Chess Opening : London System

20 instructive games

featuring Capablanca, Lasker, Nimzowitsch etc.

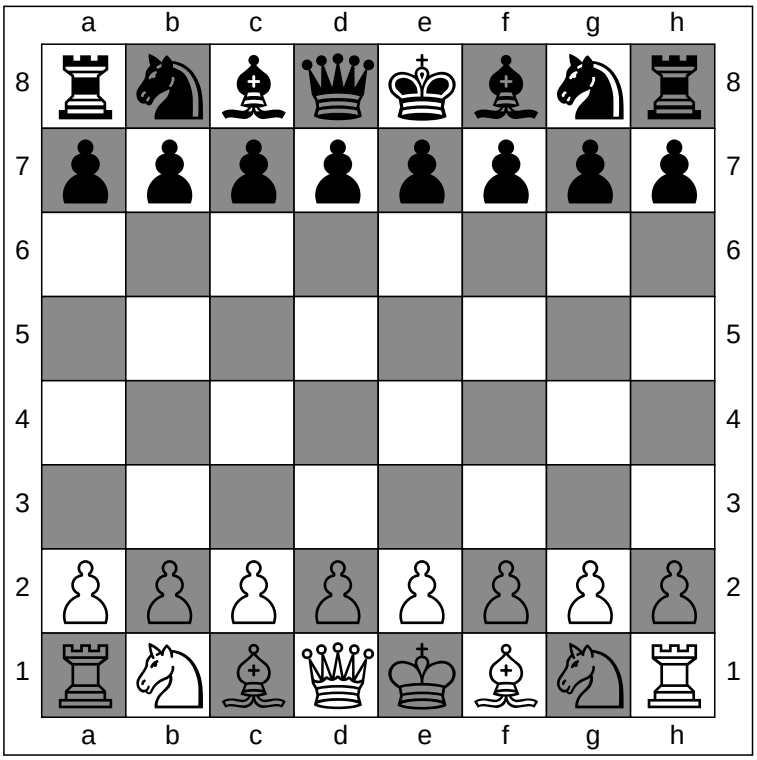

Openings

Edition: CC_0001

In association with : YouTube : Twitter : Facebook

Price: $FREE

Publisher: ChessCreator

Instructions

To read instructions on using this product, click the button above, or the button in the Footer beneath

© Stratigen All rights reserved

Copyright exists on all material published. No part of this publication may be reproduced, republished redistributed or otherwise transmitted, in any format whatsoever, without express written permission.

ChessCreator.com, ChessCreator, Chess Creator are Stratigen trademarks. (See: Legal)

Chess Opening : London System

20 instructive games

featuring Capablanca, Lasker, Nimzowitsch etc.

Games					
Game	White	Black	Event	ECO	Result
1	Mason J	Von Schuetz H	?	D00	1-0
2	Attig D	Roscetti Jim	?	D02	1-0
3	Mason, Ja	Englisch, B	?	D00	1-0
4	Attig D	Powe Mike	?	A46	1-0
5	Lasker Emanuel	Chigorin Mikhail	?	D02	1-0
6	Von Bardeleben Kurt	Mieses Jacques	?	D02	1-0
7	Blackburne J	Tschigorin M	?	D02	1-0
8	Cohn W	Englisch B	?	A06	1-0
9	Blackburne J	Baird D	?	D02	1-0
10	Lee F	Reggio A	?	D02	1-0
11	Post E	Spielmann R	?	D02	1-0
12	Forgacs L	Janowski D	?	D02	1-0
13	Maroczy Geza	Martinolich	?	D00	1-0
14	Nimzowitsch Aaron	Johner Paul	?	A06	1-0
15	Marshall F	Burn A	?	A46	1-0
16	Marshall F	Chigorin M	?	D02	1-0
17	Capablanca Jose	Kreymbourg Alfred	?	D02	1-0
18	Schlechter, C	Kostic, Bo	?	D00	1-0
19	Schlechter Carl	Leonhardt Paul	?	D02	1-0
20	Carls C	Schaaff	?	D02	1-0

Introduction

This ebook is designed to compliment the series of London System videos on YouTube.com/ChessCreator. It contains 20 instructive games, played by chess legends such as - Blackburne, Capablanca, Lasker Nimzowitsch and Maroczy.

The London System begins with 1.d4, with an early Bf4, pawns on c3/d4/e3, often with Bd3, Nbd2 and Ngf3. The opening is more about positional development, and flexible piece play, than outright attack; there are solid lines against QGD, KID, QID, Dutch et al.

An often under-rated opening, the London System is simple to learn, and very solid - for white. The London System can transition into Colle System (c3) and Stonewall Attack opening and - in some lines with c4 (instead of c3) - into Queen's Gambit territory.

In the 1900-1920s era, the London System was at its height - used on a regular basis, by almost all the top players. GMs using the London System in the modern era, include Kamsky, Kovacievic, Yusopv and Bronstein.

Game 1

[Event "?"]
[Site "DSB 2nd Congress Ber"]
[Date "1881.??.??"]
[Round "?"]
[White "Mason J"]
[Black "Von Schuetz H"]
[Result "1-0"]
Eco Details :
ECO CODE: D00
ECO NAME: Queen's pawn, Mason variation

Standard Algebraic Notation

1. d4 d5 **2.** Bf4 e6 **3.** Nf3 c5 **4.** e3 Nc6 **5.** Be2 Nge7 **6.** O-O Ng6 **7.** Bg3 Be7 **8.** Nc3 a6 **9.** b3 O-O **10.** Bd3 f5 **11.** h3 b5 **12.** Be2 Bf6 **13.** Qd2 f4 **14.** exf4 cxd4 **15.** Nxb5 d3 **16.** Bxd3 Bxa1 **17.** Rxa1 axb5 **18.** Bxb5 Nce7 **19.** a4 Ba6 **20.** Bxa6 Rxa6 **21.** b4 Nf5 **22.** Bh2 Nd6 **23.** Nd4 Nc4 **24.** Qe1 Qb6 **25.** b5 Qxd4 **26.** bxa6 Qb6 **27.** a7 Kf7 **28.** f5 exf5 **29.** Bb8 Rxb8 **30.** axb8=Q Qxb8 **31.** a5 Ne7 **32.** a6 Nc8 **33.** Qe2 g6 **34.** Re1 N4b6 **35.** Qe8+ Kg7 **36.** Re7+ Kh6 **37.** Qf8+ Kg5 **38.** Qd8 Kh6 **39.** Rc7 Nd7 **40.** Qh4+ 1-0

Notes

Forsyth Edwards Notation

To play against a chess-engine, from a particular move in any game, simply click on any of the FEN strings

	White	FEN	Black	FEN
1	d4	Chess Books	... d5	Chess Online
2	Bf4	rnbqkbnr/ppp1pppp/8/3p4/3P1B2/8/PPP1PPPP/RN1QKBNR b KQkq - 1 2	... e6	rnbqkbnr/ppp2ppp/4p3/3p4/3P1B2/8/PPP1PPPP/RN1QKBNR w KQkq - 0 3
3	Nf3	rnbqkbnr/ppp2ppp/4p3/3p4/3P1B2/5N2/PPP1PPPP/RN1QKB1R b KQkq - 1 3	... c5	Chess Shops
4	e3	rnbqkbnr/pp3ppp/4p3/2pp4/3P1B2/4PN2/PPP2PPP/RN1QKB1R b KQkq - 0 4	... Nc6	r1bqkbnr/pp3ppp/2n1p3/2pp4/3P1B2/4PN2/PPP2PPP/RN1QKB1R w KQkq - 1 5
5	Be2	r1bqkbnr/pp3ppp/2n1p3/2pp4/3P1B2/4PN2/PPP1BPPP/RN1QK2R b KQkq - 2 5	... Nge7	r1bqkb1r/pp2nppp/2n1p3/2pp4/3P1B2/4PN2/PPP1BPPP/RN1QK2R w KQkq - 3 6
6	O-O	r1bqkb1r/pp2nppp/2n1p3/2pp4/3P1B2/4PN2/PPP1BPPP/RN1Q1RK1 b kq - 4 6	... Ng6	r1bqkb1r/pp3ppp/2n1p1n1/2pp4/3P1B2/4PN2/PPP1BPPP/RN1Q1RK1 w kq - 5 7
7	Bg3	r1bqkb1r/pp3ppp/2n1p1n1/2pp4/3P4/4PNB1/PPP1BPPP/RN1Q1RK1 b kq - 6 7	... Be7	r1bqk2r/pp2bppp/2n1p1n1/2pp4/3P4/4PNB1/PPP1BPPP/RN1Q1RK1 w kq - 7 8
8	Nc3	r1bqk2r/pp2bppp/2n1p1n1/2pp4/3P4/2N1PNB1/PPP1BPPP/R2Q1RK1 b kq - 8 8	... a6	r1bqk2r/1p2bppp/p1n1p1n1/2pp4/3P4/2N1PNB1/PPP1BPPP/R2Q1RK1 w kq - 0 9
9	b3	r1bqk2r/1p2bppp/p1n1p1n1/2pp4/3P4/1PN1PNB1/P1P1BPPP/R2Q1RK1 b kq - 0 9	... O-O	r1bq1rk1/1p2bppp/p1n1p1n1/2pp4/3P4/1PN1PNB1/P1P1BPPP/R2Q1RK1 w - - 1 10
10	Bd3	r1bq1rk1/1p2bppp/p1n1p1n1/2pp4/3P4/1PNBPNB1/P1P2PPP/R2Q1RK1 b - - 2 10	... f5	Chess Software
11	h3	r1bq1rk1/1p2b1pp/p1n1p1n1/2pp1p2/3P4/1PNBPNBP/P1P2PP1/R2Q1RK1 b - - 0 11	... b5	Chess Websites
12	Be2	r1bq1rk1/4b1pp/p1n1p1n1/1ppp1p2/3P4/1PN1PNBP/P1P1BPP1/R2Q1RK1 b - - 1 12	... Bf6	r1bq1rk1/6pp/p1n1pbn1/1ppp1p2/3P4/1PN1PNBP/P1P1BPP1/R2Q1RK1 w - - 2 13
13	Qd2	r1bq1rk1/6pp/p1n1pbn1/1ppp1p2/3P4/1PN1PNBP/P1PQBPP1/R4RK1 b - - 3 13	... f4	r1bq1rk1/6pp/p1n1pbn1/1ppp4/3P1p2/1PN1PNBP/P1PQBPP1/R4RK1 w - - 0 14
14	exf4	r1bq1rk1/6pp/p1n1pbn1/1ppp4/3P1P2/1PN2NBP/P1PQBPP1/R4RK1 b - - 0 14	... cxd4	r1bq1rk1/6pp/p1n1pbn1/1p1p4/3p1P2/1PN2NBP/P1PQBPP1/R4RK1 w - - 0 15
15	Nxb5	r1bq1rk1/6pp/p1n1pbn1/1N1p4/3p1P2/1P3NBP/P1PQBPP1/R4RK1 b - - 0 15	... d3	r1bq1rk1/6pp/p1n1pbn1/1N1p4/5P2/1P1p1NBP/P1PQBPP1/R4RK1 w - - 0 16
16	Bxd3	r1bq1rk1/6pp/p1n1pbn1/1N1p4/5P2/1P1B1NBP/P1PQ1PP1/R4RK1 b - - 0 16	... Bxa1	r1bq1rk1/6pp/p1n1p1n1/1N1p4/5P2/1P1B1NBP/P1PQ1PP1/b4RK1 w - - 0 17
17	Rxa1	r1bq1rk1/6pp/p1n1p1n1/1N1p4/5P2/1P1B1NBP/P1PQ1PP1/R5K1 b - - 0 17	... axb5	r1bq1rk1/6pp/2n1p1n1/1p1p4/5P2/1P1B1NBP/P1PQ1PP1/R5K1 w - - 0 18
18	Bxb5	r1bq1rk1/6pp/2n1p1n1/1B1p4/5P2/1P3NBP/P1PQ1PP1/R5K1 b - - 0 18	... Nce7	r1bq1rk1/4n1pp/4p1n1/1B1p4/5P2/1P3NBP/P1PQ1PP1/R5K1 w - - 1 19
19	a4	Chess Computers	... Ba6	r2q1rk1/4n1pp/b3p1n1/1B1p4/P4P2/1P3NBP/2PQ1PP1/R5K1 w - - 1 20
20	Bxa6	r2q1rk1/4n1pp/B3p1n1/3p4/P4P2/1P3NBP/2PQ1PP1/R5K1 b - - 0 20	... Rxa6	3q1rk1/4n1pp/r3p1n1/3p4/P4P2/1P3NBP/2PQ1PP1/R5K1 w - - 0 21
21	b4	3q1rk1/4n1pp/r3p1n1/3p4/PP3P2/5NBP/2PQ1PP1/R5K1 b - - 0 21	... Nf5	3q1rk1/6pp/r3p1n1/3p1n2/PP3P2/5NBP/2PQ1PP1/R5K1 w - - 1 22
22	Bh2	3q1rk1/6pp/r3p1n1/3p1n2/PP3P2/5N1P/2PQ1PPB/R5K1 b - - 2 22	... Nd6	3q1rk1/6pp/r2np1n1/3p4/PP3P2/5N1P/2PQ1PPB/R5K1 w - - 3 23
23	Nd4	3q1rk1/6pp/r2np1n1/3p4/PP1N1P2/7P/2PQ1PPB/R5K1 b - - 4 23	... Nc4	3q1rk1/6pp/r3p1n1/3p4/PPnN1P2/7P/2PQ1PPB/R5K1 w - - 5 24
24	Qe1	3q1rk1/6pp/r3p1n1/3p4/PPnN1P2/7P/2P2PPB/R3Q1K1 b - - 6 24	... Qb6	5rk1/6pp/rq2p1n1/3p4/PPnN1P2/7P/2P2PPB/R3Q1K1 w - - 7 25
25	b5	5rk1/6pp/rq2p1n1/1P1p4/P1nN1P2/7P/2P2PPB/R3Q1K1 b - - 0 25	... Qxd4	5rk1/6pp/r3p1n1/1P1p4/P1nq1P2/7P/2P2PPB/R3Q1K1 w - - 0 26
26	bxa6	5rk1/6pp/P3p1n1/3p4/P1nq1P2/7P/2P2PPB/R3Q1K1 b - - 0 26	... Qb6	5rk1/6pp/Pq2p1n1/3p4/P1n2P2/7P/2P2PPB/R3Q1K1 w - - 1 27
27	a7	5rk1/P5pp/1q2p1n1/3p4/P1n2P2/7P/2P2PPB/R3Q1K1 b - - 0 27	... Kf7	5r2/P4kpp/1q2p1n1/3p4/P1n2P2/7P/2P2PPB/R3Q1K1 w - - 1 28
28	f5	5r2/P4kpp/1q2p1n1/3p1P2/P1n5/7P/2P2PPB/R3Q1K1 b - - 0 28	... exf5	5r2/P4kpp/1q4n1/3p1p2/P1n5/7P/2P2PPB/R3Q1K1 w - - 0 29
29	Bb8	1B3r2/P4kpp/1q4n1/3p1p2/P1n5/7P/2P2PP1/R3Q1K1 b - - 1 29	... Rxb8	1r6/P4kpp/1q4n1/3p1p2/P1n5/7P/2P2PP1/R3Q1K1 w - - 0 30
30	axb8=Q	1Q6/5kpp/1q4n1/3p1p2/P1n5/7P/2P2PP1/R3Q1K1 b - - 0 30	... Qxb8	1q6/5kpp/6n1/3p1p2/P1n5/7P/2P2PP1/R3Q1K1 w - - 0 31
31	a5	1q6/5kpp/6n1/P2p1p2/2n5/7P/2P2PP1/R3Q1K1 b - - 0 31	... Ne7	1q6/4nkpp/8/P2p1p2/2n5/7P/2P2PP1/R3Q1K1 w - - 1 32
32	a6	1q6/4nkpp/P7/3p1p2/2n5/7P/2P2PP1/R3Q1K1 b - - 0 32	... Nc8	1qn5/5kpp/P7/3p1p2/2n5/7P/2P2PP1/R3Q1K1 w - - 1 33
33	Qe2	1qn5/5kpp/P7/3p1p2/2n5/7P/2P1QPP1/R5K1 b - - 2 33	... g6	1qn5/5k1p/P5p1/3p1p2/2n5/7P/2P1QPP1/R5K1 w - - 0 34
34	Re1	1qn5/5k1p/P5p1/3p1p2/2n5/7P/2P1QPP1/4R1K1 b - - 1 34	... N4b6	1qn5/5k1p/Pn4p1/3p1p2/8/7P/2P1QPP1/4R1K1 w - - 2 35
35	Qe8+	1qn1Q3/5k1p/Pn4p1/3p1p2/8/7P/2P2PP1/4R1K1 b - - 3 35	... Kg7	1qn1Q3/6kp/Pn4p1/3p1p2/8/7P/2P2PP1/4R1K1 w - - 4 36
36	Re7+	1qn1Q3/4R1kp/Pn4p1/3p1p2/8/7P/2P2PP1/6K1 b - - 5 36	... Kh6	1qn1Q3/4R2p/Pn4pk/3p1p2/8/7P/2P2PP1/6K1 w - - 6 37
37	Qf8+	1qn2Q2/4R2p/Pn4pk/3p1p2/8/7P/2P2PP1/6K1 b - - 7 37	... Kg5	1qn2Q2/4R2p/Pn4p1/3p1pk1/8/7P/2P2PP1/6K1 w - - 8 38
38	Qd8	1qnQ4/4R2p/Pn4p1/3p1pk1/8/7P/2P2PP1/6K1 b - - 9 38	... Kh6	1qnQ4/4R2p/Pn4pk/3p1p2/8/7P/2P2PP1/6K1 w - - 10 39
39	Rc7	1qnQ4/2R4p/Pn4pk/3p1p2/8/7P/2P2PP1/6K1 b - - 11 39	... Nd7	1qnQ4/2Rn3p/P5pk/3p1p2/8/7P/2P2PP1/6K1 w - - 12 40
40	Qh4+	1qn5/2Rn3p/P5pk/3p1p2/7Q/7P/2P2PP1/6K1 b - - 13 40		

ChessCreator is a Stratigen brand.

Instructions

To generate a diagram in PNG, from a particular move in any game, simply click on any of the FEN strings

1. d4

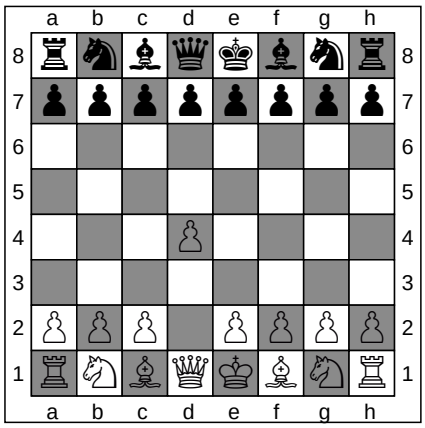

ChessCreator.com
Chess Books

FEN: rnbqkbnr/pppppppp/8/8/3P4/8/PPP1PPPP/RNBQKBNR b KQkq d3 0 1

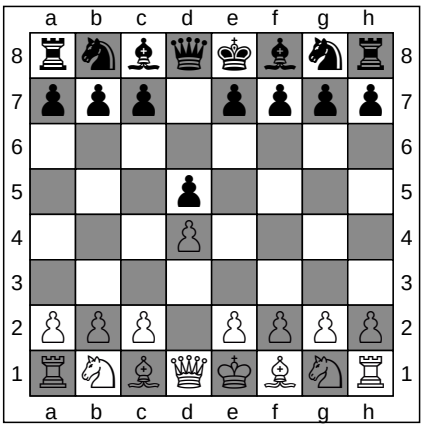

1. ... d5

ChessCreator.com
Chess Online

FEN: rnbqkbnr/ppp1pppp/8/3p4/3P4/8/PPP1PPPP/RNBQKBNR w KQkq d6 0 2

2. Bf4

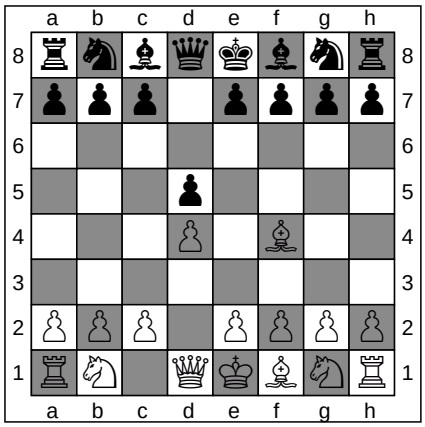

ChessCreator.com
Chess Shops

FEN: rnbqkbnr/ppp1pppp/8/3p4/3P1B2/8/PPP1PPPP/RN1QKBNR b KQkq - 1 2

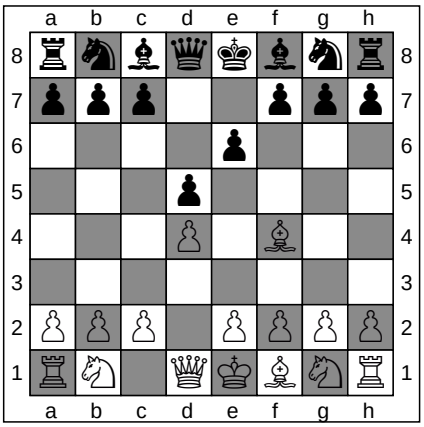

2. ... e6

ChessCreator.com
Chess Software

FEN: rnbqkbnr/ppp2ppp/4p3/3p4/3P1B2/8/PPP1PPPP/RN1QKBNR w KQkq - 0 3

3. Nf3

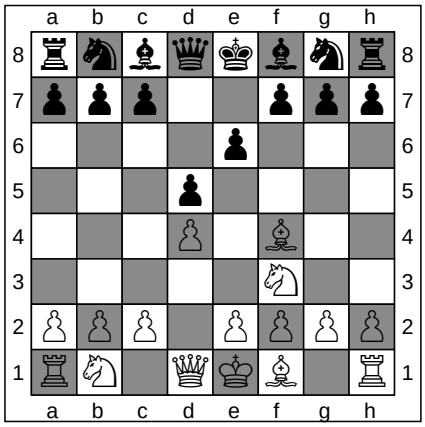

ChessCreator.com
Chess Websites

FEN: rnbqkbnr/ppp2ppp/4p3/3p4/3P1B2/5N2/PPP1PPPP/RN1QKB1R b KQkq - 1 3

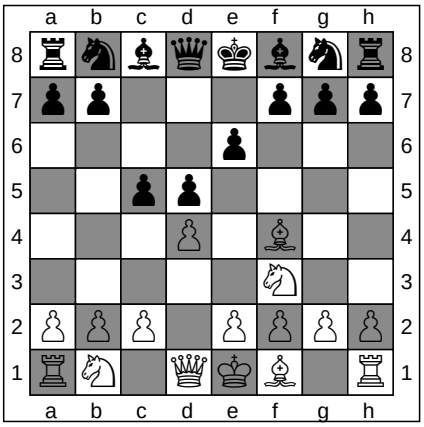

3. ... c5

ChessCreator.com
Chess Computers

FEN: rnbqkbnr/pp3ppp/4p3/2pp4/3P1B2/5N2/PPP1PPPP/RN1QKB1R w KQkq c6 0 4

4. e3

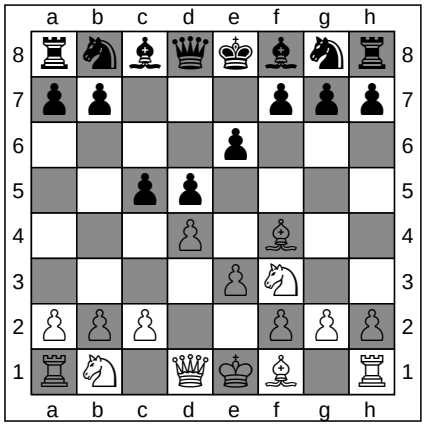

ChessCreator.com
Chess Books

FEN: rnbqkbnr/pp3ppp/4p3/2pp4/3P1B2/4PN2/PPP2PPP/RN1QKB1R b KQkq - 0 4

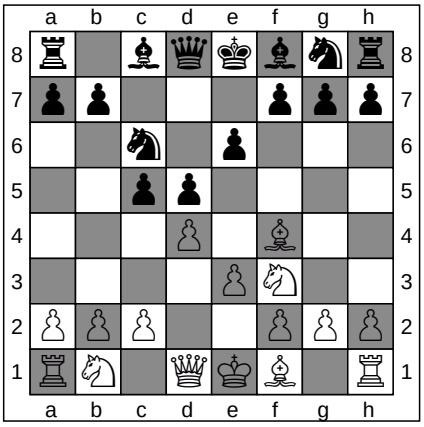

4. ... Nc6

ChessCreator.com
Chess Online

FEN: r1bqkbnr/pp3ppp/2n1p3/2pp4/3P1B2/4PN2/PPP2PPP/RN1QKB1R w KQkq - 1 5

ChessCreator is a Stratigen brand.
Instructions

To generate a diagram in PNG, from a particular move in any game, simply click on any of the FEN strings

5. Be2

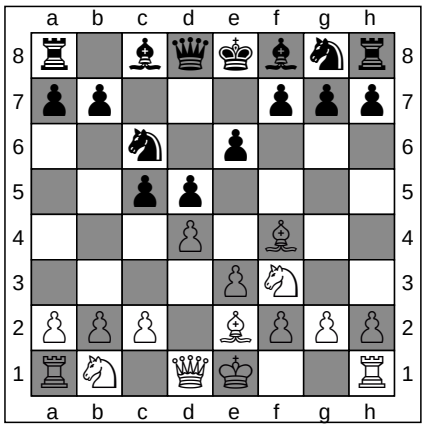

FEN: r1bqkbnr/pp3ppp/2n1p3/2pp4/3P1B2/4PN2/PPP1BPPP/RN1QK2R b KQkq - 2 5

5. ... Nge7

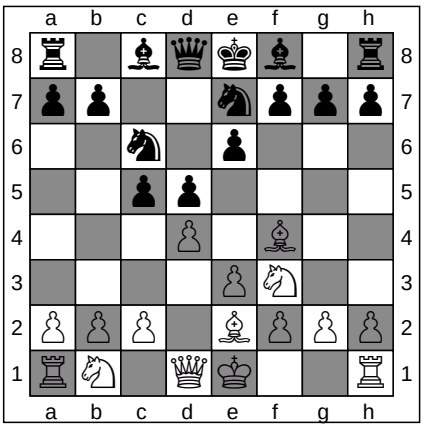

FEN: r1bqkb1r/pp2nppp/2n1p3/2pp4/3P1B2/4PN2/PPP1BPPP/RN1QK2R w KQkq - 3 6

ChessCreator.com
Chess Shops
ChessCreator.com
Chess Software

6. O-O

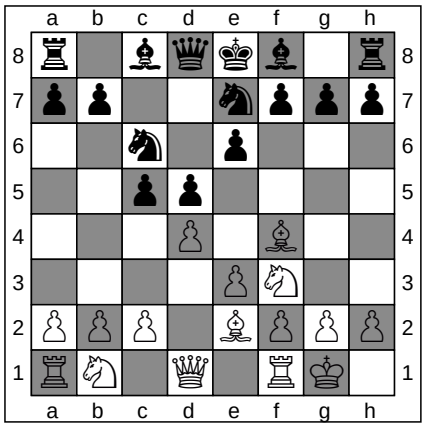

FEN: r1bqkb1r/pp2nppp/2n1p3/2pp4/3P1B2/4PN2/PPP1BPPP/RN1Q1RK1 b kq - 4 6

6. ... Ng6

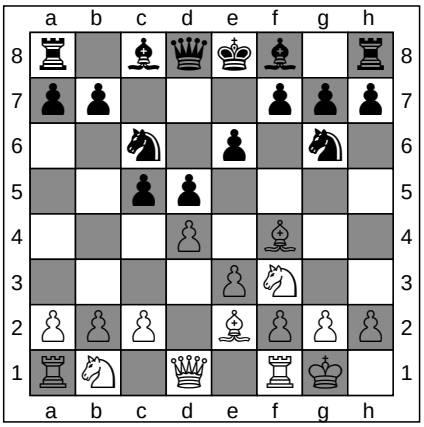

FEN: r1bqkb1r/pp3ppp/2n1p1n1/2pp4/3P1B2/4PN2/PPP1BPPP/RN1Q1RK1 w kq - 5 7

ChessCreator.com
Chess Websites
ChessCreator.com
Chess Computers

7. Bg3

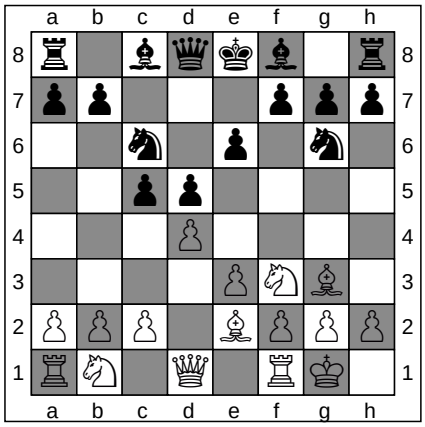

FEN: r1bqkb1r/pp3ppp/2n1p1n1/2pp4/3P4/4PNB1/PPP1BPPP/RN1Q1RK1 b kq - 6 7

7. ... Be7

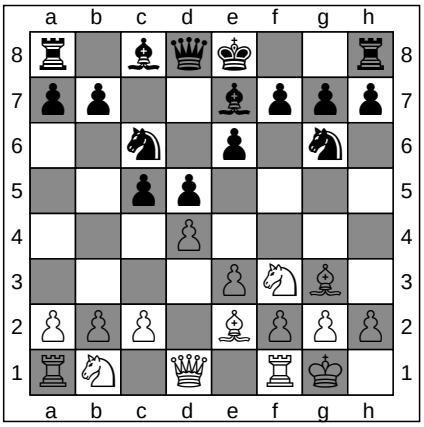

FEN: r1bqk2r/pp2bppp/2n1p1n1/2pp4/3P4/4PNB1/PPP1BPPP/RN1Q1RK1 w kq - 7 8

ChessCreator.com
Chess Books
ChessCreator.com
Chess Online

8. Nc3

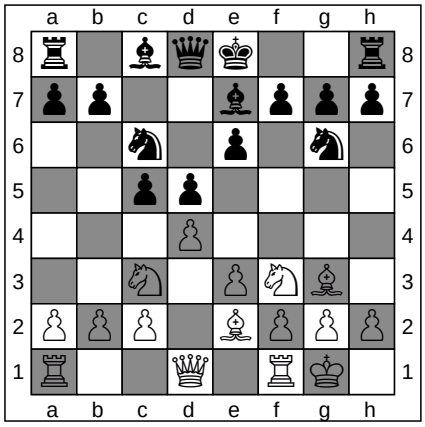

FEN: r1bqk2r/pp2bppp/2n1p1n1/2pp4/3P4/2N1PNB1/PPP1BPPP/R2Q1RK1 b kq - 8 8

8. ... a6

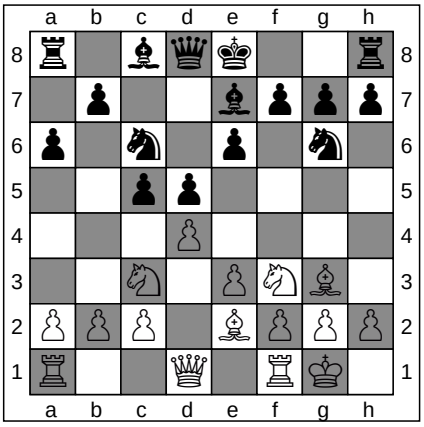

FEN: r1bqk2r/1p2bppp/p1n1p1n1/2pp4/3P4/2N1PNB1/PPP1BPPP/R2Q1RK1 w kq - 0 9

ChessCreator.com
Chess Shops
ChessCreator.com
Chess Software

To generate a diagram in PNG, from a particular move in any game, simply click on any of the FEN strings

9. b3

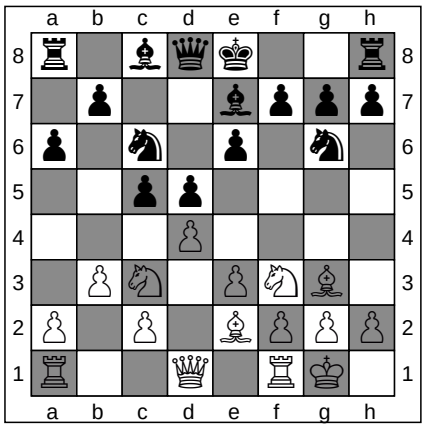

ChessCreator.com
Chess Websites

FEN: r1bqk2r/1p2bppp/p1n1p1n1/2pp4/3P4/1PN1PNB1/P1P1BPPP/R2Q1RK1 b kq - 0 9

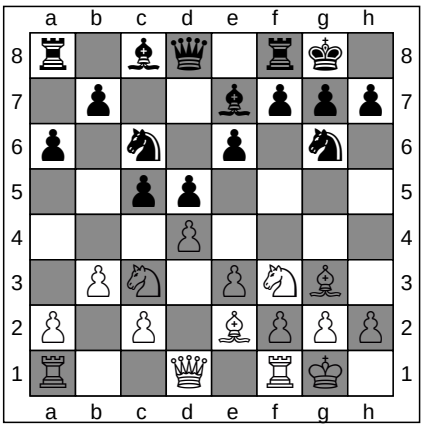

9. ... O-O

ChessCreator.com
Chess Computers

FEN: r1bq1rk1/1p2bppp/p1n1p1n1/2pp4/3P4/1PN1PNB1/P1P1BPPP/R2Q1RK1 w - - 1 10

10. Bd3

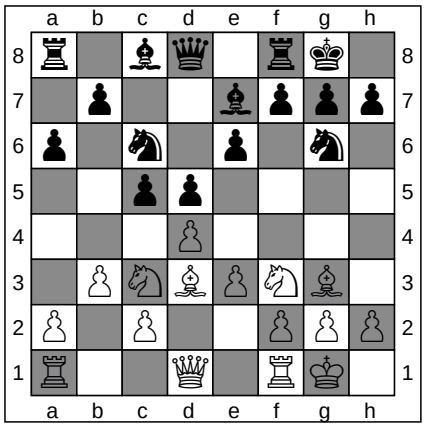

ChessCreator.com
Chess Books

FEN: r1bq1rk1/1p2bppp/p1n1p1n1/2pp4/3P4/1PNBPNB1/P1P2PPP/R2Q1RK1 b - - 2 10

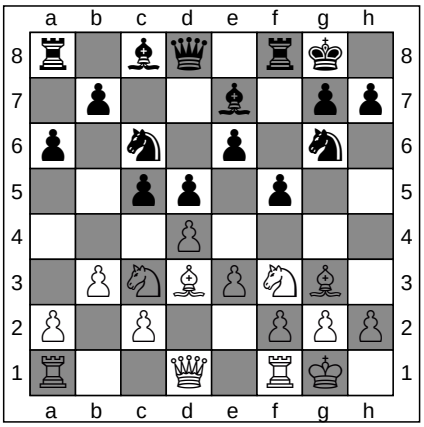

10. ... f5

ChessCreator.com
Chess Online

FEN: r1bq1rk1/1p2b1pp/p1n1p1n1/2pp1p2/3P4/1PNBPNB1/P1P2PPP/R2Q1RK1 w - f6 0 11

11. h3

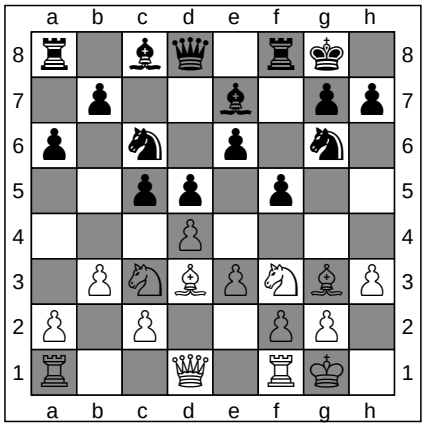

ChessCreator.com
Chess Shops

FEN: r1bq1rk1/1p2b1pp/p1n1p1n1/2pp1p2/3P4/1PNBPNBP/P1P2PP1/R2Q1RK1 b - - 0 11

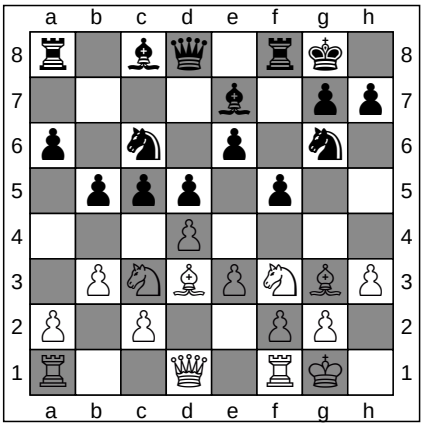

11. ... b5

ChessCreator.com
Chess Software

FEN: r1bq1rk1/4b1pp/p1n1p1n1/1ppp1p2/3P4/1PNBPNBP/P1P2PP1/R2Q1RK1 w - b6 0 12

12. Be2

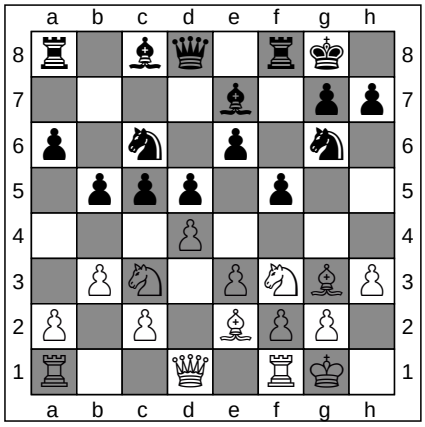

ChessCreator.com
Chess Websites

FEN: r1bq1rk1/4b1pp/p1n1p1n1/1ppp1p2/3P4/1PN1PNBP/P1P1BPP1/R2Q1RK1 b - - 1 12

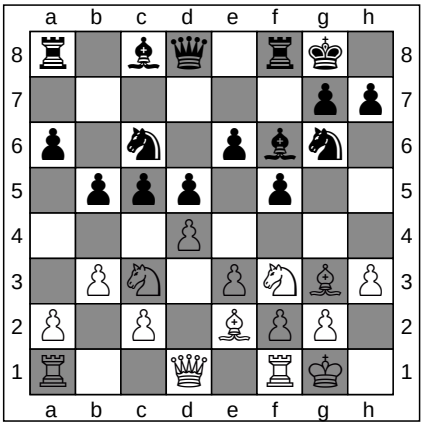

12. ... Bf6

ChessCreator.com
Chess Computers

FEN: r1bq1rk1/6pp/p1n1pbn1/1ppp1p2/3P4/1PN1PNBP/P1P1BPP1/R2Q1RK1 w - - 2 13

ChessCreator is a Stratigen brand.
Instructions

To generate a diagram in PNG, from a particular move in any game, simply click on any of the FEN strings

13. Qd2

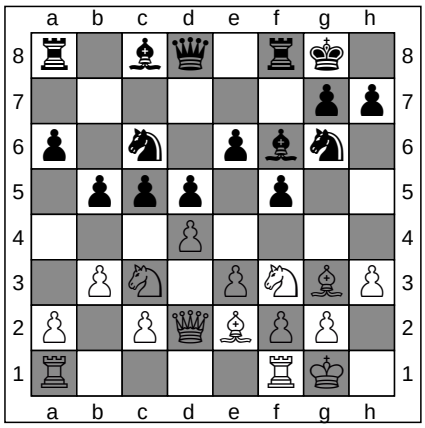

FEN: r1bq1rk1/6pp/p1n1pbn1/1ppp1p2/3P4/1PN1PNBP/P1PQBPP1/R4RK1 b - - 3 13

13. ... f4

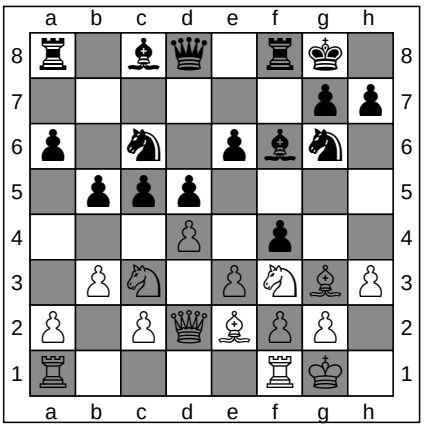

FEN: r1bq1rk1/6pp/p1n1pbn1/1ppp4/3P1p2/1PN1PNBP/P1PQBPP1/R4RK1 w - - 0 14

ChessCreator.com
Chess Books

ChessCreator.com
Chess Online

14. exf4

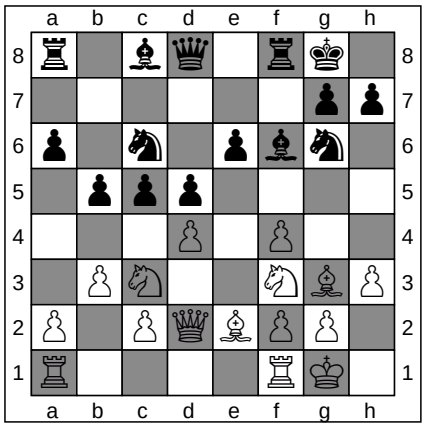

FEN: r1bq1rk1/6pp/p1n1pbn1/1ppp4/3P1P2/1PN2NBP/P1PQBPP1/R4RK1 b - - 0 14

14. ... cxd4

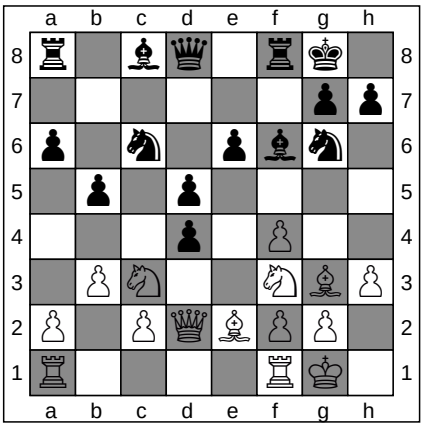

FEN: r1bq1rk1/6pp/p1n1pbn1/1p1p4/3p1P2/1PN2NBP/P1PQBPP1/R4RK1 w - - 0 15

ChessCreator.com
Chess Shops

ChessCreator.com
Chess Software

15. Nxb5

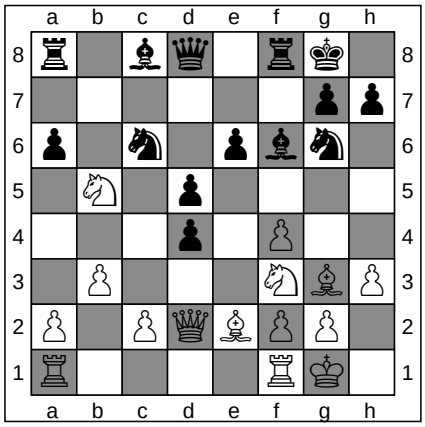

FEN: r1bq1rk1/6pp/p1n1pbn1/1N1p4/3p1P2/1P3NBP/P1PQBPP1/R4RK1 b - - 0 15

15. ... d3

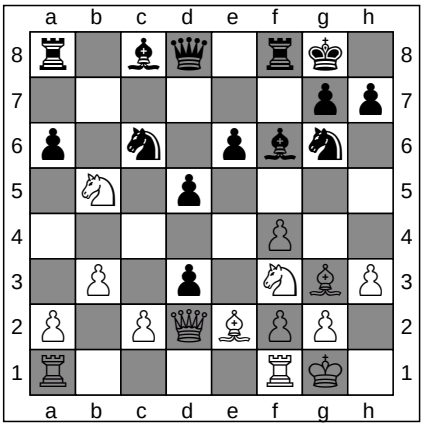

FEN: r1bq1rk1/6pp/p1n1pbn1/1N1p4/5P2/1P1p1NBP/P1PQBPP1/R4RK1 w - - 0 16

ChessCreator.com
Chess Websites

ChessCreator.com
Chess Computers

16. Bxd3

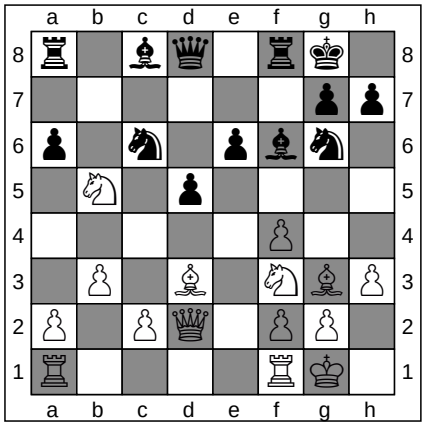

FEN: r1bq1rk1/6pp/p1n1pbn1/1N1p4/5P2/1P1B1NBP/P1PQ1PP1/R4RK1 b - - 0 16

16. ... Bxa1

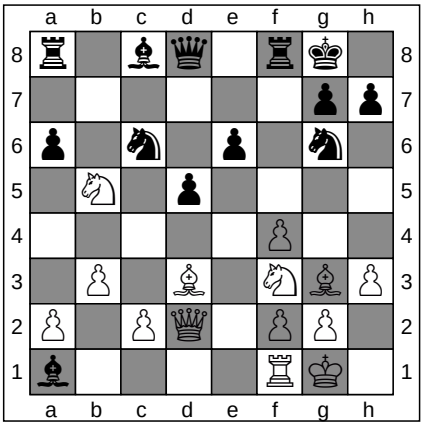

FEN: r1bq1rk1/6pp/p1n1p1n1/1N1p4/5P2/1P1B1NBP/P1PQ1PP1/b4RK1 w - - 0 17

ChessCreator.com
Chess Books

ChessCreator.com
Chess Online

ChessCreator is a Stratigen brand.
Instructions

To generate a diagram in PNG, from a particular move in any game, simply click on any of the FEN strings

17. Rxa1

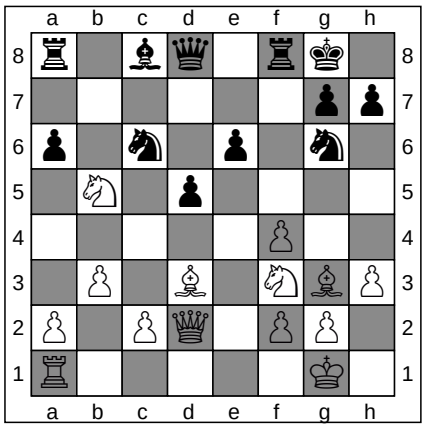

FEN: r1bq1rk1/6pp/p1n1p1n1/1N1p4/5P2/1P1B1NBP/P1PQ1PP1/R5K1 b - - 0 17

17. ... axb5

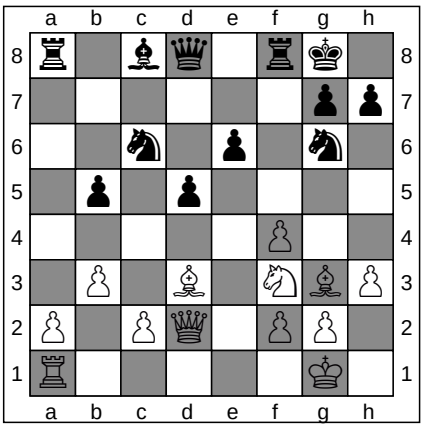

FEN: r1bq1rk1/6pp/2n1p1n1/1p1p4/5P2/1P1B1NBP/P1PQ1PP1/R5K1 w - - 0 18

ChessCreator.com
Chess Shops
ChessCreator.com
Chess Software

18. Bxb5

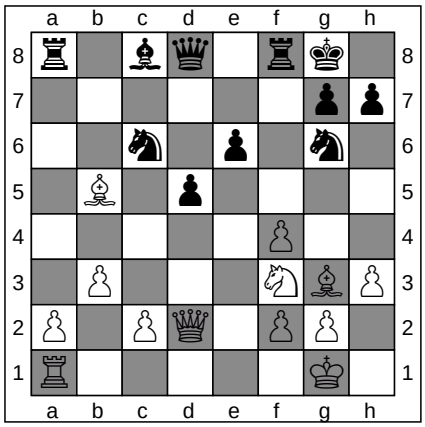

FEN: r1bq1rk1/6pp/2n1p1n1/1B1p4/5P2/1P3NBP/P1PQ1PP1/R5K1 b - - 0 18

18. ... Nce7

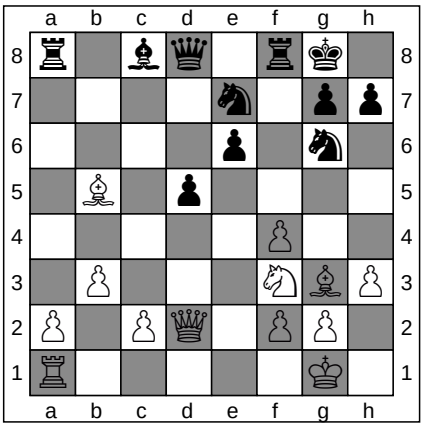

FEN: r1bq1rk1/4n1pp/4p1n1/1B1p4/5P2/1P3NBP/P1PQ1PP1/R5K1 w - - 1 19

ChessCreator.com
Chess Websites
ChessCreator.com
Chess Computers

19. a4

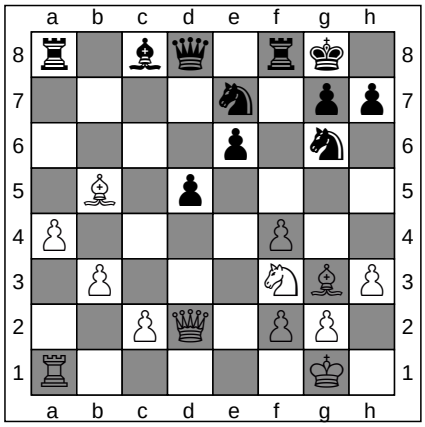

FEN: r1bq1rk1/4n1pp/4p1n1/1B1p4/P4P2/1P3NBP/2PQ1PP1/R5K1 b - a3 0 19

19. ... Ba6

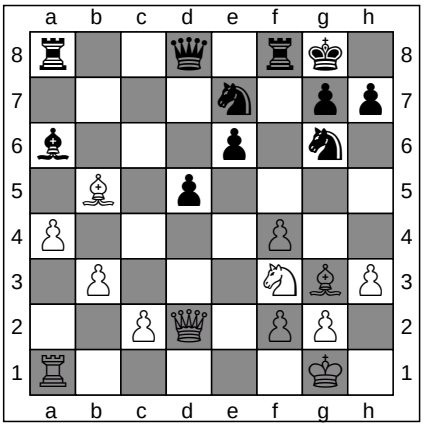

FEN: r2q1rk1/4n1pp/b3p1n1/1B1p4/P4P2/1P3NBP/2PQ1PP1/R5K1 w - - 1 20

ChessCreator.com
Chess Books
ChessCreator.com
Chess Online

20. Bxa6

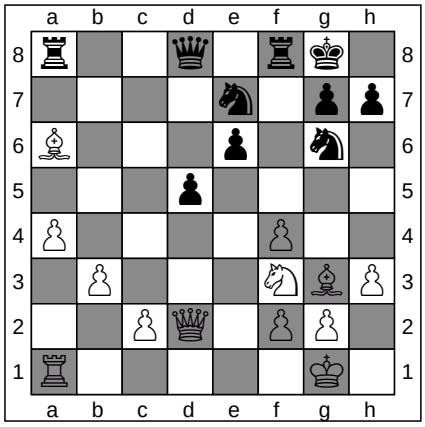

FEN: r2q1rk1/4n1pp/B3p1n1/3p4/P4P2/1P3NBP/2PQ1PP1/R5K1 b - - 0 20

20. ... Rxa6

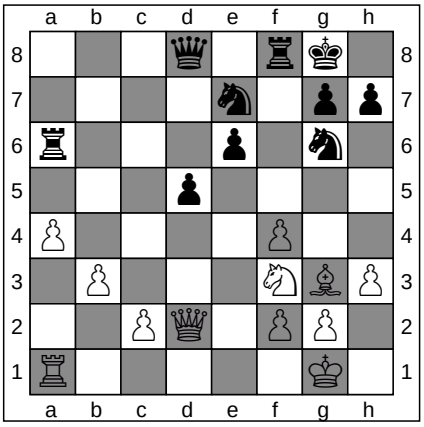

FEN: 3q1rk1/4n1pp/r3p1n1/3p4/P4P2/1P3NBP/2PQ1PP1/R5K1 w - - 0 21

ChessCreator.com
Chess Shops
ChessCreator.com
Chess Software

ChessCreator is a Stratigen brand.
Instructions

To generate a diagram in PNG, from a particular move in any game, simply click on any of the FEN strings

21. b4

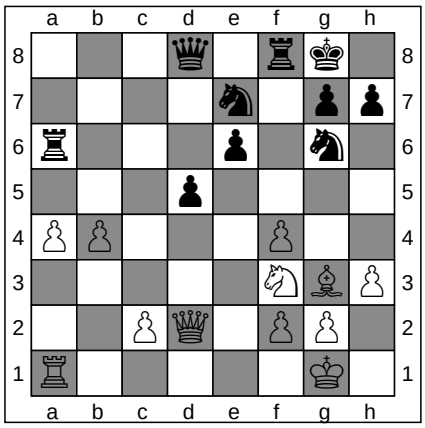

FEN: 3q1rk1/4n1pp/r3p1n1/3p4/PP3P2/5NBP/2PQ1PP1/R5K1 b - - 0 21

21. ... Nf5

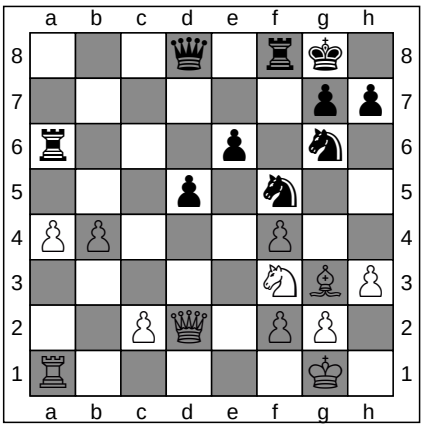

FEN: 3q1rk1/6pp/r3p1n1/3p1n2/PP3P2/5NBP/2PQ1PP1/R5K1 w - - 1 22

ChessCreator.com
Chess Websites
ChessCreator.com
Chess Computers

22. Bh2

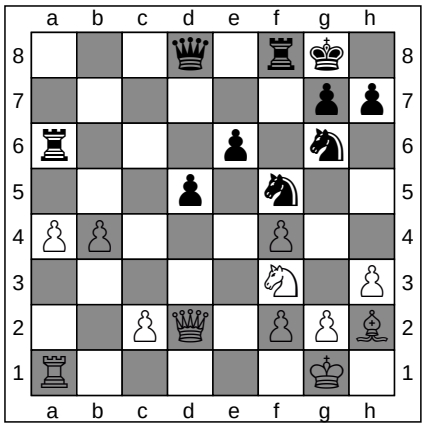

FEN: 3q1rk1/6pp/r3p1n1/3p1n2/PP3P2/5N1P/2PQ1PPB/R5K1 b - - 2 22

22. ... Nd6

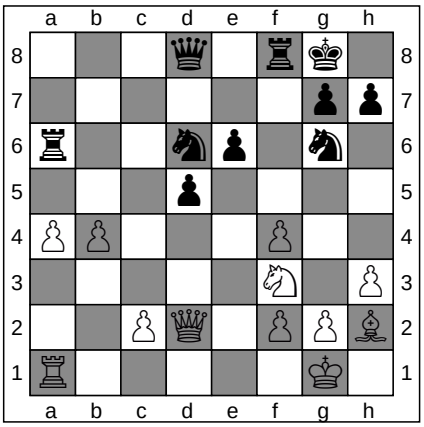

FEN: 3q1rk1/6pp/r2np1n1/3p4/PP3P2/5N1P/2PQ1PPB/R5K1 w - - 3 23

ChessCreator.com
Chess Books
ChessCreator.com
Chess Online

23. Nd4

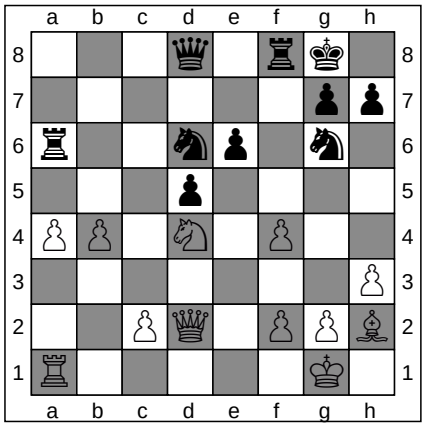

FEN: 3q1rk1/6pp/r2np1n1/3p4/PP1N1P2/7P/2PQ1PPB/R5K1 b - - 4 23

23. ... Nc4

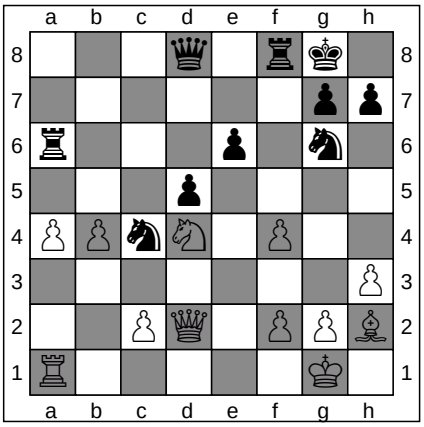

FEN: 3q1rk1/6pp/r3p1n1/3p4/PPnN1P2/7P/2PQ1PPB/R5K1 w - - 5 24

ChessCreator.com
Chess Shops
ChessCreator.com
Chess Software

24. Qe1

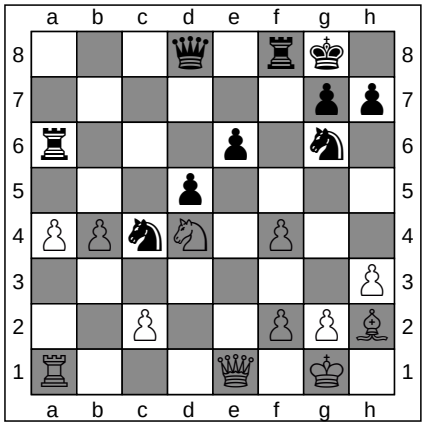

FEN: 3q1rk1/6pp/r3p1n1/3p4/PPnN1P2/7P/2P2PPB/R3Q1K1 b - - 6 24

24. ... Qb6

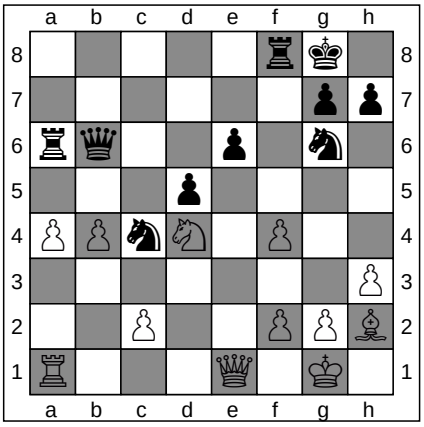

FEN: 5rk1/6pp/rq2p1n1/3p4/PPnN1P2/7P/2P2PPB/R3Q1K1 w - - 7 25

ChessCreator.com
Chess Websites
ChessCreator.com
Chess Computers

ChessCreator is a Stratigen brand.
Instructions

To generate a diagram in PNG, from a particular move in any game, simply click on any of the FEN strings

25. b5

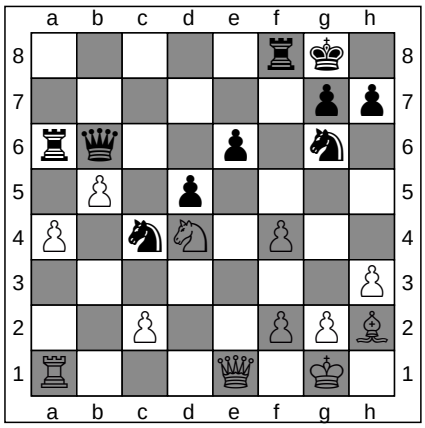

ChessCreator.com
Chess Books

FEN: 5rk1/6pp/rq2p1n1/1P1p4/P1nN1P2/7P/2P2PPB/R3Q1K1 b - - 0 25

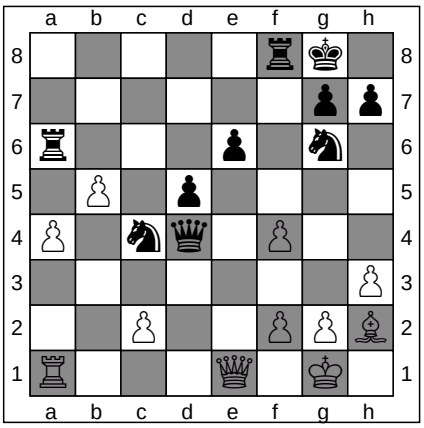

25. ... Qxd4

ChessCreator.com
Chess Online

FEN: 5rk1/6pp/r3p1n1/1P1p4/P1nq1P2/7P/2P2PPB/R3Q1K1 w - - 0 26

26. bxa6

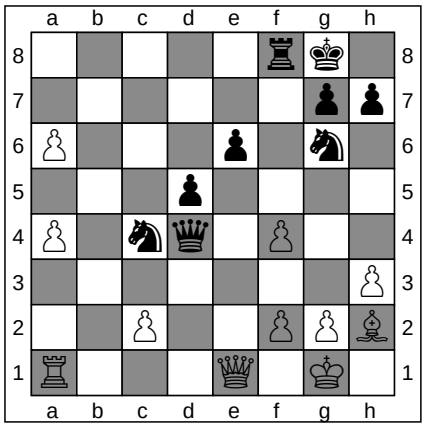

ChessCreator.com
Chess Shops

FEN: 5rk1/6pp/P3p1n1/3p4/P1nq1P2/7P/2P2PPB/R3Q1K1 b - - 0 26

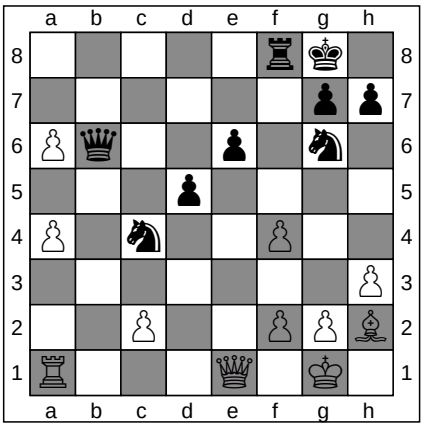

26. ... Qb6

ChessCreator.com
Chess Software

FEN: 5rk1/6pp/Pq2p1n1/3p4/P1n2P2/7P/2P2PPB/R3Q1K1 w - - 1 27

27. a7

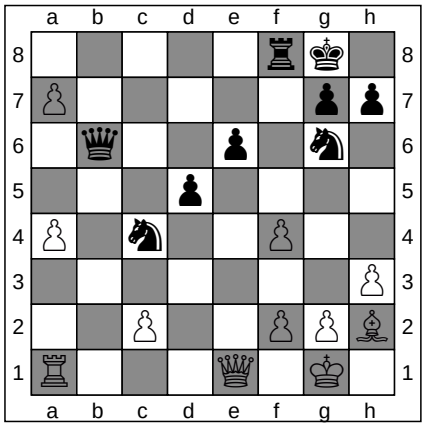

ChessCreator.com
Chess Websites

FEN: 5rk1/P5pp/1q2p1n1/3p4/P1n2P2/7P/2P2PPB/R3Q1K1 b - - 0 27

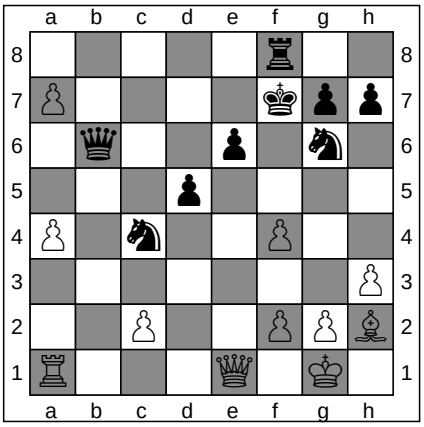

27. ... Kf7

ChessCreator.com
Chess Computers

FEN: 5r2/P4kpp/1q2p1n1/3p4/P1n2P2/7P/2P2PPB/R3Q1K1 w - - 1 28

28. f5

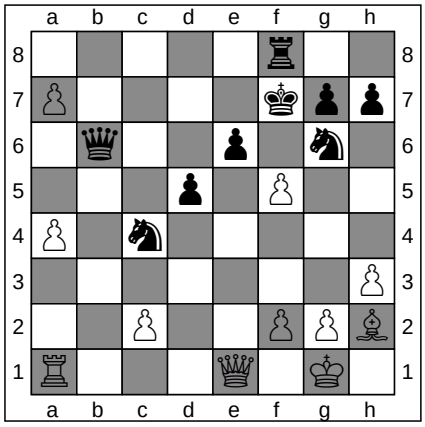

ChessCreator.com
Chess Books

FEN: 5r2/P4kpp/1q2p1n1/3p1P2/P1n5/7P/2P2PPB/R3Q1K1 b - - 0 28

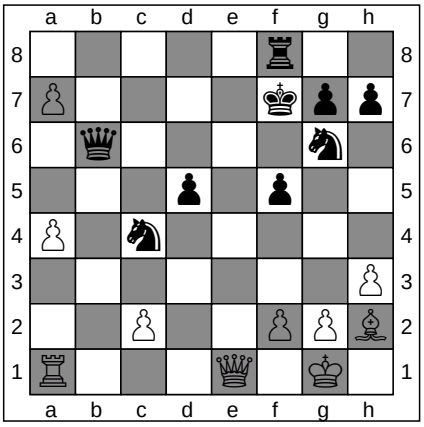

28. ... exf5

ChessCreator.com
Chess Online

FEN: 5r2/P4kpp/1q4n1/3p1p2/P1n5/7P/2P2PPB/R3Q1K1 w - - 0 29

ChessCreator is a Stratigen brand.
Instructions

To generate a diagram in PNG, from a particular move in any game, simply click on any of the FEN strings

29. Bb8

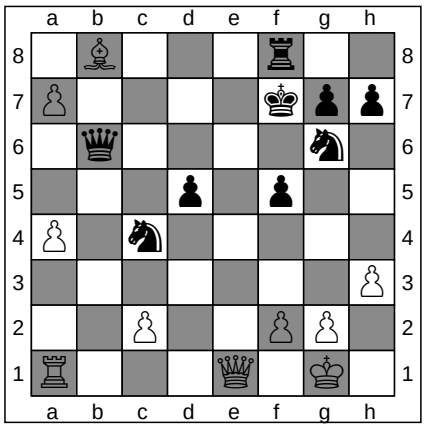

FEN: 1B3r2/P4kpp/1q4n1/3p1p2/P1n5/7P/2P2PP1/R3Q1K1 b - - 1 29

ChessCreator.com
Chess Shops

29. ... Rxb8

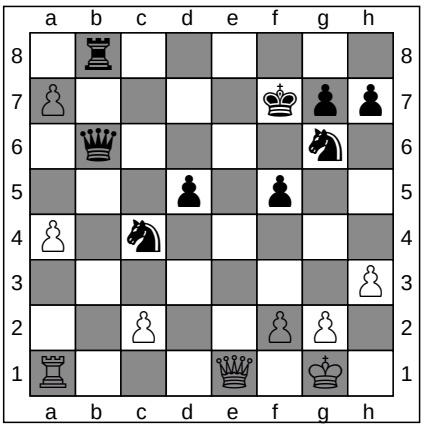

FEN: 1r6/P4kpp/1q4n1/3p1p2/P1n5/7P/2P2PP1/R3Q1K1 w - - 0 30

ChessCreator.com
Chess Software

30. axb8=Q

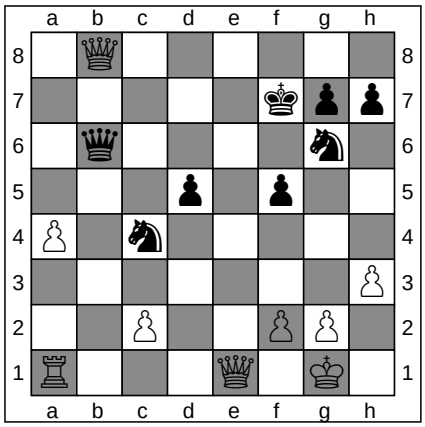

FEN: 1Q6/5kpp/1q4n1/3p1p2/P1n5/7P/2P2PP1/R3Q1K1 b - - 0 30

ChessCreator.com
Chess Websites

30. ... Qxb8

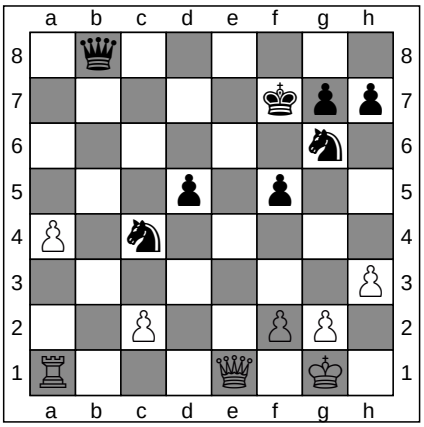

FEN: 1q6/5kpp/6n1/3p1p2/P1n5/7P/2P2PP1/R3Q1K1 w - - 0 31

ChessCreator.com
Chess Computers

31. a5

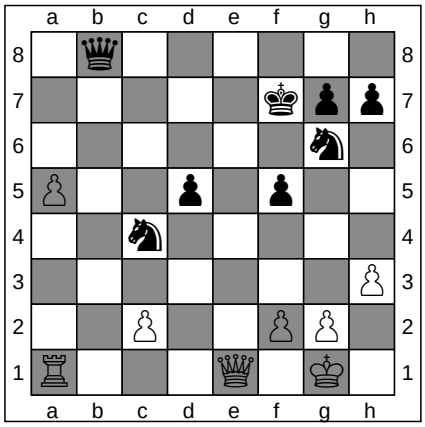

FEN: 1q6/5kpp/6n1/P2p1p2/2n5/7P/2P2PP1/R3Q1K1 b - - 0 31

ChessCreator.com
Chess Books

31. ... Ne7

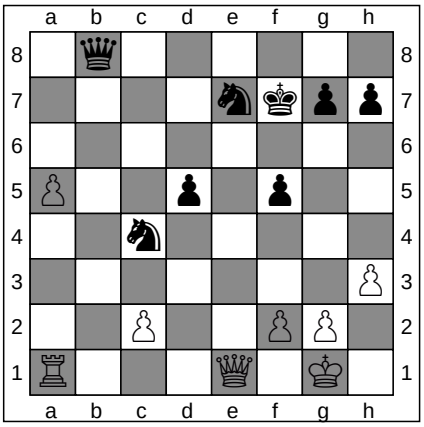

FEN: 1q6/4nkpp/8/P2p1p2/2n5/7P/2P2PP1/R3Q1K1 w - - 1 32

ChessCreator.com
Chess Online

32. a6

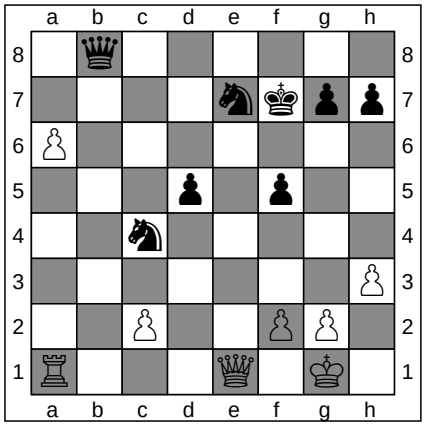

FEN: 1q6/4nkpp/P7/3p1p2/2n5/7P/2P2PP1/R3Q1K1 b - - 0 32

ChessCreator.com
Chess Shops

32. ... Nc8

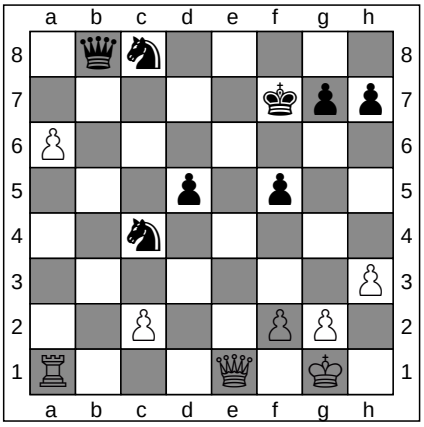

FEN: 1qn5/5kpp/P7/3p1p2/2n5/7P/2P2PP1/R3Q1K1 w - - 1 33

ChessCreator.com
Chess Software

ChessCreator is a Stratigen brand.
Instructions

To generate a diagram in PNG, from a particular move in any game, simply click on any of the FEN strings

33. Qe2

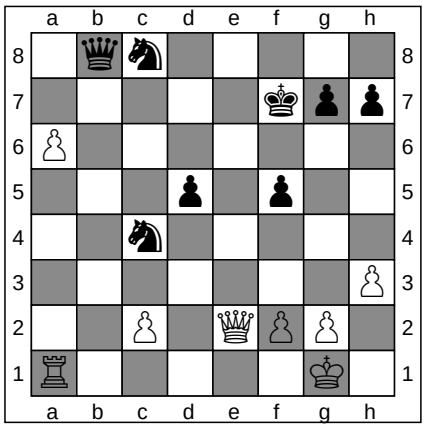

FEN: 1qn5/5kpp/P7/3p1p2/2n5/7P/2P1QPP1/R5K1 b - - 2 33

33. ... g6

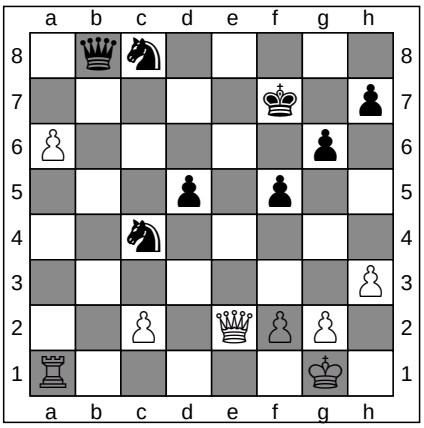

FEN: 1qn5/5k1p/P5p1/3p1p2/2n5/7P/2P1QPP1/R5K1 w - - 0 34

ChessCreator.com
Chess Websites
ChessCreator.com
Chess Computers

34. Re1

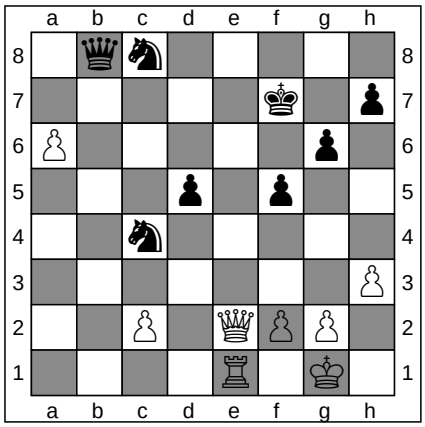

FEN: 1qn5/5k1p/P5p1/3p1p2/2n5/7P/2P1QPP1/4R1K1 b - - 1 34

34. ... N4b6

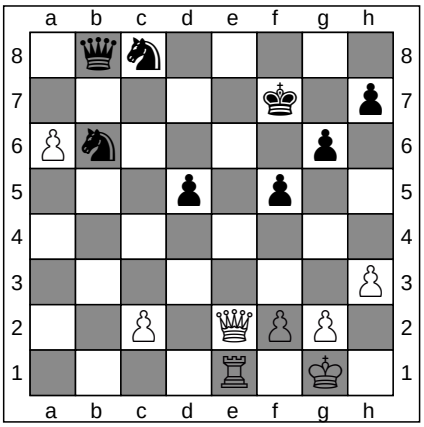

FEN: 1qn5/5k1p/Pn4p1/3p1p2/8/7P/2P1QPP1/4R1K1 w - - 2 35

ChessCreator.com
Chess Books
ChessCreator.com
Chess Online

35. Qe8+

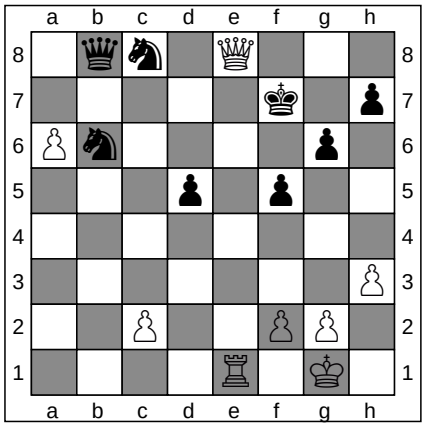

FEN: 1qn1Q3/5k1p/Pn4p1/3p1p2/8/7P/2P2PP1/4R1K1 b - - 3 35

35. ... Kg7

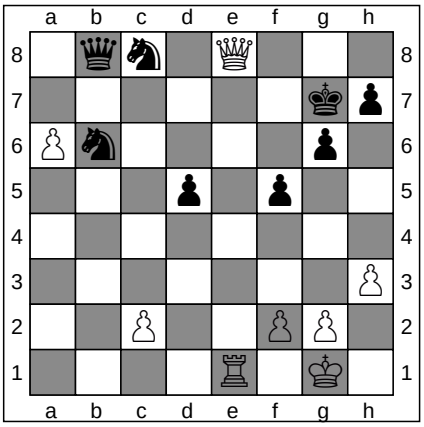

FEN: 1qn1Q3/6kp/Pn4p1/3p1p2/8/7P/2P2PP1/4R1K1 w - - 4 36

ChessCreator.com
Chess Shops
ChessCreator.com
Chess Software

36. Re7+

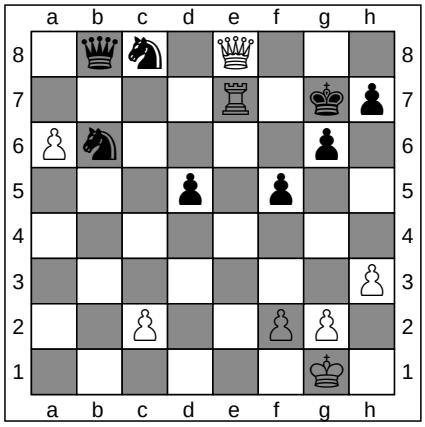

FEN: 1qn1Q3/4R1kp/Pn4p1/3p1p2/8/7P/2P2PP1/6K1 b - - 5 36

36. ... Kh6

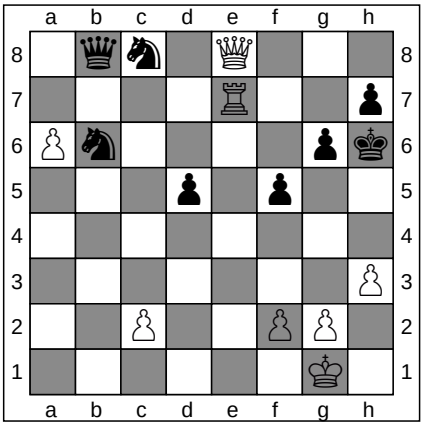

FEN: 1qn1Q3/4R2p/Pn4pk/3p1p2/8/7P/2P2PP1/6K1 w - - 6 37

ChessCreator.com
Chess Websites
ChessCreator.com
Chess Computers

ChessCreator is a Stratigen brand.
Instructions

To generate a diagram in PNG, from a particular move in any game, simply click on any of the FEN strings

37. Qf8+

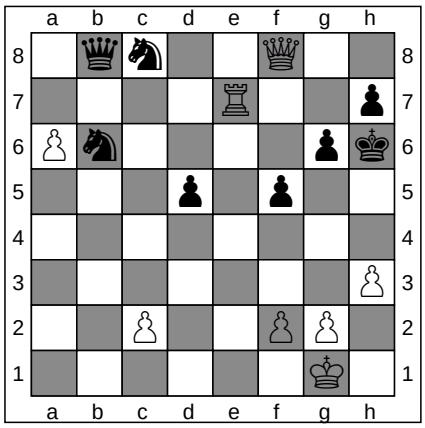

FEN: 1qn2Q2/4R2p/Pn4pk/3p1p2/8/7P/2P2PP1/6K1 b - - 7 37

37. ... Kg5

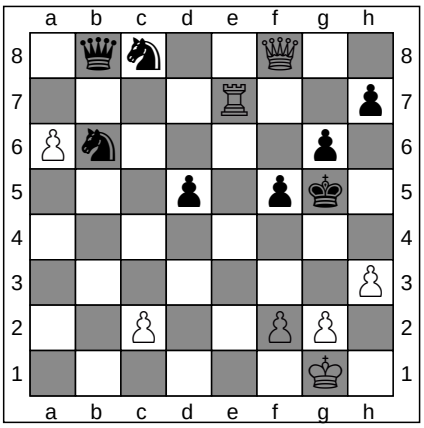

FEN: 1qn2Q2/4R2p/Pn4p1/3p1pk1/8/7P/2P2PP1/6K1 w - - 8 38

ChessCreator.com
Chess Books
ChessCreator.com
Chess Online

38. Qd8

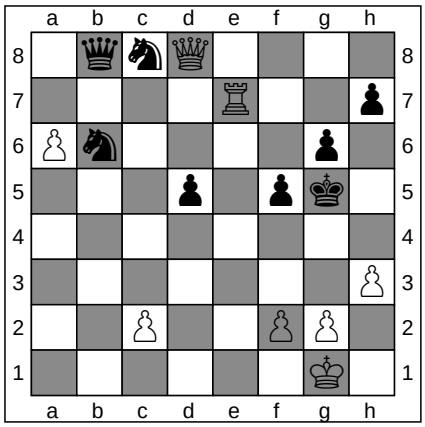

FEN: 1qnQ4/4R2p/Pn4p1/3p1pk1/8/7P/2P2PP1/6K1 b - - 9 38

38. ... Kh6

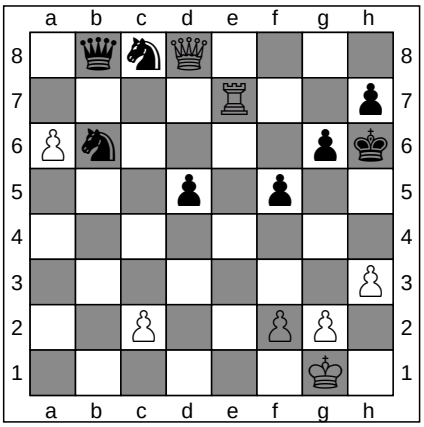

FEN: 1qnQ4/4R2p/Pn4pk/3p1p2/8/7P/2P2PP1/6K1 w - - 10 39

ChessCreator.com
Chess Shops
ChessCreator.com
Chess Software

39. Rc7

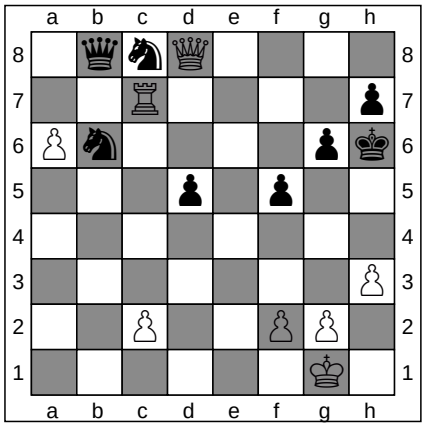

FEN: 1qnQ4/2R4p/Pn4pk/3p1p2/8/7P/2P2PP1/6K1 b - - 11 39

39. ... Nd7

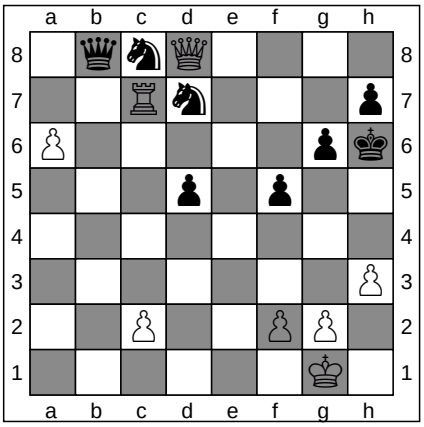

FEN: 1qnQ4/2Rn3p/P5pk/3p1p2/8/7P/2P2PP1/6K1 w - - 12 40

ChessCreator.com
Chess Websites
ChessCreator.com
Chess Computers

40. Qh4+
1-0

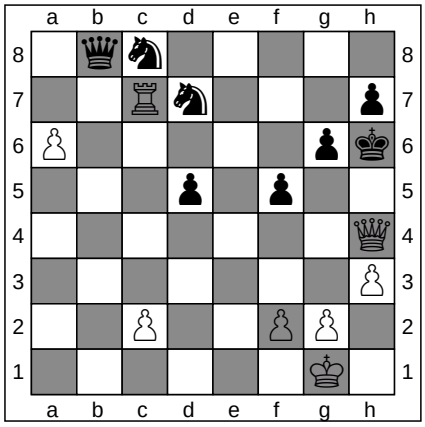

FEN: 1qn5/2Rn3p/P5pk/3p1p2/7Q/7P/2P2PP1/6K1 b - - 13 40

ChessCreator.com
Chess Books

Game 2

[Event "?"]
[Site "Skittles"]
[Date "1882.??.??"]
[Round "?"]
[White "Attig D"]
[Black "Roscetti Jim"]
[Result "1-0"]
Eco Details :
ECO CODE: D02
ECO NAME: Queen's pawn game

Standard Algebraic Notation

1. d4 d5 **2.** Nf3 e6 **3.** Bf4 Nf6 **4.** Nbd2 Nc6 **5.** c3 Bd6 **6.** e3 O-O **7.** Bd3 a5 **8.** a4 Rb8 **9.** h3 Ne7 **10.** g4 h6 **11.** Ne5 Ng6 **12.** Bg3 c5 **13.** f4 Ne4 **14.** Nxe4 dxe4 **15.** Bxe4 Bxe5 **16.** fxe5 b6 **17.** Qe2 Bb7 **18.** Bf3 Bxf3 **19.** Qxf3 Nh4 **20.** Qe2 g5 **21.** Bxh4 gxh4 **22.** Rg1 cxd4 **23.** g5 hxg5 **24.** Qh5 f6 **25.** O-O-O d3 **26.** Rdf1 d2+ **27.** Kd1 1-0

Notes

Forsyth Edwards Notation

To play against a chess-engine, from a particular move in any game, simply click on any of the FEN strings

	White	FEN	Black	FEN
1	d4	Chess Books	... d5	Chess Online
2	Nf3	rnbqkbnr/ppp1pppp/8/3p4/3P4/5N2/PPP1PPPP/RNBQKB1R b KQkq - 1 2	... e6	rnbqkbnr/ppp2ppp/4p3/3p4/3P4/5N2/PPP1PPPP/RNBQKB1R w KQkq - 0 3
3	Bf4	rnbqkbnr/ppp2ppp/4p3/3p4/3P1B2/5N2/PPP1PPPP/RN1QKB1R b KQkq - 1 3	... Nf6	rnbqkb1r/ppp2ppp/4pn2/3p4/3P1B2/5N2/PPP1PPPP/RN1QKB1R w KQkq - 2 4
4	Nbd2	rnbqkb1r/ppp2ppp/4pn2/3p4/3P1B2/5N2/PPPNPPPP/R2QKB1R b KQkq - 3 4	... Nc6	r1bqkb1r/ppp2ppp/2n1pn2/3p4/3P1B2/5N2/PPPNPPPP/R2QKB1R w KQkq - 4 5
5	c3	r1bqkb1r/ppp2ppp/2n1pn2/3p4/3P1B2/2P2N2/PP1NPPPP/R2QKB1R b KQkq - 0 5	... Bd6	r1bqk2r/ppp2ppp/2nbpn2/3p4/3P1B2/2P2N2/PP1NPPPP/R2QKB1R w KQkq - 1 6
6	e3	r1bqk2r/ppp2ppp/2nbpn2/3p4/3P1B2/2P1PN2/PP1N1PPP/R2QKB1R b KQkq - 0 6	... O-O	r1bq1rk1/ppp2ppp/2nbpn2/3p4/3P1B2/2P1PN2/PP1N1PPP/R2QKB1R w KQ - 1 7
7	Bd3	r1bq1rk1/ppp2ppp/2nbpn2/3p4/3P1B2/2PBPN2/PP1N1PPP/R2QK2R b KQ - 2 7	... a5	Chess Shops
8	a4	Chess Software	... Rb8	1rbq1rk1/1pp2ppp/2nbpn2/p2p4/P2P1B2/2PBPN2/1P1N1PPP/R2QK2R w KQ - 1 9
9	h3	1rbq1rk1/1pp2ppp/2nbpn2/p2p4/P2P1B2/2PBPN1P/1P1N1PP1/R2QK2R b KQ - 0 9	... Ne7	1rbq1rk1/1pp1nppp/3bpn2/p2p4/P2P1B2/2PBPN1P/1P1N1PP1/R2QK2R w KQ - 1 10
10	g4	Chess Websites	... h6	1rbq1rk1/1pp1npp1/3bpn1p/p2p4/P2P1BP1/2PBPN1P/1P1N1P2/R2QK2R w KQ - 0 11
11	Ne5	1rbq1rk1/1pp1npp1/3bpn1p/p2pN3/P2P1BP1/2PBP2P/1P1N1P2/R2QK2R b KQ - 1 11	... Ng6	1rbq1rk1/1pp2pp1/3bpnnp/p2pN3/P2P1BP1/2PBP2P/1P1N1P2/R2QK2R w KQ - 2 12
12	Bg3	1rbq1rk1/1pp2pp1/3bpnnp/p2pN3/P2P2P1/2PBP1BP/1P1N1P2/R2QK2R b KQ - 3 12	... c5	Chess Computers
13	f4	Chess Books	... Ne4	1rbq1rk1/1p3pp1/3bp1np/p1ppN3/P2PnPP1/2PBP1BP/1P1N4/R2QK2R w KQ - 1 14
14	Nxe4	1rbq1rk1/1p3pp1/3bp1np/p1ppN3/P2PNPP1/2PBP1BP/1P6/R2QK2R b KQ - 0 14	... dxe4	1rbq1rk1/1p3pp1/3bp1np/p1p1N3/P2PpPP1/2PBP1BP/1P6/R2QK2R w KQ - 0 15
15	Bxe4	1rbq1rk1/1p3pp1/3bp1np/p1p1N3/P2PBPP1/2P1P1BP/1P6/R2QK2R b KQ - 0 15	... Bxe5	1rbq1rk1/1p3pp1/4p1np/p1p1b3/P2PBPP1/2P1P1BP/1P6/R2QK2R w KQ - 0 16
16	fxe5	1rbq1rk1/1p3pp1/4p1np/p1p1P3/P2PB1P1/2P1P1BP/1P6/R2QK2R b KQ - 0 16	... b6	1rbq1rk1/5pp1/1p2p1np/p1p1P3/P2PB1P1/2P1P1BP/1P6/R2QK2R w KQ - 0 17
17	Qe2	1rbq1rk1/5pp1/1p2p1np/p1p1P3/P2PB1P1/2P1P1BP/1P2Q3/R3K2R b KQ - 1 17	... Bb7	1r1q1rk1/1b3pp1/1p2p1np/p1p1P3/P2PB1P1/2P1P1BP/1P2Q3/R3K2R w KQ - 2 18
18	Bf3	1r1q1rk1/1b3pp1/1p2p1np/p1p1P3/P2P2P1/2P1PBBP/1P2Q3/R3K2R b KQ - 3 18	... Bxf3	1r1q1rk1/5pp1/1p2p1np/p1p1P3/P2P2P1/2P1PbBP/1P2Q3/R3K2R w KQ - 0 19
19	Qxf3	1r1q1rk1/5pp1/1p2p1np/p1p1P3/P2P2P1/2P1PQBP/1P6/R3K2R b KQ - 0 19	... Nh4	1r1q1rk1/5pp1/1p2p2p/p1p1P3/P2P2Pn/2P1PQBP/1P6/R3K2R w KQ - 1 20
20	Qe2	1r1q1rk1/5pp1/1p2p2p/p1p1P3/P2P2Pn/2P1P1BP/1P2Q3/R3K2R b KQ - 2 20	... g5	Chess Online
21	Bxh4	1r1q1rk1/5p2/1p2p2p/p1p1P1p1/P2P2PB/2P1P2P/1P2Q3/R3K2R b KQ - 0 21	... gxh4	1r1q1rk1/5p2/1p2p2p/p1p1P3/P2P2Pp/2P1P2P/1P2Q3/R3K2R w KQ - 0 22
22	Rg1	1r1q1rk1/5p2/1p2p2p/p1p1P3/P2P2Pp/2P1P2P/1P2Q3/R3K1R1 b Q - 1 22	... cxd4	1r1q1rk1/5p2/1p2p2p/p3P3/P2p2Pp/2P1P2P/1P2Q3/R3K1R1 w Q - 0 23
23	g5	1r1q1rk1/5p2/1p2p2p/p3P1P1/P2p3p/2P1P2P/1P2Q3/R3K1R1 b Q - 0 23	... hxg5	1r1q1rk1/5p2/1p2p3/p3P1p1/P2p3p/2P1P2P/1P2Q3/R3K1R1 w Q - 0 24
24	Qh5	1r1q1rk1/5p2/1p2p3/p3P1pQ/P2p3p/2P1P2P/1P6/R3K1R1 b Q - 1 24	... f6	1r1q1rk1/8/1p2pp2/p3P1pQ/P2p3p/2P1P2P/1P6/R3K1R1 w Q - 0 25
25	O-O-O	1r1q1rk1/8/1p2pp2/p3P1pQ/P2p3p/2P1P2P/1P6/2KR2R1 b - - 1 25	... d3	1r1q1rk1/8/1p2pp2/p3P1pQ/P6p/2PpP2P/1P6/2KR2R1 w - - 0 26
26	Rdf1	1r1q1rk1/8/1p2pp2/p3P1pQ/P6p/2PpP2P/1P6/2K2RR1 b - - 1 26	... d2+	1r1q1rk1/8/1p2pp2/p3P1pQ/P6p/2P1P2P/1P1p4/2K2RR1 w - - 0 27
27	Kd1	1r1q1rk1/8/1p2pp2/p3P1pQ/P6p/2P1P2P/1P1p4/3K1RR1 b - - 1 27		

To generate a diagram in PNG, from a particular move in any game, simply click on any of the FEN strings

1. d4

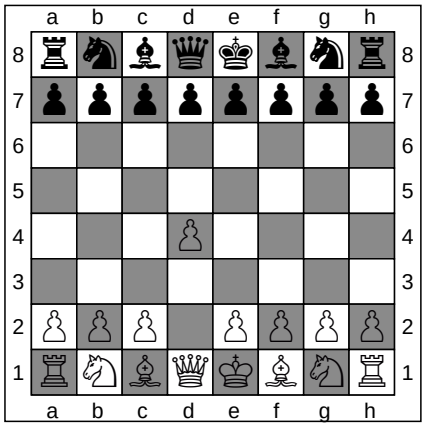

ChessCreator.com
Chess Books

FEN: rnbqkbnr/pppppppp/8/8/3P4/8/PPP1PPPP/RNBQKBNR b KQkq d3 0 1

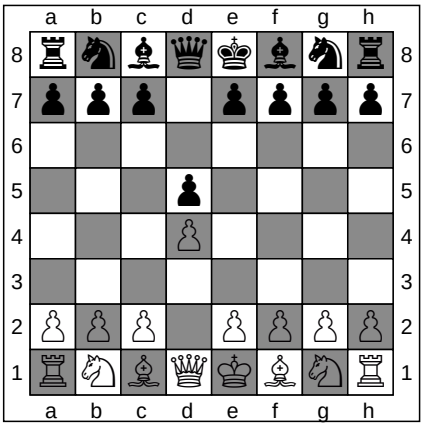

1. ... d5

ChessCreator.com
Chess Online

FEN: rnbqkbnr/ppp1pppp/8/3p4/3P4/8/PPP1PPPP/RNBQKBNR w KQkq d6 0 2

2. Nf3

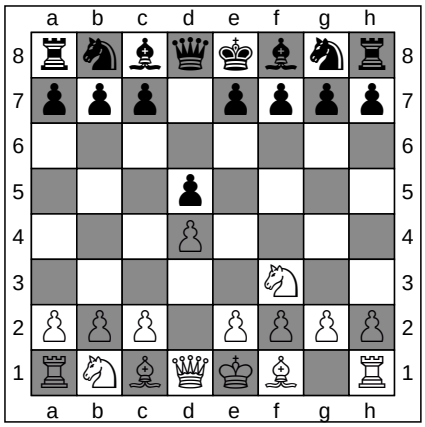

ChessCreator.com
Chess Shops

FEN: rnbqkbnr/ppp1pppp/8/3p4/3P4/5N2/PPP1PPPP/RNBQKB1R b KQkq - 1 2

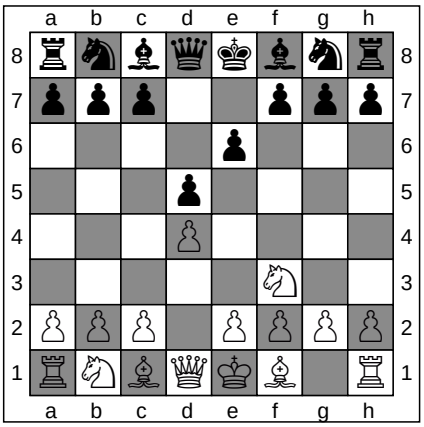

2. ... e6

ChessCreator.com
Chess Software

FEN: rnbqkbnr/ppp2ppp/4p3/3p4/3P4/5N2/PPP1PPPP/RNBQKB1R w KQkq - 0 3

3. Bf4

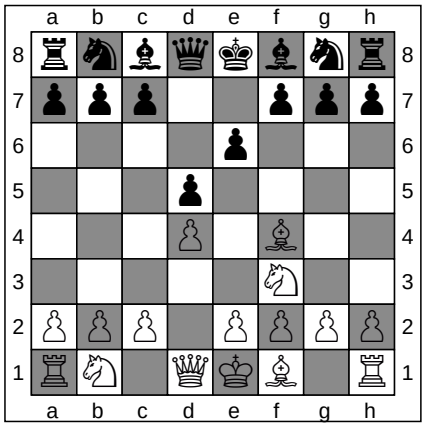

ChessCreator.com
Chess Websites

FEN: rnbqkbnr/ppp2ppp/4p3/3p4/3P1B2/5N2/PPP1PPPP/RN1QKB1R b KQkq - 1 3

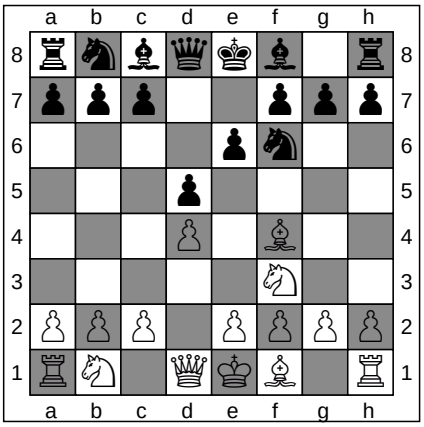

3. ... Nf6

ChessCreator.com
Chess Computers

FEN: rnbqkb1r/ppp2ppp/4pn2/3p4/3P1B2/5N2/PPP1PPPP/RN1QKB1R w KQkq - 2 4

4. Nbd2

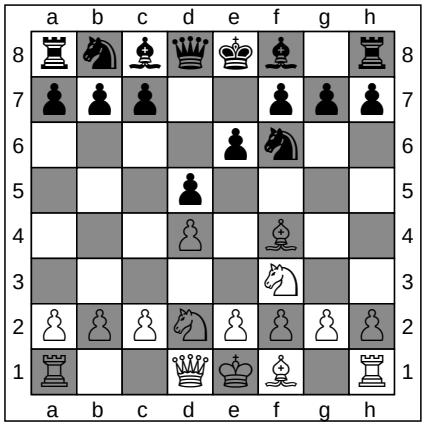

ChessCreator.com
Chess Books

FEN: rnbqkb1r/ppp2ppp/4pn2/3p4/3P1B2/5N2/PPPNPPPP/R2QKB1R b KQkq - 3 4

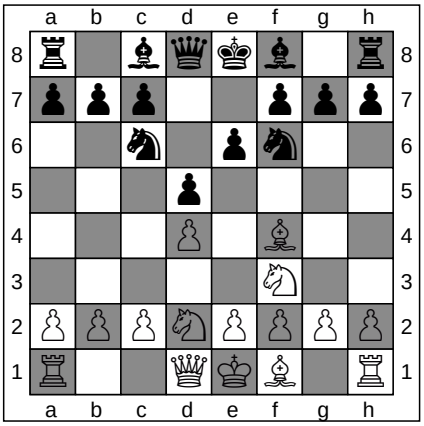

4. ... Nc6

ChessCreator.com
Chess Online

FEN: r1bqkb1r/ppp2ppp/2n1pn2/3p4/3P1B2/5N2/PPPNPPPP/R2QKB1R w KQkq - 4 5

ChessCreator is a Stratigen brand.
Instructions

To generate a diagram in PNG, from a particular move in any game, simply click on any of the FEN strings

5. c3

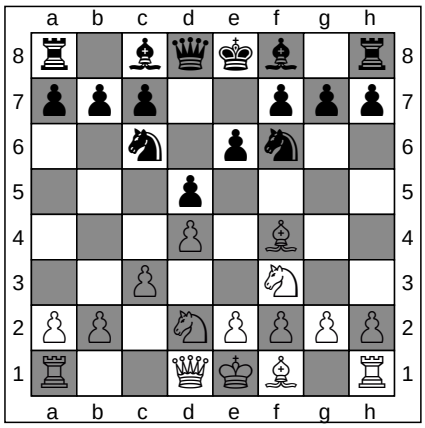

ChessCreator.com
Chess Shops

FEN: r1bqkb1r/ppp2ppp/2n1pn2/3p4/3P1B2/2P2N2/PP1NPPPP/R2QKB1R b KQkq - 0 5

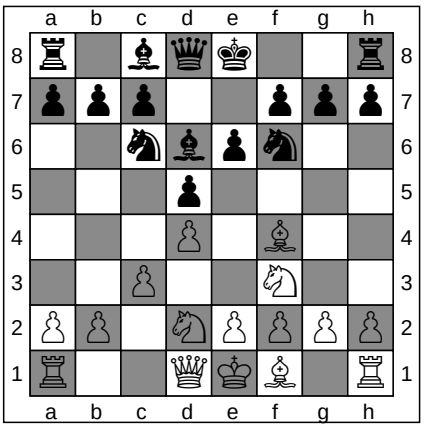

5. ... Bd6

ChessCreator.com
Chess Software

FEN: r1bqk2r/ppp2ppp/2nbpn2/3p4/3P1B2/2P2N2/PP1NPPPP/R2QKB1R w KQkq - 1 6

6. e3

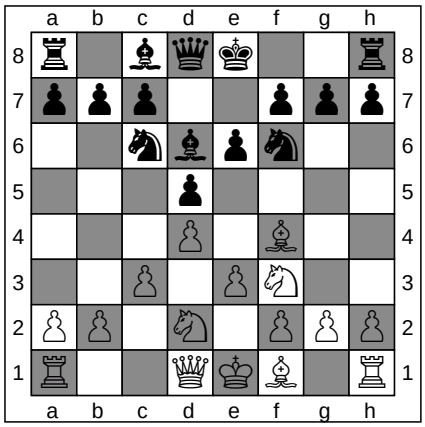

ChessCreator.com
Chess Websites

FEN: r1bqk2r/ppp2ppp/2nbpn2/3p4/3P1B2/2P1PN2/PP1N1PPP/R2QKB1R b KQkq - 0 6

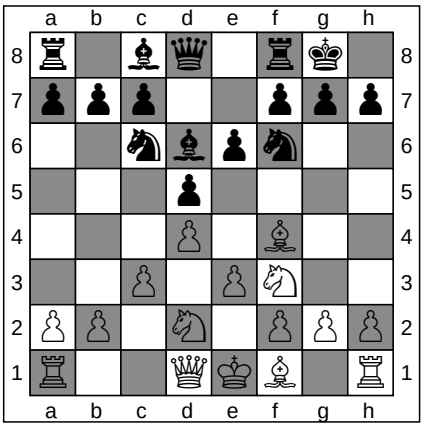

6. ... O-O

ChessCreator.com
Chess Computers

FEN: r1bq1rk1/ppp2ppp/2nbpn2/3p4/3P1B2/2P1PN2/PP1N1PPP/R2QKB1R w KQ - 1 7

7. Bd3

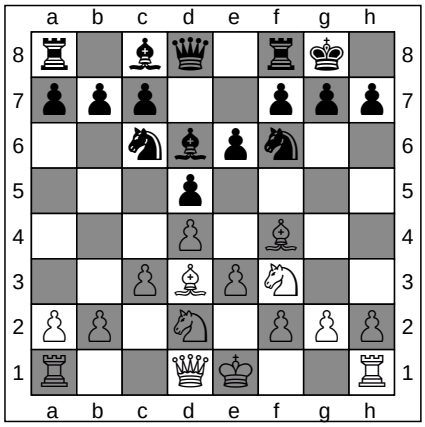

ChessCreator.com
Chess Books

FEN: r1bq1rk1/ppp2ppp/2nbpn2/3p4/3P1B2/2PBPN2/PP1N1PPP/R2QK2R b KQ - 2 7

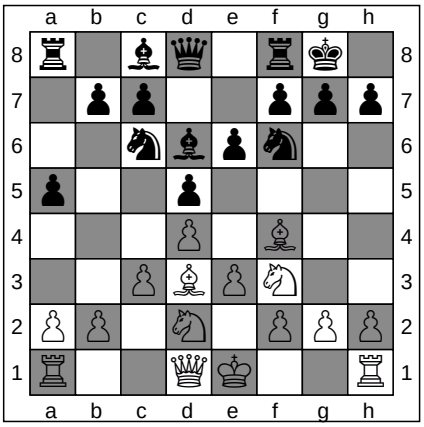

7. ... a5

ChessCreator.com
Chess Online

FEN: r1bq1rk1/1pp2ppp/2nbpn2/p2p4/3P1B2/2PBPN2/PP1N1PPP/R2QK2R w KQ a6 0 8

8. a4

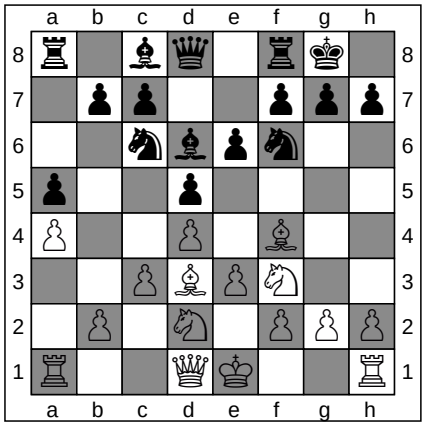

ChessCreator.com
Chess Shops

FEN: r1bq1rk1/1pp2ppp/2nbpn2/p2p4/P2P1B2/2PBPN2/1P1N1PPP/R2QK2R b KQ a3 0 8

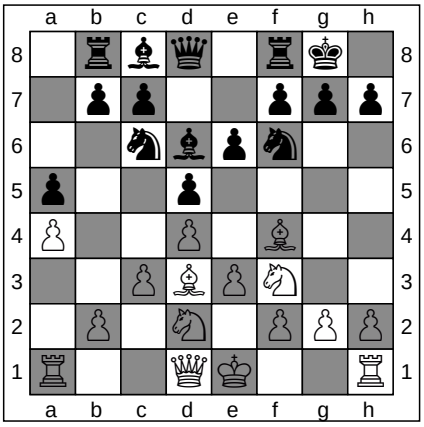

8. ... Rb8

ChessCreator.com
Chess Software

FEN: 1rbq1rk1/1pp2ppp/2nbpn2/p2p4/P2P1B2/2PBPN2/1P1N1PPP/R2QK2R w KQ - 1 9

ChessCreator is a Stratigen brand.
Instructions

To generate a diagram in PNG, from a particular move in any game, simply click on any of the FEN strings

9. h3

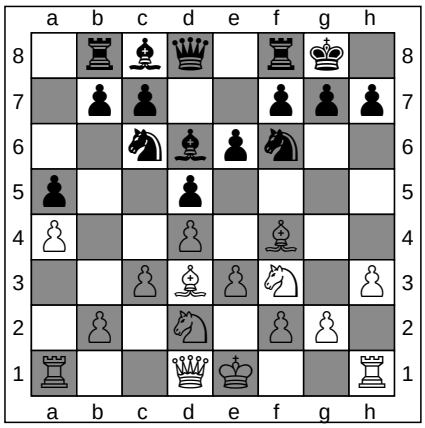

ChessCreator.com
Chess Websites

FEN: 1rbq1rk1/1pp2ppp/2nbpn2/p2p4/P2P1B2/2PBPN1P/1P1N1PP1/R2QK2R b KQ - 0 9

9. ... Ne7

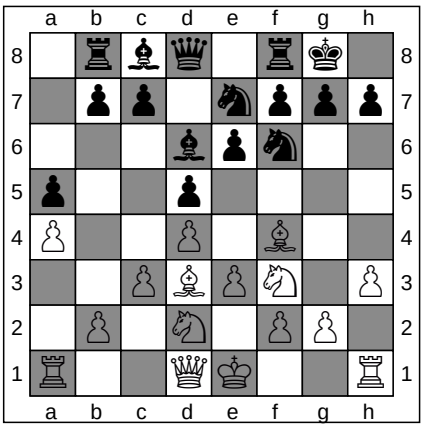

ChessCreator.com
Chess Computers

FEN: 1rbq1rk1/1pp1nppp/3bpn2/p2p4/P2P1B2/2PBPN1P/1P1N1PP1/R2QK2R w KQ - 1 10

10. g4

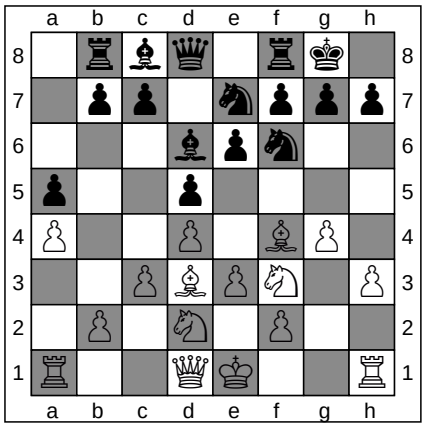

ChessCreator.com
Chess Books

FEN: 1rbq1rk1/1pp1nppp/3bpn2/p2p4/P2P1BP1/2PBPN1P/1P1N1P2/R2QK2R b KQ g3 0 10

10. ... h6

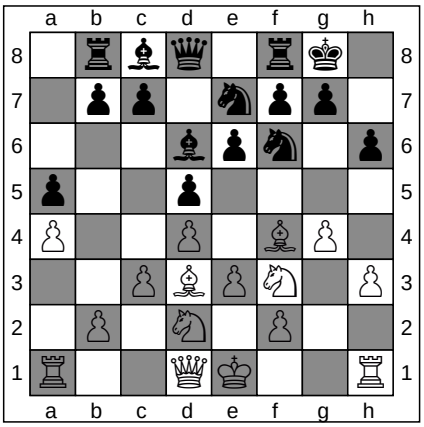

ChessCreator.com
Chess Online

FEN: 1rbq1rk1/1pp1npp1/3bpn1p/p2p4/P2P1BP1/2PBPN1P/1P1N1P2/R2QK2R w KQ - 0 11

11. Ne5

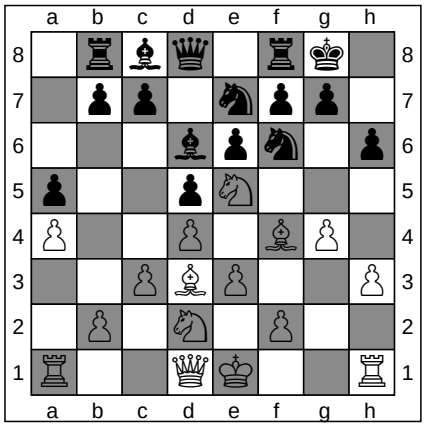

ChessCreator.com
Chess Shops

FEN: 1rbq1rk1/1pp1npp1/3bpn1p/p2pN3/P2P1BP1/2PBP2P/1P1N1P2/R2QK2R b KQ - 1 11

11. ... Ng6

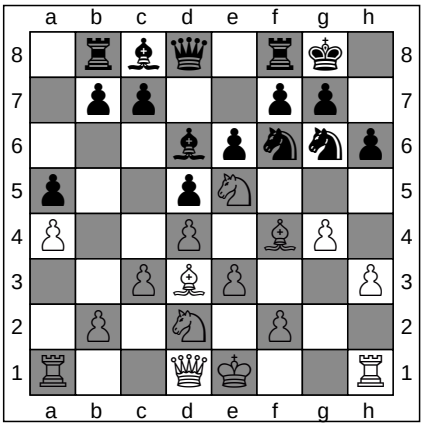

ChessCreator.com
Chess Software

FEN: 1rbq1rk1/1pp2pp1/3bpnnp/p2pN3/P2P1BP1/2PBP2P/1P1N1P2/R2QK2R w KQ - 2 12

12. Bg3

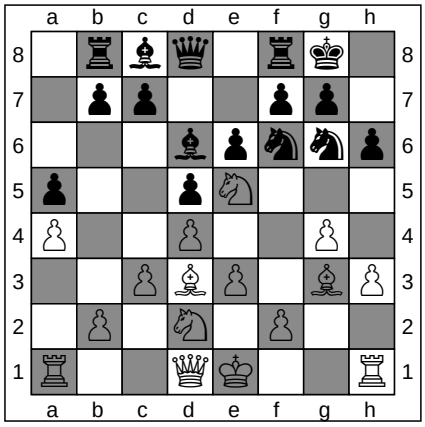

ChessCreator.com
Chess Websites

FEN: 1rbq1rk1/1pp2pp1/3bpnnp/p2pN3/P2P2P1/2PBP1BP/1P1N1P2/R2QK2R b KQ - 3 12

12. ... c5

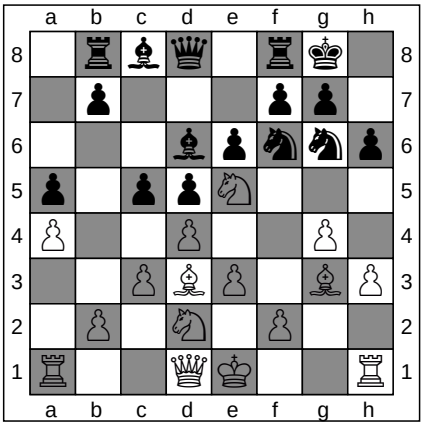

ChessCreator.com
Chess Computers

FEN: 1rbq1rk1/1p3pp1/3bpnnp/p1ppN3/P2P2P1/2PBP1BP/1P1N1P2/R2QK2R w KQ c6 0 13

ChessCreator is a Stratigen brand.
Instructions

To generate a diagram in PNG, from a particular move in any game, simply click on any of the FEN strings

13. f4

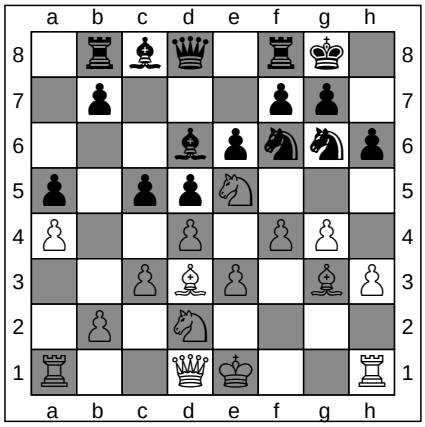

ChessCreator.com
Chess Books

FEN: 1rbq1rk1/1p3pp1/3bpnnp/p1ppN3/P2P1PP1/2PBP1BP/1P1N4/R2QK2R b KQ f3 0 13

13. ... Ne4

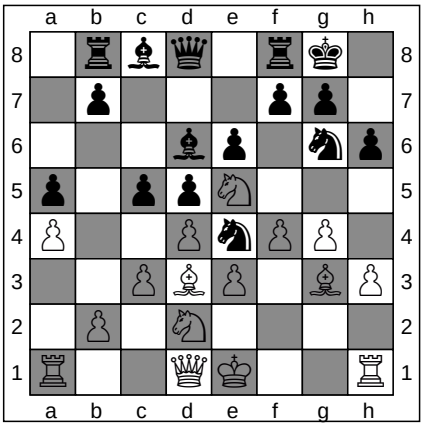

ChessCreator.com
Chess Online

FEN: 1rbq1rk1/1p3pp1/3bp1np/p1ppN3/P2PnPP1/2PBP1BP/1P1N4/R2QK2R w KQ - 1 14

14. Nxe4

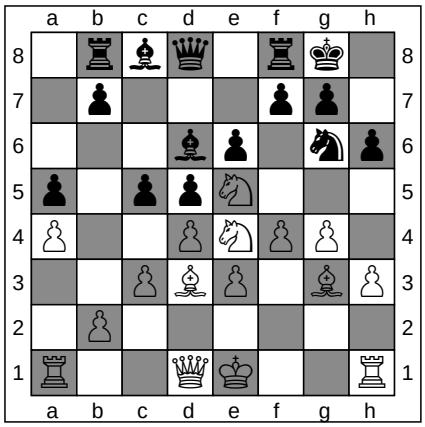

ChessCreator.com
Chess Shops

FEN: 1rbq1rk1/1p3pp1/3bp1np/p1ppN3/P2PNPP1/2PBP1BP/1P6/R2QK2R b KQ - 0 14

14. ... dxe4

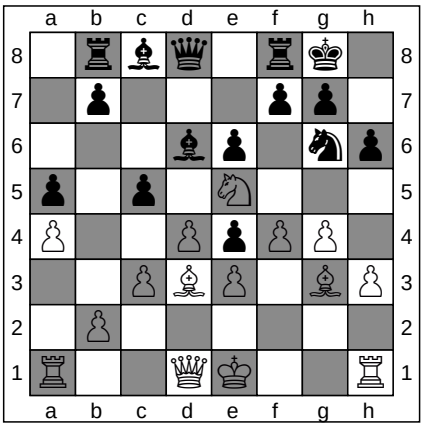

ChessCreator.com
Chess Software

FEN: 1rbq1rk1/1p3pp1/3bp1np/p1p1N3/P2PpPP1/2PBP1BP/1P6/R2QK2R w KQ - 0 15

15. Bxe4

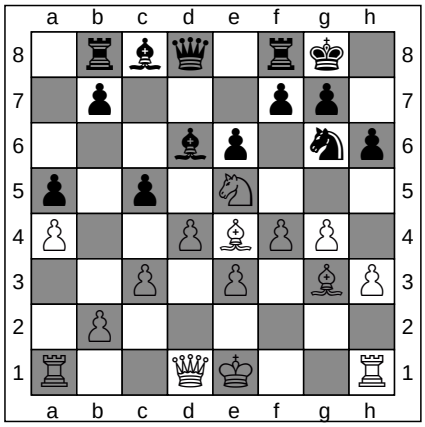

ChessCreator.com
Chess Websites

FEN: 1rbq1rk1/1p3pp1/3bp1np/p1p1N3/P2PBPP1/2P1P1BP/1P6/R2QK2R b KQ - 0 15

15. ... Bxe5

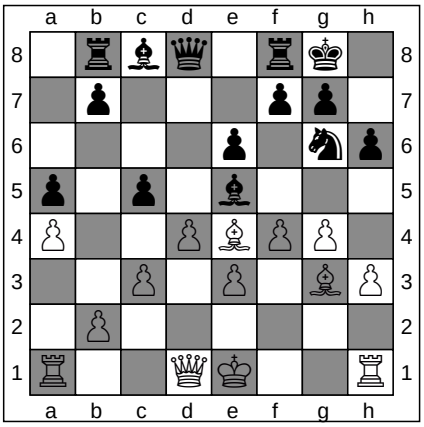

ChessCreator.com
Chess Computers

FEN: 1rbq1rk1/1p3pp1/4p1np/p1p1b3/P2PBPP1/2P1P1BP/1P6/R2QK2R w KQ - 0 16

16. fxe5

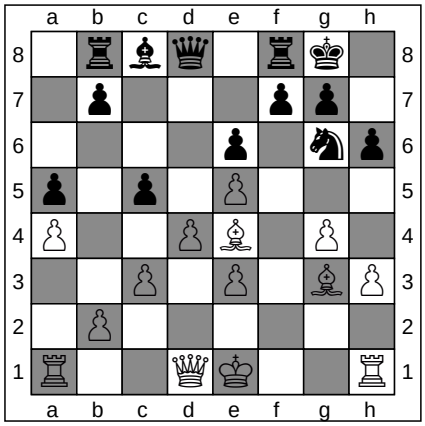

ChessCreator.com
Chess Books

FEN: 1rbq1rk1/1p3pp1/4p1np/p1p1P3/P2PB1P1/2P1P1BP/1P6/R2QK2R b KQ - 0 16

16. ... b6

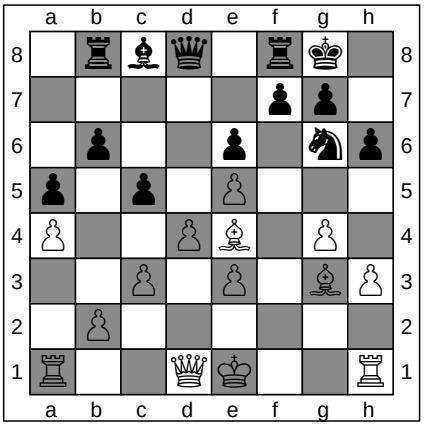

ChessCreator.com
Chess Online

FEN: 1rbq1rk1/5pp1/1p2p1np/p1p1P3/P2PB1P1/2P1P1BP/1P6/R2QK2R w KQ - 0 17

ChessCreator is a Stratigen brand.
Instructions

To generate a diagram in PNG, from a particular move in any game, simply click on any of the FEN strings

17. Qe2

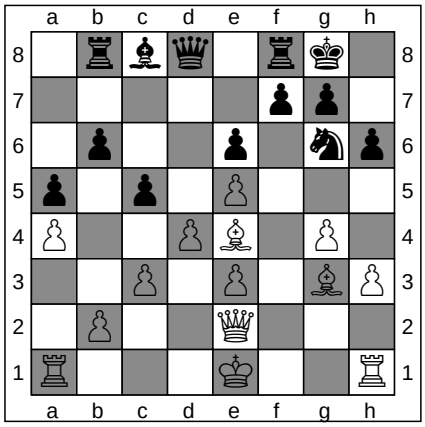

ChessCreator.com
Chess Shops

FEN: 1rbq1rk1/5pp1/1p2p1np/p1p1P3/P2PB1P1/2P1P1BP/1P2Q3/R3K2R b KQ - 1 17

17. ... Bb7

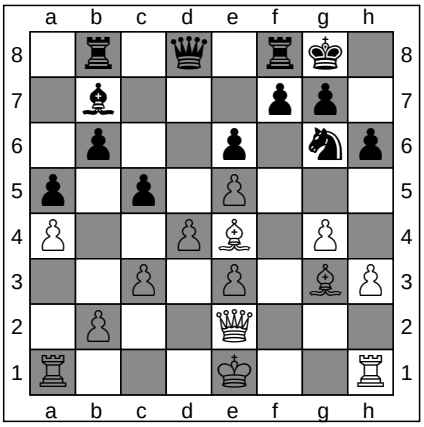

ChessCreator.com
Chess Software

FEN: 1r1q1rk1/1b3pp1/1p2p1np/p1p1P3/P2PB1P1/2P1P1BP/1P2Q3/R3K2R w KQ - 2 18

18. Bf3

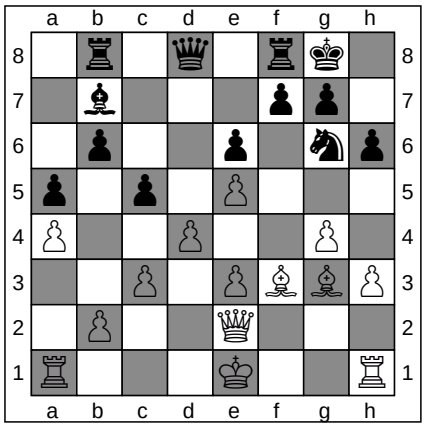

ChessCreator.com
Chess Websites

FEN: 1r1q1rk1/1b3pp1/1p2p1np/p1p1P3/P2P2P1/2P1PBBP/1P2Q3/R3K2R b KQ - 3 18

18. ... Bxf3

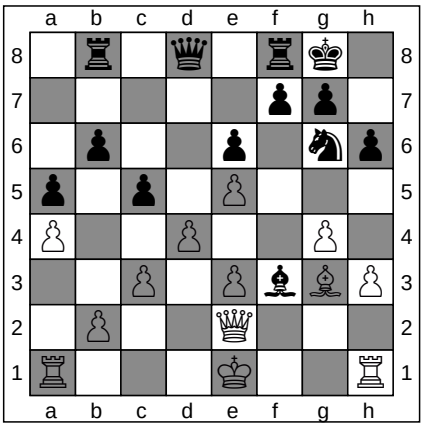

ChessCreator.com
Chess Computers

FEN: 1r1q1rk1/5pp1/1p2p1np/p1p1P3/P2P2P1/2P1PbBP/1P2Q3/R3K2R w KQ - 0 19

19. Qxf3

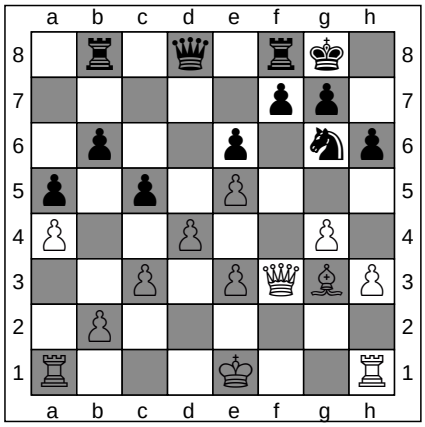

ChessCreator.com
Chess Books

FEN: 1r1q1rk1/5pp1/1p2p1np/p1p1P3/P2P2P1/2P1PQBP/1P6/R3K2R b KQ - 0 19

19. ... Nh4

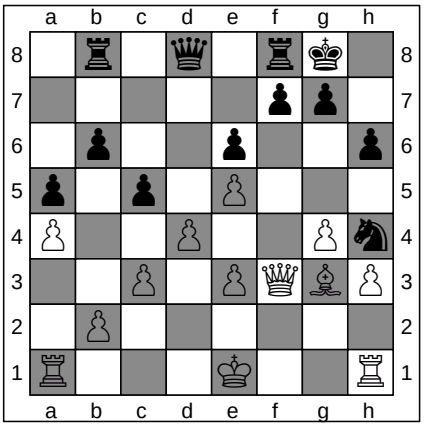

ChessCreator.com
Chess Online

FEN: 1r1q1rk1/5pp1/1p2p2p/p1p1P3/P2P2Pn/2P1PQBP/1P6/R3K2R w KQ - 1 20

20. Qe2

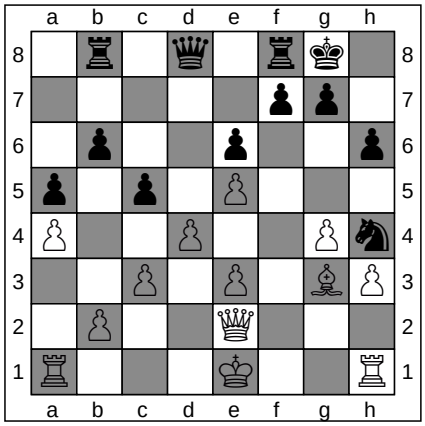

ChessCreator.com
Chess Shops

FEN: 1r1q1rk1/5pp1/1p2p2p/p1p1P3/P2P2Pn/2P1P1BP/1P2Q3/R3K2R b KQ - 2 20

20. ... g5

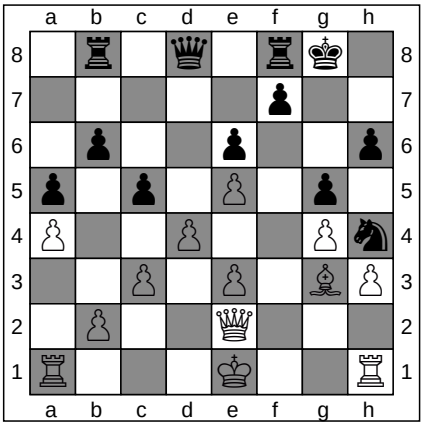

ChessCreator.com
Chess Software

FEN: 1r1q1rk1/5p2/1p2p2p/p1p1P1p1/P2P2Pn/2P1P1BP/1P2Q3/R3K2R w KQ g6 0 21

ChessCreator is a Stratigen brand.
Instructions

To generate a diagram in PNG, from a particular move in any game, simply click on any of the FEN strings

21. Bxh4

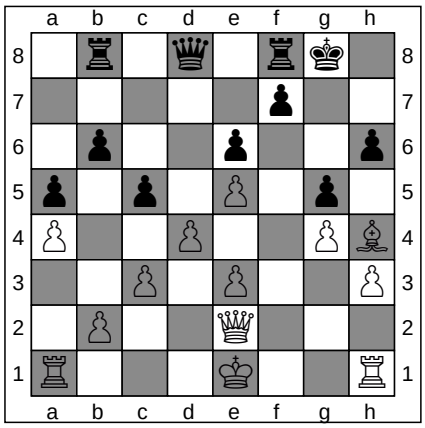

ChessCreator.com
Chess Websites

FEN: 1r1q1rk1/5p2/1p2p2p/p1p1P1p1/P2P2PB/2P1P2P/1P2Q3/R3K2R b KQ - 0 21

21. ... gxh4

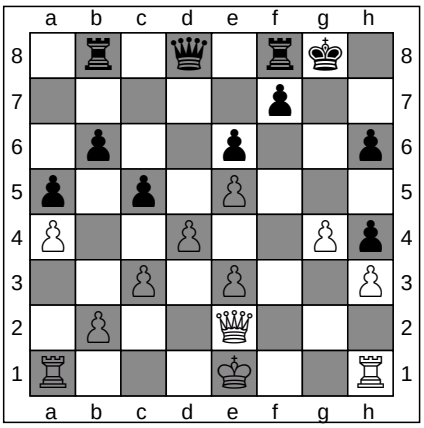

ChessCreator.com
Chess Computers

FEN: 1r1q1rk1/5p2/1p2p2p/p1p1P3/P2P2Pp/2P1P2P/1P2Q3/R3K2R w KQ - 0 22

22. Rg1

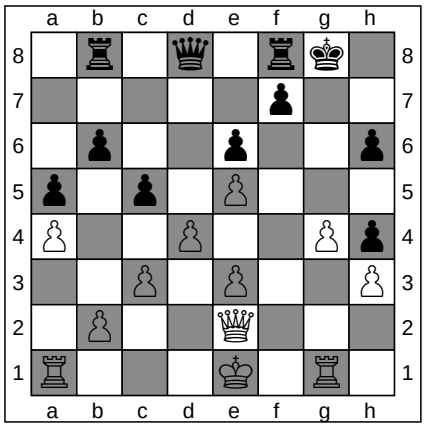

ChessCreator.com
Chess Books

FEN: 1r1q1rk1/5p2/1p2p2p/p1p1P3/P2P2Pp/2P1P2P/1P2Q3/R3K1R1 b Q - 1 22

22. ... cxd4

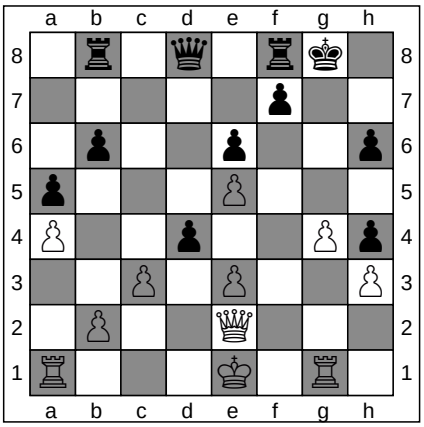

ChessCreator.com
Chess Online

FEN: 1r1q1rk1/5p2/1p2p2p/p3P3/P2p2Pp/2P1P2P/1P2Q3/R3K1R1 w Q - 0 23

23. g5

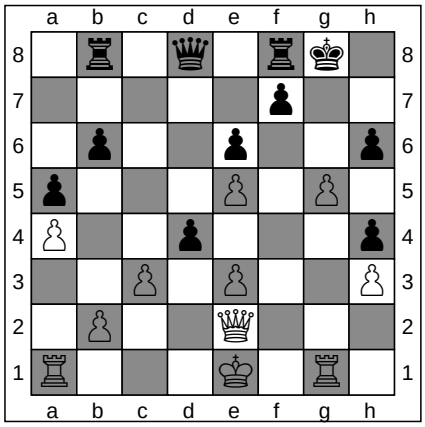

ChessCreator.com
Chess Shops

FEN: 1r1q1rk1/5p2/1p2p2p/p3P1P1/P2p3p/2P1P2P/1P2Q3/R3K1R1 b Q - 0 23

23. ... hxg5

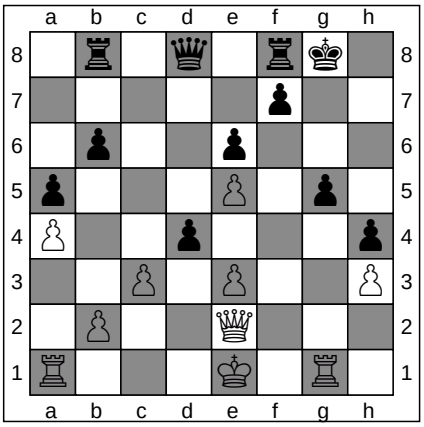

ChessCreator.com
Chess Software

FEN: 1r1q1rk1/5p2/1p2p3/p3P1p1/P2p3p/2P1P2P/1P2Q3/R3K1R1 w Q - 0 24

24. Qh5

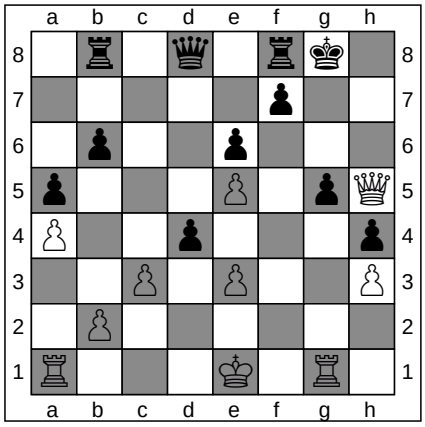

ChessCreator.com
Chess Websites

FEN: 1r1q1rk1/5p2/1p2p3/p3P1pQ/P2p3p/2P1P2P/1P6/R3K1R1 b Q - 1 24

24. ... f6

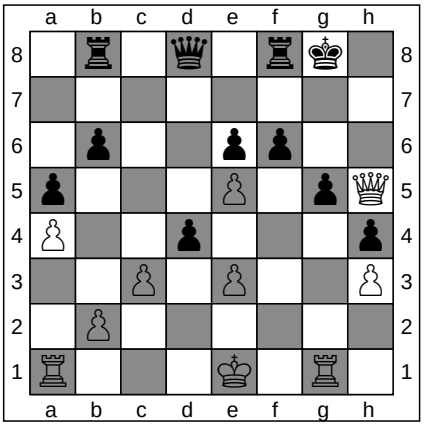

ChessCreator.com
Chess Computers

FEN: 1r1q1rk1/8/1p2pp2/p3P1pQ/P2p3p/2P1P2P/1P6/R3K1R1 w Q - 0 25

ChessCreator is a Stratigen brand.
Instructions

To generate a diagram in PNG, from a particular move in any game, simply click on any of the FEN strings

25. O-O-O

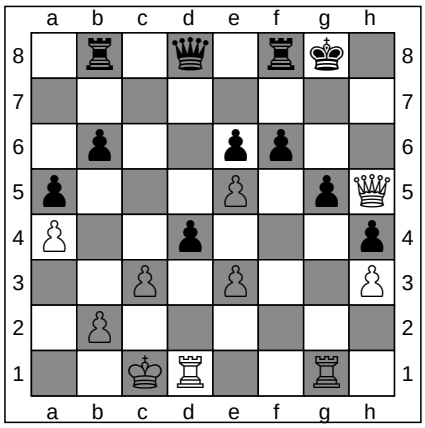

ChessCreator.com
Chess Books

FEN: 1r1q1rk1/8/1p2pp2/p3P1pQ/P2p3p/2P1P2P/1P6/2KR2R1 b - - 1 25

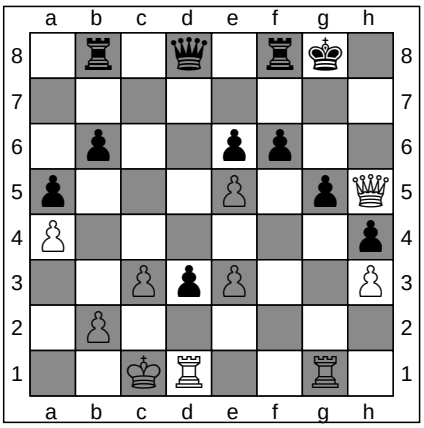

25. ... d3

ChessCreator.com
Chess Online

FEN: 1r1q1rk1/8/1p2pp2/p3P1pQ/P6p/2PpP2P/1P6/2KR2R1 w - - 0 26

26. Rdf1

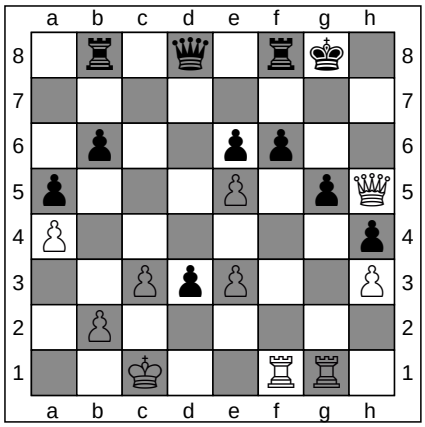

ChessCreator.com
Chess Shops

FEN: 1r1q1rk1/8/1p2pp2/p3P1pQ/P6p/2PpP2P/1P6/2K2RR1 b - - 1 26

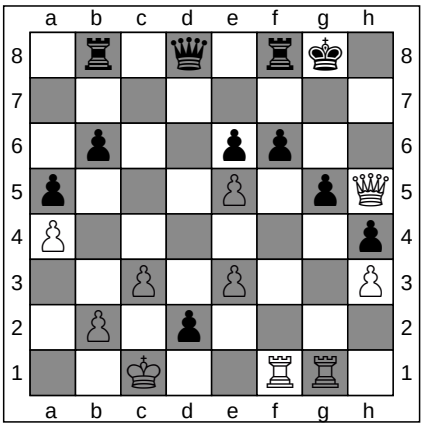

26. ... d2+

ChessCreator.com
Chess Software

FEN: 1r1q1rk1/8/1p2pp2/p3P1pQ/P6p/2P1P2P/1P1p4/2K2RR1 w - - 0 27

27. Kd1
1-0

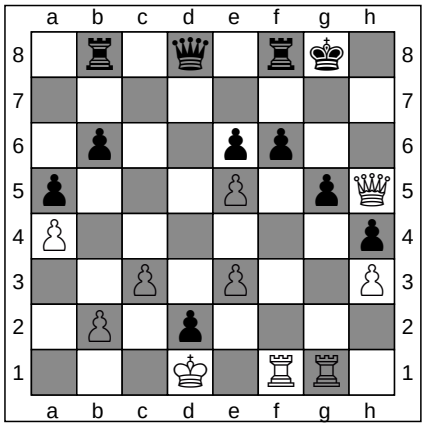

ChessCreator.com
Chess Websites

FEN: 1r1q1rk1/8/1p2pp2/p3P1pQ/P6p/2P1P2P/1P1p4/3K1RR1 b - - 1 27

Game 3

[Event "?"]
[Site "London IT (01)"]
[Date "1883.??.??"]
[Round "19"]
[White "Mason, Ja"]
[Black "Englisch, B"]
[Result "1-0"]
[ECO "D02"]
Eco Details :
ECO CODE: D00
ECO NAME: Queen's pawn, Mason variation

Standard Algebraic Notation

1. d4 d5 **2.** Bf4 e6 **3.** Nf3 c5 **4.** e3 Nc6 **5.** c3 Nf6 **6.** Nbd2 Bd6 **7.** dxc5 Bxc5 **8.** Bd3 Bd6 **9.** Bg5 Qb6 **10.** Qb3 Qxb3 **11.** axb3 Bd7 **12.** b4 O-O **13.** O-O a6 **14.** Nb3 Rfe8 **15.** Rfd1 Be7 **16.** Bxf6 gxf6 **17.** e4 dxe4 **18.** Bxe4 Red8 **19.** b5 f5 **20.** Bxc6 bxc6 **21.** Ne5 Be8 **22.** Rxd8 Bxd8 **23.** bxa6 Bb6 **24.** Nd2 f6 **25.** Nec4 Ba7 **26.** Nd6 Bd7 **27.** b4 Kf8 **28.** Nb3 Ke7 **29.** Nb7 Bc8 **30.** N7c5 Kd6 **31.** Kf1 Kc7 **32.** Ke2 e5 **33.** f3 Bxc5 **34.** Nxc5 Kb6 **35.** Kd3 Ra7 **36.** g3 Rg7 **37.** c4 Ra7 **38.** Ra5 Bxa6 **39.** Rxa6+ Rxa6 **40.** Nxa6 Kxa6 **41.** g4 f4 **42.** Ke4 h6 **43.** h4 Kb7 **44.** g5 fxg5 **45.** hxg5 hxg5 **46.** Kxe5 g4 **47.** Kxf4 gxf3 **48.** Kxf3 Kc7 **49.** Ke4 Kd6 **50.** Kf5 Ke7 **51.** Ke5 Kd7 **52.** Kf6 Kd6 **53.** c5+ 1-0

Notes

Forsyth Edwards Notation

To play against a chess-engine, from a particular move in any game, simply click on any of the FEN strings

	White	FEN	Black	FEN
1	d4	Chess Books	... d5	Chess Online
2	Bf4	rnbqkbnr/ppp1pppp/8/3p4/3P1B2/8/PPP1PPPP/RN1QKBNR b KQkq - 1 2	... e6	rnbqkbnr/ppp2ppp/4p3/3p4/3P1B2/8/PPP1PPPP/RN1QKBNR w KQkq - 0 3
3	Nf3	rnbqkbnr/ppp2ppp/4p3/3p4/3P1B2/5N2/PPP1PPPP/RN1QKB1R b KQkq - 1 3	... c5	Chess Shops
4	e3	rnbqkbnr/pp3ppp/4p3/2pp4/3P1B2/4PN2/PPP2PPP/RN1QKB1R b KQkq - 0 4	... Nc6	r1bqkbnr/pp3ppp/2n1p3/2pp4/3P1B2/4PN2/PPP2PPP/RN1QKB1R w KQkq - 1 5
5	c3	r1bqkbnr/pp3ppp/2n1p3/2pp4/3P1B2/2P1PN2/PP3PPP/RN1QKB1R b KQkq - 0 5	... Nf6	r1bqkb1r/pp3ppp/2n1pn2/2pp4/3P1B2/2P1PN2/PP3PPP/RN1QKB1R w KQkq - 1 6
6	Nbd2	r1bqkb1r/pp3ppp/2n1pn2/2pp4/3P1B2/2P1PN2/PP1N1PPP/R2QKB1R b KQkq - 2 6	... Bd6	r1bqk2r/pp3ppp/2nbpn2/2pp4/3P1B2/2P1PN2/PP1N1PPP/R2QKB1R w KQkq - 3 7
7	dxc5	r1bqk2r/pp3ppp/2nbpn2/2Pp4/5B2/2P1PN2/PP1N1PPP/R2QKB1R b KQkq - 0 7	... Bxc5	r1bqk2r/pp3ppp/2n1pn2/2bp4/5B2/2P1PN2/PP1N1PPP/R2QKB1R w KQkq - 0 8
8	Bd3	r1bqk2r/pp3ppp/2n1pn2/2bp4/5B2/2PBPN2/PP1N1PPP/R2QK2R b KQkq - 1 8	... Bd6	r1bqk2r/pp3ppp/2nbpn2/3p4/5B2/2PBPN2/PP1N1PPP/R2QK2R w KQkq - 2 9
9	Bg5	r1bqk2r/pp3ppp/2nbpn2/3p2B1/8/2PBPN2/PP1N1PPP/R2QK2R b KQkq - 3 9	... Qb6	r1b1k2r/pp3ppp/1qnbpn2/3p2B1/8/2PBPN2/PP1N1PPP/R2QK2R w KQkq - 4 10
10	Qb3	r1b1k2r/pp3ppp/1qnbpn2/3p2B1/8/1QPBPN2/PP1N1PPP/R3K2R b KQkq - 5 10	... Qxb3	r1b1k2r/pp3ppp/2nbpn2/3p2B1/8/1qPBPN2/PP1N1PPP/R3K2R w KQkq - 0 11
11	axb3	r1b1k2r/pp3ppp/2nbpn2/3p2B1/8/1PPBPN2/1P1N1PPP/R3K2R b KQkq - 0 11	... Bd7	r3k2r/pp1b1ppp/2nbpn2/3p2B1/8/1PPBPN2/1P1N1PPP/R3K2R w KQkq - 1 12
12	b4	r3k2r/pp1b1ppp/2nbpn2/3p2B1/1P6/2PBPN2/1P1N1PPP/R3K2R b KQkq - 0 12	... O-O	r4rk1/pp1b1ppp/2nbpn2/3p2B1/1P6/2PBPN2/1P1N1PPP/R3K2R w KQ - 1 13
13	O-O	r4rk1/pp1b1ppp/2nbpn2/3p2B1/1P6/2PBPN2/1P1N1PPP/R4RK1 b - - 2 13	... a6	r4rk1/1p1b1ppp/p1nbpn2/3p2B1/1P6/2PBPN2/1P1N1PPP/R4RK1 w - - 0 14
14	Nb3	r4rk1/1p1b1ppp/p1nbpn2/3p2B1/1P6/1NPBPN2/1P3PPP/R4RK1 b - - 1 14	... Rfe8	r3r1k1/1p1b1ppp/p1nbpn2/3p2B1/1P6/1NPBPN2/1P3PPP/R4RK1 w - - 2 15
15	Rfd1	r3r1k1/1p1b1ppp/p1nbpn2/3p2B1/1P6/1NPBPN2/1P3PPP/R2R2K1 b - - 3 15	... Be7	r3r1k1/1p1bbppp/p1n1pn2/3p2B1/1P6/1NPBPN2/1P3PPP/R2R2K1 w - - 4 16
16	Bxf6	r3r1k1/1p1bbppp/p1n1pB2/3p4/1P6/1NPBPN2/1P3PPP/R2R2K1 b - - 0 16	... gxf6	r3r1k1/1p1bbp1p/p1n1pp2/3p4/1P6/1NPBPN2/1P3PPP/R2R2K1 w - - 0 17
17	e4	r3r1k1/1p1bbp1p/p1n1pp2/3p4/1P2P3/1NPB1N2/1P3PPP/R2R2K1 b - - 0 17	... dxe4	r3r1k1/1p1bbp1p/p1n1pp2/8/1P2p3/1NPB1N2/1P3PPP/R2R2K1 w - - 0 18
18	Bxe4	r3r1k1/1p1bbp1p/p1n1pp2/8/1P2B3/1NP2N2/1P3PPP/R2R2K1 b - - 0 18	... Red8	r2r2k1/1p1bbp1p/p1n1pp2/8/1P2B3/1NP2N2/1P3PPP/R2R2K1 w - - 1 19
19	b5	r2r2k1/1p1bbp1p/p1n1pp2/1P6/4B3/1NP2N2/1P3PPP/R2R2K1 b - - 0 19	... f5	r2r2k1/1p1bbp1p/p1n1p3/1P3p2/4B3/1NP2N2/1P3PPP/R2R2K1 w - - 0 20
20	Bxc6	r2r2k1/1p1bbp1p/p1B1p3/1P3p2/8/1NP2N2/1P3PPP/R2R2K1 b - - 0 20	... bxc6	r2r2k1/3bbp1p/p1p1p3/1P3p2/8/1NP2N2/1P3PPP/R2R2K1 w - - 0 21
21	Ne5	r2r2k1/3bbp1p/p1p1p3/1P2Np2/8/1NP5/1P3PPP/R2R2K1 b - - 1 21	... Be8	r2rb1k1/4bp1p/p1p1p3/1P2Np2/8/1NP5/1P3PPP/R2R2K1 w - - 2 22
22	Rxd8	r2Rb1k1/4bp1p/p1p1p3/1P2Np2/8/1NP5/1P3PPP/R5K1 b - - 0 22	... Bxd8	r2bb1k1/5p1p/p1p1p3/1P2Np2/8/1NP5/1P3PPP/R5K1 w - - 0 23
23	bxa6	r2bb1k1/5p1p/P1p1p3/4Np2/8/1NP5/1P3PPP/R5K1 b - - 0 23	... Bb6	r3b1k1/5p1p/Pbp1p3/4Np2/8/1NP5/1P3PPP/R5K1 w - - 1 24
24	Nd2	r3b1k1/5p1p/Pbp1p3/4Np2/8/2P5/1P1N1PPP/R5K1 b - - 2 24	... f6	r3b1k1/7p/Pbp1pp2/4Np2/8/2P5/1P1N1PPP/R5K1 w - - 0 25
25	Nec4	r3b1k1/7p/Pbp1pp2/5p2/2N5/2P5/1P1N1PPP/R5K1 b - - 1 25	... Ba7	r3b1k1/b6p/P1p1pp2/5p2/2N5/2P5/1P1N1PPP/R5K1 w - - 2 26
26	Nd6	r3b1k1/b6p/P1pNpp2/5p2/8/2P5/1P1N1PPP/R5K1 b - - 3 26	... Bd7	r5k1/b2b3p/P1pNpp2/5p2/8/2P5/1P1N1PPP/R5K1 w - - 4 27
27	b4	Chess Software	... Kf8	r4k2/b2b3p/P1pNpp2/5p2/1P6/2P5/3N1PPP/R5K1 w - - 1 28
28	Nb3	r4k2/b2b3p/P1pNpp2/5p2/1P6/1NP5/5PPP/R5K1 b - - 2 28	... Ke7	r7/b2bk2p/P1pNpp2/5p2/1P6/1NP5/5PPP/R5K1 w - - 3 29
29	Nb7	r7/bN1bk2p/P1p1pp2/5p2/1P6/1NP5/5PPP/R5K1 b - - 4 29	... Bc8	r1b5/bN2k2p/P1p1pp2/5p2/1P6/1NP5/5PPP/R5K1 w - - 5 30
30	N7c5	r1b5/b3k2p/P1p1pp2/2N2p2/1P6/1NP5/5PPP/R5K1 b - - 6 30	... Kd6	r1b5/b6p/P1pkpp2/2N2p2/1P6/1NP5/5PPP/R5K1 w - - 7 31
31	Kf1	r1b5/b6p/P1pkpp2/2N2p2/1P6/1NP5/5PPP/R4K2 b - - 8 31	... Kc7	r1b5/b1k4p/P1p1pp2/2N2p2/1P6/1NP5/5PPP/R4K2 w - - 9 32
32	Ke2	r1b5/b1k4p/P1p1pp2/2N2p2/1P6/1NP5/4KPPP/R7 b - - 10 32	... e5	r1b5/b1k4p/P1p2p2/2N1pp2/1P6/1NP5/4KPPP/R7 w - - 0 33
33	f3	r1b5/b1k4p/P1p2p2/2N1pp2/1P6/1NP2P2/4K1PP/R7 b - - 0 33	... Bxc5	r1b5/2k4p/P1p2p2/2b1pp2/1P6/1NP2P2/4K1PP/R7 w - - 0 34
34	Nxc5	r1b5/2k4p/P1p2p2/2N1pp2/1P6/2P2P2/4K1PP/R7 b - - 0 34	... Kb6	r1b5/7p/Pkp2p2/2N1pp2/1P6/2P2P2/4K1PP/R7 w - - 1 35
35	Kd3	r1b5/7p/Pkp2p2/2N1pp2/1P6/2PK1P2/6PP/R7 b - - 2 35	... Ra7	2b5/r6p/Pkp2p2/2N1pp2/1P6/2PK1P2/6PP/R7 w - - 3 36
36	g3	2b5/r6p/Pkp2p2/2N1pp2/1P6/2PK1PP1/7P/R7 b - - 0 36	... Rg7	2b5/6rp/Pkp2p2/2N1pp2/1P6/2PK1PP1/7P/R7 w - - 1 37
37	c4	2b5/6rp/Pkp2p2/2N1pp2/1PP5/3K1PP1/7P/R7 b - - 0 37	... Ra7	2b5/r6p/Pkp2p2/2N1pp2/1PP5/3K1PP1/7P/R7 w - - 1 38
38	Ra5	2b5/r6p/Pkp2p2/R1N1pp2/1PP5/3K1PP1/7P/8 b - - 2 38	... Bxa6	8/r6p/bkp2p2/R1N1pp2/1PP5/3K1PP1/7P/8 w - - 0 39
39	Rxa6+	8/r6p/Rkp2p2/2N1pp2/1PP5/3K1PP1/7P/8 b - - 0 39	... Rxa6	8/7p/rkp2p2/2N1pp2/1PP5/3K1PP1/7P/8 w - - 0 40
40	Nxa6	8/7p/Nkp2p2/4pp2/1PP5/3K1PP1/7P/8 b - - 0 40	... Kxa6	8/7p/k1p2p2/4pp2/1PP5/3K1PP1/7P/8 w - - 0 41
41	g4	8/7p/k1p2p2/4pp2/1PP3P1/3K1P2/7P/8 b - - 0 41	... f4	8/7p/k1p2p2/4p3/1PP2pP1/3K1P2/7P/8 w - - 0 42
42	Ke4	8/7p/k1p2p2/4p3/1PP1KpP1/5P2/7P/8 b - - 1 42	... h6	8/8/k1p2p1p/4p3/1PP1KpP1/5P2/7P/8 w - - 0 43
43	h4	Chess Websites	... Kb7	8/1k6/2p2p1p/4p3/1PP1KpPP/5P2/8/8 w - - 1 44
44	g5	8/1k6/2p2p1p/4p1P1/1PP1Kp1P/5P2/8/8 b - - 0 44	... fxg5	8/1k6/2p4p/4p1p1/1PP1Kp1P/5P2/8/8 w - - 0 45
45	hxg5	8/1k6/2p4p/4p1P1/1PP1Kp2/5P2/8/8 b - - 0 45	... hxg5	8/1k6/2p5/4p1p1/1PP1Kp2/5P2/8/8 w - - 0 46
46	Kxe5	8/1k6/2p5/4K1p1/1PP2p2/5P2/8/8 b - - 0 46	... g4	8/1k6/2p5/4K3/1PP2pp1/5P2/8/8 w - - 0 47
47	Kxf4	8/1k6/2p5/8/1PP2Kp1/5P2/8/8 b - - 0 47	... gxf3	8/1k6/2p5/8/1PP2K2/5p2/8/8 w - - 0 48
48	Kxf3	8/1k6/2p5/8/1PP5/5K2/8/8 b - - 0 48	... Kc7	8/2k5/2p5/8/1PP5/5K2/8/8 w - - 1 49
49	Ke4	8/2k5/2p5/8/1PP1K3/8/8/8 b - - 2 49	... Kd6	8/8/2pk4/8/1PP1K3/8/8/8 w - - 3 50
50	Kf5	8/8/2pk4/5K2/1PP5/8/8/8 b - - 4 50	... Ke7	8/4k3/2p5/5K2/1PP5/8/8/8 w - - 5 51

ChessCreator is a Stratigen brand.

Instructions

Forsyth Edwards Notation

To play against a chess-engine, from a particular move in any game, simply click on any of the FEN strings

White		FEN	Black	FEN
51	Ke5	8/4k3/2p5/4K3/1PP5/8/8/8 b - - 6 51	... Kd7	8/3k4/2p5/4K3/1PP5/8/8/8 w - - 7 52
52	Kf6	8/3k4/2p2K2/8/1PP5/8/8/8 b - - 8 52	... Kd6	8/8/2pk1K2/8/1PP5/8/8/8 w - - 9 53
53	c5+	8/8/2pk1K2/2P5/1P6/8/8/8 b - - 0 53		

To generate a diagram in PNG, from a particular move in any game, simply click on any of the FEN strings

1. d4

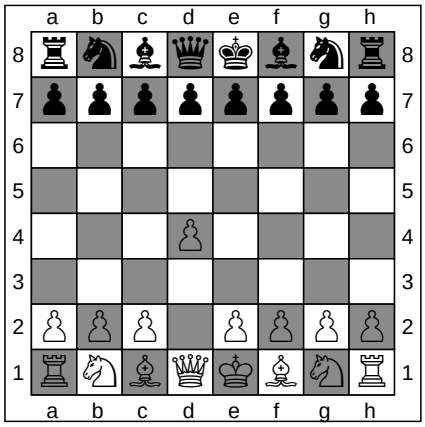

ChessCreator.com
Chess Books

FEN: rnbqkbnr/pppppppp/8/8/3P4/8/PPP1PPPP/RNBQKBNR b KQkq d3 0 1

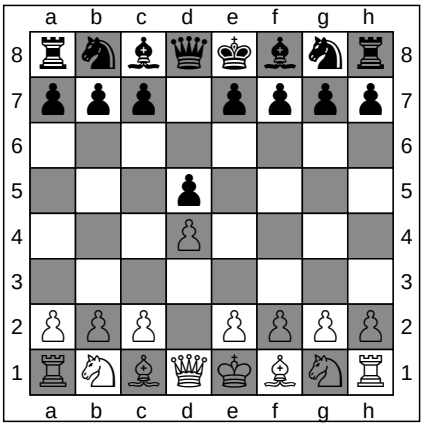

1. ... d5

ChessCreator.com
Chess Online

FEN: rnbqkbnr/ppp1pppp/8/3p4/3P4/8/PPP1PPPP/RNBQKBNR w KQkq d6 0 2

2. Bf4

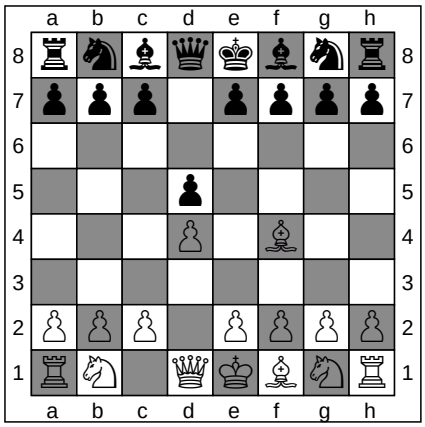

ChessCreator.com
Chess Shops

FEN: rnbqkbnr/ppp1pppp/8/3p4/3P1B2/8/PPP1PPPP/RN1QKBNR b KQkq - 1 2

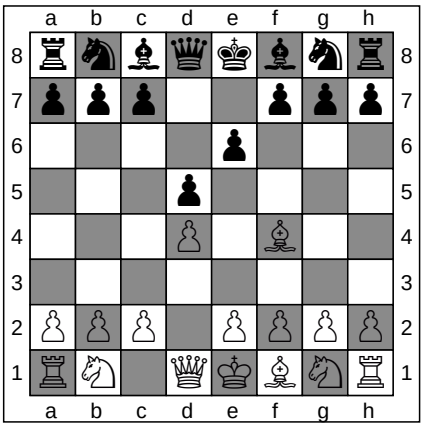

2. ... e6

ChessCreator.com
Chess Software

FEN: rnbqkbnr/ppp2ppp/4p3/3p4/3P1B2/8/PPP1PPPP/RN1QKBNR w KQkq - 0 3

3. Nf3

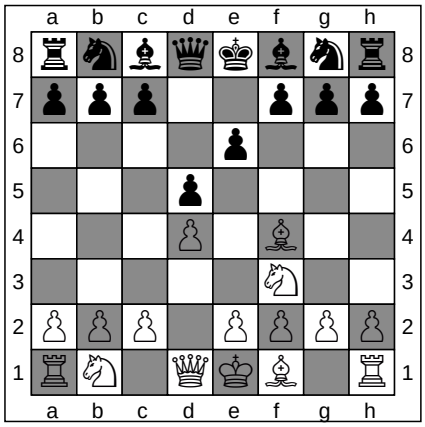

ChessCreator.com
Chess Websites

FEN: rnbqkbnr/ppp2ppp/4p3/3p4/3P1B2/5N2/PPP1PPPP/RN1QKB1R b KQkq - 1 3

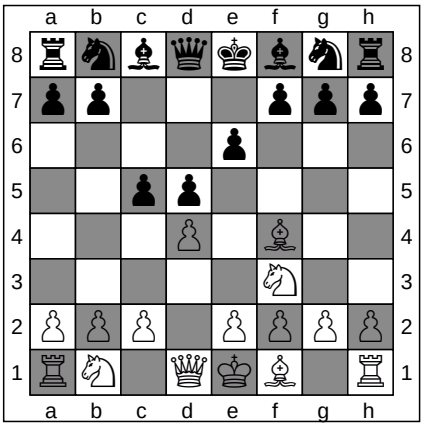

3. ... c5

ChessCreator.com
Chess Computers

FEN: rnbqkbnr/pp3ppp/4p3/2pp4/3P1B2/5N2/PPP1PPPP/RN1QKB1R w KQkq c6 0 4

4. e3

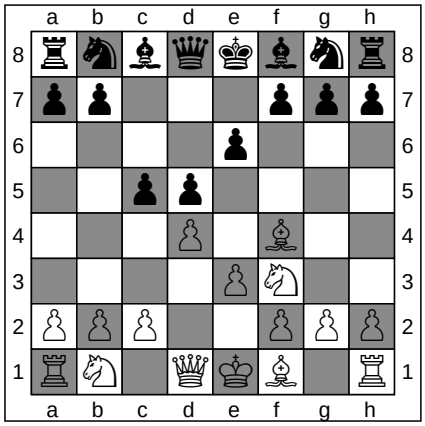

ChessCreator.com
Chess Books

FEN: rnbqkbnr/pp3ppp/4p3/2pp4/3P1B2/4PN2/PPP2PPP/RN1QKB1R b KQkq - 0 4

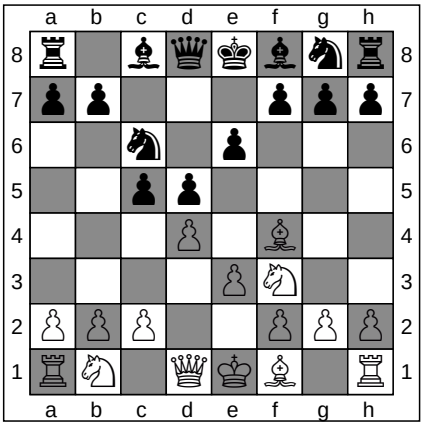

4. ... Nc6

ChessCreator.com
Chess Online

FEN: r1bqkbnr/pp3ppp/2n1p3/2pp4/3P1B2/4PN2/PPP2PPP/RN1QKB1R w KQkq - 1 5

ChessCreator is a Stratigen brand.
Instructions

To generate a diagram in PNG, from a particular move in any game, simply click on any of the FEN strings

5. c3

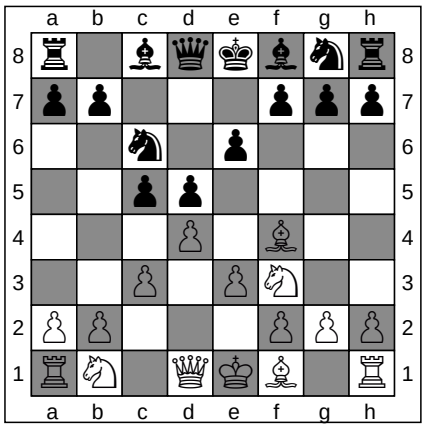

ChessCreator.com
Chess Shops

FEN: r1bqkbnr/pp3ppp/2n1p3/2pp4/3P1B2/2P1PN2/PP3PPP/RN1QKB1R b KQkq - 0 5

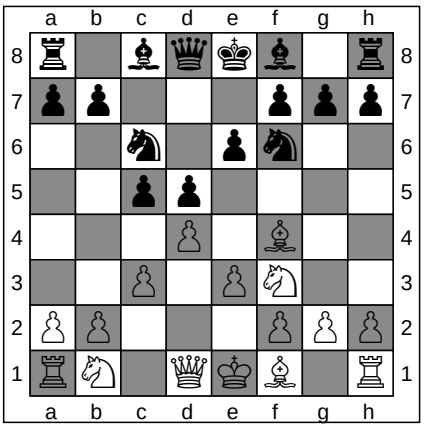

5. ... Nf6

ChessCreator.com
Chess Software

FEN: r1bqkb1r/pp3ppp/2n1pn2/2pp4/3P1B2/2P1PN2/PP3PPP/RN1QKB1R w KQkq - 1 6

6. Nbd2

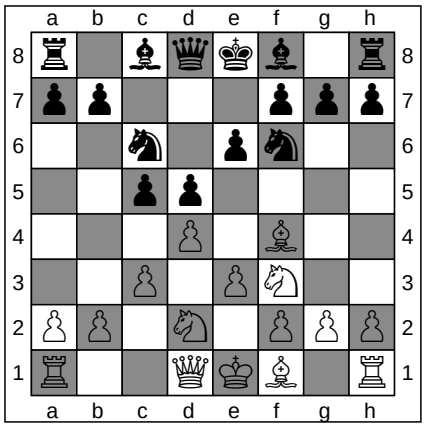

ChessCreator.com
Chess Websites

FEN: r1bqkb1r/pp3ppp/2n1pn2/2pp4/3P1B2/2P1PN2/PP1N1PPP/R2QKB1R b KQkq - 2 6

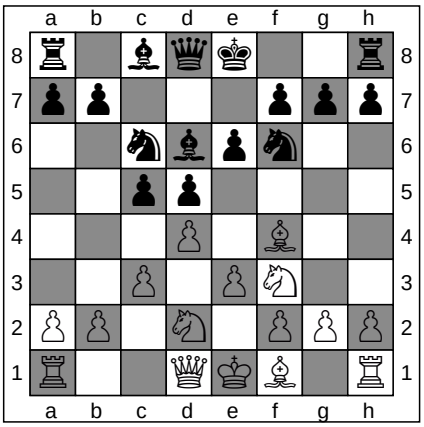

6. ... Bd6

ChessCreator.com
Chess Computers

FEN: r1bqk2r/pp3ppp/2nbpn2/2pp4/3P1B2/2P1PN2/PP1N1PPP/R2QKB1R w KQkq - 3 7

7. dxc5

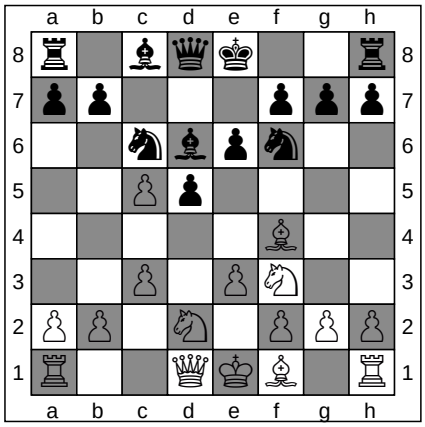

ChessCreator.com
Chess Books

FEN: r1bqk2r/pp3ppp/2nbpn2/2Pp4/5B2/2P1PN2/PP1N1PPP/R2QKB1R b KQkq - 0 7

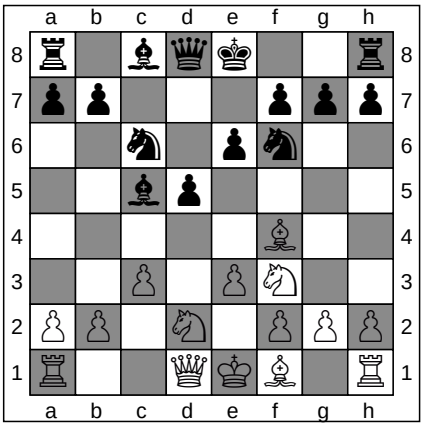

7. ... Bxc5

ChessCreator.com
Chess Online

FEN: r1bqk2r/pp3ppp/2n1pn2/2bp4/5B2/2P1PN2/PP1N1PPP/R2QKB1R w KQkq - 0 8

8. Bd3

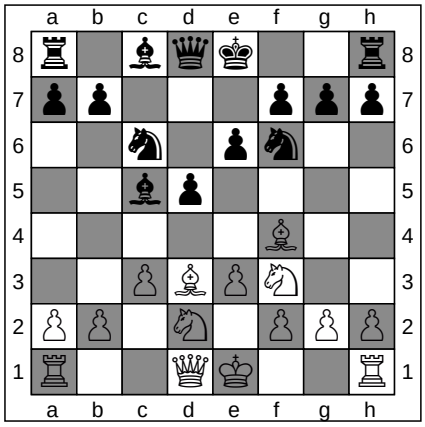

ChessCreator.com
Chess Shops

FEN: r1bqk2r/pp3ppp/2n1pn2/2bp4/5B2/2PBPN2/PP1N1PPP/R2QK2R b KQkq - 1 8

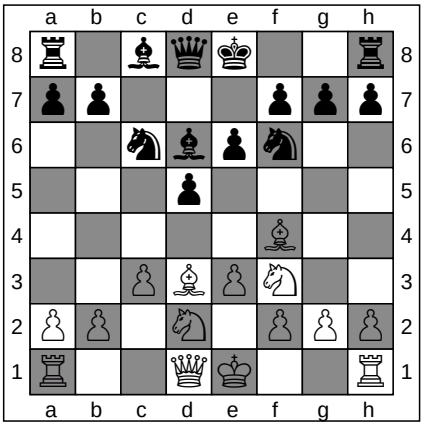

8. ... Bd6

ChessCreator.com
Chess Software

FEN: r1bqk2r/pp3ppp/2nbpn2/3p4/5B2/2PBPN2/PP1N1PPP/R2QK2R w KQkq - 2 9

ChessCreator is a Stratigen brand.
Instructions

To generate a diagram in PNG, from a particular move in any game, simply click on any of the FEN strings

9. Bg5

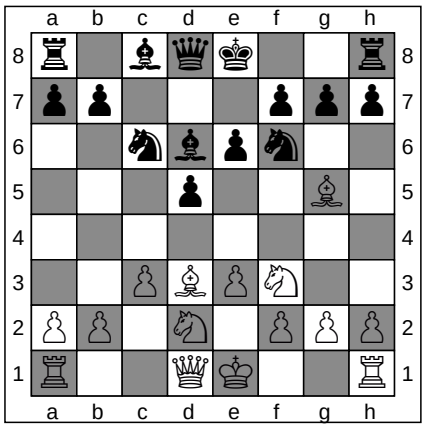

FEN: r1bqk2r/pp3ppp/2nbpn2/3p2B1/8/2PBPN2/PP1N1PPP/R2QK2R b KQkq - 3 9

ChessCreator.com
Chess Websites

9. ... Qb6

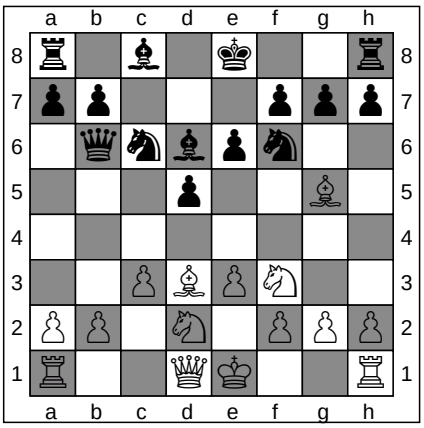

FEN: r1b1k2r/pp3ppp/1qnbpn2/3p2B1/8/2PBPN2/PP1N1PPP/R2QK2R w KQkq - 4 10

ChessCreator.com
Chess Computers

10. Qb3

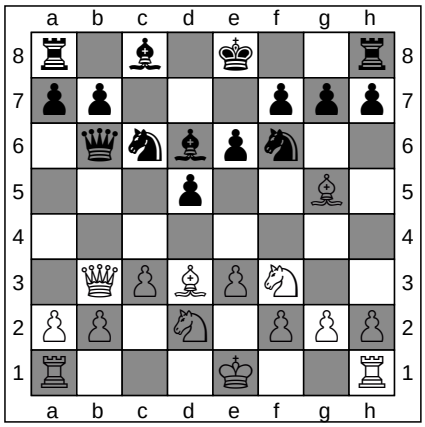

FEN: r1b1k2r/pp3ppp/1qnbpn2/3p2B1/8/1QPBPN2/PP1N1PPP/R3K2R b KQkq - 5 10

ChessCreator.com
Chess Books

10. ... Qxb3

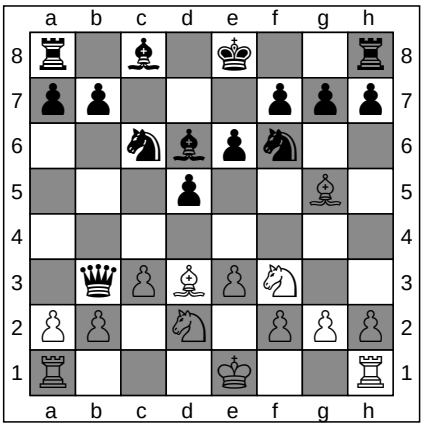

FEN: r1b1k2r/pp3ppp/2nbpn2/3p2B1/8/1qPBPN2/PP1N1PPP/R3K2R w KQkq - 0 11

ChessCreator.com
Chess Online

11. axb3

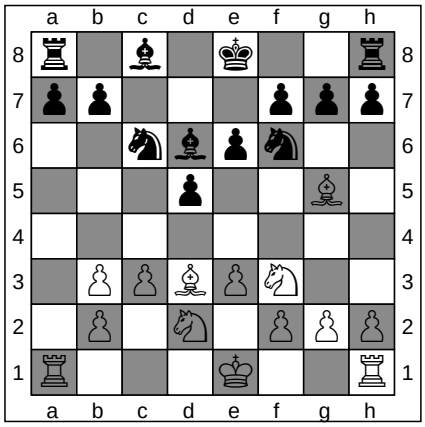

FEN: r1b1k2r/pp3ppp/2nbpn2/3p2B1/8/1PPBPN2/1P1N1PPP/R3K2R b KQkq - 0 11

ChessCreator.com
Chess Shops

11. ... Bd7

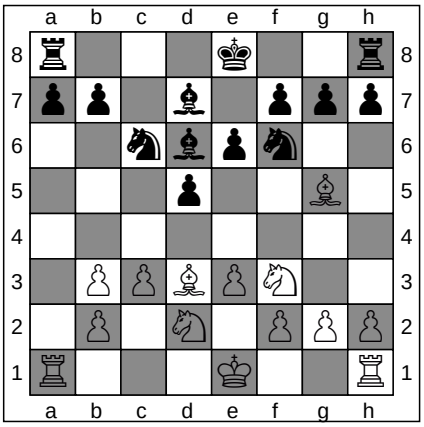

FEN: r3k2r/pp1b1ppp/2nbpn2/3p2B1/8/1PPBPN2/1P1N1PPP/R3K2R w KQkq - 1 12

ChessCreator.com
Chess Software

12. b4

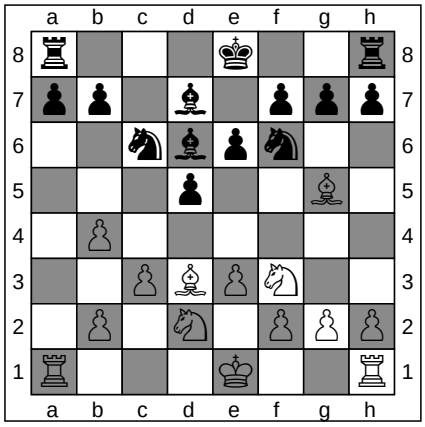

FEN: r3k2r/pp1b1ppp/2nbpn2/3p2B1/1P6/2PBPN2/1P1N1PPP/R3K2R b KQkq - 0 12

ChessCreator.com
Chess Websites

12. ... O-O

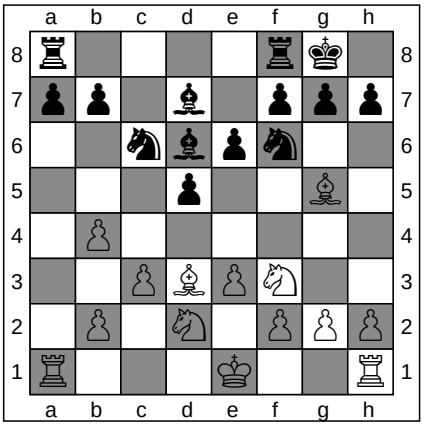

FEN: r4rk1/pp1b1ppp/2nbpn2/3p2B1/1P6/2PBPN2/1P1N1PPP/R3K2R w KQ - 1 13

ChessCreator.com
Chess Computers

ChessCreator is a Stratigen brand.
Instructions

To generate a diagram in PNG, from a particular move in any game, simply click on any of the FEN strings

13. O-O

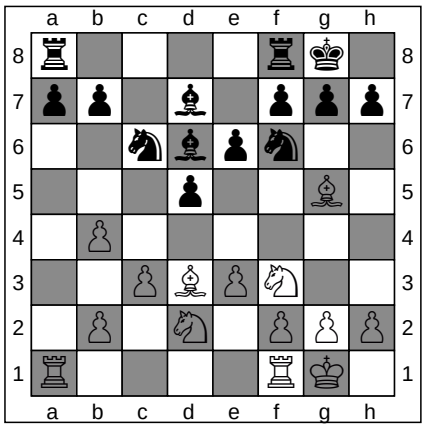

ChessCreator.com
Chess Books

FEN: r4rk1/pp1b1ppp/2nbpn2/3p2B1/1P6/2PBPN2/1P1N1PPP/R4RK1 b - - 2 13

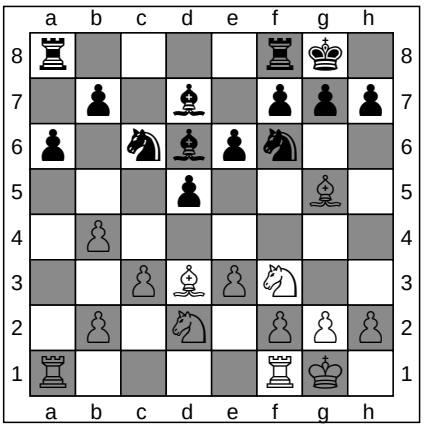

13. ... a6

ChessCreator.com
Chess Online

FEN: r4rk1/1p1b1ppp/p1nbpn2/3p2B1/1P6/2PBPN2/1P1N1PPP/R4RK1 w - - 0 14

14. Nb3

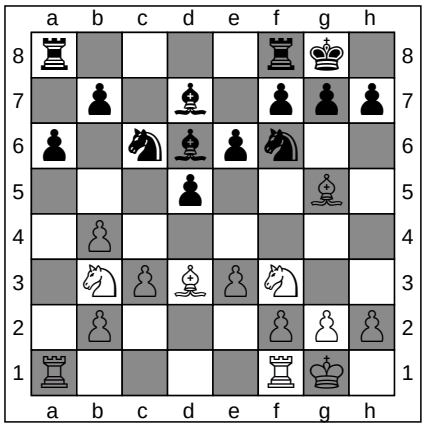

ChessCreator.com
Chess Shops

FEN: r4rk1/1p1b1ppp/p1nbpn2/3p2B1/1P6/1NPBPN2/1P3PPP/R4RK1 b - - 1 14

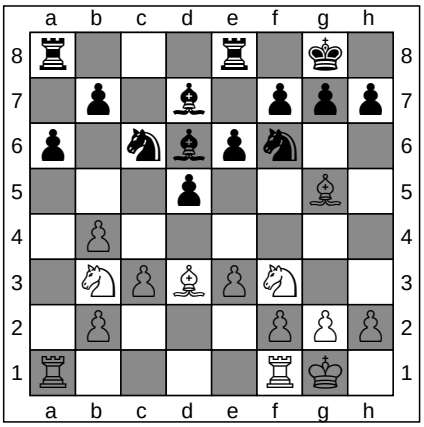

14. ... Rfe8

ChessCreator.com
Chess Software

FEN: r3r1k1/1p1b1ppp/p1nbpn2/3p2B1/1P6/1NPBPN2/1P3PPP/R4RK1 w - - 2 15

15. Rfd1

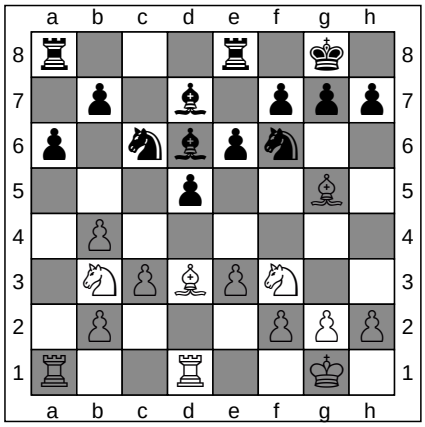

ChessCreator.com
Chess Websites

FEN: r3r1k1/1p1b1ppp/p1nbpn2/3p2B1/1P6/1NPBPN2/1P3PPP/R2R2K1 b - - 3 15

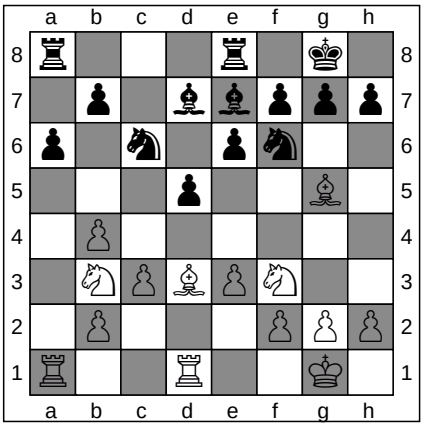

15. ... Be7

ChessCreator.com
Chess Computers

FEN: r3r1k1/1p1bbppp/p1n1pn2/3p2B1/1P6/1NPBPN2/1P3PPP/R2R2K1 w - - 4 16

16. Bxf6

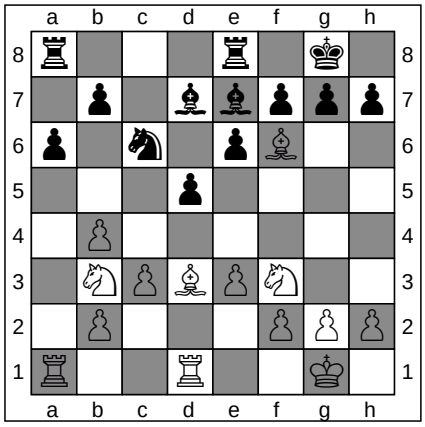

ChessCreator.com
Chess Books

FEN: r3r1k1/1p1bbppp/p1n1pB2/3p4/1P6/1NPBPN2/1P3PPP/R2R2K1 b - - 0 16

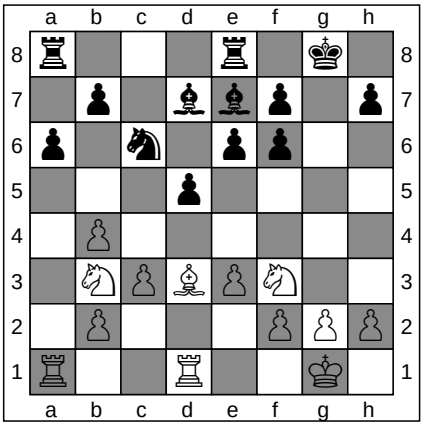

16. ... gxf6

ChessCreator.com
Chess Online

FEN: r3r1k1/1p1bbp1p/p1n1pp2/3p4/1P6/1NPBPN2/1P3PPP/R2R2K1 w - - 0 17

To generate a diagram in PNG, from a particular move in any game, simply click on any of the FEN strings

17. e4

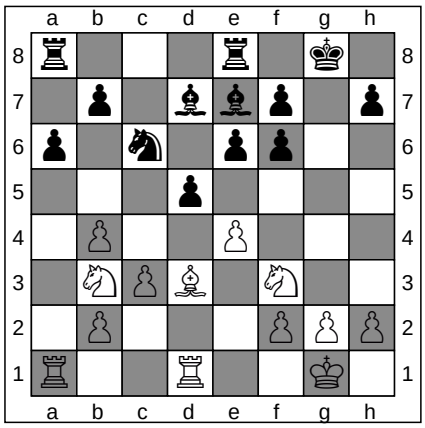

FEN: r3r1k1/1p1bbp1p/p1n1pp2/3p4/1P2P3/1NPB1N2/1P3PPP/R2R2K1 b - - 0 17

17. ... dxe4

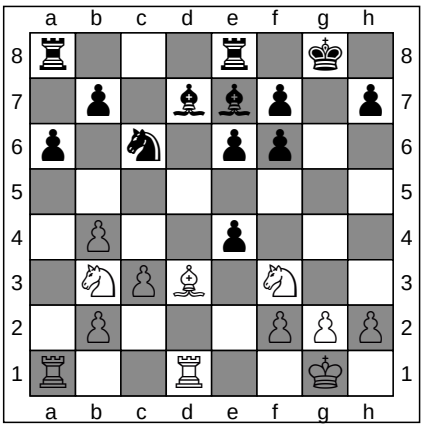

FEN: r3r1k1/1p1bbp1p/p1n1pp2/8/1P2p3/1NPB1N2/1P3PPP/R2R2K1 w - - 0 18

ChessCreator.com
Chess Shops
ChessCreator.com
Chess Software

18. Bxe4

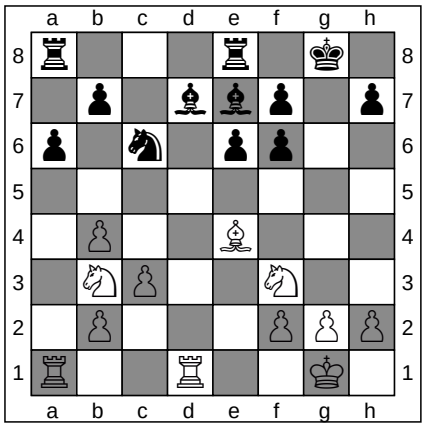

FEN: r3r1k1/1p1bbp1p/p1n1pp2/8/1P2B3/1NP2N2/1P3PPP/R2R2K1 b - - 0 18

18. ... Red8

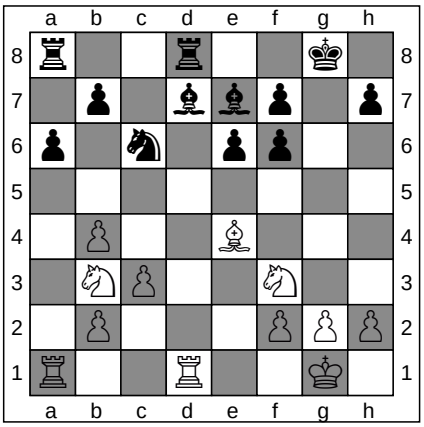

FEN: r2r2k1/1p1bbp1p/p1n1pp2/8/1P2B3/1NP2N2/1P3PPP/R2R2K1 w - - 1 19

ChessCreator.com
Chess Websites
ChessCreator.com
Chess Computers

19. b5

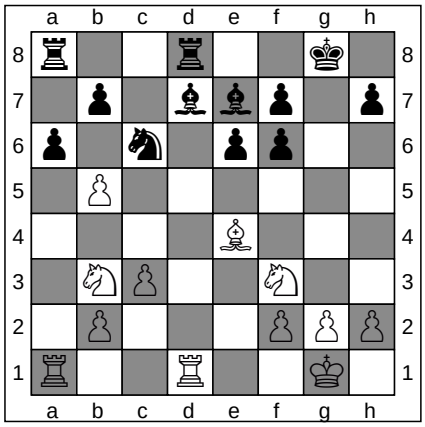

FEN: r2r2k1/1p1bbp1p/p1n1pp2/1P6/4B3/1NP2N2/1P3PPP/R2R2K1 b - - 0 19

19. ... f5

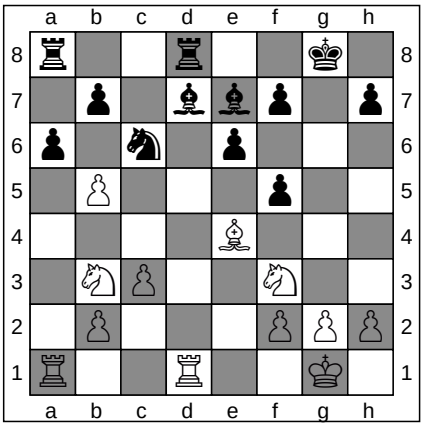

FEN: r2r2k1/1p1bbp1p/p1n1p3/1P3p2/4B3/1NP2N2/1P3PPP/R2R2K1 w - - 0 20

ChessCreator.com
Chess Books
ChessCreator.com
Chess Online

20. Bxc6

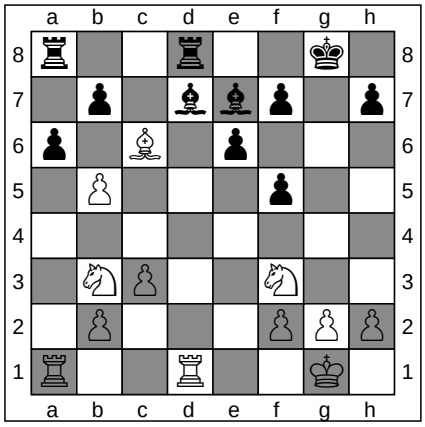

FEN: r2r2k1/1p1bbp1p/p1B1p3/1P3p2/8/1NP2N2/1P3PPP/R2R2K1 b - - 0 20

20. ... bxc6

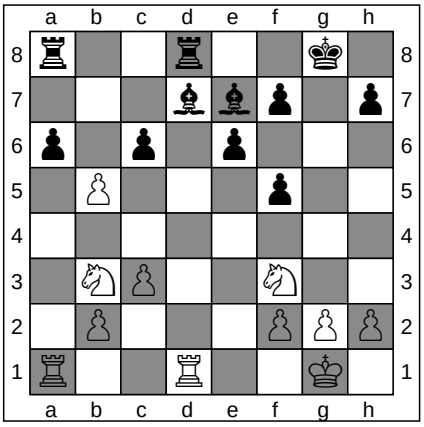

FEN: r2r2k1/3bbp1p/p1p1p3/1P3p2/8/1NP2N2/1P3PPP/R2R2K1 w - - 0 21

ChessCreator.com
Chess Shops
ChessCreator.com
Chess Software

To generate a diagram in PNG, from a particular move in any game, simply click on any of the FEN strings

21. Ne5

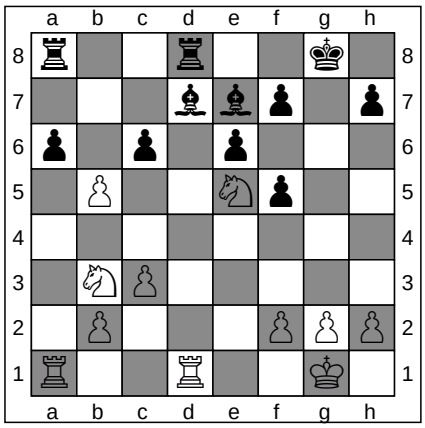

ChessCreator.com
Chess Websites

FEN: r2r2k1/3bbp1p/p1p1p3/1P2Np2/8/1NP5/1P3PPP/R2R2K1 b - - 1 21

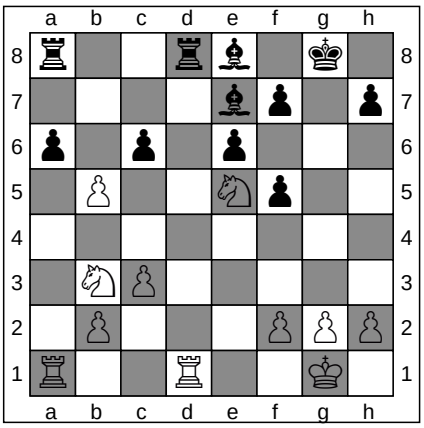

21. ... Be8

ChessCreator.com
Chess Computers

FEN: r2rb1k1/4bp1p/p1p1p3/1P2Np2/8/1NP5/1P3PPP/R2R2K1 w - - 2 22

22. Rxd8

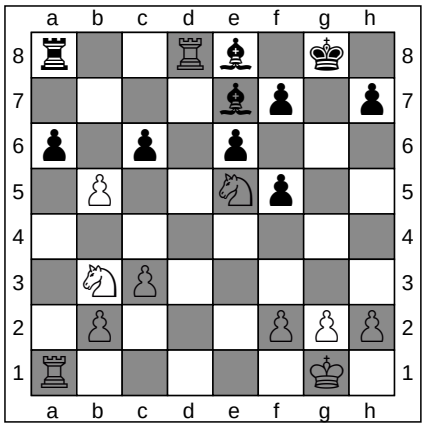

ChessCreator.com
Chess Books

FEN: r2Rb1k1/4bp1p/p1p1p3/1P2Np2/8/1NP5/1P3PPP/R5K1 b - - 0 22

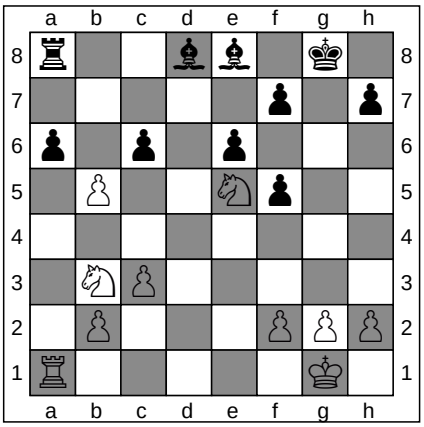

22. ... Bxd8

ChessCreator.com
Chess Online

FEN: r2bb1k1/5p1p/p1p1p3/1P2Np2/8/1NP5/1P3PPP/R5K1 w - - 0 23

23. bxa6

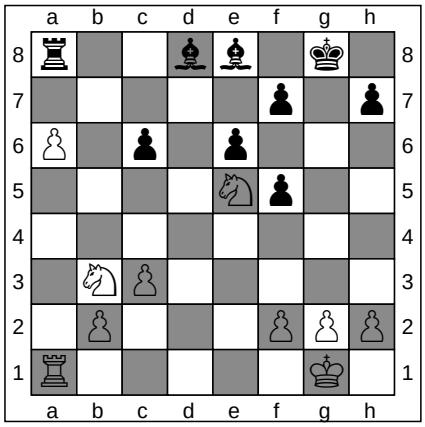

ChessCreator.com
Chess Shops

FEN: r2bb1k1/5p1p/P1p1p3/4Np2/8/1NP5/1P3PPP/R5K1 b - - 0 23

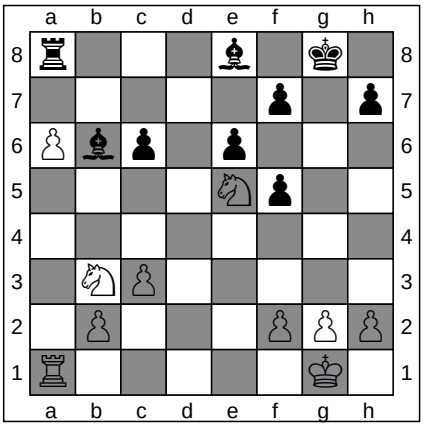

23. ... Bb6

ChessCreator.com
Chess Software

FEN: r3b1k1/5p1p/Pbp1p3/4Np2/8/1NP5/1P3PPP/R5K1 w - - 1 24

24. Nd2

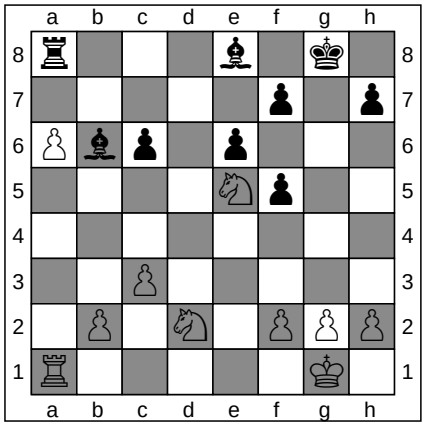

ChessCreator.com
Chess Websites

FEN: r3b1k1/5p1p/Pbp1p3/4Np2/8/2P5/1P1N1PPP/R5K1 b - - 2 24

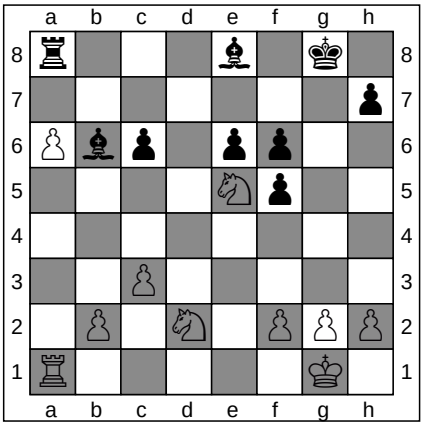

24. ... f6

ChessCreator.com
Chess Computers

FEN: r3b1k1/7p/Pbp1pp2/4Np2/8/2P5/1P1N1PPP/R5K1 w - - 0 25

To generate a diagram in PNG, from a particular move in any game, simply click on any of the FEN strings

25. Nec4

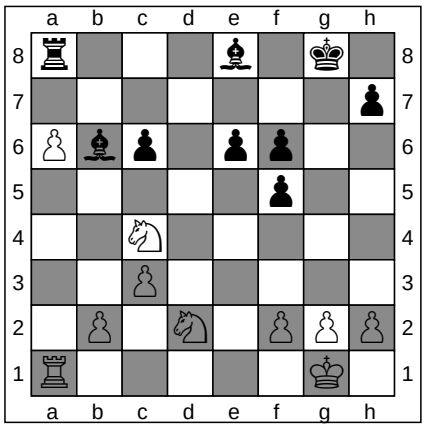

ChessCreator.com
Chess Books

FEN: r3b1k1/7p/Pbp1pp2/5p2/2N5/2P5/1P1N1PPP/R5K1 b - - 1 25

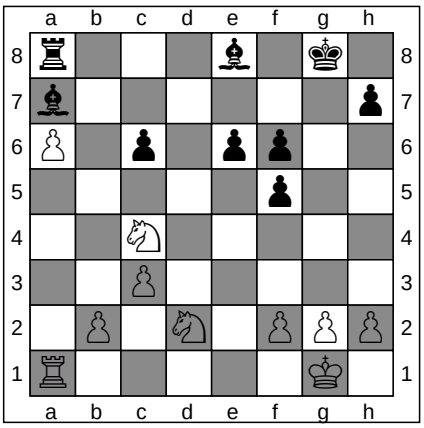

25. ... Ba7

ChessCreator.com
Chess Online

FEN: r3b1k1/b6p/P1p1pp2/5p2/2N5/2P5/1P1N1PPP/R5K1 w - - 2 26

26. Nd6

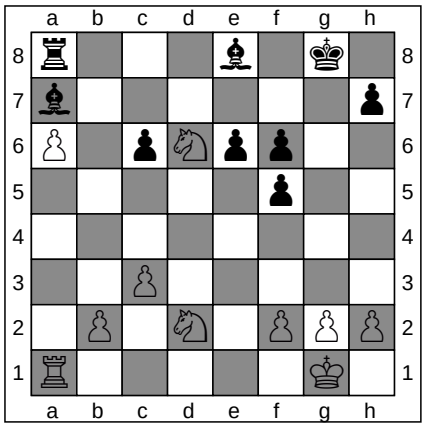

ChessCreator.com
Chess Shops

FEN: r3b1k1/b6p/P1pNpp2/5p2/8/2P5/1P1N1PPP/R5K1 b - - 3 26

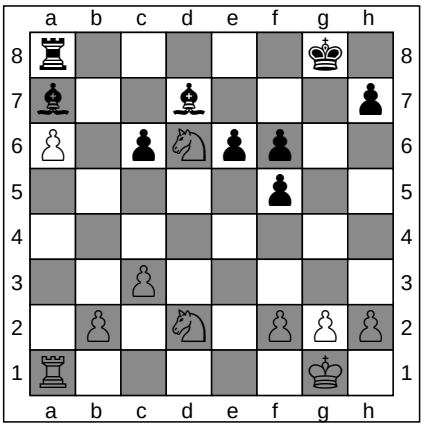

26. ... Bd7

ChessCreator.com
Chess Software

FEN: r5k1/b2b3p/P1pNpp2/5p2/8/2P5/1P1N1PPP/R5K1 w - - 4 27

27. b4

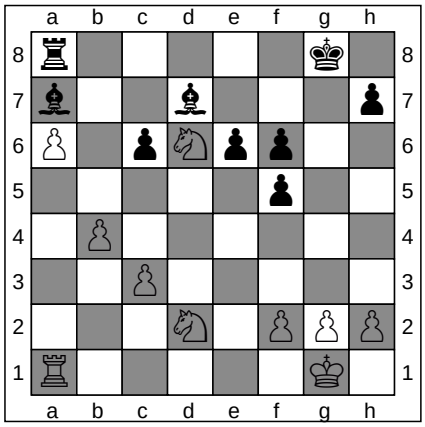

ChessCreator.com
Chess Websites

FEN: r5k1/b2b3p/P1pNpp2/5p2/1P6/2P5/3N1PPP/R5K1 b - b3 0 27

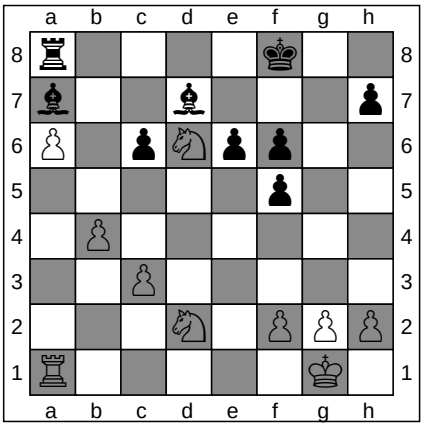

27. ... Kf8

ChessCreator.com
Chess Computers

FEN: r4k2/b2b3p/P1pNpp2/5p2/1P6/2P5/3N1PPP/R5K1 w - - 1 28

28. Nb3

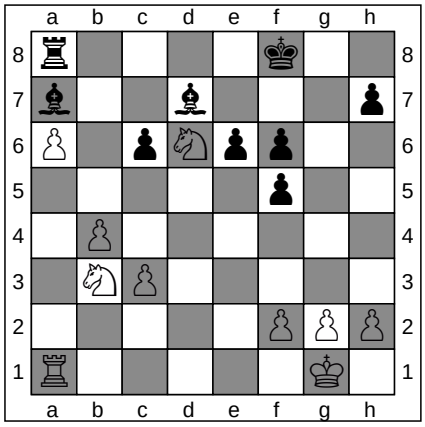

ChessCreator.com
Chess Books

FEN: r4k2/b2b3p/P1pNpp2/5p2/1P6/1NP5/5PPP/R5K1 b - - 2 28

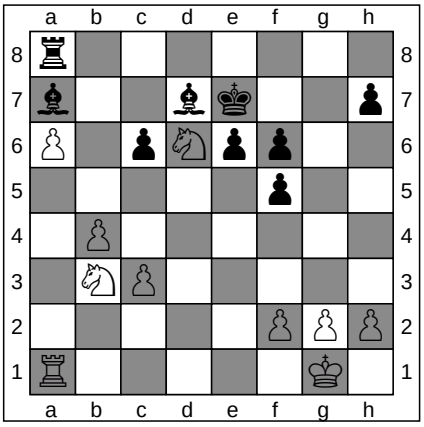

28. ... Ke7

ChessCreator.com
Chess Online

FEN: r7/b2bk2p/P1pNpp2/5p2/1P6/1NP5/5PPP/R5K1 w - - 3 29

ChessCreator is a Stratigen brand.
Instructions

To generate a diagram in PNG, from a particular move in any game, simply click on any of the FEN strings

29. Nb7

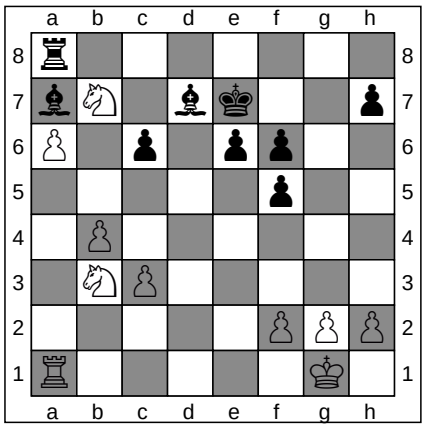

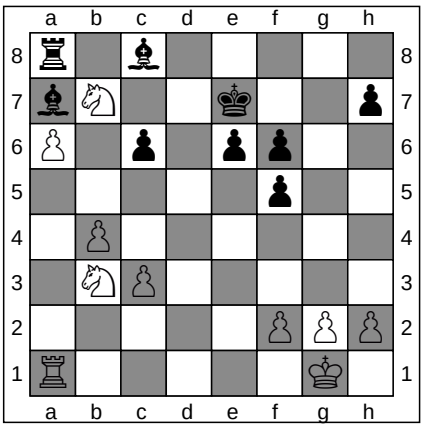

29. ... Bc8

ChessCreator.com
Chess Shops

ChessCreator.com
Chess Software

FEN: r7/bN1bk2p/P1p1pp2/5p2/1P6/1NP5/5PPP/R5K1 b - - 4 29

FEN: r1b5/bN2k2p/P1p1pp2/5p2/1P6/1NP5/5PPP/R5K1 w - - 5 30

30. N7c5

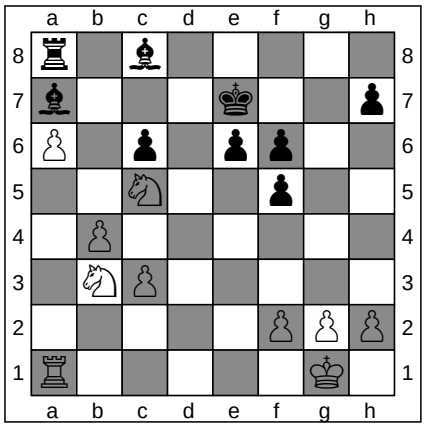

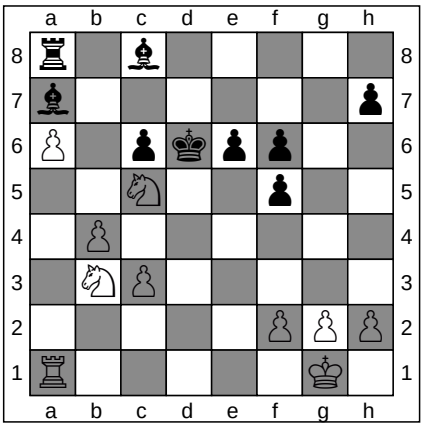

30. ... Kd6

ChessCreator.com
Chess Websites

ChessCreator.com
Chess Computers

FEN: r1b5/b3k2p/P1p1pp2/2N2p2/1P6/1NP5/5PPP/R5K1 b - - 6 30

FEN: r1b5/b6p/P1pkpp2/2N2p2/1P6/1NP5/5PPP/R5K1 w - - 7 31

31. Kf1

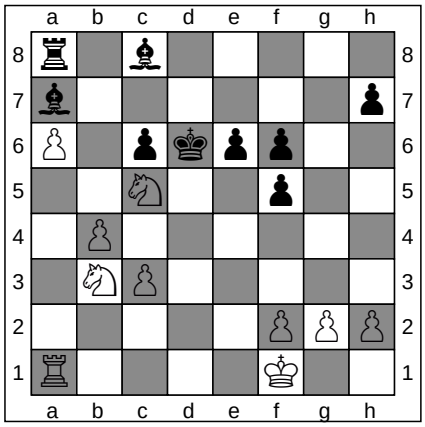

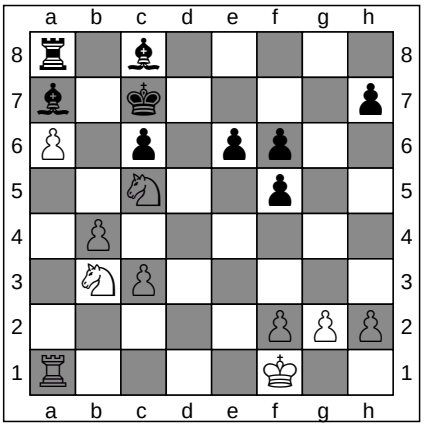

31. ... Kc7

ChessCreator.com
Chess Books

ChessCreator.com
Chess Online

FEN: r1b5/b6p/P1pkpp2/2N2p2/1P6/1NP5/5PPP/R4K2 b - - 8 31

FEN: r1b5/b1k4p/P1p1pp2/2N2p2/1P6/1NP5/5PPP/R4K2 w - - 9 32

32. Ke2

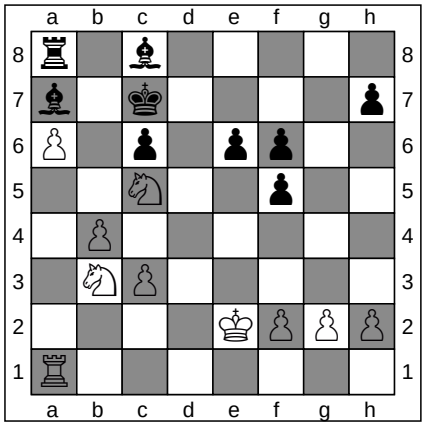

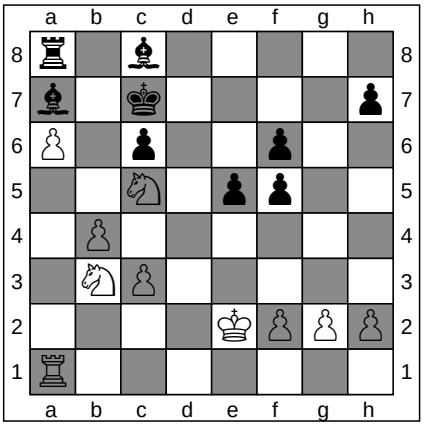

32. ... e5

ChessCreator.com
Chess Shops

ChessCreator.com
Chess Software

FEN: r1b5/b1k4p/P1p1pp2/2N2p2/1P6/1NP5/4KPPP/R7 b - - 10 32

FEN: r1b5/b1k4p/P1p2p2/2N1pp2/1P6/1NP5/4KPPP/R7 w - - 0 33

ChessCreator is a Stratigen brand.
Instructions

To generate a diagram in PNG, from a particular move in any game, simply click on any of the FEN strings

33. f3

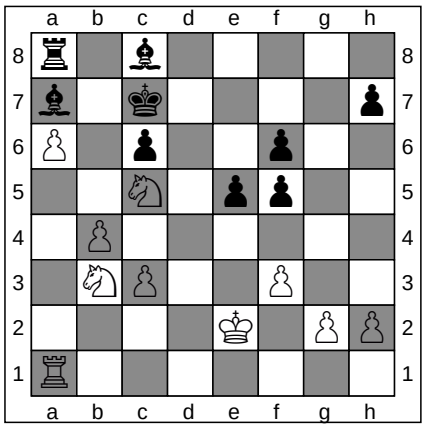

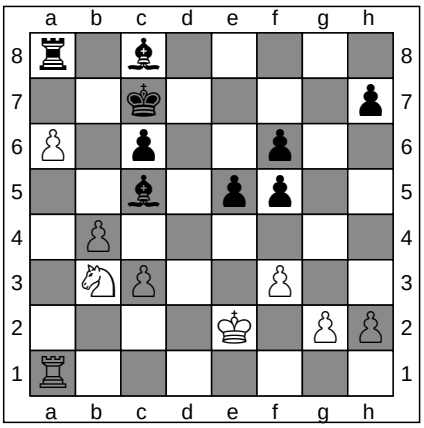

33. ... Bxc5

ChessCreator.com
Chess Websites

ChessCreator.com
Chess Computers

FEN: r1b5/b1k4p/P1p2p2/2N1pp2/1P6/1NP2P2/4K1PP/R7 b - - 0 33

FEN: r1b5/2k4p/P1p2p2/2b1pp2/1P6/1NP2P2/4K1PP/R7 w - - 0 34

34. Nxc5

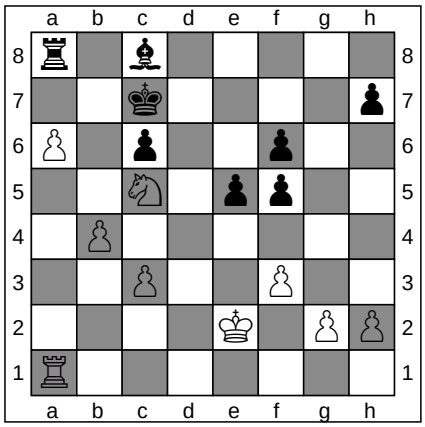

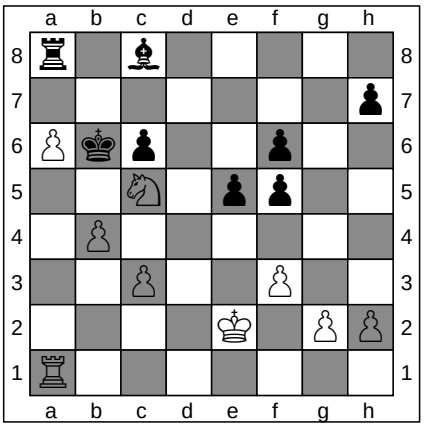

34. ... Kb6

ChessCreator.com
Chess Books

ChessCreator.com
Chess Online

FEN: r1b5/2k4p/P1p2p2/2N1pp2/1P6/2P2P2/4K1PP/R7 b - - 0 34

FEN: r1b5/7p/Pkp2p2/2N1pp2/1P6/2P2P2/4K1PP/R7 w - - 1 35

35. Kd3

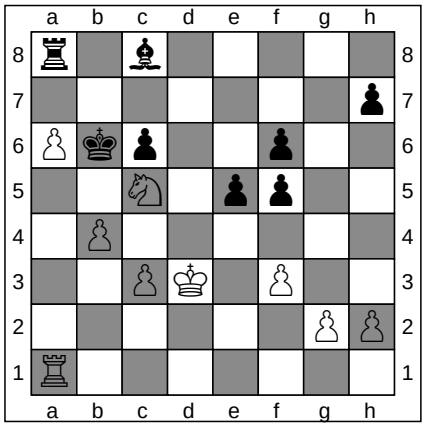

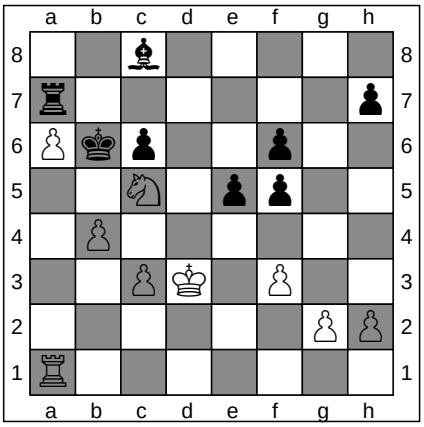

35. ... Ra7

ChessCreator.com
Chess Shops

ChessCreator.com
Chess Software

FEN: r1b5/7p/Pkp2p2/2N1pp2/1P6/2PK1P2/6PP/R7 b - - 2 35

FEN: 2b5/r6p/Pkp2p2/2N1pp2/1P6/2PK1P2/6PP/R7 w - - 3 36

36. g3

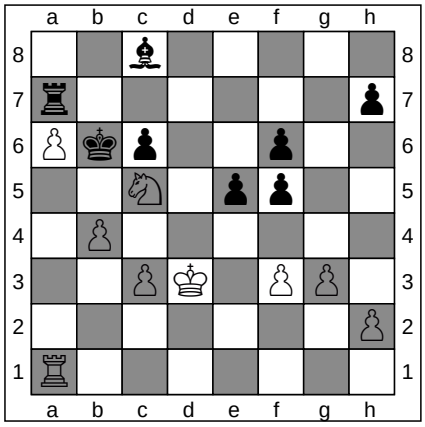

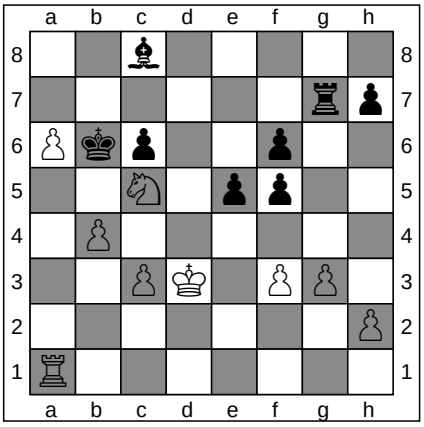

36. ... Rg7

ChessCreator.com
Chess Websites

ChessCreator.com
Chess Computers

FEN: 2b5/r6p/Pkp2p2/2N1pp2/1P6/2PK1PP1/7P/R7 b - - 0 36

FEN: 2b5/6rp/Pkp2p2/2N1pp2/1P6/2PK1PP1/7P/R7 w - - 1 37

ChessCreator is a Stratigen brand.
Instructions

To generate a diagram in PNG, from a particular move in any game, simply click on any of the FEN strings

37. c4

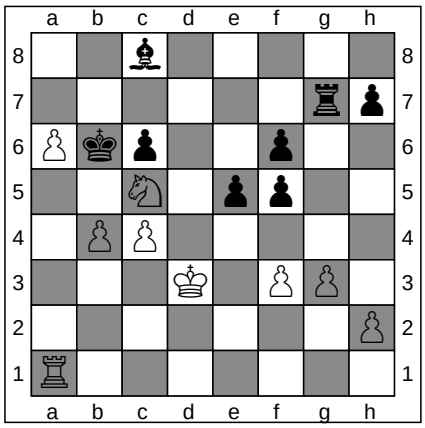

ChessCreator.com
Chess Books

FEN: 2b5/6rp/Pkp2p2/2N1pp2/1PP5/3K1PP1/7P/R7 b - - 0 37

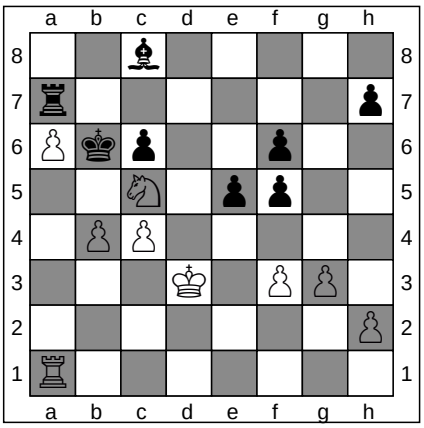

37. ... Ra7

ChessCreator.com
Chess Online

FEN: 2b5/r6p/Pkp2p2/2N1pp2/1PP5/3K1PP1/7P/R7 w - - 1 38

38. Ra5

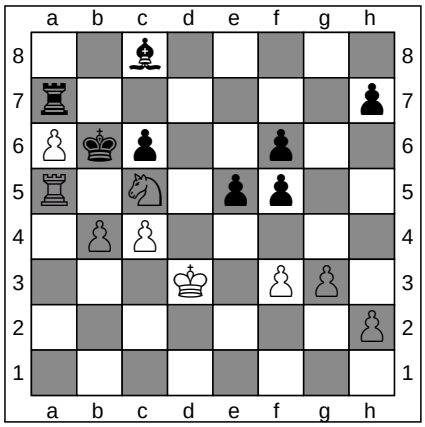

ChessCreator.com
Chess Shops

FEN: 2b5/r6p/Pkp2p2/R1N1pp2/1PP5/3K1PP1/7P/8 b - - 2 38

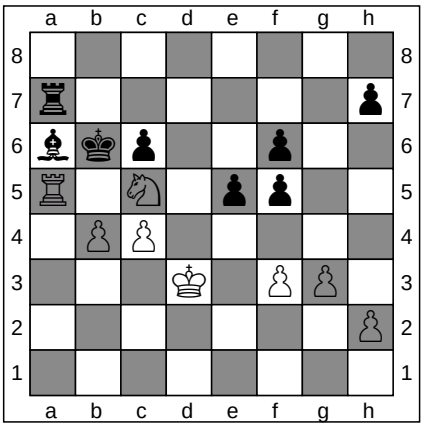

38. ... Bxa6

ChessCreator.com
Chess Software

FEN: 8/r6p/bkp2p2/R1N1pp2/1PP5/3K1PP1/7P/8 w - - 0 39

39. Rxa6+

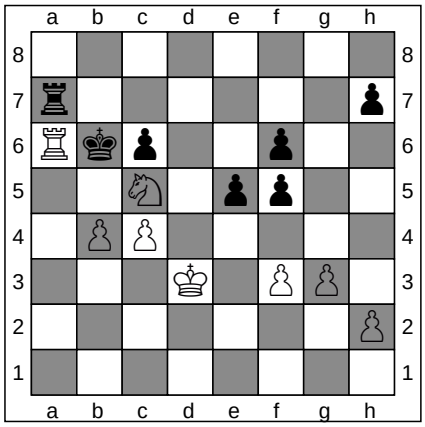

ChessCreator.com
Chess Websites

FEN: 8/r6p/Rkp2p2/2N1pp2/1PP5/3K1PP1/7P/8 b - - 0 39

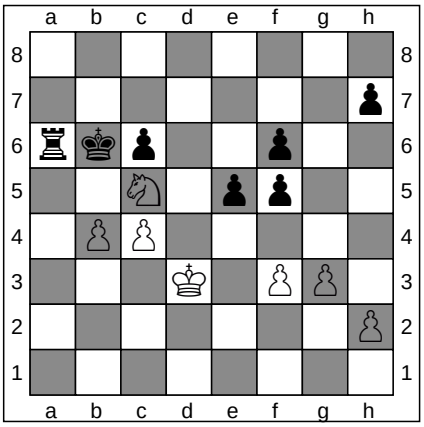

39. ... Rxa6

ChessCreator.com
Chess Computers

FEN: 8/7p/rkp2p2/2N1pp2/1PP5/3K1PP1/7P/8 w - - 0 40

40. Nxa6

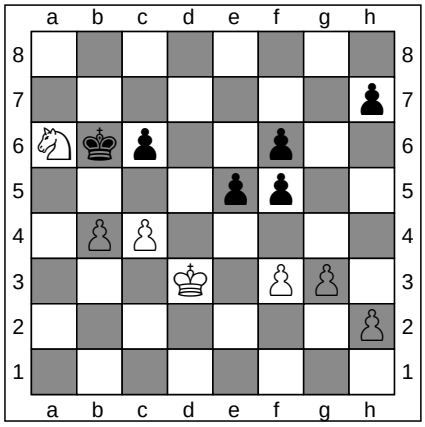

ChessCreator.com
Chess Books

FEN: 8/7p/Nkp2p2/4pp2/1PP5/3K1PP1/7P/8 b - - 0 40

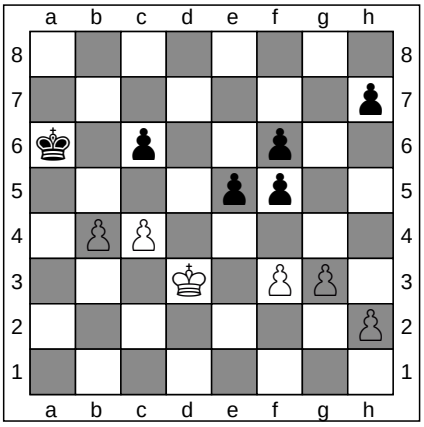

40. ... Kxa6

ChessCreator.com
Chess Online

FEN: 8/7p/k1p2p2/4pp2/1PP5/3K1PP1/7P/8 w - - 0 41

ChessCreator is a Stratigen brand.
Instructions

To generate a diagram in PNG, from a particular move in any game, simply click on any of the FEN strings

41. g4

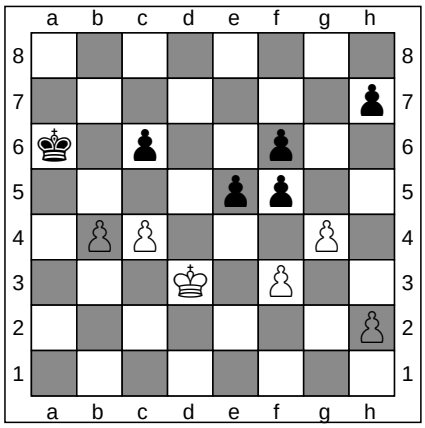

FEN: 8/7p/k1p2p2/4pp2/1PP3P1/3K1P2/7P/8 b - - 0 41

41. ... f4

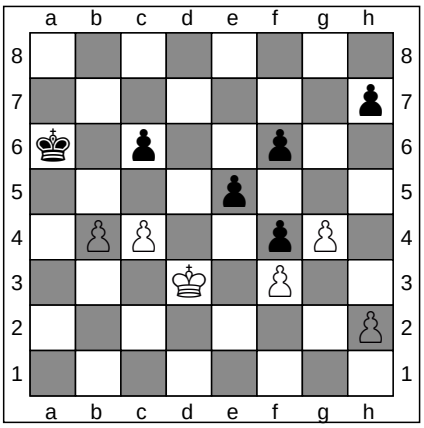

FEN: 8/7p/k1p2p2/4p3/1PP2pP1/3K1P2/7P/8 w - - 0 42

ChessCreator.com
Chess Shops
ChessCreator.com
Chess Software

42. Ke4

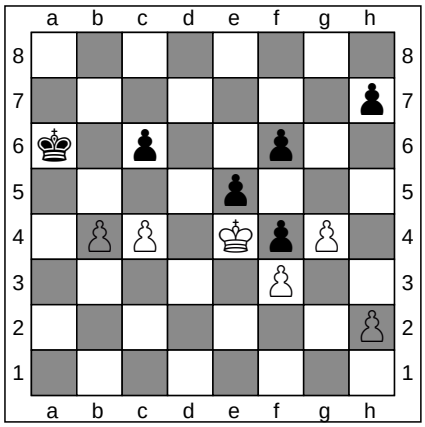

FEN: 8/7p/k1p2p2/4p3/1PP1KpP1/5P2/7P/8 b - - 1 42

42. ... h6

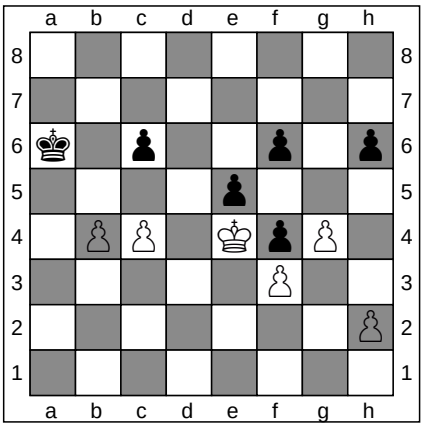

FEN: 8/8/k1p2p1p/4p3/1PP1KpP1/5P2/7P/8 w - - 0 43

ChessCreator.com
Chess Websites
ChessCreator.com
Chess Computers

43. h4

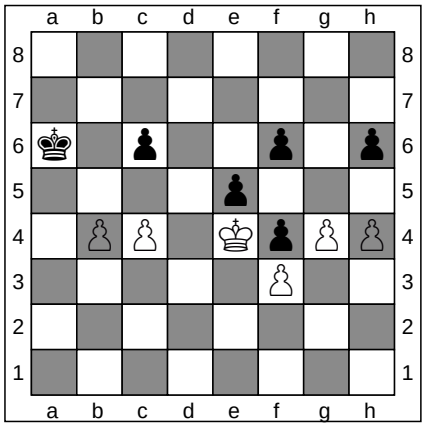

FEN: 8/8/k1p2p1p/4p3/1PP1KpPP/5P2/8/8 b - h3 0 43

43. ... Kb7

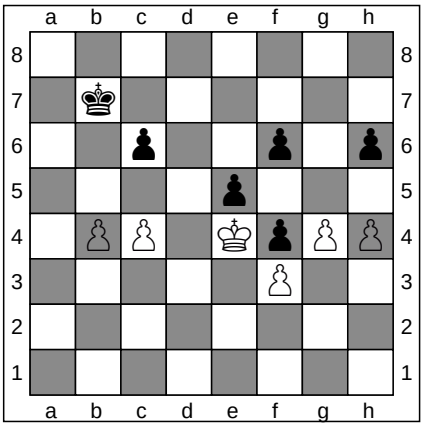

FEN: 8/1k6/2p2p1p/4p3/1PP1KpPP/5P2/8/8 w - - 1 44

ChessCreator.com
Chess Books
ChessCreator.com
Chess Online

44. g5

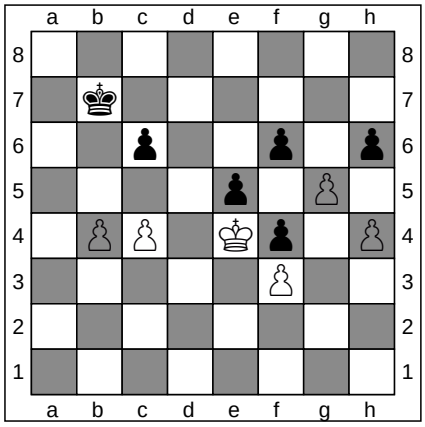

FEN: 8/1k6/2p2p1p/4p1P1/1PP1Kp1P/5P2/8/8 b - - 0 44

44. ... fxg5

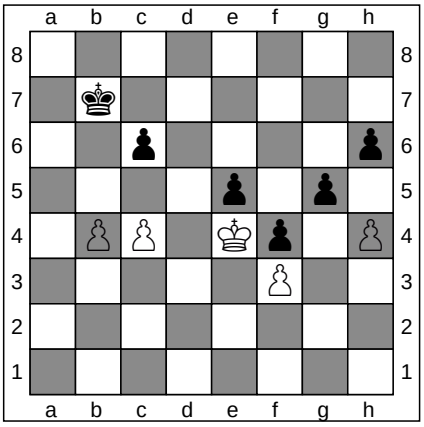

FEN: 8/1k6/2p4p/4p1p1/1PP1Kp1P/5P2/8/8 w - - 0 45

ChessCreator.com
Chess Shops
ChessCreator.com
Chess Software

To generate a diagram in PNG, from a particular move in any game, simply click on any of the FEN strings

45. hxg5

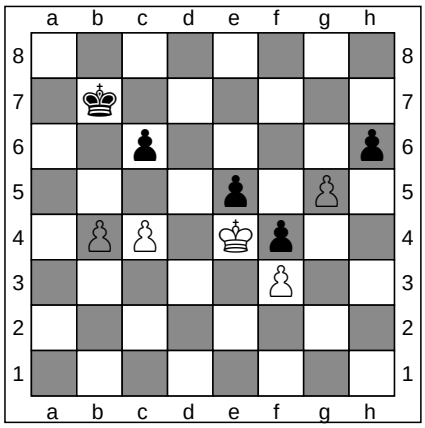

FEN: 8/1k6/2p4p/4p1P1/1PP1Kp2/5P2/8/8 b - - 0 45

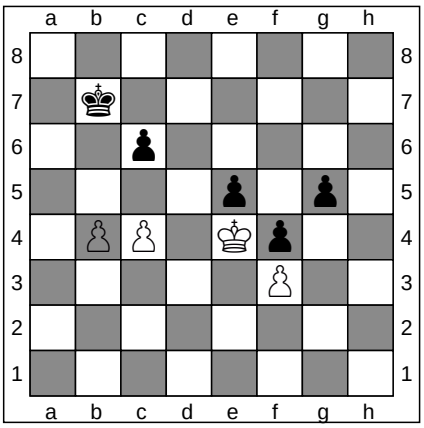

FEN: 8/1k6/2p5/4p1p1/1PP1Kp2/5P2/8/8 w - - 0 46

45. ... hxg5

ChessCreator.com
Chess Websites
ChessCreator.com
Chess Computers

46. Kxe5

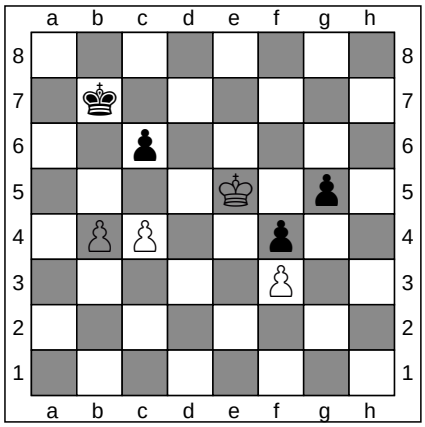

FEN: 8/1k6/2p5/4K1p1/1PP2p2/5P2/8/8 b - - 0 46

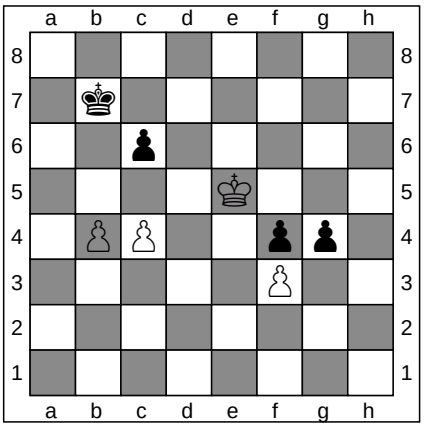

FEN: 8/1k6/2p5/4K3/1PP2pp1/5P2/8/8 w - - 0 47

46. ... g4

ChessCreator.com
Chess Books
ChessCreator.com
Chess Online

47. Kxf4

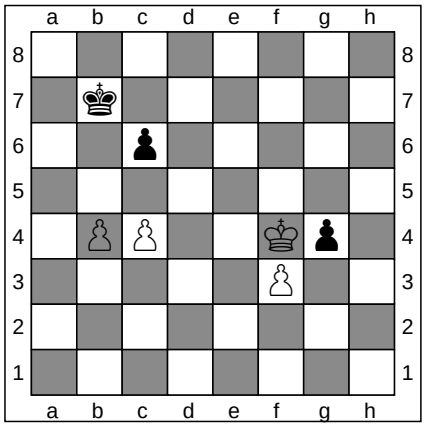

FEN: 8/1k6/2p5/8/1PP2Kp1/5P2/8/8 b - - 0 47

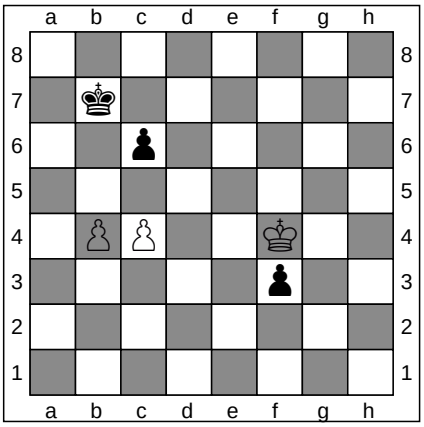

FEN: 8/1k6/2p5/8/1PP2K2/5p2/8/8 w - - 0 48

47. ... gxf3

ChessCreator.com
Chess Shops
ChessCreator.com
Chess Software

48. Kxf3

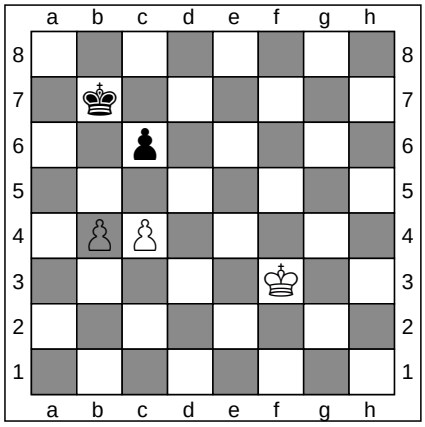

FEN: 8/1k6/2p5/8/1PP5/5K2/8/8 b - - 0 48

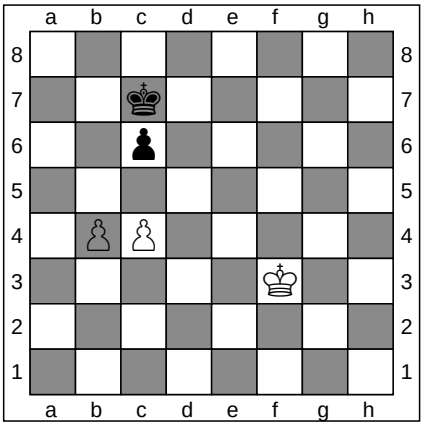

FEN: 8/2k5/2p5/8/1PP5/5K2/8/8 w - - 1 49

48. ... Kc7

ChessCreator.com
Chess Websites
ChessCreator.com
Chess Computers

ChessCreator is a Stratigen brand.
Instructions

To generate a diagram in PNG, from a particular move in any game, simply click on any of the FEN strings

49. Ke4

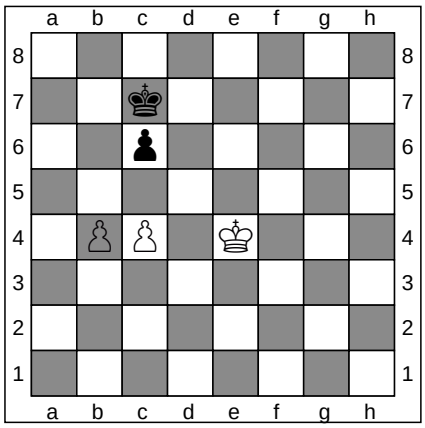

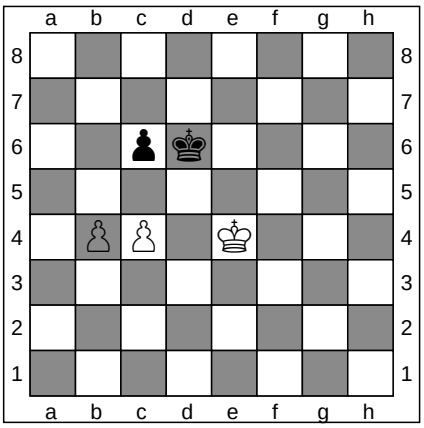

49. ... Kd6

ChessCreator.com
Chess Books

ChessCreator.com
Chess Online

FEN: 8/2k5/2p5/8/1PP1K3/8/8/8 b - - 2 49

FEN: 8/8/2pk4/8/1PP1K3/8/8/8 w - - 3 50

50. Kf5

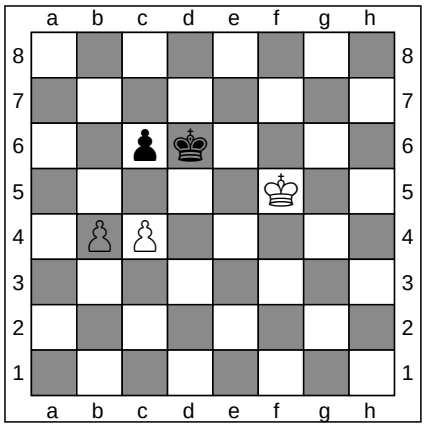

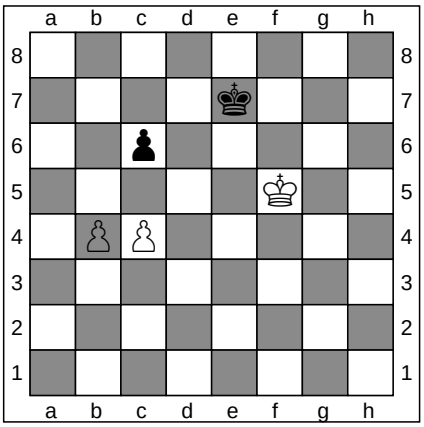

50. ... Ke7

ChessCreator.com
Chess Shops

ChessCreator.com
Chess Software

FEN: 8/8/2pk4/5K2/1PP5/8/8/8 b - - 4 50

FEN: 8/4k3/2p5/5K2/1PP5/8/8/8 w - - 5 51

51. Ke5

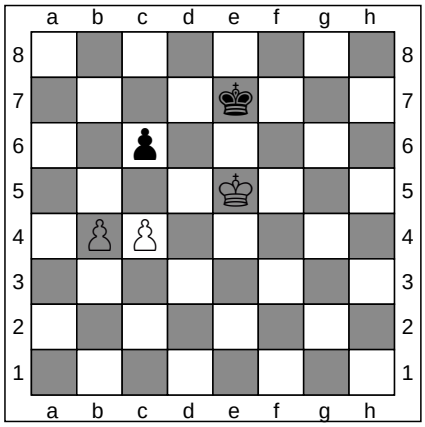

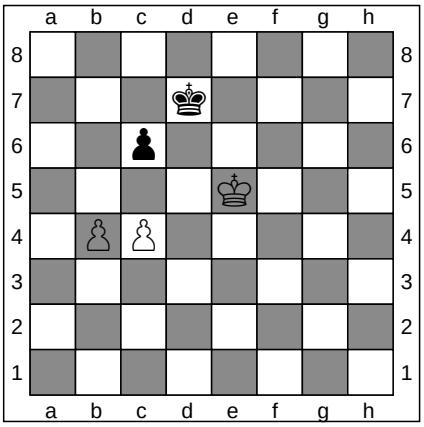

51. ... Kd7

ChessCreator.com
Chess Websites

ChessCreator.com
Chess Computers

FEN: 8/4k3/2p5/4K3/1PP5/8/8/8 b - - 6 51

FEN: 8/3k4/2p5/4K3/1PP5/8/8/8 w - - 7 52

52. Kf6

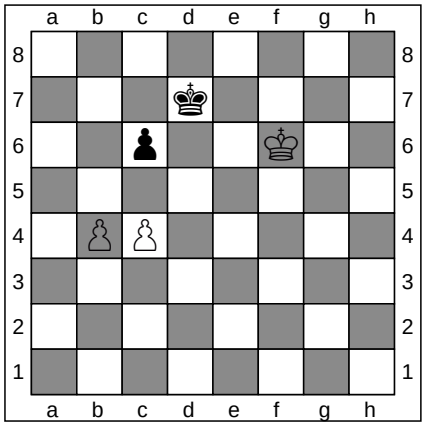

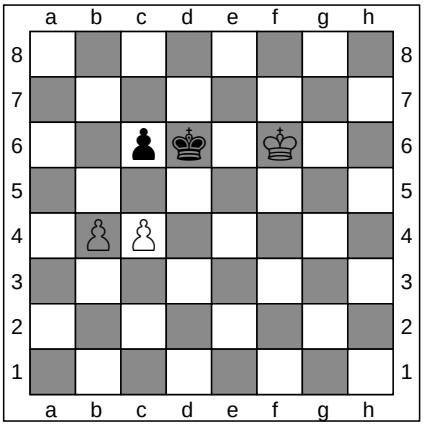

52. ... Kd6

ChessCreator.com
Chess Books

ChessCreator.com
Chess Online

FEN: 8/3k4/2p2K2/8/1PP5/8/8/8 b - - 8 52

FEN: 8/8/2pk1K2/8/1PP5/8/8/8 w - - 9 53

ChessCreator is a Stratigen brand.
Instructions

To generate a diagram in PNG, from a particular move in any game, simply click on any of the FEN strings

53. c5+
1-0

ChessCreator.com

Chess Shops

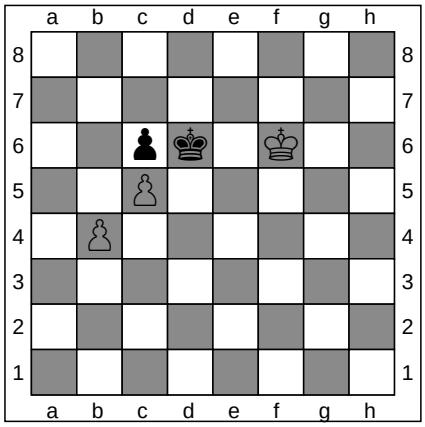

FEN: 8/8/2pk1K2/2P5/1P6/8/8/8 b - - 0 53

Game 4

[Event "?"]
[Site "USAT Skittles"]
[Date "1883.??.??"]
[Round "?"]
[White "Attig D"]
[Black "Powe Mike"]
[Result "1-0"]
Eco Details :
ECO CODE: A46
ECO NAME: Queen's pawn game

Standard Algebraic Notation

1. d4 Nf6 **2.** Nf3 e6 **3.** Bf4 d5 **4.** Nc3 Bb4 **5.** e3 O-O **6.** Bd3 Nc6 **7.** O-O Bxc3 **8.** bxc3 b6 **9.** Rb1 Bb7 **10.** c4 Ne4 **11.** cxd5 Nc3 **12.** Bxh7+ Kxh7 **13.** Qd3+ Kg8 **14.** dxc6 1-0

Notes

Forsyth Edwards Notation

To play against a chess-engine, from a particular move in any game, simply click on any of the FEN strings

	White	FEN	Black	FEN
1	d4	Chess Books	... Nf6	rnbqkb1r/pppppppp/5n2/8/3P4/8/PPP1PPPP/RNBQKBNR w KQkq - 1 2
2	Nf3	rnbqkb1r/pppppppp/5n2/8/3P4/5N2/PPP1PPPP/RNBQKB1R b KQkq - 2 2	... e6	rnbqkb1r/pppp1ppp/4pn2/8/3P4/5N2/PPP1PPPP/RNBQKB1R w KQkq - 0 3
3	Bf4	rnbqkb1r/pppp1ppp/4pn2/8/3P1B2/5N2/PPP1PPPP/RN1QKB1R b KQkq - 1 3	... d5	Chess Online
4	Nc3	rnbqkb1r/ppp2ppp/4pn2/3p4/3P1B2/2N2N2/PPP1PPPP/R2QKB1R b KQkq - 1 4	... Bb4	rnbqk2r/ppp2ppp/4pn2/3p4/1b1P1B2/2N2N2/PPP1PPPP/R2QKB1R w KQkq - 2 5
5	e3	rnbqk2r/ppp2ppp/4pn2/3p4/1b1P1B2/2N1PN2/PPP2PPP/R2QKB1R b KQkq - 0 5	... O-O	rnbq1rk1/ppp2ppp/4pn2/3p4/1b1P1B2/2N1PN2/PPP2PPP/R2QKB1R w KQ - 1 6
6	Bd3	rnbq1rk1/ppp2ppp/4pn2/3p4/1b1P1B2/2NBPN2/PPP2PPP/R2QK2R b KQ - 2 6	... Nc6	r1bq1rk1/ppp2ppp/2n1pn2/3p4/1b1P1B2/2NBPN2/PPP2PPP/R2QK2R w KQ - 3 7
7	O-O	r1bq1rk1/ppp2ppp/2n1pn2/3p4/1b1P1B2/2NBPN2/PPP2PPP/R2Q1RK1 b - - 4 7	... Bxc3	r1bq1rk1/ppp2ppp/2n1pn2/3p4/3P1B2/2bBPN2/PPP2PPP/R2Q1RK1 w - - 0 8
8	bxc3	r1bq1rk1/ppp2ppp/2n1pn2/3p4/3P1B2/2PBPN2/P1P2PPP/R2Q1RK1 b - - 0 8	... b6	r1bq1rk1/p1p2ppp/1pn1pn2/3p4/3P1B2/2PBPN2/P1P2PPP/R2Q1RK1 w - - 0 9
9	Rb1	r1bq1rk1/p1p2ppp/1pn1pn2/3p4/3P1B2/2PBPN2/P1P2PPP/1R1Q1RK1 b - - 1 9	... Bb7	r2q1rk1/pbp2ppp/1pn1pn2/3p4/3P1B2/2PBPN2/P1P2PPP/1R1Q1RK1 w - - 2 10
10	c4	r2q1rk1/pbp2ppp/1pn1pn2/3p4/2PP1B2/3BPN2/P1P2PPP/1R1Q1RK1 b - - 0 10	... Ne4	r2q1rk1/pbp2ppp/1pn1p3/3p4/2PPnB2/3BPN2/P1P2PPP/1R1Q1RK1 w - - 1 11
11	cxd5	r2q1rk1/pbp2ppp/1pn1p3/3P4/3PnB2/3BPN2/P1P2PPP/1R1Q1RK1 b - - 0 11	... Nc3	r2q1rk1/pbp2ppp/1pn1p3/3P4/3P1B2/2nBPN2/P1P2PPP/1R1Q1RK1 w - - 1 12
12	Bxh7+	r2q1rk1/pbp2ppB/1pn1p3/3P4/3P1B2/2n1PN2/P1P2PPP/1R1Q1RK1 b - - 0 12	... Kxh7	r2q1r2/pbp2ppk/1pn1p3/3P4/3P1B2/2n1PN2/P1P2PPP/1R1Q1RK1 w - - 0 13
13	Qd3+	r2q1r2/pbp2ppk/1pn1p3/3P4/3P1B2/2nQPN2/P1P2PPP/1R3RK1 b - - 1 13	... Kg8	r2q1rk1/pbp2pp1/1pn1p3/3P4/3P1B2/2nQPN2/P1P2PPP/1R3RK1 w - - 2 14
14	dxc6	r2q1rk1/pbp2pp1/1pP1p3/8/3P1B2/2nQPN2/P1P2PPP/1R3RK1 b - - 0 14		

ChessCreator is a Stratigen brand.

Instructions

To generate a diagram in PNG, from a particular move in any game, simply click on any of the FEN strings

1. d4

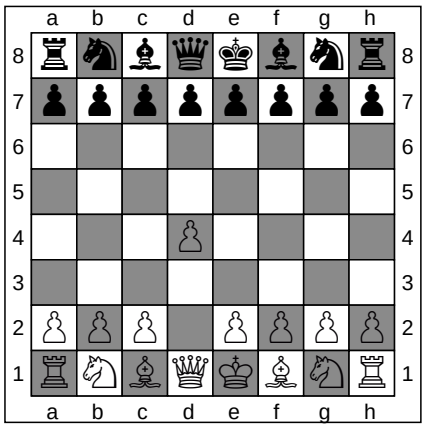

ChessCreator.com
Chess Books

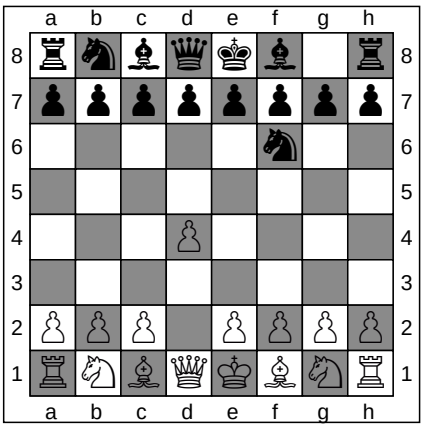

1. ... Nf6

ChessCreator.com
Chess Online

FEN: rnbqkbnr/pppppppp/8/8/3P4/8/PPP1PPPP/RNBQKBNR b KQkq d3 0 1

FEN: rnbqkb1r/pppppppp/5n2/8/3P4/8/PPP1PPPP/RNBQKBNR w KQkq - 1 2

2. Nf3

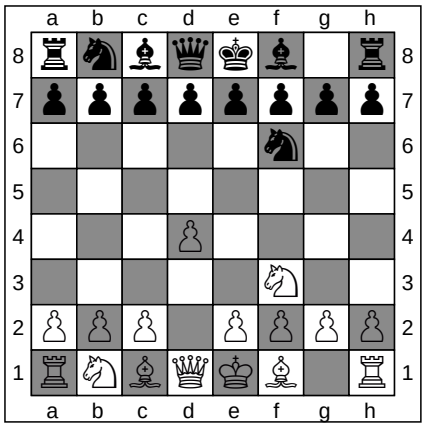

ChessCreator.com
Chess Shops

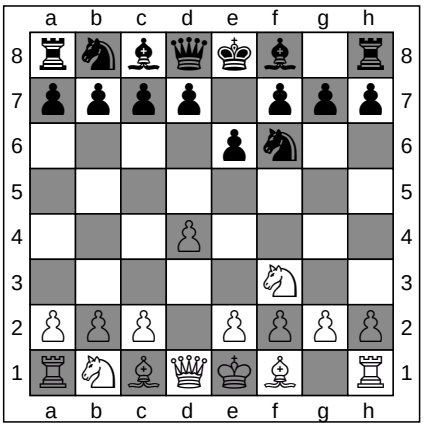

2. ... e6

ChessCreator.com
Chess Software

FEN: rnbqkb1r/pppppppp/5n2/8/3P4/5N2/PPP1PPPP/RNBQKB1R b KQkq - 2 2

FEN: rnbqkb1r/pppp1ppp/4pn2/8/3P4/5N2/PPP1PPPP/RNBQKB1R w KQkq - 0 3

3. Bf4

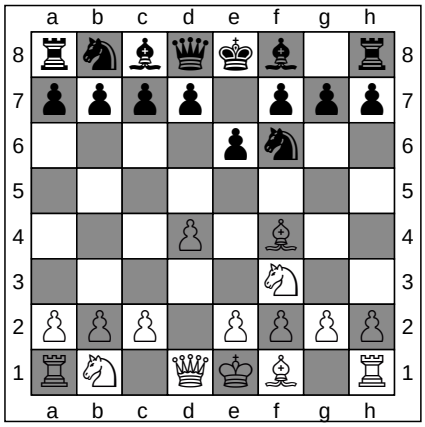

ChessCreator.com
Chess Websites

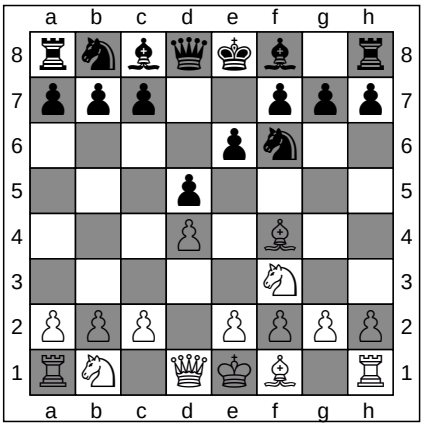

3. ... d5

ChessCreator.com
Chess Computers

FEN: rnbqkb1r/pppp1ppp/4pn2/8/3P1B2/5N2/PPP1PPPP/RN1QKB1R b KQkq - 1 3

FEN: rnbqkb1r/ppp2ppp/4pn2/3p4/3P1B2/5N2/PPP1PPPP/RN1QKB1R w KQkq d6 0 4

4. Nc3

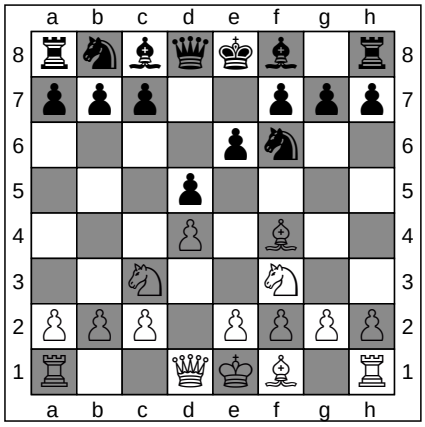

ChessCreator.com
Chess Books

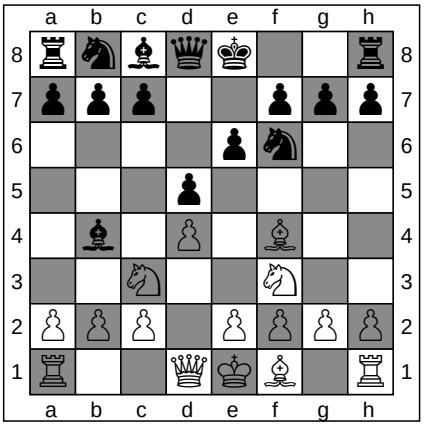

4. ... Bb4

ChessCreator.com
Chess Online

FEN: rnbqkb1r/ppp2ppp/4pn2/3p4/3P1B2/2N2N2/PPP1PPPP/R2QKB1R b KQkq - 1 4

FEN: rnbqk2r/ppp2ppp/4pn2/3p4/1b1P1B2/2N2N2/PPP1PPPP/R2QKB1R w KQkq - 2 5

ChessCreator is a Stratigen brand.
Instructions

To generate a diagram in PNG, from a particular move in any game, simply click on any of the FEN strings

5. e3

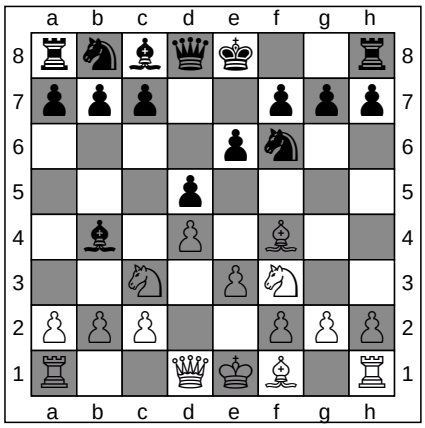

ChessCreator.com
Chess Shops

FEN: rnbqk2r/ppp2ppp/4pn2/3p4/1b1P1B2/2N1PN2/PPP2PPP/R2QKB1R b KQkq - 0 5

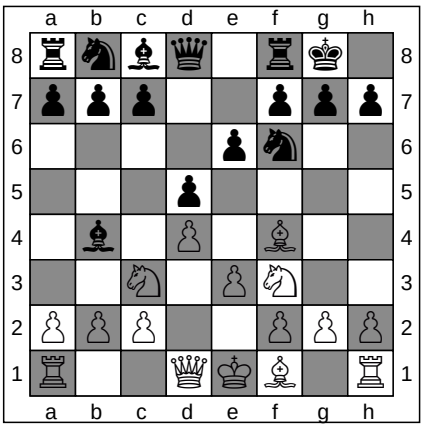

5. ... O-O

ChessCreator.com
Chess Software

FEN: rnbq1rk1/ppp2ppp/4pn2/3p4/1b1P1B2/2N1PN2/PPP2PPP/R2QKB1R w KQ - 1 6

6. Bd3

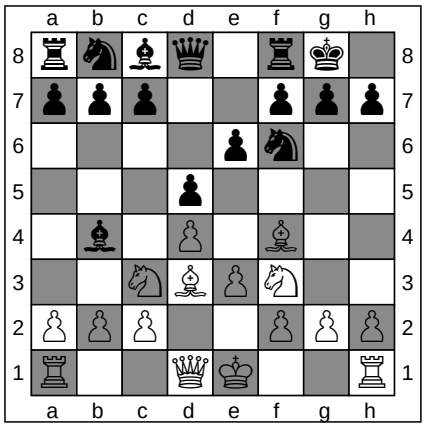

ChessCreator.com
Chess Websites

FEN: rnbq1rk1/ppp2ppp/4pn2/3p4/1b1P1B2/2NBPN2/PPP2PPP/R2QK2R b KQ - 2 6

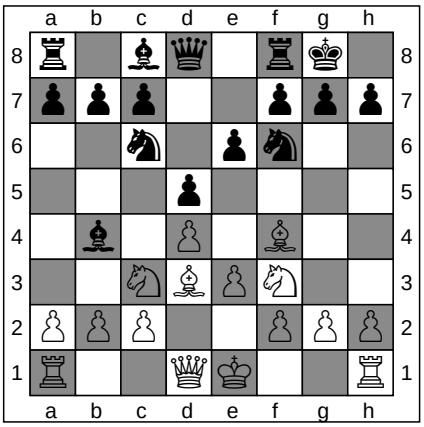

6. ... Nc6

ChessCreator.com
Chess Computers

FEN: r1bq1rk1/ppp2ppp/2n1pn2/3p4/1b1P1B2/2NBPN2/PPP2PPP/R2QK2R w KQ - 3 7

7. O-O

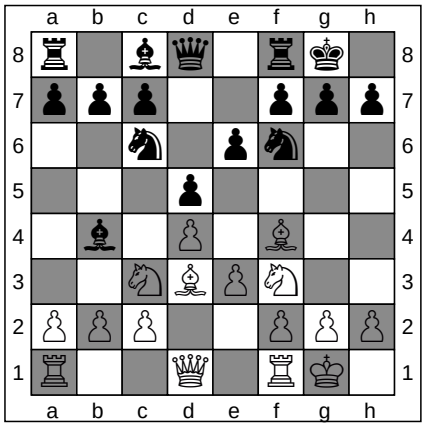

ChessCreator.com
Chess Books

FEN: r1bq1rk1/ppp2ppp/2n1pn2/3p4/1b1P1B2/2NBPN2/PPP2PPP/R2Q1RK1 b - - 4 7

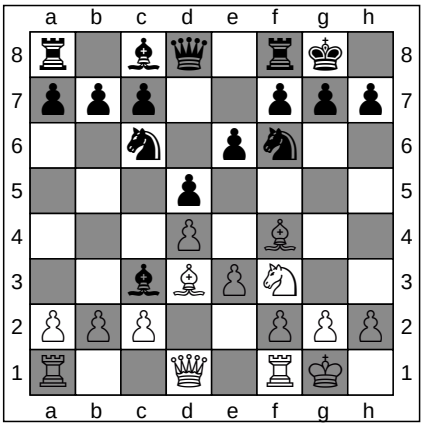

7. ... Bxc3

ChessCreator.com
Chess Online

FEN: r1bq1rk1/ppp2ppp/2n1pn2/3p4/3P1B2/2bBPN2/PPP2PPP/R2Q1RK1 w - - 0 8

8. bxc3

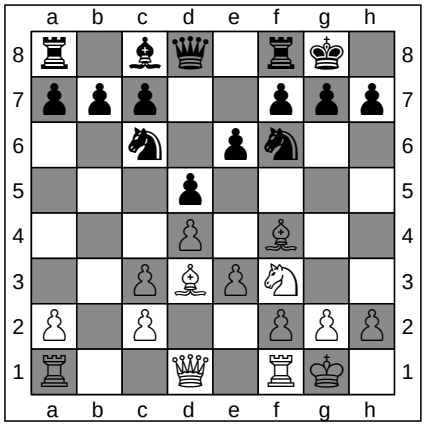

ChessCreator.com
Chess Shops

FEN: r1bq1rk1/ppp2ppp/2n1pn2/3p4/3P1B2/2PBPN2/P1P2PPP/R2Q1RK1 b - - 0 8

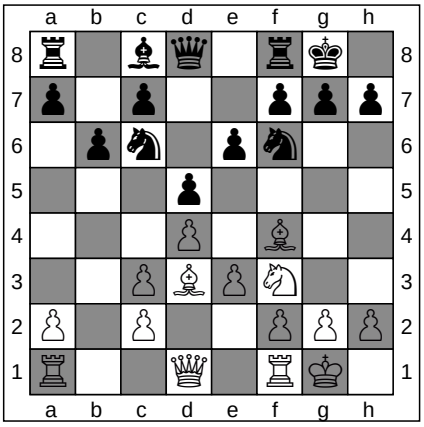

8. ... b6

ChessCreator.com
Chess Software

FEN: r1bq1rk1/p1p2ppp/1pn1pn2/3p4/3P1B2/2PBPN2/P1P2PPP/R2Q1RK1 w - - 0 9

ChessCreator is a Stratigen brand.
Instructions

To generate a diagram in PNG, from a particular move in any game, simply click on any of the FEN strings

9. Rb1

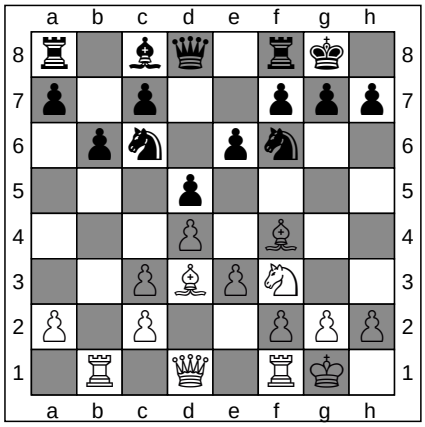

ChessCreator.com
Chess Websites

FEN: r1bq1rk1/p1p2ppp/1pn1pn2/3p4/3P1B2/2PBPN2/P1P2PPP/1R1Q1RK1 b - - 1 9

9. ... Bb7

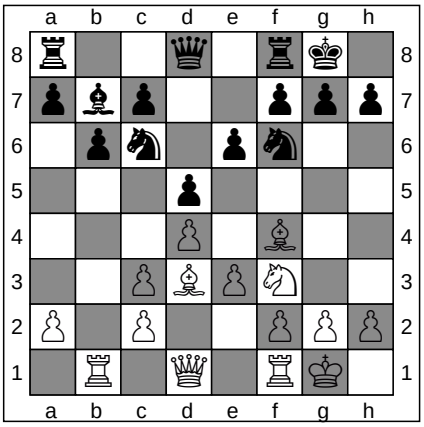

ChessCreator.com
Chess Computers

FEN: r2q1rk1/pbp2ppp/1pn1pn2/3p4/3P1B2/2PBPN2/P1P2PPP/1R1Q1RK1 w - - 2 10

10. c4

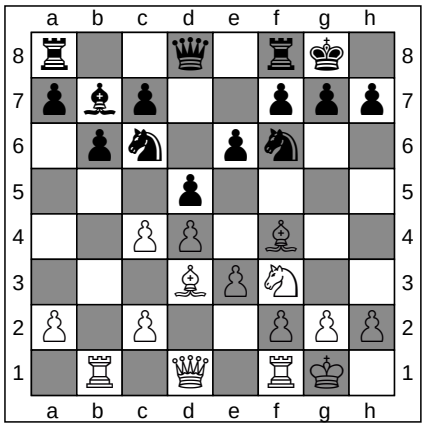

ChessCreator.com
Chess Books

FEN: r2q1rk1/pbp2ppp/1pn1pn2/3p4/2PP1B2/3BPN2/P1P2PPP/1R1Q1RK1 b - - 0 10

10. ... Ne4

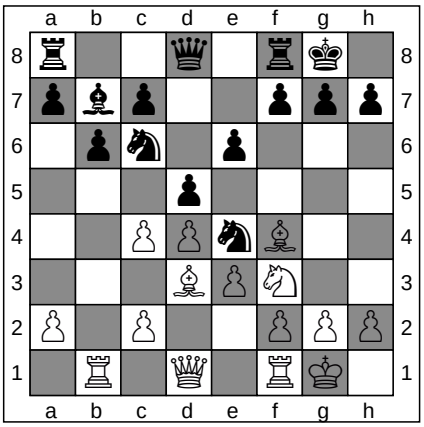

ChessCreator.com
Chess Online

FEN: r2q1rk1/pbp2ppp/1pn1p3/3p4/2PPnB2/3BPN2/P1P2PPP/1R1Q1RK1 w - - 1 11

11. cxd5

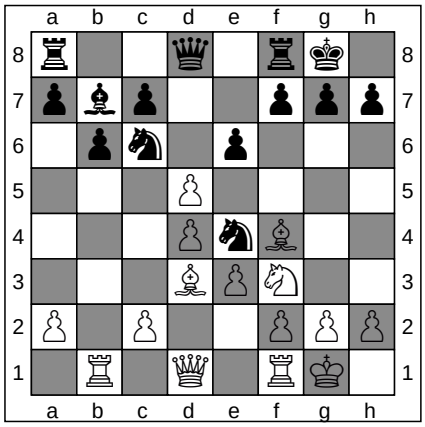

ChessCreator.com
Chess Shops

FEN: r2q1rk1/pbp2ppp/1pn1p3/3P4/3PnB2/3BPN2/P1P2PPP/1R1Q1RK1 b - - 0 11

11. ... Nc3

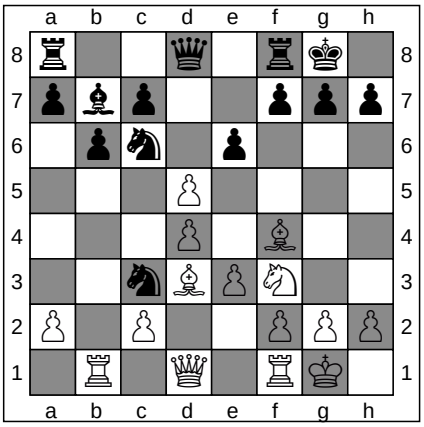

ChessCreator.com
Chess Software

FEN: r2q1rk1/pbp2ppp/1pn1p3/3P4/3P1B2/2nBPN2/P1P2PPP/1R1Q1RK1 w - - 1 12

12. Bxh7+

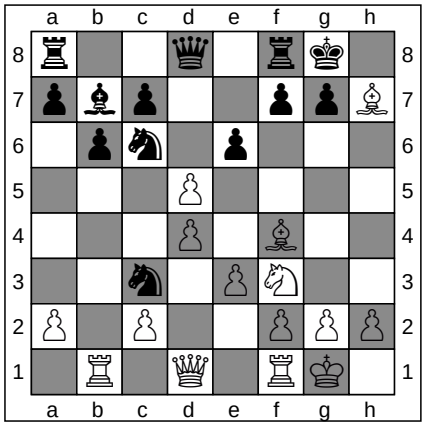

ChessCreator.com
Chess Websites

FEN: r2q1rk1/pbp2ppB/1pn1p3/3P4/3P1B2/2n1PN2/P1P2PPP/1R1Q1RK1 b - - 0 12

12. ... Kxh7

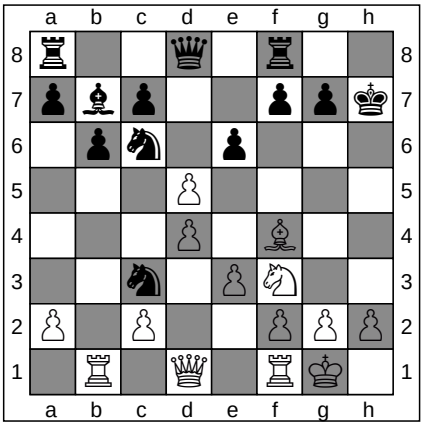

ChessCreator.com
Chess Computers

FEN: r2q1r2/pbp2ppk/1pn1p3/3P4/3P1B2/2n1PN2/P1P2PPP/1R1Q1RK1 w - - 0 13

To generate a diagram in PNG, from a particular move in any game, simply click on any of the FEN strings

13. Qd3+

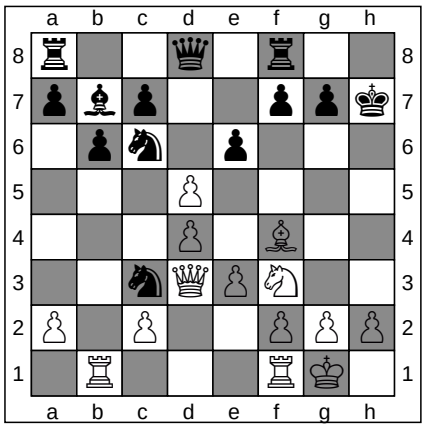

FEN: r2q1r2/pbp2ppk/1pn1p3/3P4/3P1B2/2nQPN2/P1P2PPP/1R3RK1 b - - 1 13

13. ... Kg8

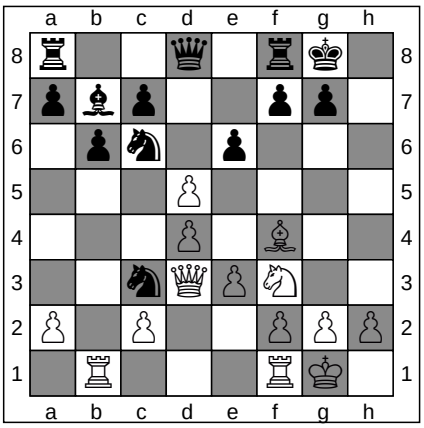

FEN: r2q1rk1/pbp2pp1/1pn1p3/3P4/3P1B2/2nQPN2/P1P2PPP/1R3RK1 w - - 2 14

14. dxc6
1-0

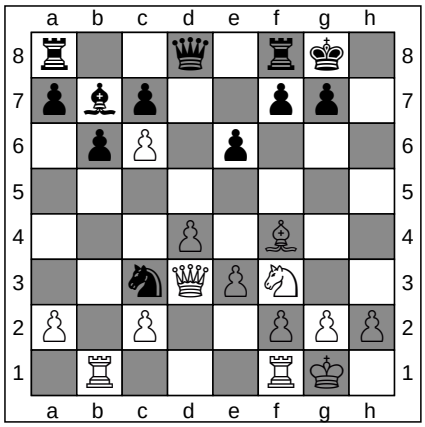

FEN: r2q1rk1/pbp2pp1/1pP1p3/8/3P1B2/2nQPN2/P1P2PPP/1R3RK1 b - - 0 14

ChessCreator.com
Chess Books
ChessCreator.com
Chess Online
ChessCreator.com
Chess Shops

Game 5

[Event "?"]
[Site "Saint Petersburg"]
[Date "1895.??.??"]
[Round "?"]
[White "Lasker Emanuel"]
[Black "Chigorin Mikhail"]
[Result "1-0"]
Eco Details :
ECO CODE: D02
ECO NAME: Queen's bishop game

Standard Algebraic Notation

1. d4 d5 **2.** Nf3 Nf6 **3.** Bf4 Nbd7 **4.** Nc3 c6 **5.** e3 e6 **6.** Bd3 Bb4 **7.** O-O h6 **8.** Qe2 O-O **9.** e4 Bxc3 **10.** bxc3 dxe4 **11.** Bxe4 Nxe4 **12.** Qxe4 Nf6 **13.** Qd3 Nd5 **14.** Bd2 Ne7 **15.** Rfe1 Ng6 **16.** Ne5 Nxe5 **17.** Rxe5 f6 **18.** Re3 f5 **19.** Rg3 Qh4 **20.** Rh3 Qe7 **21.** Re1 Rf6 **22.** Bf4 Bd7 **23.** Rg3 Be8 **24.** c4 Qd7 **25.** Rge3 b6 **26.** Be5 Rg6 **27.** f3 Bf7 **28.** Qa3 b5 **29.** cxb5 cxb5 **30.** Rc3 Rc8 **31.** Ree3 Rc4 **32.** Rxc4 bxc4 **33.** Qb4 Qd8 **34.** Qxc4 Qa5 **35.** Rc3 Kh7 **36.** h3 Be8 **37.** a3 Bb5 **38.** Qb4 Qa6 **39.** Rc7 Bc6 **40.** c4 Bxf3 **41.** g3 Qb6 **42.** Kf2 Be4 **43.** Qxb6 axb6 **44.** a4 h5 **45.** h4 Rg4 **46.** Ke3 Bg2 **47.** Kd3 Kg8 **48.** Kc3 Kf8 **49.** Bf4 Ke8 **50.** Ra7 g5 **51.** Bxg5 Rxg3+ **52.** Kb4 Rxg5 **53.** hxg5 h4 **54.** Rh7 h3 **55.** g6 1-0

Notes

Forsyth Edwards Notation

To play against a chess-engine, from a particular move in any game, simply click on any of the FEN strings

White		FEN	Black	FEN
1	d4	Chess Books	... d5	Chess Online
2	Nf3	rnbqkbnr/ppp1pppp/8/3p4/3P4/5N2/PPP1PPPP/RNBQKB1R b KQkq - 1 2	... Nf6	rnbqkb1r/ppp1pppp/5n2/3p4/3P4/5N2/PPP1PPPP/RNBQKB1R w KQkq - 2 3
3	Bf4	rnbqkb1r/ppp1pppp/5n2/3p4/3P1B2/5N2/PPP1PPPP/RN1QKB1R b KQkq - 3 3	... Nbd7	r1bqkb1r/pppnpppp/5n2/3p4/3P1B2/5N2/PPP1PPPP/RN1QKB1R w KQkq - 4 4
4	Nc3	r1bqkb1r/pppnpppp/5n2/3p4/3P1B2/2N2N2/PPP1PPPP/R2QKB1R b KQkq - 5 4	... c6	r1bqkb1r/pp1npppp/2p2n2/3p4/3P1B2/2N2N2/PPP1PPPP/R2QKB1R w KQkq - 0 5
5	e3	r1bqkb1r/pp1npppp/2p2n2/3p4/3P1B2/2N1PN2/PPP2PPP/R2QKB1R b KQkq - 0 5	... e6	r1bqkb1r/pp1n1ppp/2p1pn2/3p4/3P1B2/2N1PN2/PPP2PPP/R2QKB1R w KQkq - 0 6
6	Bd3	r1bqkb1r/pp1n1ppp/2p1pn2/3p4/3P1B2/2NBPN2/PPP2PPP/R2QK2R b KQkq - 1 6	... Bb4	r1bqk2r/pp1n1ppp/2p1pn2/3p4/1b1P1B2/2NBPN2/PPP2PPP/R2QK2R w KQkq - 2 7
7	O-O	r1bqk2r/pp1n1ppp/2p1pn2/3p4/1b1P1B2/2NBPN2/PPP2PPP/R2Q1RK1 b kq - 3 7	... h6	r1bqk2r/pp1n1pp1/2p1pn1p/3p4/1b1P1B2/2NBPN2/PPP2PPP/R2Q1RK1 w kq - 0 8
8	Qe2	r1bqk2r/pp1n1pp1/2p1pn1p/3p4/1b1P1B2/2NBPN2/PPP1QPPP/R4RK1 b kq - 1 8	... O-O	r1bq1rk1/pp1n1pp1/2p1pn1p/3p4/1b1P1B2/2NBPN2/PPP1QPPP/R4RK1 w - - 2 9
9	e4	r1bq1rk1/pp1n1pp1/2p1pn1p/3p4/1b1PPB2/2NB1N2/PPP1QPPP/R4RK1 b - - 0 9	... Bxc3	r1bq1rk1/pp1n1pp1/2p1pn1p/3p4/3PPB2/2bB1N2/PPP1QPPP/R4RK1 w - - 0 10
10	bxc3	r1bq1rk1/pp1n1pp1/2p1pn1p/3p4/3PPB2/2PB1N2/P1P1QPPP/R4RK1 b - - 0 10	... dxe4	r1bq1rk1/pp1n1pp1/2p1pn1p/8/3PpB2/2PB1N2/P1P1QPPP/R4RK1 w - - 0 11
11	Bxe4	r1bq1rk1/pp1n1pp1/2p1pn1p/8/3PBB2/2P2N2/P1P1QPPP/R4RK1 b - - 0 11	... Nxe4	r1bq1rk1/pp1n1pp1/2p1p2p/8/3PnB2/2P2N2/P1P1QPPP/R4RK1 w - - 0 12
12	Qxe4	r1bq1rk1/pp1n1pp1/2p1p2p/8/3PQB2/2P2N2/P1P2PPP/R4RK1 b - - 0 12	... Nf6	r1bq1rk1/pp3pp1/2p1pn1p/8/3PQB2/2P2N2/P1P2PPP/R4RK1 w - - 1 13
13	Qd3	r1bq1rk1/pp3pp1/2p1pn1p/8/3P1B2/2PQ1N2/P1P2PPP/R4RK1 b - - 2 13	... Nd5	r1bq1rk1/pp3pp1/2p1p2p/3n4/3P1B2/2PQ1N2/P1P2PPP/R4RK1 w - - 3 14
14	Bd2	r1bq1rk1/pp3pp1/2p1p2p/3n4/3P4/2PQ1N2/P1PB1PPP/R4RK1 b - - 4 14	... Ne7	r1bq1rk1/pp2npp1/2p1p2p/8/3P4/2PQ1N2/P1PB1PPP/R4RK1 w - - 5 15
15	Rfe1	r1bq1rk1/pp2npp1/2p1p2p/8/3P4/2PQ1N2/P1PB1PPP/R3R1K1 b - - 6 15	... Ng6	r1bq1rk1/pp3pp1/2p1p1np/8/3P4/2PQ1N2/P1PB1PPP/R3R1K1 w - - 7 16
16	Ne5	r1bq1rk1/pp3pp1/2p1p1np/4N3/3P4/2PQ4/P1PB1PPP/R3R1K1 b - - 8 16	... Nxe5	r1bq1rk1/pp3pp1/2p1p2p/4n3/3P4/2PQ4/P1PB1PPP/R3R1K1 w - - 0 17
17	Rxe5	r1bq1rk1/pp3pp1/2p1p2p/4R3/3P4/2PQ4/P1PB1PPP/R5K1 b - - 0 17	... f6	r1bq1rk1/pp4p1/2p1pp1p/4R3/3P4/2PQ4/P1PB1PPP/R5K1 w - - 0 18
18	Re3	r1bq1rk1/pp4p1/2p1pp1p/8/3P4/2PQR3/P1PB1PPP/R5K1 b - - 1 18	... f5	r1bq1rk1/pp4p1/2p1p2p/5p2/3P4/2PQR3/P1PB1PPP/R5K1 w - - 0 19
19	Rg3	r1bq1rk1/pp4p1/2p1p2p/5p2/3P4/2PQ2R1/P1PB1PPP/R5K1 b - - 1 19	... Qh4	r1b2rk1/pp4p1/2p1p2p/5p2/3P3q/2PQ2R1/P1PB1PPP/R5K1 w - - 2 20
20	Rh3	r1b2rk1/pp4p1/2p1p2p/5p2/3P3q/2PQ3R/P1PB1PPP/R5K1 b - - 3 20	... Qe7	r1b2rk1/pp2q1p1/2p1p2p/5p2/3P4/2PQ3R/P1PB1PPP/R5K1 w - - 4 21
21	Re1	r1b2rk1/pp2q1p1/2p1p2p/5p2/3P4/2PQ3R/P1PB1PPP/4R1K1 b - - 5 21	... Rf6	r1b3k1/pp2q1p1/2p1pr1p/5p2/3P4/2PQ3R/P1PB1PPP/4R1K1 w - - 6 22
22	Bf4	r1b3k1/pp2q1p1/2p1pr1p/5p2/3P1B2/2PQ3R/P1P2PPP/4R1K1 b - - 7 22	... Bd7	r5k1/pp1bq1p1/2p1pr1p/5p2/3P1B2/2PQ3R/P1P2PPP/4R1K1 w - - 8 23
23	Rg3	r5k1/pp1bq1p1/2p1pr1p/5p2/3P1B2/2PQ2R1/P1P2PPP/4R1K1 b - - 9 23	... Be8	r3b1k1/pp2q1p1/2p1pr1p/5p2/3P1B2/2PQ2R1/P1P2PPP/4R1K1 w - - 10 24
24	c4	r3b1k1/pp2q1p1/2p1pr1p/5p2/2PP1B2/3Q2R1/P1P2PPP/4R1K1 b - - 0 24	... Qd7	r3b1k1/pp1q2p1/2p1pr1p/5p2/2PP1B2/3Q2R1/P1P2PPP/4R1K1 w - - 1 25
25	Rge3	r3b1k1/pp1q2p1/2p1pr1p/5p2/2PP1B2/3QR3/P1P2PPP/4R1K1 b - - 2 25	... b6	r3b1k1/p2q2p1/1pp1pr1p/5p2/2PP1B2/3QR3/P1P2PPP/4R1K1 w - - 0 26
26	Be5	r3b1k1/p2q2p1/1pp1pr1p/4Bp2/2PP4/3QR3/P1P2PPP/4R1K1 b - - 1 26	... Rg6	r3b1k1/p2q2p1/1pp1p1rp/4Bp2/2PP4/3QR3/P1P2PPP/4R1K1 w - - 2 27
27	f3	r3b1k1/p2q2p1/1pp1p1rp/4Bp2/2PP4/3QRP2/P1P3PP/4R1K1 b - - 0 27	... Bf7	r5k1/p2q1bp1/1pp1p1rp/4Bp2/2PP4/3QRP2/P1P3PP/4R1K1 w - - 1 28
28	Qa3	r5k1/p2q1bp1/1pp1p1rp/4Bp2/2PP4/Q3RP2/P1P3PP/4R1K1 b - - 2 28	... b5	r5k1/p2q1bp1/2p1p1rp/1p2Bp2/2PP4/Q3RP2/P1P3PP/4R1K1 w - - 0 29
29	cxb5	r5k1/p2q1bp1/2p1p1rp/1P2Bp2/3P4/Q3RP2/P1P3PP/4R1K1 b - - 0 29	... cxb5	r5k1/p2q1bp1/4p1rp/1p2Bp2/3P4/Q3RP2/P1P3PP/4R1K1 w - - 0 30
30	Rc3	r5k1/p2q1bp1/4p1rp/1p2Bp2/3P4/Q1R2P2/P1P3PP/4R1K1 b - - 1 30	... Rc8	2r3k1/p2q1bp1/4p1rp/1p2Bp2/3P4/Q1R2P2/P1P3PP/4R1K1 w - - 2 31
31	Ree3	2r3k1/p2q1bp1/4p1rp/1p2Bp2/3P4/Q1R1RP2/P1P3PP/6K1 b - - 3 31	... Rc4	6k1/p2q1bp1/4p1rp/1p2Bp2/2rP4/Q1R1RP2/P1P3PP/6K1 w - - 4 32
32	Rxc4	6k1/p2q1bp1/4p1rp/1p2Bp2/2RP4/Q3RP2/P1P3PP/6K1 b - - 0 32	... bxc4	6k1/p2q1bp1/4p1rp/4Bp2/2pP4/Q3RP2/P1P3PP/6K1 w - - 0 33
33	Qb4	6k1/p2q1bp1/4p1rp/4Bp2/1QpP4/4RP2/P1P3PP/6K1 b - - 1 33	... Qd8	3q2k1/p4bp1/4p1rp/4Bp2/1QpP4/4RP2/P1P3PP/6K1 w - - 2 34
34	Qxc4	3q2k1/p4bp1/4p1rp/4Bp2/2QP4/4RP2/P1P3PP/6K1 b - - 0 34	... Qa5	6k1/p4bp1/4p1rp/q3Bp2/2QP4/4RP2/P1P3PP/6K1 w - - 1 35
35	Rc3	6k1/p4bp1/4p1rp/q3Bp2/2QP4/2R2P2/P1P3PP/6K1 b - - 2 35	... Kh7	8/p4bpk/4p1rp/q3Bp2/2QP4/2R2P2/P1P3PP/6K1 w - - 3 36
36	h3	8/p4bpk/4p1rp/q3Bp2/2QP4/2R2P1P/P1P3P1/6K1 b - - 0 36	... Be8	4b3/p5pk/4p1rp/q3Bp2/2QP4/2R2P1P/P1P3P1/6K1 w - - 1 37
37	a3	4b3/p5pk/4p1rp/q3Bp2/2QP4/P1R2P1P/2P3P1/6K1 b - - 0 37	... Bb5	8/p5pk/4p1rp/qb2Bp2/2QP4/P1R2P1P/2P3P1/6K1 w - - 1 38
38	Qb4	8/p5pk/4p1rp/qb2Bp2/1Q1P4/P1R2P1P/2P3P1/6K1 b - - 2 38	... Qa6	8/p5pk/q3p1rp/1b2Bp2/1Q1P4/P1R2P1P/2P3P1/6K1 w - - 3 39
39	Rc7	8/p1R3pk/q3p1rp/1b2Bp2/1Q1P4/P4P1P/2P3P1/6K1 b - - 4 39	... Bc6	8/p1R3pk/q1b1p1rp/4Bp2/1Q1P4/P4P1P/2P3P1/6K1 w - - 5 40
40	c4	Chess Shops	... Bxf3	8/p1R3pk/q3p1rp/4Bp2/1QPP4/P4b1P/6P1/6K1 w - - 0 41
41	g3	8/p1R3pk/q3p1rp/4Bp2/1QPP4/P4bPP/8/6K1 b - - 0 41	... Qb6	8/p1R3pk/1q2p1rp/4Bp2/1QPP4/P4bPP/8/6K1 w - - 1 42
42	Kf2	8/p1R3pk/1q2p1rp/4Bp2/1QPP4/P4bPP/5K2/8 b - - 2 42	... Be4	8/p1R3pk/1q2p1rp/4Bp2/1QPPb3/P5PP/5K2/8 w - - 3 43
43	Qxb6	8/p1R3pk/1Q2p1rp/4Bp2/2PPb3/P5PP/5K2/8 b - - 0 43	... axb6	8/2R3pk/1p2p1rp/4Bp2/2PPb3/P5PP/5K2/8 w - - 0 44
44	a4	8/2R3pk/1p2p1rp/4Bp2/P1PPb3/6PP/5K2/8 b - - 0 44	... h5	8/2R3pk/1p2p1r1/4Bp1p/P1PPb3/6PP/5K2/8 w - - 0 45
45	h4	8/2R3pk/1p2p1r1/4Bp1p/P1PPb2P/6P1/5K2/8 b - - 0 45	... Rg4	8/2R3pk/1p2p3/4Bp1p/P1PPb1rP/6P1/5K2/8 w - - 1 46
46	Ke3	8/2R3pk/1p2p3/4Bp1p/P1PPb1rP/4K1P1/8/8 b - - 2 46	... Bg2	8/2R3pk/1p2p3/4Bp1p/P1PP2rP/4K1P1/6b1/8 w - - 3 47
47	Kd3	8/2R3pk/1p2p3/4Bp1p/P1PP2rP/3K2P1/6b1/8 b - - 4 47	... Kg8	6k1/2R3p1/1p2p3/4Bp1p/P1PP2rP/3K2P1/6b1/8 w - - 5 48
48	Kc3	6k1/2R3p1/1p2p3/4Bp1p/P1PP2rP/2K3P1/6b1/8 b - - 6 48	... Kf8	5k2/2R3p1/1p2p3/4Bp1p/P1PP2rP/2K3P1/6b1/8 w - - 7 49
49	Bf4	5k2/2R3p1/1p2p3/5p1p/P1PP1BrP/2K3P1/6b1/8 b - - 8 49	... Ke8	4k3/2R3p1/1p2p3/5p1p/P1PP1BrP/2K3P1/6b1/8 w - - 9 50
50	Ra7	4k3/R5p1/1p2p3/5p1p/P1PP1BrP/2K3P1/6b1/8 b - - 10 50	... g5	Chess Software

ChessCreator is a Stratigen brand.

Instructions

Forsyth Edwards Notation

To play against a chess-engine, from a particular move in any game, simply click on any of the FEN strings

White		FEN	Black	FEN
51	Bxg5	4k3/R7/1p2p3/5pBp/P1PP2rP/2K3P1/6b1/8 b - - 0 51	... Rxg3+	4k3/R7/1p2p3/5pBp/P1PP3P/2K3r1/6b1/8 w - - 0 52
52	Kb4	4k3/R7/1p2p3/5pBp/PKPP3P/6r1/6b1/8 b - - 1 52	... Rxg5	4k3/R7/1p2p3/5prp/PKPP3P/8/6b1/8 w - - 0 53
53	hxg5	4k3/R7/1p2p3/5pPp/PKPP4/8/6b1/8 b - - 0 53	... h4	4k3/R7/1p2p3/5pP1/PKPP3p/8/6b1/8 w - - 0 54
54	Rh7	4k3/7R/1p2p3/5pP1/PKPP3p/8/6b1/8 b - - 1 54	... h3	4k3/7R/1p2p3/5pP1/PKPP4/7p/6b1/8 w - - 0 55
55	g6	4k3/7R/1p2p1P1/5p2/PKPP4/7p/6b1/8 b - - 0 55		

Lasker Emanuel : Chigorin Mikhail : D02 : 1-0

To generate a diagram in PNG, from a particular move in any game, simply click on any of the FEN strings

1. d4

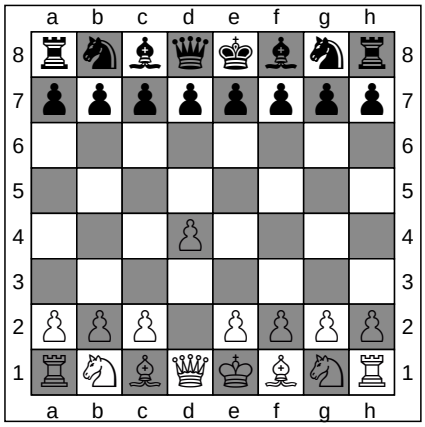

FEN: rnbqkbnr/pppppppp/8/8/3P4/8/PPP1PPPP/RNBQKBNR b KQkq d3 0 1

1. ... d5

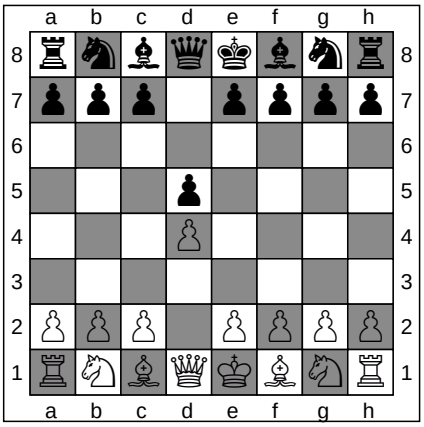

FEN: rnbqkbnr/ppp1pppp/8/3p4/3P4/8/PPP1PPPP/RNBQKBNR w KQkq d6 0 2

ChessCreator.com
Chess Books

ChessCreator.com
Chess Online

2. Nf3

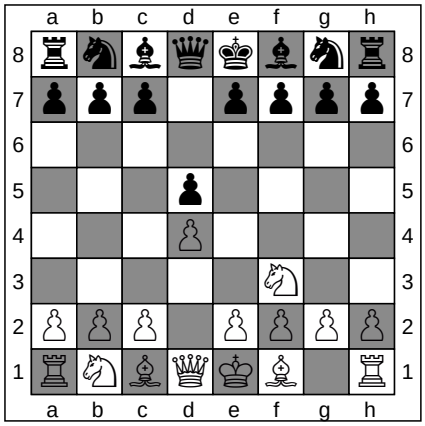

FEN: rnbqkbnr/ppp1pppp/8/3p4/3P4/5N2/PPP1PPPP/RNBQKB1R b KQkq - 1 2

2. ... Nf6

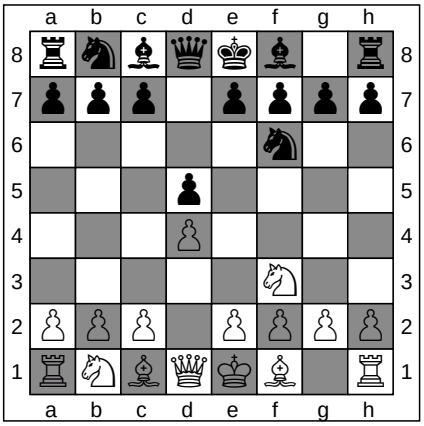

FEN: rnbqkb1r/ppp1pppp/5n2/3p4/3P4/5N2/PPP1PPPP/RNBQKB1R w KQkq - 2 3

ChessCreator.com
Chess Shops

ChessCreator.com
Chess Software

3. Bf4

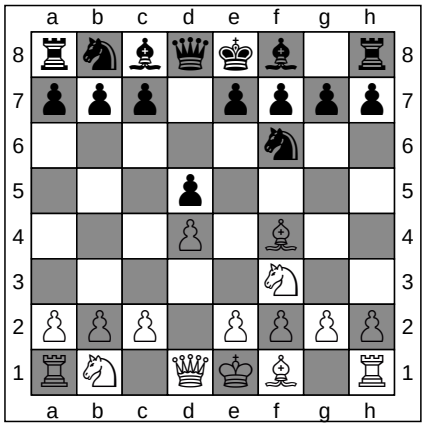

FEN: rnbqkb1r/ppp1pppp/5n2/3p4/3P1B2/5N2/PPP1PPPP/RN1QKB1R b KQkq - 3 3

3. ... Nbd7

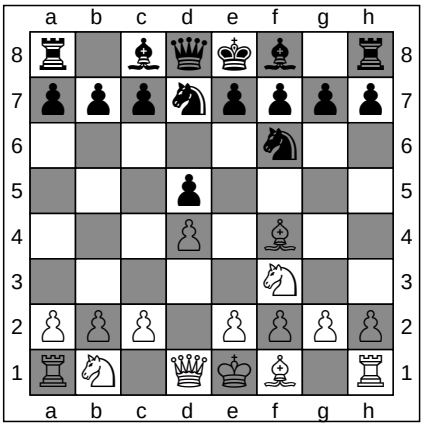

FEN: r1bqkb1r/pppnpppp/5n2/3p4/3P1B2/5N2/PPP1PPPP/RN1QKB1R w KQkq - 4 4

ChessCreator.com
Chess Websites

ChessCreator.com
Chess Computers

4. Nc3

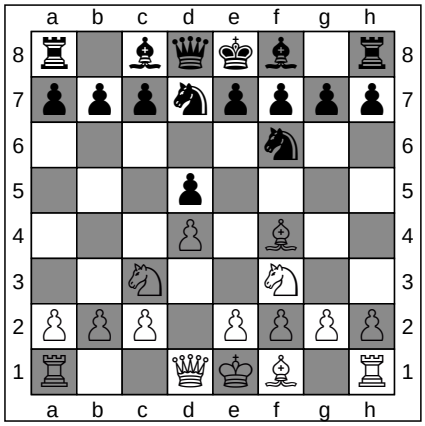

FEN: r1bqkb1r/pppnpppp/5n2/3p4/3P1B2/2N2N2/PPP1PPPP/R2QKB1R b KQkq - 5 4

4. ... c6

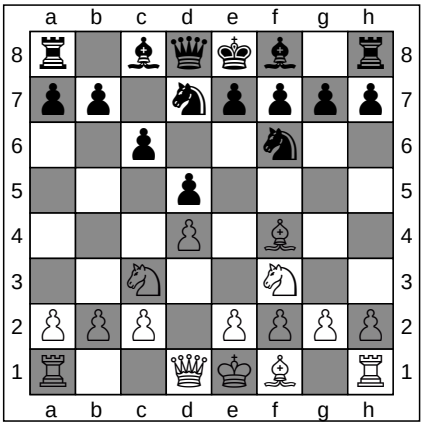

FEN: r1bqkb1r/pp1npppp/2p2n2/3p4/3P1B2/2N2N2/PPP1PPPP/R2QKB1R w KQkq - 0 5

ChessCreator.com
Chess Books

ChessCreator.com
Chess Online

To generate a diagram in PNG, from a particular move in any game, simply click on any of the FEN strings

5. e3

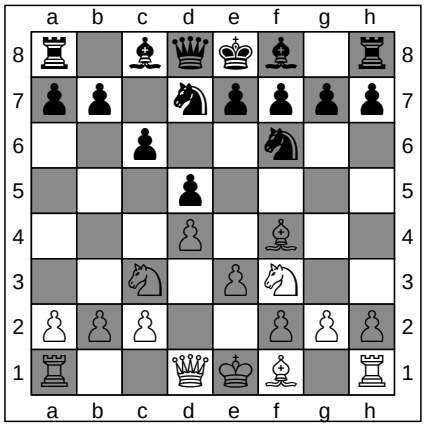

ChessCreator.com
Chess Shops

FEN: r1bqkb1r/pp1nppp/2p2n2/3p4/3P1B2/2N1PN2/PPP2PPP/R2QKB1R b KQkq - 0 5

5. ... e6

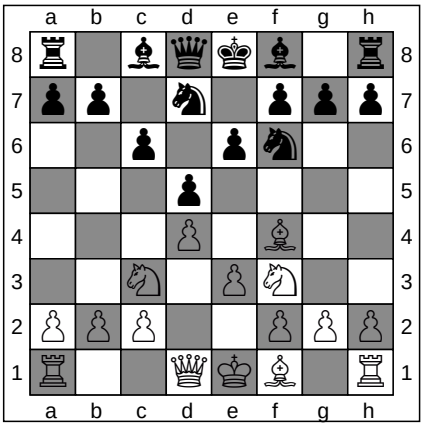

ChessCreator.com
Chess Software

FEN: r1bqkb1r/pp1n1ppp/2p1pn2/3p4/3P1B2/2N1PN2/PPP2PPP/R2QKB1R w KQkq - 0 6

6. Bd3

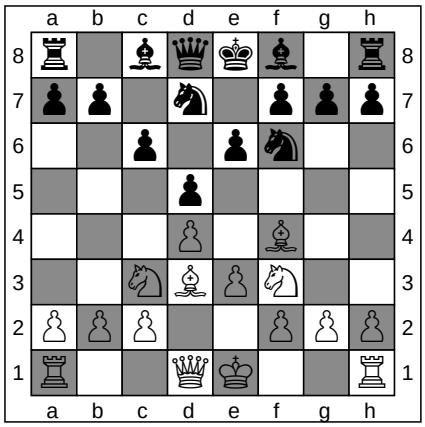

ChessCreator.com
Chess Websites

FEN: r1bqkb1r/pp1n1ppp/2p1pn2/3p4/3P1B2/2NBPN2/PPP2PPP/R2QK2R b KQkq - 1 6

6. ... Bb4

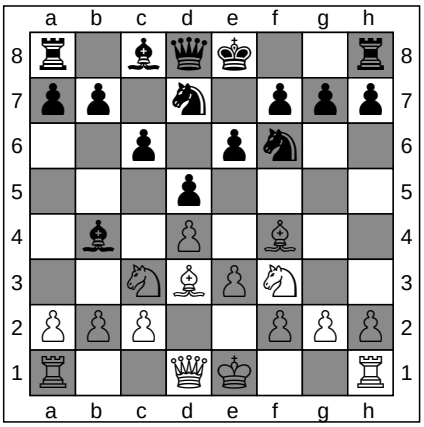

ChessCreator.com
Chess Computers

FEN: r1bqk2r/pp1n1ppp/2p1pn2/3p4/1b1P1B2/2NBPN2/PPP2PPP/R2QK2R w KQkq - 2 7

7. O-O

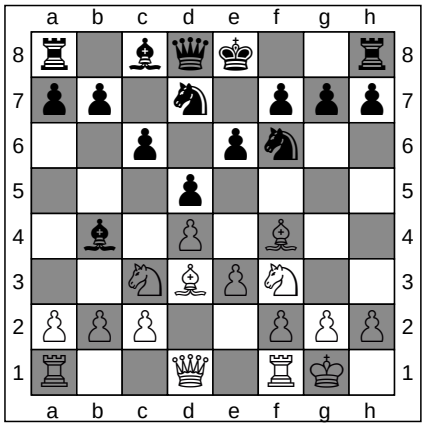

ChessCreator.com
Chess Books

FEN: r1bqk2r/pp1n1ppp/2p1pn2/3p4/1b1P1B2/2NBPN2/PPP2PPP/R2Q1RK1 b kq - 3 7

7. ... h6

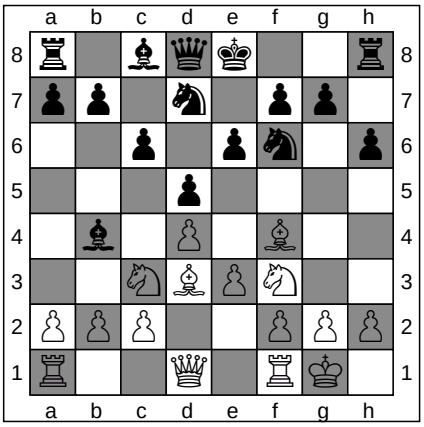

ChessCreator.com
Chess Online

FEN: r1bqk2r/pp1n1pp1/2p1pn1p/3p4/1b1P1B2/2NBPN2/PPP2PPP/R2Q1RK1 w kq - 0 8

8. Qe2

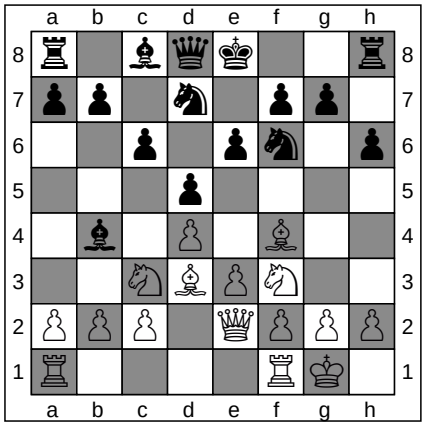

ChessCreator.com
Chess Shops

FEN: r1bqk2r/pp1n1pp1/2p1pn1p/3p4/1b1P1B2/2NBPN2/PPP1QPPP/R4RK1 b kq - 1 8

8. ... O-O

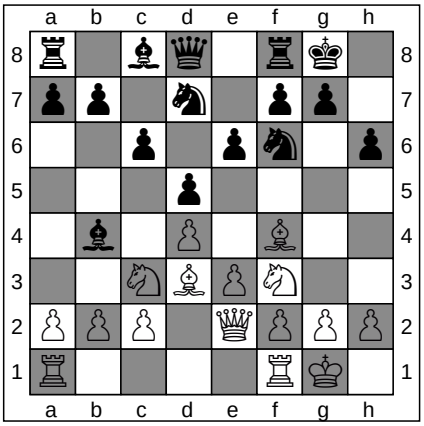

ChessCreator.com
Chess Software

FEN: r1bq1rk1/pp1n1pp1/2p1pn1p/3p4/1b1P1B2/2NBPN2/PPP1QPPP/R4RK1 w - - 2 9

ChessCreator is a Stratigen brand.
Instructions

To generate a diagram in PNG, from a particular move in any game, simply click on any of the FEN strings

9. e4

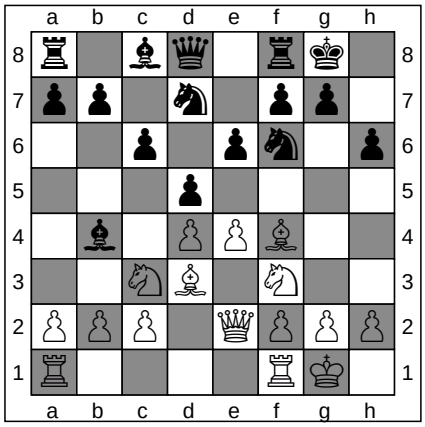

ChessCreator.com
Chess Websites

FEN: r1bq1rk1/pp1n1pp1/2p1pn1p/3p4/1b1PPB2/2NB1N2/PPP1QPPP/R4RK1 b - - 0 9

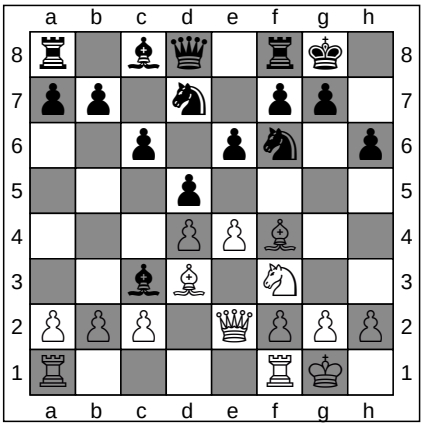

9. ... Bxc3

ChessCreator.com
Chess Computers

FEN: r1bq1rk1/pp1n1pp1/2p1pn1p/3p4/3PPB2/2bB1N2/PPP1QPPP/R4RK1 w - - 0 10

10. bxc3

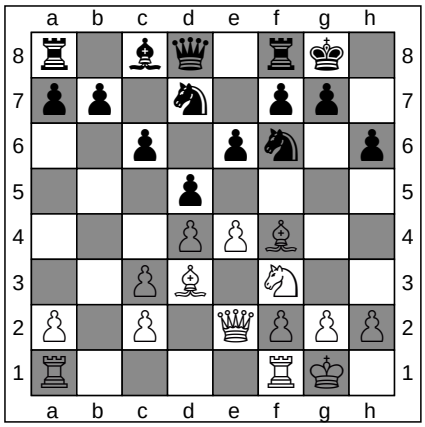

ChessCreator.com
Chess Books

FEN: r1bq1rk1/pp1n1pp1/2p1pn1p/3p4/3PPB2/2PB1N2/P1P1QPPP/R4RK1 b - - 0 10

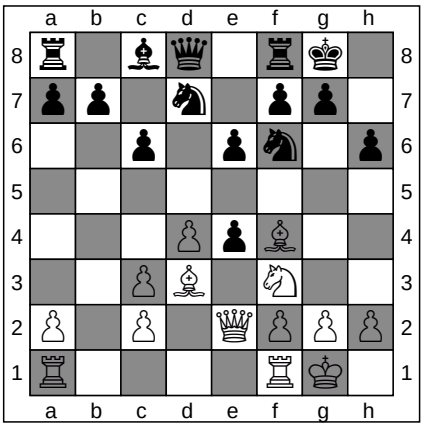

10. ... dxe4

ChessCreator.com
Chess Online

FEN: r1bq1rk1/pp1n1pp1/2p1pn1p/8/3PpB2/2PB1N2/P1P1QPPP/R4RK1 w - - 0 11

11. Bxe4

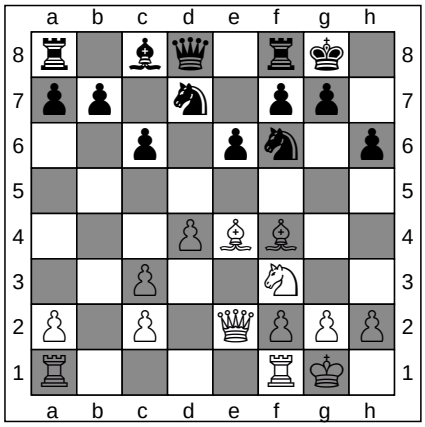

ChessCreator.com
Chess Shops

FEN: r1bq1rk1/pp1n1pp1/2p1pn1p/8/3PBB2/2P2N2/P1P1QPPP/R4RK1 b - - 0 11

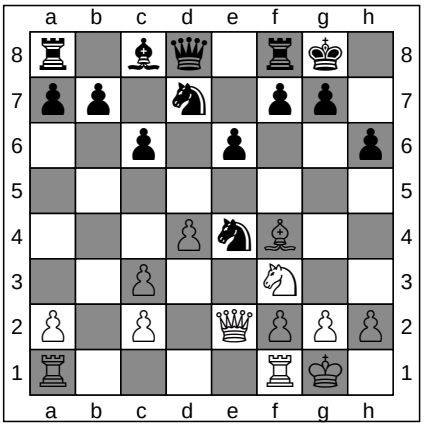

11. ... Nxe4

ChessCreator.com
Chess Software

FEN: r1bq1rk1/pp1n1pp1/2p1p2p/8/3PnB2/2P2N2/P1P1QPPP/R4RK1 w - - 0 12

12. Qxe4

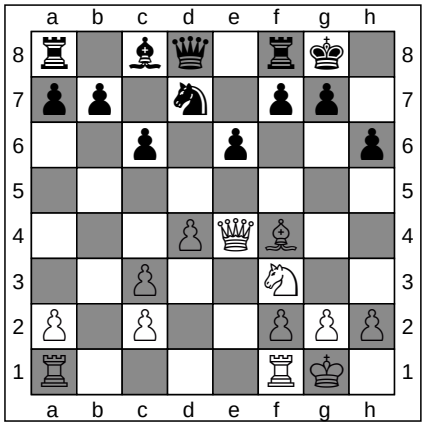

ChessCreator.com
Chess Websites

FEN: r1bq1rk1/pp1n1pp1/2p1p2p/8/3PQB2/2P2N2/P1P2PPP/R4RK1 b - - 0 12

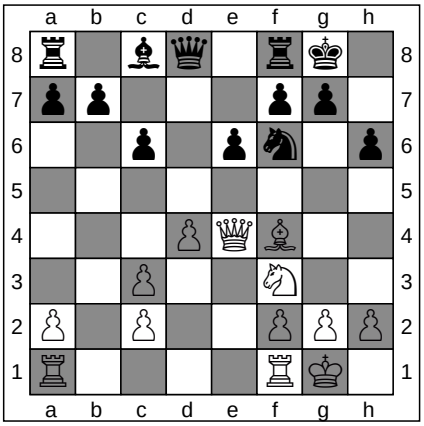

12. ... Nf6

ChessCreator.com
Chess Computers

FEN: r1bq1rk1/pp3pp1/2p1pn1p/8/3PQB2/2P2N2/P1P2PPP/R4RK1 w - - 1 13

ChessCreator is a Stratigen brand.
Instructions

To generate a diagram in PNG, from a particular move in any game, simply click on any of the FEN strings

13. Qd3

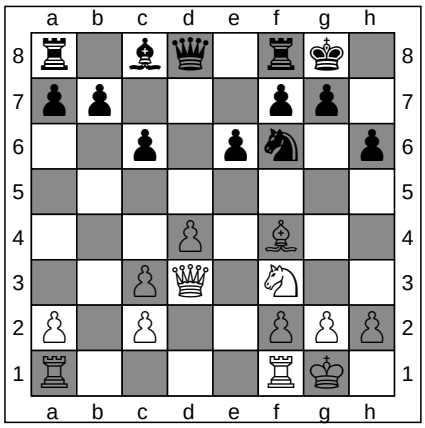

ChessCreator.com
Chess Books

FEN: r1bq1rk1/pp3pp1/2p1pn1p/8/3P1B2/2PQ1N2/P1P2PPP/R4RK1 b - - 2 13

13. ... Nd5

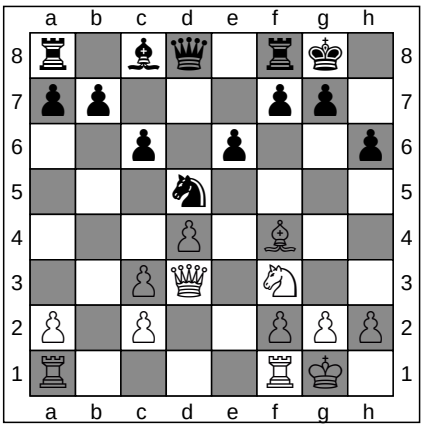

ChessCreator.com
Chess Online

FEN: r1bq1rk1/pp3pp1/2p1p2p/3n4/3P1B2/2PQ1N2/P1P2PPP/R4RK1 w - - 3 14

14. Bd2

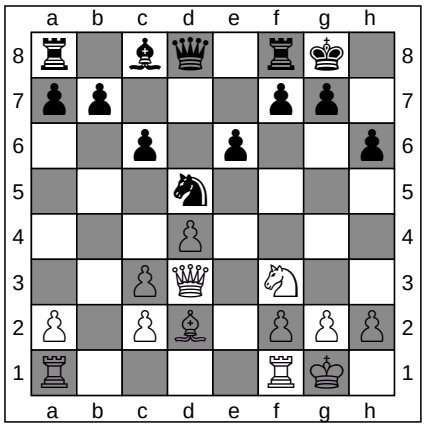

ChessCreator.com
Chess Shops

FEN: r1bq1rk1/pp3pp1/2p1p2p/3n4/3P4/2PQ1N2/P1PB1PPP/R4RK1 b - - 4 14

14. ... Ne7

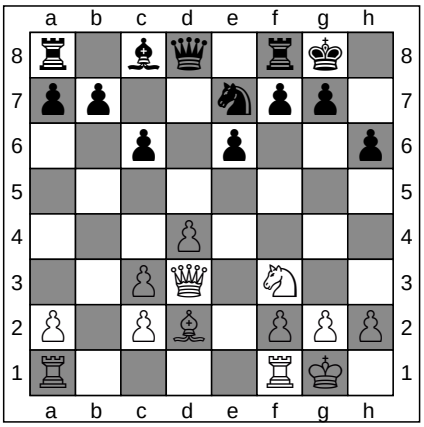

ChessCreator.com
Chess Software

FEN: r1bq1rk1/pp2npp1/2p1p2p/8/3P4/2PQ1N2/P1PB1PPP/R4RK1 w - - 5 15

15. Rfe1

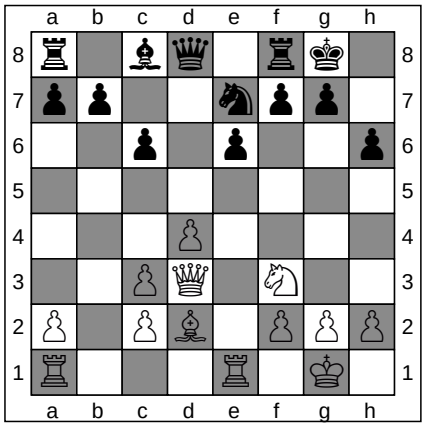

ChessCreator.com
Chess Websites

FEN: r1bq1rk1/pp2npp1/2p1p2p/8/3P4/2PQ1N2/P1PB1PPP/R3R1K1 b - - 6 15

15. ... Ng6

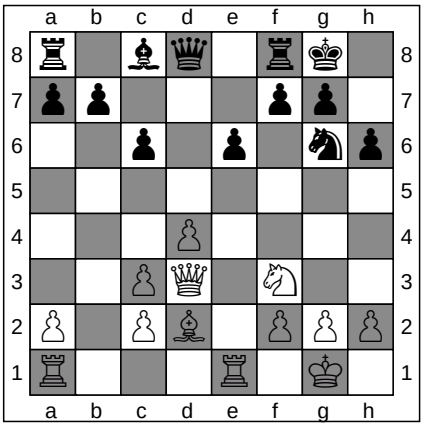

ChessCreator.com
Chess Computers

FEN: r1bq1rk1/pp3pp1/2p1p1np/8/3P4/2PQ1N2/P1PB1PPP/R3R1K1 w - - 7 16

16. Ne5

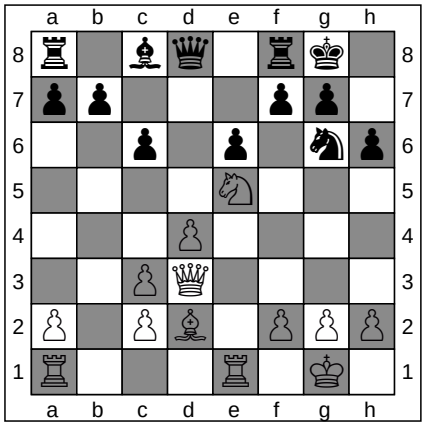

ChessCreator.com
Chess Books

FEN: r1bq1rk1/pp3pp1/2p1p1np/4N3/3P4/2PQ4/P1PB1PPP/R3R1K1 b - - 8 16

16. ... Nxe5

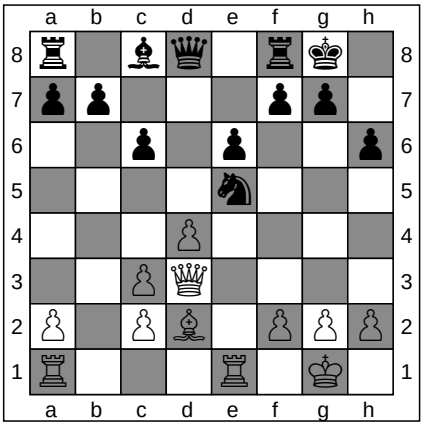

ChessCreator.com
Chess Online

FEN: r1bq1rk1/pp3pp1/2p1p2p/4n3/3P4/2PQ4/P1PB1PPP/R3R1K1 w - - 0 17

ChessCreator is a Stratigen brand.
Instructions

To generate a diagram in PNG, from a particular move in any game, simply click on any of the FEN strings

17. Rxe5

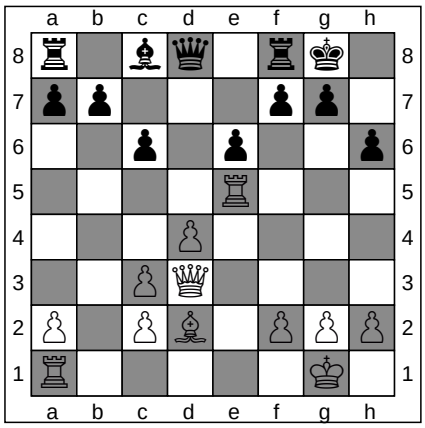

ChessCreator.com
Chess Shops

FEN: r1bq1rk1/pp3pp1/2p1p2p/4R3/3P4/2PQ4/P1PB1PPP/R5K1 b - - 0 17

17. ... f6

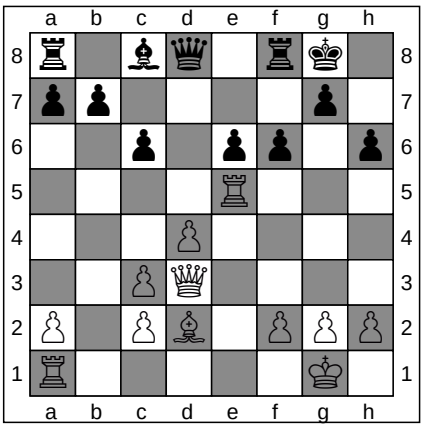

ChessCreator.com
Chess Software

FEN: r1bq1rk1/pp4p1/2p1pp1p/4R3/3P4/2PQ4/P1PB1PPP/R5K1 w - - 0 18

18. Re3

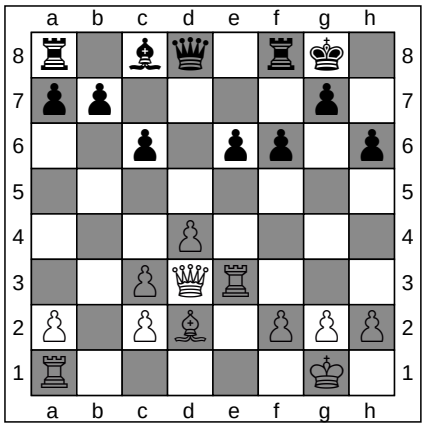

ChessCreator.com
Chess Websites

FEN: r1bq1rk1/pp4p1/2p1pp1p/8/3P4/2PQR3/P1PB1PPP/R5K1 b - - 1 18

18. ... f5

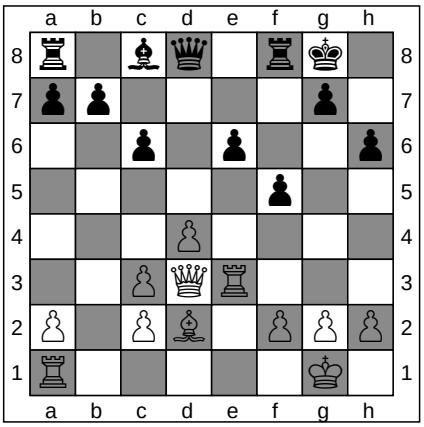

ChessCreator.com
Chess Computers

FEN: r1bq1rk1/pp4p1/2p1p2p/5p2/3P4/2PQR3/P1PB1PPP/R5K1 w - - 0 19

19. Rg3

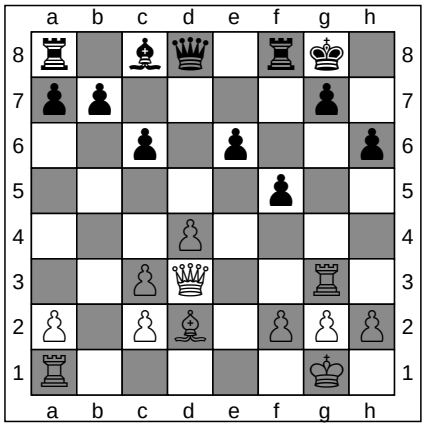

ChessCreator.com
Chess Books

FEN: r1bq1rk1/pp4p1/2p1p2p/5p2/3P4/2PQ2R1/P1PB1PPP/R5K1 b - - 1 19

19. ... Qh4

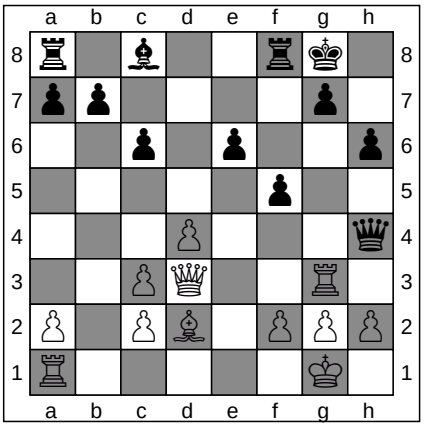

ChessCreator.com
Chess Online

FEN: r1b2rk1/pp4p1/2p1p2p/5p2/3P3q/2PQ2R1/P1PB1PPP/R5K1 w - - 2 20

20. Rh3

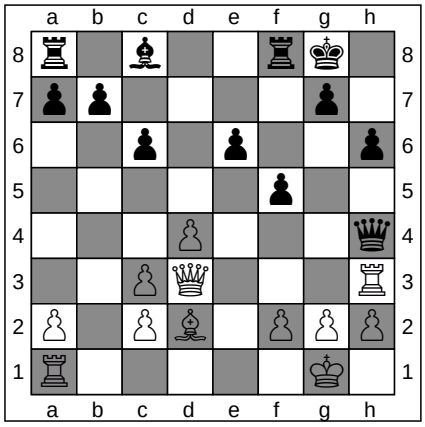

ChessCreator.com
Chess Shops

FEN: r1b2rk1/pp4p1/2p1p2p/5p2/3P3q/2PQ3R/P1PB1PPP/R5K1 b - - 3 20

20. ... Qe7

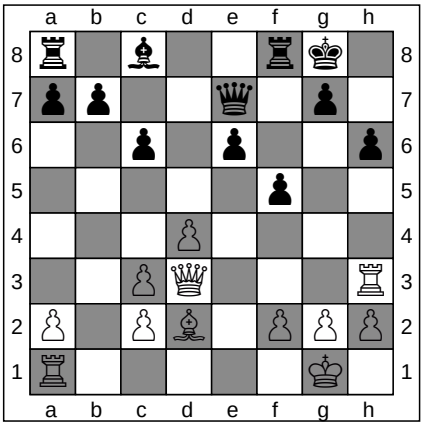

ChessCreator.com
Chess Software

FEN: r1b2rk1/pp2q1p1/2p1p2p/5p2/3P4/2PQ3R/P1PB1PPP/R5K1 w - - 4 21

ChessCreator is a Stratigen brand.
Instructions

To generate a diagram in PNG, from a particular move in any game, simply click on any of the FEN strings

21. Re1

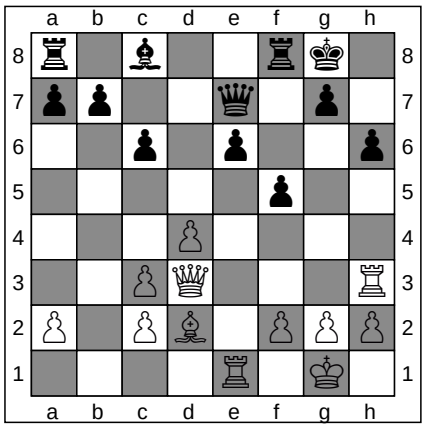

ChessCreator.com
Chess Websites

FEN: r1b2rk1/pp2q1p1/2p1p2p/5p2/3P4/2PQ3R/P1PB1PPP/4R1K1 b - - 5 21

21. ... Rf6

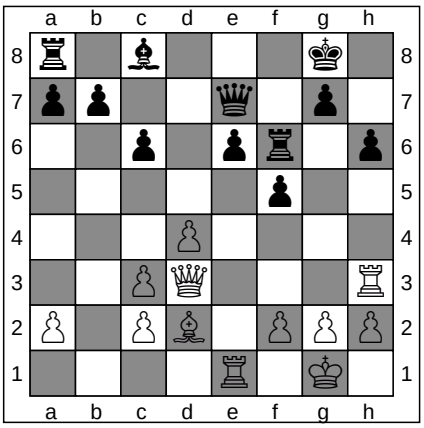

ChessCreator.com
Chess Computers

FEN: r1b3k1/pp2q1p1/2p1pr1p/5p2/3P4/2PQ3R/P1PB1PPP/4R1K1 w - - 6 22

22. Bf4

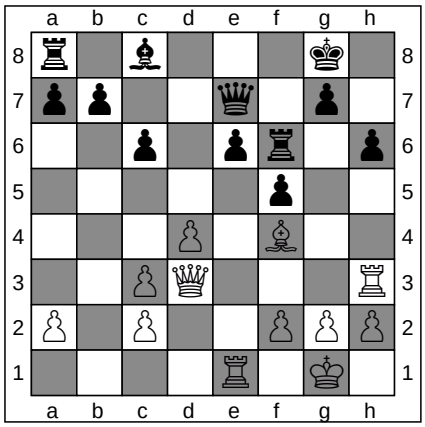

ChessCreator.com
Chess Books

FEN: r1b3k1/pp2q1p1/2p1pr1p/5p2/3P1B2/2PQ3R/P1P2PPP/4R1K1 b - - 7 22

22. ... Bd7

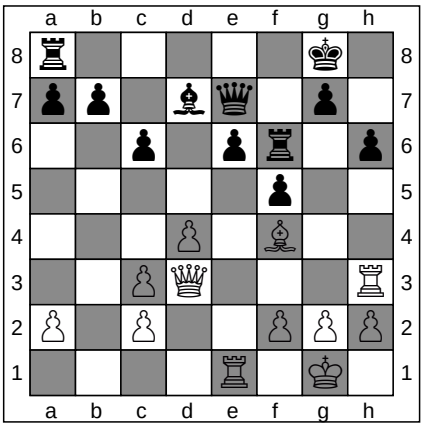

ChessCreator.com
Chess Online

FEN: r5k1/pp1bq1p1/2p1pr1p/5p2/3P1B2/2PQ3R/P1P2PPP/4R1K1 w - - 8 23

23. Rg3

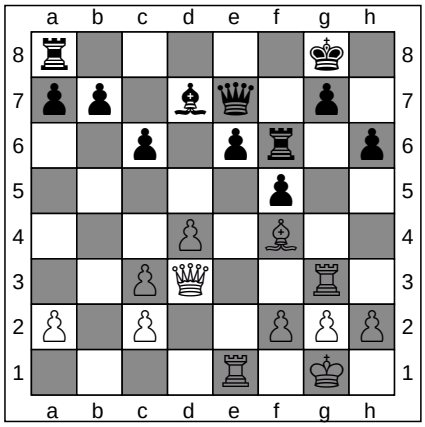

ChessCreator.com
Chess Shops

FEN: r5k1/pp1bq1p1/2p1pr1p/5p2/3P1B2/2PQ2R1/P1P2PPP/4R1K1 b - - 9 23

23. ... Be8

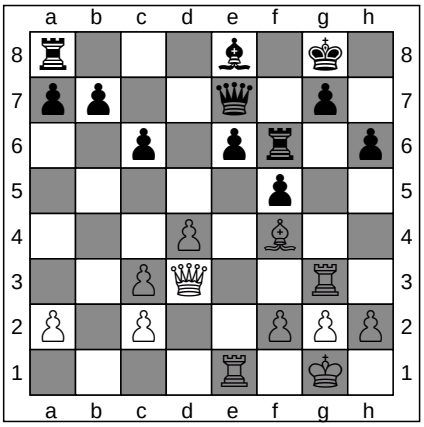

ChessCreator.com
Chess Software

FEN: r3b1k1/pp2q1p1/2p1pr1p/5p2/3P1B2/2PQ2R1/P1P2PPP/4R1K1 w - - 10 24

24. c4

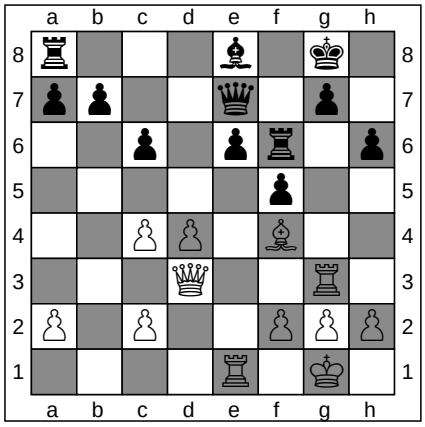

ChessCreator.com
Chess Websites

FEN: r3b1k1/pp2q1p1/2p1pr1p/5p2/2PP1B2/3Q2R1/P1P2PPP/4R1K1 b - - 0 24

24. ... Qd7

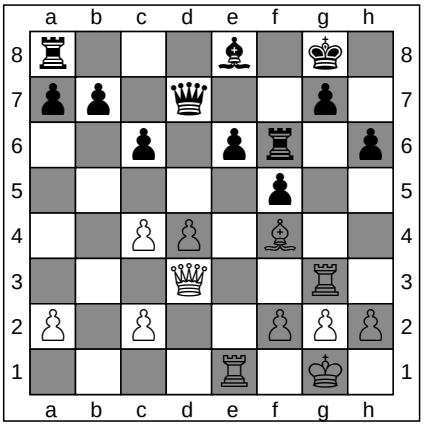

ChessCreator.com
Chess Computers

FEN: r3b1k1/pp1q2p1/2p1pr1p/5p2/2PP1B2/3Q2R1/P1P2PPP/4R1K1 w - - 1 25

ChessCreator is a Stratigen brand.
Instructions

To generate a diagram in PNG, from a particular move in any game, simply click on any of the FEN strings

25. Rge3

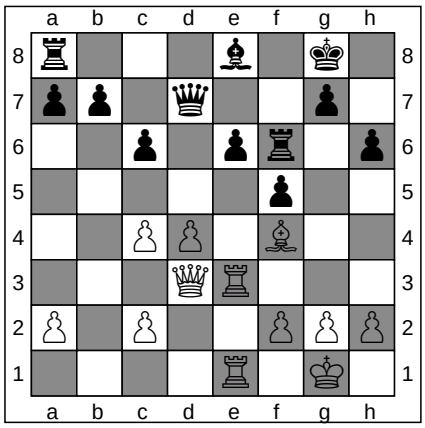

FEN: r3b1k1/pp1q2p1/2p1pr1p/5p2/2PP1B2/3QR3/P1P2PPP/4R1K1 b - - 2 25

25. ... b6

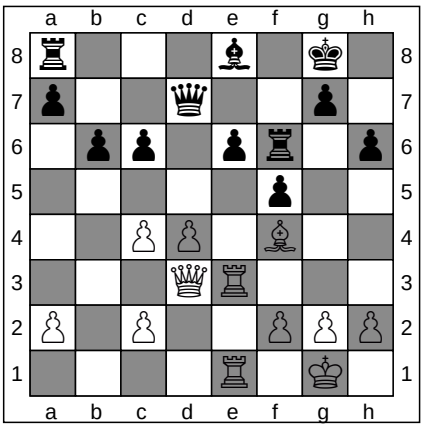

FEN: r3b1k1/p2q2p1/1pp1pr1p/5p2/2PP1B2/3QR3/P1P2PPP/4R1K1 w - - 0 26

ChessCreator.com
Chess Books
ChessCreator.com
Chess Online

26. Be5

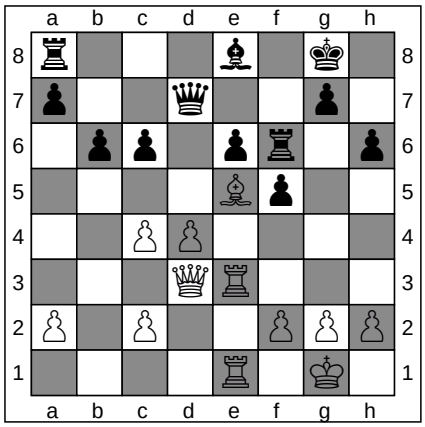

FEN: r3b1k1/p2q2p1/1pp1pr1p/4Bp2/2PP4/3QR3/P1P2PPP/4R1K1 b - - 1 26

26. ... Rg6

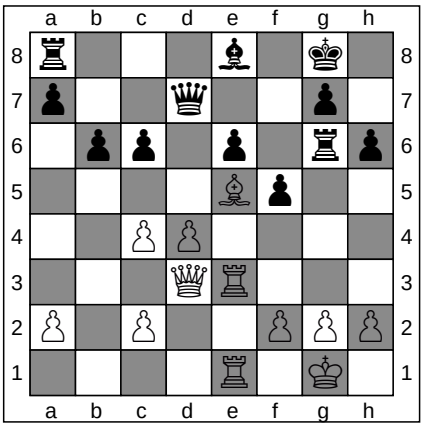

FEN: r3b1k1/p2q2p1/1pp1p1rp/4Bp2/2PP4/3QR3/P1P2PPP/4R1K1 w - - 2 27

ChessCreator.com
Chess Shops
ChessCreator.com
Chess Software

27. f3

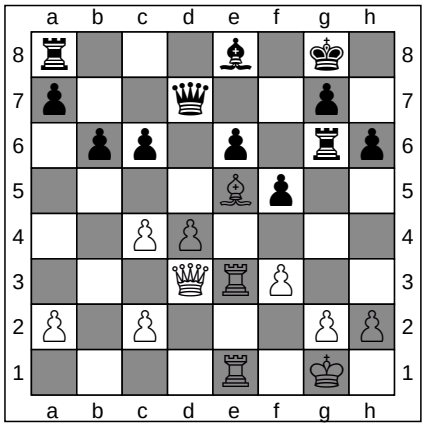

FEN: r3b1k1/p2q2p1/1pp1p1rp/4Bp2/2PP4/3QRP2/P1P3PP/4R1K1 b - - 0 27

27. ... Bf7

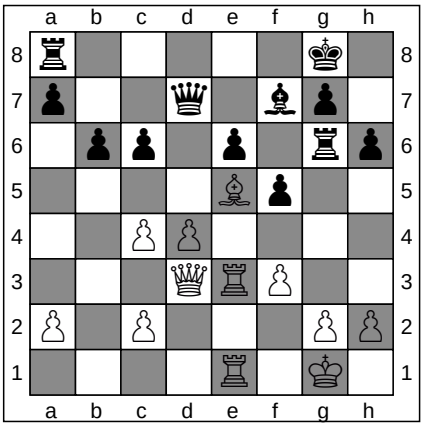

FEN: r5k1/p2q1bp1/1pp1p1rp/4Bp2/2PP4/3QRP2/P1P3PP/4R1K1 w - - 1 28

ChessCreator.com
Chess Websites
ChessCreator.com
Chess Computers

28. Qa3

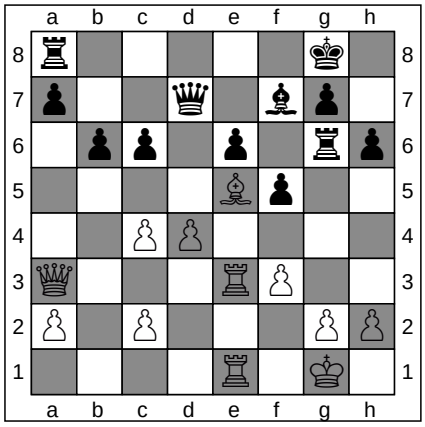

FEN: r5k1/p2q1bp1/1pp1p1rp/4Bp2/2PP4/Q3RP2/P1P3PP/4R1K1 b - - 2 28

28. ... b5

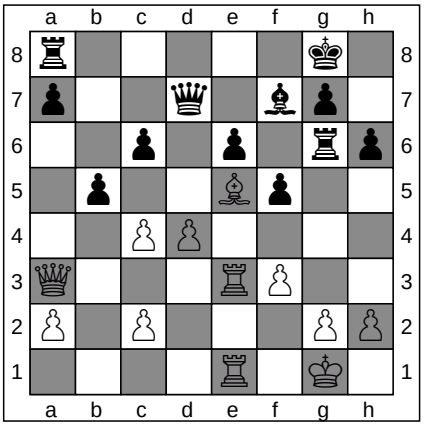

FEN: r5k1/p2q1bp1/2p1p1rp/1p2Bp2/2PP4/Q3RP2/P1P3PP/4R1K1 w - - 0 29

ChessCreator.com
Chess Books
ChessCreator.com
Chess Online

To generate a diagram in PNG, from a particular move in any game, simply click on any of the FEN strings

29. cxb5

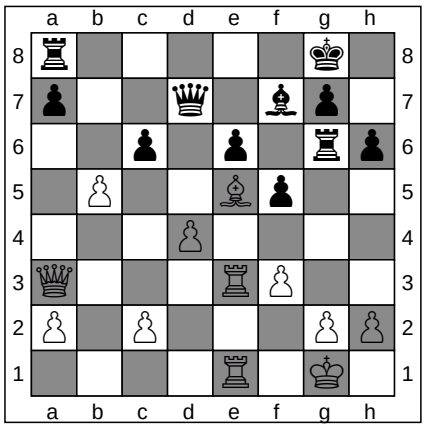

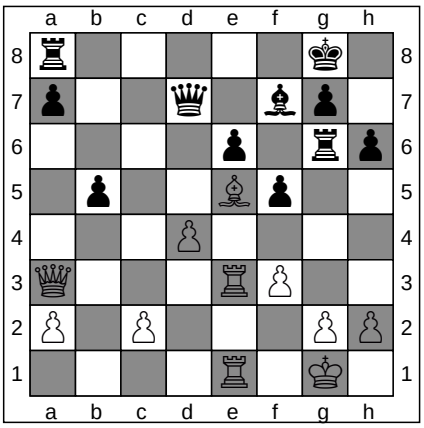

29. ... cxb5

ChessCreator.com
Chess Shops

ChessCreator.com
Chess Software

FEN: r5k1/p2q1bp1/2p1p1rp/1P2Bp2/3P4/Q3RP2/P1P3PP/4R1K1 b - - 0 29

FEN: r5k1/p2q1bp1/4p1rp/1p2Bp2/3P4/Q3RP2/P1P3PP/4R1K1 w - - 0 30

30. Rc3

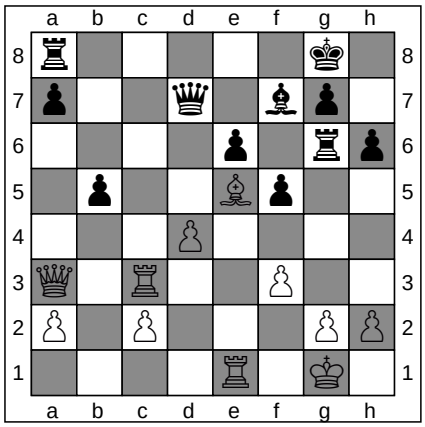

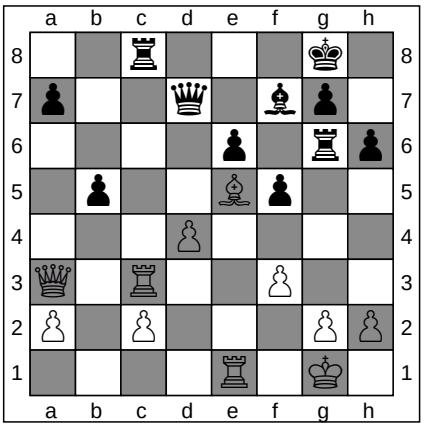

30. ... Rc8

ChessCreator.com
Chess Websites

ChessCreator.com
Chess Computers

FEN: r5k1/p2q1bp1/4p1rp/1p2Bp2/3P4/Q1R2P2/P1P3PP/4R1K1 b - - 1 30

FEN: 2r3k1/p2q1bp1/4p1rp/1p2Bp2/3P4/Q1R2P2/P1P3PP/4R1K1 w - - 2 31

31. Ree3

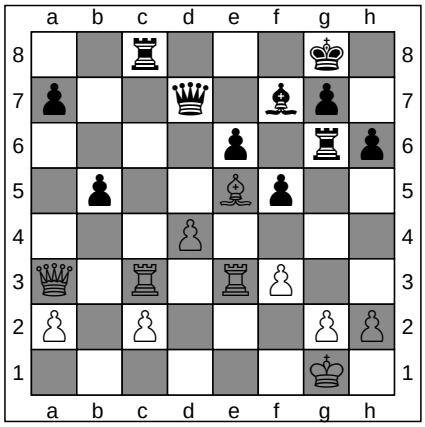

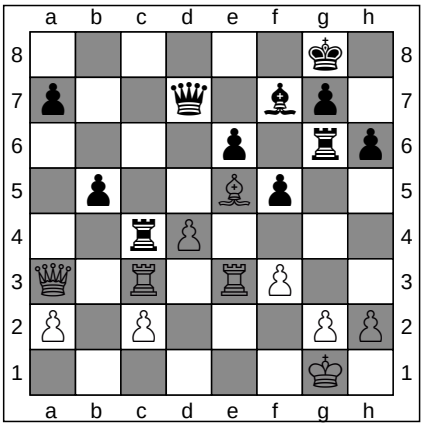

31. ... Rc4

ChessCreator.com
Chess Books

ChessCreator.com
Chess Online

FEN: 2r3k1/p2q1bp1/4p1rp/1p2Bp2/3P4/Q1R1RP2/P1P3PP/6K1 b - - 3 31

FEN: 6k1/p2q1bp1/4p1rp/1p2Bp2/2rP4/Q1R1RP2/P1P3PP/6K1 w - - 4 32

32. Rxc4

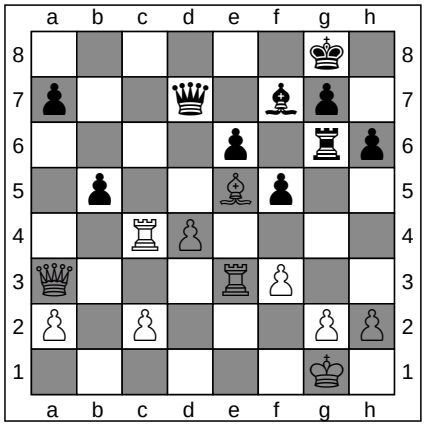

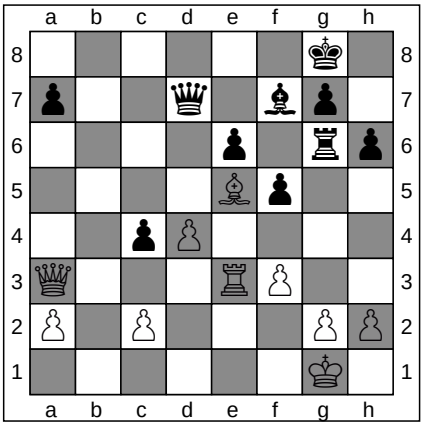

32. ... bxc4

ChessCreator.com
Chess Shops

ChessCreator.com
Chess Software

FEN: 6k1/p2q1bp1/4p1rp/1p2Bp2/2RP4/Q3RP2/P1P3PP/6K1 b - - 0 32

FEN: 6k1/p2q1bp1/4p1rp/4Bp2/2pP4/Q3RP2/P1P3PP/6K1 w - - 0 33

ChessCreator is a Stratigen brand.
Instructions

To generate a diagram in PNG, from a particular move in any game, simply click on any of the FEN strings

33. Qb4

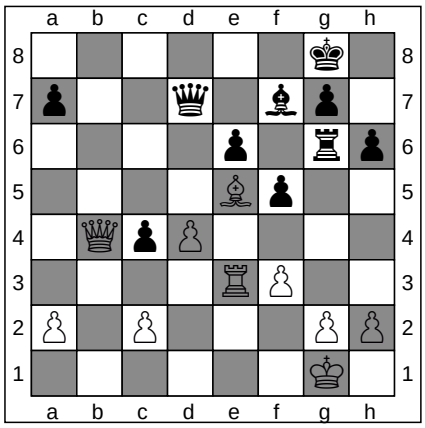

FEN: 6k1/p2q1bp1/4p1rp/4Bp2/1QpP4/4RP2/P1P3PP/6K1 b - - 1 33

33. ... Qd8

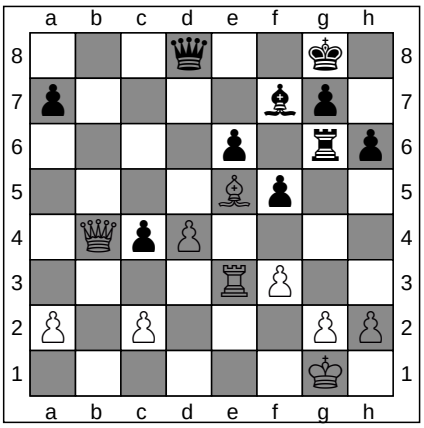

FEN: 3q2k1/p4bp1/4p1rp/4Bp2/1QpP4/4RP2/P1P3PP/6K1 w - - 2 34

ChessCreator.com
Chess Websites
ChessCreator.com
Chess Computers

34. Qxc4

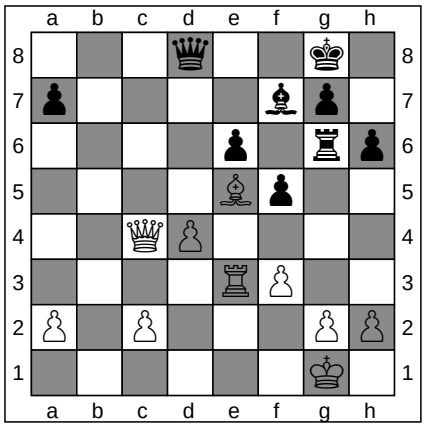

FEN: 3q2k1/p4bp1/4p1rp/4Bp2/2QP4/4RP2/P1P3PP/6K1 b - - 0 34

34. ... Qa5

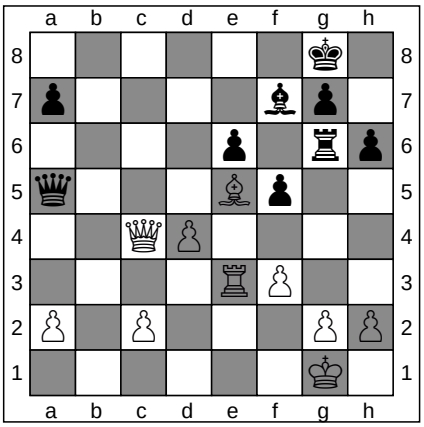

FEN: 6k1/p4bp1/4p1rp/q3Bp2/2QP4/4RP2/P1P3PP/6K1 w - - 1 35

ChessCreator.com
Chess Books
ChessCreator.com
Chess Online

35. Rc3

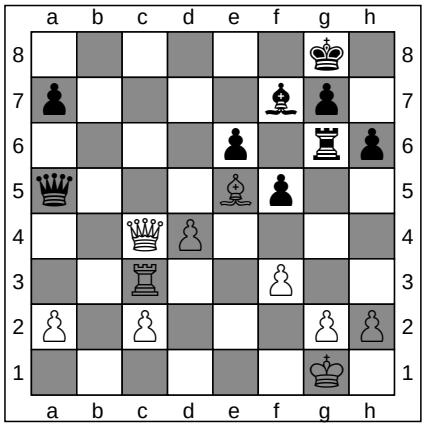

FEN: 6k1/p4bp1/4p1rp/q3Bp2/2QP4/2R2P2/P1P3PP/6K1 b - - 2 35

35. ... Kh7

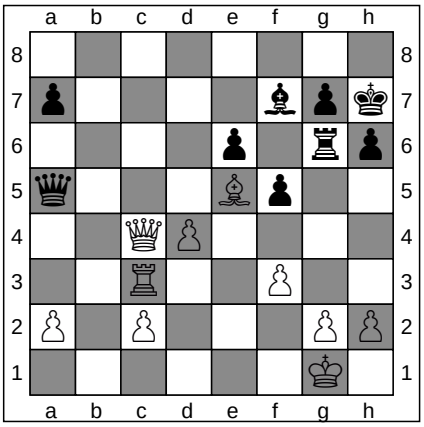

FEN: 8/p4bpk/4p1rp/q3Bp2/2QP4/2R2P2/P1P3PP/6K1 w - - 3 36

ChessCreator.com
Chess Shops
ChessCreator.com
Chess Software

36. h3

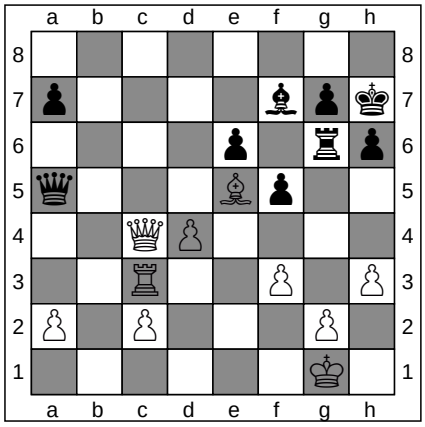

FEN: 8/p4bpk/4p1rp/q3Bp2/2QP4/2R2P1P/P1P3P1/6K1 b - - 0 36

36. ... Be8

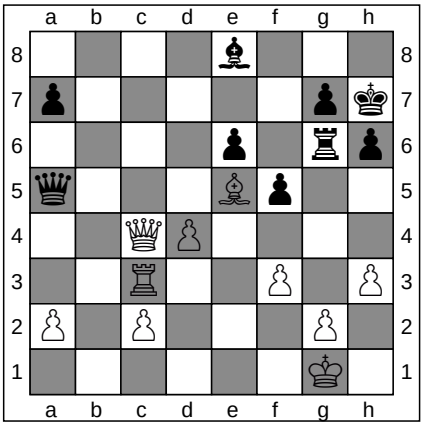

FEN: 4b3/p5pk/4p1rp/q3Bp2/2QP4/2R2P1P/P1P3P1/6K1 w - - 1 37

ChessCreator.com
Chess Computers

ChessCreator is a Stratigen brand.
Instructions

To generate a diagram in PNG, from a particular move in any game, simply click on any of the FEN strings

37. a3

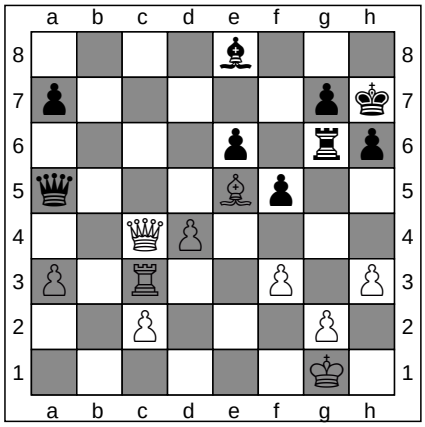

FEN: 4b3/p5pk/4p1rp/q3Bp2/2QP4/P1R2P1P/2P3P1/6K1 b - - 0 37

37. ... Bb5

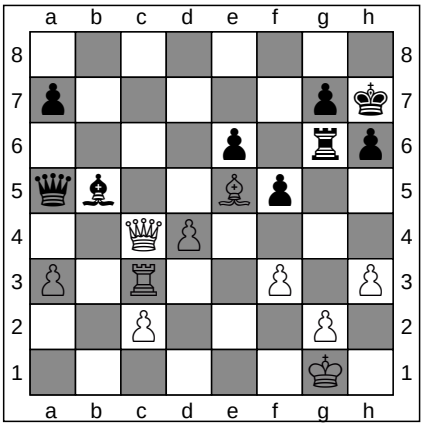

FEN: 8/p5pk/4p1rp/qb2Bp2/2QP4/P1R2P1P/2P3P1/6K1 w - - 1 38

ChessCreator.com
Chess Books
ChessCreator.com
Chess Online

38. Qb4

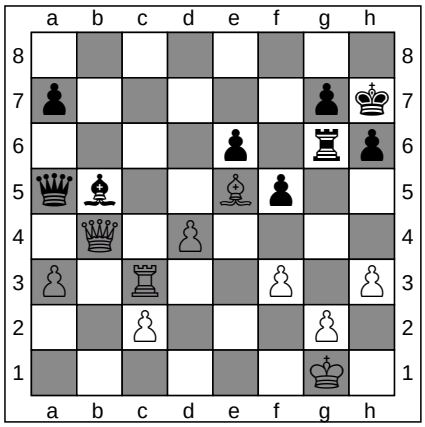

FEN: 8/p5pk/4p1rp/qb2Bp2/1Q1P4/P1R2P1P/2P3P1/6K1 b - - 2 38

38. ... Qa6

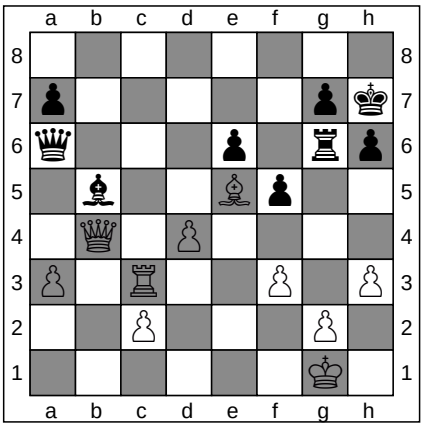

FEN: 8/p5pk/q3p1rp/1b2Bp2/1Q1P4/P1R2P1P/2P3P1/6K1 w - - 3 39

ChessCreator.com
Chess Shops
ChessCreator.com
Chess Software

39. Rc7

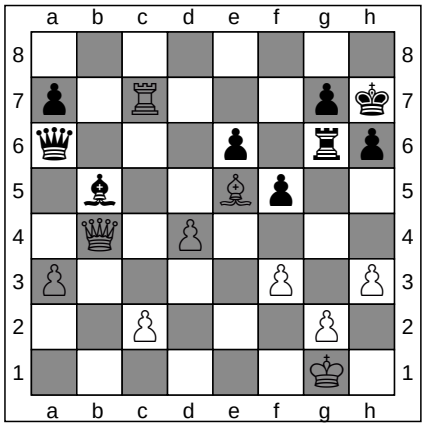

FEN: 8/p1R3pk/q3p1rp/1b2Bp2/1Q1P4/P4P1P/2P3P1/6K1 b - - 4 39

39. ... Bc6

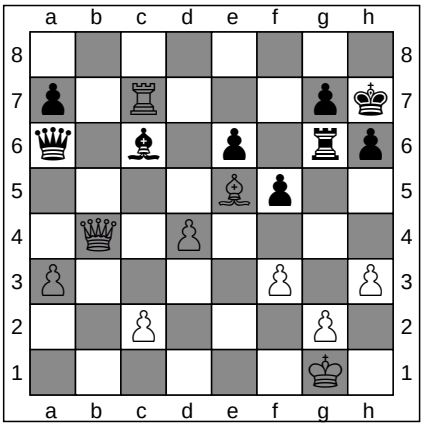

FEN: 8/p1R3pk/q1b1p1rp/4Bp2/1Q1P4/P4P1P/2P3P1/6K1 w - - 5 40

ChessCreator.com
Chess Websites
ChessCreator.com
Chess Computers

40. c4

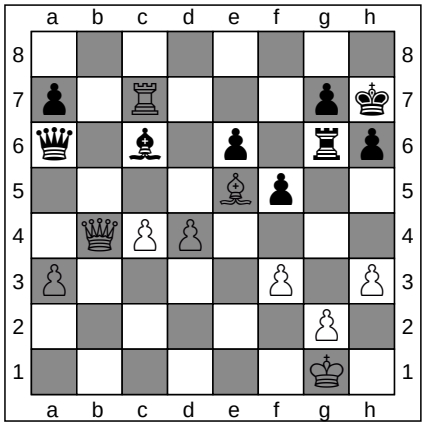

FEN: 8/p1R3pk/q1b1p1rp/4Bp2/1QPP4/P4P1P/6P1/6K1 b - c3 0 40

40. ... Bxf3

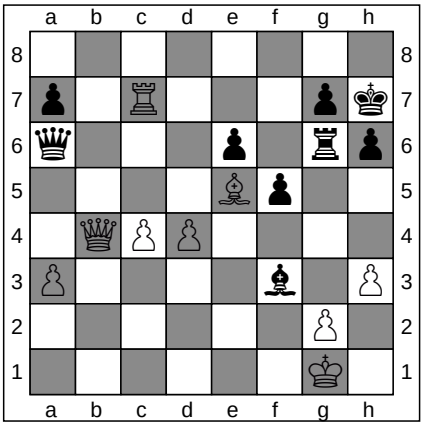

FEN: 8/p1R3pk/q3p1rp/4Bp2/1QPP4/P4b1P/6P1/6K1 w - - 0 41

ChessCreator.com
Chess Books
ChessCreator.com
Chess Online

To generate a diagram in PNG, from a particular move in any game, simply click on any of the FEN strings

41. g3

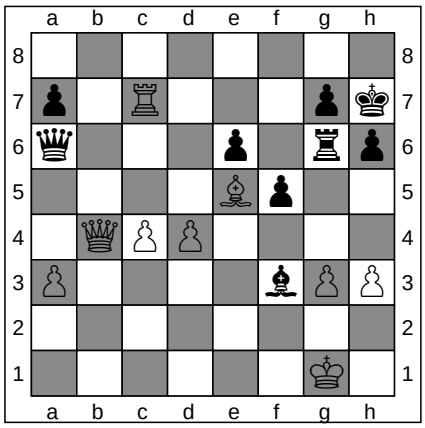

FEN: 8/p1R3pk/q3p1rp/4Bp2/1QPP4/P4bPP/8/6K1 b - - 0 41

41. ... Qb6

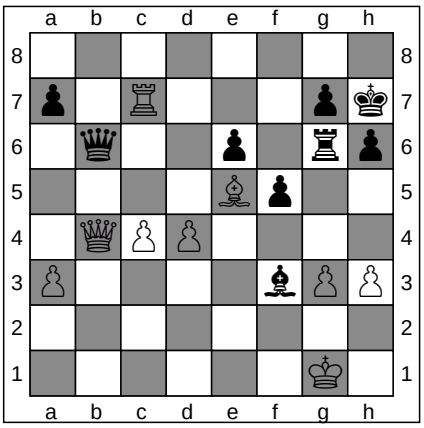

FEN: 8/p1R3pk/1q2p1rp/4Bp2/1QPP4/P4bPP/8/6K1 w - - 1 42

ChessCreator.com
Chess Shops
ChessCreator.com
Chess Software

42. Kf2

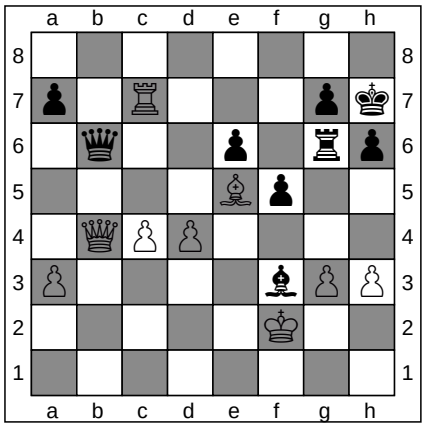

FEN: 8/p1R3pk/1q2p1rp/4Bp2/1QPP4/P4bPP/5K2/8 b - - 2 42

42. ... Be4

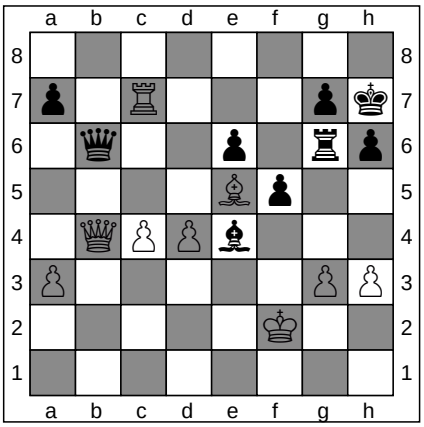

FEN: 8/p1R3pk/1q2p1rp/4Bp2/1QPPb3/P5PP/5K2/8 w - - 3 43

ChessCreator.com
Chess Websites
ChessCreator.com
Chess Computers

43. Qxb6

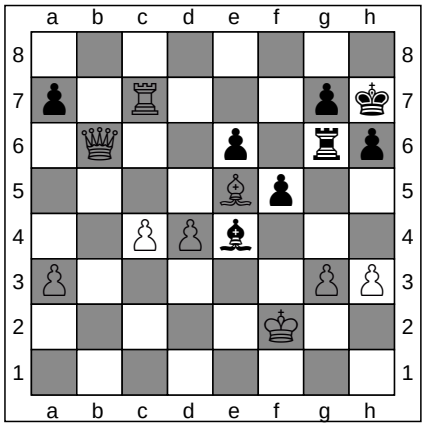

FEN: 8/p1R3pk/1Q2p1rp/4Bp2/2PPb3/P5PP/5K2/8 b - - 0 43

43. ... axb6

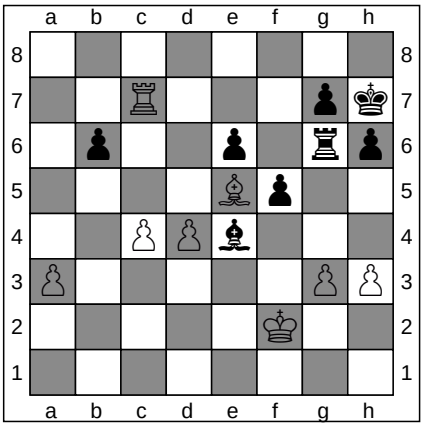

FEN: 8/2R3pk/1p2p1rp/4Bp2/2PPb3/P5PP/5K2/8 w - - 0 44

ChessCreator.com
Chess Books
ChessCreator.com
Chess Online

44. a4

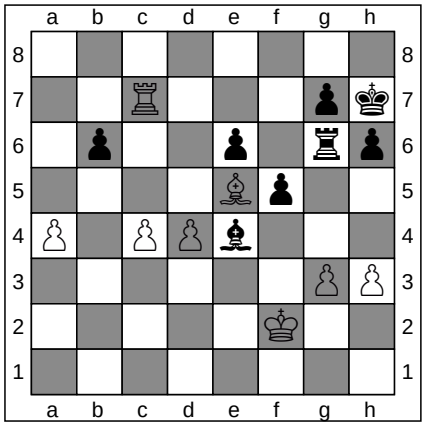

FEN: 8/2R3pk/1p2p1rp/4Bp2/P1PPb3/6PP/5K2/8 b - - 0 44

44. ... h5

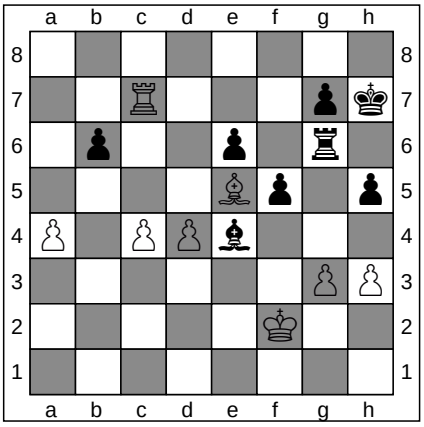

FEN: 8/2R3pk/1p2p1r1/4Bp1p/P1PPb3/6PP/5K2/8 w - - 0 45

ChessCreator.com
Chess Shops
ChessCreator.com
Chess Software

ChessCreator is a Stratigen brand.
Instructions

To generate a diagram in PNG, from a particular move in any game, simply click on any of the FEN strings

45. h4

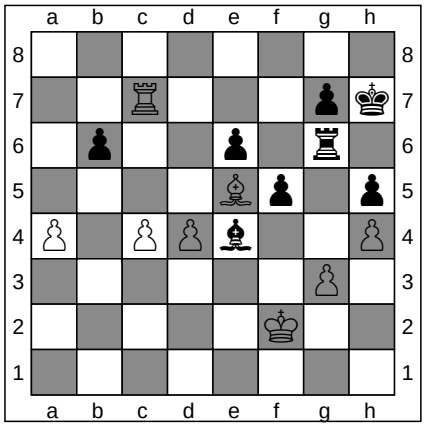

ChessCreator.com
Chess Websites

FEN: 8/2R3pk/1p2p1r1/4Bp1p/P1PPb2P/6P1/5K2/8 b - - 0 45

45. ... Rg4

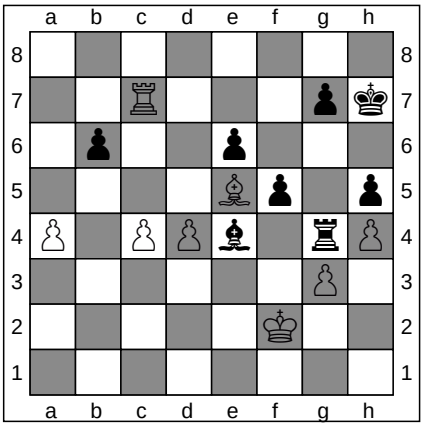

ChessCreator.com
Chess Computers

FEN: 8/2R3pk/1p2p3/4Bp1p/P1PPb1rP/6P1/5K2/8 w - - 1 46

46. Ke3

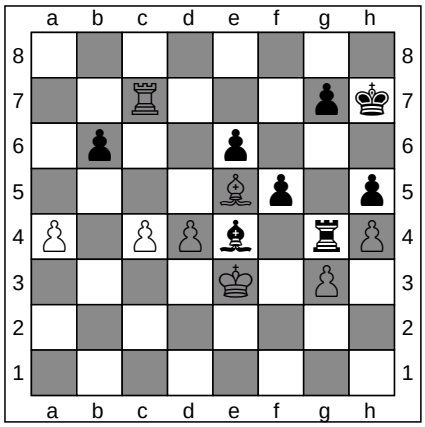

ChessCreator.com
Chess Books

FEN: 8/2R3pk/1p2p3/4Bp1p/P1PPb1rP/4K1P1/8/8 b - - 2 46

46. ... Bg2

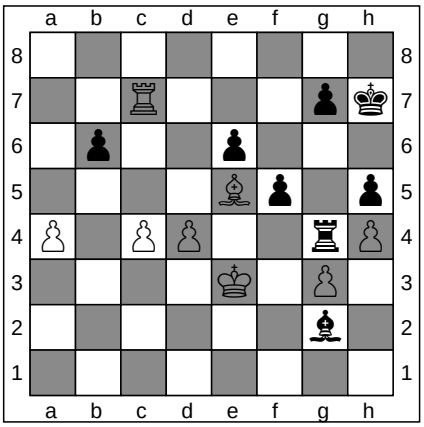

ChessCreator.com
Chess Online

FEN: 8/2R3pk/1p2p3/4Bp1p/P1PP2rP/4K1P1/6b1/8 w - - 3 47

47. Kd3

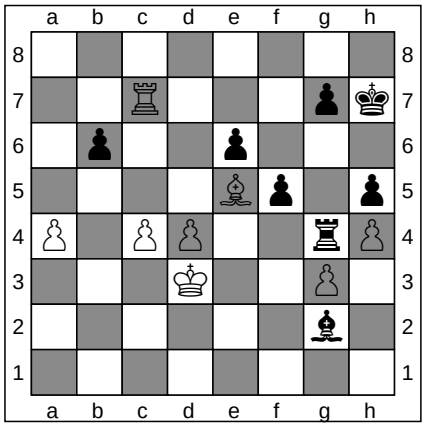

ChessCreator.com
Chess Shops

FEN: 8/2R3pk/1p2p3/4Bp1p/P1PP2rP/3K2P1/6b1/8 b - - 4 47

47. ... Kg8

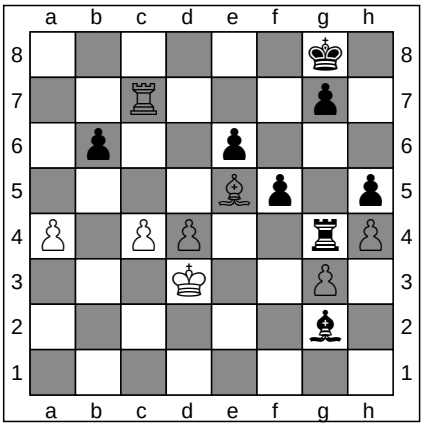

ChessCreator.com
Chess Software

FEN: 6k1/2R3p1/1p2p3/4Bp1p/P1PP2rP/3K2P1/6b1/8 w - - 5 48

48. Kc3

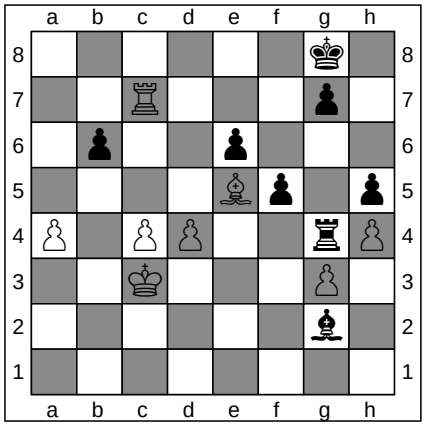

ChessCreator.com
Chess Websites

FEN: 6k1/2R3p1/1p2p3/4Bp1p/P1PP2rP/2K3P1/6b1/8 b - - 6 48

48. ... Kf8

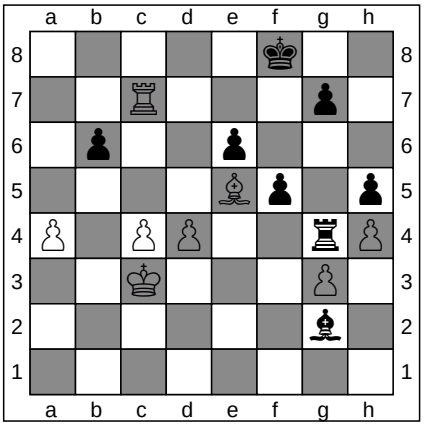

ChessCreator.com
Chess Computers

FEN: 5k2/2R3p1/1p2p3/4Bp1p/P1PP2rP/2K3P1/6b1/8 w - - 7 49

ChessCreator is a Stratigen brand.
Instructions

To generate a diagram in PNG, from a particular move in any game, simply click on any of the FEN strings

49. Bf4

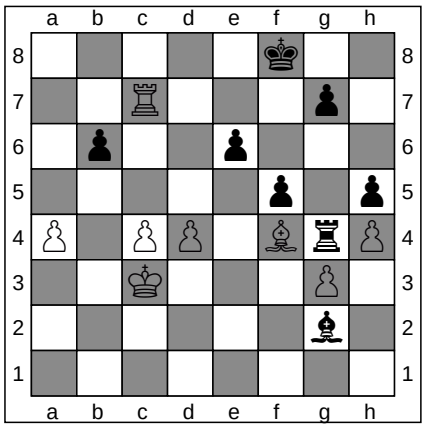

ChessCreator.com
Chess Books

FEN: 5k2/2R3p1/1p2p3/5p1p/P1PP1BrP/2K3P1/6b1/8 b - - 8 49

49. ... Ke8

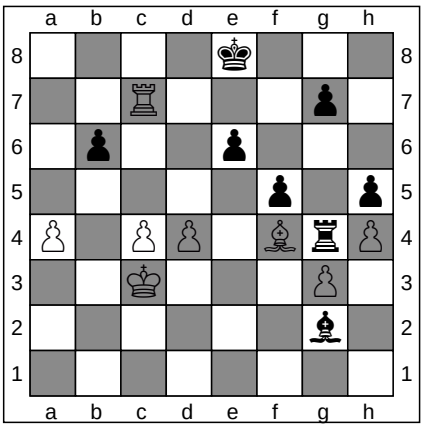

ChessCreator.com
Chess Online

FEN: 4k3/2R3p1/1p2p3/5p1p/P1PP1BrP/2K3P1/6b1/8 w - - 9 50

50. Ra7

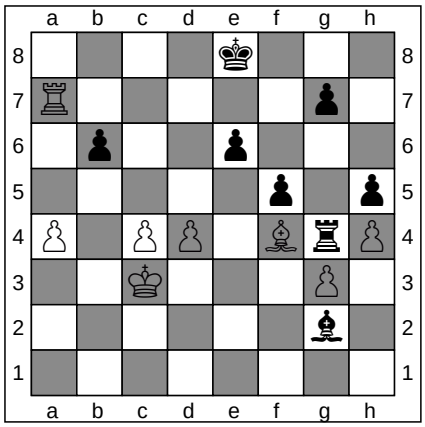

ChessCreator.com
Chess Shops

FEN: 4k3/R5p1/1p2p3/5p1p/P1PP1BrP/2K3P1/6b1/8 b - - 10 50

50. ... g5

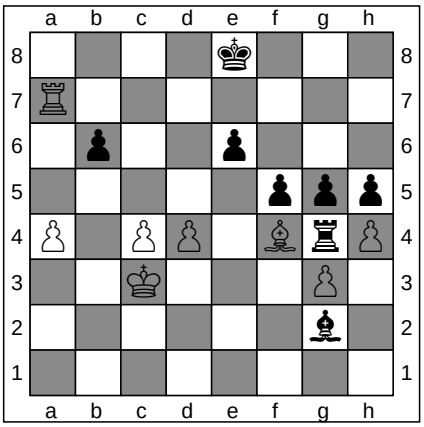

ChessCreator.com
Chess Software

FEN: 4k3/R7/1p2p3/5ppp/P1PP1BrP/2K3P1/6b1/8 w - g6 0 51

51. Bxg5

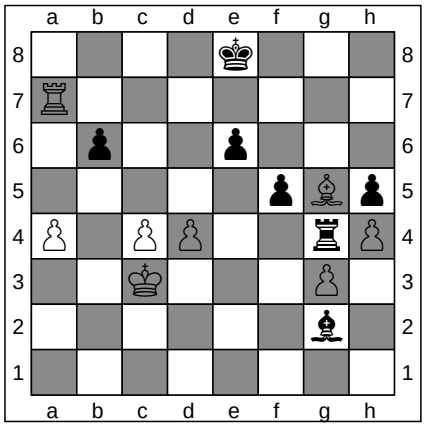

ChessCreator.com
Chess Websites

FEN: 4k3/R7/1p2p3/5pBp/P1PP2rP/2K3P1/6b1/8 b - - 0 51

51. ... Rxg3+

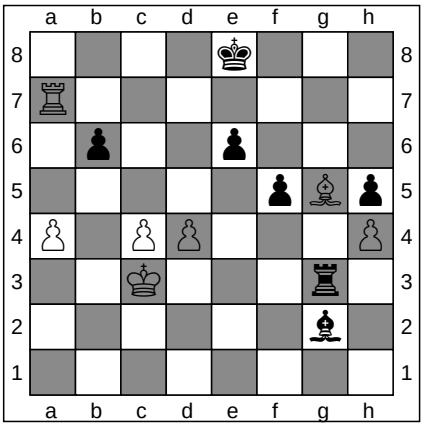

ChessCreator.com
Chess Computers

FEN: 4k3/R7/1p2p3/5pBp/P1PP3P/2K3r1/6b1/8 w - - 0 52

52. Kb4

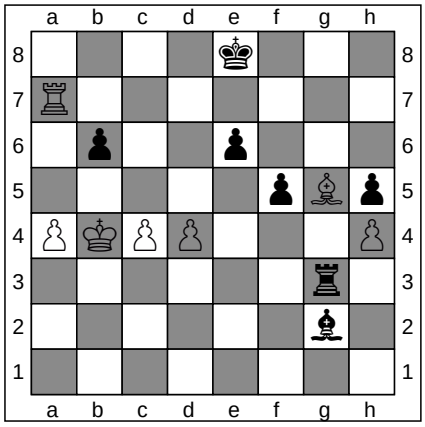

ChessCreator.com
Chess Books

FEN: 4k3/R7/1p2p3/5pBp/PKPP3P/6r1/6b1/8 b - - 1 52

52. ... Rxg5

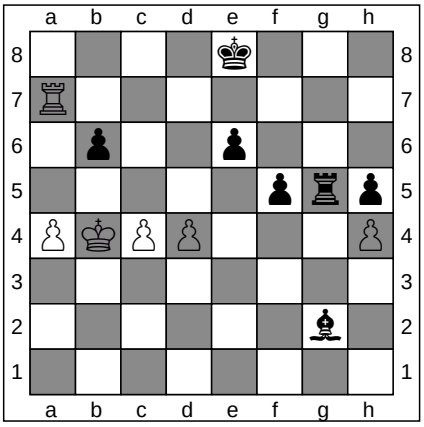

ChessCreator.com
Chess Online

FEN: 4k3/R7/1p2p3/5prp/PKPP3P/8/6b1/8 w - - 0 53

ChessCreator is a Stratigen brand.
Instructions

To generate a diagram in PNG, from a particular move in any game, simply click on any of the FEN strings

53. hxg5

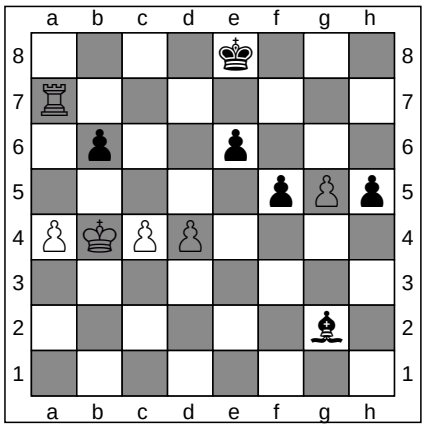

ChessCreator.com
Chess Shops

FEN: 4k3/R7/1p2p3/5pPp/PKPP4/8/6b1/8 b - - 0 53

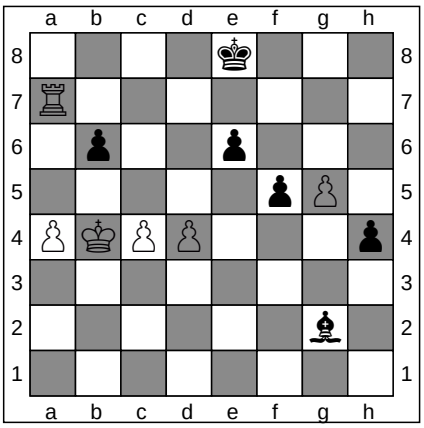

53. ... h4

ChessCreator.com
Chess Software

FEN: 4k3/R7/1p2p3/5pP1/PKPP3p/8/6b1/8 w - - 0 54

54. Rh7

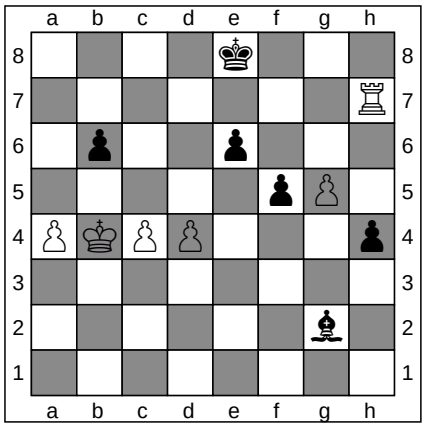

ChessCreator.com
Chess Websites

FEN: 4k3/7R/1p2p3/5pP1/PKPP3p/8/6b1/8 b - - 1 54

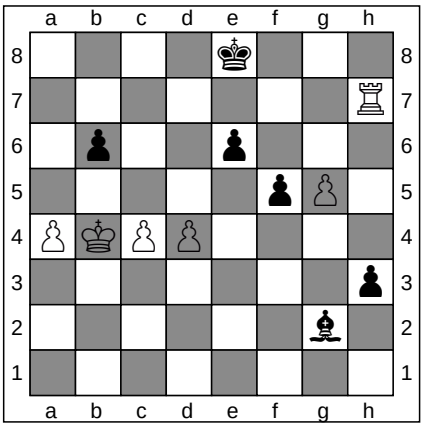

54. ... h3

ChessCreator.com
Chess Computers

FEN: 4k3/7R/1p2p3/5pP1/PKPP4/7p/6b1/8 w - - 0 55

55. g6
1-0

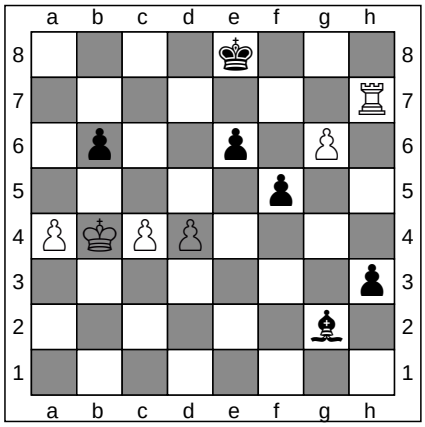

ChessCreator.com
Chess Books

FEN: 4k3/7R/1p2p1P1/5p2/PKPP4/7p/6b1/8 b - - 0 55

Game 6

[Event "?"]
[Site "Hastings"]
[Date "1895.??.??"]
[Round "7"]
[White "Von Bardeleben Kurt"]
[Black "Mieses Jacques"]
[Result "1-0"]
Eco Details :
ECO CODE: D02
ECO NAME: Queen's bishop game

Standard Algebraic Notation

1. d4 d5 **2.** Nf3 Nf6 **3.** Bf4 e6 **4.** e3 Ne4 **5.** Bd3 Nd7 **6.** Bxe4 dxe4 **7.** Nfd2 f5 **8.** f3 g5 **9.** Bg3 f4 **10.** exf4 gxf4 **11.** Bxf4 Qf6 **12.** Be3 exf3 **13.** O-O b6 **14.** Nxf3 Ba6 **15.** Rf2 Bh6 **16.** Qd2 Bxe3 **17.** Qxe3 Rf8 **18.** Nbd2 O-O-O **19.** c4 e5 **20.** d5 Rde8 **21.** Ne4 Qf5 **22.** Qa3 Kb7 **23.** Nfd2 Qg4 **24.** h3 Qh4 **25.** Rxf8 Rxf8 **26.** Qa4 Rf7 **27.** c5 Nb8 **28.** Nd6+ 1-0

Notes

Forsyth Edwards Notation

To play against a chess-engine, from a particular move in any game, simply click on any of the FEN strings

	White	FEN	Black	FEN
1	d4	Chess Books	... d5	Chess Online
2	Nf3	rnbqkbnr/ppp1pppp/8/3p4/3P4/5N2/PPP1PPPP/RNBQKB1R b KQkq - 1 2	... Nf6	rnbqkb1r/ppp1pppp/5n2/3p4/3P4/5N2/PPP1PPPP/RNBQKB1R w KQkq - 2 3
3	Bf4	rnbqkb1r/ppp1pppp/5n2/3p4/3P1B2/5N2/PPP1PPPP/RN1QKB1R b KQkq - 3 3	... e6	rnbqkb1r/ppp2ppp/4pn2/3p4/3P1B2/5N2/PPP1PPPP/RN1QKB1R w KQkq - 0 4
4	e3	rnbqkb1r/ppp2ppp/4pn2/3p4/3P1B2/4PN2/PPP2PPP/RN1QKB1R b KQkq - 0 4	... Ne4	rnbqkb1r/ppp2ppp/4p3/3p4/3PnB2/4PN2/PPP2PPP/RN1QKB1R w KQkq - 1 5
5	Bd3	rnbqkb1r/ppp2ppp/4p3/3p4/3PnB2/3BPN2/PPP2PPP/RN1QK2R b KQkq - 2 5	... Nd7	r1bqkb1r/pppn1ppp/4p3/3p4/3PnB2/3BPN2/PPP2PPP/RN1QK2R w KQkq - 3 6
6	Bxe4	r1bqkb1r/pppn1ppp/4p3/3p4/3PBB2/4PN2/PPP2PPP/RN1QK2R b KQkq - 0 6	... dxe4	r1bqkb1r/pppn1ppp/4p3/8/3PpB2/4PN2/PPP2PPP/RN1QK2R w KQkq - 0 7
7	Nfd2	r1bqkb1r/pppn1ppp/4p3/8/3PpB2/4P3/PPPN1PPP/RN1QK2R b KQkq - 1 7	... f5	Chess Shops
8	f3	r1bqkb1r/pppn2pp/4p3/5p2/3PpB2/4PP2/PPPN2PP/RN1QK2R b KQkq - 0 8	... g5	Chess Software
9	Bg3	r1bqkb1r/pppn3p/4p3/5pp1/3Pp3/4PPB1/PPPN2PP/RN1QK2R b KQkq - 1 9	... f4	r1bqkb1r/pppn3p/4p3/6p1/3Ppp2/4PPB1/PPPN2PP/RN1QK2R w KQkq - 0 10
10	exf4	r1bqkb1r/pppn3p/4p3/6p1/3PpP2/5PB1/PPPN2PP/RN1QK2R b KQkq - 0 10	... gxf4	r1bqkb1r/pppn3p/4p3/8/3Ppp2/5PB1/PPPN2PP/RN1QK2R w KQkq - 0 11
11	Bxf4	r1bqkb1r/pppn3p/4p3/8/3PpB2/5P2/PPPN2PP/RN1QK2R b KQkq - 0 11	... Qf6	r1b1kb1r/pppn3p/4pq2/8/3PpB2/5P2/PPPN2PP/RN1QK2R w KQkq - 1 12
12	Be3	r1b1kb1r/pppn3p/4pq2/8/3Pp3/4BP2/PPPN2PP/RN1QK2R b KQkq - 2 12	... exf3	r1b1kb1r/pppn3p/4pq2/8/3P4/4Bp2/PPPN2PP/RN1QK2R w KQkq - 0 13
13	O-O	r1b1kb1r/pppn3p/4pq2/8/3P4/4Bp2/PPPN2PP/RN1Q1RK1 b kq - 1 13	... b6	r1b1kb1r/p1pn3p/1p2pq2/8/3P4/4Bp2/PPPN2PP/RN1Q1RK1 w kq - 0 14
14	Nxf3	r1b1kb1r/p1pn3p/1p2pq2/8/3P4/4BN2/PPP3PP/RN1Q1RK1 b kq - 0 14	... Ba6	r3kb1r/p1pn3p/bp2pq2/8/3P4/4BN2/PPP3PP/RN1Q1RK1 w kq - 1 15
15	Rf2	r3kb1r/p1pn3p/bp2pq2/8/3P4/4BN2/PPP2RPP/RN1Q2K1 b kq - 2 15	... Bh6	r3k2r/p1pn3p/bp2pq1b/8/3P4/4BN2/PPP2RPP/RN1Q2K1 w kq - 3 16
16	Qd2	r3k2r/p1pn3p/bp2pq1b/8/3P4/4BN2/PPPQ1RPP/RN4K1 b kq - 4 16	... Bxe3	r3k2r/p1pn3p/bp2pq2/8/3P4/4bN2/PPPQ1RPP/RN4K1 w kq - 0 17
17	Qxe3	r3k2r/p1pn3p/bp2pq2/8/3P4/4QN2/PPP2RPP/RN4K1 b kq - 0 17	... Rf8	r3kr2/p1pn3p/bp2pq2/8/3P4/4QN2/PPP2RPP/RN4K1 w q - 1 18
18	Nbd2	r3kr2/p1pn3p/bp2pq2/8/3P4/4QN2/PPPN1RPP/R5K1 b q - 2 18	... O-O-O	2kr1r2/p1pn3p/bp2pq2/8/3P4/4QN2/PPPN1RPP/R5K1 w - - 3 19
19	c4	Chess Websites	... e5	2kr1r2/p1pn3p/bp3q2/4p3/2PP4/4QN2/PP1N1RPP/R5K1 w - - 0 20
20	d5	2kr1r2/p1pn3p/bp3q2/3Pp3/2P5/4QN2/PP1N1RPP/R5K1 b - - 0 20	... Rde8	2k1rr2/p1pn3p/bp3q2/3Pp3/2P5/4QN2/PP1N1RPP/R5K1 w - - 1 21
21	Ne4	2k1rr2/p1pn3p/bp3q2/3Pp3/2P1N3/4QN2/PP3RPP/R5K1 b - - 2 21	... Qf5	2k1rr2/p1pn3p/bp6/3Ppq2/2P1N3/4QN2/PP3RPP/R5K1 w - - 3 22
22	Qa3	2k1rr2/p1pn3p/bp6/3Ppq2/2P1N3/Q4N2/PP3RPP/R5K1 b - - 4 22	... Kb7	4rr2/pkpn3p/bp6/3Ppq2/2P1N3/Q4N2/PP3RPP/R5K1 w - - 5 23
23	Nfd2	4rr2/pkpn3p/bp6/3Ppq2/2P1N3/Q7/PP1N1RPP/R5K1 b - - 6 23	... Qg4	4rr2/pkpn3p/bp6/3Pp3/2P1N1q1/Q7/PP1N1RPP/R5K1 w - - 7 24
24	h3	4rr2/pkpn3p/bp6/3Pp3/2P1N1q1/Q6P/PP1N1RP1/R5K1 b - - 0 24	... Qh4	4rr2/pkpn3p/bp6/3Pp3/2P1N2q/Q6P/PP1N1RP1/R5K1 w - - 1 25
25	Rxf8	4rR2/pkpn3p/bp6/3Pp3/2P1N2q/Q6P/PP1N2P1/R5K1 b - - 0 25	... Rxf8	5r2/pkpn3p/bp6/3Pp3/2P1N2q/Q6P/PP1N2P1/R5K1 w - - 0 26
26	Qa4	5r2/pkpn3p/bp6/3Pp3/Q1P1N2q/7P/PP1N2P1/R5K1 b - - 1 26	... Rf7	8/pkpn1r1p/bp6/3Pp3/Q1P1N2q/7P/PP1N2P1/R5K1 w - - 2 27
27	c5	8/pkpn1r1p/bp6/2PPp3/Q3N2q/7P/PP1N2P1/R5K1 b - - 0 27	... Nb8	1n6/pkp2r1p/bp6/2PPp3/Q3N2q/7P/PP1N2P1/R5K1 w - - 1 28
28	Nd6+	1n6/pkp2r1p/bp1N4/2PPp3/Q6q/7P/PP1N2P1/R5K1 b - - 2 28		

ChessCreator is a Stratigen brand.

Instructions

Von Bardeleben Kurt : Mieses Jacques : D02 : 1-0

To generate a diagram in PNG, from a particular move in any game, simply click on any of the FEN strings

1. d4

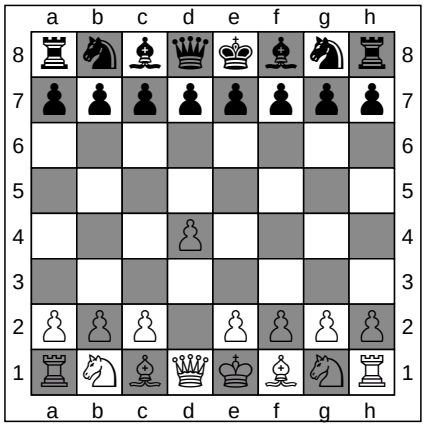

ChessCreator.com
Chess Books

FEN: rnbqkbnr/pppppppp/8/8/3P4/8/PPP1PPPP/RNBQKBNR b KQkq d3 0 1

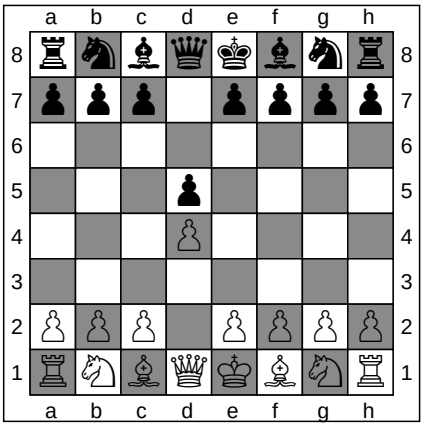

1. ... d5

ChessCreator.com
Chess Online

FEN: rnbqkbnr/ppp1pppp/8/3p4/3P4/8/PPP1PPPP/RNBQKBNR w KQkq d6 0 2

2. Nf3

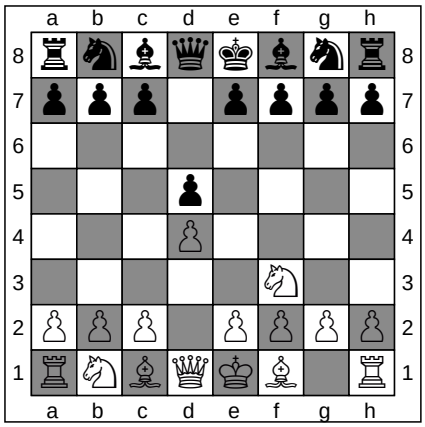

ChessCreator.com
Chess Shops

FEN: rnbqkbnr/ppp1pppp/8/3p4/3P4/5N2/PPP1PPPP/RNBQKB1R b KQkq - 1 2

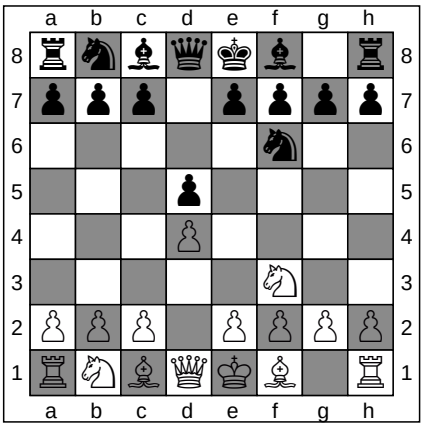

2. ... Nf6

ChessCreator.com
Chess Software

FEN: rnbqkb1r/ppp1pppp/5n2/3p4/3P4/5N2/PPP1PPPP/RNBQKB1R w KQkq - 2 3

3. Bf4

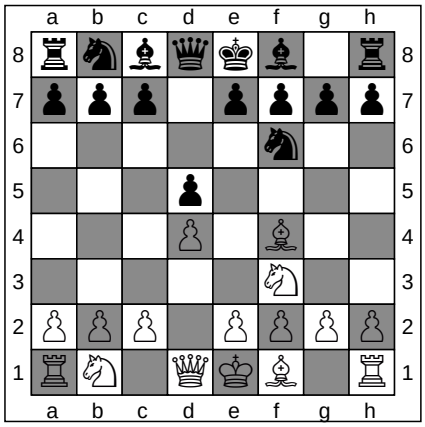

ChessCreator.com
Chess Websites

FEN: rnbqkb1r/ppp1pppp/5n2/3p4/3P1B2/5N2/PPP1PPPP/RN1QKB1R b KQkq - 3 3

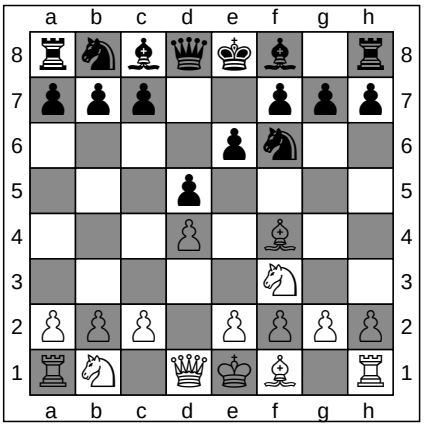

3. ... e6

ChessCreator.com
Chess Computers

FEN: rnbqkb1r/ppp2ppp/4pn2/3p4/3P1B2/5N2/PPP1PPPP/RN1QKB1R w KQkq - 0 4

4. e3

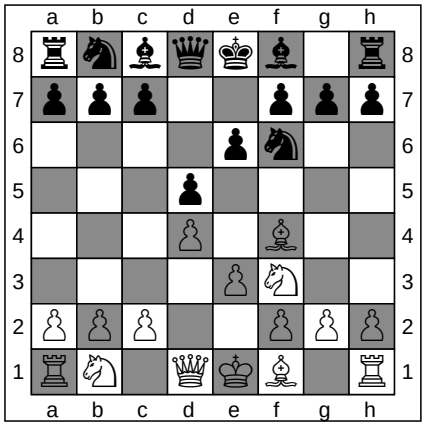

ChessCreator.com
Chess Books

FEN: rnbqkb1r/ppp2ppp/4pn2/3p4/3P1B2/4PN2/PPP2PPP/RN1QKB1R b KQkq - 0 4

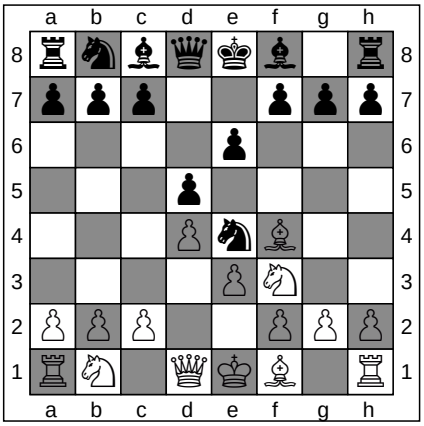

4. ... Ne4

ChessCreator.com
Chess Online

FEN: rnbqkb1r/ppp2ppp/4p3/3p4/3PnB2/4PN2/PPP2PPP/RN1QKB1R w KQkq - 1 5

ChessCreator is a Stratigen brand.
Instructions

To generate a diagram in PNG, from a particular move in any game, simply click on any of the FEN strings

5. Bd3

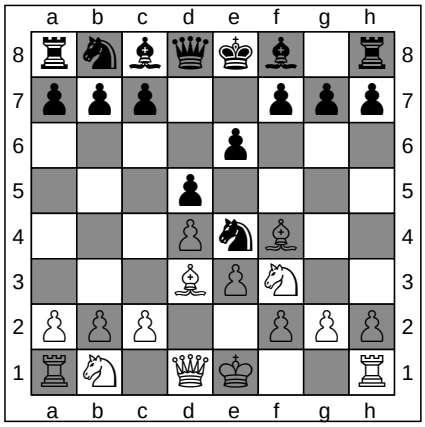

FEN: rnbqkb1r/ppp2ppp/4p3/3p4/3PnB2/3BPN2/PPP2PPP/RN1QK2R b KQkq - 2 5

5. ... Nd7

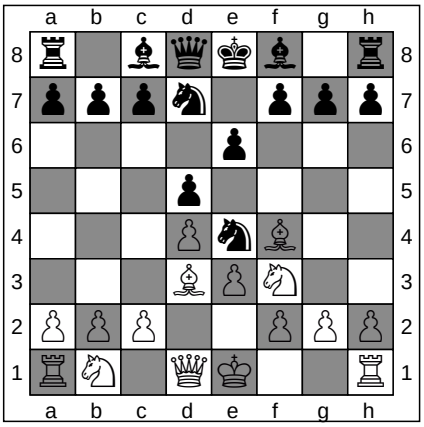

FEN: r1bqkb1r/pppn1ppp/4p3/3p4/3PnB2/3BPN2/PPP2PPP/RN1QK2R w KQkq - 3 6

ChessCreator.com
Chess Shops
ChessCreator.com
Chess Software

6. Bxe4

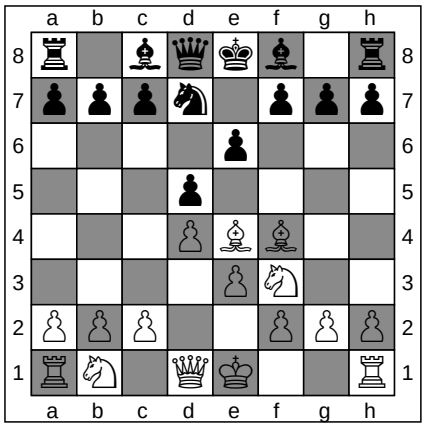

FEN: r1bqkb1r/pppn1ppp/4p3/3p4/3PBB2/4PN2/PPP2PPP/RN1QK2R b KQkq - 0 6

6. ... dxe4

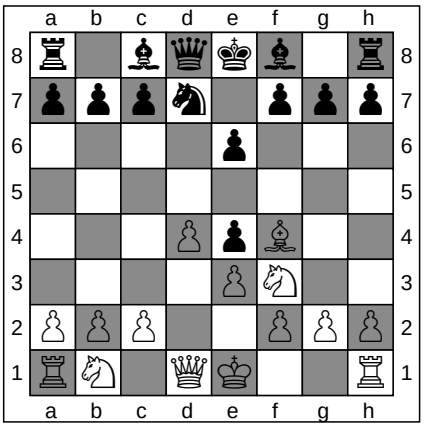

FEN: r1bqkb1r/pppn1ppp/4p3/8/3PpB2/4PN2/PPP2PPP/RN1QK2R w KQkq - 0 7

ChessCreator.com
Chess Websites
ChessCreator.com
Chess Computers

7. Nfd2

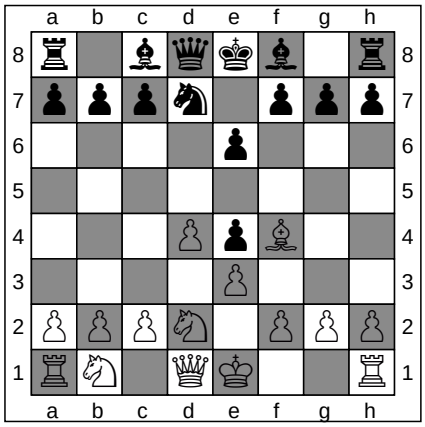

FEN: r1bqkb1r/pppn1ppp/4p3/8/3PpB2/4P3/PPPN1PPP/RN1QK2R b KQkq - 1 7

7. ... f5

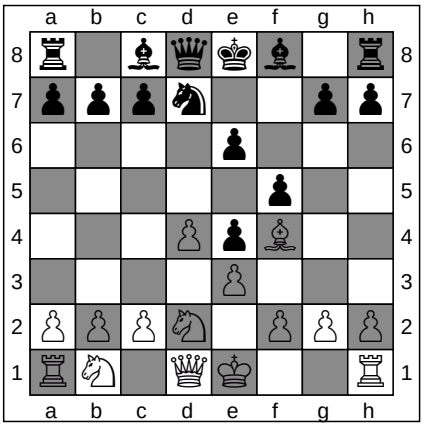

FEN: r1bqkb1r/pppn2pp/4p3/5p2/3PpB2/4P3/PPPN1PPP/RN1QK2R w KQkq f6 0 8

ChessCreator.com
Chess Books
ChessCreator.com
Chess Online

8. f3

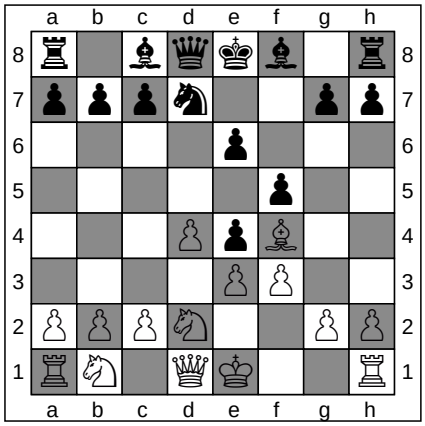

FEN: r1bqkb1r/pppn2pp/4p3/5p2/3PpB2/4PP2/PPPN2PP/RN1QK2R b KQkq - 0 8

8. ... g5

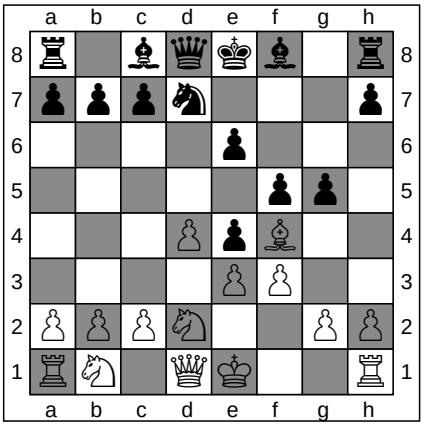

FEN: r1bqkb1r/pppn3p/4p3/5pp1/3PpB2/4PP2/PPPN2PP/RN1QK2R w KQkq g6 0 9

ChessCreator.com
Chess Shops
ChessCreator.com
Chess Software

To generate a diagram in PNG, from a particular move in any game, simply click on any of the FEN strings

9. Bg3

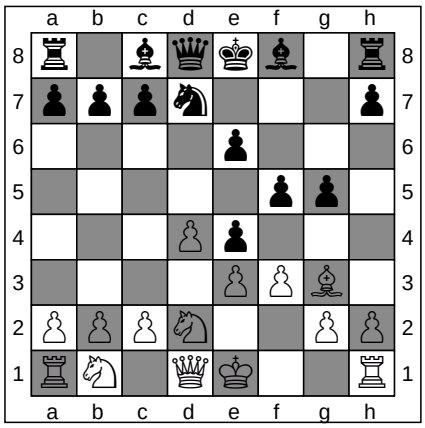

ChessCreator.com
Chess Websites

FEN: r1bqkb1r/pppn3p/4p3/5pp1/3Pp3/4PPB1/PPPN2PP/RN1QK2R b KQkq - 1 9

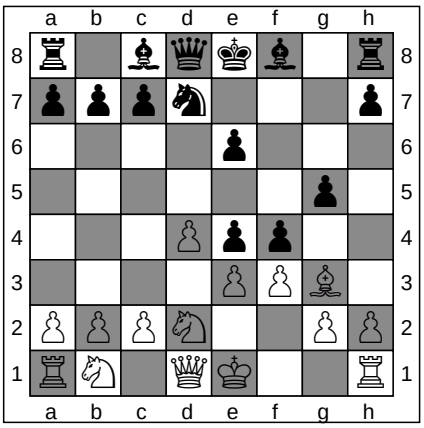

9. ... f4

ChessCreator.com
Chess Computers

FEN: r1bqkb1r/pppn3p/4p3/6p1/3Ppp2/4PPB1/PPPN2PP/RN1QK2R w KQkq - 0 10

10. exf4

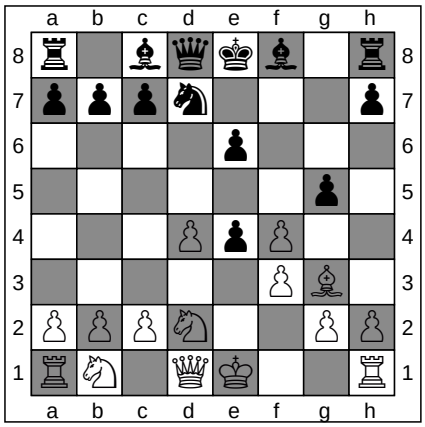

ChessCreator.com
Chess Books

FEN: r1bqkb1r/pppn3p/4p3/6p1/3PpP2/5PB1/PPPN2PP/RN1QK2R b KQkq - 0 10

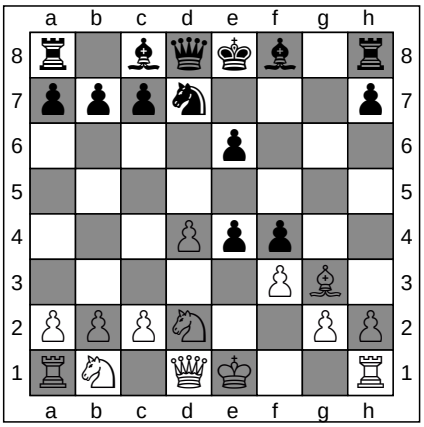

10. ... gxf4

ChessCreator.com
Chess Online

FEN: r1bqkb1r/pppn3p/4p3/8/3Ppp2/5PB1/PPPN2PP/RN1QK2R w KQkq - 0 11

11. Bxf4

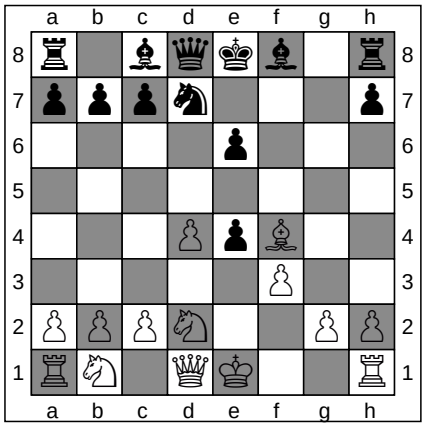

ChessCreator.com
Chess Shops

FEN: r1bqkb1r/pppn3p/4p3/8/3PpB2/5P2/PPPN2PP/RN1QK2R b KQkq - 0 11

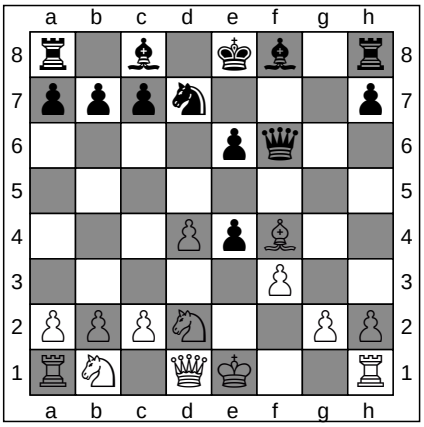

11. ... Qf6

ChessCreator.com
Chess Software

FEN: r1b1kb1r/pppn3p/4pq2/8/3PpB2/5P2/PPPN2PP/RN1QK2R w KQkq - 1 12

12. Be3

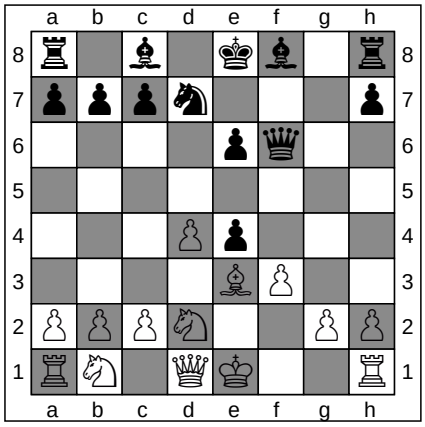

ChessCreator.com
Chess Websites

FEN: r1b1kb1r/pppn3p/4pq2/8/3Pp3/4BP2/PPPN2PP/RN1QK2R b KQkq - 2 12

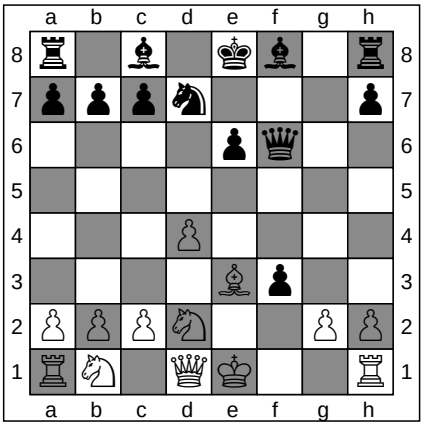

12. ... exf3

ChessCreator.com
Chess Computers

FEN: r1b1kb1r/pppn3p/4pq2/8/3P4/4Bp2/PPPN2PP/RN1QK2R w KQkq - 0 13

ChessCreator is a Stratigen brand.
Instructions

To generate a diagram in PNG, from a particular move in any game, simply click on any of the FEN strings

13. O-O

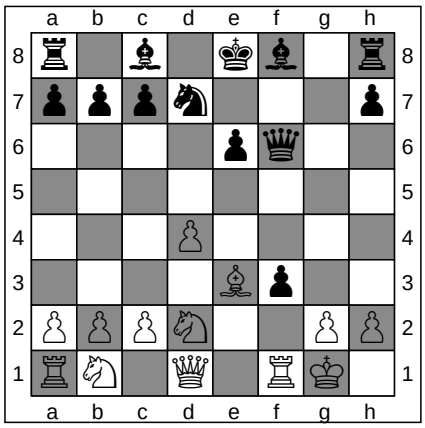

ChessCreator.com
Chess Books

FEN: r1b1kb1r/pppn3p/4pq2/8/3P4/4Bp2/PPPN2PP/RN1Q1RK1 b kq - 1 13

13. ... b6

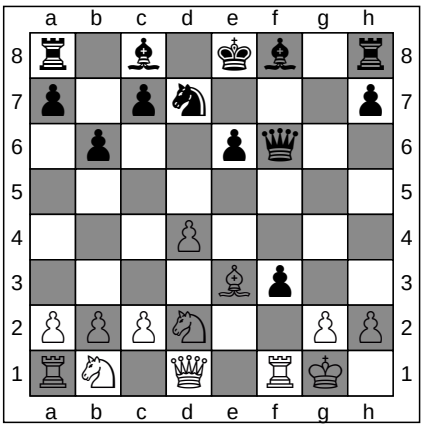

ChessCreator.com
Chess Online

FEN: r1b1kb1r/p1pn3p/1p2pq2/8/3P4/4Bp2/PPPN2PP/RN1Q1RK1 w kq - 0 14

14. Nxf3

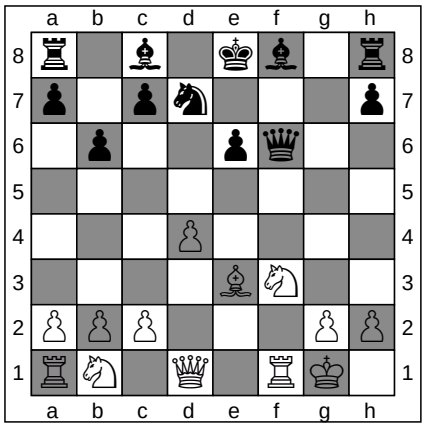

ChessCreator.com
Chess Shops

FEN: r1b1kb1r/p1pn3p/1p2pq2/8/3P4/4BN2/PPP3PP/RN1Q1RK1 b kq - 0 14

14. ... Ba6

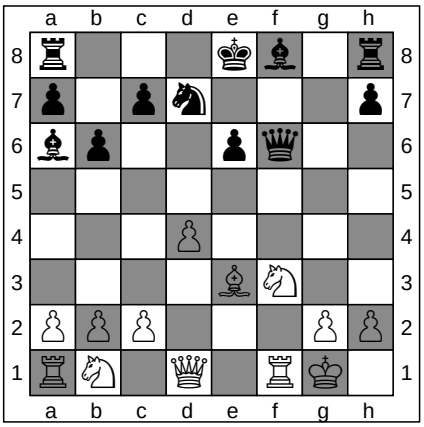

ChessCreator.com
Chess Software

FEN: r3kb1r/p1pn3p/bp2pq2/8/3P4/4BN2/PPP3PP/RN1Q1RK1 w kq - 1 15

15. Rf2

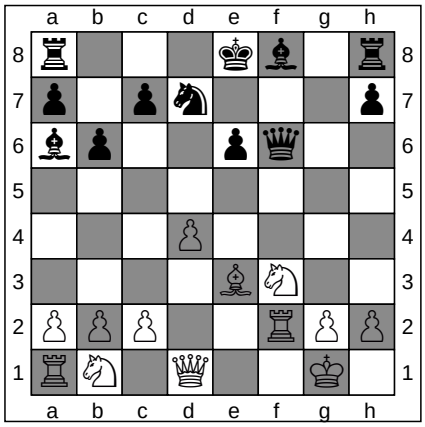

ChessCreator.com
Chess Websites

FEN: r3kb1r/p1pn3p/bp2pq2/8/3P4/4BN2/PPP2RPP/RN1Q2K1 b kq - 2 15

15. ... Bh6

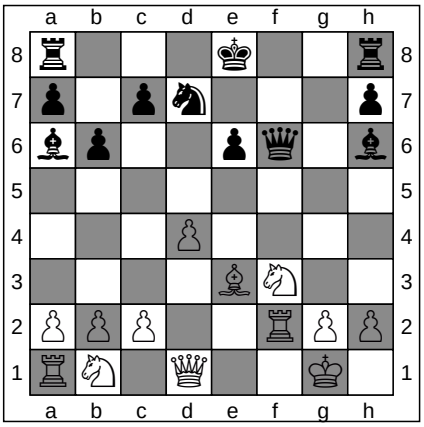

ChessCreator.com
Chess Computers

FEN: r3k2r/p1pn3p/bp2pq1b/8/3P4/4BN2/PPP2RPP/RN1Q2K1 w kq - 3 16

16. Qd2

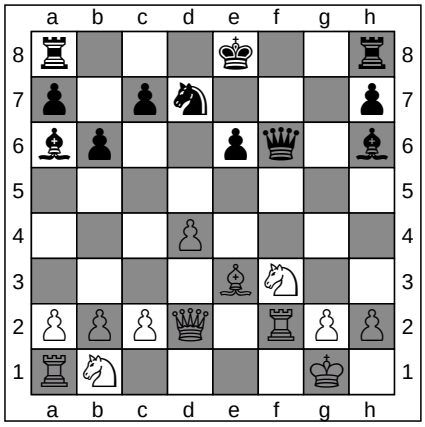

ChessCreator.com
Chess Books

FEN: r3k2r/p1pn3p/bp2pq1b/8/3P4/4BN2/PPPQ1RPP/RN4K1 b kq - 4 16

16. ... Bxe3

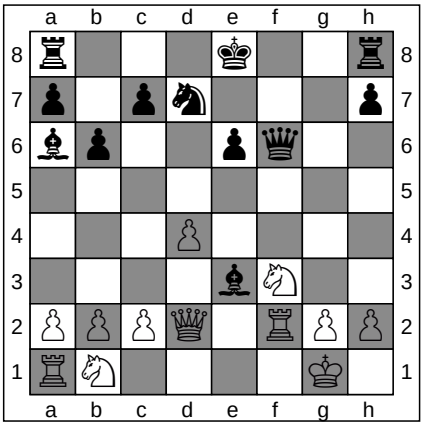

ChessCreator.com
Chess Online

FEN: r3k2r/p1pn3p/bp2pq2/8/3P4/4bN2/PPPQ1RPP/RN4K1 w kq - 0 17

ChessCreator is a Stratigen brand.
Instructions

To generate a diagram in PNG, from a particular move in any game, simply click on any of the FEN strings

17. Qxe3

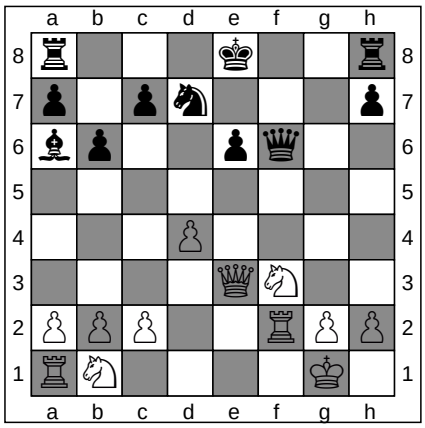

ChessCreator.com
Chess Shops

FEN: r3k2r/p1pn3p/bp2pq2/8/3P4/4QN2/PPP2RPP/RN4K1 b kq - 0 17

17. ... Rf8

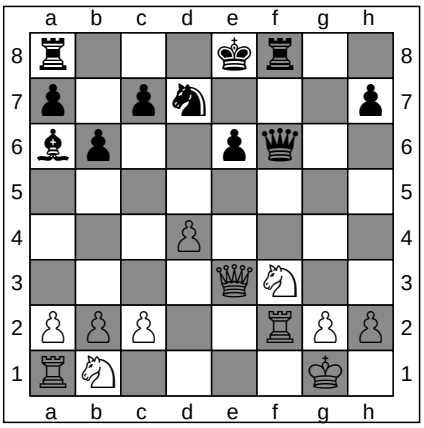

ChessCreator.com
Chess Software

FEN: r3kr2/p1pn3p/bp2pq2/8/3P4/4QN2/PPP2RPP/RN4K1 w q - 1 18

18. Nbd2

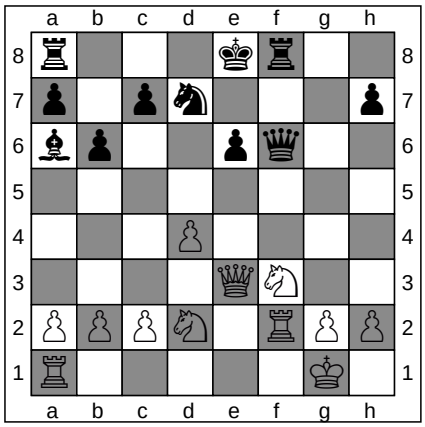

ChessCreator.com
Chess Websites

FEN: r3kr2/p1pn3p/bp2pq2/8/3P4/4QN2/PPPN1RPP/R5K1 b q - 2 18

18. ... O-O-O

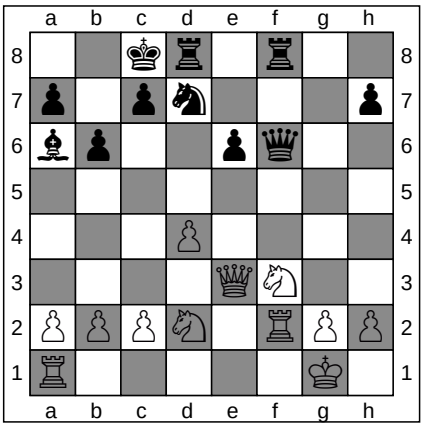

ChessCreator.com
Chess Computers

FEN: 2kr1r2/p1pn3p/bp2pq2/8/3P4/4QN2/PPPN1RPP/R5K1 w - - 3 19

19. c4

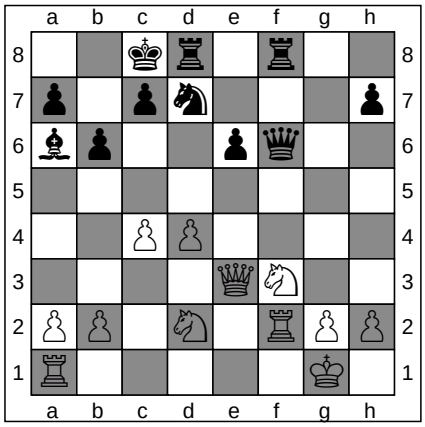

ChessCreator.com
Chess Books

FEN: 2kr1r2/p1pn3p/bp2pq2/8/2PP4/4QN2/PP1N1RPP/R5K1 b - c3 0 19

19. ... e5

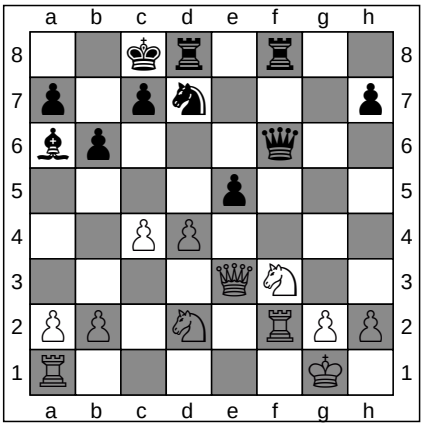

ChessCreator.com
Chess Online

FEN: 2kr1r2/p1pn3p/bp3q2/4p3/2PP4/4QN2/PP1N1RPP/R5K1 w - - 0 20

20. d5

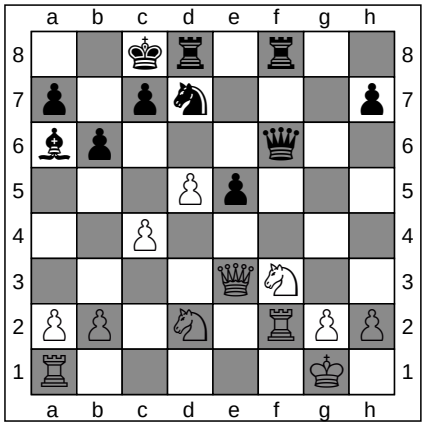

ChessCreator.com
Chess Shops

FEN: 2kr1r2/p1pn3p/bp3q2/3Pp3/2P5/4QN2/PP1N1RPP/R5K1 b - - 0 20

20. ... Rde8

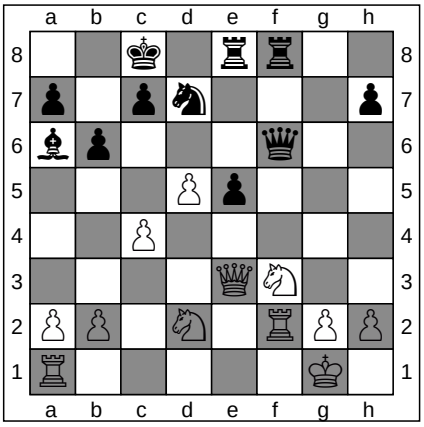

ChessCreator.com
Chess Software

FEN: 2k1rr2/p1pn3p/bp3q2/3Pp3/2P5/4QN2/PP1N1RPP/R5K1 w - - 1 21

ChessCreator is a Stratigen brand.
Instructions

To generate a diagram in PNG, from a particular move in any game, simply click on any of the FEN strings

21. Ne4

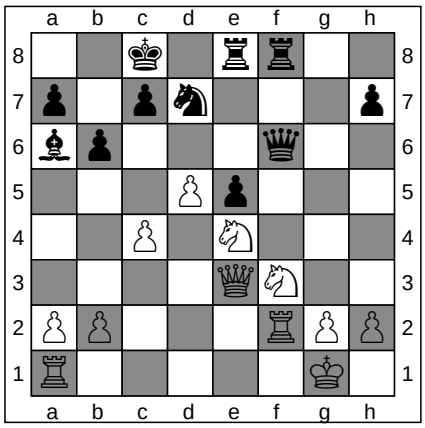

ChessCreator.com
Chess Websites

FEN: 2k1rr2/p1pn3p/bp3q2/3Pp3/2P1N3/4QN2/PP3RPP/R5K1 b - - 2 21

21. ... Qf5

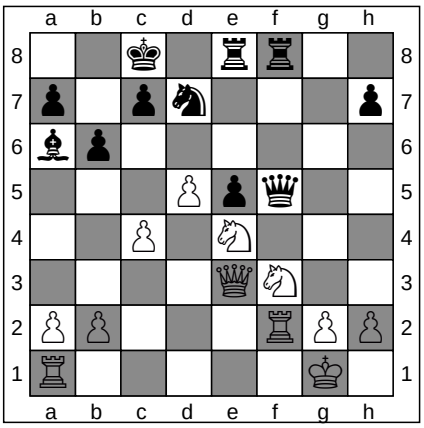

ChessCreator.com
Chess Computers

FEN: 2k1rr2/p1pn3p/bp6/3Ppq2/2P1N3/4QN2/PP3RPP/R5K1 w - - 3 22

22. Qa3

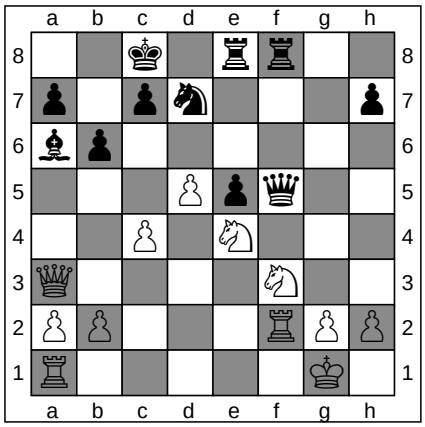

ChessCreator.com
Chess Books

FEN: 2k1rr2/p1pn3p/bp6/3Ppq2/2P1N3/Q4N2/PP3RPP/R5K1 b - - 4 22

22. ... Kb7

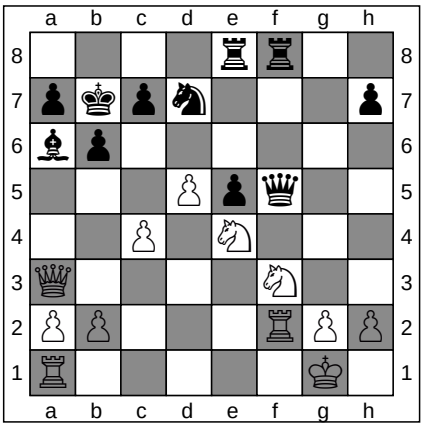

ChessCreator.com
Chess Online

FEN: 4rr2/pkpn3p/bp6/3Ppq2/2P1N3/Q4N2/PP3RPP/R5K1 w - - 5 23

23. Nfd2

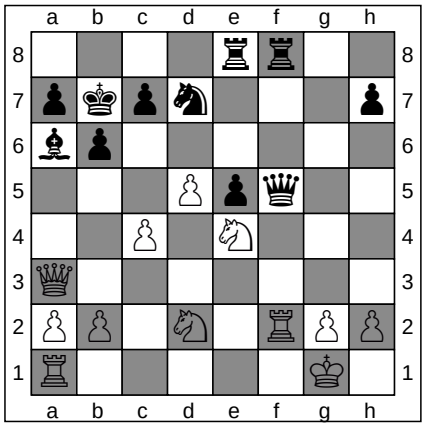

ChessCreator.com
Chess Shops

FEN: 4rr2/pkpn3p/bp6/3Ppq2/2P1N3/Q7/PP1N1RPP/R5K1 b - - 6 23

23. ... Qg4

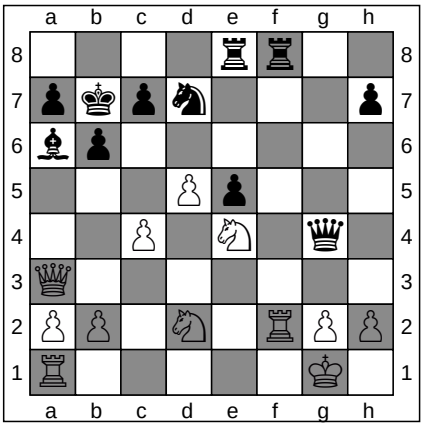

ChessCreator.com
Chess Software

FEN: 4rr2/pkpn3p/bp6/3Pp3/2P1N1q1/Q7/PP1N1RPP/R5K1 w - - 7 24

24. h3

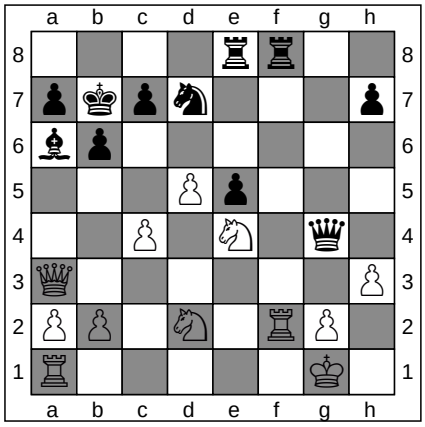

ChessCreator.com
Chess Websites

FEN: 4rr2/pkpn3p/bp6/3Pp3/2P1N1q1/Q6P/PP1N1RP1/R5K1 b - - 0 24

24. ... Qh4

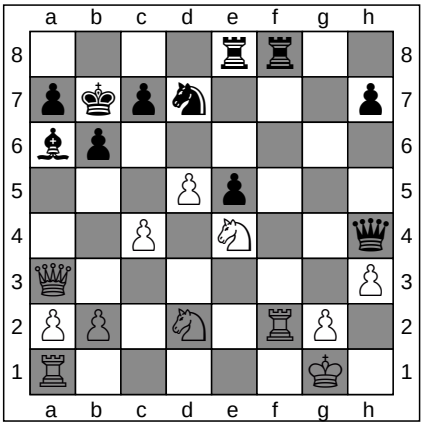

ChessCreator.com
Chess Computers

FEN: 4rr2/pkpn3p/bp6/3Pp3/2P1N2q/Q6P/PP1N1RP1/R5K1 w - - 1 25

ChessCreator is a Stratigen brand.
Instructions

To generate a diagram in PNG, from a particular move in any game, simply click on any of the FEN strings

25. Rxf8

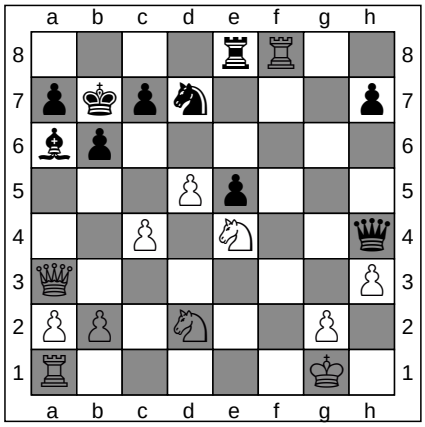

ChessCreator.com
Chess Books

FEN: 4rR2/pkpn3p/bp6/3Pp3/2P1N2q/Q6P/PP1N2P1/R5K1 b - - 0 25

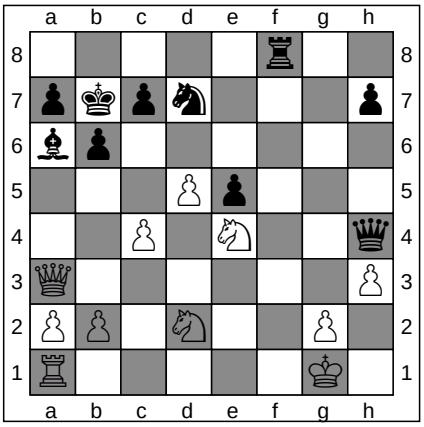

25. ... Rxf8

ChessCreator.com
Chess Online

FEN: 5r2/pkpn3p/bp6/3Pp3/2P1N2q/Q6P/PP1N2P1/R5K1 w - - 0 26

26. Qa4

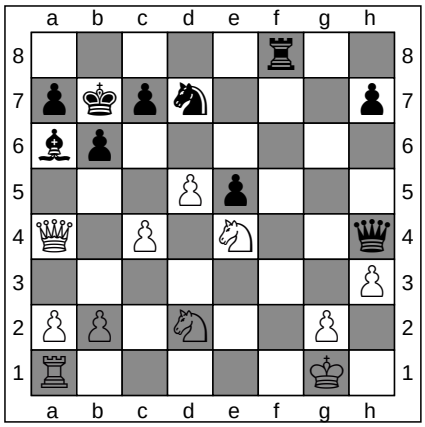

ChessCreator.com
Chess Shops

FEN: 5r2/pkpn3p/bp6/3Pp3/Q1P1N2q/7P/PP1N2P1/R5K1 b - - 1 26

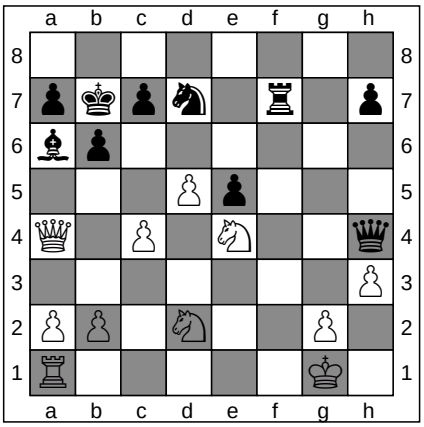

26. ... Rf7

ChessCreator.com
Chess Software

FEN: 8/pkpn1r1p/bp6/3Pp3/Q1P1N2q/7P/PP1N2P1/R5K1 w - - 2 27

27. c5

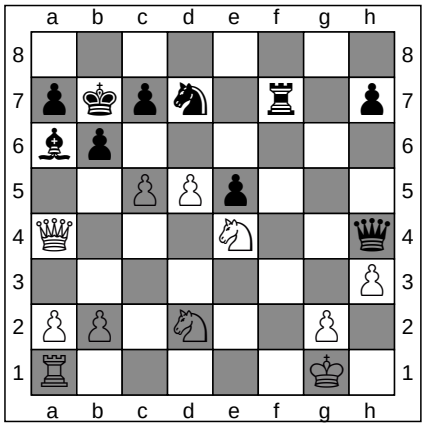

ChessCreator.com
Chess Websites

FEN: 8/pkpn1r1p/bp6/2PPp3/Q3N2q/7P/PP1N2P1/R5K1 b - - 0 27

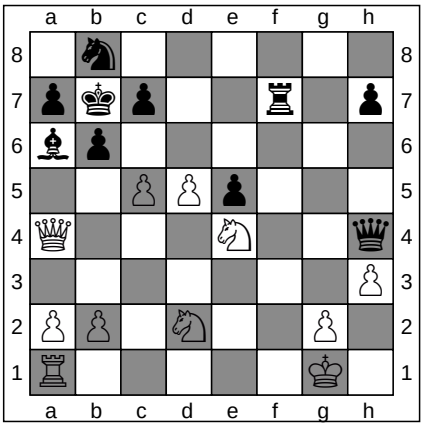

27. ... Nb8

ChessCreator.com
Chess Computers

FEN: 1n6/pkp2r1p/bp6/2PPp3/Q3N2q/7P/PP1N2P1/R5K1 w - - 1 28

28. Nd6+
1-0

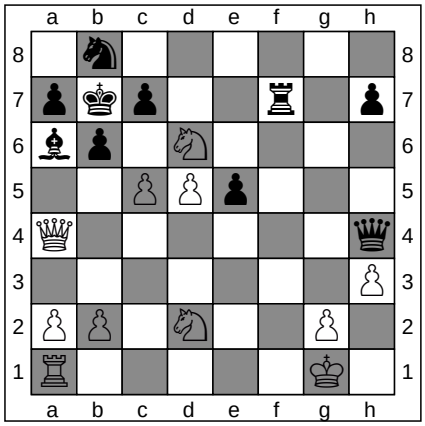

ChessCreator.com
Chess Books

FEN: 1n6/pkp2r1p/bp1N4/2PPp3/Q6q/7P/PP1N2P1/R5K1 b - - 2 28

Game 7

[Event "?"]
[Site "Berlin 1897"]
[Date "1897.??.??"]
[Round "?"]
[White "Blackburne J"]
[Black "Tschigorin M"]
[Result "1-0"]
[ECO "D02"]
Eco Details :
ECO CODE: D02
ECO NAME: Queen's bishop game

Standard Algebraic Notation

1. d4 d5 **2.** Nf3 Nf6 **3.** Bf4 e6 **4.** Nbd2 c5 **5.** e3 Nc6 **6.** c3 cxd4 **7.** exd4 Bd6 **8.** Bxd6 Qxd6 **9.** Bb5 O-O **10.** O-O Bd7 **11.** Re1 Qf4 **12.** Bxc6 Bxc6 **13.** Ne5 Nd7 **14.** Ndf3 Rfc8 **15.** Nxd7 Bxd7 **16.** Ne5 Be8 **17.** Re3 Qg5 **18.** Qd3 Rc7 **19.** Rae1 Rac8 **20.** Rg3 Qf5 **21.** Qe3 Kh8 **22.** Qd2 h6 **23.** Ng4 Kh7 **24.** Ne3 Qe4 **25.** Rg4 1-0

Notes

Forsyth Edwards Notation

To play against a chess-engine, from a particular move in any game, simply click on any of the FEN strings

	White	FEN	Black	FEN
1	d4	Chess Books	... d5	Chess Online
2	Nf3	rnbqkbnr/ppp1pppp/8/3p4/3P4/5N2/PPP1PPPP/RNBQKB1R b KQkq - 1 2	... Nf6	rnbqkb1r/ppp1pppp/5n2/3p4/3P4/5N2/PPP1PPPP/RNBQKB1R w KQkq - 2 3
3	Bf4	rnbqkb1r/ppp1pppp/5n2/3p4/3P1B2/5N2/PPP1PPPP/RN1QKB1R b KQkq - 3 3	... e6	rnbqkb1r/ppp2ppp/4pn2/3p4/3P1B2/5N2/PPP1PPPP/RN1QKB1R w KQkq - 0 4
4	Nbd2	rnbqkb1r/ppp2ppp/4pn2/3p4/3P1B2/5N2/PPPNPPPP/R2QKB1R b KQkq - 1 4	... c5	Chess Shops
5	e3	rnbqkb1r/pp3ppp/4pn2/2pp4/3P1B2/4PN2/PPPN1PPP/R2QKB1R b KQkq - 0 5	... Nc6	r1bqkb1r/pp3ppp/2n1pn2/2pp4/3P1B2/4PN2/PPPN1PPP/R2QKB1R w KQkq - 1 6
6	c3	r1bqkb1r/pp3ppp/2n1pn2/2pp4/3P1B2/2P1PN2/PP1N1PPP/R2QKB1R b KQkq - 0 6	... cxd4	r1bqkb1r/pp3ppp/2n1pn2/3p4/3p1B2/2P1PN2/PP1N1PPP/R2QKB1R w KQkq - 0 7
7	exd4	r1bqkb1r/pp3ppp/2n1pn2/3p4/3P1B2/2P2N2/PP1N1PPP/R2QKB1R b KQkq - 0 7	... Bd6	r1bqk2r/pp3ppp/2nbpn2/3p4/3P1B2/2P2N2/PP1N1PPP/R2QKB1R w KQkq - 1 8
8	Bxd6	r1bqk2r/pp3ppp/2nBpn2/3p4/3P4/2P2N2/PP1N1PPP/R2QKB1R b KQkq - 0 8	... Qxd6	r1b1k2r/pp3ppp/2nqpn2/3p4/3P4/2P2N2/PP1N1PPP/R2QKB1R w KQkq - 0 9
9	Bb5	r1b1k2r/pp3ppp/2nqpn2/1B1p4/3P4/2P2N2/PP1N1PPP/R2QK2R b KQkq - 1 9	... O-O	r1b2rk1/pp3ppp/2nqpn2/1B1p4/3P4/2P2N2/PP1N1PPP/R2QK2R w KQ - 2 10
10	O-O	r1b2rk1/pp3ppp/2nqpn2/1B1p4/3P4/2P2N2/PP1N1PPP/R2Q1RK1 b - - 3 10	... Bd7	r4rk1/pp1b1ppp/2nqpn2/1B1p4/3P4/2P2N2/PP1N1PPP/R2Q1RK1 w - - 4 11
11	Re1	r4rk1/pp1b1ppp/2nqpn2/1B1p4/3P4/2P2N2/PP1N1PPP/R2QR1K1 b - - 5 11	... Qf4	r4rk1/pp1b1ppp/2n1pn2/1B1p4/3P1q2/2P2N2/PP1N1PPP/R2QR1K1 w - - 6 12
12	Bxc6	r4rk1/pp1b1ppp/2B1pn2/3p4/3P1q2/2P2N2/PP1N1PPP/R2QR1K1 b - - 0 12	... Bxc6	r4rk1/pp3ppp/2b1pn2/3p4/3P1q2/2P2N2/PP1N1PPP/R2QR1K1 w - - 0 13
13	Ne5	r4rk1/pp3ppp/2b1pn2/3pN3/3P1q2/2P5/PP1N1PPP/R2QR1K1 b - - 1 13	... Nd7	r4rk1/pp1n1ppp/2b1p3/3pN3/3P1q2/2P5/PP1N1PPP/R2QR1K1 w - - 2 14
14	Ndf3	r4rk1/pp1n1ppp/2b1p3/3pN3/3P1q2/2P2N2/PP3PPP/R2QR1K1 b - - 3 14	... Rfc8	r1r3k1/pp1n1ppp/2b1p3/3pN3/3P1q2/2P2N2/PP3PPP/R2QR1K1 w - - 4 15
15	Nxd7	r1r3k1/pp1N1ppp/2b1p3/3p4/3P1q2/2P2N2/PP3PPP/R2QR1K1 b - - 0 15	... Bxd7	r1r3k1/pp1b1ppp/4p3/3p4/3P1q2/2P2N2/PP3PPP/R2QR1K1 w - - 0 16
16	Ne5	r1r3k1/pp1b1ppp/4p3/3pN3/3P1q2/2P5/PP3PPP/R2QR1K1 b - - 1 16	... Be8	r1r1b1k1/pp3ppp/4p3/3pN3/3P1q2/2P5/PP3PPP/R2QR1K1 w - - 2 17
17	Re3	r1r1b1k1/pp3ppp/4p3/3pN3/3P1q2/2P1R3/PP3PPP/R2Q2K1 b - - 3 17	... Qg5	r1r1b1k1/pp3ppp/4p3/3pN1q1/3P4/2P1R3/PP3PPP/R2Q2K1 w - - 4 18
18	Qd3	r1r1b1k1/pp3ppp/4p3/3pN1q1/3P4/2PQR3/PP3PPP/R5K1 b - - 5 18	... Rc7	r3b1k1/ppr2ppp/4p3/3pN1q1/3P4/2PQR3/PP3PPP/R5K1 w - - 6 19
19	Rae1	r3b1k1/ppr2ppp/4p3/3pN1q1/3P4/2PQR3/PP3PPP/4R1K1 b - - 7 19	... Rac8	2r1b1k1/ppr2ppp/4p3/3pN1q1/3P4/2PQR3/PP3PPP/4R1K1 w - - 8 20
20	Rg3	2r1b1k1/ppr2ppp/4p3/3pN1q1/3P4/2PQ2R1/PP3PPP/4R1K1 b - - 9 20	... Qf5	2r1b1k1/ppr2ppp/4p3/3pNq2/3P4/2PQ2R1/PP3PPP/4R1K1 w - - 10 21
21	Qe3	2r1b1k1/ppr2ppp/4p3/3pNq2/3P4/2P1Q1R1/PP3PPP/4R1K1 b - - 11 21	... Kh8	2r1b2k/ppr2ppp/4p3/3pNq2/3P4/2P1Q1R1/PP3PPP/4R1K1 w - - 12 22
22	Qd2	2r1b2k/ppr2ppp/4p3/3pNq2/3P4/2P3R1/PP1Q1PPP/4R1K1 b - - 13 22	... h6	2r1b2k/ppr2pp1/4p2p/3pNq2/3P4/2P3R1/PP1Q1PPP/4R1K1 w - - 0 23
23	Ng4	2r1b2k/ppr2pp1/4p2p/3p1q2/3P2N1/2P3R1/PP1Q1PPP/4R1K1 b - - 1 23	... Kh7	2r1b3/ppr2ppk/4p2p/3p1q2/3P2N1/2P3R1/PP1Q1PPP/4R1K1 w - - 2 24
24	Ne3	2r1b3/ppr2ppk/4p2p/3p1q2/3P4/2P1N1R1/PP1Q1PPP/4R1K1 b - - 3 24	... Qe4	2r1b3/ppr2ppk/4p2p/3p4/3Pq3/2P1N1R1/PP1Q1PPP/4R1K1 w - - 4 25
25	Rg4	2r1b3/ppr2ppk/4p2p/3p4/3Pq1R1/2P1N3/PP1Q1PPP/4R1K1 b - - 5 25		

ChessCreator is a Stratigen brand.

Instructions

Blackburne J : Tschigorin M : D02 : 1-0

To generate a diagram in PNG, from a particular move in any game, simply click on any of the FEN strings

1. d4

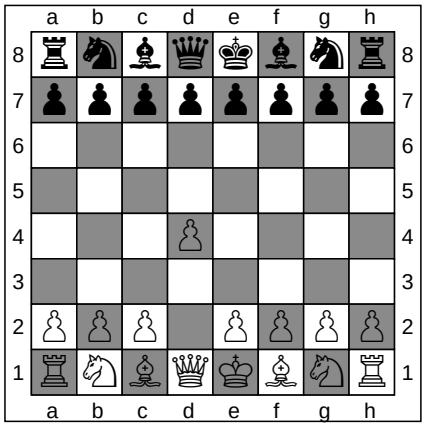

ChessCreator.com
Chess Books

FEN: rnbqkbnr/pppppppp/8/8/3P4/8/PPP1PPPP/RNBQKBNR b KQkq d3 0 1

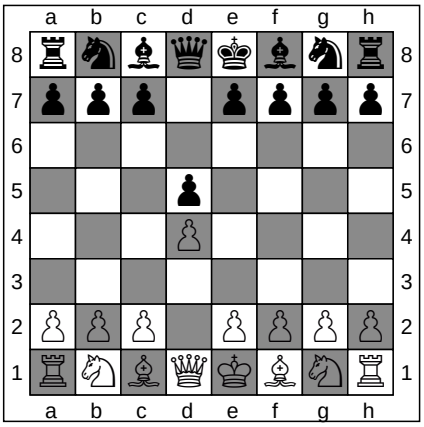

1. ... d5

ChessCreator.com
Chess Online

FEN: rnbqkbnr/ppp1pppp/8/3p4/3P4/8/PPP1PPPP/RNBQKBNR w KQkq d6 0 2

2. Nf3

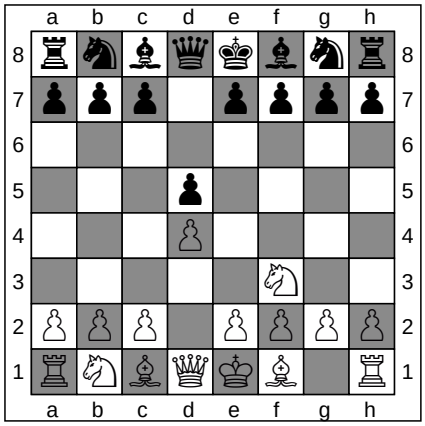

ChessCreator.com
Chess Shops

FEN: rnbqkbnr/ppp1pppp/8/3p4/3P4/5N2/PPP1PPPP/RNBQKB1R b KQkq - 1 2

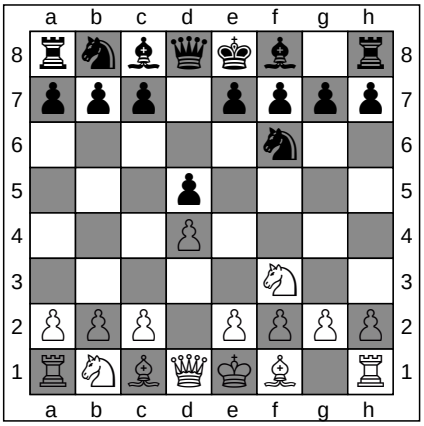

2. ... Nf6

ChessCreator.com
Chess Software

FEN: rnbqkb1r/ppp1pppp/5n2/3p4/3P4/5N2/PPP1PPPP/RNBQKB1R w KQkq - 2 3

3. Bf4

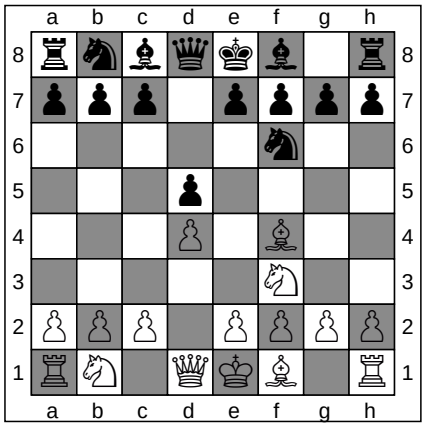

ChessCreator.com
Chess Websites

FEN: rnbqkb1r/ppp1pppp/5n2/3p4/3P1B2/5N2/PPP1PPPP/RN1QKB1R b KQkq - 3 3

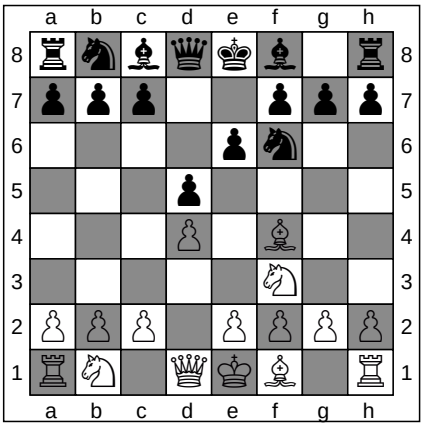

3. ... e6

ChessCreator.com
Chess Computers

FEN: rnbqkb1r/ppp2ppp/4pn2/3p4/3P1B2/5N2/PPP1PPPP/RN1QKB1R w KQkq - 0 4

4. Nbd2

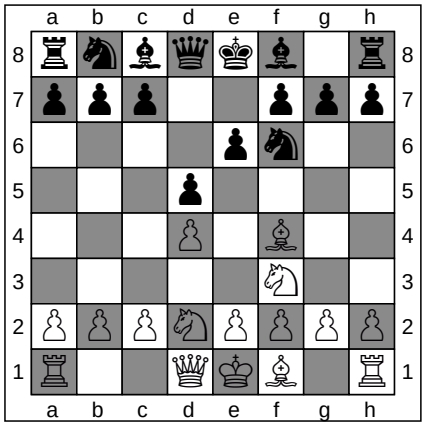

ChessCreator.com
Chess Books

FEN: rnbqkb1r/ppp2ppp/4pn2/3p4/3P1B2/5N2/PPPNPPPP/R2QKB1R b KQkq - 1 4

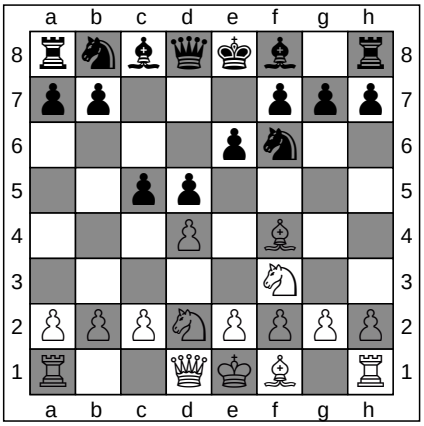

4. ... c5

ChessCreator.com
Chess Online

FEN: rnbqkb1r/pp3ppp/4pn2/2pp4/3P1B2/5N2/PPPNPPPP/R2QKB1R w KQkq c6 0 5

ChessCreator is a Stratigen brand.
Instructions

To generate a diagram in PNG, from a particular move in any game, simply click on any of the FEN strings

5. e3

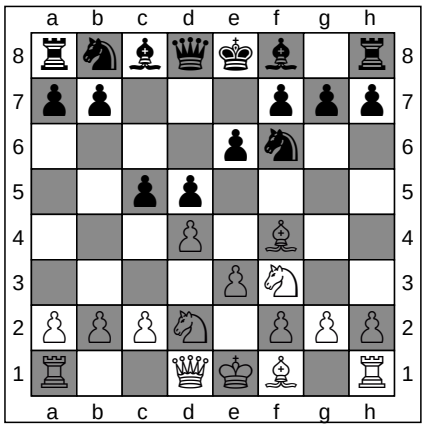

ChessCreator.com
Chess Shops

FEN: rnbqkb1r/pp3ppp/4pn2/2pp4/3P1B2/4PN2/PPPN1PPP/R2QKB1R b KQkq - 0 5

5. ... Nc6

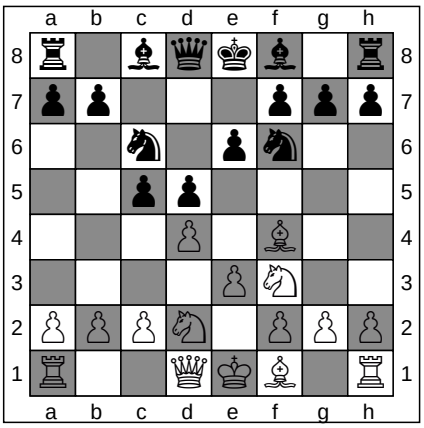

ChessCreator.com
Chess Software

FEN: r1bqkb1r/pp3ppp/2n1pn2/2pp4/3P1B2/4PN2/PPPN1PPP/R2QKB1R w KQkq - 1 6

6. c3

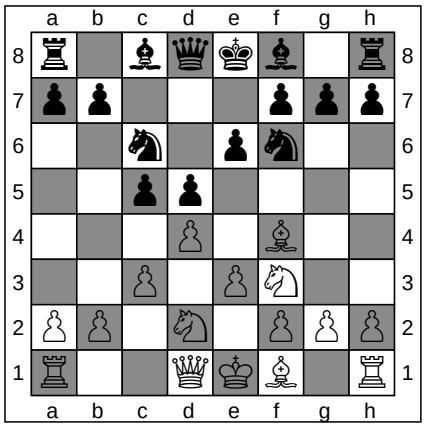

ChessCreator.com
Chess Websites

FEN: r1bqkb1r/pp3ppp/2n1pn2/2pp4/3P1B2/2P1PN2/PP1N1PPP/R2QKB1R b KQkq - 0 6

6. ... cxd4

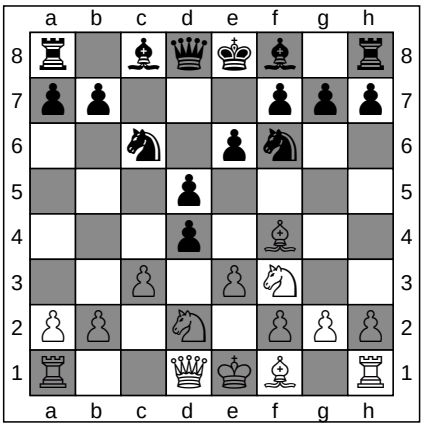

ChessCreator.com
Chess Computers

FEN: r1bqkb1r/pp3ppp/2n1pn2/3p4/3p1B2/2P1PN2/PP1N1PPP/R2QKB1R w KQkq - 0 7

7. exd4

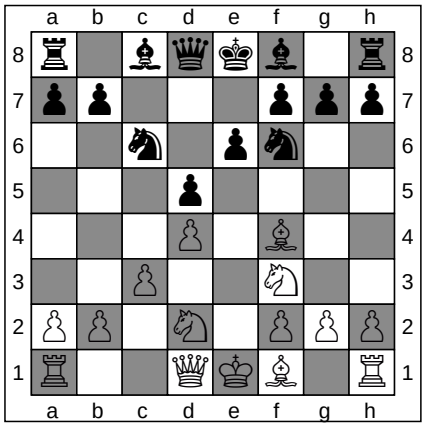

ChessCreator.com
Chess Books

FEN: r1bqkb1r/pp3ppp/2n1pn2/3p4/3P1B2/2P2N2/PP1N1PPP/R2QKB1R b KQkq - 0 7

7. ... Bd6

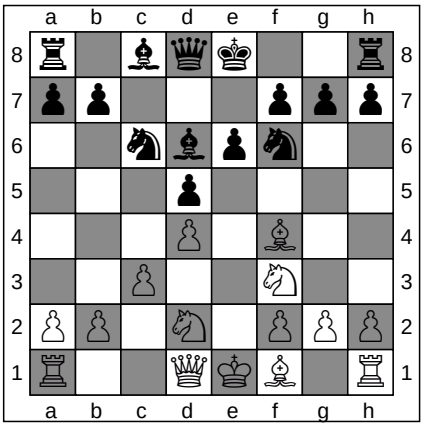

ChessCreator.com
Chess Online

FEN: r1bqk2r/pp3ppp/2nbpn2/3p4/3P1B2/2P2N2/PP1N1PPP/R2QKB1R w KQkq - 1 8

8. Bxd6

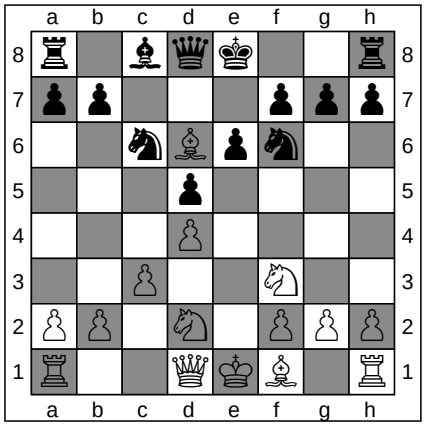

ChessCreator.com
Chess Shops

FEN: r1bqk2r/pp3ppp/2nBpn2/3p4/3P4/2P2N2/PP1N1PPP/R2QKB1R b KQkq - 0 8

8. ... Qxd6

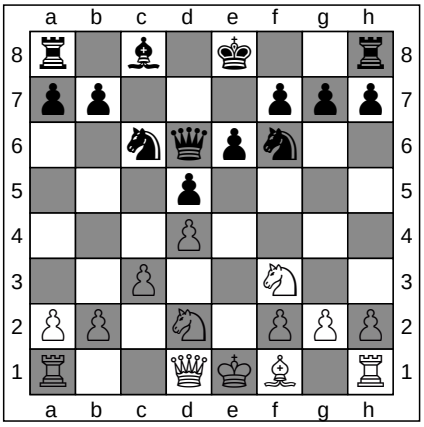

ChessCreator.com
Chess Software

FEN: r1b1k2r/pp3ppp/2nqpn2/3p4/3P4/2P2N2/PP1N1PPP/R2QKB1R w KQkq - 0 9

ChessCreator is a Stratigen brand.
Instructions

To generate a diagram in PNG, from a particular move in any game, simply click on any of the FEN strings

9. Bb5

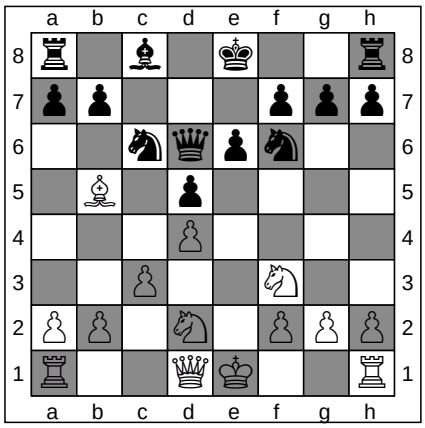

FEN: r1b1k2r/pp3ppp/2nqpn2/1B1p4/3P4/2P2N2/PP1N1PPP/R2QK2R b KQkq - 1 9

ChessCreator.com
Chess Websites

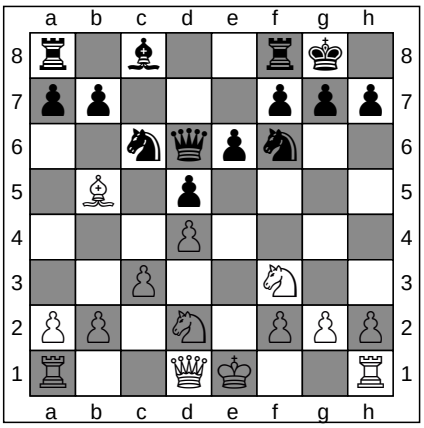

FEN: r1b2rk1/pp3ppp/2nqpn2/1B1p4/3P4/2P2N2/PP1N1PPP/R2QK2R w KQ - 2 10

9. ... O-O

ChessCreator.com
Chess Computers

10. O-O

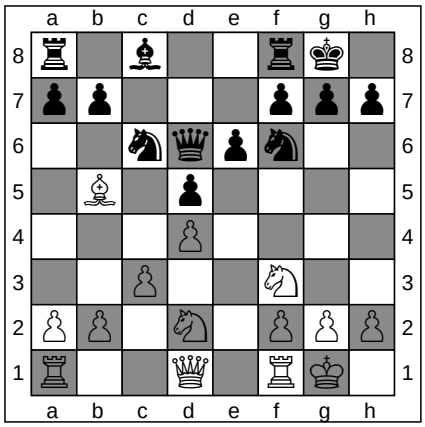

FEN: r1b2rk1/pp3ppp/2nqpn2/1B1p4/3P4/2P2N2/PP1N1PPP/R2Q1RK1 b - - 3 10

ChessCreator.com
Chess Books

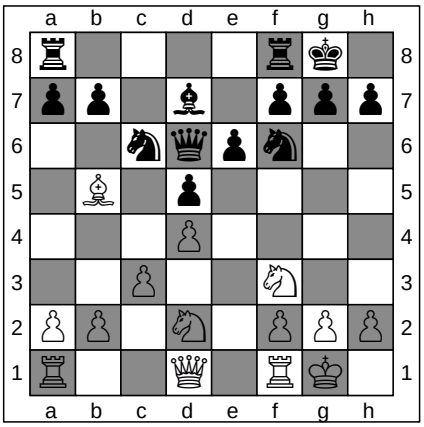

FEN: r4rk1/pp1b1ppp/2nqpn2/1B1p4/3P4/2P2N2/PP1N1PPP/R2Q1RK1 w - - 4 11

10. ... Bd7

ChessCreator.com
Chess Online

11. Re1

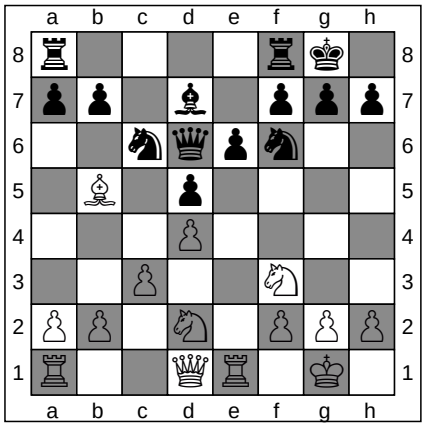

FEN: r4rk1/pp1b1ppp/2nqpn2/1B1p4/3P4/2P2N2/PP1N1PPP/R2QR1K1 b - - 5 11

ChessCreator.com
Chess Shops

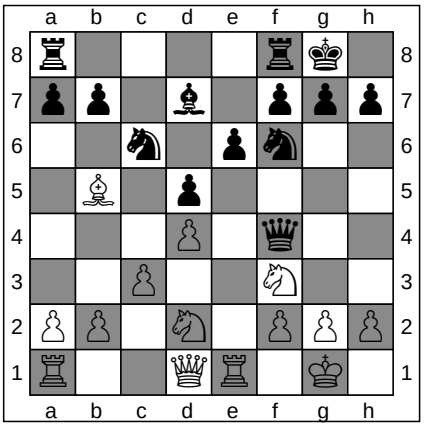

FEN: r4rk1/pp1b1ppp/2n1pn2/1B1p4/3P1q2/2P2N2/PP1N1PPP/R2QR1K1 w - - 6 12

11. ... Qf4

ChessCreator.com
Chess Software

12. Bxc6

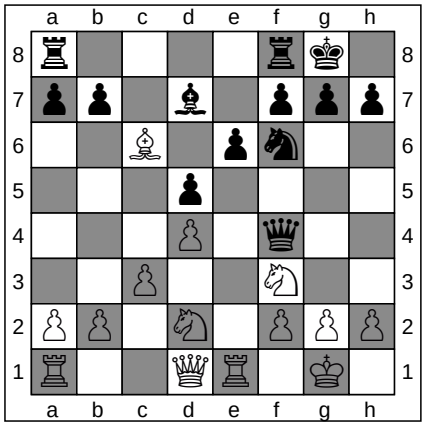

FEN: r4rk1/pp1b1ppp/2B1pn2/3p4/3P1q2/2P2N2/PP1N1PPP/R2QR1K1 b - - 0 12

ChessCreator.com
Chess Websites

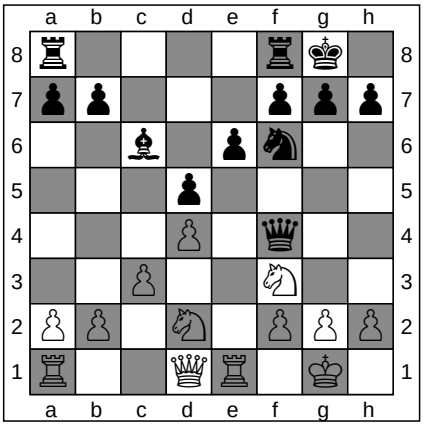

FEN: r4rk1/pp3ppp/2b1pn2/3p4/3P1q2/2P2N2/PP1N1PPP/R2QR1K1 w - - 0 13

12. ... Bxc6

ChessCreator.com
Chess Computers

To generate a diagram in PNG, from a particular move in any game, simply click on any of the FEN strings

13. Ne5

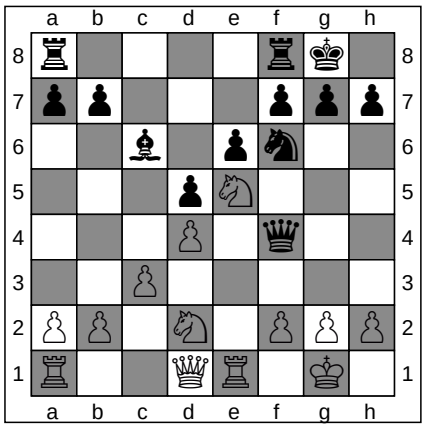

FEN: r4rk1/pp3ppp/2b1pn2/3pN3/3P1q2/2P5/PP1N1PPP/R2QR1K1 b - - 1 13

13. ... Nd7

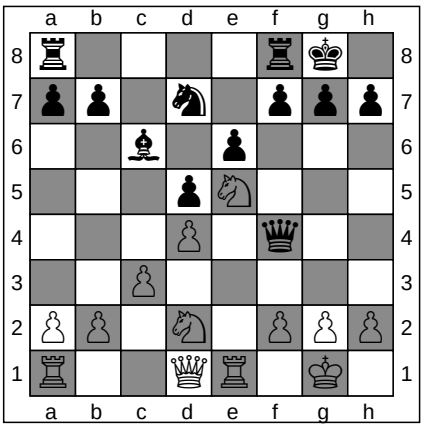

FEN: r4rk1/pp1n1ppp/2b1p3/3pN3/3P1q2/2P5/PP1N1PPP/R2QR1K1 w - - 2 14

ChessCreator.com
Chess Books
ChessCreator.com
Chess Online

14. Ndf3

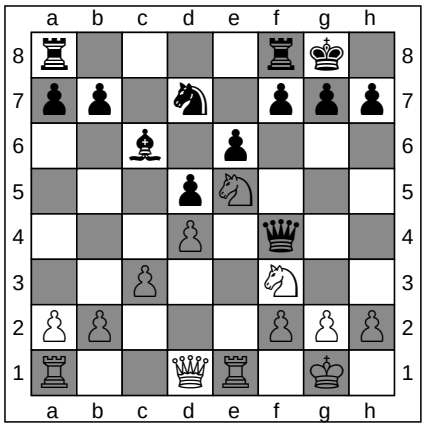

FEN: r4rk1/pp1n1ppp/2b1p3/3pN3/3P1q2/2P2N2/PP3PPP/R2QR1K1 b - - 3 14

14. ... Rfc8

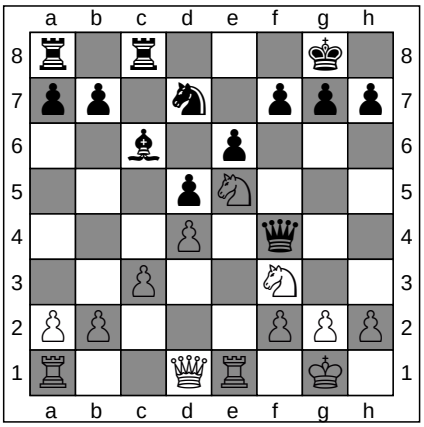

FEN: r1r3k1/pp1n1ppp/2b1p3/3pN3/3P1q2/2P2N2/PP3PPP/R2QR1K1 w - - 4 15

ChessCreator.com
Chess Shops
ChessCreator.com
Chess Software

15. Nxd7

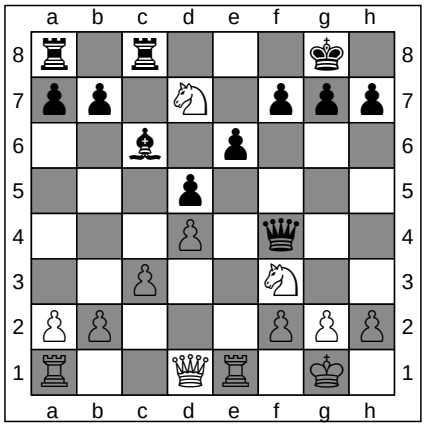

FEN: r1r3k1/pp1N1ppp/2b1p3/3p4/3P1q2/2P2N2/PP3PPP/R2QR1K1 b - - 0 15

15. ... Bxd7

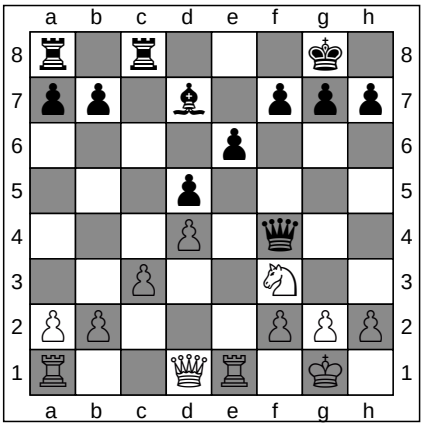

FEN: r1r3k1/pp1b1ppp/4p3/3p4/3P1q2/2P2N2/PP3PPP/R2QR1K1 w - - 0 16

ChessCreator.com
Chess Websites
ChessCreator.com
Chess Computers

16. Ne5

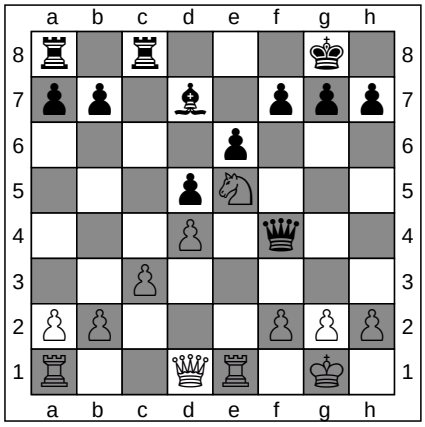

FEN: r1r3k1/pp1b1ppp/4p3/3pN3/3P1q2/2P5/PP3PPP/R2QR1K1 b - - 1 16

16. ... Be8

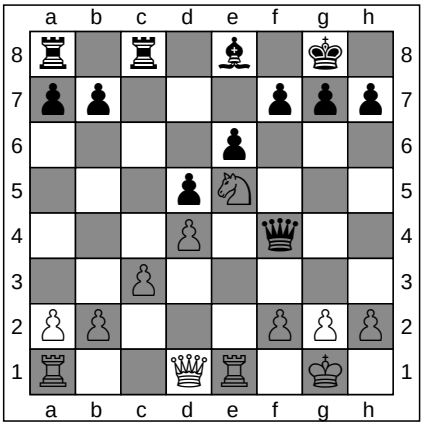

FEN: r1r1b1k1/pp3ppp/4p3/3pN3/3P1q2/2P5/PP3PPP/R2QR1K1 w - - 2 17

ChessCreator.com
Chess Books
ChessCreator.com
Chess Online

ChessCreator is a Stratigen brand.
Instructions

To generate a diagram in PNG, from a particular move in any game, simply click on any of the FEN strings

17. Re3

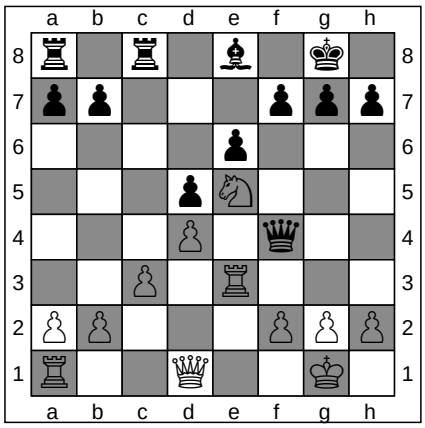

ChessCreator.com
Chess Shops

FEN: r1r1b1k1/pp3ppp/4p3/3pN3/3P1q2/2P1R3/PP3PPP/R2Q2K1 b - - 3 17

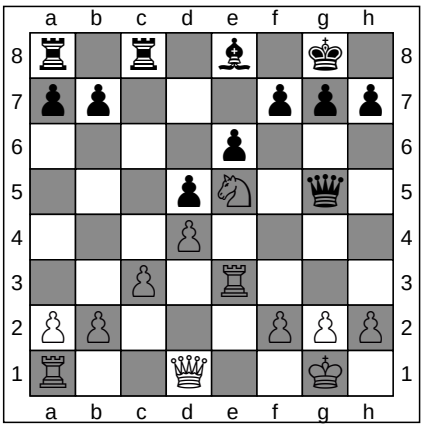

17. ... Qg5

ChessCreator.com
Chess Software

FEN: r1r1b1k1/pp3ppp/4p3/3pN1q1/3P4/2P1R3/PP3PPP/R2Q2K1 w - - 4 18

18. Qd3

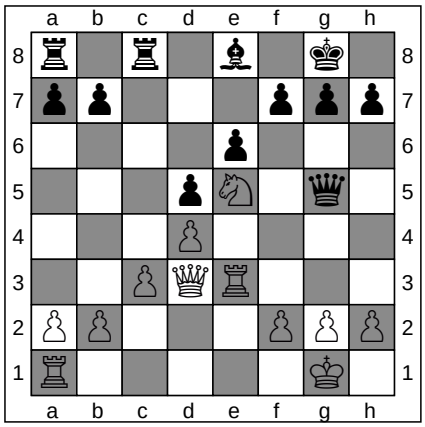

ChessCreator.com
Chess Websites

FEN: r1r1b1k1/pp3ppp/4p3/3pN1q1/3P4/2PQR3/PP3PPP/R5K1 b - - 5 18

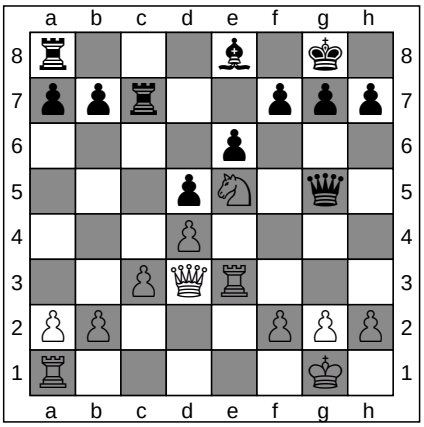

18. ... Rc7

ChessCreator.com
Chess Computers

FEN: r3b1k1/ppr2ppp/4p3/3pN1q1/3P4/2PQR3/PP3PPP/R5K1 w - - 6 19

19. Rae1

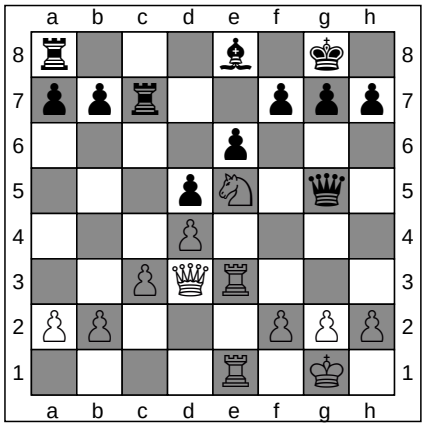

ChessCreator.com
Chess Books

FEN: r3b1k1/ppr2ppp/4p3/3pN1q1/3P4/2PQR3/PP3PPP/4R1K1 b - - 7 19

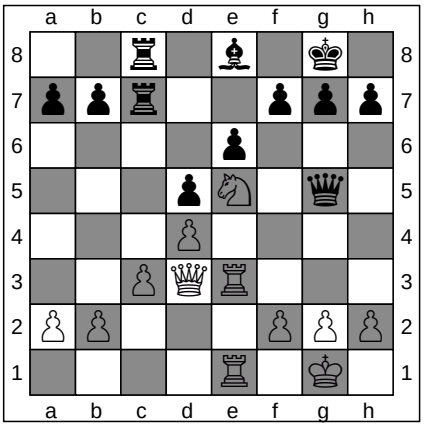

19. ... Rac8

ChessCreator.com
Chess Online

FEN: 2r1b1k1/ppr2ppp/4p3/3pN1q1/3P4/2PQR3/PP3PPP/4R1K1 w - - 8 20

20. Rg3

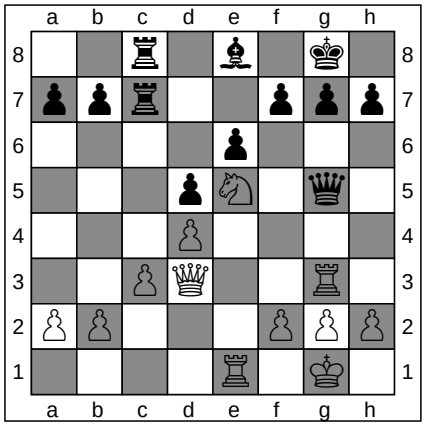

ChessCreator.com
Chess Shops

FEN: 2r1b1k1/ppr2ppp/4p3/3pN1q1/3P4/2PQ2R1/PP3PPP/4R1K1 b - - 9 20

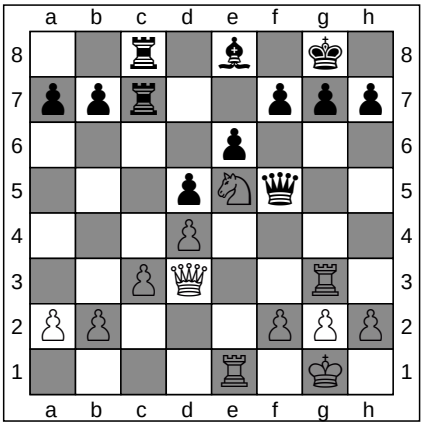

20. ... Qf5

ChessCreator.com
Chess Software

FEN: 2r1b1k1/ppr2ppp/4p3/3pNq2/3P4/2PQ2R1/PP3PPP/4R1K1 w - - 10 21

ChessCreator is a Stratigen brand.
Instructions

To generate a diagram in PNG, from a particular move in any game, simply click on any of the FEN strings

21. Qe3

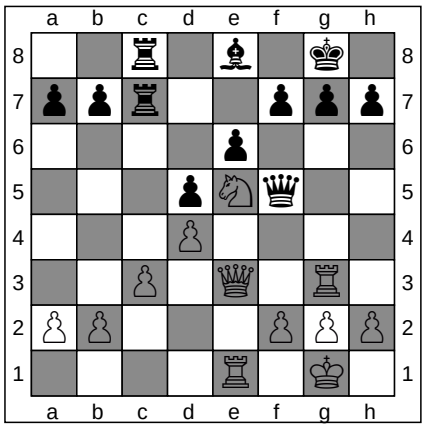

ChessCreator.com
Chess Websites

FEN: 2r1b1k1/ppr2ppp/4p3/3pNq2/3P4/2P1Q1R1/PP3PPP/4R1K1 b - - 11 21

21. ... Kh8

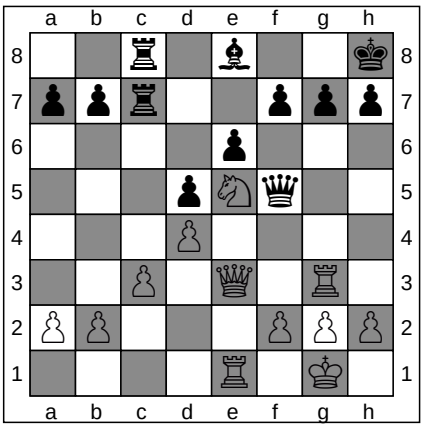

ChessCreator.com
Chess Computers

FEN: 2r1b2k/ppr2ppp/4p3/3pNq2/3P4/2P1Q1R1/PP3PPP/4R1K1 w - - 12 22

22. Qd2

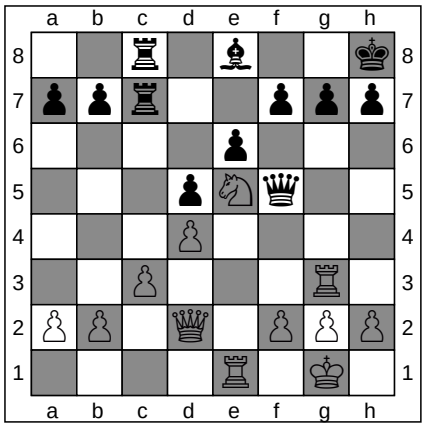

ChessCreator.com
Chess Books

FEN: 2r1b2k/ppr2ppp/4p3/3pNq2/3P4/2P3R1/PP1Q1PPP/4R1K1 b - - 13 22

22. ... h6

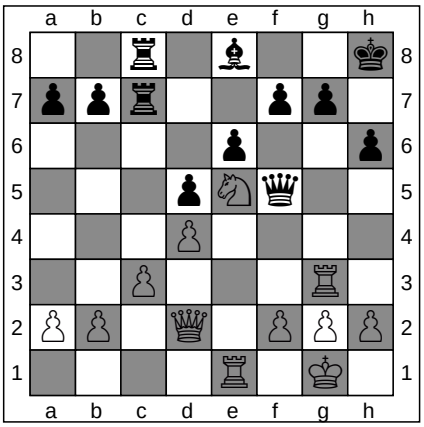

ChessCreator.com
Chess Online

FEN: 2r1b2k/ppr2pp1/4p2p/3pNq2/3P4/2P3R1/PP1Q1PPP/4R1K1 w - - 0 23

23. Ng4

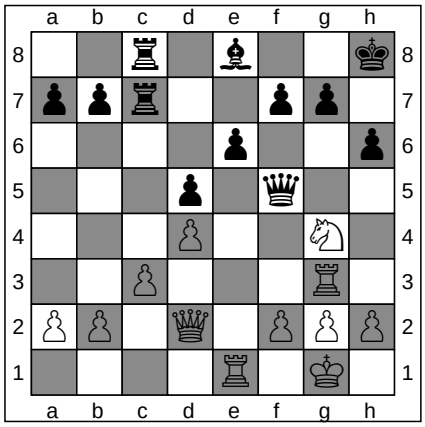

ChessCreator.com
Chess Shops

FEN: 2r1b2k/ppr2pp1/4p2p/3p1q2/3P2N1/2P3R1/PP1Q1PPP/4R1K1 b - - 1 23

23. ... Kh7

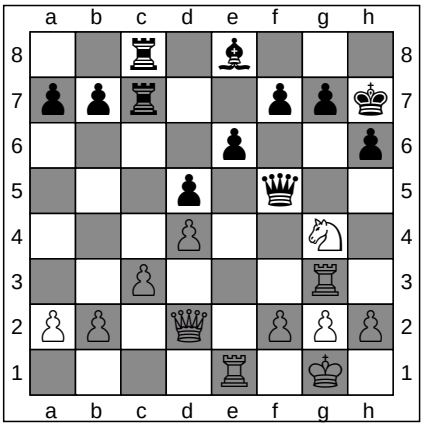

ChessCreator.com
Chess Software

FEN: 2r1b3/ppr2ppk/4p2p/3p1q2/3P2N1/2P3R1/PP1Q1PPP/4R1K1 w - - 2 24

24. Ne3

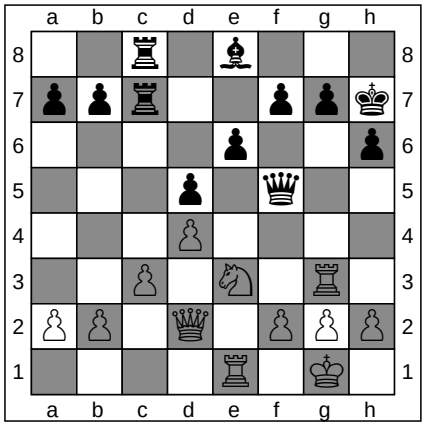

ChessCreator.com
Chess Websites

FEN: 2r1b3/ppr2ppk/4p2p/3p1q2/3P4/2P1N1R1/PP1Q1PPP/4R1K1 b - - 3 24

24. ... Qe4

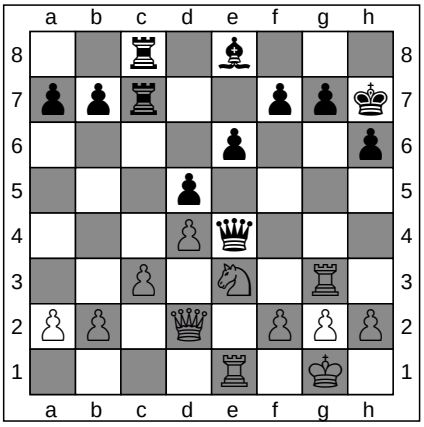

ChessCreator.com
Chess Computers

FEN: 2r1b3/ppr2ppk/4p2p/3p4/3Pq3/2P1N1R1/PP1Q1PPP/4R1K1 w - - 4 25

ChessCreator is a Stratigen brand.
Instructions

To generate a diagram in PNG, from a particular move in any game, simply click on any of the FEN strings

25. Rg4
1-0

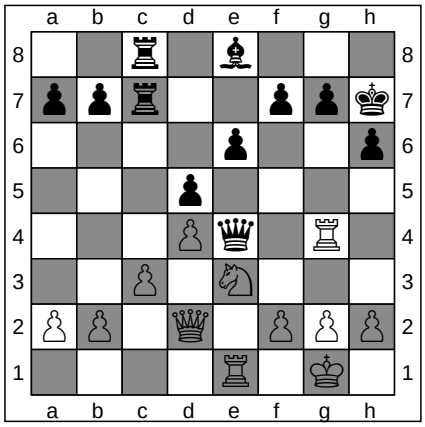

ChessCreator.com

Chess Books

FEN: 2r1b3/ppr2ppk/4p2p/3p4/3Pq1R1/2P1N3/PP1Q1PPP/4R1K1 b - - 5 25

Game 8

[Event "?"]
[Site "Berlin"]
[Date "1897.??.??"]
[Round "?"]
[White "Cohn W"]
[Black "Englisch B"]
[Result "1-0"]
Eco Details :
ECO CODE: A06
ECO NAME: Reti opening

Standard Algebraic Notation

1. Nf3 d5 **2.** d4 e6 **3.** Bf4 c5 **4.** e3 Nc6 **5.** c3 Nf6 **6.** Bd3 Be7 **7.** O-O O-O **8.** Nbd2 b6 **9.** Rc1 Bb7 **10.** Ne5 c4 **11.** Bb1 b5 **12.** Qf3 Ne8 **13.** Qh3 f5 **14.** g4 g6 **15.** Ndf3 Ng7 **16.** Kh1 a5 **17.** Rg1 Nxe5 **18.** Nxe5 Ra6 **19.** Qh6 g5 **20.** Bg3 Rf6 **21.** Qxg5 f4 **22.** Qh4 Rg6 **23.** Qh3 fxg3 **24.** Nxg6 hxg6 **25.** Bxg6 Bh4 **26.** fxg3 Qf6 **27.** Bb1 Qf3+ **28.** Rg2 e5 **29.** Qxh4 e4 **30.** Qe7 Bc6 **31.** Qg5 Ra8 **32.** Qf4 Rf8 **33.** Qxf3 Rxf3 **34.** Re1 Bd7 **35.** h3 b4 **36.** Bc2 Rf8 **37.** Kg1 Ne6 **38.** Rf2 Rb8 **39.** Rf5 bxc3 **40.** bxc3 Rb2 **41.** Bb1 Bc6 **42.** h4 a4 **43.** Rf2 Rb6 **44.** Bc2 Rb2 **45.** Bxa4 1-0

Notes

Forsyth Edwards Notation

To play against a chess-engine, from a particular move in any game, simply click on any of the FEN strings

	White	FEN	Black	FEN
1	Nf3	rnbqkbnr/pppppppp/8/8/8/5N2/PPPPPPPP/RNBQKB1R b KQkq - 1 1	... d5	Chess Books
2	d4	Chess Online	... e6	rnbqkbnr/ppp2ppp/4p3/3p4/3P4/5N2/PPP1PPPP/RNBQKB1R w KQkq - 0 3
3	Bf4	rnbqkbnr/ppp2ppp/4p3/3p4/3P1B2/5N2/PPP1PPPP/RN1QKB1R b KQkq - 1 3	... c5	Chess Shops
4	e3	rnbqkbnr/pp3ppp/4p3/2pp4/3P1B2/4PN2/PPP2PPP/RN1QKB1R b KQkq - 0 4	... Nc6	r1bqkbnr/pp3ppp/2n1p3/2pp4/3P1B2/4PN2/PPP2PPP/RN1QKB1R w KQkq - 1 5
5	c3	r1bqkbnr/pp3ppp/2n1p3/2pp4/3P1B2/2P1PN2/PP3PPP/RN1QKB1R b KQkq - 0 5	... Nf6	r1bqkb1r/pp3ppp/2n1pn2/2pp4/3P1B2/2P1PN2/PP3PPP/RN1QKB1R w KQkq - 1 6
6	Bd3	r1bqkb1r/pp3ppp/2n1pn2/2pp4/3P1B2/2PBPN2/PP3PPP/RN1QK2R b KQkq - 2 6	... Be7	r1bqk2r/pp2bppp/2n1pn2/2pp4/3P1B2/2PBPN2/PP3PPP/RN1QK2R w KQkq - 3 7
7	O-O	r1bqk2r/pp2bppp/2n1pn2/2pp4/3P1B2/2PBPN2/PP3PPP/RN1Q1RK1 b kq - 4 7	... O-O	r1bq1rk1/pp2bppp/2n1pn2/2pp4/3P1B2/2PBPN2/PP3PPP/RN1Q1RK1 w - - 5 8
8	Nbd2	r1bq1rk1/pp2bppp/2n1pn2/2pp4/3P1B2/2PBPN2/PP1N1PPP/R2Q1RK1 b - - 6 8	... b6	r1bq1rk1/p3bppp/1pn1pn2/2pp4/3P1B2/2PBPN2/PP1N1PPP/R2Q1RK1 w - - 0 9
9	Rc1	r1bq1rk1/p3bppp/1pn1pn2/2pp4/3P1B2/2PBPN2/PP1N1PPP/2RQ1RK1 b - - 1 9	... Bb7	r2q1rk1/pb2bppp/1pn1pn2/2pp4/3P1B2/2PBPN2/PP1N1PPP/2RQ1RK1 w - - 2 10
10	Ne5	r2q1rk1/pb2bppp/1pn1pn2/2ppN3/3P1B2/2PBP3/PP1N1PPP/2RQ1RK1 b - - 3 10	... c4	r2q1rk1/pb2bppp/1pn1pn2/3pN3/2pP1B2/2PBP3/PP1N1PPP/2RQ1RK1 w - - 0 11
11	Bb1	r2q1rk1/pb2bppp/1pn1pn2/3pN3/2pP1B2/2P1P3/PP1N1PPP/1BRQ1RK1 b - - 1 11	... b5	r2q1rk1/pb2bppp/2n1pn2/1p1pN3/2pP1B2/2P1P3/PP1N1PPP/1BRQ1RK1 w - - 0 12
12	Qf3	r2q1rk1/pb2bppp/2n1pn2/1p1pN3/2pP1B2/2P1PQ2/PP1N1PPP/1BR2RK1 b - - 1 12	... Ne8	r2qnrk1/pb2bppp/2n1p3/1p1pN3/2pP1B2/2P1PQ2/PP1N1PPP/1BR2RK1 w - - 2 13
13	Qh3	r2qnrk1/pb2bppp/2n1p3/1p1pN3/2pP1B2/2P1P2Q/PP1N1PPP/1BR2RK1 b - - 3 13	... f5	Chess Software
14	g4	Chess Websites	... g6	r2qnrk1/pb2b2p/2n1p1p1/1p1pNp2/2pP1BP1/2P1P2Q/PP1N1P1P/1BR2RK1 w - - 0 15
15	Ndf3	r2qnrk1/pb2b2p/2n1p1p1/1p1pNp2/2pP1BP1/2P1PN1Q/PP3P1P/1BR2RK1 b - - 1 15	... Ng7	r2q1rk1/pb2b1np/2n1p1p1/1p1pNp2/2pP1BP1/2P1PN1Q/PP3P1P/1BR2RK1 w - - 2 16
16	Kh1	r2q1rk1/pb2b1np/2n1p1p1/1p1pNp2/2pP1BP1/2P1PN1Q/PP3P1P/1BR2R1K b - - 3 16	... a5	Chess Computers
17	Rg1	r2q1rk1/1b2b1np/2n1p1p1/pp1pNp2/2pP1BP1/2P1PN1Q/PP3P1P/1BR3RK b - - 1 17	... Nxe5	r2q1rk1/1b2b1np/4p1p1/pp1pnp2/2pP1BP1/2P1PN1Q/PP3P1P/1BR3RK w - - 0 18
18	Nxe5	r2q1rk1/1b2b1np/4p1p1/pp1pNp2/2pP1BP1/2P1P2Q/PP3P1P/1BR3RK b - - 0 18	... Ra6	3q1rk1/1b2b1np/r3p1p1/pp1pNp2/2pP1BP1/2P1P2Q/PP3P1P/1BR3RK w - - 1 19
19	Qh6	3q1rk1/1b2b1np/r3p1pQ/pp1pNp2/2pP1BP1/2P1P3/PP3P1P/1BR3RK b - - 2 19	... g5	3q1rk1/1b2b1np/r3p2Q/pp1pNpp1/2pP1BP1/2P1P3/PP3P1P/1BR3RK w - - 0 20
20	Bg3	3q1rk1/1b2b1np/r3p2Q/pp1pNpp1/2pP2P1/2P1P1B1/PP3P1P/1BR3RK b - - 1 20	... Rf6	3q2k1/1b2b1np/r3pr1Q/pp1pNpp1/2pP2P1/2P1P1B1/PP3P1P/1BR3RK w - - 2 21
21	Qxg5	3q2k1/1b2b1np/r3pr2/pp1pNpQ1/2pP2P1/2P1P1B1/PP3P1P/1BR3RK b - - 0 21	... f4	3q2k1/1b2b1np/r3pr2/pp1pN1Q1/2pP1pP1/2P1P1B1/PP3P1P/1BR3RK w - - 0 22
22	Qh4	3q2k1/1b2b1np/r3pr2/pp1pN3/2pP1pPQ/2P1P1B1/PP3P1P/1BR3RK b - - 1 22	... Rg6	3q2k1/1b2b1np/r3p1r1/pp1pN3/2pP1pPQ/2P1P1B1/PP3P1P/1BR3RK w - - 2 23
23	Qh3	3q2k1/1b2b1np/r3p1r1/pp1pN3/2pP1pP1/2P1P1BQ/PP3P1P/1BR3RK b - - 3 23	... fxg3	3q2k1/1b2b1np/r3p1r1/pp1pN3/2pP2P1/2P1P1pQ/PP3P1P/1BR3RK w - - 0 24
24	Nxg6	3q2k1/1b2b1np/r3p1N1/pp1p4/2pP2P1/2P1P1pQ/PP3P1P/1BR3RK b - - 0 24	... hxg6	3q2k1/1b2b1n1/r3p1p1/pp1p4/2pP2P1/2P1P1pQ/PP3P1P/1BR3RK w - - 0 25
25	Bxg6	3q2k1/1b2b1n1/r3p1B1/pp1p4/2pP2P1/2P1P1pQ/PP3P1P/2R3RK b - - 0 25	... Bh4	3q2k1/1b4n1/r3p1B1/pp1p4/2pP2Pb/2P1P1pQ/PP3P1P/2R3RK w - - 1 26
26	fxg3	3q2k1/1b4n1/r3p1B1/pp1p4/2pP2Pb/2P1P1PQ/PP5P/2R3RK b - - 0 26	... Qf6	6k1/1b4n1/r3pqB1/pp1p4/2pP2Pb/2P1P1PQ/PP5P/2R3RK w - - 1 27
27	Bb1	6k1/1b4n1/r3pq2/pp1p4/2pP2Pb/2P1P1PQ/PP5P/1BR3RK b - - 2 27	... Qf3+	6k1/1b4n1/r3p3/pp1p4/2pP2Pb/2P1PqPQ/PP5P/1BR3RK w - - 3 28
28	Rg2	6k1/1b4n1/r3p3/pp1p4/2pP2Pb/2P1PqPQ/PP4RP/1BR4K b - - 4 28	... e5	6k1/1b4n1/r7/pp1pp3/2pP2Pb/2P1PqPQ/PP4RP/1BR4K w - - 0 29
29	Qxh4	6k1/1b4n1/r7/pp1pp3/2pP2PQ/2P1PqP1/PP4RP/1BR4K b - - 0 29	... e4	6k1/1b4n1/r7/pp1p4/2pPp1PQ/2P1PqP1/PP4RP/1BR4K w - - 0 30
30	Qe7	6k1/1b2Q1n1/r7/pp1p4/2pPp1P1/2P1PqP1/PP4RP/1BR4K b - - 1 30	... Bc6	6k1/4Q1n1/r1b5/pp1p4/2pPp1P1/2P1PqP1/PP4RP/1BR4K w - - 2 31
31	Qg5	6k1/6n1/r1b5/pp1p2Q1/2pPp1P1/2P1PqP1/PP4RP/1BR4K b - - 3 31	... Ra8	r5k1/6n1/2b5/pp1p2Q1/2pPp1P1/2P1PqP1/PP4RP/1BR4K w - - 4 32
32	Qf4	r5k1/6n1/2b5/pp1p4/2pPpQP1/2P1PqP1/PP4RP/1BR4K b - - 5 32	... Rf8	5rk1/6n1/2b5/pp1p4/2pPpQP1/2P1PqP1/PP4RP/1BR4K w - - 6 33
33	Qxf3	5rk1/6n1/2b5/pp1p4/2pPp1P1/2P1PQP1/PP4RP/1BR4K b - - 0 33	... Rxf3	6k1/6n1/2b5/pp1p4/2pPp1P1/2P1PrP1/PP4RP/1BR4K w - - 0 34
34	Re1	6k1/6n1/2b5/pp1p4/2pPp1P1/2P1PrP1/PP4RP/1B2R2K b - - 1 34	... Bd7	6k1/3b2n1/8/pp1p4/2pPp1P1/2P1PrP1/PP4RP/1B2R2K w - - 2 35
35	h3	6k1/3b2n1/8/pp1p4/2pPp1P1/2P1PrPP/PP4R1/1B2R2K b - - 0 35	... b4	6k1/3b2n1/8/p2p4/1ppPp1P1/2P1PrPP/PP4R1/1B2R2K w - - 0 36
36	Bc2	6k1/3b2n1/8/p2p4/1ppPp1P1/2P1PrPP/PPB3R1/4R2K b - - 1 36	... Rf8	5rk1/3b2n1/8/p2p4/1ppPp1P1/2P1P1PP/PPB3R1/4R2K w - - 2 37
37	Kg1	5rk1/3b2n1/8/p2p4/1ppPp1P1/2P1P1PP/PPB3R1/4R1K1 b - - 3 37	... Ne6	5rk1/3b4/4n3/p2p4/1ppPp1P1/2P1P1PP/PPB3R1/4R1K1 w - - 4 38
38	Rf2	5rk1/3b4/4n3/p2p4/1ppPp1P1/2P1P1PP/PPB2R2/4R1K1 b - - 5 38	... Rb8	1r4k1/3b4/4n3/p2p4/1ppPp1P1/2P1P1PP/PPB2R2/4R1K1 w - - 6 39
39	Rf5	1r4k1/3b4/4n3/p2p1R2/1ppPp1P1/2P1P1PP/PPB5/4R1K1 b - - 7 39	... bxc3	1r4k1/3b4/4n3/p2p1R2/2pPp1P1/2p1P1PP/PPB5/4R1K1 w - - 0 40
40	bxc3	1r4k1/3b4/4n3/p2p1R2/2pPp1P1/2P1P1PP/P1B5/4R1K1 b - - 0 40	... Rb2	6k1/3b4/4n3/p2p1R2/2pPp1P1/2P1P1PP/PrB5/4R1K1 w - - 1 41
41	Bb1	6k1/3b4/4n3/p2p1R2/2pPp1P1/2P1P1PP/Pr6/1B2R1K1 b - - 2 41	... Bc6	6k1/8/2b1n3/p2p1R2/2pPp1P1/2P1P1PP/Pr6/1B2R1K1 w - - 3 42
42	h4	6k1/8/2b1n3/p2p1R2/2pPp1PP/2P1P1P1/Pr6/1B2R1K1 b - - 0 42	... a4	6k1/8/2b1n3/3p1R2/p1pPp1PP/2P1P1P1/Pr6/1B2R1K1 w - - 0 43
43	Rf2	6k1/8/2b1n3/3p4/p1pPp1PP/2P1P1P1/Pr3R2/1B2R1K1 b - - 1 43	... Rb6	6k1/8/1rb1n3/3p4/p1pPp1PP/2P1P1P1/P4R2/1B2R1K1 w - - 2 44
44	Bc2	6k1/8/1rb1n3/3p4/p1pPp1PP/2P1P1P1/P1B2R2/4R1K1 b - - 3 44	... Rb2	6k1/8/2b1n3/3p4/p1pPp1PP/2P1P1P1/PrB2R2/4R1K1 w - - 4 45
45	Bxa4	6k1/8/2b1n3/3p4/B1pPp1PP/2P1P1P1/Pr3R2/4R1K1 b - - 0 45		

ChessCreator is a Stratigen brand.

Instructions

To generate a diagram in PNG, from a particular move in any game, simply click on any of the FEN strings

1. Nf3

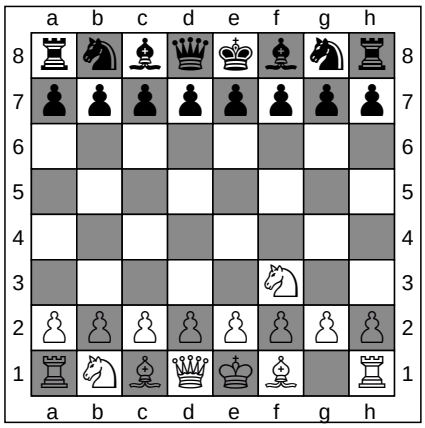

FEN: rnbqkbnr/pppppppp/8/8/8/5N2/PPPPPPPP/RNBQKB1R b KQkq - 1 1

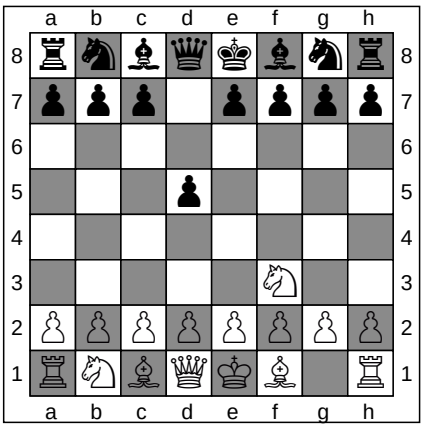

1. ... d5

ChessCreator.com
Chess Books
ChessCreator.com
Chess Online

2. d4

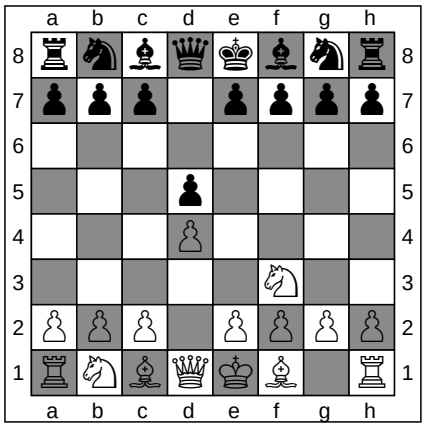

FEN: rnbqkbnr/ppp1pppp/8/3p4/3P4/5N2/PPP1PPPP/RNBQKB1R b KQkq d3 0 2

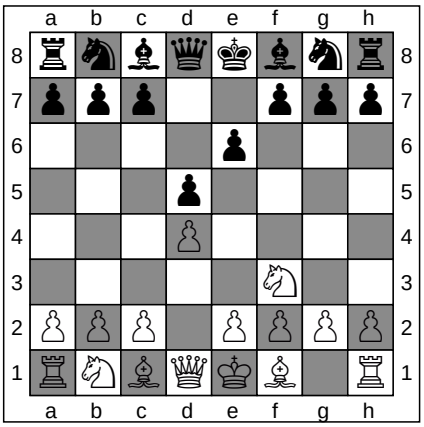

2. ... e6

ChessCreator.com
Chess Shops
ChessCreator.com
Chess Software

3. Bf4

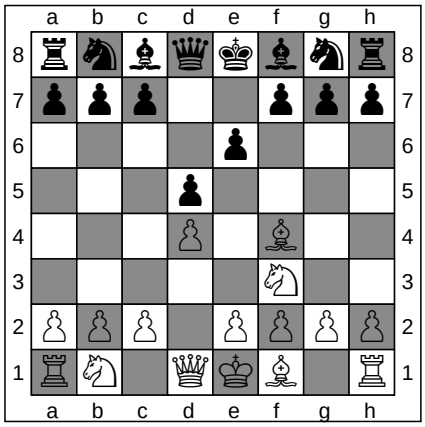

FEN: rnbqkbnr/ppp2ppp/4p3/3p4/3P4/5N2/PPP1PPPP/RNBQKB1R w KQkq - 0 3

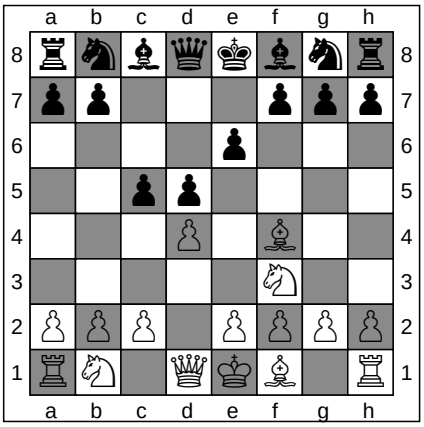

3. ... c5

ChessCreator.com
Chess Websites
ChessCreator.com
Chess Computers

4. e3

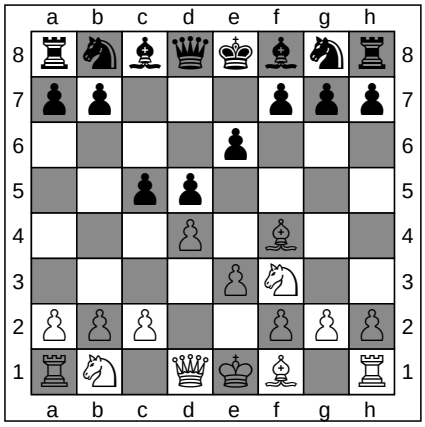

FEN: rnbqkbnr/ppp2ppp/4p3/3p4/3P1B2/5N2/PPP1PPPP/RN1QKB1R b KQkq - 1 3

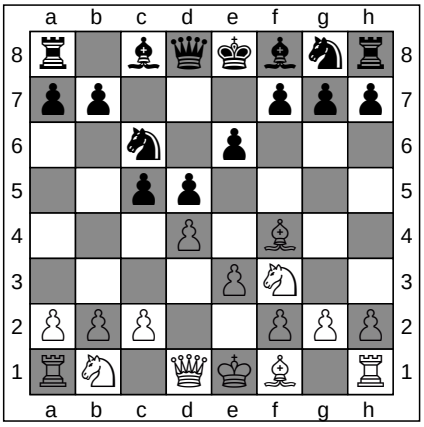

4. ... Nc6

ChessCreator.com
Chess Books
ChessCreator.com
Chess Online

FEN: rnbqkbnr/pp3ppp/4p3/2pp4/3P1B2/5N2/PPP1PPPP/RN1QKB1R w KQkq c6 0 4

FEN: rnbqkbnr/pp3ppp/4p3/2pp4/3P1B2/4PN2/PPP2PPP/RN1QKB1R b KQkq - 0 4

FEN: r1bqkbnr/pp3ppp/2n1p3/2pp4/3P1B2/4PN2/PPP2PPP/RN1QKB1R w KQkq - 1 5

ChessCreator is a Stratigen brand.
Instructions

To generate a diagram in PNG, from a particular move in any game, simply click on any of the FEN strings

5. c3

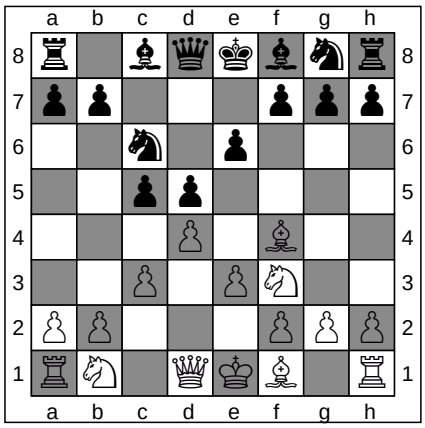

ChessCreator.com
Chess Shops

FEN: r1bqkbnr/pp3ppp/2n1p3/2pp4/3P1B2/2P1PN2/PP3PPP/RN1QKB1R b KQkq - 0 5

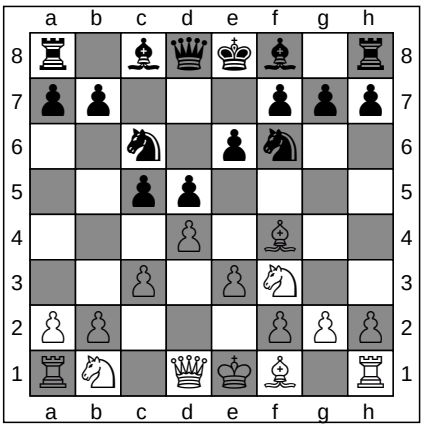

5. ... Nf6

ChessCreator.com
Chess Software

FEN: r1bqkb1r/pp3ppp/2n1pn2/2pp4/3P1B2/2P1PN2/PP3PPP/RN1QKB1R w KQkq - 1 6

6. Bd3

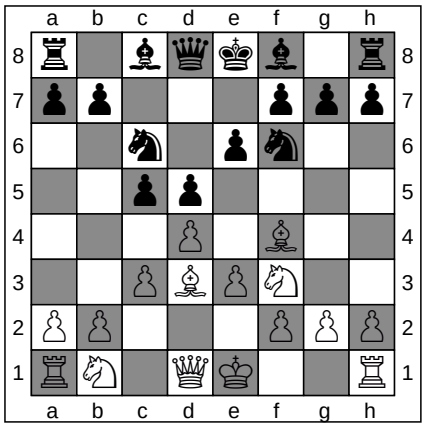

ChessCreator.com
Chess Websites

FEN: r1bqkb1r/pp3ppp/2n1pn2/2pp4/3P1B2/2PBPN2/PP3PPP/RN1QK2R b KQkq - 2 6

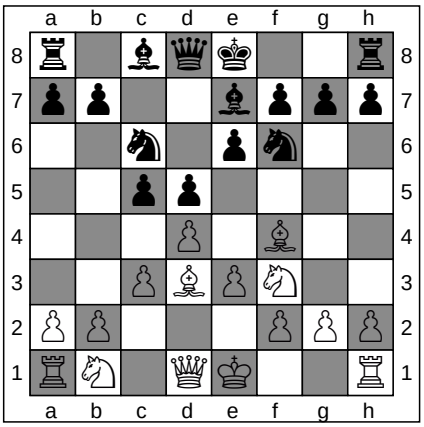

6. ... Be7

ChessCreator.com
Chess Computers

FEN: r1bqk2r/pp2bppp/2n1pn2/2pp4/3P1B2/2PBPN2/PP3PPP/RN1QK2R w KQkq - 3 7

7. O-O

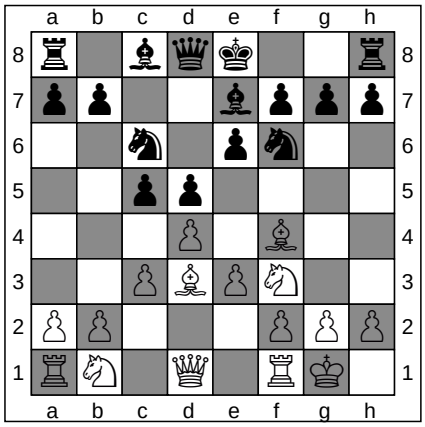

ChessCreator.com
Chess Books

FEN: r1bqk2r/pp2bppp/2n1pn2/2pp4/3P1B2/2PBPN2/PP3PPP/RN1Q1RK1 b kq - 4 7

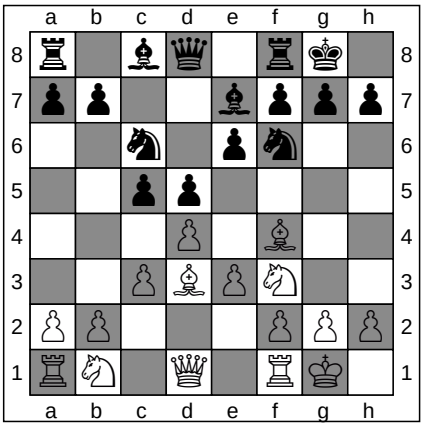

7. ... O-O

ChessCreator.com
Chess Online

FEN: r1bq1rk1/pp2bppp/2n1pn2/2pp4/3P1B2/2PBPN2/PP3PPP/RN1Q1RK1 w - - 5 8

8. Nbd2

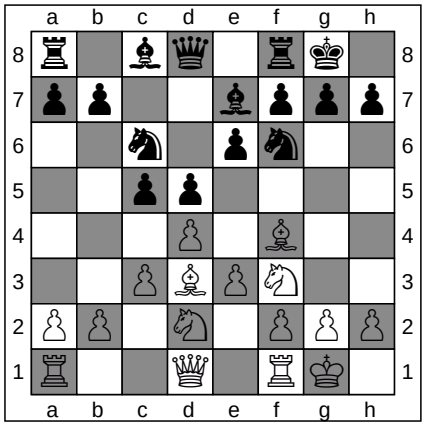

ChessCreator.com
Chess Shops

FEN: r1bq1rk1/pp2bppp/2n1pn2/2pp4/3P1B2/2PBPN2/PP1N1PPP/R2Q1RK1 b - - 6 8

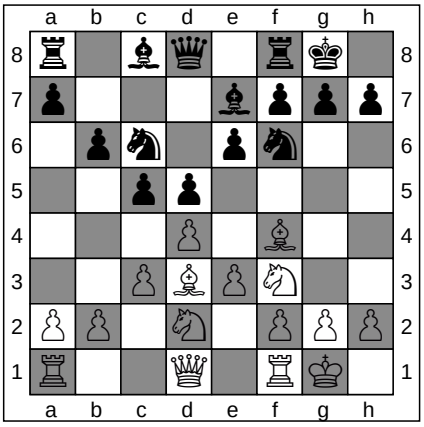

8. ... b6

ChessCreator.com
Chess Software

FEN: r1bq1rk1/p3bppp/1pn1pn2/2pp4/3P1B2/2PBPN2/PP1N1PPP/R2Q1RK1 w - - 0 9

ChessCreator is a Stratigen brand.
Instructions

To generate a diagram in PNG, from a particular move in any game, simply click on any of the FEN strings

9. Rc1

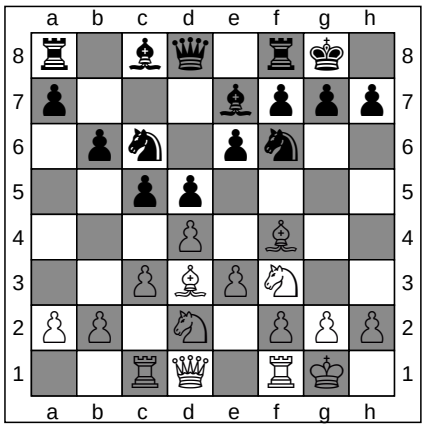

FEN: r1bq1rk1/p3bppp/1pn1pn2/2pp4/3P1B2/2PBPN2/PP1N1PPP/2RQ1RK1 b - - 1 9

ChessCreator.com
Chess Websites

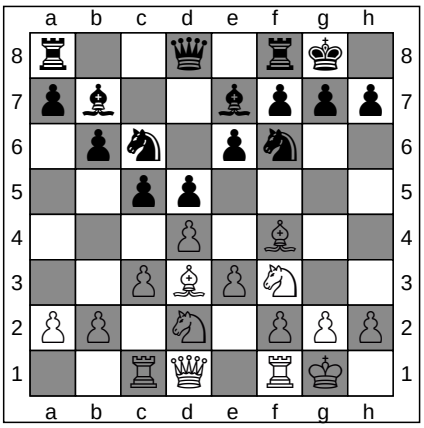

FEN: r2q1rk1/pb2bppp/1pn1pn2/2pp4/3P1B2/2PBPN2/PP1N1PPP/2RQ1RK1 w - - 2 10

9. ... Bb7

ChessCreator.com
Chess Computers

10. Ne5

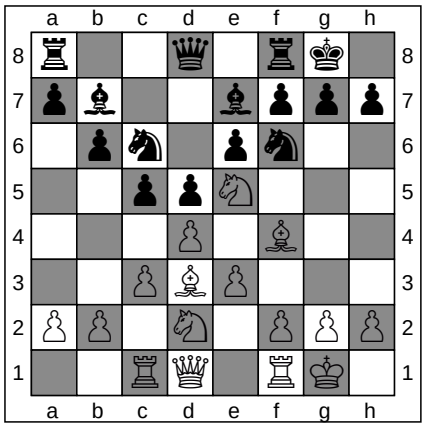

FEN: r2q1rk1/pb2bppp/1pn1pn2/2ppN3/3P1B2/2PBP3/PP1N1PPP/2RQ1RK1 b - - 3 10

ChessCreator.com
Chess Books

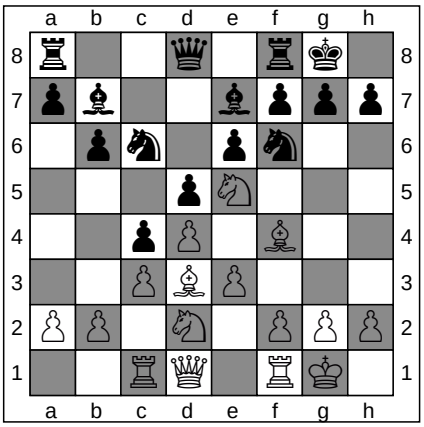

FEN: r2q1rk1/pb2bppp/1pn1pn2/3pN3/2pP1B2/2PBP3/PP1N1PPP/2RQ1RK1 w - - 0 11

10. ... c4

ChessCreator.com
Chess Online

11. Bb1

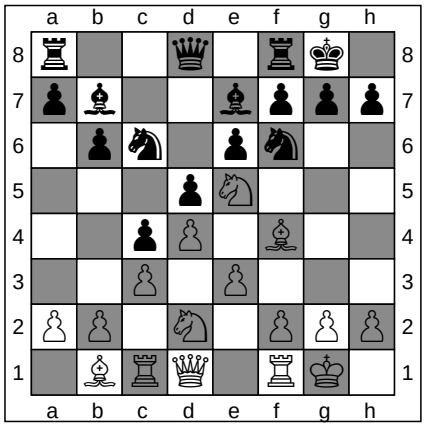

FEN: r2q1rk1/pb2bppp/1pn1pn2/3pN3/2pP1B2/2P1P3/PP1N1PPP/1BRQ1RK1 b - - 1 11

ChessCreator.com
Chess Shops

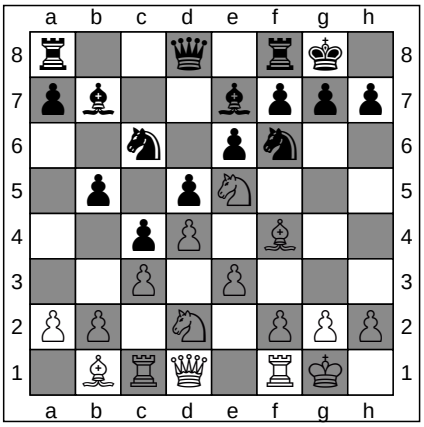

FEN: r2q1rk1/pb2bppp/2n1pn2/1p1pN3/2pP1B2/2P1P3/PP1N1PPP/1BRQ1RK1 w - - 0 12

11. ... b5

ChessCreator.com
Chess Software

12. Qf3

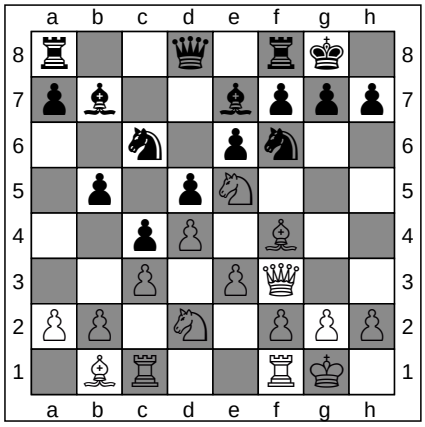

FEN: r2q1rk1/pb2bppp/2n1pn2/1p1pN3/2pP1B2/2P1PQ2/PP1N1PPP/1BR2RK1 b - - 1 12

ChessCreator.com
Chess Websites

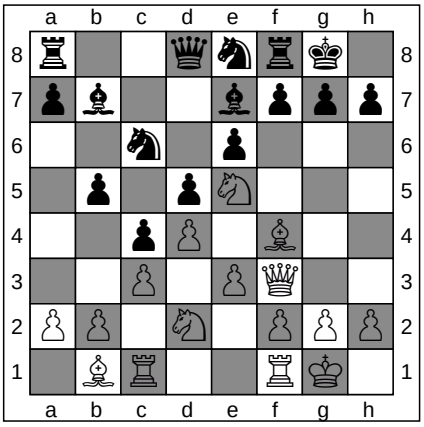

FEN: r2qnrk1/pb2bppp/2n1p3/1p1pN3/2pP1B2/2P1PQ2/PP1N1PPP/1BR2RK1 w - - 2 13

12. ... Ne8

ChessCreator.com
Chess Computers

ChessCreator is a Stratigen brand.
Instructions

To generate a diagram in PNG, from a particular move in any game, simply click on any of the FEN strings

13. Qh3

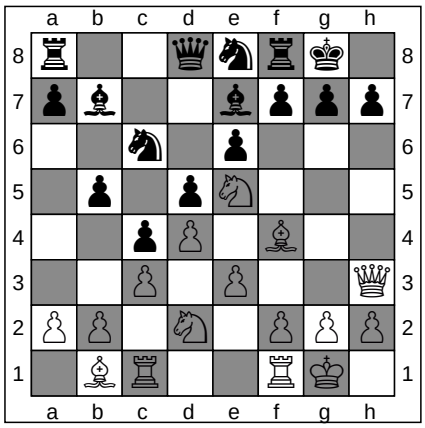

ChessCreator.com
Chess Books

FEN: r2qnrk1/pb2bppp/2n1p3/1p1pN3/2pP1B2/2P1P2Q/PP1N1PPP/1BR2RK1 b - - 3 13

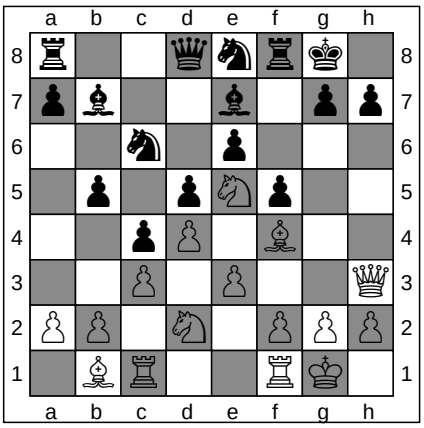

13. ... f5

ChessCreator.com
Chess Online

FEN: r2qnrk1/pb2b1pp/2n1p3/1p1pNp2/2pP1B2/2P1P2Q/PP1N1PPP/1BR2RK1 w - f6 0 14

14. g4

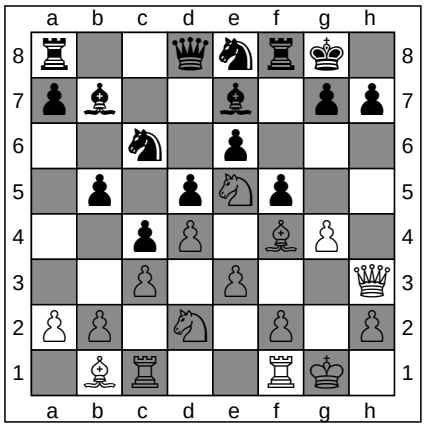

ChessCreator.com
Chess Shops

FEN: r2qnrk1/pb2b1pp/2n1p3/1p1pNp2/2pP1BP1/2P1P2Q/PP1N1P1P/1BR2RK1 b - g3 0 14

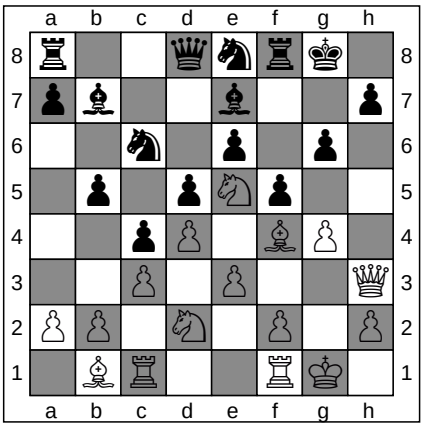

14. ... g6

ChessCreator.com
Chess Software

FEN: r2qnrk1/pb2b2p/2n1p1p1/1p1pNp2/2pP1BP1/2P1P2Q/PP1N1P1P/1BR2RK1 w - - 0 15

15. Ndf3

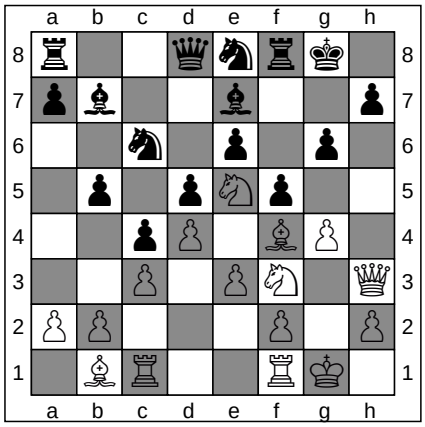

ChessCreator.com
Chess Websites

FEN: r2qnrk1/pb2b2p/2n1p1p1/1p1pNp2/2pP1BP1/2P1PN1Q/PP3P1P/1BR2RK1 b - - 1 15

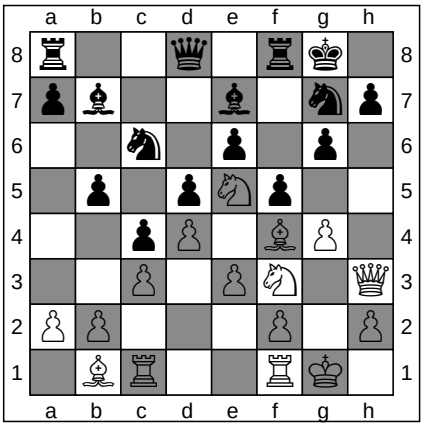

15. ... Ng7

ChessCreator.com
Chess Computers

FEN: r2q1rk1/pb2b1np/2n1p1p1/1p1pNp2/2pP1BP1/2P1PN1Q/PP3P1P/1BR2RK1 w - - 2 16

16. Kh1

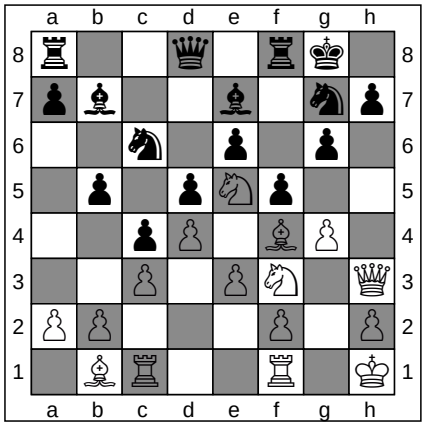

ChessCreator.com
Chess Books

FEN: r2q1rk1/pb2b1np/2n1p1p1/1p1pNp2/2pP1BP1/2P1PN1Q/PP3P1P/1BR2R1K b - - 3 16

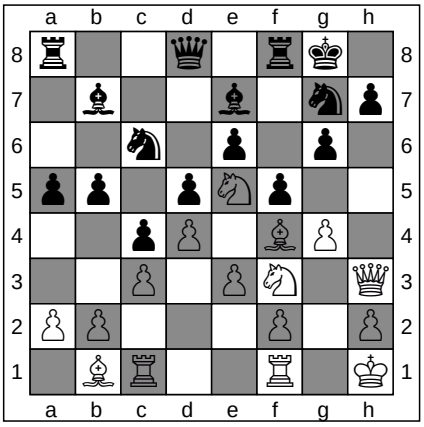

16. ... a5

ChessCreator.com
Chess Online

FEN: r2q1rk1/1b2b1np/2n1p1p1/pp1pNp2/2pP1BP1/2P1PN1Q/PP3P1P/1BR2R1K w - a6 0 17

ChessCreator is a Stratigen brand.
Instructions

To generate a diagram in PNG, from a particular move in any game, simply click on any of the FEN strings

17. Rg1

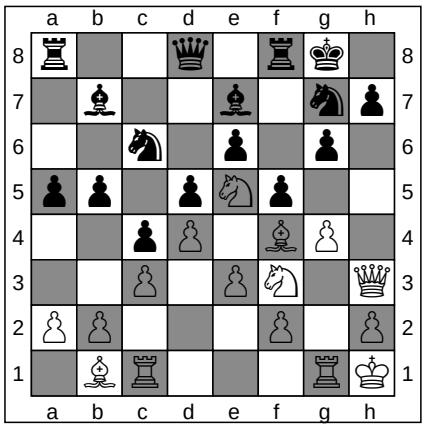

ChessCreator.com
Chess Shops

FEN: r2q1rk1/1b2b1np/2n1p1p1/pp1pNp2/2pP1BP1/2P1PN1Q/PP3P1P/1BR3RK b - - 1 17

17. ... Nxe5

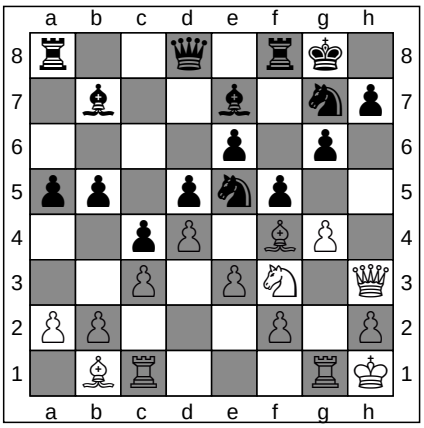

ChessCreator.com
Chess Software

FEN: r2q1rk1/1b2b1np/4p1p1/pp1pnp2/2pP1BP1/2P1PN1Q/PP3P1P/1BR3RK w - - 0 18

18. Nxe5

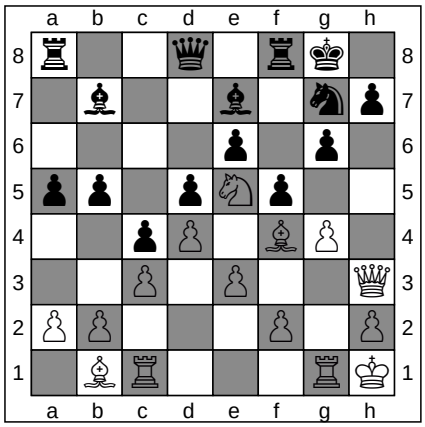

ChessCreator.com
Chess Websites

FEN: r2q1rk1/1b2b1np/4p1p1/pp1pNp2/2pP1BP1/2P1P2Q/PP3P1P/1BR3RK b - - 0 18

18. ... Ra6

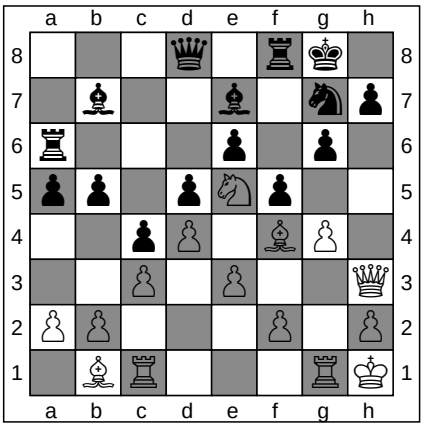

ChessCreator.com
Chess Computers

FEN: 3q1rk1/1b2b1np/r3p1p1/pp1pNp2/2pP1BP1/2P1P2Q/PP3P1P/1BR3RK w - - 1 19

19. Qh6

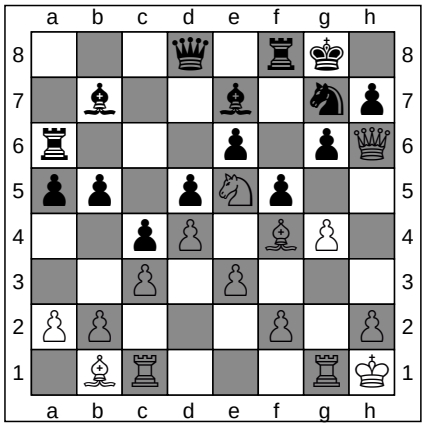

ChessCreator.com
Chess Books

FEN: 3q1rk1/1b2b1np/r3p1pQ/pp1pNp2/2pP1BP1/2P1P3/PP3P1P/1BR3RK b - - 2 19

19. ... g5

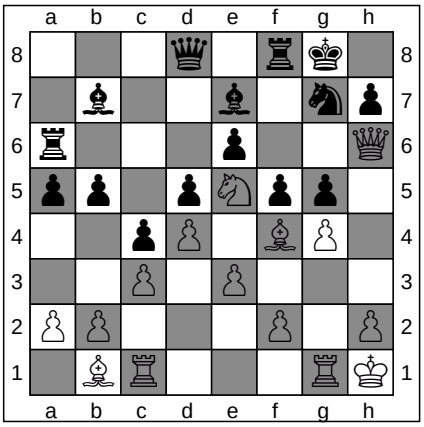

ChessCreator.com
Chess Online

FEN: 3q1rk1/1b2b1np/r3p2Q/pp1pNpp1/2pP1BP1/2P1P3/PP3P1P/1BR3RK w - - 0 20

20. Bg3

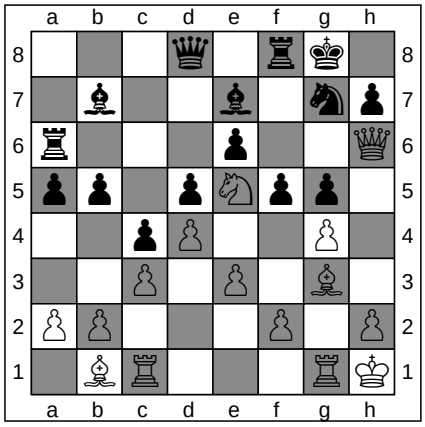

ChessCreator.com
Chess Shops

FEN: 3q1rk1/1b2b1np/r3p2Q/pp1pNpp1/2pP2P1/2P1P1B1/PP3P1P/1BR3RK b - - 1 20

20. ... Rf6

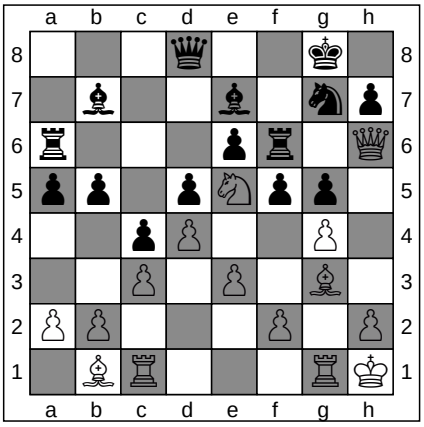

ChessCreator.com
Chess Software

FEN: 3q2k1/1b2b1np/r3pr1Q/pp1pNpp1/2pP2P1/2P1P1B1/PP3P1P/1BR3RK w - - 2 21

ChessCreator is a Stratigen brand.
Instructions

To generate a diagram in PNG, from a particular move in any game, simply click on any of the FEN strings

21. Qxg5

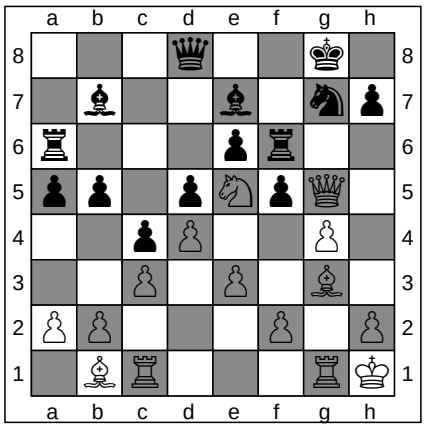

FEN: 3q2k1/1b2b1np/r3pr2/pp1pNpQ1/2pP2P1/2P1P1B1/PP3P1P/1BR3RK b - - 0 21

21. ... f4

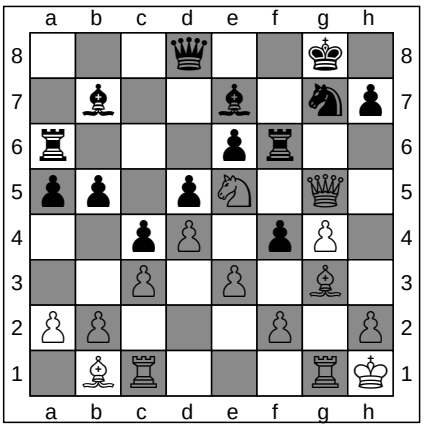

FEN: 3q2k1/1b2b1np/r3pr2/pp1pN1Q1/2pP1pP1/2P1P1B1/PP3P1P/1BR3RK w - - 0 22

ChessCreator.com
Chess Websites
ChessCreator.com
Chess Computers

22. Qh4

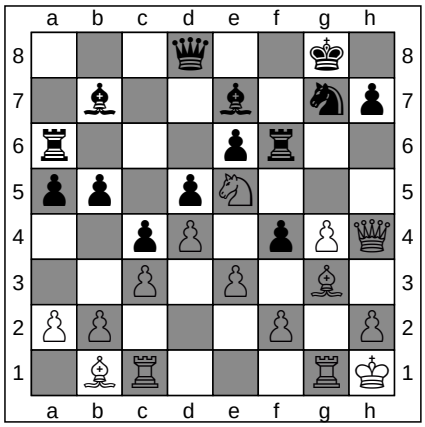

FEN: 3q2k1/1b2b1np/r3pr2/pp1pN3/2pP1pPQ/2P1P1B1/PP3P1P/1BR3RK b - - 1 22

22. ... Rg6

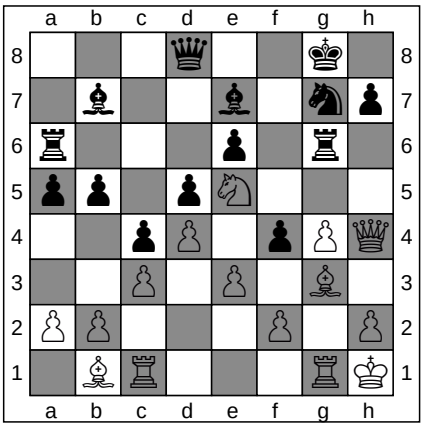

FEN: 3q2k1/1b2b1np/r3p1r1/pp1pN3/2pP1pPQ/2P1P1B1/PP3P1P/1BR3RK w - - 2 23

ChessCreator.com
Chess Books
ChessCreator.com
Chess Online

23. Qh3

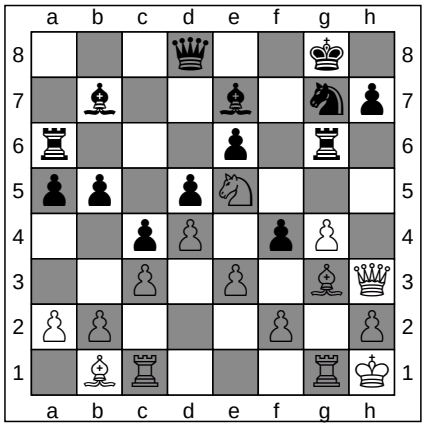

FEN: 3q2k1/1b2b1np/r3p1r1/pp1pN3/2pP1pP1/2P1P1BQ/PP3P1P/1BR3RK b - - 3 23

23. ... fxg3

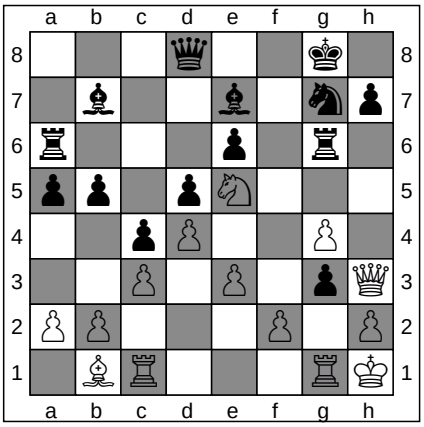

FEN: 3q2k1/1b2b1np/r3p1r1/pp1pN3/2pP2P1/2P1P1pQ/PP3P1P/1BR3RK w - - 0 24

ChessCreator.com
Chess Shops
ChessCreator.com
Chess Software

24. Nxg6

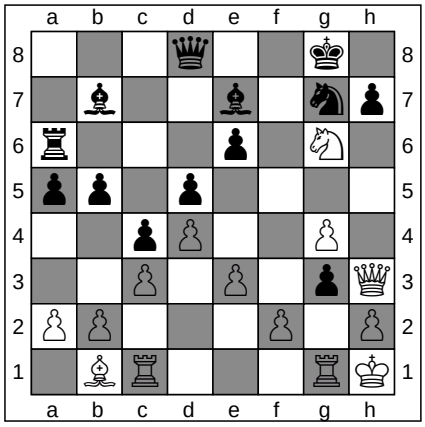

FEN: 3q2k1/1b2b1np/r3p1N1/pp1p4/2pP2P1/2P1P1pQ/PP3P1P/1BR3RK b - - 0 24

24. ... hxg6

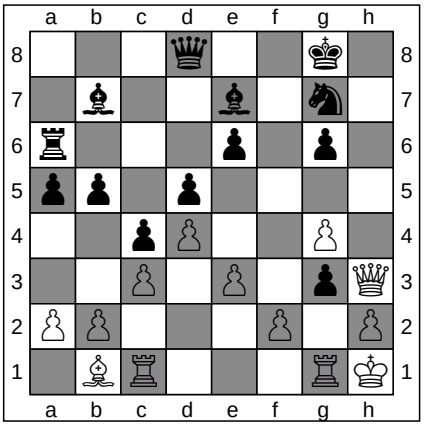

FEN: 3q2k1/1b2b1n1/r3p1p1/pp1p4/2pP2P1/2P1P1pQ/PP3P1P/1BR3RK w - - 0 25

ChessCreator.com
Chess Websites
ChessCreator.com
Chess Computers

To generate a diagram in PNG, from a particular move in any game, simply click on any of the FEN strings

25. Bxg6

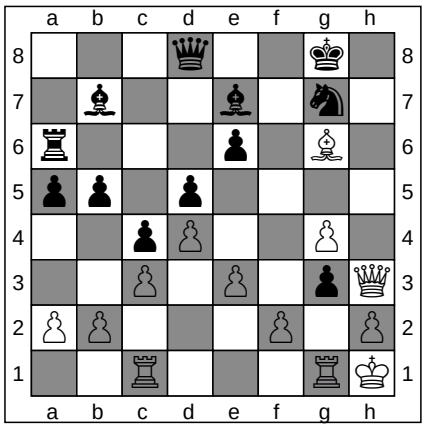

FEN: 3q2k1/1b2b1n1/r3p1B1/pp1p4/2pP2P1/2P1P1pQ/PP3P1P/2R3RK b - - 0 25

25. ... Bh4

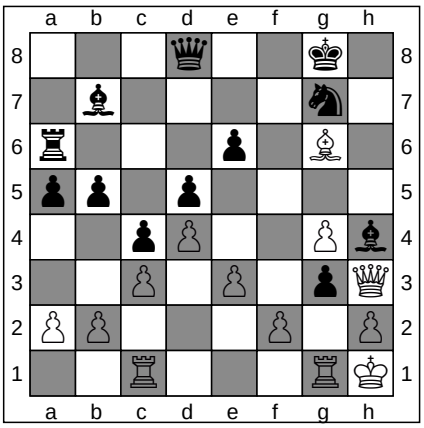

FEN: 3q2k1/1b4n1/r3p1B1/pp1p4/2pP2Pb/2P1P1pQ/PP3P1P/2R3RK w - - 1 26

ChessCreator.com
Chess Books
ChessCreator.com
Chess Online

26. fxg3

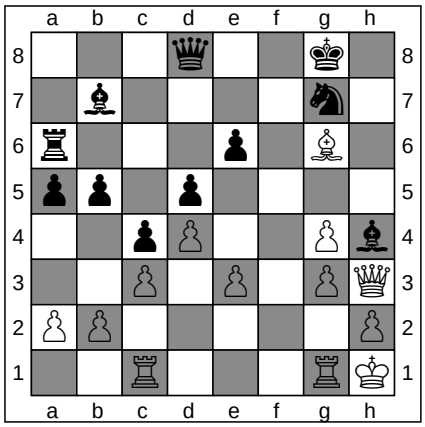

FEN: 3q2k1/1b4n1/r3p1B1/pp1p4/2pP2Pb/2P1P1PQ/PP5P/2R3RK b - - 0 26

26. ... Qf6

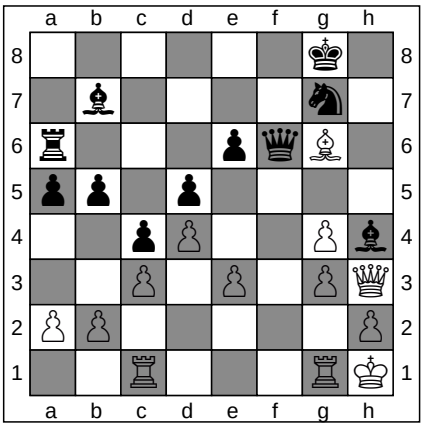

FEN: 6k1/1b4n1/r3pqB1/pp1p4/2pP2Pb/2P1P1PQ/PP5P/2R3RK w - - 1 27

ChessCreator.com
Chess Shops
ChessCreator.com
Chess Software

27. Bb1

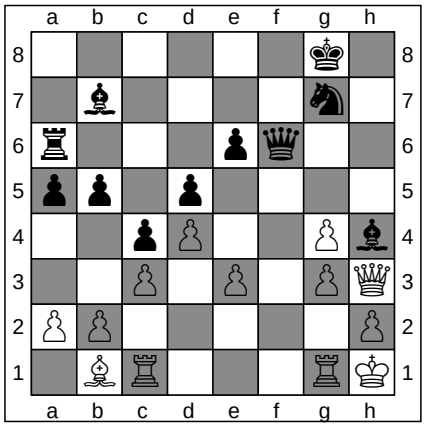

FEN: 6k1/1b4n1/r3pq2/pp1p4/2pP2Pb/2P1P1PQ/PP5P/1BR3RK b - - 2 27

27. ... Qf3+

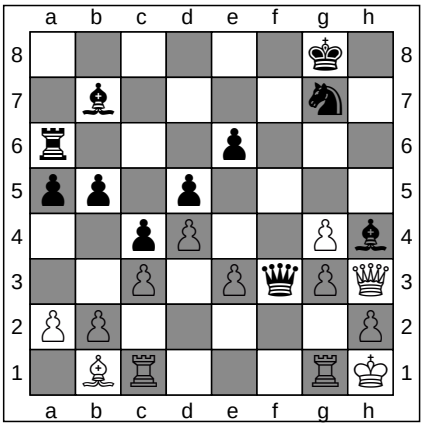

FEN: 6k1/1b4n1/r3p3/pp1p4/2pP2Pb/2P1PqPQ/PP5P/1BR3RK w - - 3 28

ChessCreator.com
Chess Websites
ChessCreator.com
Chess Computers

28. Rg2

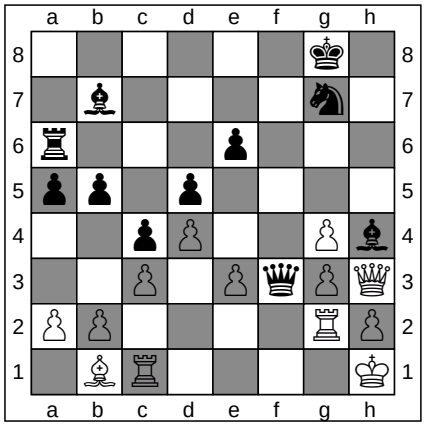

FEN: 6k1/1b4n1/r3p3/pp1p4/2pP2Pb/2P1PqPQ/PP4RP/1BR4K b - - 4 28

28. ... e5

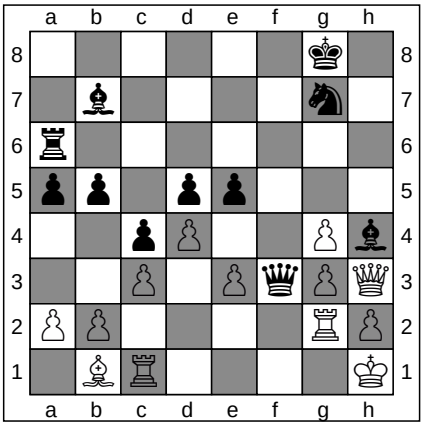

FEN: 6k1/1b4n1/r7/pp1pp3/2pP2Pb/2P1PqPQ/PP4RP/1BR4K w - - 0 29

ChessCreator.com
Chess Books
ChessCreator.com
Chess Online

ChessCreator is a Stratigen brand.
Instructions

To generate a diagram in PNG, from a particular move in any game, simply click on any of the FEN strings

29. Qxh4

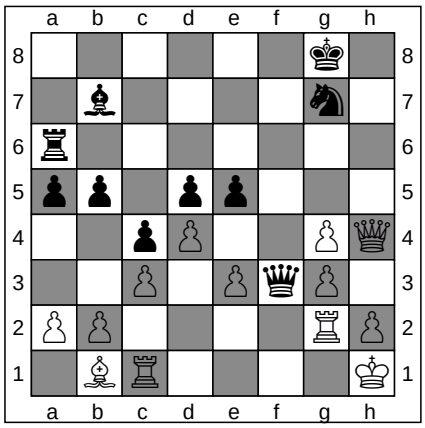

FEN: 6k1/1b4n1/r7/pp1pp3/2pP2PQ/2P1PqP1/PP4RP/1BR4K b - - 0 29

29. ... e4

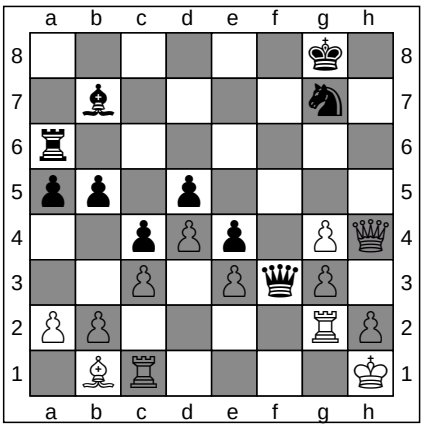

FEN: 6k1/1b4n1/r7/pp1p4/2pPp1PQ/2P1PqP1/PP4RP/1BR4K w - - 0 30

ChessCreator.com
Chess Shops
ChessCreator.com
Chess Software

30. Qe7

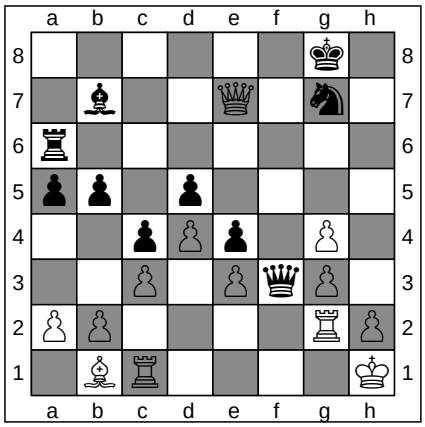

FEN: 6k1/1b2Q1n1/r7/pp1p4/2pPp1P1/2P1PqP1/PP4RP/1BR4K b - - 1 30

30. ... Bc6

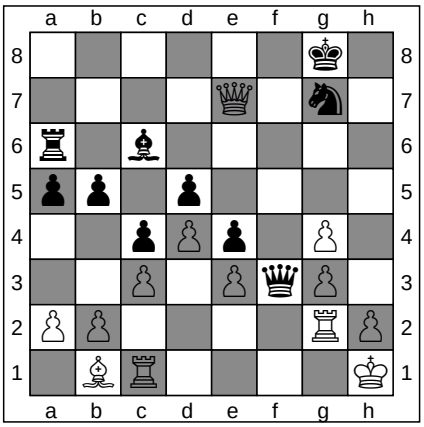

FEN: 6k1/4Q1n1/r1b5/pp1p4/2pPp1P1/2P1PqP1/PP4RP/1BR4K w - - 2 31

ChessCreator.com
Chess Websites
ChessCreator.com
Chess Computers

31. Qg5

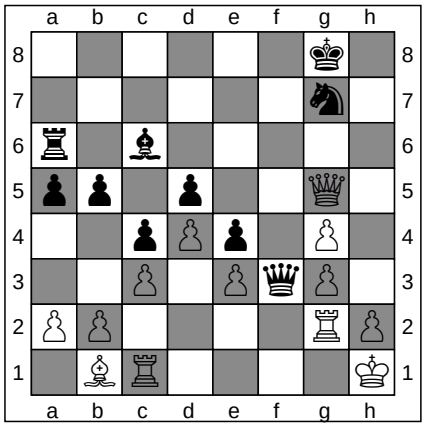

FEN: 6k1/6n1/r1b5/pp1p2Q1/2pPp1P1/2P1PqP1/PP4RP/1BR4K b - - 3 31

31. ... Ra8

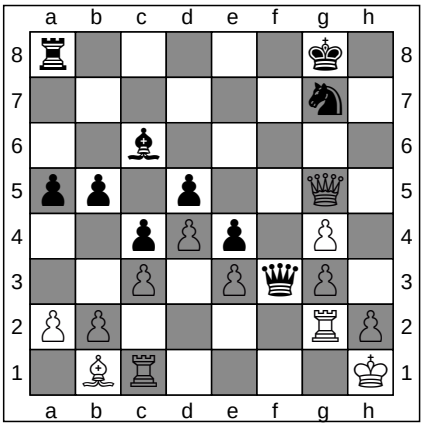

FEN: r5k1/6n1/2b5/pp1p2Q1/2pPp1P1/2P1PqP1/PP4RP/1BR4K w - - 4 32

ChessCreator.com
Chess Books
ChessCreator.com
Chess Online

32. Qf4

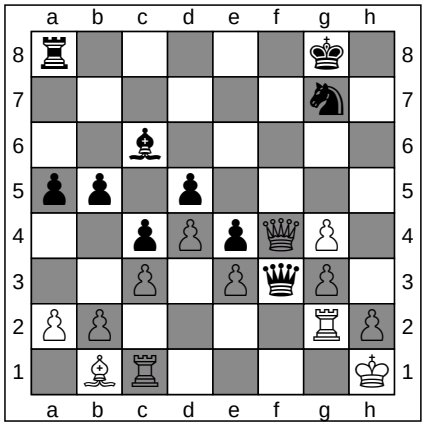

FEN: r5k1/6n1/2b5/pp1p4/2pPpQP1/2P1PqP1/PP4RP/1BR4K b - - 5 32

32. ... Rf8

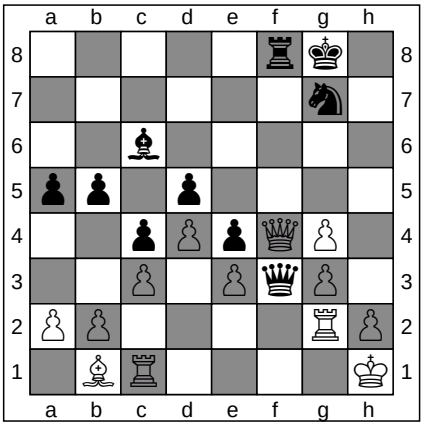

FEN: 5rk1/6n1/2b5/pp1p4/2pPpQP1/2P1PqP1/PP4RP/1BR4K w - - 6 33

ChessCreator.com
Chess Shops
ChessCreator.com
Chess Software

To generate a diagram in PNG, from a particular move in any game, simply click on any of the FEN strings

33. Qxf3

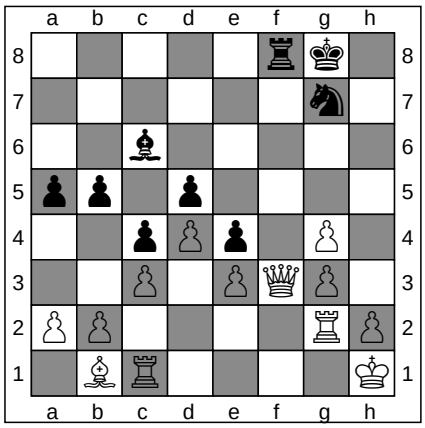

FEN: 5rk1/6n1/2b5/pp1p4/2pPp1P1/2P1PQP1/PP4RP/1BR4K b - - 0 33

33. ... Rxf3

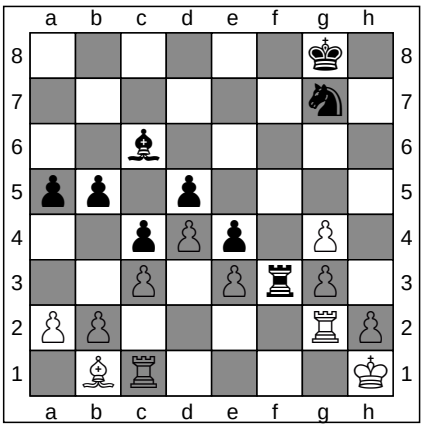

FEN: 6k1/6n1/2b5/pp1p4/2pPp1P1/2P1PrP1/PP4RP/1BR4K w - - 0 34

ChessCreator.com
Chess Websites
ChessCreator.com
Chess Computers

34. Re1

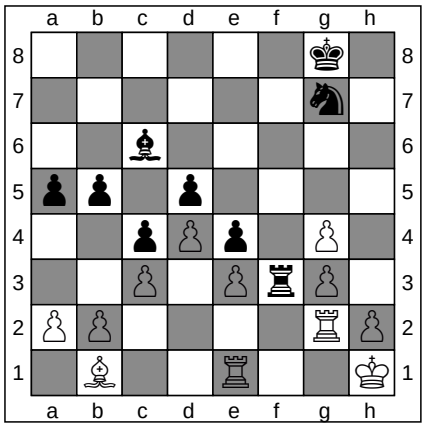

FEN: 6k1/6n1/2b5/pp1p4/2pPp1P1/2P1PrP1/PP4RP/1B2R2K b - - 1 34

34. ... Bd7

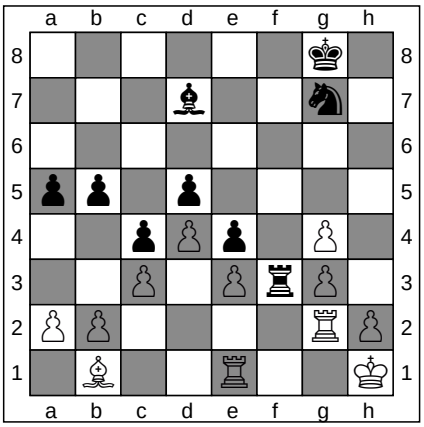

FEN: 6k1/3b2n1/8/pp1p4/2pPp1P1/2P1PrP1/PP4RP/1B2R2K w - - 2 35

ChessCreator.com
Chess Books
ChessCreator.com
Chess Online

35. h3

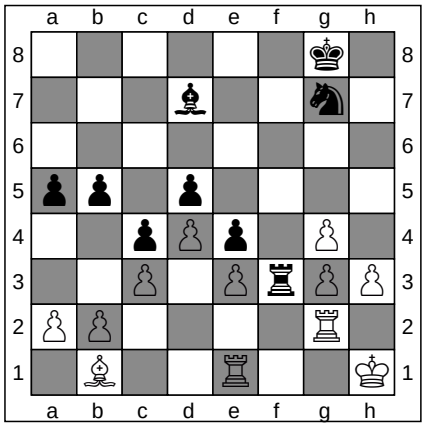

FEN: 6k1/3b2n1/8/pp1p4/2pPp1P1/2P1PrPP/PP4R1/1B2R2K b - - 0 35

35. ... b4

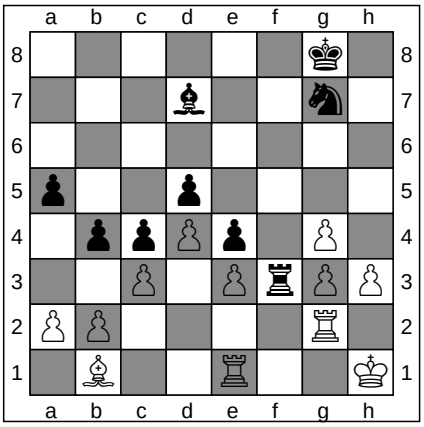

FEN: 6k1/3b2n1/8/p2p4/1ppPp1P1/2P1PrPP/PP4R1/1B2R2K w - - 0 36

ChessCreator.com
Chess Shops
ChessCreator.com
Chess Software

36. Bc2

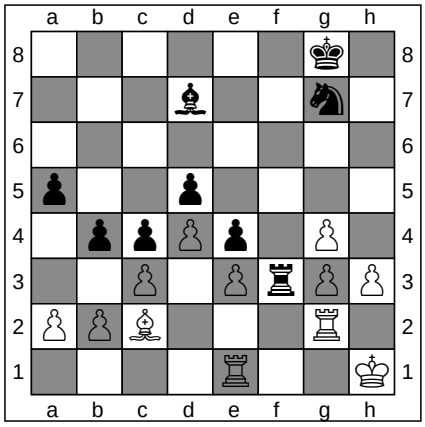

FEN: 6k1/3b2n1/8/p2p4/1ppPp1P1/2P1PrPP/PPB3R1/4R2K b - - 1 36

36. ... Rf8

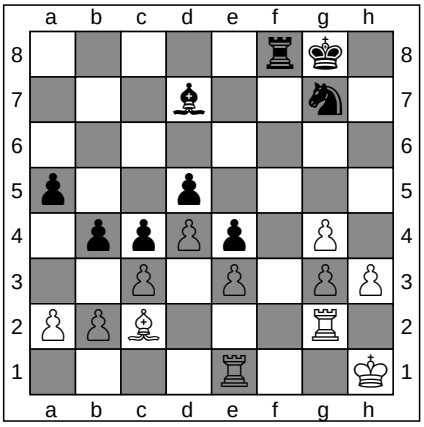

FEN: 5rk1/3b2n1/8/p2p4/1ppPp1P1/2P1P1PP/PPB3R1/4R2K w - - 2 37

ChessCreator.com
Chess Websites
ChessCreator.com
Chess Computers

To generate a diagram in PNG, from a particular move in any game, simply click on any of the FEN strings

37. Kg1

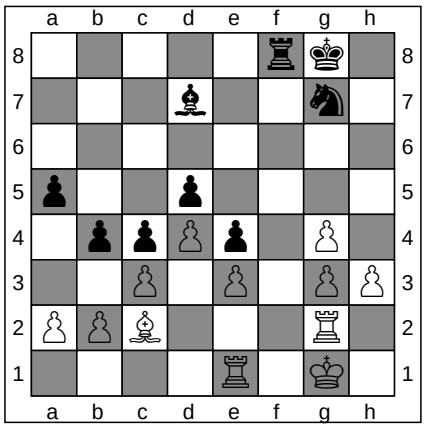

FEN: 5rk1/3b2n1/8/p2p4/1ppPp1P1/2P1P1PP/PPB3R1/4R1K1 b - - 3 37

37. ... Ne6

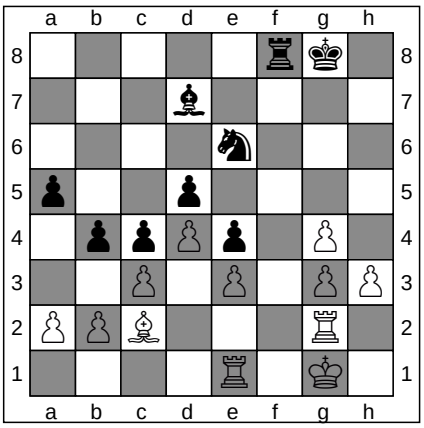

FEN: 5rk1/3b4/4n3/p2p4/1ppPp1P1/2P1P1PP/PPB3R1/4R1K1 w - - 4 38

ChessCreator.com
Chess Books
ChessCreator.com
Chess Online

38. Rf2

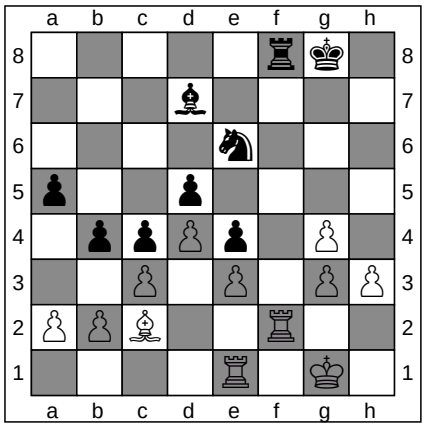

FEN: 5rk1/3b4/4n3/p2p4/1ppPp1P1/2P1P1PP/PPB2R2/4R1K1 b - - 5 38

38. ... Rb8

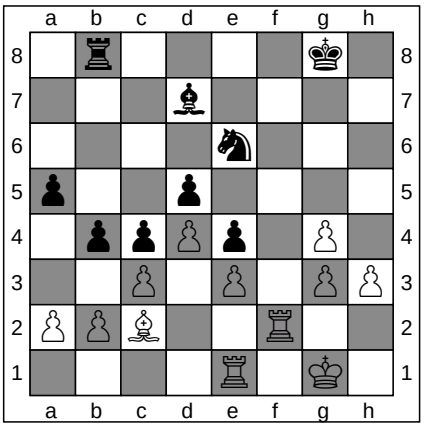

FEN: 1r4k1/3b4/4n3/p2p4/1ppPp1P1/2P1P1PP/PPB2R2/4R1K1 w - - 6 39

ChessCreator.com
Chess Shops
ChessCreator.com
Chess Software

39. Rf5

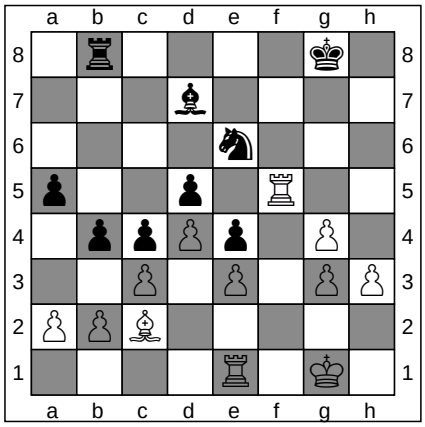

FEN: 1r4k1/3b4/4n3/p2p1R2/1ppPp1P1/2P1P1PP/PPB5/4R1K1 b - - 7 39

39. ... bxc3

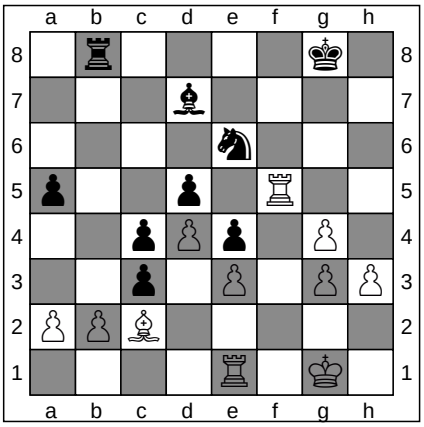

FEN: 1r4k1/3b4/4n3/p2p1R2/2pPp1P1/2p1P1PP/PPB5/4R1K1 w - - 0 40

ChessCreator.com
Chess Websites
ChessCreator.com
Chess Computers

40. bxc3

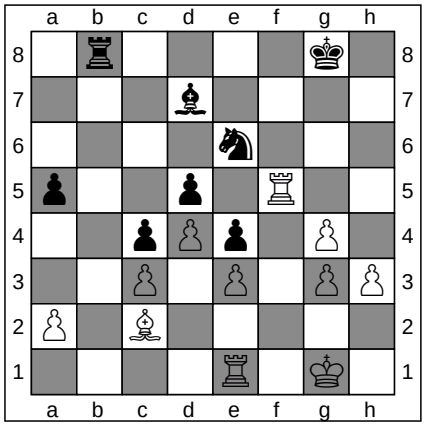

FEN: 1r4k1/3b4/4n3/p2p1R2/2pPp1P1/2P1P1PP/P1B5/4R1K1 b - - 0 40

40. ... Rb2

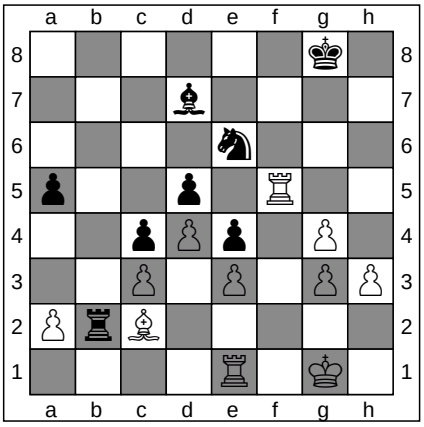

FEN: 6k1/3b4/4n3/p2p1R2/2pPp1P1/2P1P1PP/PrB5/4R1K1 w - - 1 41

ChessCreator.com
Chess Books
ChessCreator.com
Chess Online

To generate a diagram in PNG, from a particular move in any game, simply click on any of the FEN strings

41. Bb1

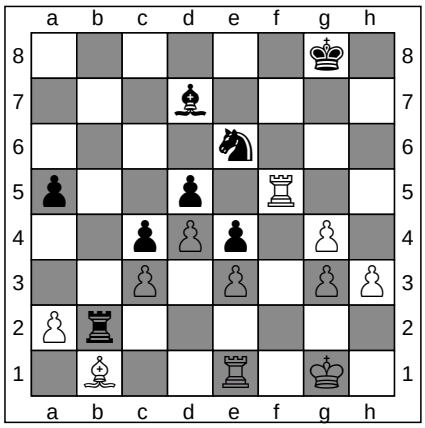

ChessCreator.com
Chess Shops

FEN: 6k1/3b4/4n3/p2p1R2/2pPp1P1/2P1P1PP/Pr6/1B2R1K1 b - - 2 41

41. ... Bc6

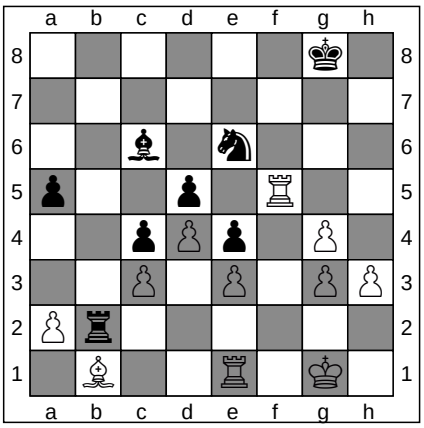

ChessCreator.com
Chess Software

FEN: 6k1/8/2b1n3/p2p1R2/2pPp1P1/2P1P1PP/Pr6/1B2R1K1 w - - 3 42

42. h4

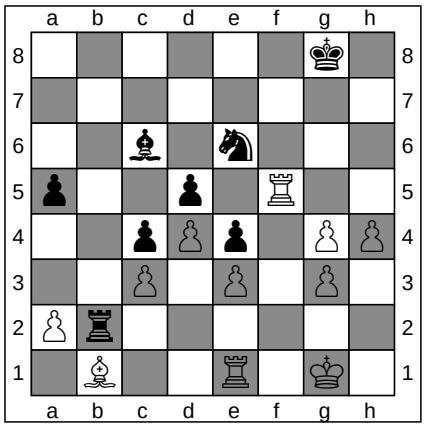

ChessCreator.com
Chess Websites

FEN: 6k1/8/2b1n3/p2p1R2/2pPp1PP/2P1P1P1/Pr6/1B2R1K1 b - - 0 42

42. ... a4

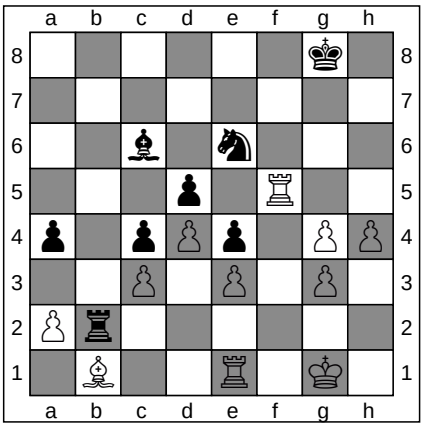

ChessCreator.com
Chess Computers

FEN: 6k1/8/2b1n3/3p1R2/p1pPp1PP/2P1P1P1/Pr6/1B2R1K1 w - - 0 43

43. Rf2

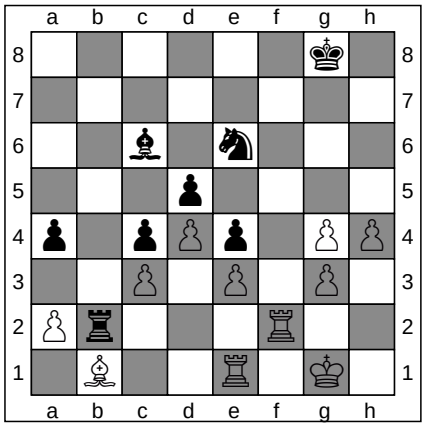

ChessCreator.com
Chess Books

FEN: 6k1/8/2b1n3/3p4/p1pPp1PP/2P1P1P1/Pr3R2/1B2R1K1 b - - 1 43

43. ... Rb6

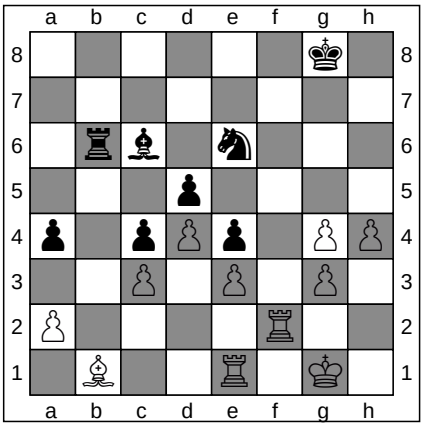

ChessCreator.com
Chess Online

FEN: 6k1/8/1rb1n3/3p4/p1pPp1PP/2P1P1P1/P4R2/1B2R1K1 w - - 2 44

44. Bc2

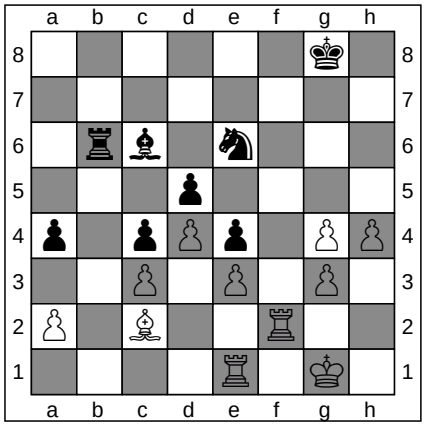

ChessCreator.com
Chess Shops

FEN: 6k1/8/1rb1n3/3p4/p1pPp1PP/2P1P1P1/P1B2R2/4R1K1 b - - 3 44

44. ... Rb2

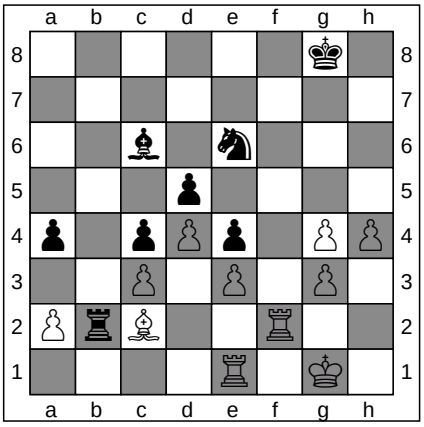

ChessCreator.com
Chess Software

FEN: 6k1/8/2b1n3/3p4/p1pPp1PP/2P1P1P1/PrB2R2/4R1K1 w - - 4 45

ChessCreator is a Stratigen brand.
Instructions

To generate a diagram in PNG, from a particular move in any game, simply click on any of the FEN strings

45. Bxa4
1-0

ChessCreator.com

Chess Websites

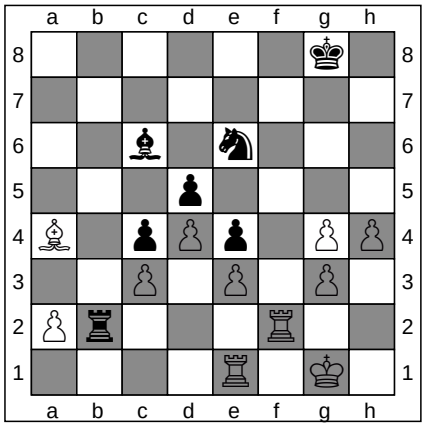

FEN: 6k1/8/2b1n3/3p4/B1pPp1PP/2P1P1P1/Pr3R2/4R1K1 b - - 0 45

Game 9

[Event "?"]
[Site "Vienna"]
[Date "1898.??.??"]
[Round "?"]
[White "Blackburne J"]
[Black "Baird D"]
[Result "1-0"]
Eco Details :
ECO CODE: D02
ECO NAME: Queen's bishop game

Standard Algebraic Notation

1. d4 d5 **2.** Nf3 Nf6 **3.** Bf4 c6 **4.** Nbd2 e6 **5.** c3 Be7 **6.** Qc2 a5 **7.** e4 Nxe4 **8.** Nxe4 dxe4 **9.** Qxe4 Nd7 **10.** Qc2 a4 **11.** a3 h6 **12.** Rd1 Qa5 **13.** Bd3 O-O **14.** O-O c5 **15.** Rfe1 cxd4 **16.** Nxd4 e5 **17.** Nf5 exf4 **18.** Nxe7+ Kh8 **19.** Nxc8 Raxc8 **20.** Bf5 Nf6 **21.** Bxc8 Rxc8 **22.** Rd4 f3 **23.** Qd3 fxg2 **24.** Rd1 Qh5 **25.** Qg3 Rc5 **26.** Rd8+ Kh7 **27.** Qd3+ Rf5 **28.** f3 Qxf3 **29.** Qxf3 Rxf3 **30.** R8d4 b5 **31.** Kxg2 Re3 **32.** R1d2 h5 **33.** h3 g5 **34.** R4d3 Re6 **35.** Rd6 Rxd6 **36.** Rxd6 Ne4 **37.** Rb6 f5 **38.** Rxb5 Kg6 **39.** Rb6+ Kf7 **40.** Ra6 g4 **41.** hxg4 hxg4 **42.** Rxa4 Ke6 **43.** Rxe4+ fxe4 **44.** a4 e3 **45.** a5 Kd5 **46.** a6 g3 **47.** a7 e2 **48.** a8=Q+ 1-0

Notes

Forsyth Edwards Notation

To play against a chess-engine, from a particular move in any game, simply click on any of the FEN strings

	White	FEN	Black	FEN
1	d4	Chess Books	... d5	Chess Online
2	Nf3	rnbqkbnr/ppp1pppp/8/3p4/3P4/5N2/PPP1PPPP/RNBQKB1R b KQkq - 1 2	... Nf6	rnbqkb1r/ppp1pppp/5n2/3p4/3P4/5N2/PPP1PPPP/RNBQKB1R w KQkq - 2 3
3	Bf4	rnbqkb1r/ppp1pppp/5n2/3p4/3P1B2/5N2/PPP1PPPP/RN1QKB1R b KQkq - 3 3	... c6	rnbqkb1r/pp2pppp/2p2n2/3p4/3P1B2/5N2/PPP1PPPP/RN1QKB1R w KQkq - 0 4
4	Nbd2	rnbqkb1r/pp2pppp/2p2n2/3p4/3P1B2/5N2/PPPNPPPP/R2QKB1R b KQkq - 1 4	... e6	rnbqkb1r/pp3ppp/2p1pn2/3p4/3P1B2/5N2/PPPNPPPP/R2QKB1R w KQkq - 0 5
5	c3	rnbqkb1r/pp3ppp/2p1pn2/3p4/3P1B2/2P2N2/PP1NPPPP/R2QKB1R b KQkq - 0 5	... Be7	rnbqk2r/pp2bppp/2p1pn2/3p4/3P1B2/2P2N2/PP1NPPPP/R2QKB1R w KQkq - 1 6
6	Qc2	rnbqk2r/pp2bppp/2p1pn2/3p4/3P1B2/2P2N2/PPQNPPPP/R3KB1R b KQkq - 2 6	... a5	Chess Shops
7	e4	Chess Software	... Nxe4	rnbqk2r/1p2bppp/2p1p3/p2p4/3PnB2/2P2N2/PPQN1PPP/R3KB1R w KQkq - 0 8
8	Nxe4	rnbqk2r/1p2bppp/2p1p3/p2p4/3PNB2/2P2N2/PPQ2PPP/R3KB1R b KQkq - 0 8	... dxe4	rnbqk2r/1p2bppp/2p1p3/p7/3PpB2/2P2N2/PPQ2PPP/R3KB1R w KQkq - 0 9
9	Qxe4	rnbqk2r/1p2bppp/2p1p3/p7/3PQB2/2P2N2/PP3PPP/R3KB1R b KQkq - 0 9	... Nd7	r1bqk2r/1p1nbppp/2p1p3/p7/3PQB2/2P2N2/PP3PPP/R3KB1R w KQkq - 1 10
10	Qc2	r1bqk2r/1p1nbppp/2p1p3/p7/3P1B2/2P2N2/PPQ2PPP/R3KB1R b KQkq - 2 10	... a4	r1bqk2r/1p1nbppp/2p1p3/8/p2P1B2/2P2N2/PPQ2PPP/R3KB1R w KQkq - 0 11
11	a3	r1bqk2r/1p1nbppp/2p1p3/8/p2P1B2/P1P2N2/1PQ2PPP/R3KB1R b KQkq - 0 11	... h6	r1bqk2r/1p1nbpp1/2p1p2p/8/p2P1B2/P1P2N2/1PQ2PPP/R3KB1R w KQkq - 0 12
12	Rd1	r1bqk2r/1p1nbpp1/2p1p2p/8/p2P1B2/P1P2N2/1PQ2PPP/3RKB1R b Kkq - 1 12	... Qa5	r1b1k2r/1p1nbpp1/2p1p2p/q7/p2P1B2/P1P2N2/1PQ2PPP/3RKB1R w Kkq - 2 13
13	Bd3	r1b1k2r/1p1nbpp1/2p1p2p/q7/p2P1B2/P1PB1N2/1PQ2PPP/3RK2R b Kkq - 3 13	... O-O	r1b2rk1/1p1nbpp1/2p1p2p/q7/p2P1B2/P1PB1N2/1PQ2PPP/3RK2R w K - 4 14
14	O-O	r1b2rk1/1p1nbpp1/2p1p2p/q7/p2P1B2/P1PB1N2/1PQ2PPP/3R1RK1 b - - 5 14	... c5	r1b2rk1/1p1nbpp1/4p2p/q1p5/p2P1B2/P1PB1N2/1PQ2PPP/3R1RK1 w - - 0 15
15	Rfe1	r1b2rk1/1p1nbpp1/4p2p/q1p5/p2P1B2/P1PB1N2/1PQ2PPP/3RR1K1 b - - 1 15	... cxd4	r1b2rk1/1p1nbpp1/4p2p/q7/p2p1B2/P1PB1N2/1PQ2PPP/3RR1K1 w - - 0 16
16	Nxd4	r1b2rk1/1p1nbpp1/4p2p/q7/p2N1B2/P1PB4/1PQ2PPP/3RR1K1 b - - 0 16	... e5	r1b2rk1/1p1nbpp1/7p/q3p3/p2N1B2/P1PB4/1PQ2PPP/3RR1K1 w - - 0 17
17	Nf5	r1b2rk1/1p1nbpp1/7p/q3pN2/p4B2/P1PB4/1PQ2PPP/3RR1K1 b - - 1 17	... exf4	r1b2rk1/1p1nbpp1/7p/q4N2/p4p2/P1PB4/1PQ2PPP/3RR1K1 w - - 0 18
18	Nxe7+	r1b2rk1/1p1nNpp1/7p/q7/p4p2/P1PB4/1PQ2PPP/3RR1K1 b - - 0 18	... Kh8	r1b2r1k/1p1nNpp1/7p/q7/p4p2/P1PB4/1PQ2PPP/3RR1K1 w - - 1 19
19	Nxc8	r1N2r1k/1p1n1pp1/7p/q7/p4p2/P1PB4/1PQ2PPP/3RR1K1 b - - 0 19	... Raxc8	2r2r1k/1p1n1pp1/7p/q7/p4p2/P1PB4/1PQ2PPP/3RR1K1 w - - 0 20
20	Bf5	2r2r1k/1p1n1pp1/7p/q4B2/p4p2/P1P5/1PQ2PPP/3RR1K1 b - - 1 20	... Nf6	2r2r1k/1p3pp1/5n1p/q4B2/p4p2/P1P5/1PQ2PPP/3RR1K1 w - - 2 21
21	Bxc8	2B2r1k/1p3pp1/5n1p/q7/p4p2/P1P5/1PQ2PPP/3RR1K1 b - - 0 21	... Rxc8	2r4k/1p3pp1/5n1p/q7/p4p2/P1P5/1PQ2PPP/3RR1K1 w - - 0 22
22	Rd4	2r4k/1p3pp1/5n1p/q7/p2R1p2/P1P5/1PQ2PPP/4R1K1 b - - 1 22	... f3	2r4k/1p3pp1/5n1p/q7/p2R4/P1P2p2/1PQ2PPP/4R1K1 w - - 0 23
23	Qd3	2r4k/1p3pp1/5n1p/q7/p2R4/P1PQ1p2/1P3PPP/4R1K1 b - - 1 23	... fxg2	2r4k/1p3pp1/5n1p/q7/p2R4/P1PQ4/1P3PpP/4R1K1 w - - 0 24
24	Rd1	2r4k/1p3pp1/5n1p/q7/p2R4/P1PQ4/1P3PpP/3R2K1 b - - 1 24	... Qh5	2r4k/1p3pp1/5n1p/7q/p2R4/P1PQ4/1P3PpP/3R2K1 w - - 2 25
25	Qg3	2r4k/1p3pp1/5n1p/7q/p2R4/P1P3Q1/1P3PpP/3R2K1 b - - 3 25	... Rc5	7k/1p3pp1/5n1p/2r4q/p2R4/P1P3Q1/1P3PpP/3R2K1 w - - 4 26
26	Rd8+	3R3k/1p3pp1/5n1p/2r4q/p7/P1P3Q1/1P3PpP/3R2K1 b - - 5 26	... Kh7	3R4/1p3ppk/5n1p/2r4q/p7/P1P3Q1/1P3PpP/3R2K1 w - - 6 27
27	Qd3+	3R4/1p3ppk/5n1p/2r4q/p7/P1PQ4/1P3PpP/3R2K1 b - - 7 27	... Rf5	3R4/1p3ppk/5n1p/5r1q/p7/P1PQ4/1P3PpP/3R2K1 w - - 8 28
28	f3	3R4/1p3ppk/5n1p/5r1q/p7/P1PQ1P2/1P4pP/3R2K1 b - - 0 28	... Qxf3	3R4/1p3ppk/5n1p/5r2/p7/P1PQ1q2/1P4pP/3R2K1 w - - 0 29
29	Qxf3	3R4/1p3ppk/5n1p/5r2/p7/P1P2Q2/1P4pP/3R2K1 b - - 0 29	... Rxf3	3R4/1p3ppk/5n1p/8/p7/P1P2r2/1P4pP/3R2K1 w - - 0 30
30	R8d4	8/1p3ppk/5n1p/8/p2R4/P1P2r2/1P4pP/3R2K1 b - - 1 30	... b5	Chess Websites
31	Kxg2	8/5ppk/5n1p/1p6/p2R4/P1P2r2/1P4KP/3R4 b - - 0 31	... Re3	8/5ppk/5n1p/1p6/p2R4/P1P1r3/1P4KP/3R4 w - - 1 32
32	R1d2	8/5ppk/5n1p/1p6/p2R4/P1P1r3/1P1R2KP/8 b - - 2 32	... h5	8/5ppk/5n2/1p5p/p2R4/P1P1r3/1P1R2KP/8 w - - 0 33
33	h3	8/5ppk/5n2/1p5p/p2R4/P1P1r2P/1P1R2K1/8 b - - 0 33	... g5	Chess Computers
34	R4d3	8/5p1k/5n2/1p4pp/p7/P1PRr2P/1P1R2K1/8 b - - 1 34	... Re6	8/5p1k/4rn2/1p4pp/p7/P1PR3P/1P1R2K1/8 w - - 2 35
35	Rd6	8/5p1k/3Rrn2/1p4pp/p7/P1P4P/1P1R2K1/8 b - - 3 35	... Rxd6	8/5p1k/3r1n2/1p4pp/p7/P1P4P/1P1R2K1/8 w - - 0 36
36	Rxd6	8/5p1k/3R1n2/1p4pp/p7/P1P4P/1P4K1/8 b - - 0 36	... Ne4	8/5p1k/3R4/1p4pp/p3n3/P1P4P/1P4K1/8 w - - 1 37
37	Rb6	8/5p1k/1R6/1p4pp/p3n3/P1P4P/1P4K1/8 b - - 2 37	... f5	Chess Books
38	Rxb5	8/7k/8/1R3ppp/p3n3/P1P4P/1P4K1/8 b - - 0 38	... Kg6	8/8/6k1/1R3ppp/p3n3/P1P4P/1P4K1/8 w - - 1 39
39	Rb6+	8/8/1R4k1/5ppp/p3n3/P1P4P/1P4K1/8 b - - 2 39	... Kf7	8/5k2/1R6/5ppp/p3n3/P1P4P/1P4K1/8 w - - 3 40
40	Ra6	8/5k2/R7/5ppp/p3n3/P1P4P/1P4K1/8 b - - 4 40	... g4	8/5k2/R7/5p1p/p3n1p1/P1P4P/1P4K1/8 w - - 0 41
41	hxg4	8/5k2/R7/5p1p/p3n1P1/P1P5/1P4K1/8 b - - 0 41	... hxg4	8/5k2/R7/5p2/p3n1p1/P1P5/1P4K1/8 w - - 0 42
42	Rxa4	8/5k2/8/5p2/R3n1p1/P1P5/1P4K1/8 b - - 0 42	... Ke6	8/8/4k3/5p2/R3n1p1/P1P5/1P4K1/8 w - - 1 43
43	Rxe4+	8/8/4k3/5p2/4R1p1/P1P5/1P4K1/8 b - - 0 43	... fxe4	8/8/4k3/8/4p1p1/P1P5/1P4K1/8 w - - 0 44
44	a4	8/8/4k3/8/P3p1p1/2P5/1P4K1/8 b - - 0 44	... e3	8/8/4k3/8/P5p1/2P1p3/1P4K1/8 w - - 0 45
45	a5	8/8/4k3/P7/6p1/2P1p3/1P4K1/8 b - - 0 45	... Kd5	8/8/8/P2k4/6p1/2P1p3/1P4K1/8 w - - 1 46
46	a6	8/8/P7/3k4/6p1/2P1p3/1P4K1/8 b - - 0 46	... g3	8/8/P7/3k4/8/2P1p1p1/1P4K1/8 w - - 0 47
47	a7	8/P7/8/3k4/8/2P1p1p1/1P4K1/8 b - - 0 47	... e2	8/P7/8/3k4/8/2P3p1/1P2p1K1/8 w - - 0 48
48	a8=Q+	Q7/8/8/3k4/8/2P3p1/1P2p1K1/8 b - - 1 48		

ChessCreator is a Stratigen brand.

Instructions

To generate a diagram in PNG, from a particular move in any game, simply click on any of the FEN strings

1. d4

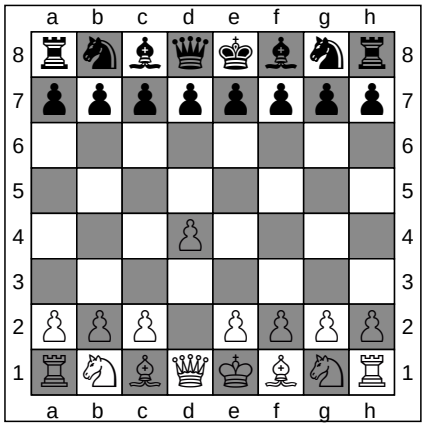

ChessCreator.com
Chess Books

FEN: rnbqkbnr/pppppppp/8/8/3P4/8/PPP1PPPP/RNBQKBNR b KQkq d3 0 1

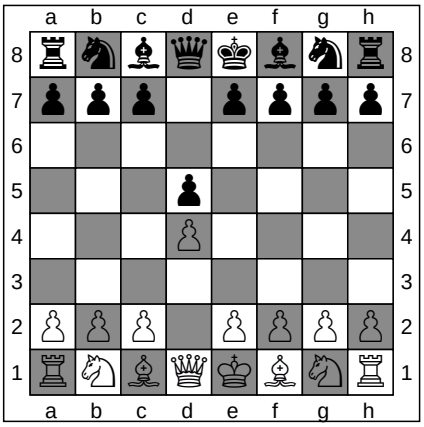

1. ... d5

ChessCreator.com
Chess Online

FEN: rnbqkbnr/ppp1pppp/8/3p4/3P4/8/PPP1PPPP/RNBQKBNR w KQkq d6 0 2

2. Nf3

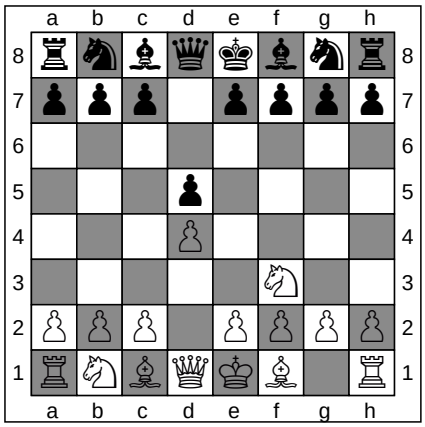

ChessCreator.com
Chess Shops

FEN: rnbqkbnr/ppp1pppp/8/3p4/3P4/5N2/PPP1PPPP/RNBQKB1R b KQkq - 1 2

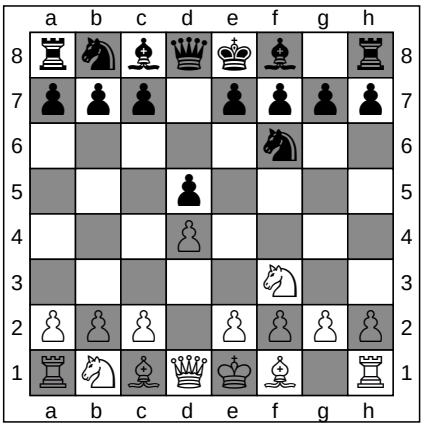

2. ... Nf6

ChessCreator.com
Chess Software

FEN: rnbqkb1r/ppp1pppp/5n2/3p4/3P4/5N2/PPP1PPPP/RNBQKB1R w KQkq - 2 3

3. Bf4

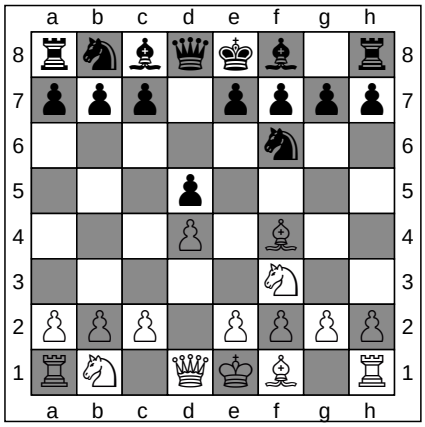

ChessCreator.com
Chess Websites

FEN: rnbqkb1r/ppp1pppp/5n2/3p4/3P1B2/5N2/PPP1PPPP/RN1QKB1R b KQkq - 3 3

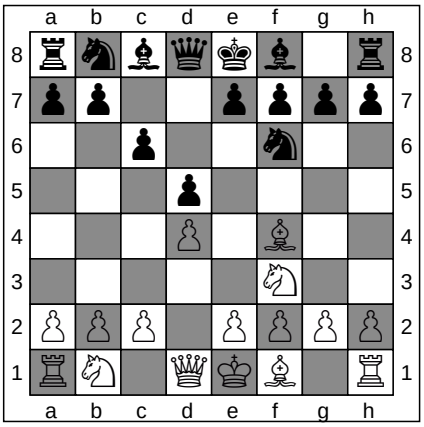

3. ... c6

ChessCreator.com
Chess Computers

FEN: rnbqkb1r/pp2pppp/2p2n2/3p4/3P1B2/5N2/PPP1PPPP/RN1QKB1R w KQkq - 0 4

4. Nbd2

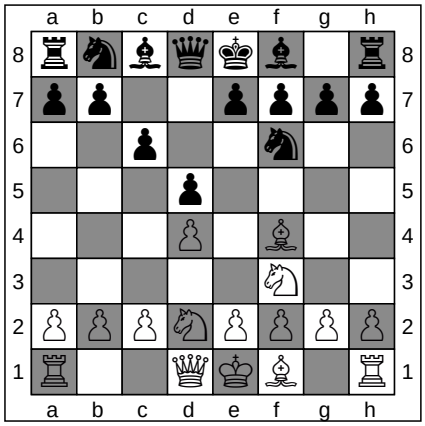

ChessCreator.com
Chess Books

FEN: rnbqkb1r/pp2pppp/2p2n2/3p4/3P1B2/5N2/PPPNPPPP/R2QKB1R b KQkq - 1 4

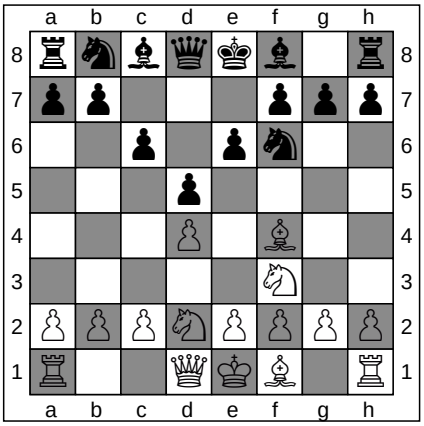

4. ... e6

ChessCreator.com
Chess Online

FEN: rnbqkb1r/pp3ppp/2p1pn2/3p4/3P1B2/5N2/PPPNPPPP/R2QKB1R w KQkq - 0 5

ChessCreator is a Stratigen brand.
Instructions

To generate a diagram in PNG, from a particular move in any game, simply click on any of the FEN strings

5. c3

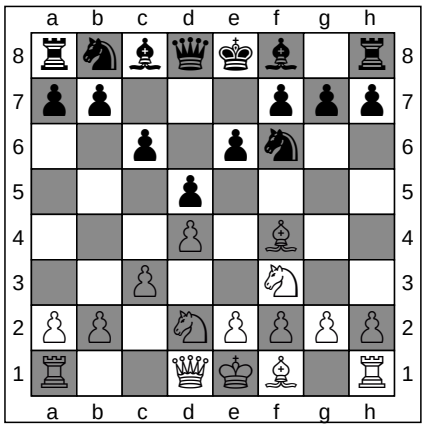

ChessCreator.com
Chess Shops

FEN: rnbqkb1r/pp3ppp/2p1pn2/3p4/3P1B2/2P2N2/PP1NPPPP/R2QKB1R b KQkq - 0 5

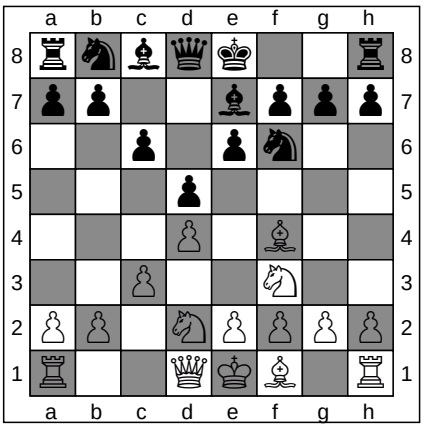

5. ... Be7

ChessCreator.com
Chess Software

FEN: rnbqk2r/pp2bppp/2p1pn2/3p4/3P1B2/2P2N2/PP1NPPPP/R2QKB1R w KQkq - 1 6

6. Qc2

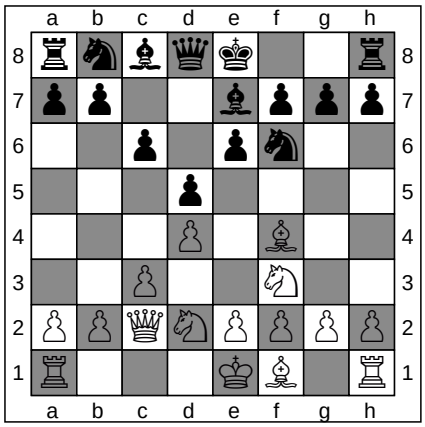

ChessCreator.com
Chess Websites

FEN: rnbqk2r/pp2bppp/2p1pn2/3p4/3P1B2/2P2N2/PPQNPPPP/R3KB1R b KQkq - 2 6

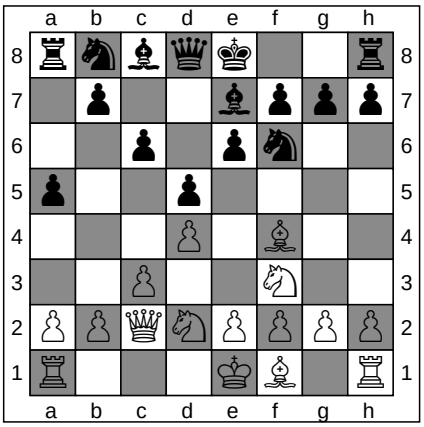

6. ... a5

ChessCreator.com
Chess Computers

FEN: rnbqk2r/1p2bppp/2p1pn2/p2p4/3P1B2/2P2N2/PPQNPPPP/R3KB1R w KQkq a6 0 7

7. e4

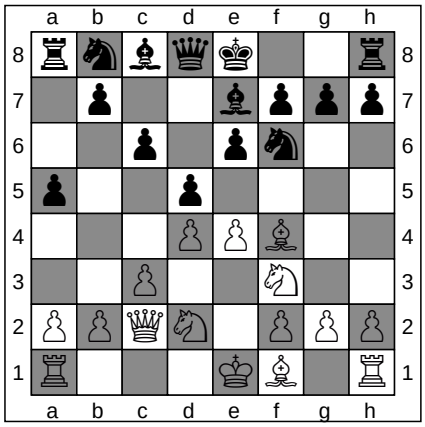

ChessCreator.com
Chess Books

FEN: rnbqk2r/1p2bppp/2p1pn2/p2p4/3PPB2/2P2N2/PPQN1PPP/R3KB1R b KQkq e3 0 7

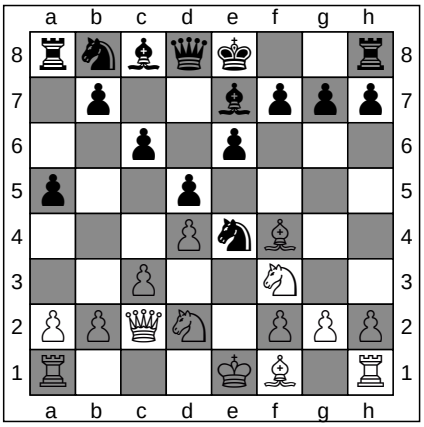

7. ... Nxe4

ChessCreator.com
Chess Online

FEN: rnbqk2r/1p2bppp/2p1p3/p2p4/3PnB2/2P2N2/PPQN1PPP/R3KB1R w KQkq - 0 8

8. Nxe4

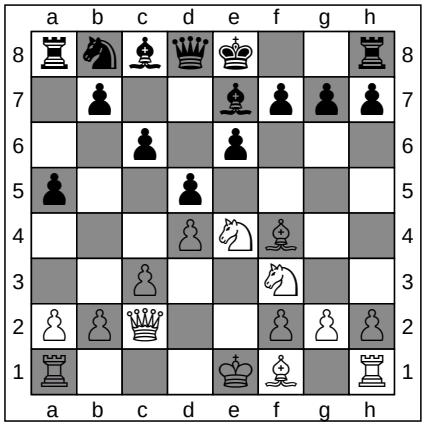

ChessCreator.com
Chess Shops

FEN: rnbqk2r/1p2bppp/2p1p3/p2p4/3PNB2/2P2N2/PPQ2PPP/R3KB1R b KQkq - 0 8

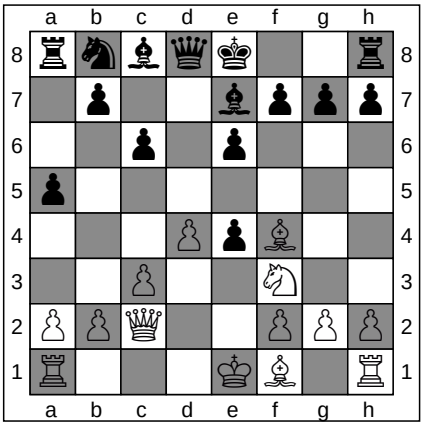

8. ... dxe4

ChessCreator.com
Chess Software

FEN: rnbqk2r/1p2bppp/2p1p3/p7/3PpB2/2P2N2/PPQ2PPP/R3KB1R w KQkq - 0 9

To generate a diagram in PNG, from a particular move in any game, simply click on any of the FEN strings

9. Qxe4

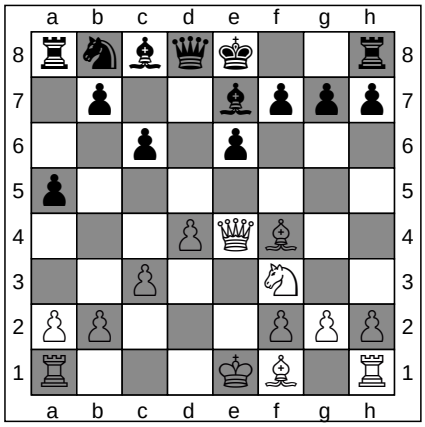

ChessCreator.com

Chess Websites

FEN: rnbqk2r/1p2bppp/2p1p3/p7/3PQB2/2P2N2/PP3PPP/R3KB1R b KQkq - 0 9

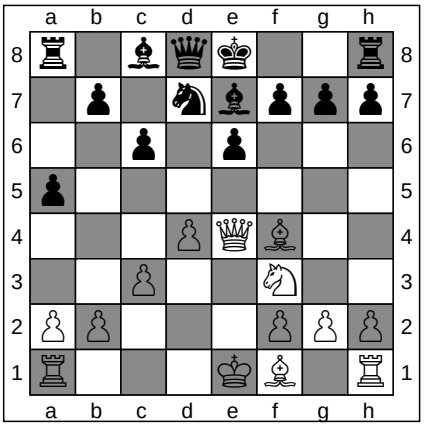

9. ... Nd7

ChessCreator.com

Chess Computers

FEN: r1bqk2r/1p1nbppp/2p1p3/p7/3PQB2/2P2N2/PP3PPP/R3KB1R w KQkq - 1 10

10. Qc2

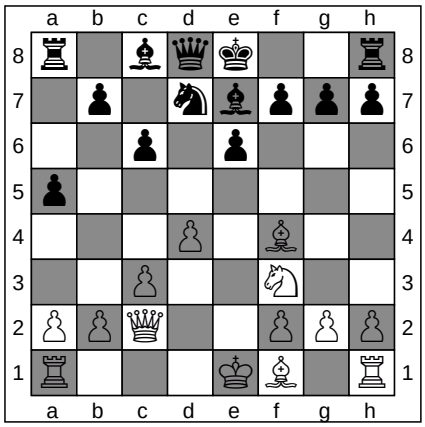

ChessCreator.com

Chess Books

FEN: r1bqk2r/1p1nbppp/2p1p3/p7/3P1B2/2P2N2/PPQ2PPP/R3KB1R b KQkq - 2 10

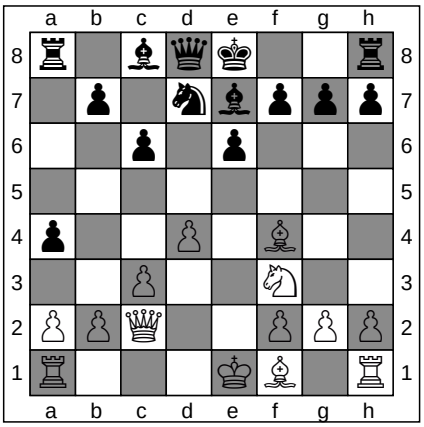

10. ... a4

ChessCreator.com

Chess Online

FEN: r1bqk2r/1p1nbppp/2p1p3/8/p2P1B2/2P2N2/PPQ2PPP/R3KB1R w KQkq - 0 11

11. a3

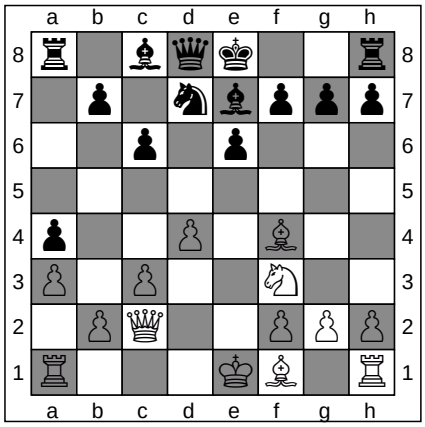

ChessCreator.com

Chess Shops

FEN: r1bqk2r/1p1nbppp/2p1p3/8/p2P1B2/P1P2N2/1PQ2PPP/R3KB1R b KQkq - 0 11

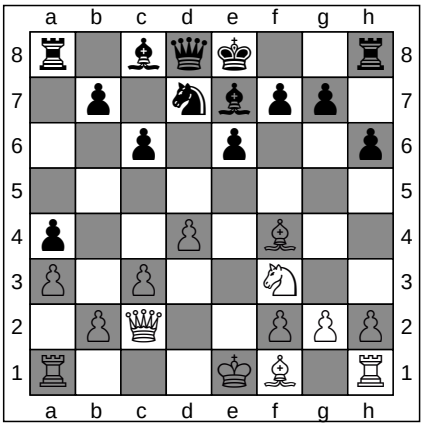

11. ... h6

ChessCreator.com

Chess Software

FEN: r1bqk2r/1p1nbpp1/2p1p2p/8/p2P1B2/P1P2N2/1PQ2PPP/R3KB1R w KQkq - 0 12

12. Rd1

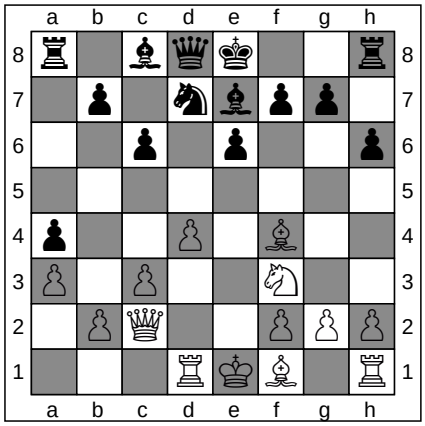

ChessCreator.com

Chess Websites

FEN: r1bqk2r/1p1nbpp1/2p1p2p/8/p2P1B2/P1P2N2/1PQ2PPP/3RKB1R b Kkq - 1 12

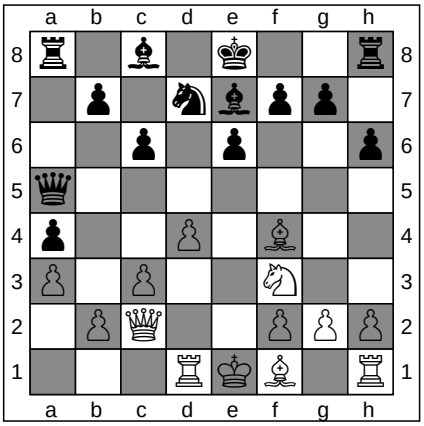

12. ... Qa5

ChessCreator.com

Chess Computers

FEN: r1b1k2r/1p1nbpp1/2p1p2p/q7/p2P1B2/P1P2N2/1PQ2PPP/3RKB1R w Kkq - 2 13

To generate a diagram in PNG, from a particular move in any game, simply click on any of the FEN strings

13. Bd3

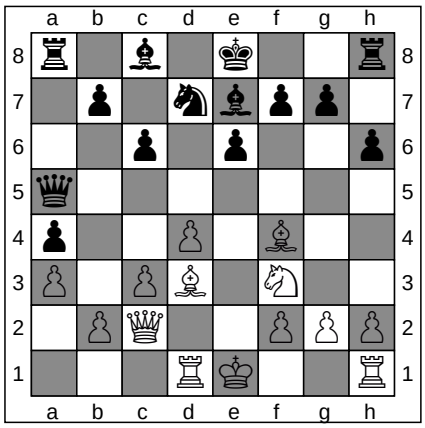

ChessCreator.com
Chess Books

FEN: r1b1k2r/1p1nbpp1/2p1p2p/q7/p2P1B2/P1PB1N2/1PQ2PPP/3RK2R b Kkq - 3 13

13. ... O-O

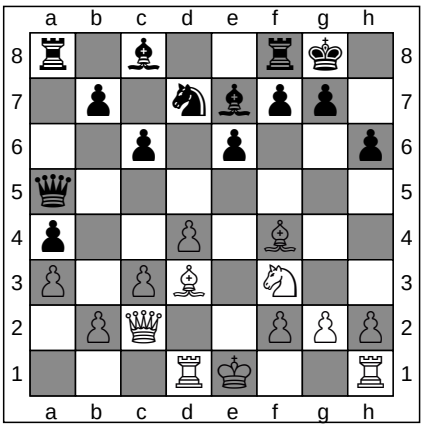

ChessCreator.com
Chess Online

FEN: r1b2rk1/1p1nbpp1/2p1p2p/q7/p2P1B2/P1PB1N2/1PQ2PPP/3RK2R w K - 4 14

14. O-O

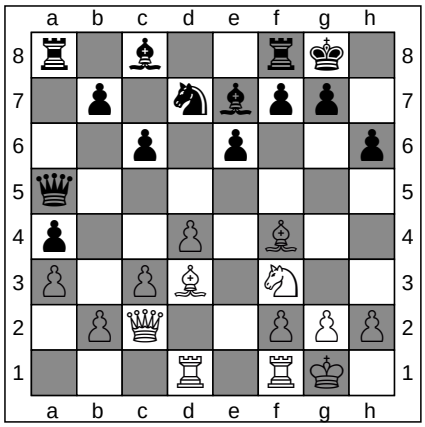

ChessCreator.com
Chess Shops

FEN: r1b2rk1/1p1nbpp1/2p1p2p/q7/p2P1B2/P1PB1N2/1PQ2PPP/3R1RK1 b - - 5 14

14. ... c5

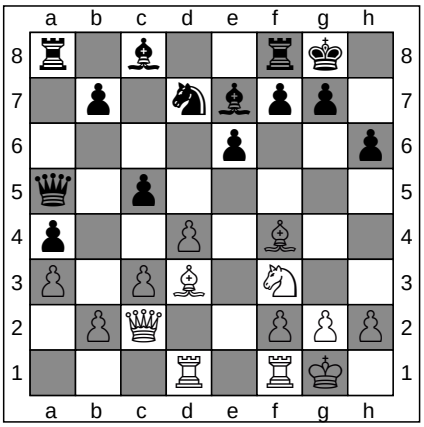

ChessCreator.com
Chess Software

FEN: r1b2rk1/1p1nbpp1/4p2p/q1p5/p2P1B2/P1PB1N2/1PQ2PPP/3R1RK1 w - - 0 15

15. Rfe1

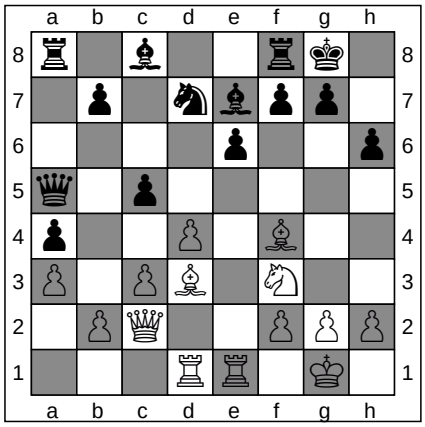

ChessCreator.com
Chess Websites

FEN: r1b2rk1/1p1nbpp1/4p2p/q1p5/p2P1B2/P1PB1N2/1PQ2PPP/3RR1K1 b - - 1 15

15. ... cxd4

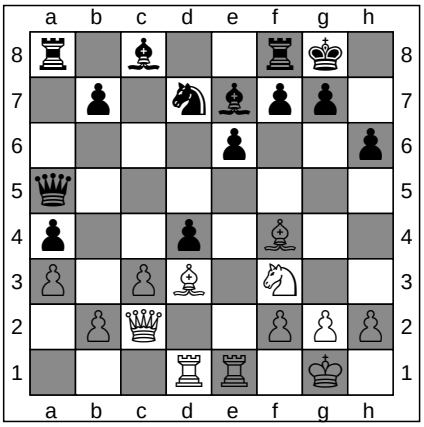

ChessCreator.com
Chess Computers

FEN: r1b2rk1/1p1nbpp1/4p2p/q7/p2p1B2/P1PB1N2/1PQ2PPP/3RR1K1 w - - 0 16

16. Nxd4

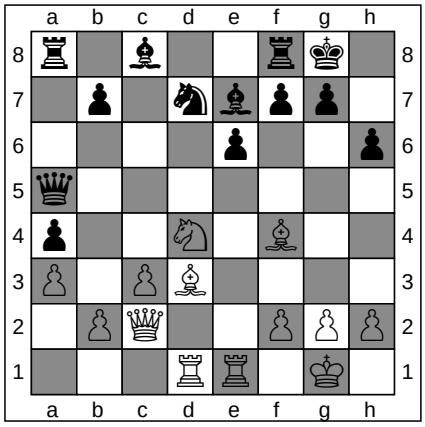

ChessCreator.com
Chess Books

FEN: r1b2rk1/1p1nbpp1/4p2p/q7/p2N1B2/P1PB4/1PQ2PPP/3RR1K1 b - - 0 16

16. ... e5

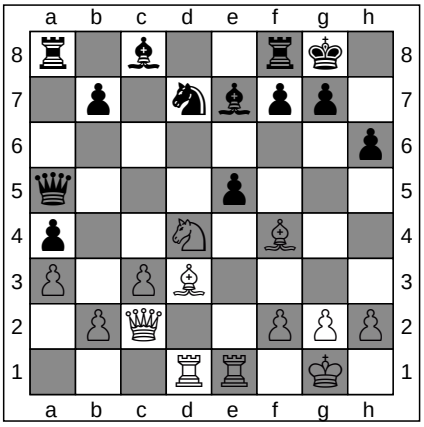

ChessCreator.com
Chess Online

FEN: r1b2rk1/1p1nbpp1/7p/q3p3/p2N1B2/P1PB4/1PQ2PPP/3RR1K1 w - - 0 17

ChessCreator is a Stratigen brand.
Instructions

To generate a diagram in PNG, from a particular move in any game, simply click on any of the FEN strings

17. Nf5

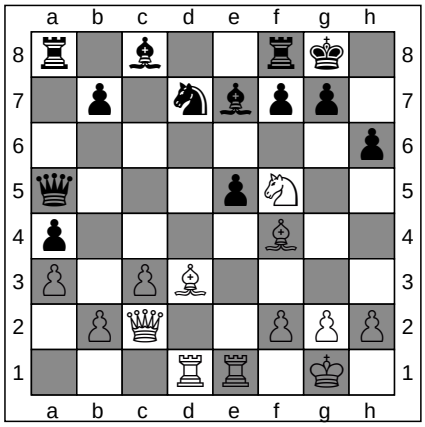

ChessCreator.com
Chess Shops

FEN: r1b2rk1/1p1nbpp1/7p/q3pN2/p4B2/P1PB4/1PQ2PPP/3RR1K1 b - - 1 17

17. ... exf4

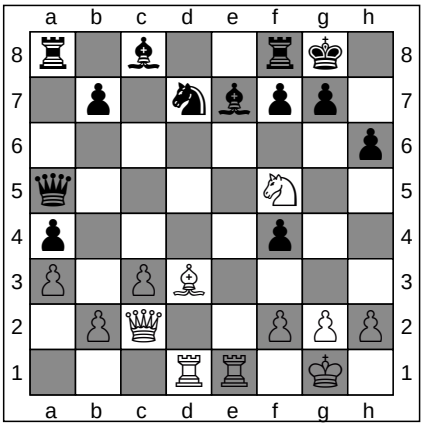

ChessCreator.com
Chess Software

FEN: r1b2rk1/1p1nbpp1/7p/q4N2/p4p2/P1PB4/1PQ2PPP/3RR1K1 w - - 0 18

18. Nxe7+

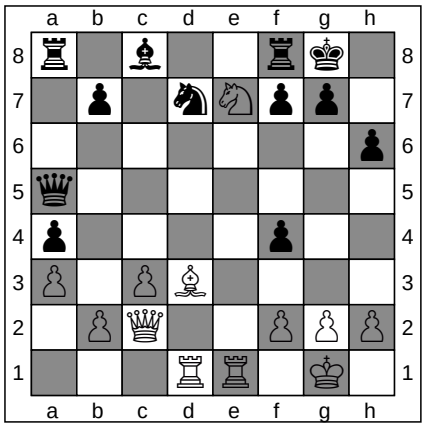

ChessCreator.com
Chess Websites

FEN: r1b2rk1/1p1nNpp1/7p/q7/p4p2/P1PB4/1PQ2PPP/3RR1K1 b - - 0 18

18. ... Kh8

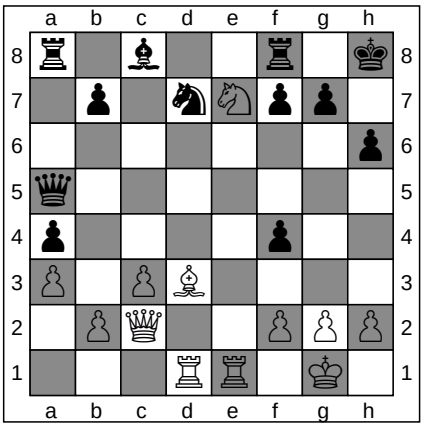

ChessCreator.com
Chess Computers

FEN: r1b2r1k/1p1nNpp1/7p/q7/p4p2/P1PB4/1PQ2PPP/3RR1K1 w - - 1 19

19. Nxc8

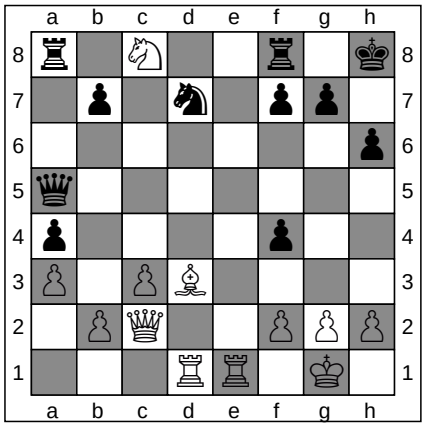

ChessCreator.com
Chess Books

FEN: r1N2r1k/1p1n1pp1/7p/q7/p4p2/P1PB4/1PQ2PPP/3RR1K1 b - - 0 19

19. ... Raxc8

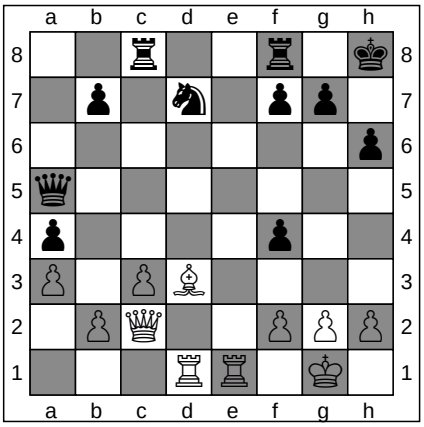

ChessCreator.com
Chess Online

FEN: 2r2r1k/1p1n1pp1/7p/q7/p4p2/P1PB4/1PQ2PPP/3RR1K1 w - - 0 20

20. Bf5

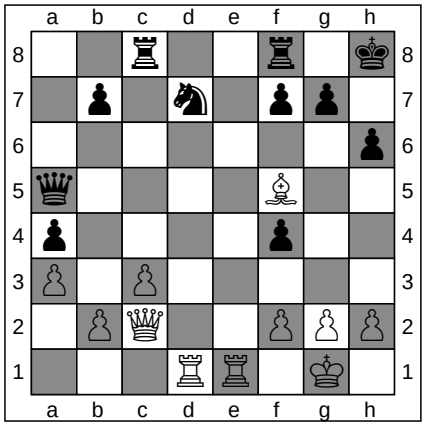

ChessCreator.com
Chess Shops

FEN: 2r2r1k/1p1n1pp1/7p/q4B2/p4p2/P1P5/1PQ2PPP/3RR1K1 b - - 1 20

20. ... Nf6

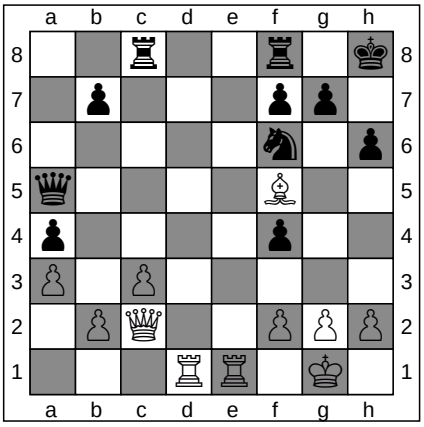

ChessCreator.com
Chess Software

FEN: 2r2r1k/1p3pp1/5n1p/q4B2/p4p2/P1P5/1PQ2PPP/3RR1K1 w - - 2 21

ChessCreator is a Stratigen brand.
Instructions

To generate a diagram in PNG, from a particular move in any game, simply click on any of the FEN strings

21. Bxc8

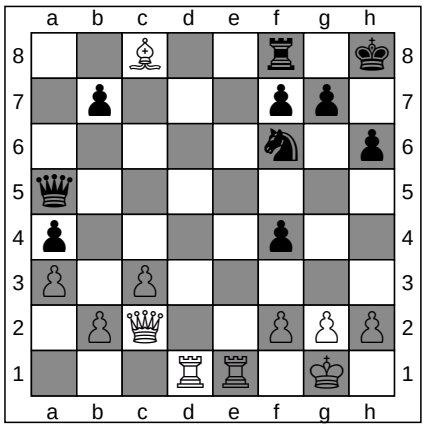

FEN: 2B2r1k/1p3pp1/5n1p/q7/p4p2/P1P5/1PQ2PPP/3RR1K1 b - - 0 21

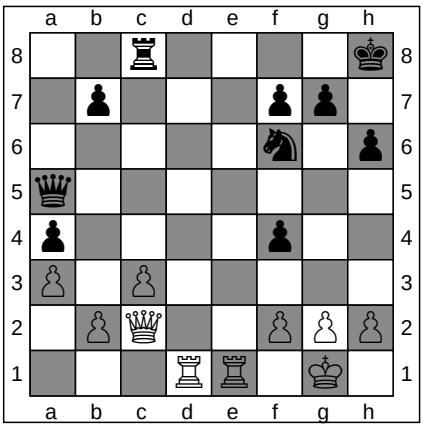

21. ... Rxc8

FEN: 2r4k/1p3pp1/5n1p/q7/p4p2/P1P5/1PQ2PPP/3RR1K1 w - - 0 22

ChessCreator.com
Chess Websites
ChessCreator.com
Chess Computers

22. Rd4

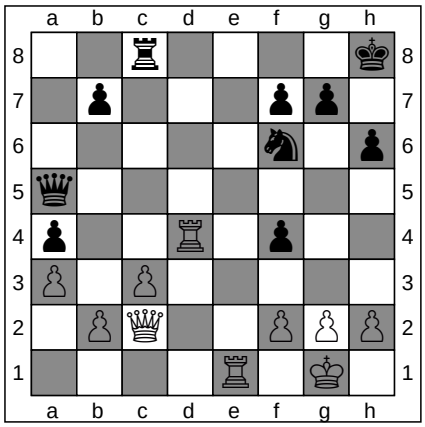

FEN: 2r4k/1p3pp1/5n1p/q7/p2R1p2/P1P5/1PQ2PPP/4R1K1 b - - 1 22

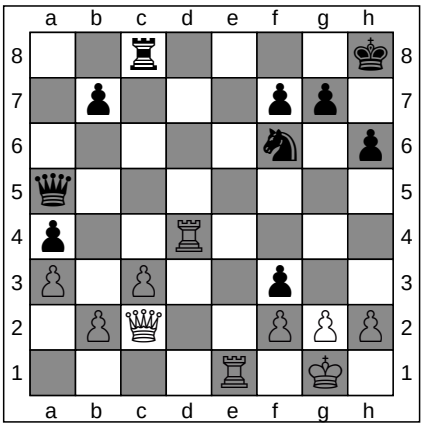

22. ... f3

FEN: 2r4k/1p3pp1/5n1p/q7/p2R4/P1P2p2/1PQ2PPP/4R1K1 w - - 0 23

ChessCreator.com
Chess Books
ChessCreator.com
Chess Online

23. Qd3

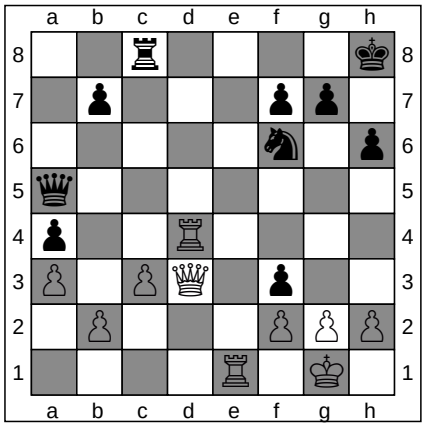

FEN: 2r4k/1p3pp1/5n1p/q7/p2R4/P1PQ1p2/1P3PPP/4R1K1 b - - 1 23

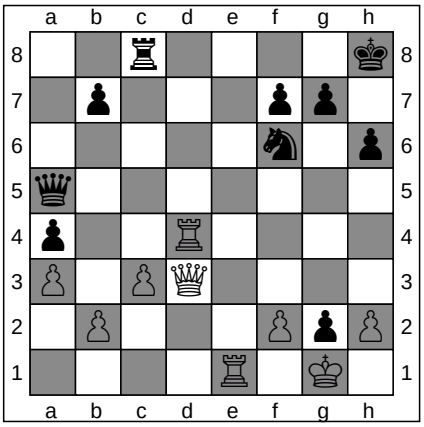

23. ... fxg2

FEN: 2r4k/1p3pp1/5n1p/q7/p2R4/P1PQ4/1P3PpP/4R1K1 w - - 0 24

ChessCreator.com
Chess Shops
ChessCreator.com
Chess Software

24. Rd1

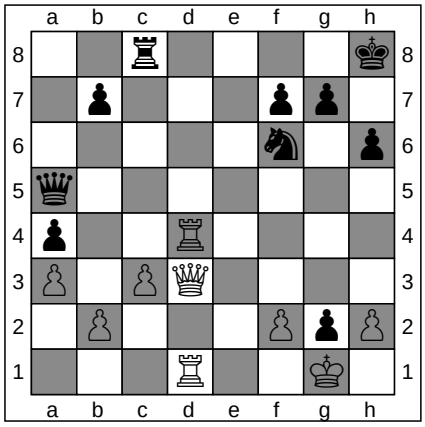

FEN: 2r4k/1p3pp1/5n1p/q7/p2R4/P1PQ4/1P3PpP/3R2K1 b - - 1 24

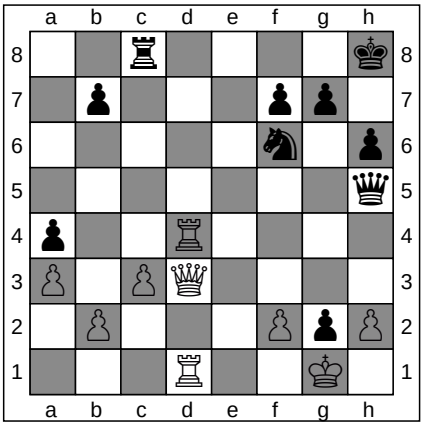

24. ... Qh5

FEN: 2r4k/1p3pp1/5n1p/7q/p2R4/P1PQ4/1P3PpP/3R2K1 w - - 2 25

ChessCreator.com
Chess Websites
ChessCreator.com
Chess Computers

To generate a diagram in PNG, from a particular move in any game, simply click on any of the FEN strings

25. Qg3

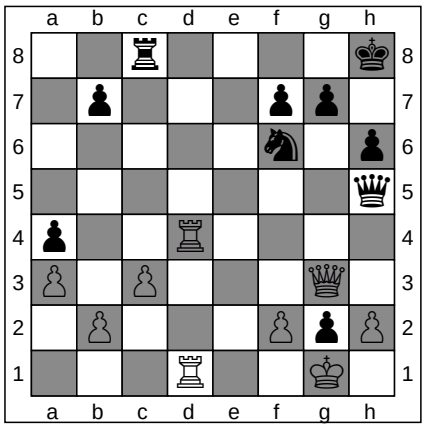

ChessCreator.com
Chess Books

FEN: 2r4k/1p3pp1/5n1p/7q/p2R4/P1P3Q1/1P3PpP/3R2K1 b - - 3 25

25. ... Rc5

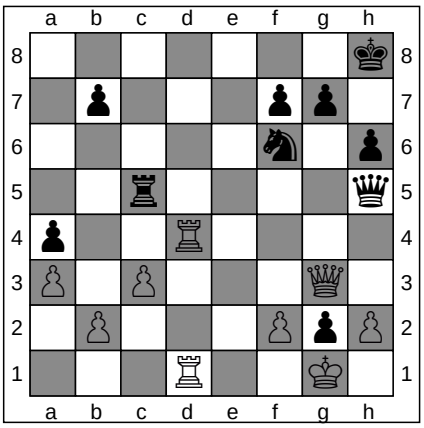

ChessCreator.com
Chess Online

FEN: 7k/1p3pp1/5n1p/2r4q/p2R4/P1P3Q1/1P3PpP/3R2K1 w - - 4 26

26. Rd8+

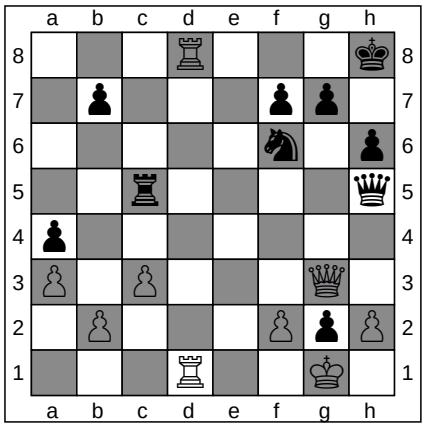

ChessCreator.com
Chess Shops

FEN: 3R3k/1p3pp1/5n1p/2r4q/p7/P1P3Q1/1P3PpP/3R2K1 b - - 5 26

26. ... Kh7

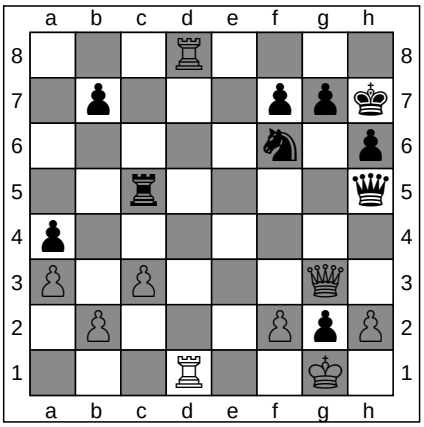

ChessCreator.com
Chess Software

FEN: 3R4/1p3ppk/5n1p/2r4q/p7/P1P3Q1/1P3PpP/3R2K1 w - - 6 27

27. Qd3+

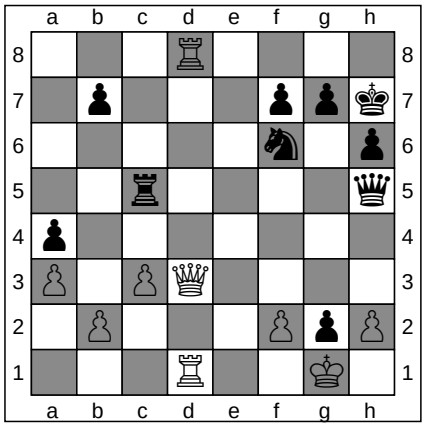

ChessCreator.com
Chess Websites

FEN: 3R4/1p3ppk/5n1p/2r4q/p7/P1PQ4/1P3PpP/3R2K1 b - - 7 27

27. ... Rf5

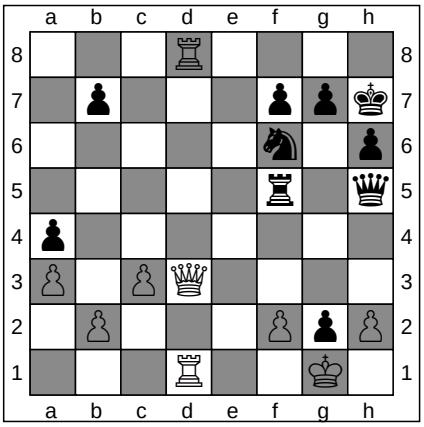

ChessCreator.com
Chess Computers

FEN: 3R4/1p3ppk/5n1p/5r1q/p7/P1PQ4/1P3PpP/3R2K1 w - - 8 28

28. f3

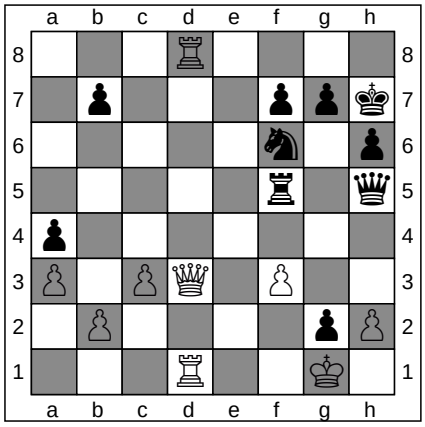

ChessCreator.com
Chess Books

FEN: 3R4/1p3ppk/5n1p/5r1q/p7/P1PQ1P2/1P4pP/3R2K1 b - - 0 28

28. ... Qxf3

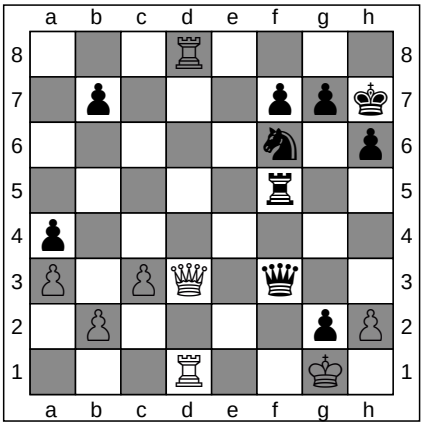

ChessCreator.com
Chess Online

FEN: 3R4/1p3ppk/5n1p/5r2/p7/P1PQ1q2/1P4pP/3R2K1 w - - 0 29

ChessCreator is a Stratigen brand.
Instructions

To generate a diagram in PNG, from a particular move in any game, simply click on any of the FEN strings

29. Qxf3

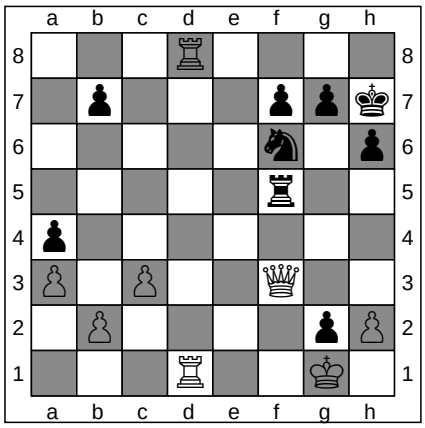

ChessCreator.com
Chess Shops

FEN: 3R4/1p3ppk/5n1p/5r2/p7/P1P2Q2/1P4pP/3R2K1 b - - 0 29

29. ... Rxf3

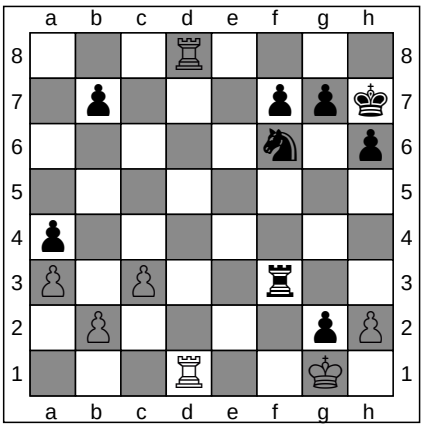

ChessCreator.com
Chess Software

FEN: 3R4/1p3ppk/5n1p/8/p7/P1P2r2/1P4pP/3R2K1 w - - 0 30

30. R8d4

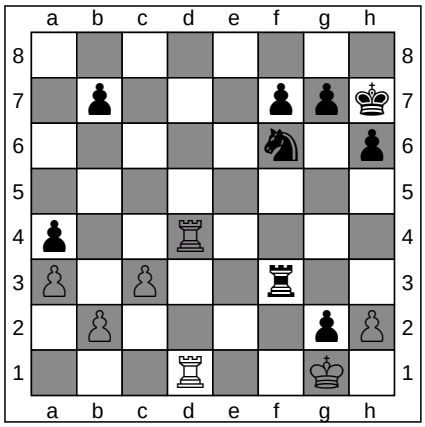

ChessCreator.com
Chess Websites

FEN: 8/1p3ppk/5n1p/8/p2R4/P1P2r2/1P4pP/3R2K1 b - - 1 30

30. ... b5

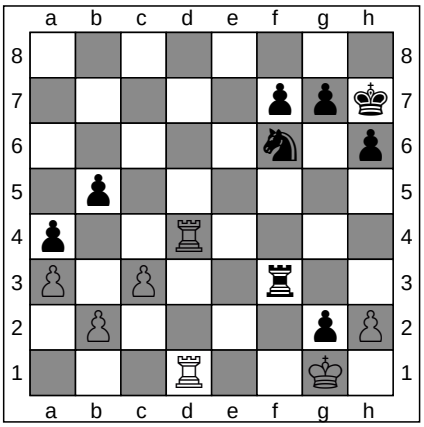

ChessCreator.com
Chess Computers

FEN: 8/5ppk/5n1p/1p6/p2R4/P1P2r2/1P4pP/3R2K1 w - b6 0 31

31. Kxg2

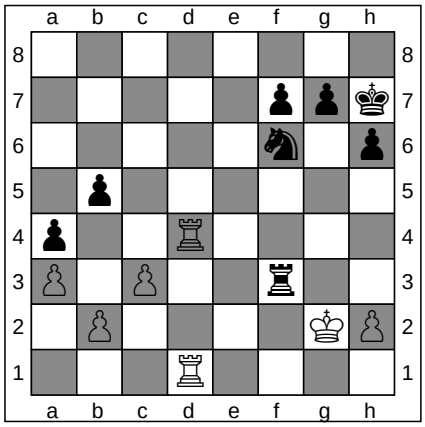

ChessCreator.com
Chess Books

FEN: 8/5ppk/5n1p/1p6/p2R4/P1P2r2/1P4KP/3R4 b - - 0 31

31. ... Re3

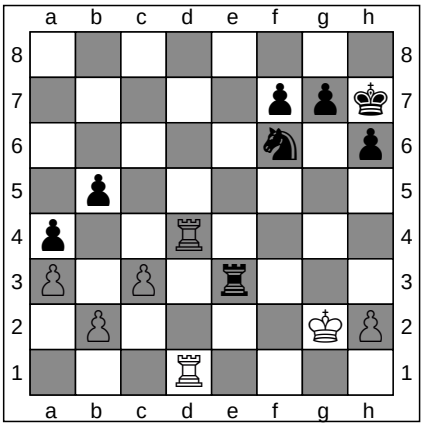

ChessCreator.com
Chess Online

FEN: 8/5ppk/5n1p/1p6/p2R4/P1P1r3/1P4KP/3R4 w - - 1 32

32. R1d2

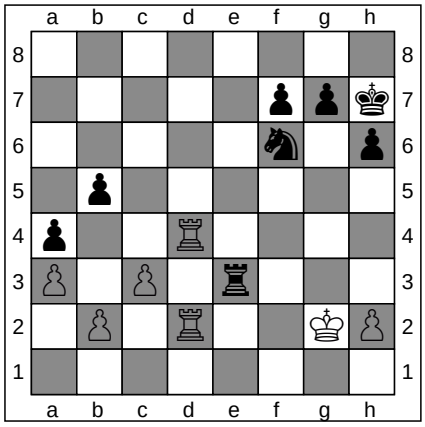

ChessCreator.com
Chess Shops

FEN: 8/5ppk/5n1p/1p6/p2R4/P1P1r3/1P1R2KP/8 b - - 2 32

32. ... h5

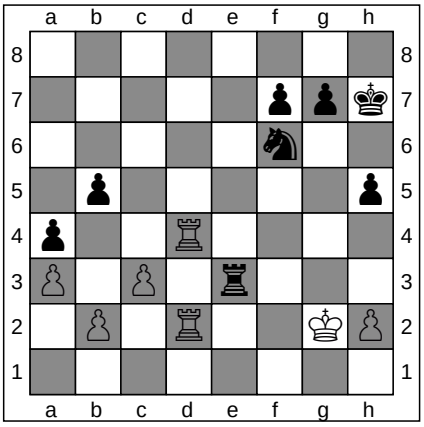

ChessCreator.com
Chess Software

FEN: 8/5ppk/5n2/1p5p/p2R4/P1P1r3/1P1R2KP/8 w - - 0 33

To generate a diagram in PNG, from a particular move in any game, simply click on any of the FEN strings

33. h3

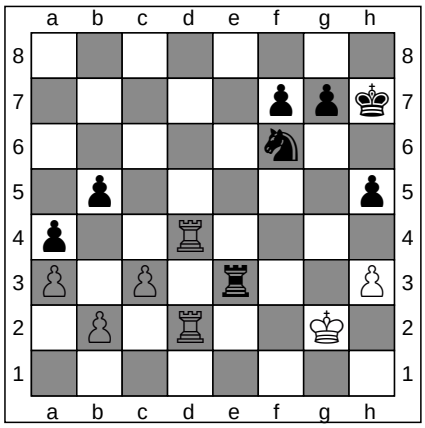

FEN: 8/5ppk/5n2/1p5p/p2R4/P1P1r2P/1P1R2K1/8 b - - 0 33

33. ... g5

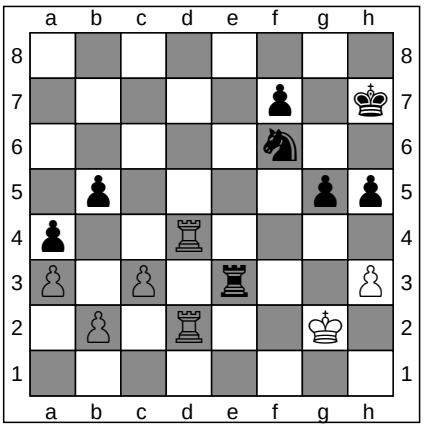

FEN: 8/5p1k/5n2/1p4pp/p2R4/P1P1r2P/1P1R2K1/8 w - g6 0 34

ChessCreator.com
Chess Websites
ChessCreator.com
Chess Computers

34. R4d3

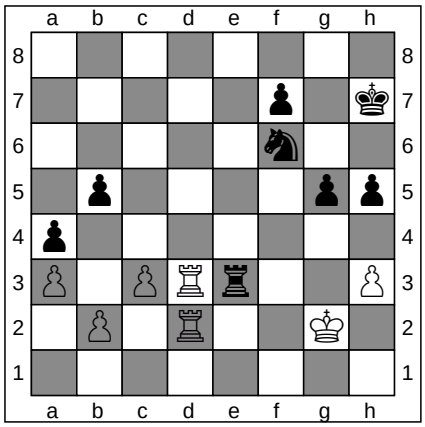

FEN: 8/5p1k/5n2/1p4pp/p7/P1PRr2P/1P1R2K1/8 b - - 1 34

34. ... Re6

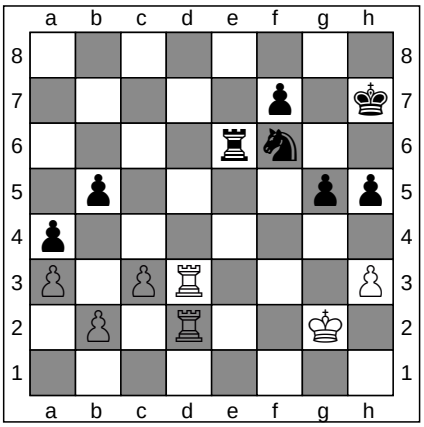

FEN: 8/5p1k/4rn2/1p4pp/p7/P1PR3P/1P1R2K1/8 w - - 2 35

ChessCreator.com
Chess Books
ChessCreator.com
Chess Online

35. Rd6

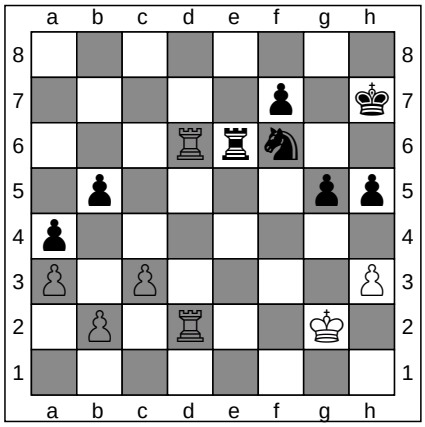

FEN: 8/5p1k/3Rrn2/1p4pp/p7/P1P4P/1P1R2K1/8 b - - 3 35

35. ... Rxd6

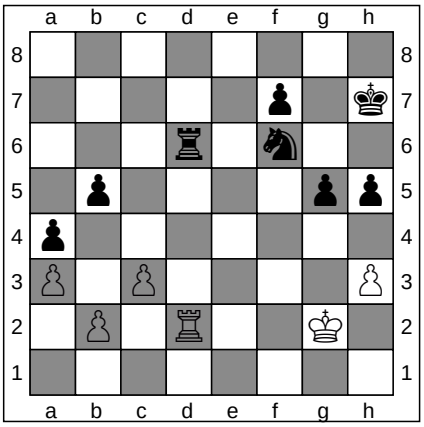

FEN: 8/5p1k/3r1n2/1p4pp/p7/P1P4P/1P1R2K1/8 w - - 0 36

ChessCreator.com
Chess Shops
ChessCreator.com
Chess Software

36. Rxd6

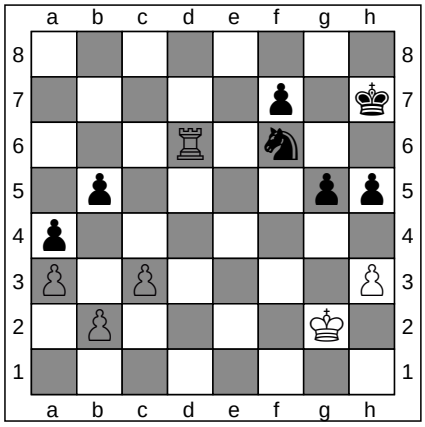

FEN: 8/5p1k/3R1n2/1p4pp/p7/P1P4P/1P4K1/8 b - - 0 36

36. ... Ne4

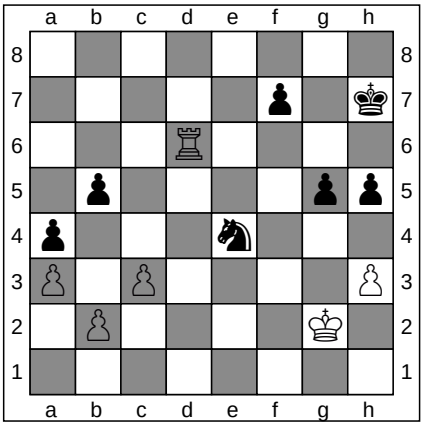

FEN: 8/5p1k/3R4/1p4pp/p3n3/P1P4P/1P4K1/8 w - - 1 37

ChessCreator.com
Chess Websites
ChessCreator.com
Chess Computers

To generate a diagram in PNG, from a particular move in any game, simply click on any of the FEN strings

37. Rb6

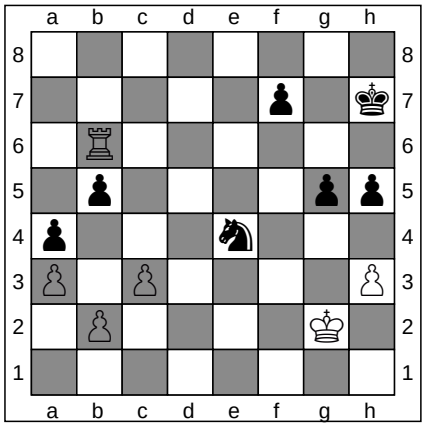

FEN: 8/5p1k/1R6/1p4pp/p3n3/P1P4P/1P4K1/8 b - - 2 37

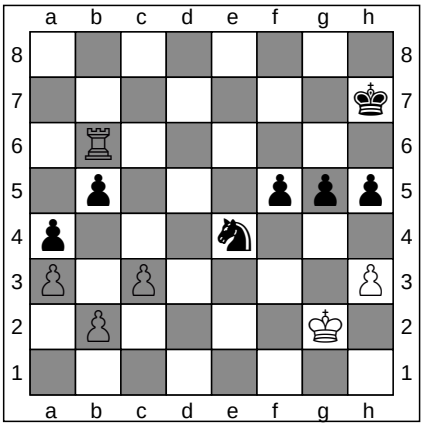

FEN: 8/7k/1R6/1p3ppp/p3n3/P1P4P/1P4K1/8 w - f6 0 38

37. ... f5

ChessCreator.com
Chess Books
ChessCreator.com
Chess Online

38. Rxb5

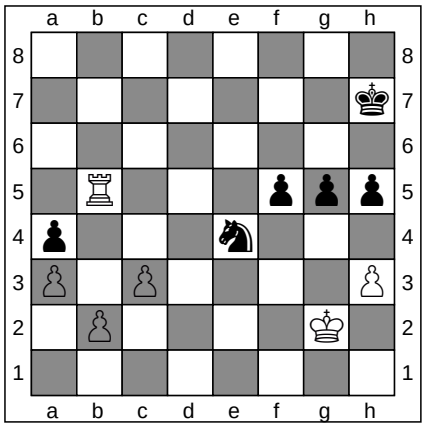

FEN: 8/7k/8/1R3ppp/p3n3/P1P4P/1P4K1/8 b - - 0 38

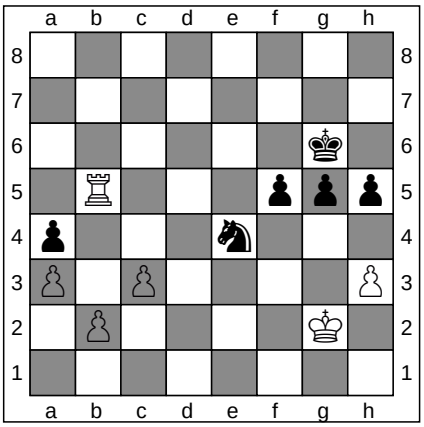

FEN: 8/8/6k1/1R3ppp/p3n3/P1P4P/1P4K1/8 w - - 1 39

38. ... Kg6

ChessCreator.com
Chess Shops
ChessCreator.com
Chess Software

39. Rb6+

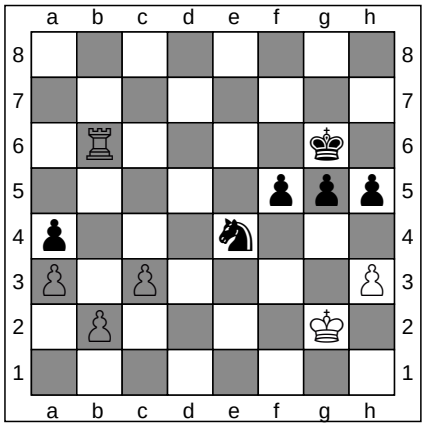

FEN: 8/8/1R4k1/5ppp/p3n3/P1P4P/1P4K1/8 b - - 2 39

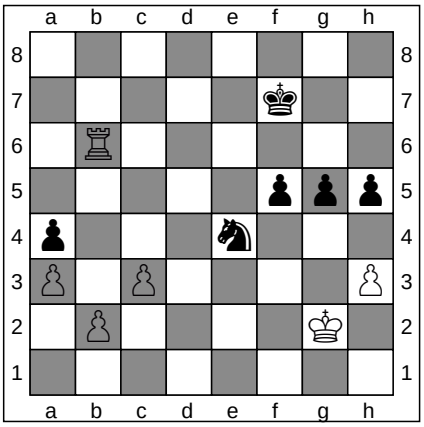

FEN: 8/5k2/1R6/5ppp/p3n3/P1P4P/1P4K1/8 w - - 3 40

39. ... Kf7

ChessCreator.com
Chess Websites
ChessCreator.com
Chess Computers

40. Ra6

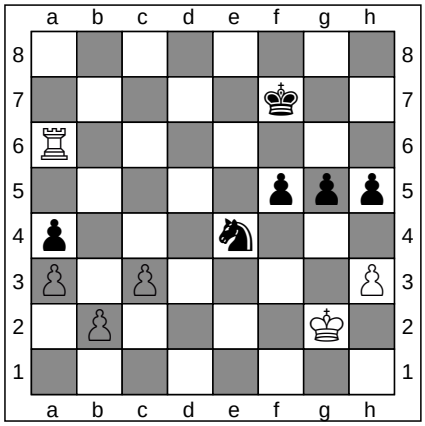

FEN: 8/5k2/R7/5ppp/p3n3/P1P4P/1P4K1/8 b - - 4 40

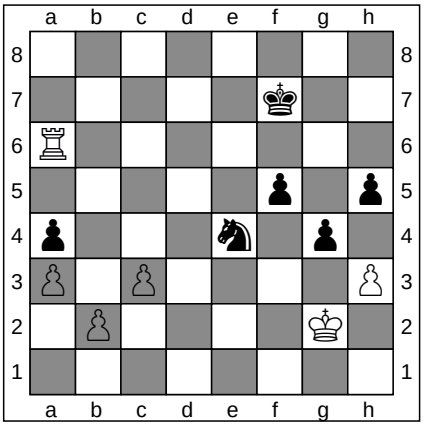

FEN: 8/5k2/R7/5p1p/p3n1p1/P1P4P/1P4K1/8 w - - 0 41

40. ... g4

ChessCreator.com
Chess Books
ChessCreator.com
Chess Online

To generate a diagram in PNG, from a particular move in any game, simply click on any of the FEN strings

41. hxg4

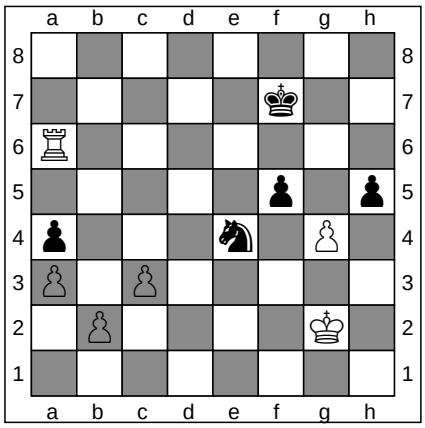

ChessCreator.com
Chess Shops

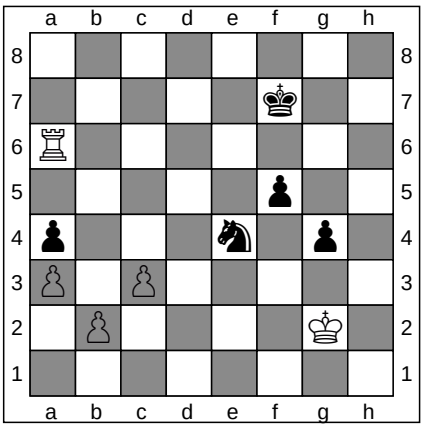

41. ... hxg4

ChessCreator.com
Chess Software

FEN: 8/5k2/R7/5p1p/p3n1P1/P1P5/1P4K1/8 b - - 0 41

FEN: 8/5k2/R7/5p2/p3n1p1/P1P5/1P4K1/8 w - - 0 42

42. Rxa4

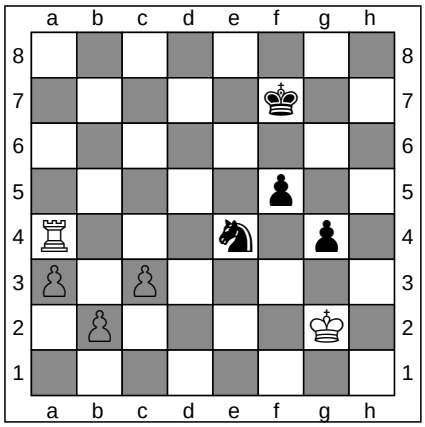

ChessCreator.com
Chess Websites

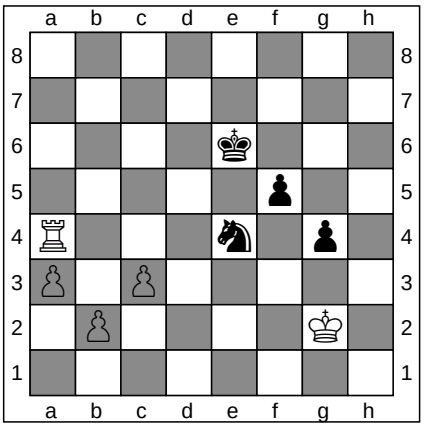

42. ... Ke6

ChessCreator.com
Chess Computers

FEN: 8/5k2/8/5p2/R3n1p1/P1P5/1P4K1/8 b - - 0 42

FEN: 8/8/4k3/5p2/R3n1p1/P1P5/1P4K1/8 w - - 1 43

43. Rxe4+

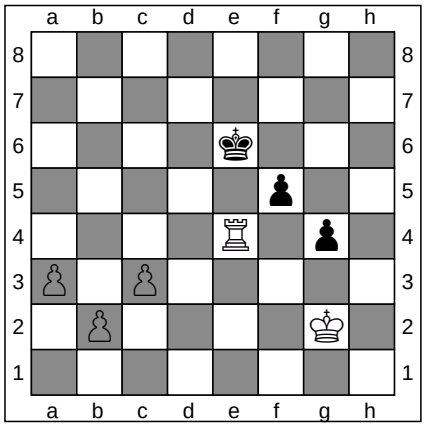

ChessCreator.com
Chess Books

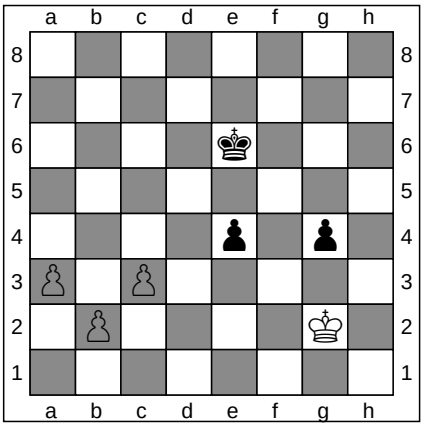

43. ... fxe4

ChessCreator.com
Chess Online

FEN: 8/8/4k3/5p2/4R1p1/P1P5/1P4K1/8 b - - 0 43

FEN: 8/8/4k3/8/4p1p1/P1P5/1P4K1/8 w - - 0 44

44. a4

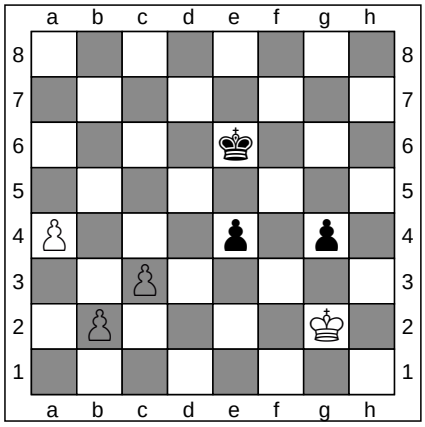

ChessCreator.com
Chess Shops

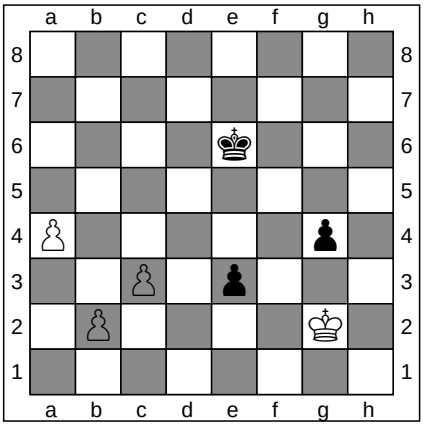

44. ... e3

ChessCreator.com
Chess Software

FEN: 8/8/4k3/8/P3p1p1/2P5/1P4K1/8 b - - 0 44

FEN: 8/8/4k3/8/P5p1/2P1p3/1P4K1/8 w - - 0 45

ChessCreator is a Stratigen brand.
Instructions

To generate a diagram in PNG, from a particular move in any game, simply click on any of the FEN strings

45. a5

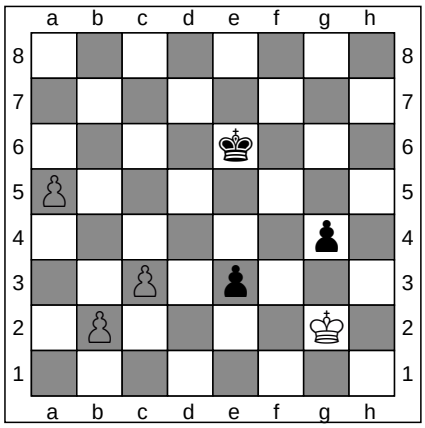

ChessCreator.com
Chess Websites

FEN: 8/8/4k3/P7/6p1/2P1p3/1P4K1/8 b - - 0 45

45. ... Kd5

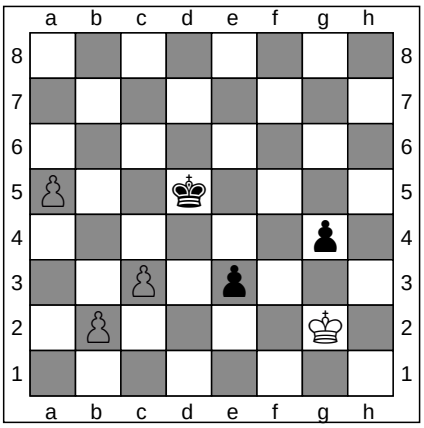

ChessCreator.com
Chess Computers

FEN: 8/8/8/P2k4/6p1/2P1p3/1P4K1/8 w - - 1 46

46. a6

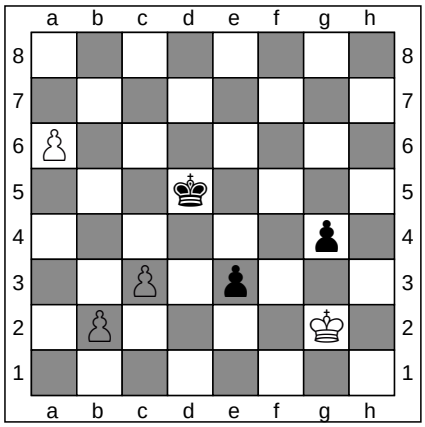

ChessCreator.com
Chess Books

FEN: 8/8/P7/3k4/6p1/2P1p3/1P4K1/8 b - - 0 46

46. ... g3

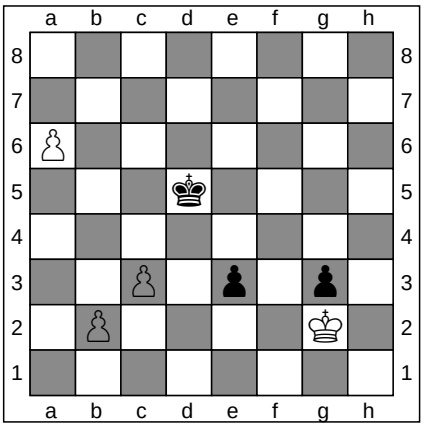

ChessCreator.com
Chess Online

FEN: 8/8/P7/3k4/8/2P1p1p1/1P4K1/8 w - - 0 47

47. a7

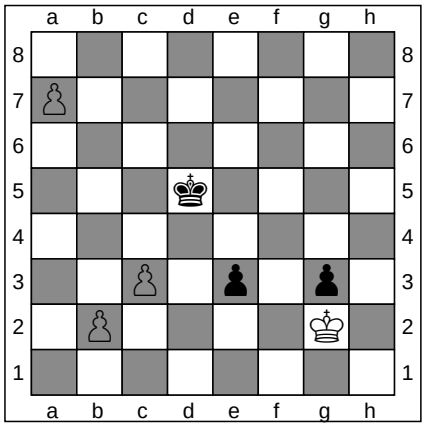

ChessCreator.com
Chess Shops

FEN: 8/P7/8/3k4/8/2P1p1p1/1P4K1/8 b - - 0 47

47. ... e2

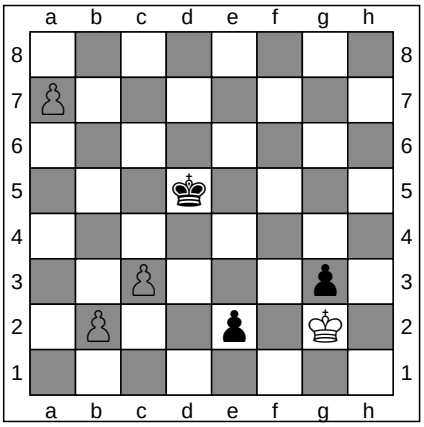

ChessCreator.com
Chess Software

FEN: 8/P7/8/3k4/8/2P3p1/1P2p1K1/8 w - - 0 48

48. a8=Q+
1-0

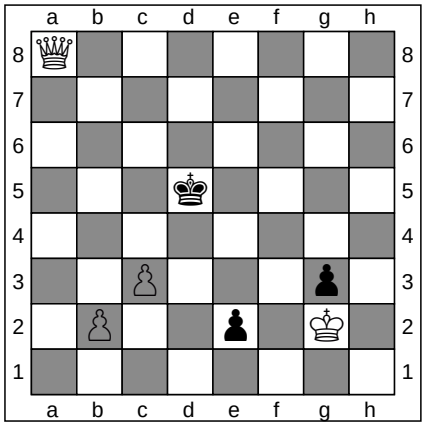

ChessCreator.com
Chess Websites

FEN: Q7/8/8/3k4/8/2P3p1/1P2p1K1/8 b - - 1 48

ChessCreator is a Stratigen brand.
Instructions

Game 10

[Event "?"]
[Site "Barmen B"]
[Date "1905.??.??"]
[Round "?"]
[White "Lee F"]
[Black "Reggio A"]
[Result "1-0"]
Eco Details :
ECO CODE: D02
ECO NAME: Queen's pawn game

Standard Algebraic Notation

1. d4 d5 **2.** Nf3 e6 **3.** Bf4 c5 **4.** e3 Qb6 **5.** Qc1 Bd6 **6.** Bxd6 Qxd6 **7.** c3 Nd7 **8.** Nbd2 f5 **9.** Bb5 Nf6 **10.** Ne5 O-O **11.** Ndf3 a6 **12.** Be2 c4 **13.** O-O b5 **14.** Qc2 Bb7 **15.** g3 Qe7 **16.** Rfe1 Kh8 **17.** Bf1 Rg8 **18.** h4 Nxe5 **19.** Nxe5 g5 **20.** hxg5 Rxg5 **21.** Bg2 Rag8 **22.** Kf1 Ne4 **23.** Bxe4 fxe4 **24.** Ke2 Qf6 **25.** Rg1 Rh5 **26.** Rg2 Rf8 **27.** Rag1 Rf5 **28.** Ke1 Qh6 **29.** g4 Rg5 **30.** Qe2 a5 **31.** Qf1 Qg7 **32.** Rh2 Qc7 **33.** Rh6 b4 **34.** Rgh1 Rg7 **35.** Qh3 bxc3 **36.** bxc3 Kg8 **37.** Kf1 Qe7 **38.** g5 Qa3 **39.** Qxe6+ Rff7 **40.** Nxf7 1-0

Notes

Forsyth Edwards Notation

To play against a chess-engine, from a particular move in any game, simply click on any of the FEN strings

	White	FEN	Black	FEN
1	d4	Chess Books	... d5	Chess Online
2	Nf3	rnbqkbnr/ppp1pppp/8/3p4/3P4/5N2/PPP1PPPP/RNBQKB1R b KQkq - 1 2	... e6	rnbqkbnr/ppp2ppp/4p3/3p4/3P4/5N2/PPP1PPPP/RNBQKB1R w KQkq - 0 3
3	Bf4	rnbqkbnr/ppp2ppp/4p3/3p4/3P1B2/5N2/PPP1PPPP/RN1QKB1R b KQkq - 1 3	... c5	Chess Shops
4	e3	rnbqkbnr/pp3ppp/4p3/2pp4/3P1B2/4PN2/PPP2PPP/RN1QKB1R b KQkq - 0 4	... Qb6	rnb1kbnr/pp3ppp/1q2p3/2pp4/3P1B2/4PN2/PPP2PPP/RN1QKB1R w KQkq - 1 5
5	Qc1	rnb1kbnr/pp3ppp/1q2p3/2pp4/3P1B2/4PN2/PPP2PPP/RNQ1KB1R b KQkq - 2 5	... Bd6	rnb1k1nr/pp3ppp/1q1bp3/2pp4/3P1B2/4PN2/PPP2PPP/RNQ1KB1R w KQkq - 3 6
6	Bxd6	rnb1k1nr/pp3ppp/1q1Bp3/2pp4/3P4/4PN2/PPP2PPP/RNQ1KB1R b KQkq - 0 6	... Qxd6	rnb1k1nr/pp3ppp/3qp3/2pp4/3P4/4PN2/PPP2PPP/RNQ1KB1R w KQkq - 0 7
7	c3	rnb1k1nr/pp3ppp/3qp3/2pp4/3P4/2P1PN2/PP3PPP/RNQ1KB1R b KQkq - 0 7	... Nd7	r1b1k1nr/pp1n1ppp/3qp3/2pp4/3P4/2P1PN2/PP3PPP/RNQ1KB1R w KQkq - 1 8
8	Nbd2	r1b1k1nr/pp1n1ppp/3qp3/2pp4/3P4/2P1PN2/PP1N1PPP/R1Q1KB1R b KQkq - 2 8	... f5	Chess Software
9	Bb5	r1b1k1nr/pp1n2pp/3qp3/1Bpp1p2/3P4/2P1PN2/PP1N1PPP/R1Q1K2R b KQkq - 1 9	... Nf6	r1b1k2r/pp1n2pp/3qpn2/1Bpp1p2/3P4/2P1PN2/PP1N1PPP/R1Q1K2R w KQkq - 2 10
10	Ne5	r1b1k2r/pp1n2pp/3qpn2/1BppNp2/3P4/2P1P3/PP1N1PPP/R1Q1K2R b KQkq - 3 10	... O-O	r1b2rk1/pp1n2pp/3qpn2/1BppNp2/3P4/2P1P3/PP1N1PPP/R1Q1K2R w KQ - 4 11
11	Ndf3	r1b2rk1/pp1n2pp/3qpn2/1BppNp2/3P4/2P1PN2/PP3PPP/R1Q1K2R b KQ - 5 11	... a6	r1b2rk1/1p1n2pp/p2qpn2/1BppNp2/3P4/2P1PN2/PP3PPP/R1Q1K2R w KQ - 0 12
12	Be2	r1b2rk1/1p1n2pp/p2qpn2/2ppNp2/3P4/2P1PN2/PP2BPPP/R1Q1K2R b KQ - 1 12	... c4	r1b2rk1/1p1n2pp/p2qpn2/3pNp2/2pP4/2P1PN2/PP2BPPP/R1Q1K2R w KQ - 0 13
13	O-O	r1b2rk1/1p1n2pp/p2qpn2/3pNp2/2pP4/2P1PN2/PP2BPPP/R1Q2RK1 b - - 1 13	... b5	Chess Websites
14	Qc2	r1b2rk1/3n2pp/p2qpn2/1p1pNp2/2pP4/2P1PN2/PPQ1BPPP/R4RK1 b - - 1 14	... Bb7	r4rk1/1b1n2pp/p2qpn2/1p1pNp2/2pP4/2P1PN2/PPQ1BPPP/R4RK1 w - - 2 15
15	g3	r4rk1/1b1n2pp/p2qpn2/1p1pNp2/2pP4/2P1PNP1/PPQ1BP1P/R4RK1 b - - 0 15	... Qe7	r4rk1/1b1nq1pp/p3pn2/1p1pNp2/2pP4/2P1PNP1/PPQ1BP1P/R4RK1 w - - 1 16
16	Rfe1	r4rk1/1b1nq1pp/p3pn2/1p1pNp2/2pP4/2P1PNP1/PPQ1BP1P/R3R1K1 b - - 2 16	... Kh8	r4r1k/1b1nq1pp/p3pn2/1p1pNp2/2pP4/2P1PNP1/PPQ1BP1P/R3R1K1 w - - 3 17
17	Bf1	r4r1k/1b1nq1pp/p3pn2/1p1pNp2/2pP4/2P1PNP1/PPQ2P1P/R3RBK1 b - - 4 17	... Rg8	r5rk/1b1nq1pp/p3pn2/1p1pNp2/2pP4/2P1PNP1/PPQ2P1P/R3RBK1 w - - 5 18
18	h4	Chess Computers	... Nxe5	r5rk/1b2q1pp/p3pn2/1p1pnp2/2pP3P/2P1PNP1/PPQ2P2/R3RBK1 w - - 0 19
19	Nxe5	r5rk/1b2q1pp/p3pn2/1p1pNp2/2pP3P/2P1P1P1/PPQ2P2/R3RBK1 b - - 0 19	... g5	Chess Books
20	hxg5	r5rk/1b2q2p/p3pn2/1p1pNpP1/2pP4/2P1P1P1/PPQ2P2/R3RBK1 b - - 0 20	... Rxg5	r6k/1b2q2p/p3pn2/1p1pNpr1/2pP4/2P1P1P1/PPQ2P2/R3RBK1 w - - 0 21
21	Bg2	r6k/1b2q2p/p3pn2/1p1pNpr1/2pP4/2P1P1P1/PPQ2PB1/R3R1K1 b - - 1 21	... Rag8	6rk/1b2q2p/p3pn2/1p1pNpr1/2pP4/2P1P1P1/PPQ2PB1/R3R1K1 w - - 2 22
22	Kf1	6rk/1b2q2p/p3pn2/1p1pNpr1/2pP4/2P1P1P1/PPQ2PB1/R3RK2 b - - 3 22	... Ne4	6rk/1b2q2p/p3p3/1p1pNpr1/2pPn3/2P1P1P1/PPQ2PB1/R3RK2 w - - 4 23
23	Bxe4	6rk/1b2q2p/p3p3/1p1pNpr1/2pPB3/2P1P1P1/PPQ2P2/R3RK2 b - - 0 23	... fxe4	6rk/1b2q2p/p3p3/1p1pN1r1/2pPp3/2P1P1P1/PPQ2P2/R3RK2 w - - 0 24
24	Ke2	6rk/1b2q2p/p3p3/1p1pN1r1/2pPp3/2P1P1P1/PPQ1KP2/R3R3 b - - 1 24	... Qf6	6rk/1b5p/p3pq2/1p1pN1r1/2pPp3/2P1P1P1/PPQ1KP2/R3R3 w - - 2 25
25	Rg1	6rk/1b5p/p3pq2/1p1pN1r1/2pPp3/2P1P1P1/PPQ1KP2/R5R1 b - - 3 25	... Rh5	6rk/1b5p/p3pq2/1p1pN2r/2pPp3/2P1P1P1/PPQ1KP2/R5R1 w - - 4 26
26	Rg2	6rk/1b5p/p3pq2/1p1pN2r/2pPp3/2P1P1P1/PPQ1KPR1/R7 b - - 5 26	... Rf8	5r1k/1b5p/p3pq2/1p1pN2r/2pPp3/2P1P1P1/PPQ1KPR1/R7 w - - 6 27
27	Rag1	5r1k/1b5p/p3pq2/1p1pN2r/2pPp3/2P1P1P1/PPQ1KPR1/6R1 b - - 7 27	... Rf5	5r1k/1b5p/p3pq2/1p1pNr2/2pPp3/2P1P1P1/PPQ1KPR1/6R1 w - - 8 28
28	Ke1	5r1k/1b5p/p3pq2/1p1pNr2/2pPp3/2P1P1P1/PPQ2PR1/4K1R1 b - - 9 28	... Qh6	5r1k/1b5p/p3p2q/1p1pNr2/2pPp3/2P1P1P1/PPQ2PR1/4K1R1 w - - 10 29
29	g4	5r1k/1b5p/p3p2q/1p1pNr2/2pPp1P1/2P1P3/PPQ2PR1/4K1R1 b - - 0 29	... Rg5	5r1k/1b5p/p3p2q/1p1pN1r1/2pPp1P1/2P1P3/PPQ2PR1/4K1R1 w - - 1 30
30	Qe2	5r1k/1b5p/p3p2q/1p1pN1r1/2pPp1P1/2P1P3/PP2QPR1/4K1R1 b - - 2 30	... a5	5r1k/1b5p/4p2q/pp1pN1r1/2pPp1P1/2P1P3/PP2QPR1/4K1R1 w - - 0 31
31	Qf1	5r1k/1b5p/4p2q/pp1pN1r1/2pPp1P1/2P1P3/PP3PR1/4KQR1 b - - 1 31	... Qg7	5r1k/1b4qp/4p3/pp1pN1r1/2pPp1P1/2P1P3/PP3PR1/4KQR1 w - - 2 32
32	Rh2	5r1k/1b4qp/4p3/pp1pN1r1/2pPp1P1/2P1P3/PP3P1R/4KQR1 b - - 3 32	... Qc7	5r1k/1bq4p/4p3/pp1pN1r1/2pPp1P1/2P1P3/PP3P1R/4KQR1 w - - 4 33
33	Rh6	5r1k/1bq4p/4p2R/pp1pN1r1/2pPp1P1/2P1P3/PP3P2/4KQR1 b - - 5 33	... b4	5r1k/1bq4p/4p2R/p2pN1r1/1ppPp1P1/2P1P3/PP3P2/4KQR1 w - - 0 34
34	Rgh1	5r1k/1bq4p/4p2R/p2pN1r1/1ppPp1P1/2P1P3/PP3P2/4KQ1R b - - 1 34	... Rg7	5r1k/1bq3rp/4p2R/p2pN3/1ppPp1P1/2P1P3/PP3P2/4KQ1R w - - 2 35
35	Qh3	5r1k/1bq3rp/4p2R/p2pN3/1ppPp1P1/2P1P2Q/PP3P2/4K2R b - - 3 35	... bxc3	5r1k/1bq3rp/4p2R/p2pN3/2pPp1P1/2p1P2Q/PP3P2/4K2R w - - 0 36
36	bxc3	5r1k/1bq3rp/4p2R/p2pN3/2pPp1P1/2P1P2Q/P4P2/4K2R b - - 0 36	... Kg8	5rk1/1bq3rp/4p2R/p2pN3/2pPp1P1/2P1P2Q/P4P2/4K2R w - - 1 37
37	Kf1	5rk1/1bq3rp/4p2R/p2pN3/2pPp1P1/2P1P2Q/P4P2/5K1R b - - 2 37	... Qe7	5rk1/1b2q1rp/4p2R/p2pN3/2pPp1P1/2P1P2Q/P4P2/5K1R w - - 3 38
38	g5	5rk1/1b2q1rp/4p2R/p2pN1P1/2pPp3/2P1P2Q/P4P2/5K1R b - - 0 38	... Qa3	5rk1/1b4rp/4p2R/p2pN1P1/2pPp3/q1P1P2Q/P4P2/5K1R w - - 1 39
39	Qxe6+	5rk1/1b4rp/4Q2R/p2pN1P1/2pPp3/q1P1P3/P4P2/5K1R b - - 0 39	... Rff7	6k1/1b3rrp/4Q2R/p2pN1P1/2pPp3/q1P1P3/P4P2/5K1R w - - 1 40
40	Nxf7	6k1/1b3Nrp/4Q2R/p2p2P1/2pPp3/q1P1P3/P4P2/5K1R b - - 0 40		

ChessCreator is a Stratigen brand.

Instructions

To generate a diagram in PNG, from a particular move in any game, simply click on any of the FEN strings

1. d4

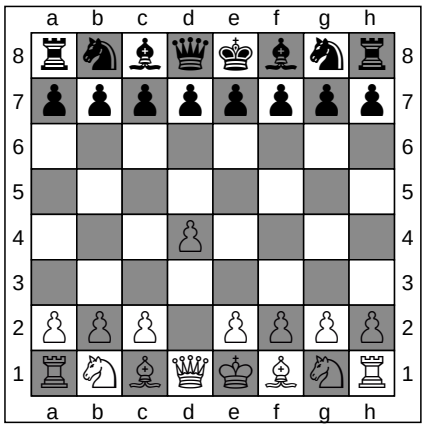

ChessCreator.com
Chess Books

FEN: rnbqkbnr/pppppppp/8/8/3P4/8/PPP1PPPP/RNBQKBNR b KQkq d3 0 1

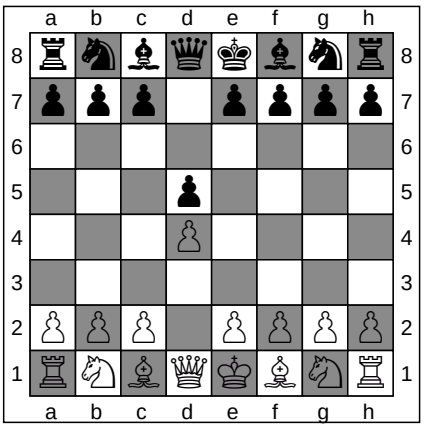

1. ... d5

ChessCreator.com
Chess Online

FEN: rnbqkbnr/ppp1pppp/8/3p4/3P4/8/PPP1PPPP/RNBQKBNR w KQkq d6 0 2

2. Nf3

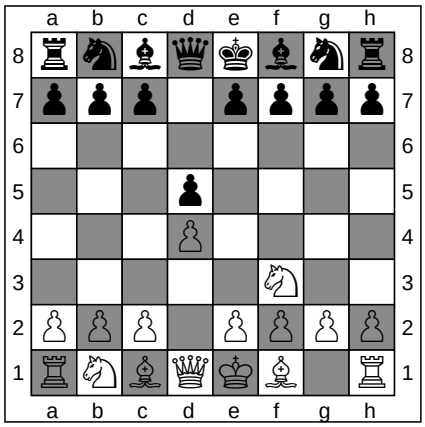

ChessCreator.com
Chess Shops

FEN: rnbqkbnr/ppp1pppp/8/3p4/3P4/5N2/PPP1PPPP/RNBQKB1R b KQkq - 1 2

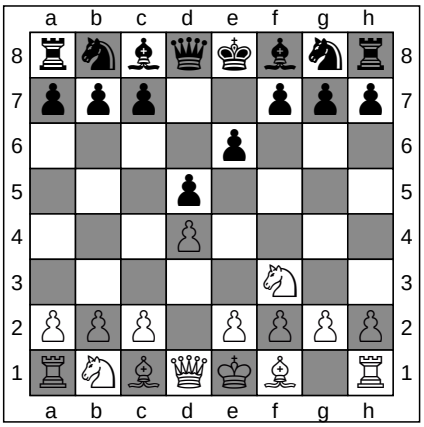

2. ... e6

ChessCreator.com
Chess Software

FEN: rnbqkbnr/ppp2ppp/4p3/3p4/3P4/5N2/PPP1PPPP/RNBQKB1R w KQkq - 0 3

3. Bf4

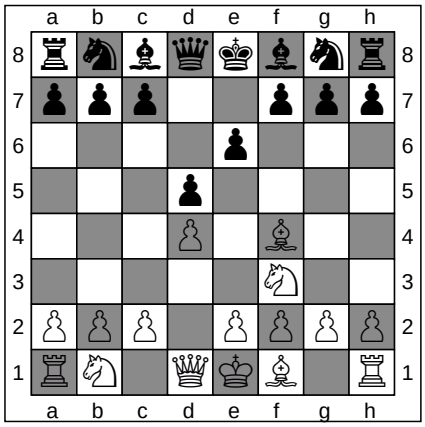

ChessCreator.com
Chess Websites

FEN: rnbqkbnr/ppp2ppp/4p3/3p4/3P1B2/5N2/PPP1PPPP/RN1QKB1R b KQkq - 1 3

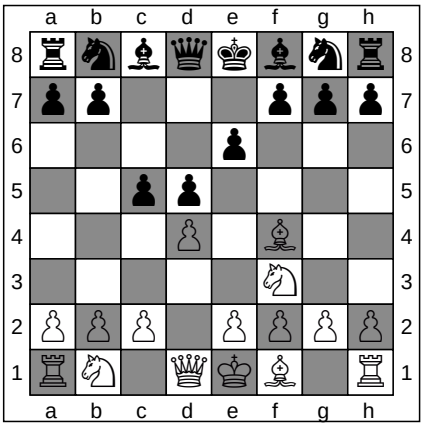

3. ... c5

ChessCreator.com
Chess Computers

FEN: rnbqkbnr/pp3ppp/4p3/2pp4/3P1B2/5N2/PPP1PPPP/RN1QKB1R w KQkq c6 0 4

4. e3

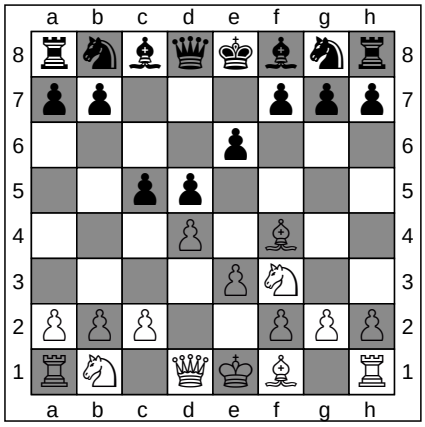

ChessCreator.com
Chess Books

FEN: rnbqkbnr/pp3ppp/4p3/2pp4/3P1B2/4PN2/PPP2PPP/RN1QKB1R b KQkq - 0 4

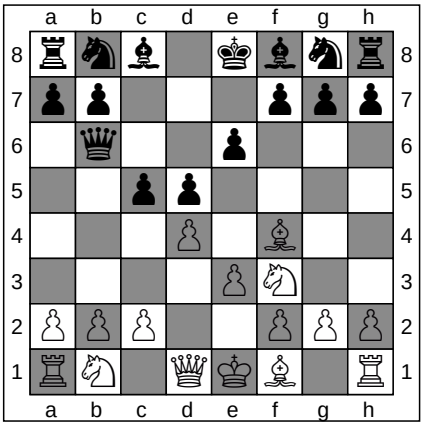

4. ... Qb6

ChessCreator.com
Chess Online

FEN: rnb1kbnr/pp3ppp/1q2p3/2pp4/3P1B2/4PN2/PPP2PPP/RN1QKB1R w KQkq - 1 5

ChessCreator is a Stratigen brand.
Instructions

To generate a diagram in PNG, from a particular move in any game, simply click on any of the FEN strings

5. Qc1

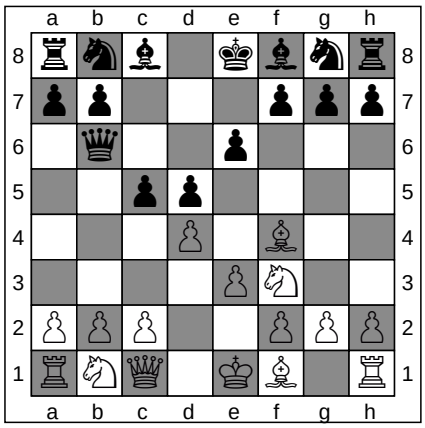

ChessCreator.com
Chess Shops

FEN: rnb1kbnr/pp3ppp/1q2p3/2pp4/3P1B2/4PN2/PPP2PPP/RNQ1KB1R b KQkq - 2 5

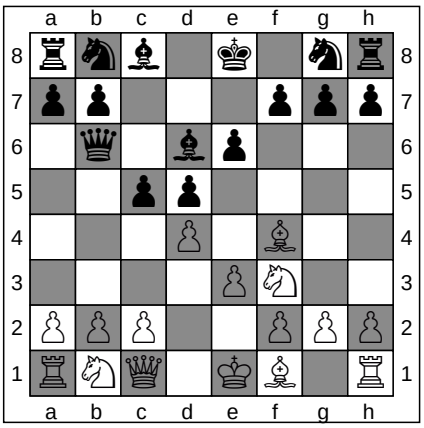

5. ... Bd6

ChessCreator.com
Chess Software

FEN: rnb1k1nr/pp3ppp/1q1bp3/2pp4/3P1B2/4PN2/PPP2PPP/RNQ1KB1R w KQkq - 3 6

6. Bxd6

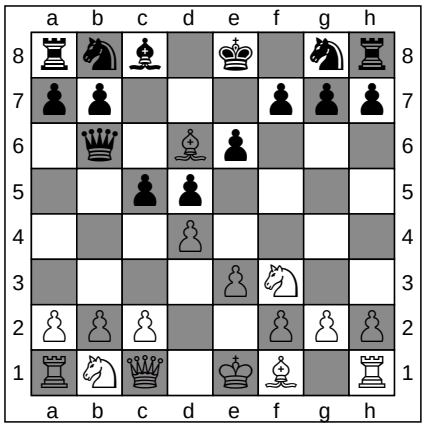

ChessCreator.com
Chess Websites

FEN: rnb1k1nr/pp3ppp/1q1Bp3/2pp4/3P4/4PN2/PPP2PPP/RNQ1KB1R b KQkq - 0 6

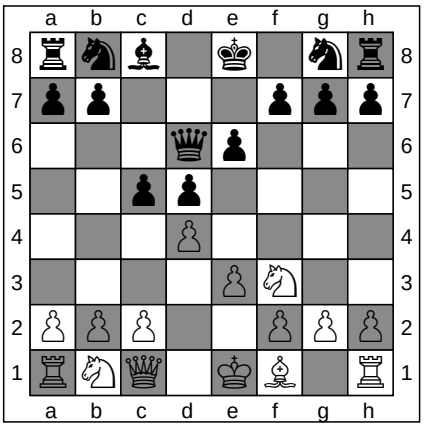

6. ... Qxd6

ChessCreator.com
Chess Computers

FEN: rnb1k1nr/pp3ppp/3qp3/2pp4/3P4/4PN2/PPP2PPP/RNQ1KB1R w KQkq - 0 7

7. c3

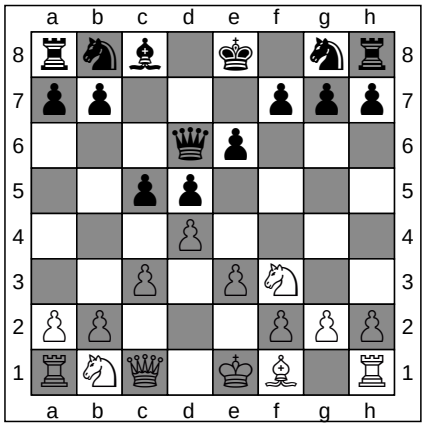

ChessCreator.com
Chess Books

FEN: rnb1k1nr/pp3ppp/3qp3/2pp4/3P4/2P1PN2/PP3PPP/RNQ1KB1R b KQkq - 0 7

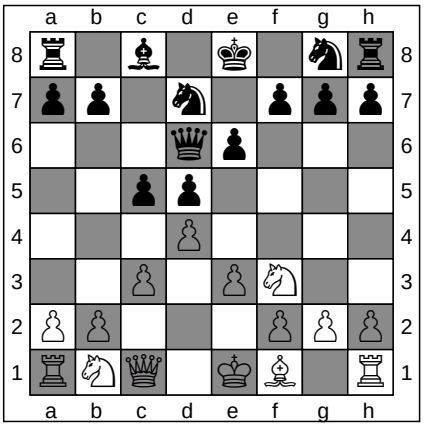

7. ... Nd7

ChessCreator.com
Chess Online

FEN: r1b1k1nr/pp1n1ppp/3qp3/2pp4/3P4/2P1PN2/PP3PPP/RNQ1KB1R w KQkq - 1 8

8. Nbd2

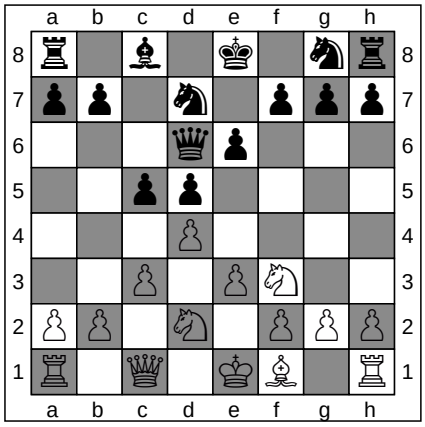

ChessCreator.com
Chess Shops

FEN: r1b1k1nr/pp1n1ppp/3qp3/2pp4/3P4/2P1PN2/PP1N1PPP/R1Q1KB1R b KQkq - 2 8

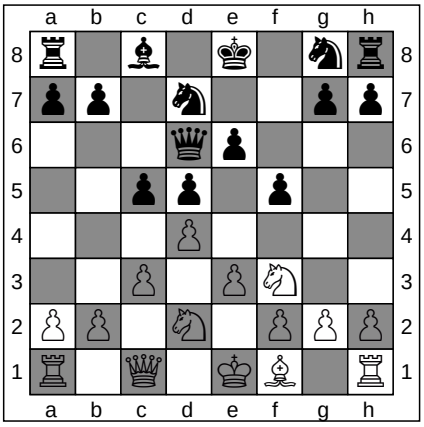

8. ... f5

ChessCreator.com
Chess Software

FEN: r1b1k1nr/pp1n2pp/3qp3/2pp1p2/3P4/2P1PN2/PP1N1PPP/R1Q1KB1R w KQkq f6 0 9

ChessCreator is a Stratigen brand.
Instructions

To generate a diagram in PNG, from a particular move in any game, simply click on any of the FEN strings

9. Bb5

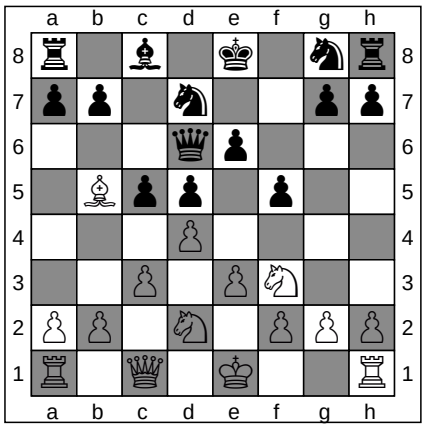

FEN: r1b1k1nr/pp1n2pp/3qp3/1Bpp1p2/3P4/2P1PN2/PP1N1PPP/R1Q1K2R b KQkq - 1 9

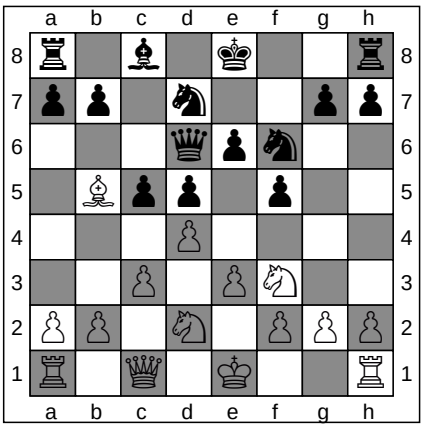

FEN: r1b1k2r/pp1n2pp/3qpn2/1Bpp1p2/3P4/2P1PN2/PP1N1PPP/R1Q1K2R w KQkq - 2 10

9. ... Nf6

ChessCreator.com
Chess Websites
ChessCreator.com
Chess Computers

10. Ne5

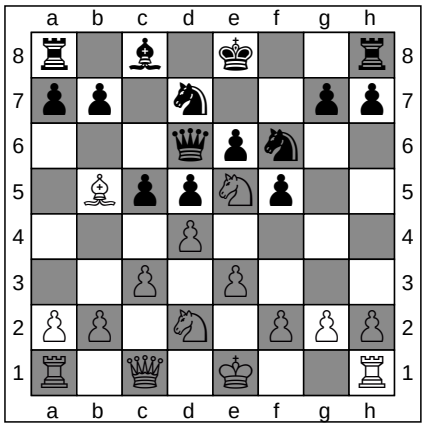

FEN: r1b1k2r/pp1n2pp/3qpn2/1BppNp2/3P4/2P1P3/PP1N1PPP/R1Q1K2R b KQkq - 3 10

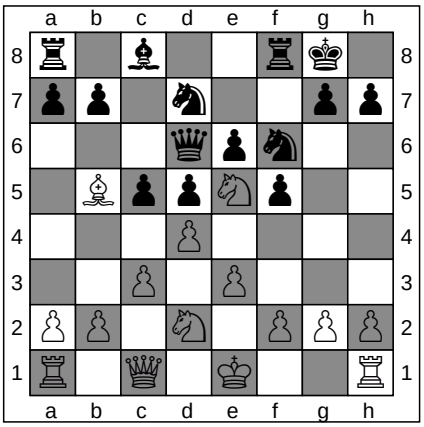

FEN: r1b2rk1/pp1n2pp/3qpn2/1BppNp2/3P4/2P1P3/PP1N1PPP/R1Q1K2R w KQ - 4 11

10. ... O-O

ChessCreator.com
Chess Books
ChessCreator.com
Chess Online

11. Ndf3

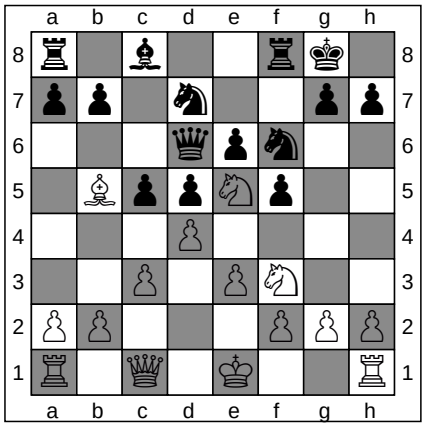

FEN: r1b2rk1/pp1n2pp/3qpn2/1BppNp2/3P4/2P1PN2/PP3PPP/R1Q1K2R b KQ - 5 11

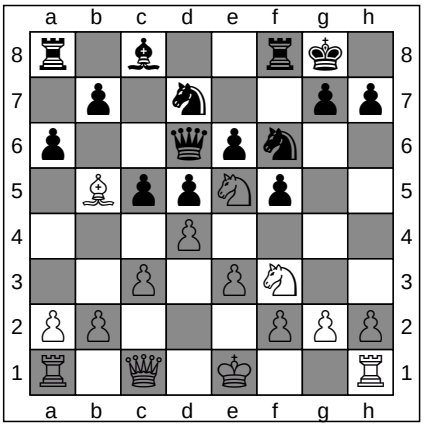

FEN: r1b2rk1/1p1n2pp/p2qpn2/1BppNp2/3P4/2P1PN2/PP3PPP/R1Q1K2R w KQ - 0 12

11. ... a6

ChessCreator.com
Chess Shops
ChessCreator.com
Chess Software

12. Be2

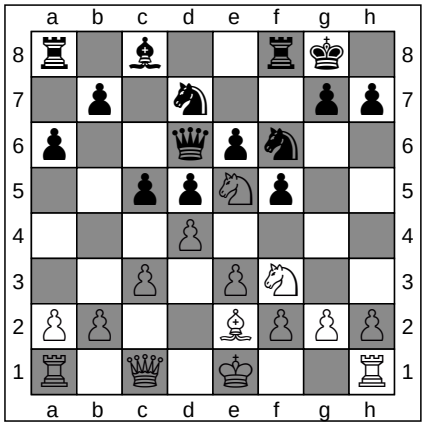

FEN: r1b2rk1/1p1n2pp/p2qpn2/2ppNp2/3P4/2P1PN2/PP2BPPP/R1Q1K2R b KQ - 1 12

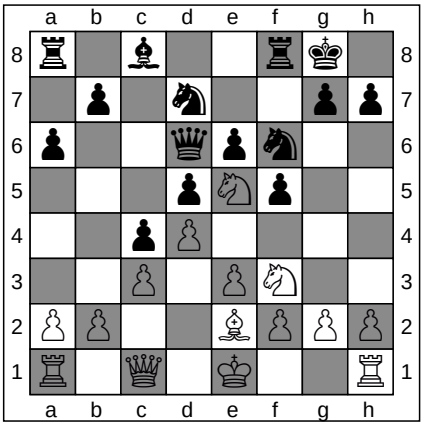

FEN: r1b2rk1/1p1n2pp/p2qpn2/3pNp2/2pP4/2P1PN2/PP2BPPP/R1Q1K2R w KQ - 0 13

12. ... c4

ChessCreator.com
Chess Websites
ChessCreator.com
Chess Computers

To generate a diagram in PNG, from a particular move in any game, simply click on any of the FEN strings

13. O-O

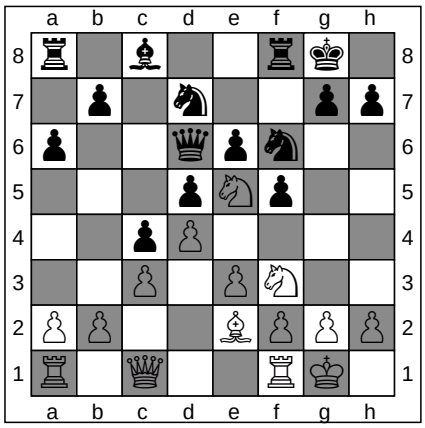

ChessCreator.com
Chess Books

FEN: r1b2rk1/1p1n2pp/p2qpn2/3pNp2/2pP4/2P1PN2/PP2BPPP/R1Q2RK1 b - - 1 13

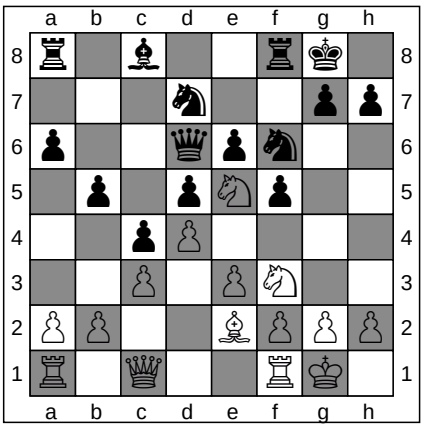

13. ... b5

ChessCreator.com
Chess Online

FEN: r1b2rk1/3n2pp/p2qpn2/1p1pNp2/2pP4/2P1PN2/PP2BPPP/R1Q2RK1 w - b6 0 14

14. Qc2

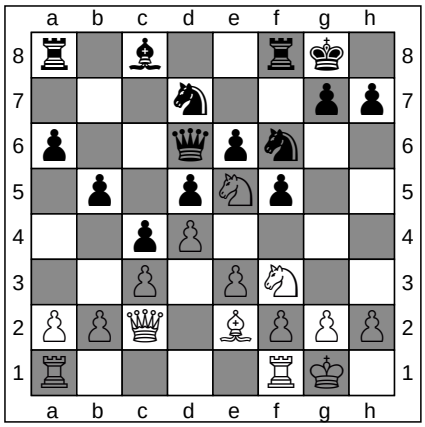

ChessCreator.com
Chess Shops

FEN: r1b2rk1/3n2pp/p2qpn2/1p1pNp2/2pP4/2P1PN2/PPQ1BPPP/R4RK1 b - - 1 14

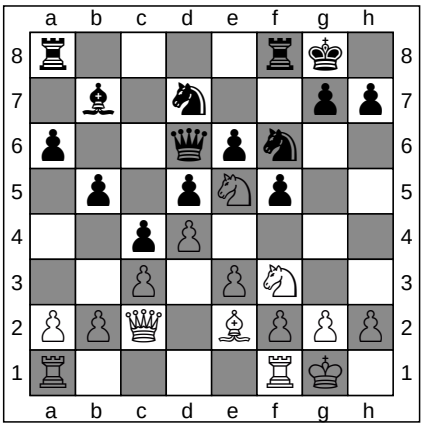

14. ... Bb7

ChessCreator.com
Chess Software

FEN: r4rk1/1b1n2pp/p2qpn2/1p1pNp2/2pP4/2P1PN2/PPQ1BPPP/R4RK1 w - - 2 15

15. g3

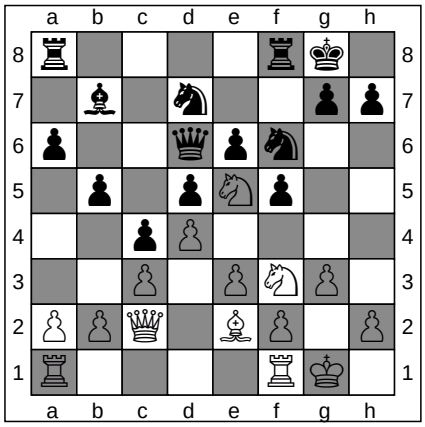

ChessCreator.com
Chess Websites

FEN: r4rk1/1b1n2pp/p2qpn2/1p1pNp2/2pP4/2P1PNP1/PPQ1BP1P/R4RK1 b - - 0 15

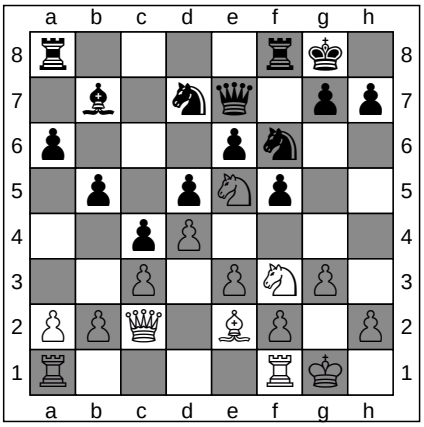

15. ... Qe7

ChessCreator.com
Chess Computers

FEN: r4rk1/1b1nq1pp/p3pn2/1p1pNp2/2pP4/2P1PNP1/PPQ1BP1P/R4RK1 w - - 1 16

16. Rfe1

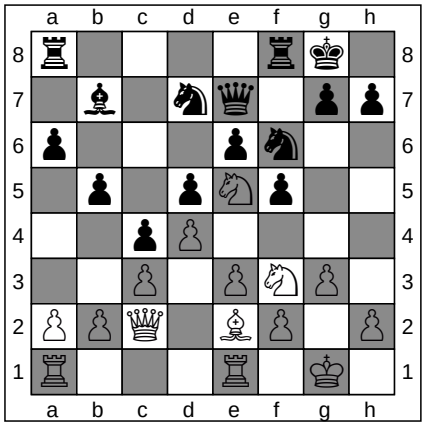

ChessCreator.com
Chess Books

FEN: r4rk1/1b1nq1pp/p3pn2/1p1pNp2/2pP4/2P1PNP1/PPQ1BP1P/R3R1K1 b - - 2 16

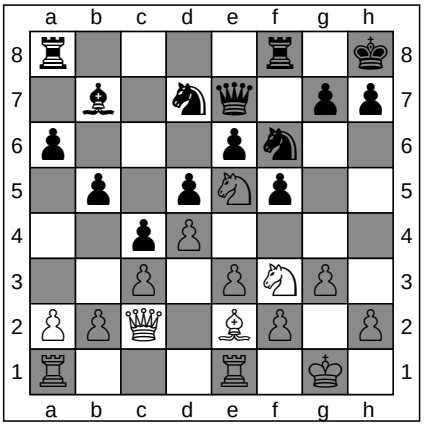

16. ... Kh8

ChessCreator.com
Chess Online

FEN: r4r1k/1b1nq1pp/p3pn2/1p1pNp2/2pP4/2P1PNP1/PPQ1BP1P/R3R1K1 w - - 3 17

ChessCreator is a Stratigen brand.
Instructions

To generate a diagram in PNG, from a particular move in any game, simply click on any of the FEN strings

17. Bf1

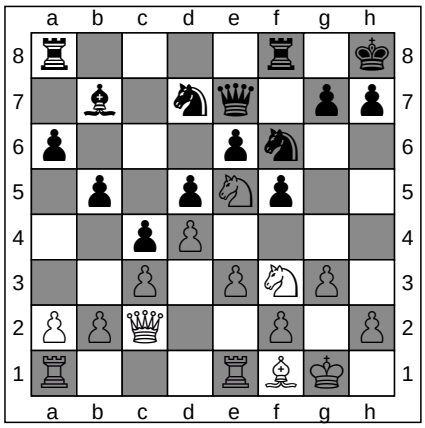

ChessCreator.com
Chess Shops

FEN: r4r1k/1b1nq1pp/p3pn2/1p1pNp2/2pP4/2P1PNP1/PPQ2P1P/R3RBK1 b - - 4 17

17. ... Rg8

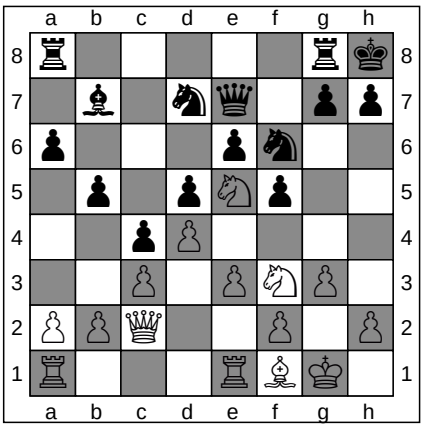

ChessCreator.com
Chess Software

FEN: r5rk/1b1nq1pp/p3pn2/1p1pNp2/2pP4/2P1PNP1/PPQ2P1P/R3RBK1 w - - 5 18

18. h4

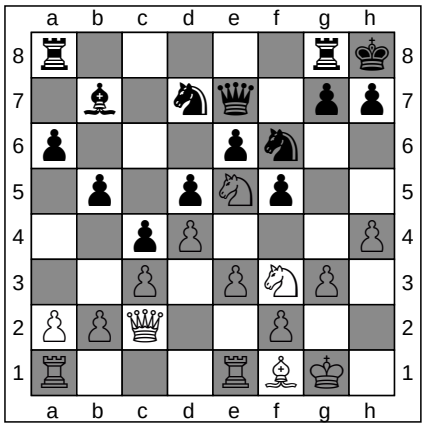

ChessCreator.com
Chess Websites

FEN: r5rk/1b1nq1pp/p3pn2/1p1pNp2/2pP3P/2P1PNP1/PPQ2P2/R3RBK1 b - h3 0 18

18. ... Nxe5

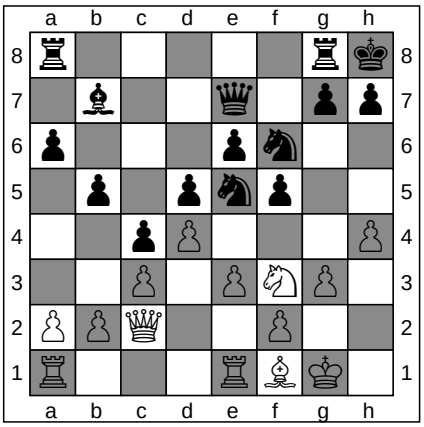

ChessCreator.com
Chess Computers

FEN: r5rk/1b2q1pp/p3pn2/1p1pnp2/2pP3P/2P1PNP1/PPQ2P2/R3RBK1 w - - 0 19

19. Nxe5

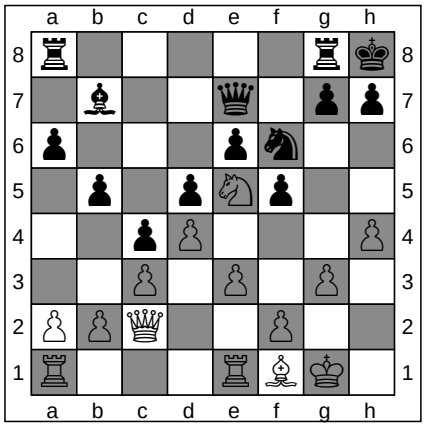

ChessCreator.com
Chess Books

FEN: r5rk/1b2q1pp/p3pn2/1p1pNp2/2pP3P/2P1P1P1/PPQ2P2/R3RBK1 b - - 0 19

19. ... g5

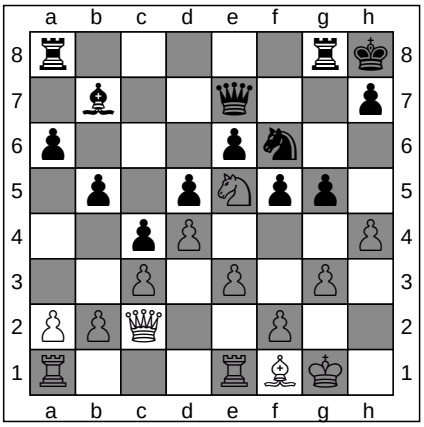

ChessCreator.com
Chess Online

FEN: r5rk/1b2q2p/p3pn2/1p1pNpp1/2pP3P/2P1P1P1/PPQ2P2/R3RBK1 w - g6 0 20

20. hxg5

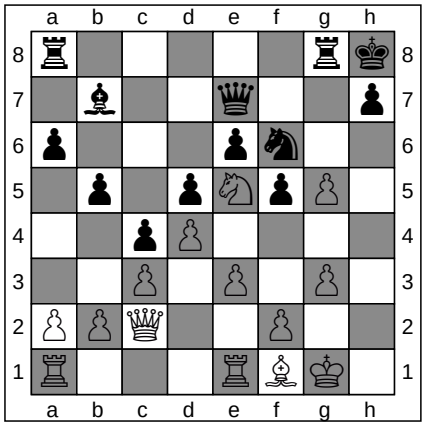

ChessCreator.com
Chess Shops

FEN: r5rk/1b2q2p/p3pn2/1p1pNpP1/2pP4/2P1P1P1/PPQ2P2/R3RBK1 b - - 0 20

20. ... Rxg5

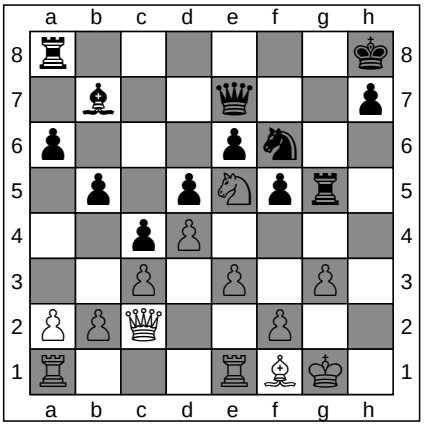

ChessCreator.com
Chess Software

FEN: r6k/1b2q2p/p3pn2/1p1pNpr1/2pP4/2P1P1P1/PPQ2P2/R3RBK1 w - - 0 21

ChessCreator is a Stratigen brand.
Instructions

To generate a diagram in PNG, from a particular move in any game, simply click on any of the FEN strings

21. Bg2

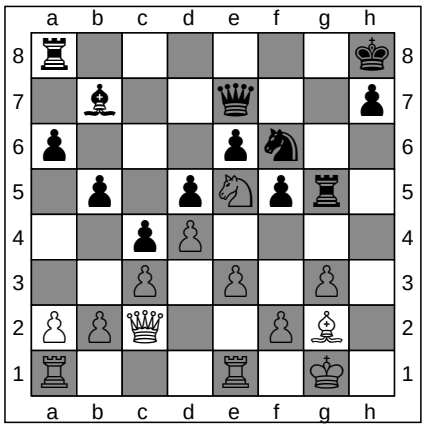

FEN: r6k/1b2q2p/p3pn2/1p1pNpr1/2pP4/2P1P1P1/PPQ2PB1/R3R1K1 b - - 1 21

21. ... Rag8

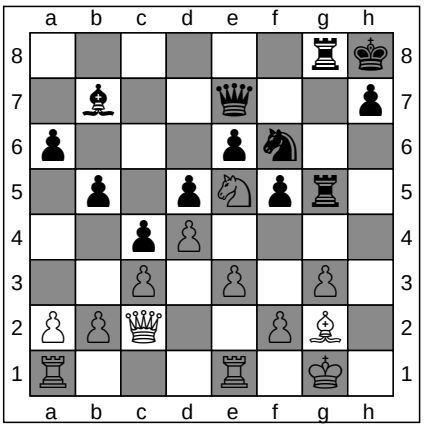

FEN: 6rk/1b2q2p/p3pn2/1p1pNpr1/2pP4/2P1P1P1/PPQ2PB1/R3R1K1 w - - 2 22

ChessCreator.com
Chess Websites

ChessCreator.com
Chess Computers

22. Kf1

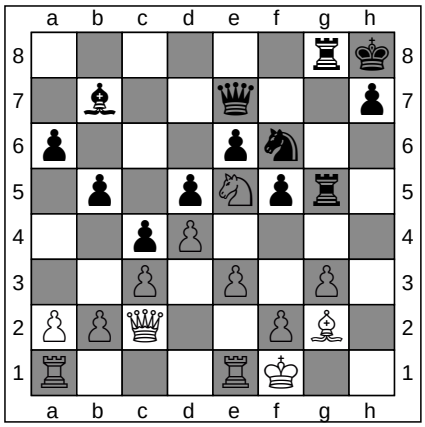

FEN: 6rk/1b2q2p/p3pn2/1p1pNpr1/2pP4/2P1P1P1/PPQ2PB1/R3RK2 b - - 3 22

22. ... Ne4

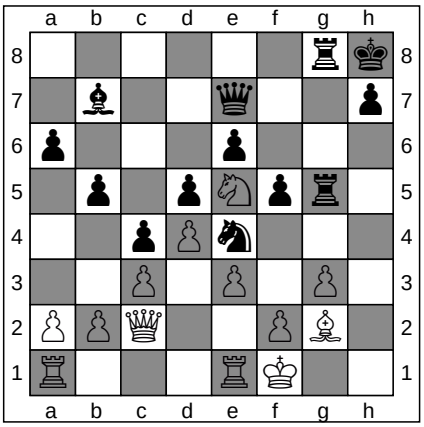

FEN: 6rk/1b2q2p/p3p3/1p1pNpr1/2pPn3/2P1P1P1/PPQ2PB1/R3RK2 w - - 4 23

ChessCreator.com
Chess Books

ChessCreator.com
Chess Online

23. Bxe4

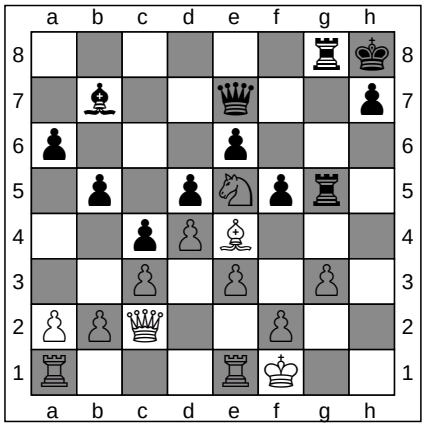

FEN: 6rk/1b2q2p/p3p3/1p1pNpr1/2pPB3/2P1P1P1/PPQ2P2/R3RK2 b - - 0 23

23. ... fxe4

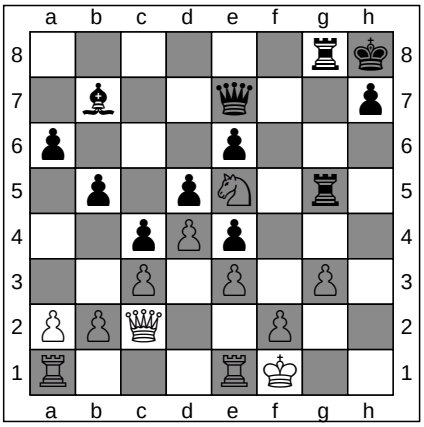

FEN: 6rk/1b2q2p/p3p3/1p1pN1r1/2pPp3/2P1P1P1/PPQ2P2/R3RK2 w - - 0 24

ChessCreator.com
Chess Shops

ChessCreator.com
Chess Software

24. Ke2

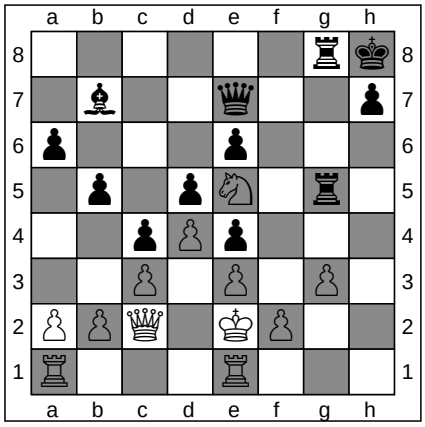

FEN: 6rk/1b2q2p/p3p3/1p1pN1r1/2pPp3/2P1P1P1/PPQ1KP2/R3R3 b - - 1 24

24. ... Qf6

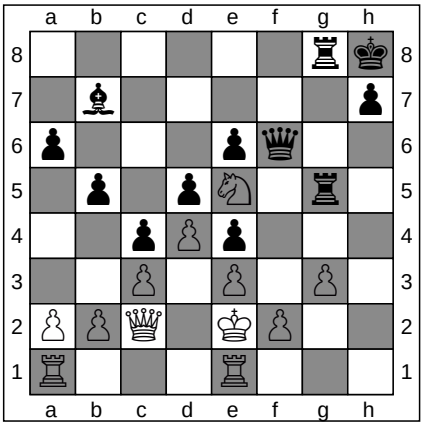

FEN: 6rk/1b5p/p3pq2/1p1pN1r1/2pPp3/2P1P1P1/PPQ1KP2/R3R3 w - - 2 25

ChessCreator.com
Chess Websites

ChessCreator.com
Chess Computers

ChessCreator is a Stratigen brand.
Instructions

To generate a diagram in PNG, from a particular move in any game, simply click on any of the FEN strings

25. Rg1

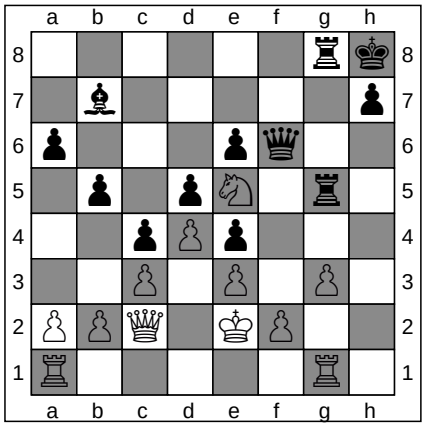

ChessCreator.com
Chess Books

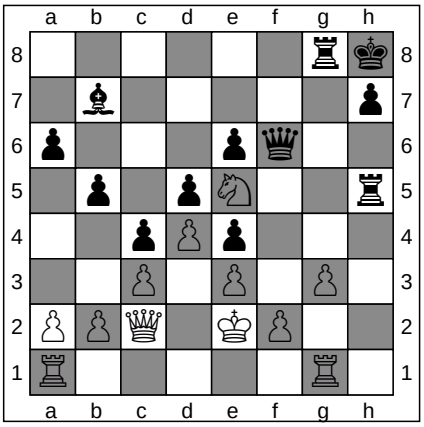

25. ... Rh5

ChessCreator.com
Chess Online

FEN: 6rk/1b5p/p3pq2/1p1pN1r1/2pPp3/2P1P1P1/PPQ1KP2/R5R1 b - - 3 25

FEN: 6rk/1b5p/p3pq2/1p1pN2r/2pPp3/2P1P1P1/PPQ1KP2/R5R1 w - - 4 26

26. Rg2

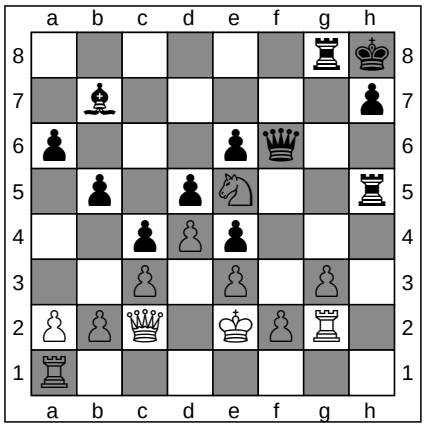

ChessCreator.com
Chess Shops

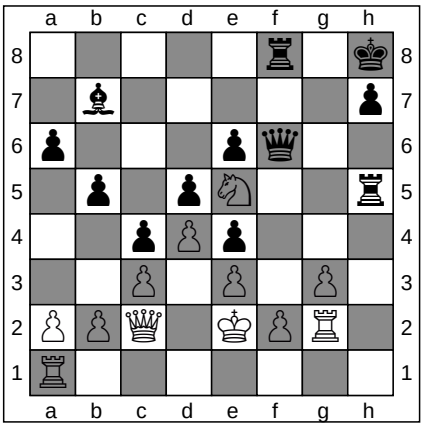

26. ... Rf8

ChessCreator.com
Chess Software

FEN: 6rk/1b5p/p3pq2/1p1pN2r/2pPp3/2P1P1P1/PPQ1KPR1/R7 b - - 5 26

FEN: 5r1k/1b5p/p3pq2/1p1pN2r/2pPp3/2P1P1P1/PPQ1KPR1/R7 w - - 6 27

27. Rag1

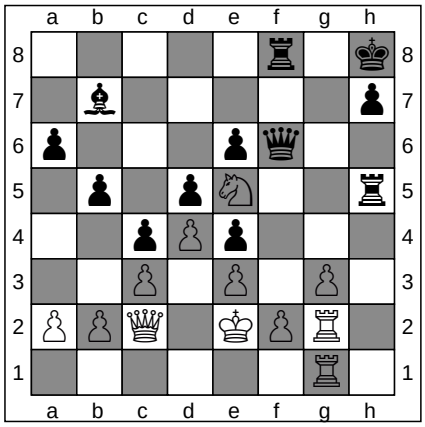

ChessCreator.com
Chess Websites

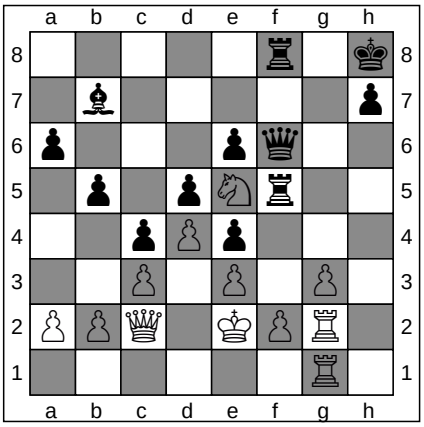

27. ... Rf5

ChessCreator.com
Chess Computers

FEN: 5r1k/1b5p/p3pq2/1p1pN2r/2pPp3/2P1P1P1/PPQ1KPR1/6R1 b - - 7 27

FEN: 5r1k/1b5p/p3pq2/1p1pNr2/2pPp3/2P1P1P1/PPQ1KPR1/6R1 w - - 8 28

28. Ke1

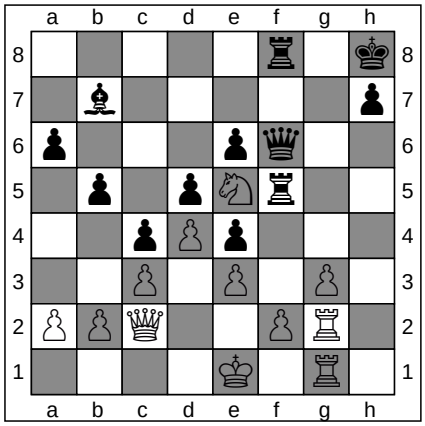

ChessCreator.com
Chess Books

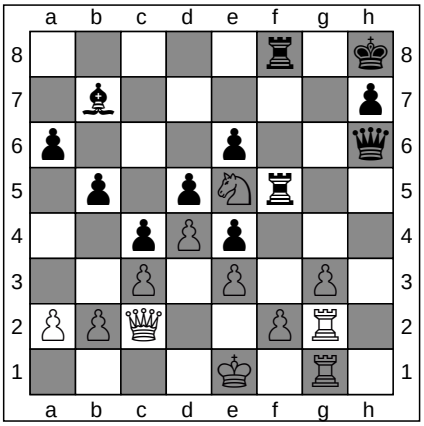

28. ... Qh6

ChessCreator.com
Chess Online

FEN: 5r1k/1b5p/p3pq2/1p1pNr2/2pPp3/2P1P1P1/PPQ2PR1/4K1R1 b - - 9 28

FEN: 5r1k/1b5p/p3p2q/1p1pNr2/2pPp3/2P1P1P1/PPQ2PR1/4K1R1 w - - 10 29

ChessCreator is a Stratigen brand.
Instructions

To generate a diagram in PNG, from a particular move in any game, simply click on any of the FEN strings

29. g4

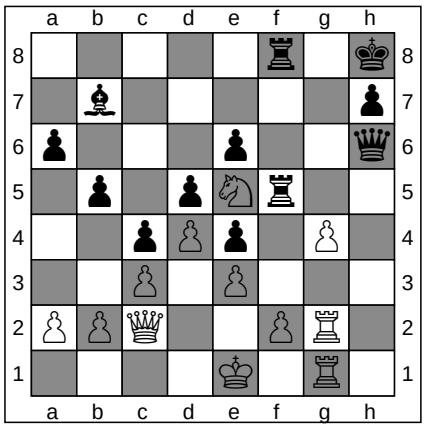

ChessCreator.com
Chess Shops

FEN: 5r1k/1b5p/p3p2q/1p1pNr2/2pPp1P1/2P1P3/PPQ2PR1/4K1R1 b - - 0 29

29. ... Rg5

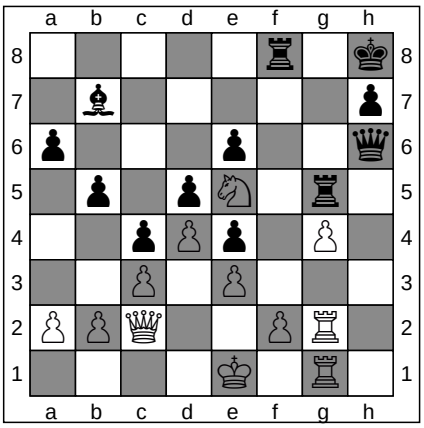

ChessCreator.com
Chess Software

FEN: 5r1k/1b5p/p3p2q/1p1pN1r1/2pPp1P1/2P1P3/PPQ2PR1/4K1R1 w - - 1 30

30. Qe2

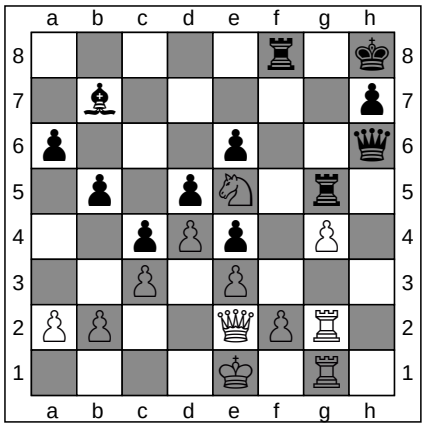

ChessCreator.com
Chess Websites

FEN: 5r1k/1b5p/p3p2q/1p1pN1r1/2pPp1P1/2P1P3/PP2QPR1/4K1R1 b - - 2 30

30. ... a5

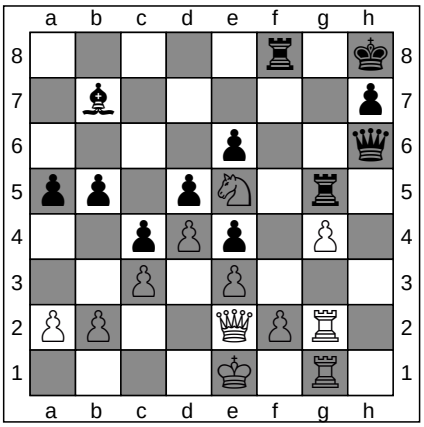

ChessCreator.com
Chess Computers

FEN: 5r1k/1b5p/4p2q/pp1pN1r1/2pPp1P1/2P1P3/PP2QPR1/4K1R1 w - - 0 31

31. Qf1

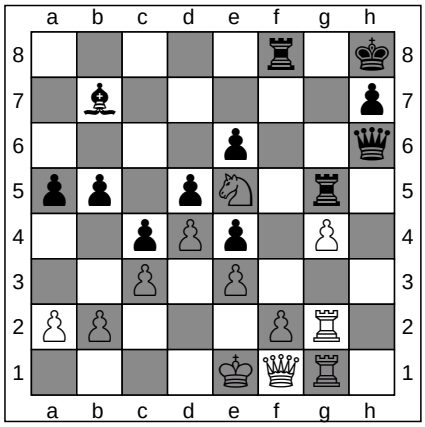

ChessCreator.com
Chess Books

FEN: 5r1k/1b5p/4p2q/pp1pN1r1/2pPp1P1/2P1P3/PP3PR1/4KQR1 b - - 1 31

31. ... Qg7

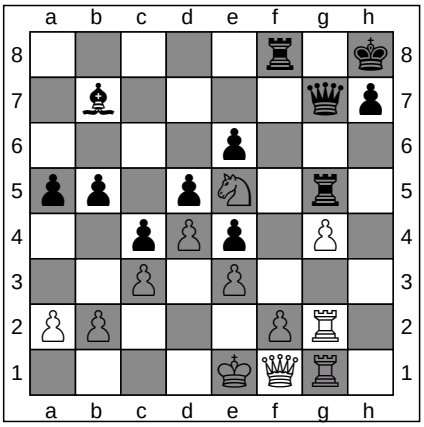

ChessCreator.com
Chess Online

FEN: 5r1k/1b4qp/4p3/pp1pN1r1/2pPp1P1/2P1P3/PP3PR1/4KQR1 w - - 2 32

32. Rh2

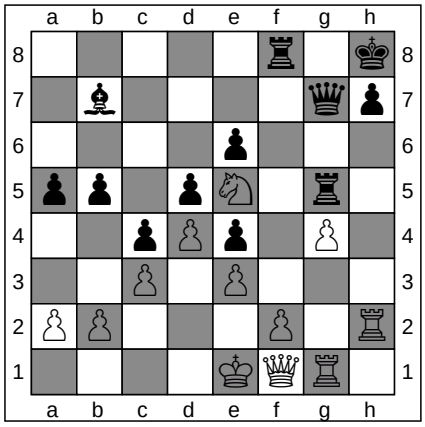

ChessCreator.com
Chess Shops

FEN: 5r1k/1b4qp/4p3/pp1pN1r1/2pPp1P1/2P1P3/PP3P1R/4KQR1 b - - 3 32

32. ... Qc7

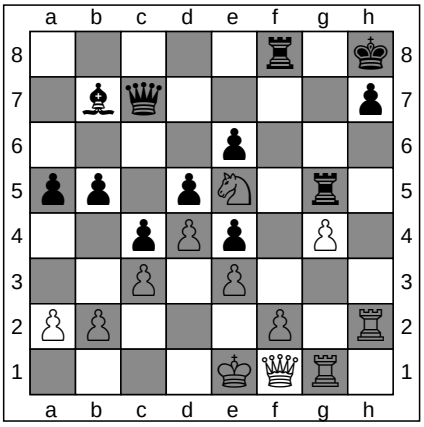

ChessCreator.com
Chess Software

FEN: 5r1k/1bq4p/4p3/pp1pN1r1/2pPp1P1/2P1P3/PP3P1R/4KQR1 w - - 4 33

ChessCreator is a Stratigen brand.
Instructions

To generate a diagram in PNG, from a particular move in any game, simply click on any of the FEN strings

33. Rh6

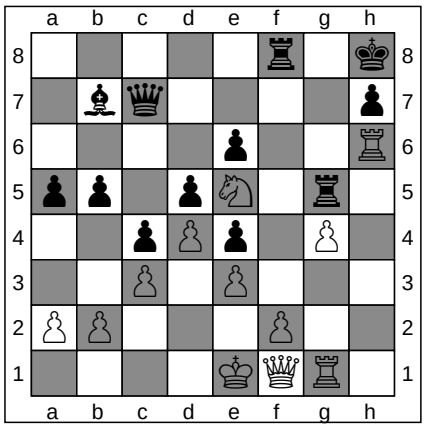

FEN: 5r1k/1bq4p/4p2R/pp1pN1r1/2pPp1P1/2P1P3/PP3P2/4KQR1 b - - 5 33

33. ... b4

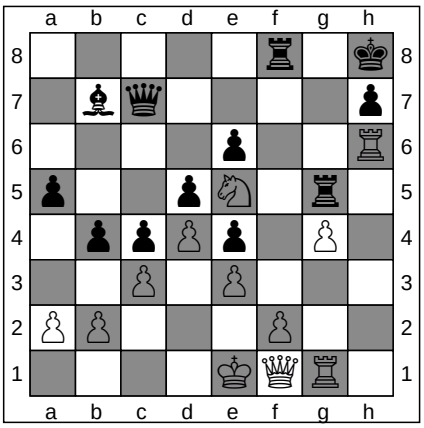

FEN: 5r1k/1bq4p/4p2R/p2pN1r1/1ppPp1P1/2P1P3/PP3P2/4KQR1 w - - 0 34

ChessCreator.com
Chess Websites
ChessCreator.com
Chess Computers

34. Rgh1

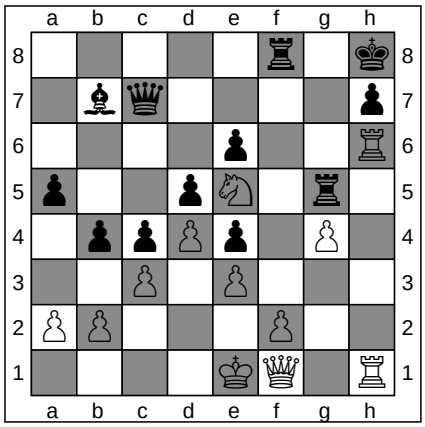

FEN: 5r1k/1bq4p/4p2R/p2pN1r1/1ppPp1P1/2P1P3/PP3P2/4KQ1R b - - 1 34

34. ... Rg7

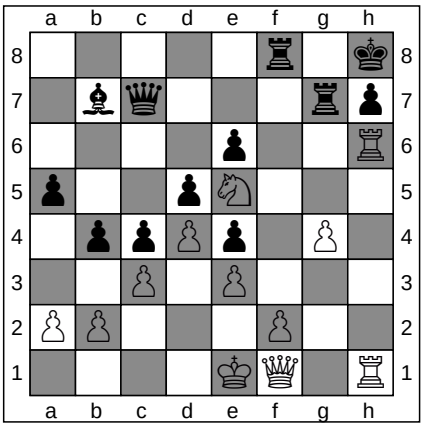

FEN: 5r1k/1bq3rp/4p2R/p2pN3/1ppPp1P1/2P1P3/PP3P2/4KQ1R w - - 2 35

ChessCreator.com
Chess Books
ChessCreator.com
Chess Online

35. Qh3

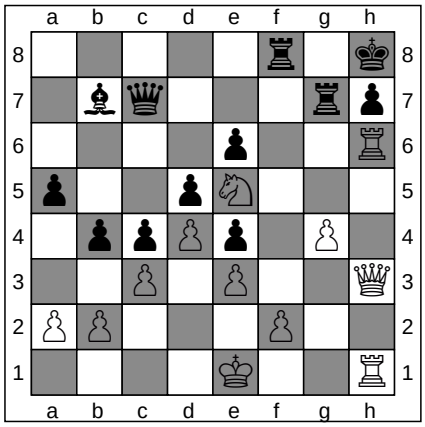

FEN: 5r1k/1bq3rp/4p2R/p2pN3/1ppPp1P1/2P1P2Q/PP3P2/4K2R b - - 3 35

35. ... bxc3

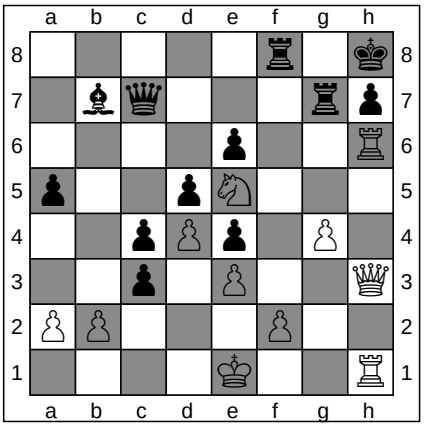

FEN: 5r1k/1bq3rp/4p2R/p2pN3/2pPp1P1/2p1P2Q/PP3P2/4K2R w - - 0 36

ChessCreator.com
Chess Shops
ChessCreator.com
Chess Software

36. bxc3

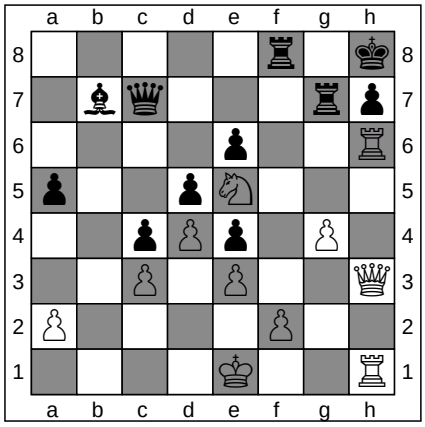

FEN: 5r1k/1bq3rp/4p2R/p2pN3/2pPp1P1/2P1P2Q/P4P2/4K2R b - - 0 36

36. ... Kg8

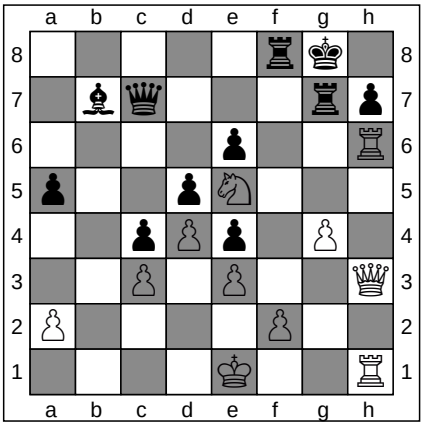

FEN: 5rk1/1bq3rp/4p2R/p2pN3/2pPp1P1/2P1P2Q/P4P2/4K2R w - - 1 37

ChessCreator.com
Chess Websites
ChessCreator.com
Chess Computers

ChessCreator is a Stratigen brand.
Instructions

To generate a diagram in PNG, from a particular move in any game, simply click on any of the FEN strings

37. Kf1

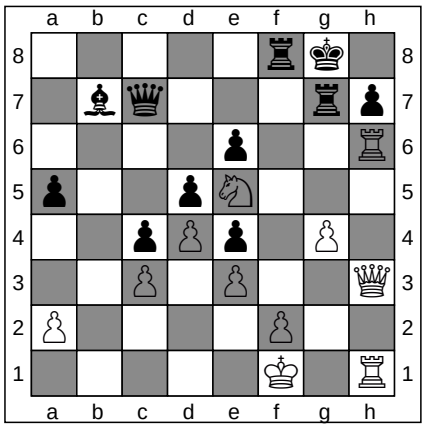

ChessCreator.com
Chess Books

FEN: 5rk1/1bq3rp/4p2R/p2pN3/2pPp1P1/2P1P2Q/P4P2/5K1R b - - 2 37

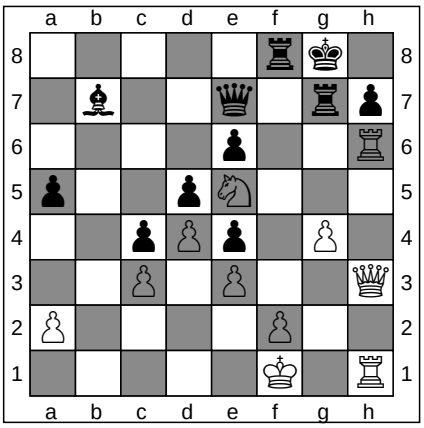

37. ... Qe7

ChessCreator.com
Chess Online

FEN: 5rk1/1b2q1rp/4p2R/p2pN3/2pPp1P1/2P1P2Q/P4P2/5K1R w - - 3 38

38. g5

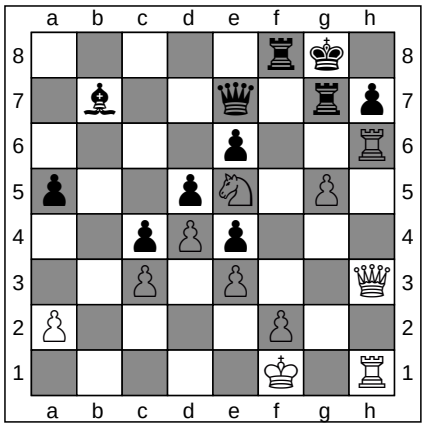

ChessCreator.com
Chess Shops

FEN: 5rk1/1b2q1rp/4p2R/p2pN1P1/2pPp3/2P1P2Q/P4P2/5K1R b - - 0 38

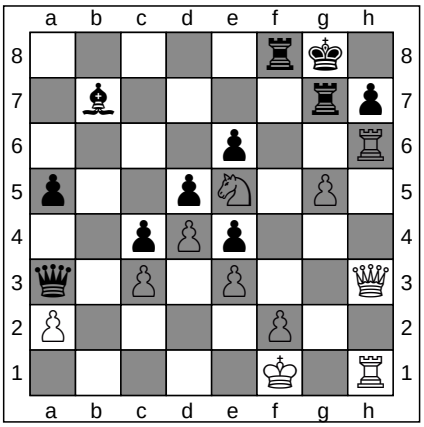

38. ... Qa3

ChessCreator.com
Chess Software

FEN: 5rk1/1b4rp/4p2R/p2pN1P1/2pPp3/q1P1P2Q/P4P2/5K1R w - - 1 39

39. Qxe6+

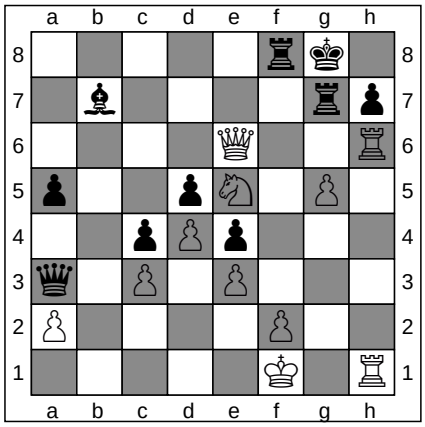

ChessCreator.com
Chess Websites

FEN: 5rk1/1b4rp/4Q2R/p2pN1P1/2pPp3/q1P1P3/P4P2/5K1R b - - 0 39

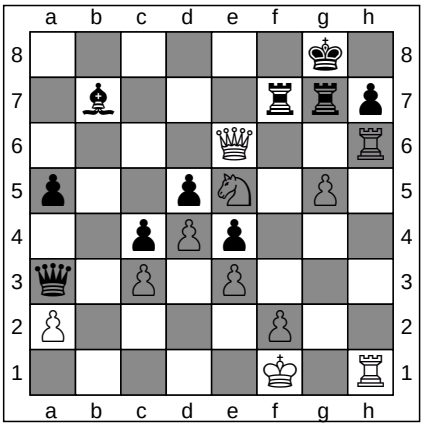

39. ... Rff7

ChessCreator.com
Chess Computers

FEN: 6k1/1b3rrp/4Q2R/p2pN1P1/2pPp3/q1P1P3/P4P2/5K1R w - - 1 40

40. Nxf7
1-0

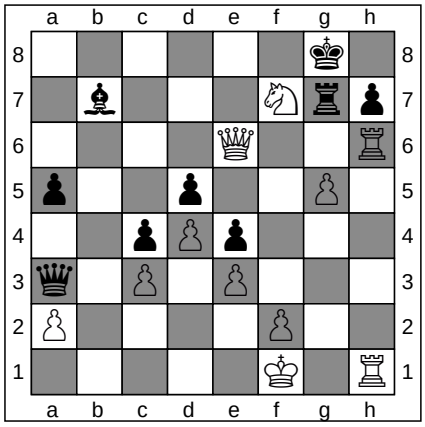

ChessCreator.com
Chess Books

FEN: 6k1/1b3Nrp/4Q2R/p2p2P1/2pPp3/q1P1P3/P4P2/5K1R b - - 0 40

ChessCreator is a Stratigen brand.
Instructions

Game 11

[Event "?"]
[Site "Barmen B"]
[Date "1905.??.??"]
[Round "?"]
[White "Post E"]
[Black "Spielmann R"]
[Result "1-0"]
Eco Details :
ECO CODE: D02
ECO NAME: Queen's bishop game

Standard Algebraic Notation

1. d4 d5 **2.** Nf3 Nf6 **3.** Bf4 e6 **4.** c4 c6 **5.** e3 Nbd7 **6.** Nc3 Nh5 **7.** Bg3 Nxg3 **8.** hxg3 f5 **9.** cxd5 exd5 **10.** Bd3 Qf6 **11.** Qc2 g6 **12.** O-O-O Bg7 **13.** Rh4 Qd6 **14.** Rdh1 Nf8 **15.** Re1 Be6 **16.** Na4 O-O-O **17.** Nc5 Bf6 **18.** Rhh1 Bf7 **19.** b4 Nd7 **20.** Kd2 Nb6 **21.** Ke2 Nc4 **22.** Qa4 a6 **23.** Rb1 Rde8 **24.** Rhc1 h5 **25.** Qb3 h4 **26.** gxh4 f4 **27.** e4 dxe4 **28.** Nxe4 Rxe4+ **29.** Bxe4 Qe7 **30.** Qd3 Bd5 **31.** Ne5 Bxe4 **32.** Qxe4 Nd6 **33.** Qd5 Kb8 **34.** Qc5 Qe6 **35.** Kf1 Bxh4 **36.** Re1 Nf5 **37.** Nf3 Qg8 **38.** Qe5+ Ka7 **39.** Qxf4 Be7 **40.** g3 Bd6 **41.** Qg4 Qc8 **42.** Kg1 Ka8 **43.** a4 Bb8 **44.** Ne5 Rh6 **45.** b5 Qh8 **46.** Qe4 Nxd4 **47.** Nf7 Qf8 **48.** bxc6 bxc6 **49.** Nxh6 Nf3+ **50.** Kg2 1-0

Notes

Forsyth Edwards Notation

To play against a chess-engine, from a particular move in any game, simply click on any of the FEN strings

	White	FEN	Black	FEN
1	d4	Chess Books	... d5	Chess Online
2	Nf3	rnbqkbnr/ppp1pppp/8/3p4/3P4/5N2/PPP1PPPP/RNBQKB1R b KQkq - 1 2	... Nf6	rnbqkb1r/ppp1pppp/5n2/3p4/3P4/5N2/PPP1PPPP/RNBQKB1R w KQkq - 2 3
3	Bf4	rnbqkb1r/ppp1pppp/5n2/3p4/3P1B2/5N2/PPP1PPPP/RN1QKB1R b KQkq - 3 3	... e6	rnbqkb1r/ppp2ppp/4pn2/3p4/3P1B2/5N2/PPP1PPPP/RN1QKB1R w KQkq - 0 4
4	c4	Chess Shops	... c6	rnbqkb1r/pp3ppp/2p1pn2/3p4/2PP1B2/5N2/PP2PPPP/RN1QKB1R w KQkq - 0 5
5	e3	rnbqkb1r/pp3ppp/2p1pn2/3p4/2PP1B2/4PN2/PP3PPP/RN1QKB1R b KQkq - 0 5	... Nbd7	r1bqkb1r/pp1n1ppp/2p1pn2/3p4/2PP1B2/4PN2/PP3PPP/RN1QKB1R w KQkq - 1 6
6	Nc3	r1bqkb1r/pp1n1ppp/2p1pn2/3p4/2PP1B2/2N1PN2/PP3PPP/R2QKB1R b KQkq - 2 6	... Nh5	r1bqkb1r/pp1n1ppp/2p1p3/3p3n/2PP1B2/2N1PN2/PP3PPP/R2QKB1R w KQkq - 3 7
7	Bg3	r1bqkb1r/pp1n1ppp/2p1p3/3p3n/2PP4/2N1PNB1/PP3PPP/R2QKB1R b KQkq - 4 7	... Nxg3	r1bqkb1r/pp1n1ppp/2p1p3/3p4/2PP4/2N1PNn1/PP3PPP/R2QKB1R w KQkq - 0 8
8	hxg3	r1bqkb1r/pp1n1ppp/2p1p3/3p4/2PP4/2N1PNP1/PP3PP1/R2QKB1R b KQkq - 0 8	... f5	Chess Software
9	cxd5	r1bqkb1r/pp1n2pp/2p1p3/3P1p2/3P4/2N1PNP1/PP3PP1/R2QKB1R b KQkq - 0 9	... exd5	r1bqkb1r/pp1n2pp/2p5/3p1p2/3P4/2N1PNP1/PP3PP1/R2QKB1R w KQkq - 0 10
10	Bd3	r1bqkb1r/pp1n2pp/2p5/3p1p2/3P4/2NBPNP1/PP3PP1/R2QK2R b KQkq - 1 10	... Qf6	r1b1kb1r/pp1n2pp/2p2q2/3p1p2/3P4/2NBPNP1/PP3PP1/R2QK2R w KQkq - 2 11
11	Qc2	r1b1kb1r/pp1n2pp/2p2q2/3p1p2/3P4/2NBPNP1/PPQ2PP1/R3K2R b KQkq - 3 11	... g6	r1b1kb1r/pp1n3p/2p2qp1/3p1p2/3P4/2NBPNP1/PPQ2PP1/R3K2R w KQkq - 0 12
12	O-O-O	r1b1kb1r/pp1n3p/2p2qp1/3p1p2/3P4/2NBPNP1/PPQ2PP1/2KR3R b kq - 1 12	... Bg7	r1b1k2r/pp1n2bp/2p2qp1/3p1p2/3P4/2NBPNP1/PPQ2PP1/2KR3R w kq - 2 13
13	Rh4	r1b1k2r/pp1n2bp/2p2qp1/3p1p2/3P3R/2NBPNP1/PPQ2PP1/2KR4 b kq - 3 13	... Qd6	r1b1k2r/pp1n2bp/2pq2p1/3p1p2/3P3R/2NBPNP1/PPQ2PP1/2KR4 w kq - 4 14
14	Rdh1	r1b1k2r/pp1n2bp/2pq2p1/3p1p2/3P3R/2NBPNP1/PPQ2PP1/2K4R b kq - 5 14	... Nf8	r1b1kn1r/pp4bp/2pq2p1/3p1p2/3P3R/2NBPNP1/PPQ2PP1/2K4R w kq - 6 15
15	Re1	r1b1kn1r/pp4bp/2pq2p1/3p1p2/3P3R/2NBPNP1/PPQ2PP1/2K1R3 b kq - 7 15	... Be6	r3kn1r/pp4bp/2pqb1p1/3p1p2/3P3R/2NBPNP1/PPQ2PP1/2K1R3 w kq - 8 16
16	Na4	r3kn1r/pp4bp/2pqb1p1/3p1p2/N2P3R/3BPNP1/PPQ2PP1/2K1R3 b kq - 9 16	... O-O-O	2kr1n1r/pp4bp/2pqb1p1/3p1p2/N2P3R/3BPNP1/PPQ2PP1/2K1R3 w - - 10 17
17	Nc5	2kr1n1r/pp4bp/2pqb1p1/2Np1p2/3P3R/3BPNP1/PPQ2PP1/2K1R3 b - - 11 17	... Bf6	2kr1n1r/pp5p/2pqbbp1/2Np1p2/3P3R/3BPNP1/PPQ2PP1/2K1R3 w - - 12 18
18	Rhh1	2kr1n1r/pp5p/2pqbbp1/2Np1p2/3P4/3BPNP1/PPQ2PP1/2K1R2R b - - 13 18	... Bf7	2kr1n1r/pp3b1p/2pq1bp1/2Np1p2/3P4/3BPNP1/PPQ2PP1/2K1R2R w - - 14 19
19	b4	Chess Websites	... Nd7	2kr3r/pp1n1b1p/2pq1bp1/2Np1p2/1P1P4/3BPNP1/P1Q2PP1/2K1R2R w - - 1 20
20	Kd2	2kr3r/pp1n1b1p/2pq1bp1/2Np1p2/1P1P4/3BPNP1/P1QK1PP1/4R2R b - - 2 20	... Nb6	2kr3r/pp3b1p/1npq1bp1/2Np1p2/1P1P4/3BPNP1/P1QK1PP1/4R2R w - - 3 21
21	Ke2	2kr3r/pp3b1p/1npq1bp1/2Np1p2/1P1P4/3BPNP1/P1Q1KPP1/4R2R b - - 4 21	... Nc4	2kr3r/pp3b1p/2pq1bp1/2Np1p2/1PnP4/3BPNP1/P1Q1KPP1/4R2R w - - 5 22
22	Qa4	2kr3r/pp3b1p/2pq1bp1/2Np1p2/QPnP4/3BPNP1/P3KPP1/4R2R b - - 6 22	... a6	2kr3r/1p3b1p/p1pq1bp1/2Np1p2/QPnP4/3BPNP1/P3KPP1/4R2R w - - 0 23
23	Rb1	2kr3r/1p3b1p/p1pq1bp1/2Np1p2/QPnP4/3BPNP1/P3KPP1/1R5R b - - 1 23	... Rde8	2k1r2r/1p3b1p/p1pq1bp1/2Np1p2/QPnP4/3BPNP1/P3KPP1/1R5R w - - 2 24
24	Rhc1	2k1r2r/1p3b1p/p1pq1bp1/2Np1p2/QPnP4/3BPNP1/P3KPP1/1RR5 b - - 3 24	... h5	Chess Computers
25	Qb3	2k1r2r/1p3b2/p1pq1bp1/2Np1p1p/1PnP4/1Q1BPNP1/P3KPP1/1RR5 b - - 1 25	... h4	2k1r2r/1p3b2/p1pq1bp1/2Np1p2/1PnP3p/1Q1BPNP1/P3KPP1/1RR5 w - - 0 26
26	gxh4	2k1r2r/1p3b2/p1pq1bp1/2Np1p2/1PnP3P/1Q1BPN2/P3KPP1/1RR5 b - - 0 26	... f4	2k1r2r/1p3b2/p1pq1bp1/2Np4/1PnP1p1P/1Q1BPN2/P3KPP1/1RR5 w - - 0 27
27	e4	2k1r2r/1p3b2/p1pq1bp1/2Np4/1PnPPp1P/1Q1B1N2/P3KPP1/1RR5 b - - 0 27	... dxe4	2k1r2r/1p3b2/p1pq1bp1/2N5/1PnPpp1P/1Q1B1N2/P3KPP1/1RR5 w - - 0 28
28	Nxe4	2k1r2r/1p3b2/p1pq1bp1/8/1PnPNp1P/1Q1B1N2/P3KPP1/1RR5 b - - 0 28	... Rxe4+	2k4r/1p3b2/p1pq1bp1/8/1PnPrp1P/1Q1B1N2/P3KPP1/1RR5 w - - 0 29
29	Bxe4	2k4r/1p3b2/p1pq1bp1/8/1PnPBp1P/1Q3N2/P3KPP1/1RR5 b - - 0 29	... Qe7	2k4r/1p2qb2/p1p2bp1/8/1PnPBp1P/1Q3N2/P3KPP1/1RR5 w - - 1 30
30	Qd3	2k4r/1p2qb2/p1p2bp1/8/1PnPBp1P/3Q1N2/P3KPP1/1RR5 b - - 2 30	... Bd5	2k4r/1p2q3/p1p2bp1/3b4/1PnPBp1P/3Q1N2/P3KPP1/1RR5 w - - 3 31
31	Ne5	2k4r/1p2q3/p1p2bp1/3bN3/1PnPBp1P/3Q4/P3KPP1/1RR5 b - - 4 31	... Bxe4	2k4r/1p2q3/p1p2bp1/4N3/1PnPbp1P/3Q4/P3KPP1/1RR5 w - - 0 32
32	Qxe4	2k4r/1p2q3/p1p2bp1/4N3/1PnPQp1P/8/P3KPP1/1RR5 b - - 0 32	... Nd6	2k4r/1p2q3/p1pn1bp1/4N3/1P1PQp1P/8/P3KPP1/1RR5 w - - 1 33
33	Qd5	2k4r/1p2q3/p1pn1bp1/3QN3/1P1P1p1P/8/P3KPP1/1RR5 b - - 2 33	... Kb8	1k5r/1p2q3/p1pn1bp1/3QN3/1P1P1p1P/8/P3KPP1/1RR5 w - - 3 34
34	Qc5	1k5r/1p2q3/p1pn1bp1/2Q1N3/1P1P1p1P/8/P3KPP1/1RR5 b - - 4 34	... Qe6	1k5r/1p6/p1pnqbp1/2Q1N3/1P1P1p1P/8/P3KPP1/1RR5 w - - 5 35
35	Kf1	1k5r/1p6/p1pnqbp1/2Q1N3/1P1P1p1P/8/P4PP1/1RR2K2 b - - 6 35	... Bxh4	1k5r/1p6/p1pnq1p1/2Q1N3/1P1P1p1b/8/P4PP1/1RR2K2 w - - 0 36
36	Re1	1k5r/1p6/p1pnq1p1/2Q1N3/1P1P1p1b/8/P4PP1/1R2RK2 b - - 1 36	... Nf5	1k5r/1p6/p1p1q1p1/2Q1Nn2/1P1P1p1b/8/P4PP1/1R2RK2 w - - 2 37
37	Nf3	1k5r/1p6/p1p1q1p1/2Q2n2/1P1P1p1b/5N2/P4PP1/1R2RK2 b - - 3 37	... Qg8	1k4qr/1p6/p1p3p1/2Q2n2/1P1P1p1b/5N2/P4PP1/1R2RK2 w - - 4 38
38	Qe5+	1k4qr/1p6/p1p3p1/4Qn2/1P1P1p1b/5N2/P4PP1/1R2RK2 b - - 5 38	... Ka7	6qr/kp6/p1p3p1/4Qn2/1P1P1p1b/5N2/P4PP1/1R2RK2 w - - 6 39
39	Qxf4	6qr/kp6/p1p3p1/5n2/1P1P1Q1b/5N2/P4PP1/1R2RK2 b - - 0 39	... Be7	6qr/kp2b3/p1p3p1/5n2/1P1P1Q2/5N2/P4PP1/1R2RK2 w - - 1 40
40	g3	6qr/kp2b3/p1p3p1/5n2/1P1P1Q2/5NP1/P4P2/1R2RK2 b - - 0 40	... Bd6	6qr/kp6/p1pb2p1/5n2/1P1P1Q2/5NP1/P4P2/1R2RK2 w - - 1 41
41	Qg4	6qr/kp6/p1pb2p1/5n2/1P1P2Q1/5NP1/P4P2/1R2RK2 b - - 2 41	... Qc8	2q4r/kp6/p1pb2p1/5n2/1P1P2Q1/5NP1/P4P2/1R2RK2 w - - 3 42
42	Kg1	2q4r/kp6/p1pb2p1/5n2/1P1P2Q1/5NP1/P4P2/1R2R1K1 b - - 4 42	... Ka8	k1q4r/1p6/p1pb2p1/5n2/1P1P2Q1/5NP1/P4P2/1R2R1K1 w - - 5 43
43	a4	Chess Books	... Bb8	kbq4r/1p6/p1p3p1/5n2/PP1P2Q1/5NP1/5P2/1R2R1K1 w - - 1 44
44	Ne5	kbq4r/1p6/p1p3p1/4Nn2/PP1P2Q1/6P1/5P2/1R2R1K1 b - - 2 44	... Rh6	kbq5/1p6/p1p3pr/4Nn2/PP1P2Q1/6P1/5P2/1R2R1K1 w - - 3 45
45	b5	kbq5/1p6/p1p3pr/1P2Nn2/P2P2Q1/6P1/5P2/1R2R1K1 b - - 0 45	... Qh8	kb5q/1p6/p1p3pr/1P2Nn2/P2P2Q1/6P1/5P2/1R2R1K1 w - - 1 46
46	Qe4	kb5q/1p6/p1p3pr/1P2Nn2/P2PQ3/6P1/5P2/1R2R1K1 b - - 2 46	... Nxd4	kb5q/1p6/p1p3pr/1P2N3/P2nQ3/6P1/5P2/1R2R1K1 w - - 0 47
47	Nf7	kb5q/1p3N2/p1p3pr/1P6/P2nQ3/6P1/5P2/1R2R1K1 b - - 1 47	... Qf8	kb3q2/1p3N2/p1p3pr/1P6/P2nQ3/6P1/5P2/1R2R1K1 w - - 2 48
48	bxc6	kb3q2/1p3N2/p1P3pr/8/P2nQ3/6P1/5P2/1R2R1K1 b - - 0 48	... bxc6	kb3q2/5N2/p1p3pr/8/P2nQ3/6P1/5P2/1R2R1K1 w - - 0 49
49	Nxh6	kb3q2/8/p1p3pN/8/P2nQ3/6P1/5P2/1R2R1K1 b - - 0 49	... Nf3+	kb3q2/8/p1p3pN/8/P3Q3/5nP1/5P2/1R2R1K1 w - - 1 50
50	Kg2	kb3q2/8/p1p3pN/8/P3Q3/5nP1/5PK1/1R2R3 b - - 2 50		

ChessCreator is a Stratigen brand.

Instructions

To generate a diagram in PNG, from a particular move in any game, simply click on any of the FEN strings

1. d4

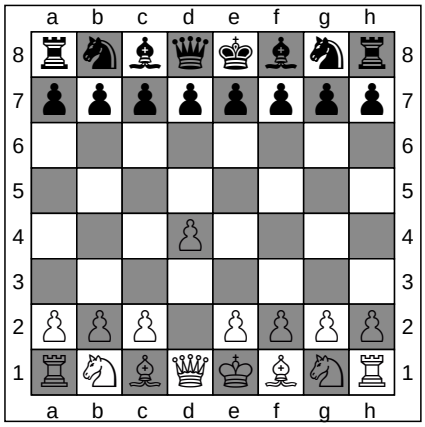

ChessCreator.com

Chess Books

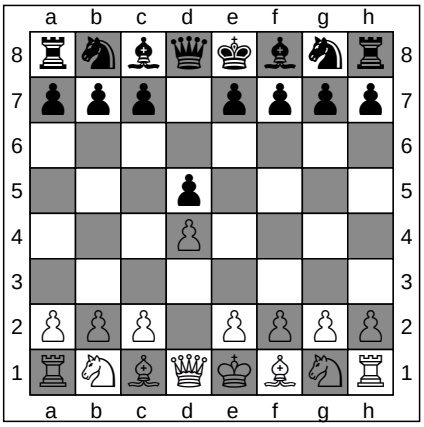

1. ... d5

ChessCreator.com

Chess Online

FEN: rnbqkbnr/pppppppp/8/8/3P4/8/PPP1PPPP/RNBQKBNR b KQkq d3 0 1

FEN: rnbqkbnr/ppp1pppp/8/3p4/3P4/8/PPP1PPPP/RNBQKBNR w KQkq d6 0 2

2. Nf3

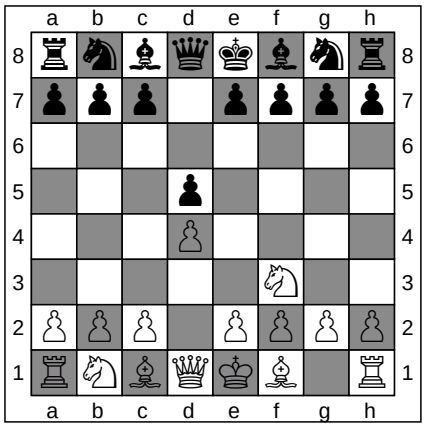

ChessCreator.com

Chess Shops

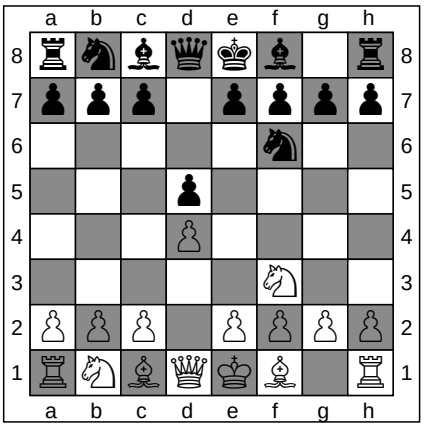

2. ... Nf6

ChessCreator.com

Chess Software

FEN: rnbqkbnr/ppp1pppp/8/3p4/3P4/5N2/PPP1PPPP/RNBQKB1R b KQkq - 1 2

FEN: rnbqkb1r/ppp1pppp/5n2/3p4/3P4/5N2/PPP1PPPP/RNBQKB1R w KQkq - 2 3

3. Bf4

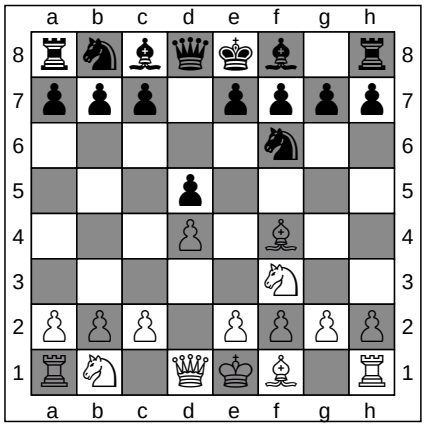

ChessCreator.com

Chess Websites

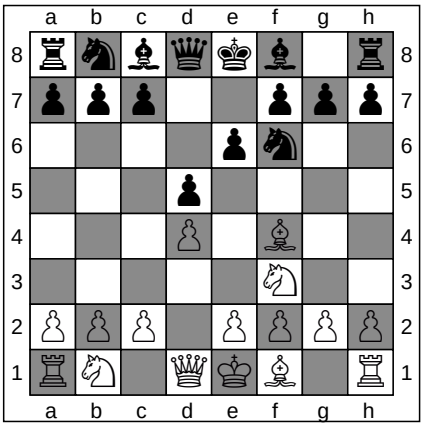

3. ... e6

ChessCreator.com

Chess Computers

FEN: rnbqkb1r/ppp1pppp/5n2/3p4/3P1B2/5N2/PPP1PPPP/RN1QKB1R b KQkq - 3 3

FEN: rnbqkb1r/ppp2ppp/4pn2/3p4/3P1B2/5N2/PPP1PPPP/RN1QKB1R w KQkq - 0 4

4. c4

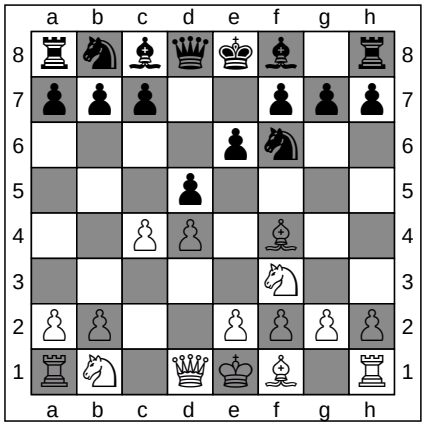

ChessCreator.com

Chess Books

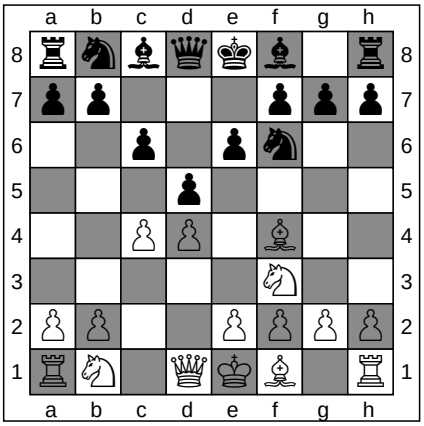

4. ... c6

ChessCreator.com

Chess Online

FEN: rnbqkb1r/ppp2ppp/4pn2/3p4/2PP1B2/5N2/PP2PPPP/RN1QKB1R b KQkq c3 0 4

FEN: rnbqkb1r/pp3ppp/2p1pn2/3p4/2PP1B2/5N2/PP2PPPP/RN1QKB1R w KQkq - 0 5

To generate a diagram in PNG, from a particular move in any game, simply click on any of the FEN strings

5. e3

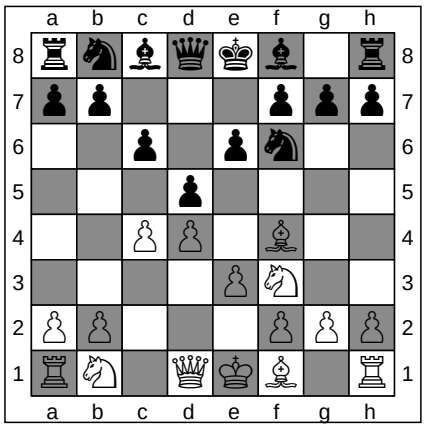

ChessCreator.com
Chess Shops

FEN: rnbqkb1r/pp3ppp/2p1pn2/3p4/2PP1B2/4PN2/PP3PPP/RN1QKB1R b KQkq - 0 5

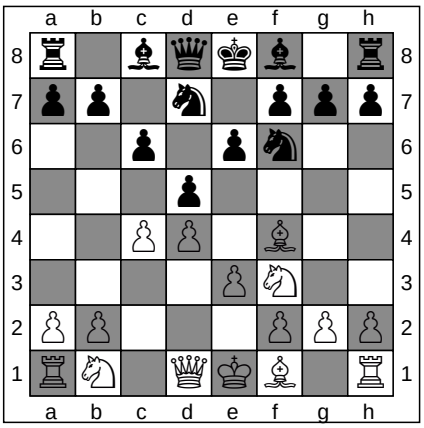

5. ... Nbd7

ChessCreator.com
Chess Software

FEN: r1bqkb1r/pp1n1ppp/2p1pn2/3p4/2PP1B2/4PN2/PP3PPP/RN1QKB1R w KQkq - 1 6

6. Nc3

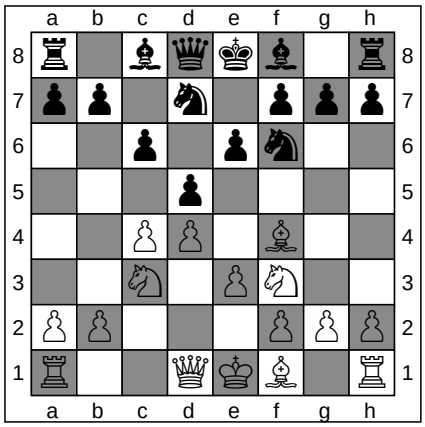

ChessCreator.com
Chess Websites

FEN: r1bqkb1r/pp1n1ppp/2p1pn2/3p4/2PP1B2/2N1PN2/PP3PPP/R2QKB1R b KQkq - 2 6

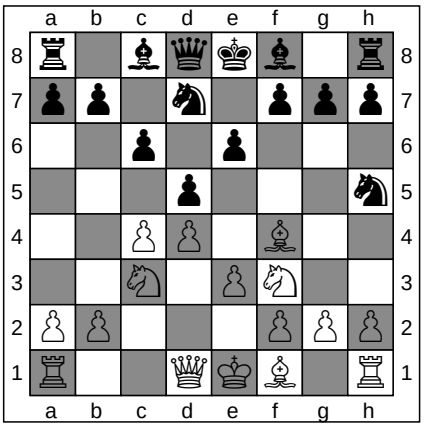

6. ... Nh5

ChessCreator.com
Chess Computers

FEN: r1bqkb1r/pp1n1ppp/2p1p3/3p3n/2PP1B2/2N1PN2/PP3PPP/R2QKB1R w KQkq - 3 7

7. Bg3

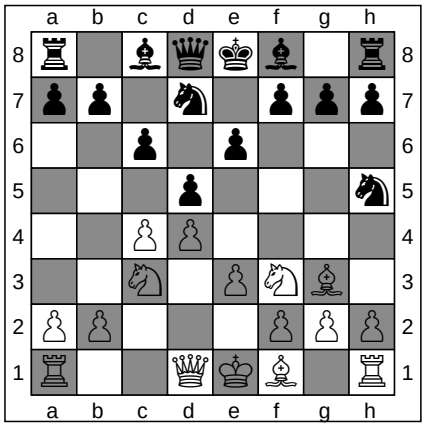

ChessCreator.com
Chess Books

FEN: r1bqkb1r/pp1n1ppp/2p1p3/3p3n/2PP4/2N1PNB1/PP3PPP/R2QKB1R b KQkq - 4 7

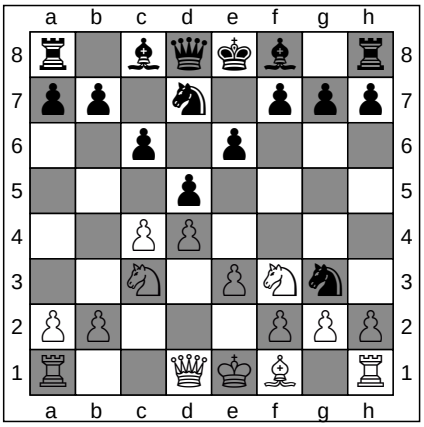

7. ... Nxg3

ChessCreator.com
Chess Online

FEN: r1bqkb1r/pp1n1ppp/2p1p3/3p4/2PP4/2N1PNn1/PP3PPP/R2QKB1R w KQkq - 0 8

8. hxg3

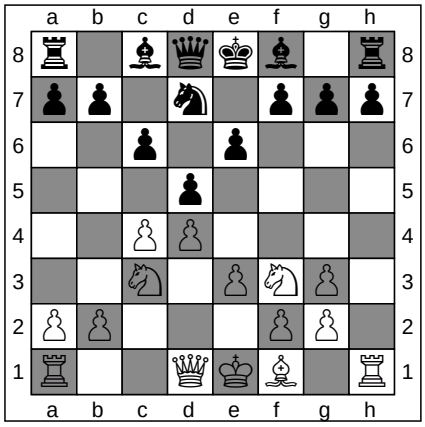

ChessCreator.com
Chess Shops

FEN: r1bqkb1r/pp1n1ppp/2p1p3/3p4/2PP4/2N1PNP1/PP3PP1/R2QKB1R b KQkq - 0 8

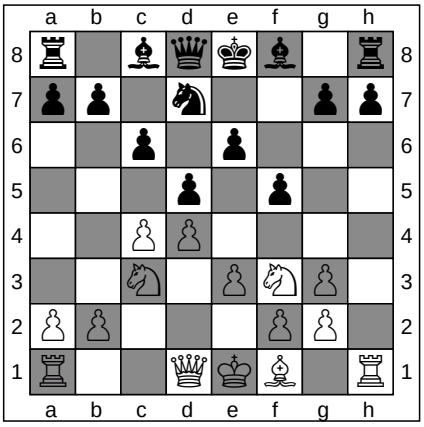

8. ... f5

ChessCreator.com
Chess Software

FEN: r1bqkb1r/pp1n2pp/2p1p3/3p1p2/2PP4/2N1PNP1/PP3PP1/R2QKB1R w KQkq f6 0 9

To generate a diagram in PNG, from a particular move in any game, simply click on any of the FEN strings

9. cxd5

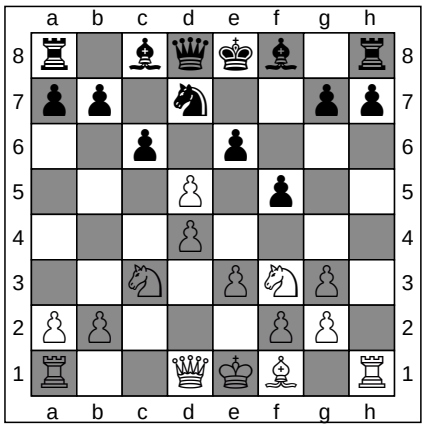

ChessCreator.com
Chess Websites

FEN: r1bqkb1r/pp1n2pp/2p1p3/3P1p2/3P4/2N1PNP1/PP3PP1/R2QKB1R b KQkq - 0 9

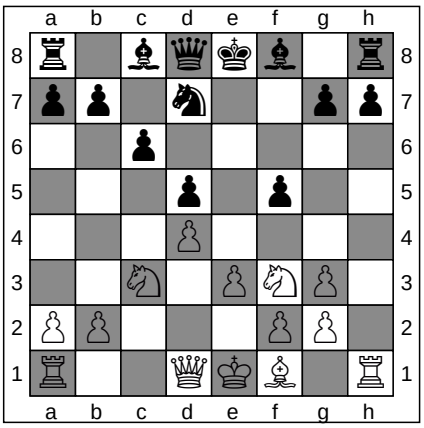

9. ... exd5

ChessCreator.com
Chess Computers

FEN: r1bqkb1r/pp1n2pp/2p5/3p1p2/3P4/2N1PNP1/PP3PP1/R2QKB1R w KQkq - 0 10

10. Bd3

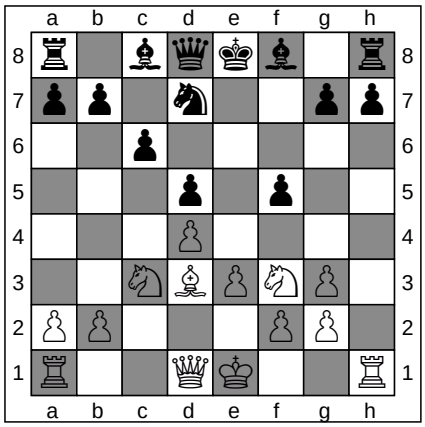

ChessCreator.com
Chess Books

FEN: r1bqkb1r/pp1n2pp/2p5/3p1p2/3P4/2NBPNP1/PP3PP1/R2QK2R b KQkq - 1 10

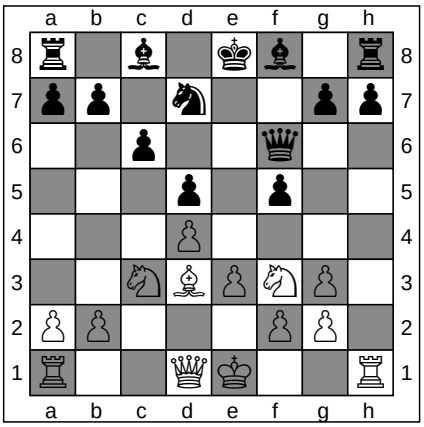

10. ... Qf6

ChessCreator.com
Chess Online

FEN: r1b1kb1r/pp1n2pp/2p2q2/3p1p2/3P4/2NBPNP1/PP3PP1/R2QK2R w KQkq - 2 11

11. Qc2

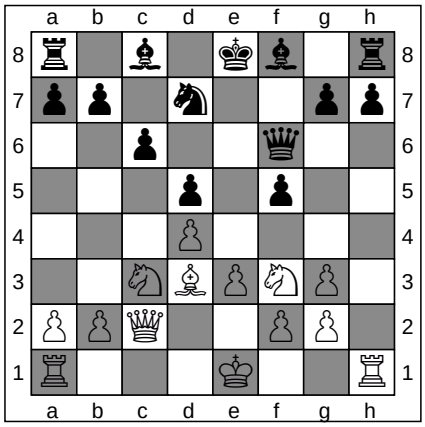

ChessCreator.com
Chess Shops

FEN: r1b1kb1r/pp1n2pp/2p2q2/3p1p2/3P4/2NBPNP1/PPQ2PP1/R3K2R b KQkq - 3 11

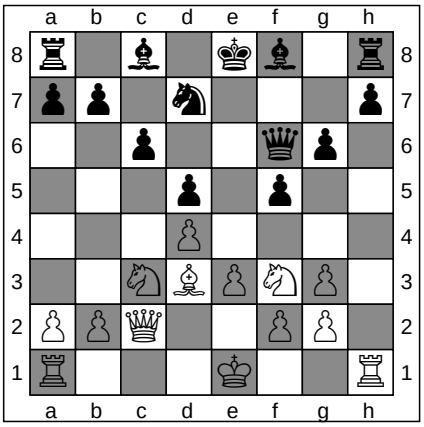

11. ... g6

ChessCreator.com
Chess Software

FEN: r1b1kb1r/pp1n3p/2p2qp1/3p1p2/3P4/2NBPNP1/PPQ2PP1/R3K2R w KQkq - 0 12

12. O-O-O

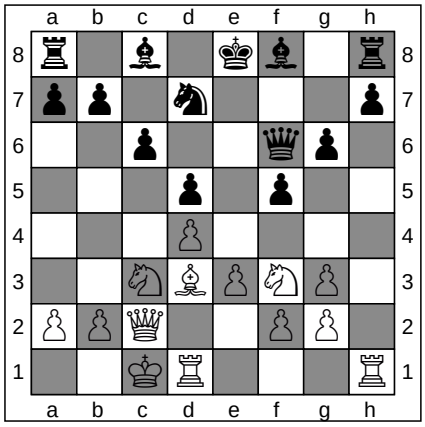

ChessCreator.com
Chess Websites

FEN: r1b1kb1r/pp1n3p/2p2qp1/3p1p2/3P4/2NBPNP1/PPQ2PP1/2KR3R b kq - 1 12

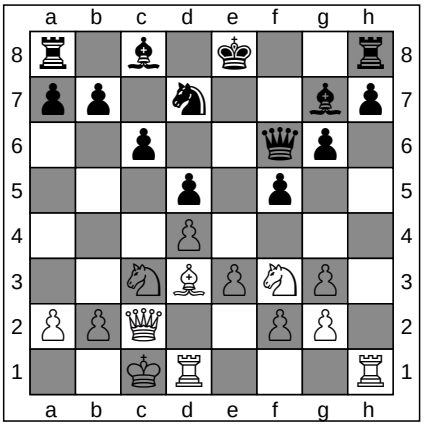

12. ... Bg7

ChessCreator.com
Chess Computers

FEN: r1b1k2r/pp1n2bp/2p2qp1/3p1p2/3P4/2NBPNP1/PPQ2PP1/2KR3R w kq - 2 13

ChessCreator is a Stratigen brand.
Instructions

To generate a diagram in PNG, from a particular move in any game, simply click on any of the FEN strings

13. Rh4

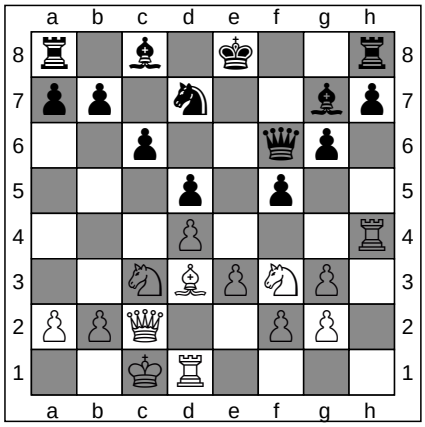

FEN: r1b1k2r/pp1n2bp/2p2qp1/3p1p2/3P3R/2NBPNP1/PPQ2PP1/2KR4 b kq - 3 13

13. ... Qd6

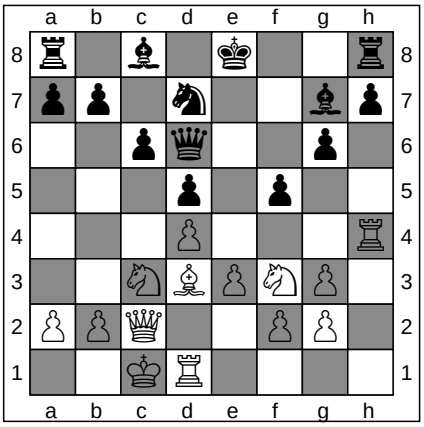

FEN: r1b1k2r/pp1n2bp/2pq2p1/3p1p2/3P3R/2NBPNP1/PPQ2PP1/2KR4 w kq - 4 14

ChessCreator.com
Chess Books
ChessCreator.com
Chess Online

14. Rdh1

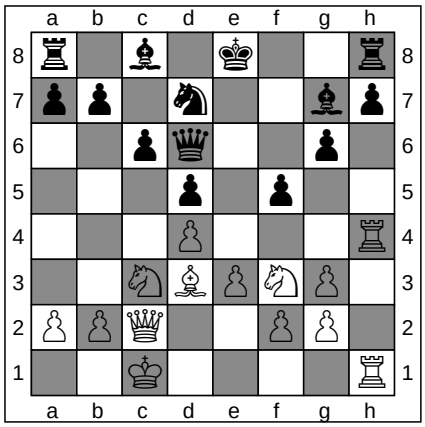

FEN: r1b1k2r/pp1n2bp/2pq2p1/3p1p2/3P3R/2NBPNP1/PPQ2PP1/2K4R b kq - 5 14

14. ... Nf8

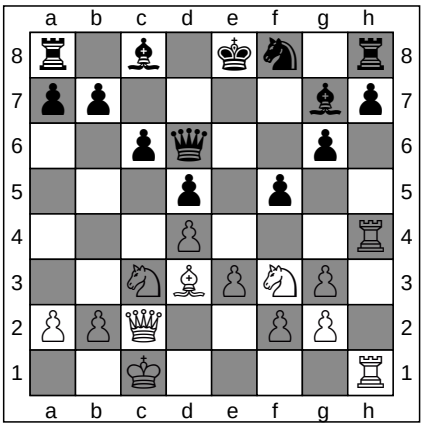

FEN: r1b1kn1r/pp4bp/2pq2p1/3p1p2/3P3R/2NBPNP1/PPQ2PP1/2K4R w kq - 6 15

ChessCreator.com
Chess Shops
ChessCreator.com
Chess Software

15. Re1

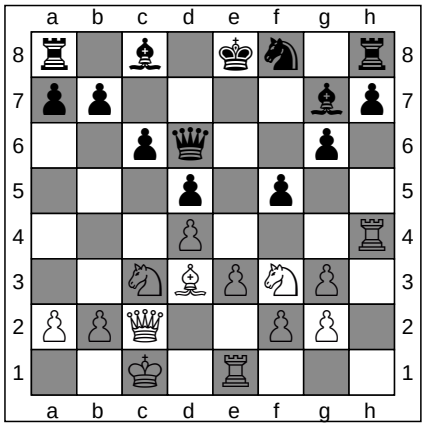

FEN: r1b1kn1r/pp4bp/2pq2p1/3p1p2/3P3R/2NBPNP1/PPQ2PP1/2K1R3 b kq - 7 15

15. ... Be6

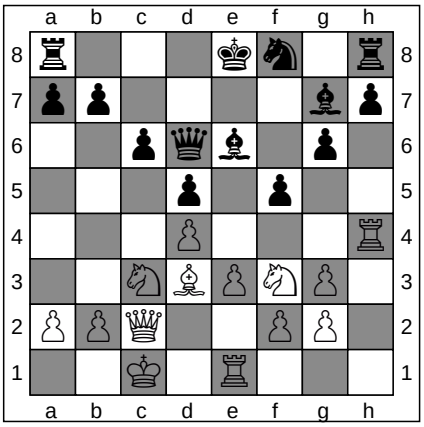

FEN: r3kn1r/pp4bp/2pqb1p1/3p1p2/3P3R/2NBPNP1/PPQ2PP1/2K1R3 w kq - 8 16

ChessCreator.com
Chess Websites
ChessCreator.com
Chess Computers

16. Na4

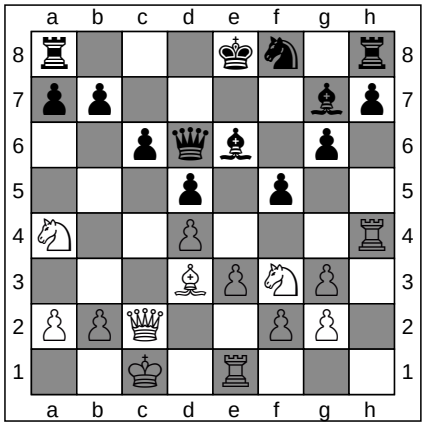

FEN: r3kn1r/pp4bp/2pqb1p1/3p1p2/N2P3R/3BPNP1/PPQ2PP1/2K1R3 b kq - 9 16

16. ... O-O-O

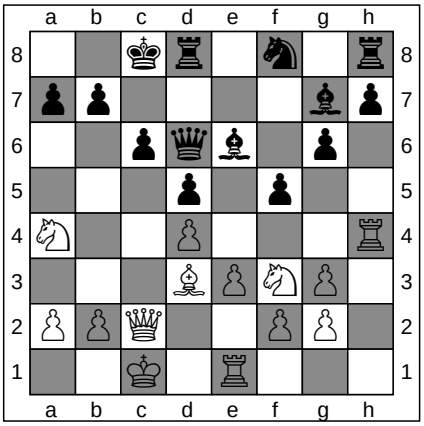

FEN: 2kr1n1r/pp4bp/2pqb1p1/3p1p2/N2P3R/3BPNP1/PPQ2PP1/2K1R3 w - - 10 17

ChessCreator.com
Chess Books
ChessCreator.com
Chess Online

To generate a diagram in PNG, from a particular move in any game, simply click on any of the FEN strings

17. Nc5

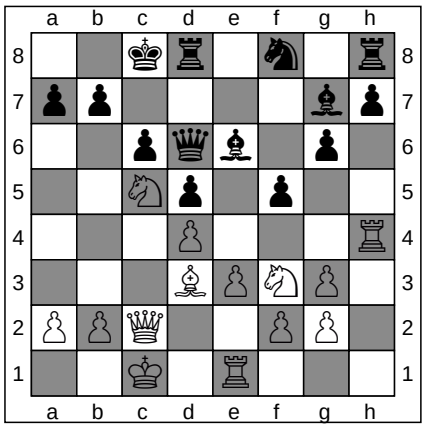

ChessCreator.com
Chess Shops

FEN: 2kr1n1r/pp4bp/2pqb1p1/2Np1p2/3P3R/3BPNP1/PPQ2PP1/2K1R3 b - - 11 17

17. ... Bf6

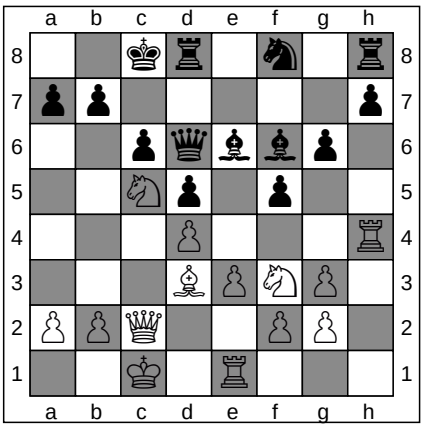

ChessCreator.com
Chess Software

FEN: 2kr1n1r/pp5p/2pqbbp1/2Np1p2/3P3R/3BPNP1/PPQ2PP1/2K1R3 w - - 12 18

18. Rhh1

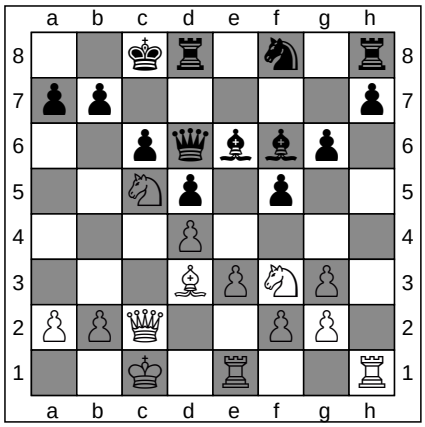

ChessCreator.com
Chess Websites

FEN: 2kr1n1r/pp5p/2pqbbp1/2Np1p2/3P4/3BPNP1/PPQ2PP1/2K1R2R b - - 13 18

18. ... Bf7

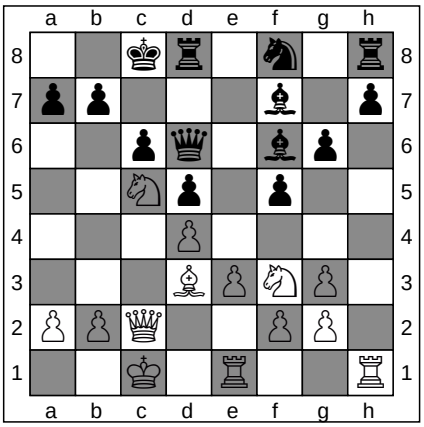

ChessCreator.com
Chess Computers

FEN: 2kr1n1r/pp3b1p/2pq1bp1/2Np1p2/3P4/3BPNP1/PPQ2PP1/2K1R2R w - - 14 19

19. b4

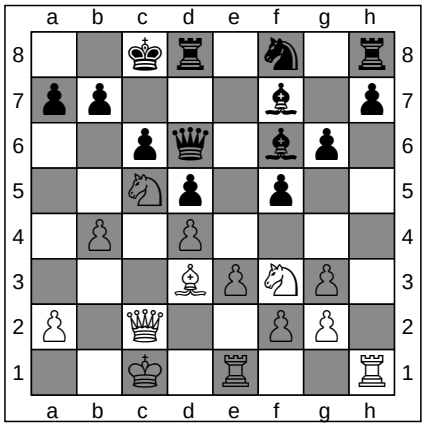

ChessCreator.com
Chess Books

FEN: 2kr1n1r/pp3b1p/2pq1bp1/2Np1p2/1P1P4/3BPNP1/P1Q2PP1/2K1R2R b - b3 0 19

19. ... Nd7

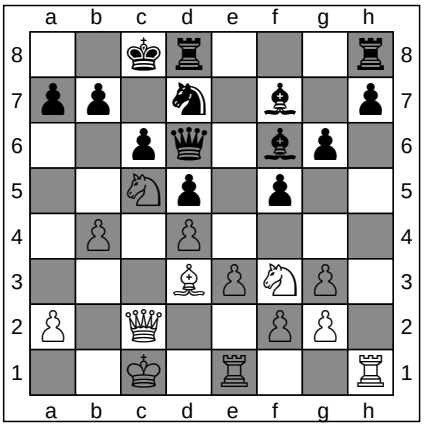

ChessCreator.com
Chess Online

FEN: 2kr3r/pp1n1b1p/2pq1bp1/2Np1p2/1P1P4/3BPNP1/P1Q2PP1/2K1R2R w - - 1 20

20. Kd2

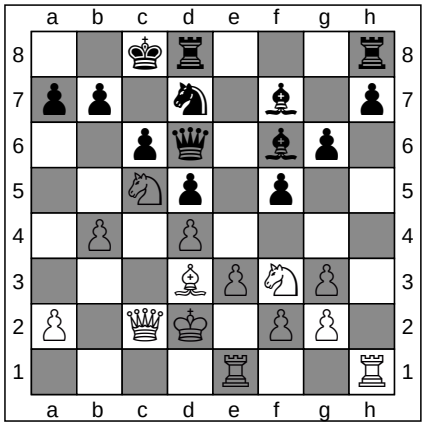

ChessCreator.com
Chess Shops

FEN: 2kr3r/pp1n1b1p/2pq1bp1/2Np1p2/1P1P4/3BPNP1/P1QK1PP1/4R2R b - - 2 20

20. ... Nb6

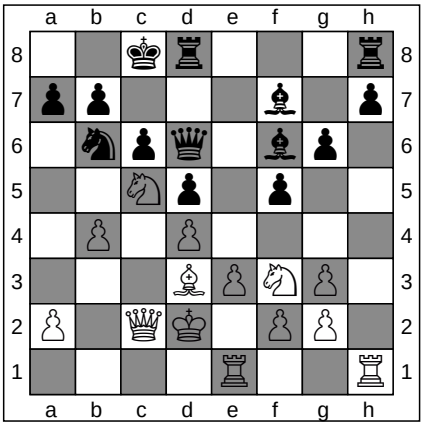

ChessCreator.com
Chess Software

FEN: 2kr3r/pp3b1p/1npq1bp1/2Np1p2/1P1P4/3BPNP1/P1QK1PP1/4R2R w - - 3 21

ChessCreator is a Stratigen brand.
Instructions

To generate a diagram in PNG, from a particular move in any game, simply click on any of the FEN strings

21. Ke2

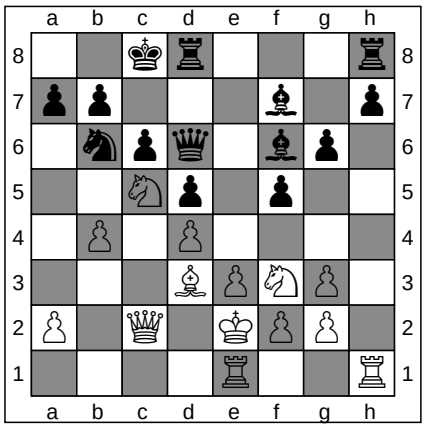

FEN: 2kr3r/pp3b1p/1npq1bp1/2Np1p2/1P1P4/3BPNP1/P1Q1KPP1/4R2R b - - 4 21

ChessCreator.com
Chess Websites

21. ... Nc4

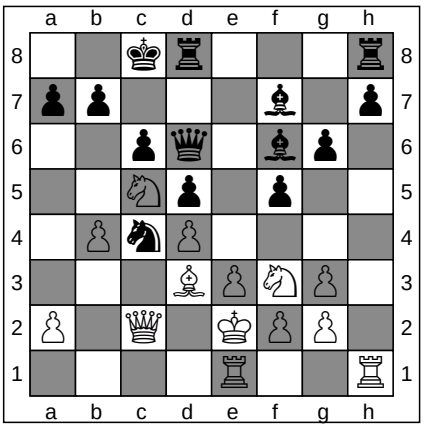

FEN: 2kr3r/pp3b1p/2pq1bp1/2Np1p2/1PnP4/3BPNP1/P1Q1KPP1/4R2R w - - 5 22

ChessCreator.com
Chess Computers

22. Qa4

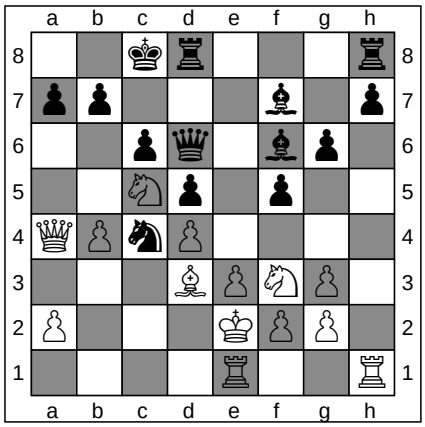

FEN: 2kr3r/pp3b1p/2pq1bp1/2Np1p2/QPnP4/3BPNP1/P3KPP1/4R2R b - - 6 22

ChessCreator.com
Chess Books

22. ... a6

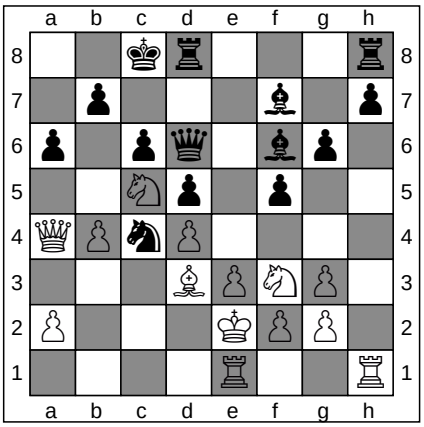

FEN: 2kr3r/1p3b1p/p1pq1bp1/2Np1p2/QPnP4/3BPNP1/P3KPP1/4R2R w - - 0 23

ChessCreator.com
Chess Online

23. Rb1

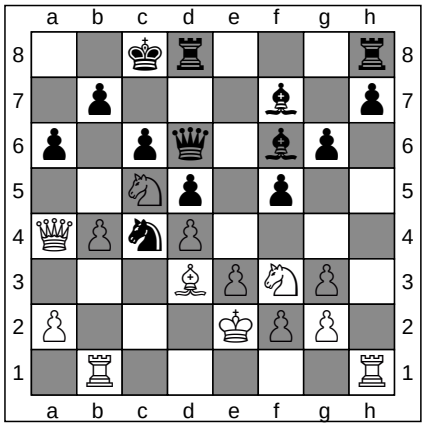

FEN: 2kr3r/1p3b1p/p1pq1bp1/2Np1p2/QPnP4/3BPNP1/P3KPP1/1R5R b - - 1 23

ChessCreator.com
Chess Shops

23. ... Rde8

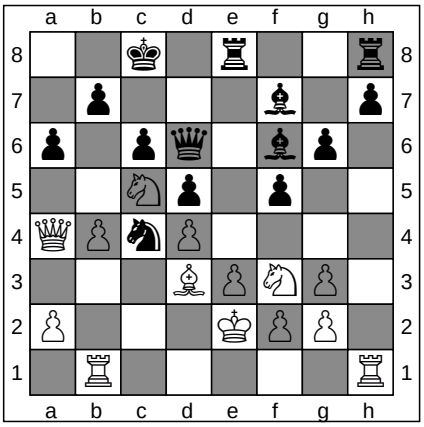

FEN: 2k1r2r/1p3b1p/p1pq1bp1/2Np1p2/QPnP4/3BPNP1/P3KPP1/1R5R w - - 2 24

ChessCreator.com
Chess Software

24. Rhc1

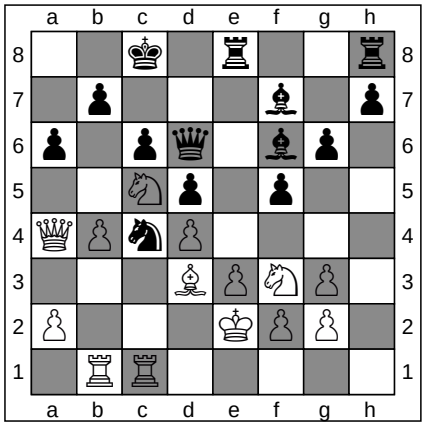

FEN: 2k1r2r/1p3b1p/p1pq1bp1/2Np1p2/QPnP4/3BPNP1/P3KPP1/1RR5 b - - 3 24

ChessCreator.com
Chess Websites

24. ... h5

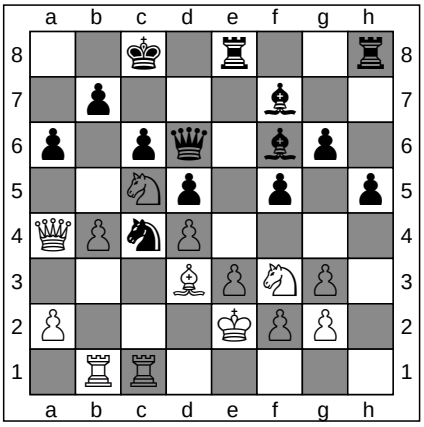

FEN: 2k1r2r/1p3b2/p1pq1bp1/2Np1p1p/QPnP4/3BPNP1/P3KPP1/1RR5 w - h6 0 25

ChessCreator.com
Chess Computers

ChessCreator is a Stratigen brand.
Instructions

To generate a diagram in PNG, from a particular move in any game, simply click on any of the FEN strings

25. Qb3

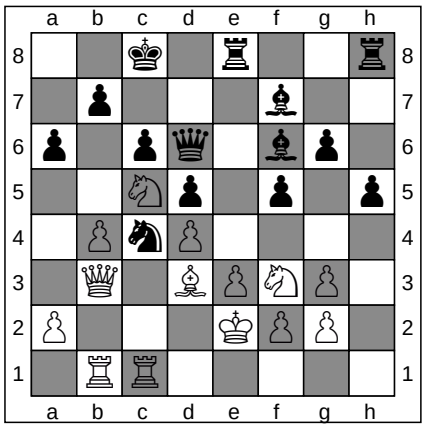

FEN: 2k1r2r/1p3b2/p1pq1bp1/2Np1p1p/1PnP4/1Q1BPNP1/P3KPP1/1RR5 b - - 1 25

ChessCreator.com
Chess Books

25. ... h4

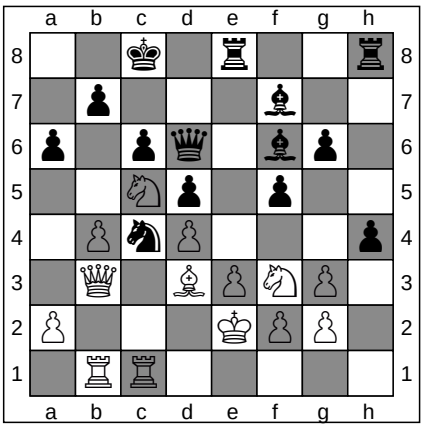

FEN: 2k1r2r/1p3b2/p1pq1bp1/2Np1p2/1PnP3p/1Q1BPNP1/P3KPP1/1RR5 w - - 0 26

ChessCreator.com
Chess Online

26. gxh4

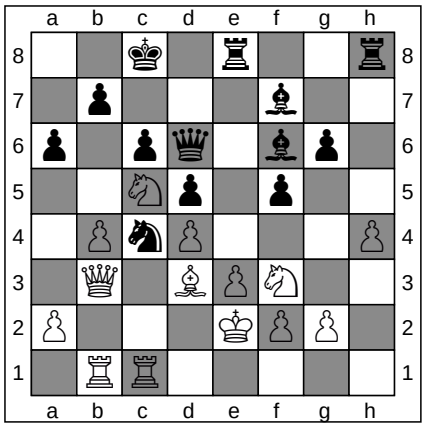

FEN: 2k1r2r/1p3b2/p1pq1bp1/2Np1p2/1PnP3P/1Q1BPN2/P3KPP1/1RR5 b - - 0 26

ChessCreator.com
Chess Shops

26. ... f4

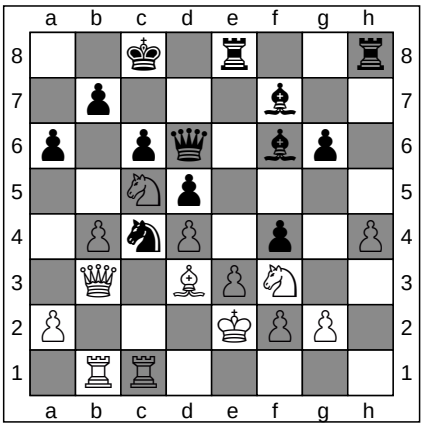

FEN: 2k1r2r/1p3b2/p1pq1bp1/2Np4/1PnP1p1P/1Q1BPN2/P3KPP1/1RR5 w - - 0 27

ChessCreator.com
Chess Software

27. e4

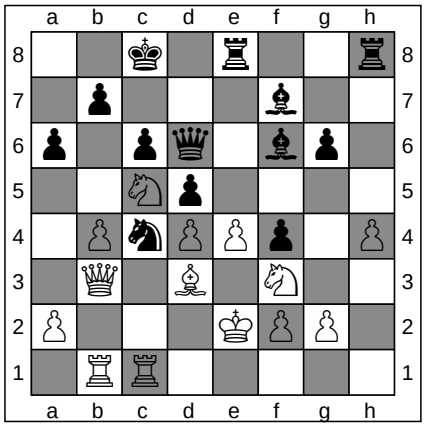

FEN: 2k1r2r/1p3b2/p1pq1bp1/2Np4/1PnPPp1P/1Q1B1N2/P3KPP1/1RR5 b - - 0 27

ChessCreator.com
Chess Websites

27. ... dxe4

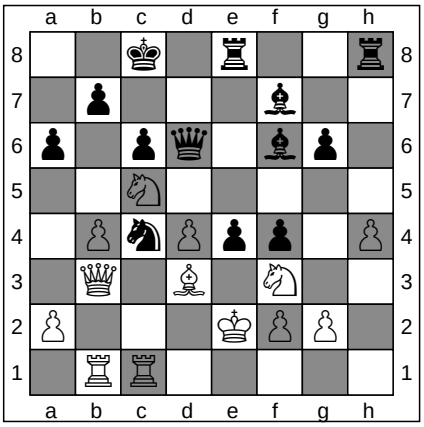

FEN: 2k1r2r/1p3b2/p1pq1bp1/2N5/1PnPpp1P/1Q1B1N2/P3KPP1/1RR5 w - - 0 28

ChessCreator.com
Chess Computers

28. Nxe4

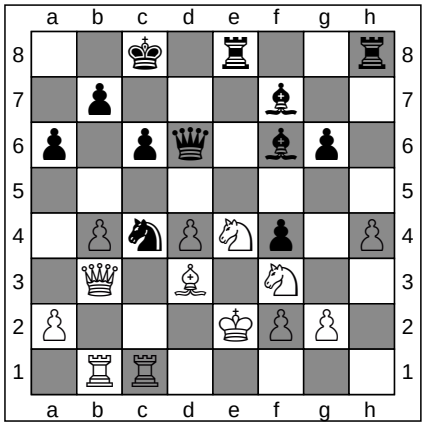

FEN: 2k1r2r/1p3b2/p1pq1bp1/8/1PnPNp1P/1Q1B1N2/P3KPP1/1RR5 b - - 0 28

ChessCreator.com
Chess Books

28. ... Rxe4+

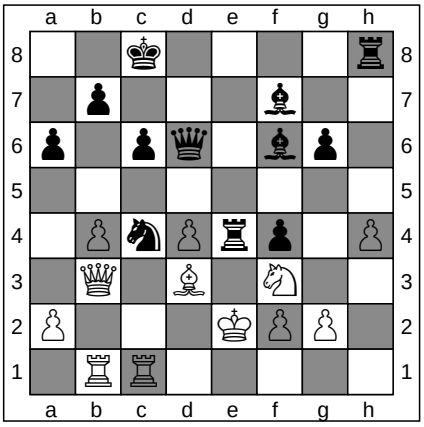

FEN: 2k4r/1p3b2/p1pq1bp1/8/1PnPrp1P/1Q1B1N2/P3KPP1/1RR5 w - - 0 29

ChessCreator.com
Chess Online

To generate a diagram in PNG, from a particular move in any game, simply click on any of the FEN strings

29. Bxe4

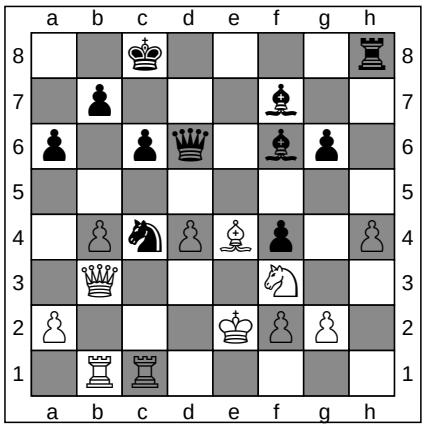

FEN: 2k4r/1p3b2/p1pq1bp1/8/1PnPBp1P/1Q3N2/P3KPP1/1RR5 b - - 0 29

29. ... Qe7

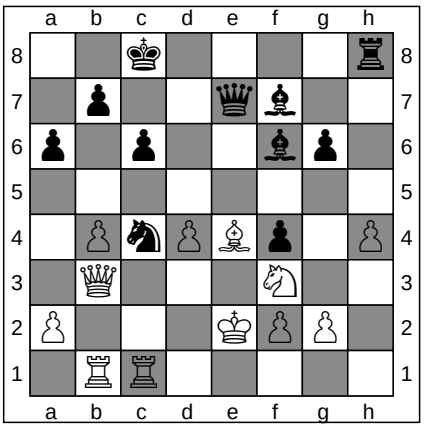

FEN: 2k4r/1p2qb2/p1p2bp1/8/1PnPBp1P/1Q3N2/P3KPP1/1RR5 w - - 1 30

ChessCreator.com
Chess Shops
ChessCreator.com
Chess Software

30. Qd3

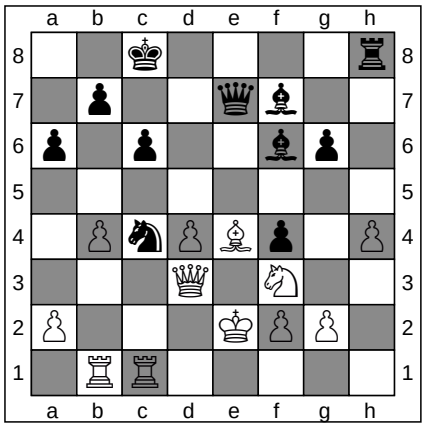

FEN: 2k4r/1p2qb2/p1p2bp1/8/1PnPBp1P/3Q1N2/P3KPP1/1RR5 b - - 2 30

30. ... Bd5

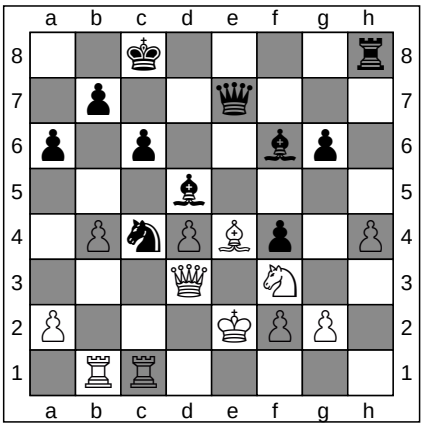

FEN: 2k4r/1p2q3/p1p2bp1/3b4/1PnPBp1P/3Q1N2/P3KPP1/1RR5 w - - 3 31

ChessCreator.com
Chess Websites
ChessCreator.com
Chess Computers

31. Ne5

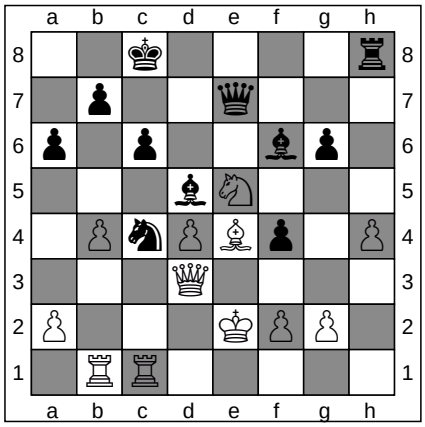

FEN: 2k4r/1p2q3/p1p2bp1/3bN3/1PnPBp1P/3Q4/P3KPP1/1RR5 b - - 4 31

31. ... Bxe4

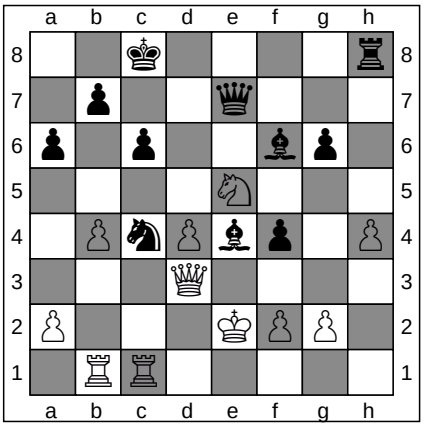

FEN: 2k4r/1p2q3/p1p2bp1/4N3/1PnPbp1P/3Q4/P3KPP1/1RR5 w - - 0 32

ChessCreator.com
Chess Books
ChessCreator.com
Chess Online

32. Qxe4

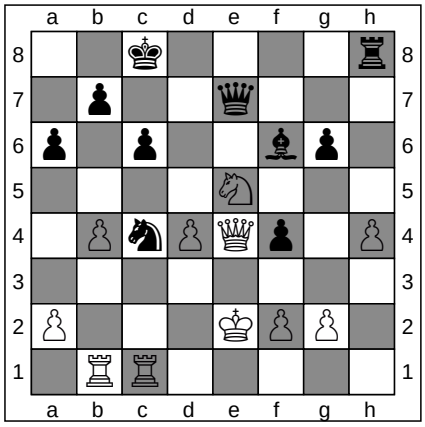

FEN: 2k4r/1p2q3/p1p2bp1/4N3/1PnPQp1P/8/P3KPP1/1RR5 b - - 0 32

32. ... Nd6

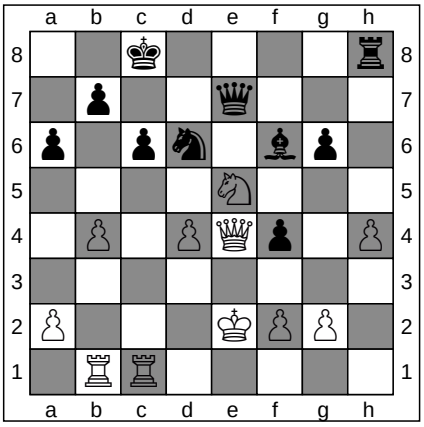

FEN: 2k4r/1p2q3/p1pn1bp1/4N3/1P1PQp1P/8/P3KPP1/1RR5 w - - 1 33

ChessCreator.com
Chess Shops
ChessCreator.com
Chess Software

To generate a diagram in PNG, from a particular move in any game, simply click on any of the FEN strings

33. Qd5

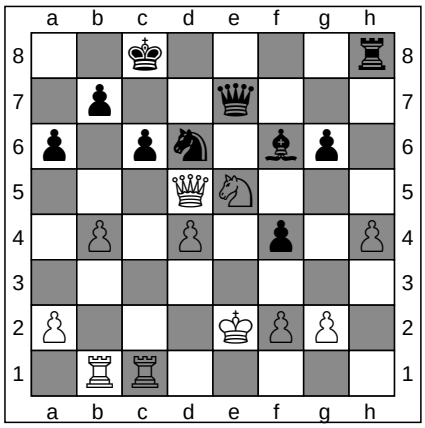

33. ... Kb8

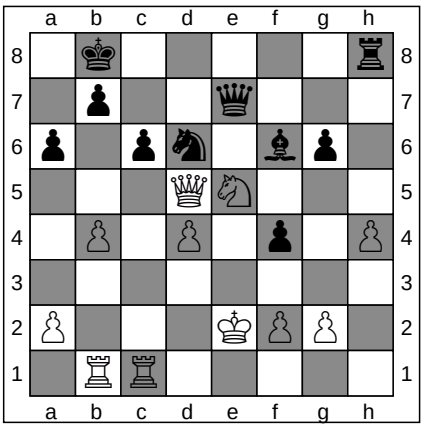

ChessCreator.com
Chess Websites

FEN: 2k4r/1p2q3/p1pn1bp1/3QN3/1P1P1p1P/8/P3KPP1/1RR5 b - - 2 33

FEN: 1k5r/1p2q3/p1pn1bp1/3QN3/1P1P1p1P/8/P3KPP1/1RR5 w - - 3 34

ChessCreator.com
Chess Computers

34. Qc5

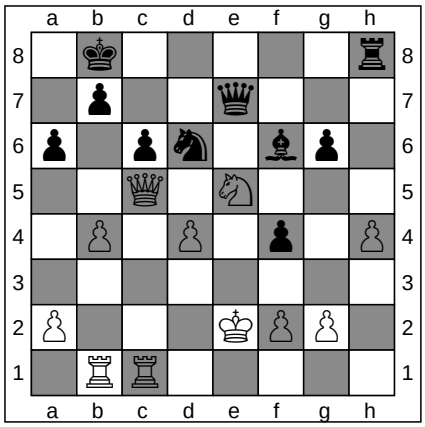

34. ... Qe6

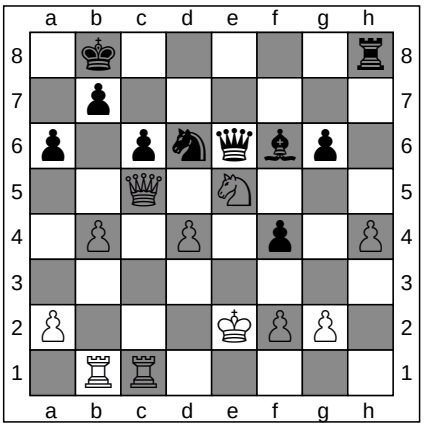

ChessCreator.com
Chess Books

FEN: 1k5r/1p2q3/p1pn1bp1/2Q1N3/1P1P1p1P/8/P3KPP1/1RR5 b - - 4 34

FEN: 1k5r/1p6/p1pnqbp1/2Q1N3/1P1P1p1P/8/P3KPP1/1RR5 w - - 5 35

ChessCreator.com
Chess Online

35. Kf1

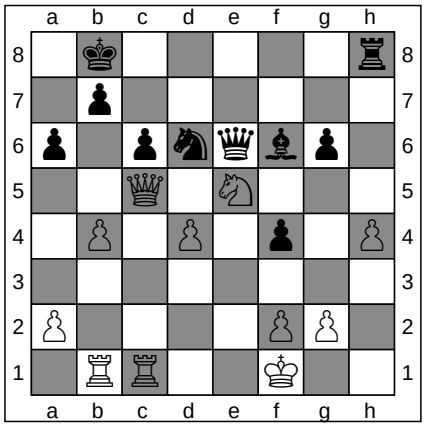

35. ... Bxh4

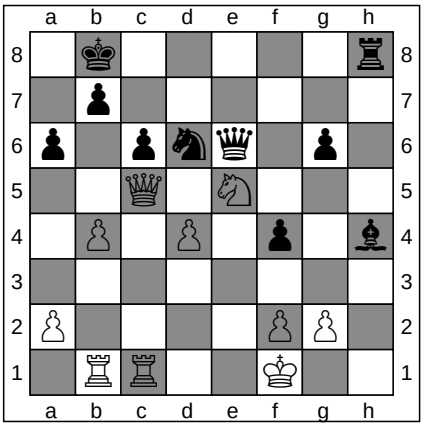

ChessCreator.com
Chess Shops

FEN: 1k5r/1p6/p1pnqbp1/2Q1N3/1P1P1p1P/8/P4PP1/1RR2K2 b - - 6 35

FEN: 1k5r/1p6/p1pnq1p1/2Q1N3/1P1P1p1b/8/P4PP1/1RR2K2 w - - 0 36

ChessCreator.com
Chess Software

36. Re1

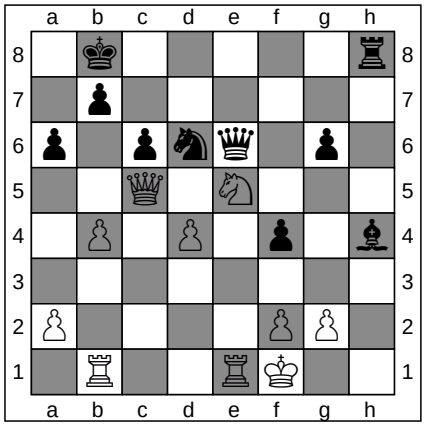

36. ... Nf5

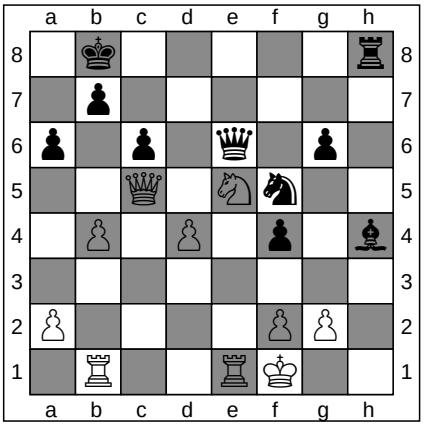

ChessCreator.com
Chess Websites

FEN: 1k5r/1p6/p1pnq1p1/2Q1N3/1P1P1p1b/8/P4PP1/1R2RK2 b - - 1 36

FEN: 1k5r/1p6/p1p1q1p1/2Q1Nn2/1P1P1p1b/8/P4PP1/1R2RK2 w - - 2 37

ChessCreator is a Stratigen brand.
Instructions

To generate a diagram in PNG, from a particular move in any game, simply click on any of the FEN strings

37. Nf3

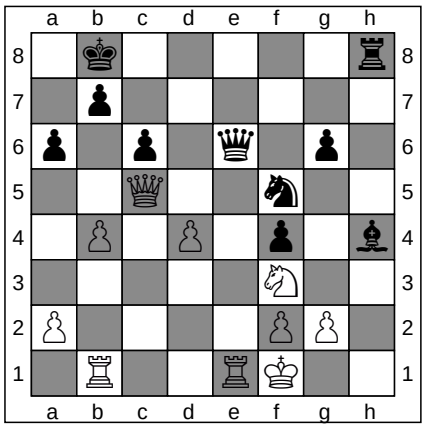

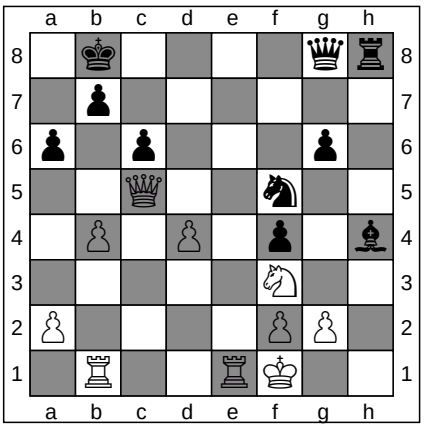

37. ... Qg8

ChessCreator.com
Chess Books

ChessCreator.com
Chess Online

FEN: 1k5r/1p6/p1p1q1p1/2Q2n2/1P1P1p1b/5N2/P4PP1/1R2RK2 b - - 3 37

FEN: 1k4qr/1p6/p1p3p1/2Q2n2/1P1P1p1b/5N2/P4PP1/1R2RK2 w - - 4 38

38. Qe5+

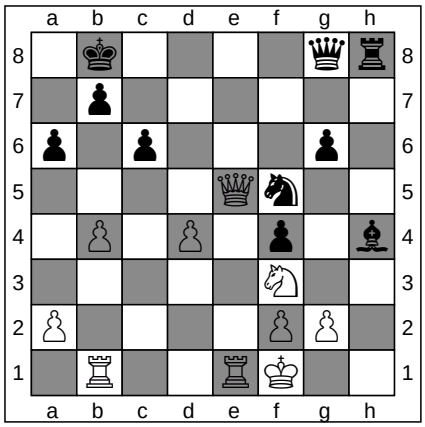

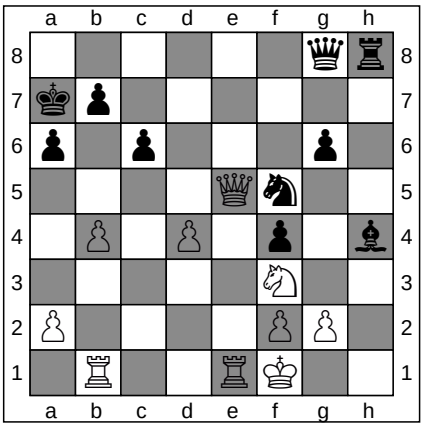

38. ... Ka7

ChessCreator.com
Chess Shops

ChessCreator.com
Chess Software

FEN: 1k4qr/1p6/p1p3p1/4Qn2/1P1P1p1b/5N2/P4PP1/1R2RK2 b - - 5 38

FEN: 6qr/kp6/p1p3p1/4Qn2/1P1P1p1b/5N2/P4PP1/1R2RK2 w - - 6 39

39. Qxf4

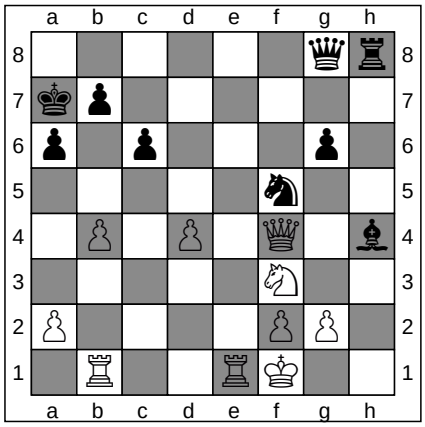

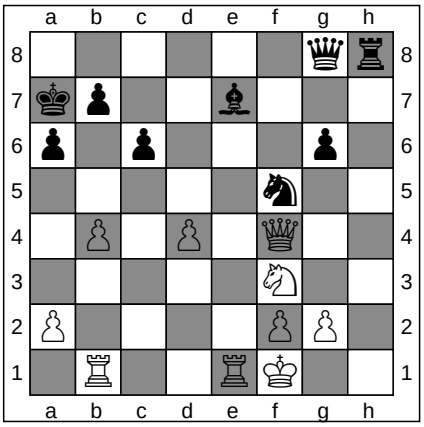

39. ... Be7

ChessCreator.com
Chess Websites

ChessCreator.com
Chess Computers

FEN: 6qr/kp6/p1p3p1/5n2/1P1P1Q1b/5N2/P4PP1/1R2RK2 b - - 0 39

FEN: 6qr/kp2b3/p1p3p1/5n2/1P1P1Q2/5N2/P4PP1/1R2RK2 w - - 1 40

40. g3

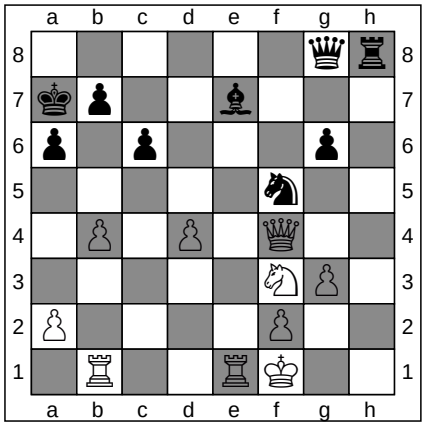

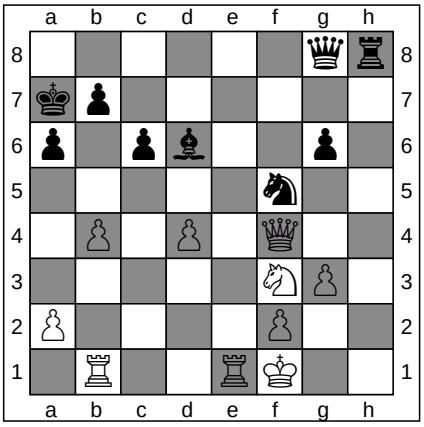

40. ... Bd6

ChessCreator.com
Chess Books

ChessCreator.com
Chess Online

FEN: 6qr/kp2b3/p1p3p1/5n2/1P1P1Q2/5NP1/P4P2/1R2RK2 b - - 0 40

FEN: 6qr/kp6/p1pb2p1/5n2/1P1P1Q2/5NP1/P4P2/1R2RK2 w - - 1 41

ChessCreator is a Stratigen brand.
Instructions

To generate a diagram in PNG, from a particular move in any game, simply click on any of the FEN strings

41. Qg4

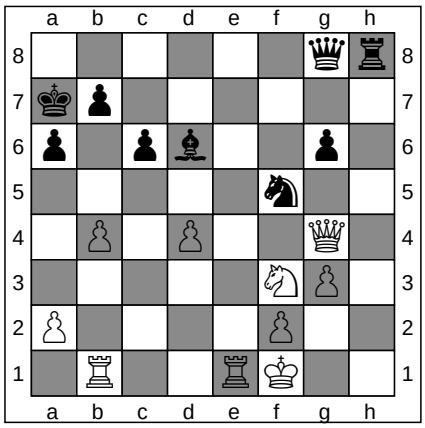

FEN: 6qr/kp6/p1pb2p1/5n2/1P1P2Q1/5NP1/P4P2/1R2RK2 b - - 2 41

41. ... Qc8

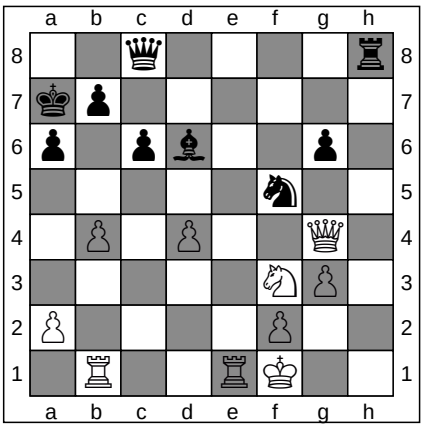

FEN: 2q4r/kp6/p1pb2p1/5n2/1P1P2Q1/5NP1/P4P2/1R2RK2 w - - 3 42

ChessCreator.com
Chess Shops
ChessCreator.com
Chess Software

42. Kg1

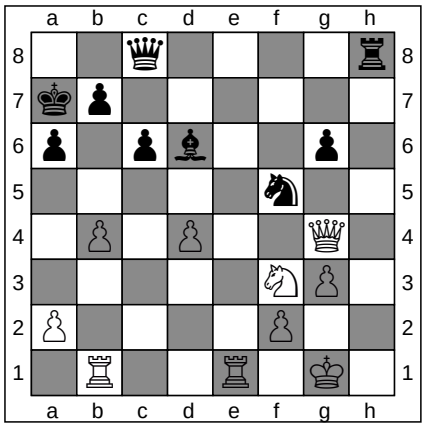

FEN: 2q4r/kp6/p1pb2p1/5n2/1P1P2Q1/5NP1/P4P2/1R2R1K1 b - - 4 42

42. ... Ka8

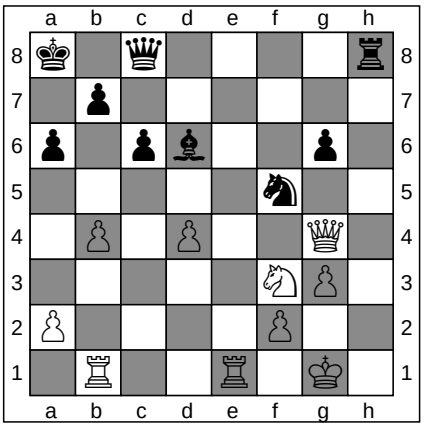

FEN: k1q4r/1p6/p1pb2p1/5n2/1P1P2Q1/5NP1/P4P2/1R2R1K1 w - - 5 43

ChessCreator.com
Chess Websites
ChessCreator.com
Chess Computers

43. a4

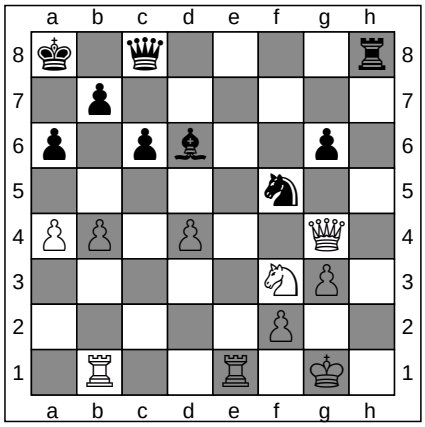

FEN: k1q4r/1p6/p1pb2p1/5n2/PP1P2Q1/5NP1/5P2/1R2R1K1 b - a3 0 43

43. ... Bb8

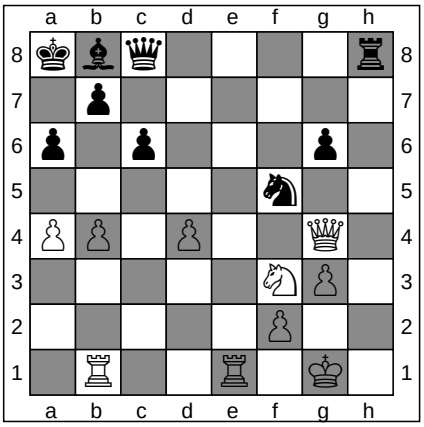

FEN: kbq4r/1p6/p1p3p1/5n2/PP1P2Q1/5NP1/5P2/1R2R1K1 w - - 1 44

ChessCreator.com
Chess Books
ChessCreator.com
Chess Online

44. Ne5

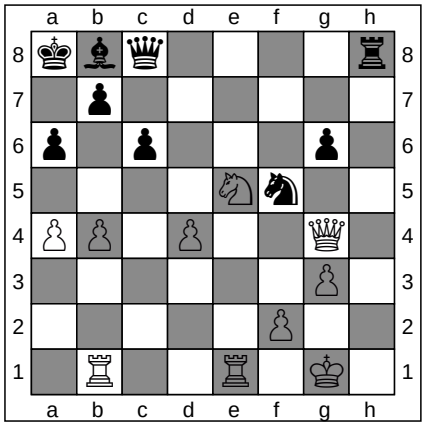

FEN: kbq4r/1p6/p1p3p1/4Nn2/PP1P2Q1/6P1/5P2/1R2R1K1 b - - 2 44

44. ... Rh6

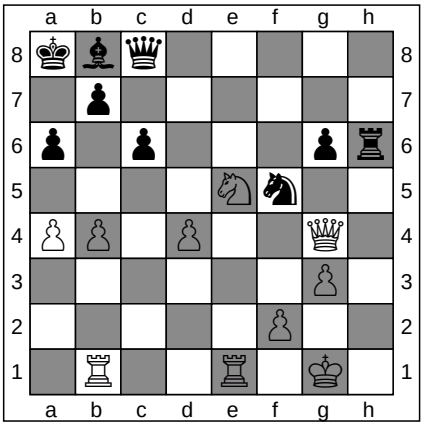

FEN: kbq5/1p6/p1p3pr/4Nn2/PP1P2Q1/6P1/5P2/1R2R1K1 w - - 3 45

ChessCreator.com
Chess Shops
ChessCreator.com
Chess Software

To generate a diagram in PNG, from a particular move in any game, simply click on any of the FEN strings

45. b5

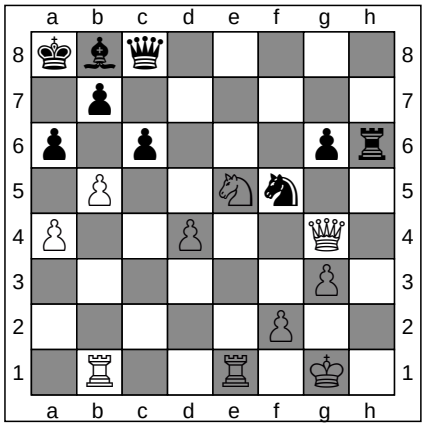

ChessCreator.com

Chess Websites

FEN: kbq5/1p6/p1p3pr/1P2Nn2/P2P2Q1/6P1/5P2/1R2R1K1 b - - 0 45

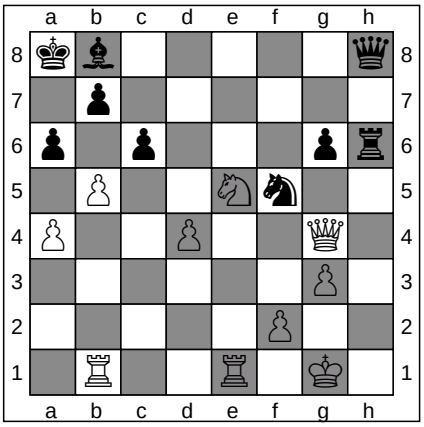

45. ... Qh8

ChessCreator.com

Chess Computers

FEN: kb5q/1p6/p1p3pr/1P2Nn2/P2P2Q1/6P1/5P2/1R2R1K1 w - - 1 46

46. Qe4

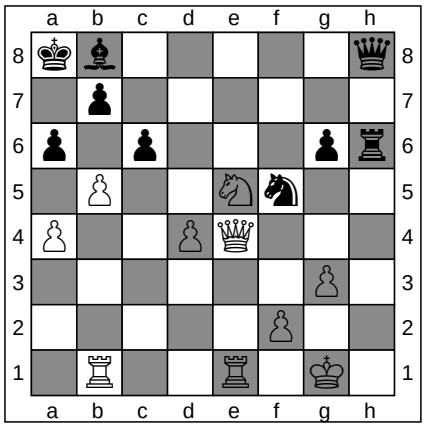

ChessCreator.com

Chess Books

FEN: kb5q/1p6/p1p3pr/1P2Nn2/P2PQ3/6P1/5P2/1R2R1K1 b - - 2 46

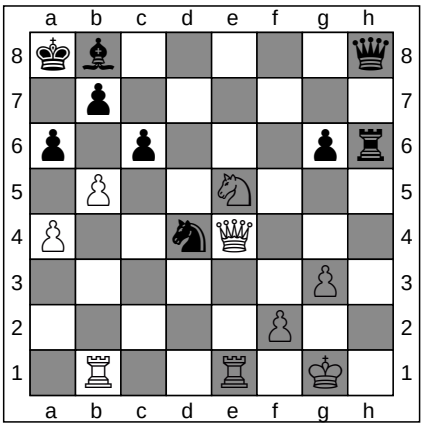

46. ... Nxd4

ChessCreator.com

Chess Online

FEN: kb5q/1p6/p1p3pr/1P2N3/P2nQ3/6P1/5P2/1R2R1K1 w - - 0 47

47. Nf7

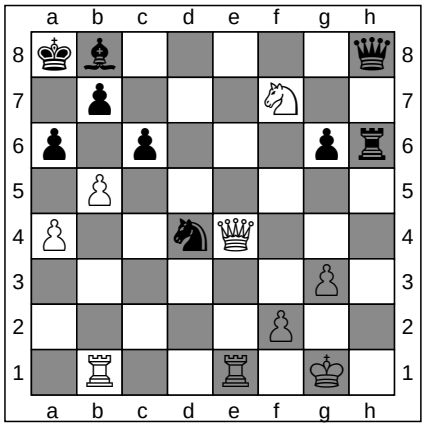

ChessCreator.com

Chess Shops

FEN: kb5q/1p3N2/p1p3pr/1P6/P2nQ3/6P1/5P2/1R2R1K1 b - - 1 47

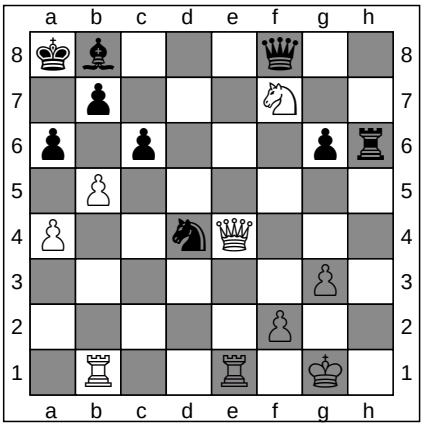

47. ... Qf8

ChessCreator.com

Chess Software

FEN: kb3q2/1p3N2/p1p3pr/1P6/P2nQ3/6P1/5P2/1R2R1K1 w - - 2 48

48. bxc6

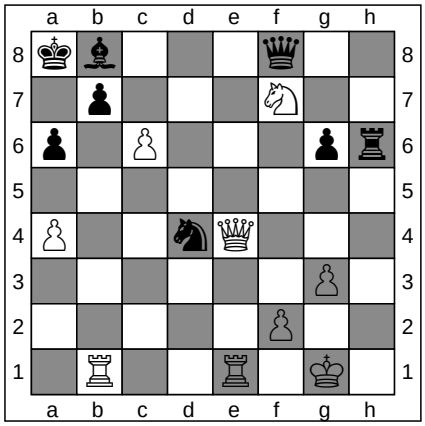

ChessCreator.com

Chess Websites

FEN: kb3q2/1p3N2/p1P3pr/8/P2nQ3/6P1/5P2/1R2R1K1 b - - 0 48

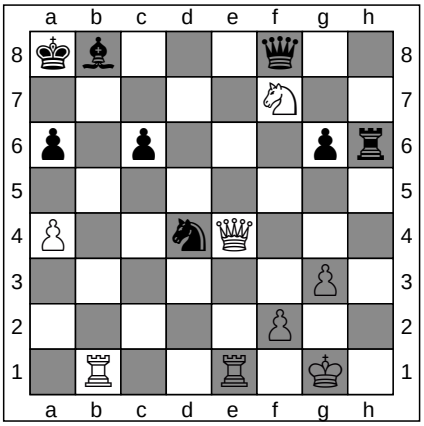

48. ... bxc6

ChessCreator.com

Chess Computers

FEN: kb3q2/5N2/p1p3pr/8/P2nQ3/6P1/5P2/1R2R1K1 w - - 0 49

To generate a diagram in PNG, from a particular move in any game, simply click on any of the FEN strings

49. Nxh6

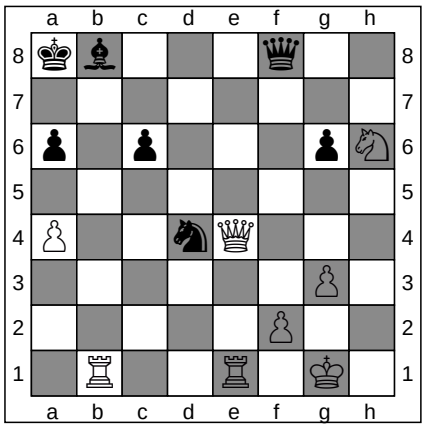

FEN: kb3q2/8/p1p3pN/8/P2nQ3/6P1/5P2/1R2R1K1 b - - 0 49

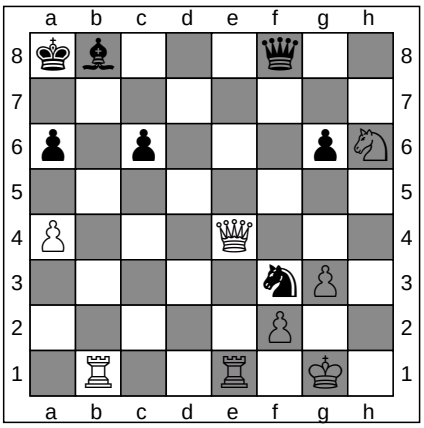

49. ... Nf3+

FEN: kb3q2/8/p1p3pN/8/P3Q3/5nP1/5P2/1R2R1K1 w - - 1 50

ChessCreator.com
Chess Books

ChessCreator.com
Chess Online

50. Kg2
1-0

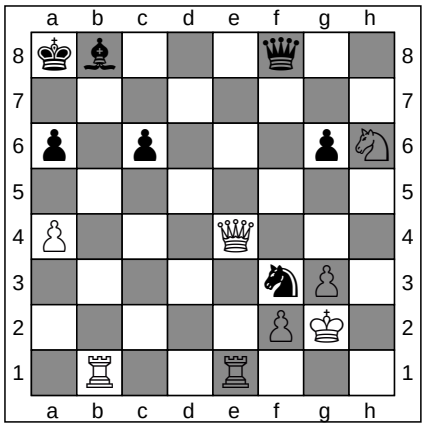

FEN: kb3q2/8/p1p3pN/8/P3Q3/5nP1/5PK1/1R2R3 b - - 2 50

ChessCreator.com
Chess Shops

Game 12

[Event "?"]
[Site "Nuremberg"]
[Date "1906.??.??"]
[Round "?"]
[White "Forgacs L"]
[Black "Janowski D"]
[Result "1-0"]
Eco Details :
ECO CODE: D02
ECO NAME: Queen's bishop game

Standard Algebraic Notation

1. d4 d5 **2.** Nf3 Nf6 **3.** Bf4 e6 **4.** e3 Nbd7 **5.** Bd3 Be7 **6.** Nbd2 b6 **7.** c3 Bb7 **8.** O-O Nh5 **9.** Be5 f6 **10.** Ng5 Nxe5 **11.** dxe5 fxg5 **12.** Qxh5+ Kd7 **13.** e4 c6 **14.** Qh3 Qg8 **15.** exd5 cxd5 **16.** c4 Rd8 **17.** cxd5 Bxd5 **18.** Rac1 Rc8 **19.** Bb5+ Kd8 **20.** Bc4 Bxc4 **21.** Nxc4 Rc5 **22.** b4 Rd5 **23.** Qa3 Ke8 **24.** Qxa7 Rd8 **25.** Nd6+ Bxd6 **26.** exd6 Qf8 **27.** Rfd1 Qf6 **28.** Rc7 Kf8 **29.** Qxb6 Kg8 **30.** Rb7 h5 **31.** Qd4 e5 **32.** Qd5+ Kh7 **33.** Qe4+ Kh6 **34.** Rb6 Rhf8 **35.** Qe3 Qf4 **36.** d7+ Kh7 **37.** Qxf4 gxf4 **38.** f3 g5 **39.** Re6 Rf7 **40.** Rxe5 Rfxd7 **41.** Rxd7+ Rxd7 **42.** h4 gxh4 **43.** Rxh5+ Kg6 **44.** Ra5 Rd4 **45.** a3 Rd2 **46.** Kh2 Rb2 **47.** Kh3 Kf6 **48.** Rh5 Ra2 **49.** Rxh4 Kg5 **50.** Rg4+ Kf5 **51.** Rg8 Rxa3 **52.** Rc8 Ra2 **53.** Rc5+ Ke6 **54.** Kg4 Rxg2+ **55.** Kxf4 Kd6 **56.** Rc4 Rb2 **57.** Kf5 Kd5 **58.** Re4 Rh2 **59.** Re1 Rh5+ **60.** Kg4 Rh8 **61.** b5 Rg8+ **62.** Kf4 Rf8+ **63.** Kg3 Rg8+ **64.** Kf2 1-0

Notes

Forsyth Edwards Notation

To play against a chess-engine, from a particular move in any game, simply click on any of the FEN strings

	White	FEN	Black	FEN
1	d4	Chess Books	... d5	Chess Online
2	Nf3	rnbqkbnr/ppp1pppp/8/3p4/3P4/5N2/PPP1PPPP/RNBQKB1R b KQkq - 1 2	... Nf6	rnbqkb1r/ppp1pppp/5n2/3p4/3P4/5N2/PPP1PPPP/RNBQKB1R w KQkq - 2 3
3	Bf4	rnbqkb1r/ppp1pppp/5n2/3p4/3P1B2/5N2/PPP1PPPP/RN1QKB1R b KQkq - 3 3	... e6	rnbqkb1r/ppp2ppp/4pn2/3p4/3P1B2/5N2/PPP1PPPP/RN1QKB1R w KQkq - 0 4
4	e3	rnbqkb1r/ppp2ppp/4pn2/3p4/3P1B2/4PN2/PPP2PPP/RN1QKB1R b KQkq - 0 4	... Nbd7	r1bqkb1r/pppn1ppp/4pn2/3p4/3P1B2/4PN2/PPP2PPP/RN1QKB1R w KQkq - 1 5
5	Bd3	r1bqkb1r/pppn1ppp/4pn2/3p4/3P1B2/3BPN2/PPP2PPP/RN1QK2R b KQkq - 2 5	... Be7	r1bqk2r/ppppnbppp/4pn2/3p4/3P1B2/3BPN2/PPP2PPP/RN1QK2R w KQkq - 3 6
6	Nbd2	r1bqk2r/ppppnbppp/4pn2/3p4/3P1B2/3BPN2/PPPN1PPP/R2QK2R b KQkq - 4 6	... b6	r1bqk2r/p1pnbppp/1p2pn2/3p4/3P1B2/3BPN2/PPPN1PPP/R2QK2R w KQkq - 0 7
7	c3	r1bqk2r/p1pnbppp/1p2pn2/3p4/3P1B2/2PBPN2/PP1N1PPP/R2QK2R b KQkq - 0 7	... Bb7	r2qk2r/pbpnbppp/1p2pn2/3p4/3P1B2/2PBPN2/PP1N1PPP/R2QK2R w KQkq - 1 8
8	O-O	r2qk2r/pbpnbppp/1p2pn2/3p4/3P1B2/2PBPN2/PP1N1PPP/R2Q1RK1 b kq - 2 8	... Nh5	r2qk2r/pbpnbppp/1p2p3/3p3n/3P1B2/2PBPN2/PP1N1PPP/R2Q1RK1 w kq - 3 9
9	Be5	r2qk2r/pbpnbppp/1p2p3/3pB2n/3P4/2PBPN2/PP1N1PPP/R2Q1RK1 b kq - 4 9	... f6	r2qk2r/pbpnb1pp/1p2pp2/3pB2n/3P4/2PBPN2/PP1N1PPP/R2Q1RK1 w kq - 0 10
10	Ng5	r2qk2r/pbpnb1pp/1p2pp2/3pB1Nn/3P4/2PBP3/PP1N1PPP/R2Q1RK1 b kq - 1 10	... Nxe5	r2qk2r/pbp1b1pp/1p2pp2/3pn1Nn/3P4/2PBP3/PP1N1PPP/R2Q1RK1 w kq - 0 11
11	dxe5	r2qk2r/pbp1b1pp/1p2pp2/3pP1Nn/8/2PBP3/PP1N1PPP/R2Q1RK1 b kq - 0 11	... fxg5	r2qk2r/pbp1b1pp/1p2p3/3pP1pn/8/2PBP3/PP1N1PPP/R2Q1RK1 w kq - 0 12
12	Qxh5+	r2qk2r/pbp1b1pp/1p2p3/3pP1pQ/8/2PBP3/PP1N1PPP/R4RK1 b kq - 0 12	... Kd7	r2q3r/pbpkb1pp/1p2p3/3pP1pQ/8/2PBP3/PP1N1PPP/R4RK1 w - - 1 13
13	e4	r2q3r/pbpkb1pp/1p2p3/3pP1pQ/4P3/2PB4/PP1N1PPP/R4RK1 b - - 0 13	... c6	r2q3r/pb1kb1pp/1pp1p3/3pP1pQ/4P3/2PB4/PP1N1PPP/R4RK1 w - - 0 14
14	Qh3	r2q3r/pb1kb1pp/1pp1p3/3pP1p1/4P3/2PB3Q/PP1N1PPP/R4RK1 b - - 1 14	... Qg8	r5qr/pb1kb1pp/1pp1p3/3pP1p1/4P3/2PB3Q/PP1N1PPP/R4RK1 w - - 2 15
15	exd5	r5qr/pb1kb1pp/1pp1p3/3PP1p1/8/2PB3Q/PP1N1PPP/R4RK1 b - - 0 15	... cxd5	r5qr/pb1kb1pp/1p2p3/3pP1p1/8/2PB3Q/PP1N1PPP/R4RK1 w - - 0 16
16	c4	r5qr/pb1kb1pp/1p2p3/3pP1p1/2P5/3B3Q/PP1N1PPP/R4RK1 b - - 0 16	... Rd8	3r2qr/pb1kb1pp/1p2p3/3pP1p1/2P5/3B3Q/PP1N1PPP/R4RK1 w - - 1 17
17	cxd5	3r2qr/pb1kb1pp/1p2p3/3PP1p1/8/3B3Q/PP1N1PPP/R4RK1 b - - 0 17	... Bxd5	3r2qr/p2kb1pp/1p2p3/3bP1p1/8/3B3Q/PP1N1PPP/R4RK1 w - - 0 18
18	Rac1	3r2qr/p2kb1pp/1p2p3/3bP1p1/8/3B3Q/PP1N1PPP/2R2RK1 b - - 1 18	... Rc8	2r3qr/p2kb1pp/1p2p3/3bP1p1/8/3B3Q/PP1N1PPP/2R2RK1 w - - 2 19
19	Bb5+	2r3qr/p2kb1pp/1p2p3/1B1bP1p1/8/7Q/PP1N1PPP/2R2RK1 b - - 3 19	... Kd8	2rk2qr/p3b1pp/1p2p3/1B1bP1p1/8/7Q/PP1N1PPP/2R2RK1 w - - 4 20
20	Bc4	2rk2qr/p3b1pp/1p2p3/3bP1p1/2B5/7Q/PP1N1PPP/2R2RK1 b - - 5 20	... Bxc4	2rk2qr/p3b1pp/1p2p3/4P1p1/2b5/7Q/PP1N1PPP/2R2RK1 w - - 0 21
21	Nxc4	2rk2qr/p3b1pp/1p2p3/4P1p1/2N5/7Q/PP3PPP/2R2RK1 b - - 0 21	... Rc5	3k2qr/p3b1pp/1p2p3/2r1P1p1/2N5/7Q/PP3PPP/2R2RK1 w - - 1 22
22	b4	Chess Shops	... Rd5	3k2qr/p3b1pp/1p2p3/3rP1p1/1PN5/7Q/P4PPP/2R2RK1 w - - 1 23
23	Qa3	3k2qr/p3b1pp/1p2p3/3rP1p1/1PN5/Q7/P4PPP/2R2RK1 b - - 2 23	... Ke8	4k1qr/p3b1pp/1p2p3/3rP1p1/1PN5/Q7/P4PPP/2R2RK1 w - - 3 24
24	Qxa7	4k1qr/Q3b1pp/1p2p3/3rP1p1/1PN5/8/P4PPP/2R2RK1 b - - 0 24	... Rd8	3rk1qr/Q3b1pp/1p2p3/4P1p1/1PN5/8/P4PPP/2R2RK1 w - - 1 25
25	Nd6+	3rk1qr/Q3b1pp/1p1Np3/4P1p1/1P6/8/P4PPP/2R2RK1 b - - 2 25	... Bxd6	3rk1qr/Q5pp/1p1bp3/4P1p1/1P6/8/P4PPP/2R2RK1 w - - 0 26
26	exd6	3rk1qr/Q5pp/1p1Pp3/6p1/1P6/8/P4PPP/2R2RK1 b - - 0 26	... Qf8	3rkq1r/Q5pp/1p1Pp3/6p1/1P6/8/P4PPP/2R2RK1 w - - 1 27
27	Rfd1	3rkq1r/Q5pp/1p1Pp3/6p1/1P6/8/P4PPP/2RR2K1 b - - 2 27	... Qf6	3rk2r/Q5pp/1p1Ppq2/6p1/1P6/8/P4PPP/2RR2K1 w - - 3 28
28	Rc7	3rk2r/Q1R3pp/1p1Ppq2/6p1/1P6/8/P4PPP/3R2K1 b - - 4 28	... Kf8	3r1k1r/Q1R3pp/1p1Ppq2/6p1/1P6/8/P4PPP/3R2K1 w - - 5 29
29	Qxb6	3r1k1r/2R3pp/1Q1Ppq2/6p1/1P6/8/P4PPP/3R2K1 b - - 0 29	... Kg8	3r2kr/2R3pp/1Q1Ppq2/6p1/1P6/8/P4PPP/3R2K1 w - - 1 30
30	Rb7	3r2kr/1R4pp/1Q1Ppq2/6p1/1P6/8/P4PPP/3R2K1 b - - 2 30	... h5	Chess Software
31	Qd4	3r2kr/1R4p1/3Ppq2/6pp/1P1Q4/8/P4PPP/3R2K1 b - - 1 31	... e5	3r2kr/1R4p1/3P1q2/4p1pp/1P1Q4/8/P4PPP/3R2K1 w - - 0 32
32	Qd5+	3r2kr/1R4p1/3P1q2/3Qp1pp/1P6/8/P4PPP/3R2K1 b - - 1 32	... Kh7	3r3r/1R4pk/3P1q2/3Qp1pp/1P6/8/P4PPP/3R2K1 w - - 2 33
33	Qe4+	3r3r/1R4pk/3P1q2/4p1pp/1P2Q3/8/P4PPP/3R2K1 b - - 3 33	... Kh6	3r3r/1R4p1/3P1q1k/4p1pp/1P2Q3/8/P4PPP/3R2K1 w - - 4 34
34	Rb6	3r3r/6p1/1R1P1q1k/4p1pp/1P2Q3/8/P4PPP/3R2K1 b - - 5 34	... Rhf8	3r1r2/6p1/1R1P1q1k/4p1pp/1P2Q3/8/P4PPP/3R2K1 w - - 6 35
35	Qe3	3r1r2/6p1/1R1P1q1k/4p1pp/1P6/4Q3/P4PPP/3R2K1 b - - 7 35	... Qf4	3r1r2/6p1/1R1P3k/4p1pp/1P3q2/4Q3/P4PPP/3R2K1 w - - 8 36
36	d7+	3r1r2/3P2p1/1R5k/4p1pp/1P3q2/4Q3/P4PPP/3R2K1 b - - 0 36	... Kh7	3r1r2/3P2pk/1R6/4p1pp/1P3q2/4Q3/P4PPP/3R2K1 w - - 1 37
37	Qxf4	3r1r2/3P2pk/1R6/4p1pp/1P3Q2/8/P4PPP/3R2K1 b - - 0 37	... gxf4	3r1r2/3P2pk/1R6/4p2p/1P3p2/8/P4PPP/3R2K1 w - - 0 38
38	f3	3r1r2/3P2pk/1R6/4p2p/1P3p2/5P2/P5PP/3R2K1 b - - 0 38	... g5	Chess Websites
39	Re6	3r1r2/3P3k/4R3/4p1pp/1P3p2/5P2/P5PP/3R2K1 b - - 1 39	... Rf7	3r4/3P1r1k/4R3/4p1pp/1P3p2/5P2/P5PP/3R2K1 w - - 2 40
40	Rxe5	3r4/3P1r1k/8/4R1pp/1P3p2/5P2/P5PP/3R2K1 b - - 0 40	... Rfxd7	3r4/3r3k/8/4R1pp/1P3p2/5P2/P5PP/3R2K1 w - - 0 41
41	Rxd7+	3r4/3R3k/8/4R1pp/1P3p2/5P2/P5PP/6K1 b - - 0 41	... Rxd7	8/3r3k/8/4R1pp/1P3p2/5P2/P5PP/6K1 w - - 0 42
42	h4	Chess Computers	... gxh4	8/3r3k/8/4R2p/1P3p1p/5P2/P5P1/6K1 w - - 0 43
43	Rxh5+	8/3r3k/8/7R/1P3p1p/5P2/P5P1/6K1 b - - 0 43	... Kg6	8/3r4/6k1/7R/1P3p1p/5P2/P5P1/6K1 w - - 1 44
44	Ra5	8/3r4/6k1/R7/1P3p1p/5P2/P5P1/6K1 b - - 2 44	... Rd4	8/8/6k1/R7/1P1r1p1p/5P2/P5P1/6K1 w - - 3 45
45	a3	8/8/6k1/R7/1P1r1p1p/P4P2/6P1/6K1 b - - 0 45	... Rd2	8/8/6k1/R7/1P3p1p/P4P2/3r2P1/6K1 w - - 1 46
46	Kh2	8/8/6k1/R7/1P3p1p/P4P2/3r2PK/8 b - - 2 46	... Rb2	8/8/6k1/R7/1P3p1p/P4P2/1r4PK/8 w - - 3 47
47	Kh3	8/8/6k1/R7/1P3p1p/P4P1K/1r4P1/8 b - - 4 47	... Kf6	8/8/5k2/R7/1P3p1p/P4P1K/1r4P1/8 w - - 5 48
48	Rh5	8/8/5k2/7R/1P3p1p/P4P1K/1r4P1/8 b - - 6 48	... Ra2	8/8/5k2/7R/1P3p1p/P4P1K/r5P1/8 w - - 7 49
49	Rxh4	8/8/5k2/8/1P3p1R/P4P1K/r5P1/8 b - - 0 49	... Kg5	8/8/8/6k1/1P3p1R/P4P1K/r5P1/8 w - - 1 50
50	Rg4+	8/8/8/6k1/1P3pR1/P4P1K/r5P1/8 b - - 2 50	... Kf5	8/8/8/5k2/1P3pR1/P4P1K/r5P1/8 w - - 3 51

ChessCreator is a Stratigen brand.

Instructions

Forsyth Edwards Notation

To play against a chess-engine, from a particular move in any game, simply click on any of the FEN strings

White		FEN	Black	FEN
51	Rg8	6R1/8/8/5k2/1P3p2/P4P1K/r5P1/8 b - - 4 51	... Rxa3	6R1/8/8/5k2/1P3p2/r4P1K/6P1/8 w - - 0 52
52	Rc8	2R5/8/8/5k2/1P3p2/r4P1K/6P1/8 b - - 1 52	... Ra2	2R5/8/8/5k2/1P3p2/5P1K/r5P1/8 w - - 2 53
53	Rc5+	8/8/8/2R2k2/1P3p2/5P1K/r5P1/8 b - - 3 53	... Ke6	8/8/4k3/2R5/1P3p2/5P1K/r5P1/8 w - - 4 54
54	Kg4	8/8/4k3/2R5/1P3pK1/5P2/r5P1/8 b - - 5 54	... Rxg2+	8/8/4k3/2R5/1P3pK1/5P2/6r1/8 w - - 0 55
55	Kxf4	8/8/4k3/2R5/1P3K2/5P2/6r1/8 b - - 0 55	... Kd6	8/8/3k4/2R5/1P3K2/5P2/6r1/8 w - - 1 56
56	Rc4	8/8/3k4/8/1PR2K2/5P2/6r1/8 b - - 2 56	... Rb2	8/8/3k4/8/1PR2K2/5P2/1r6/8 w - - 3 57
57	Kf5	8/8/3k4/5K2/1PR5/5P2/1r6/8 b - - 4 57	... Kd5	8/8/8/3k1K2/1PR5/5P2/1r6/8 w - - 5 58
58	Re4	8/8/8/3k1K2/1P2R3/5P2/1r6/8 b - - 6 58	... Rh2	8/8/8/3k1K2/1P2R3/5P2/7r/8 w - - 7 59
59	Re1	8/8/8/3k1K2/1P6/5P2/7r/4R3 b - - 8 59	... Rh5+	8/8/8/3k1K1r/1P6/5P2/8/4R3 w - - 9 60
60	Kg4	8/8/8/3k3r/1P4K1/5P2/8/4R3 b - - 10 60	... Rh8	7r/8/8/3k4/1P4K1/5P2/8/4R3 w - - 11 61
61	b5	7r/8/8/1P1k4/6K1/5P2/8/4R3 b - - 0 61	... Rg8+	6r1/8/8/1P1k4/6K1/5P2/8/4R3 w - - 1 62
62	Kf4	6r1/8/8/1P1k4/5K2/5P2/8/4R3 b - - 2 62	... Rf8+	5r2/8/8/1P1k4/5K2/5P2/8/4R3 w - - 3 63
63	Kg3	5r2/8/8/1P1k4/8/5PK1/8/4R3 b - - 4 63	... Rg8+	6r1/8/8/1P1k4/8/5PK1/8/4R3 w - - 5 64
64	Kf2	6r1/8/8/1P1k4/8/5P2/5K2/4R3 b - - 6 64		

ChessCreator is a Stratigen brand.

Instructions

Forgacs L : Janowski D : D02 : 1-0

To generate a diagram in PNG, from a particular move in any game, simply click on any of the FEN strings

1. d4

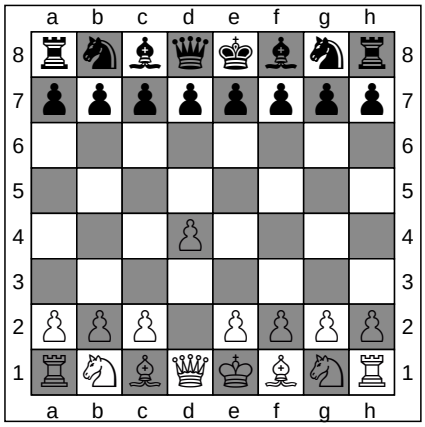

ChessCreator.com

Chess Books

FEN: rnbqkbnr/pppppppp/8/8/3P4/8/PPP1PPPP/RNBQKBNR b KQkq d3 0 1

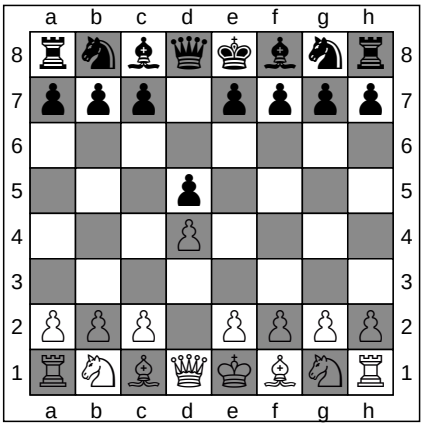

1. ... d5

ChessCreator.com

Chess Online

FEN: rnbqkbnr/ppp1pppp/8/3p4/3P4/8/PPP1PPPP/RNBQKBNR w KQkq d6 0 2

2. Nf3

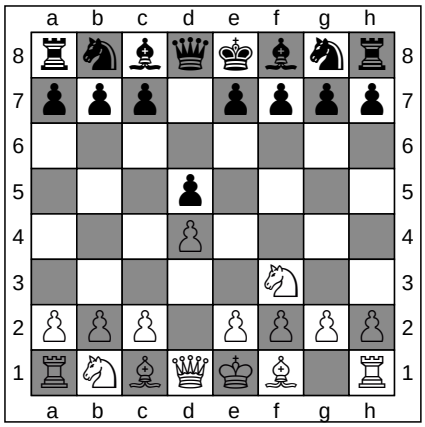

ChessCreator.com

Chess Shops

FEN: rnbqkbnr/ppp1pppp/8/3p4/3P4/5N2/PPP1PPPP/RNBQKB1R b KQkq - 1 2

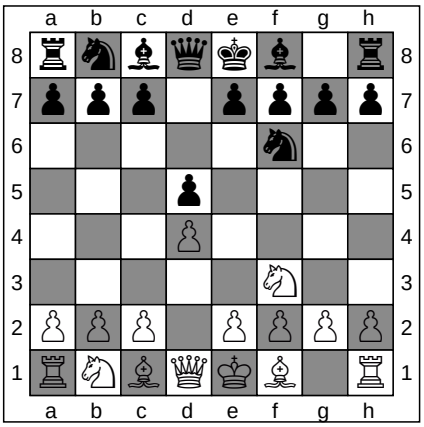

2. ... Nf6

ChessCreator.com

Chess Software

FEN: rnbqkb1r/ppp1pppp/5n2/3p4/3P4/5N2/PPP1PPPP/RNBQKB1R w KQkq - 2 3

3. Bf4

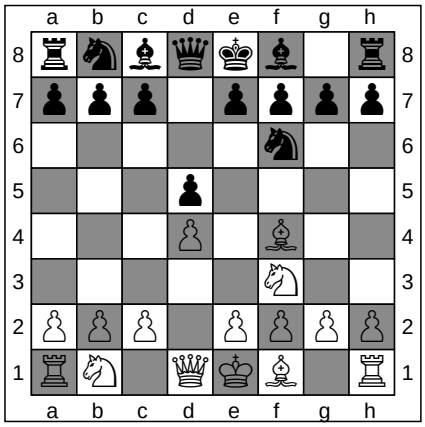

ChessCreator.com

Chess Websites

FEN: rnbqkb1r/ppp1pppp/5n2/3p4/3P1B2/5N2/PPP1PPPP/RN1QKB1R b KQkq - 3 3

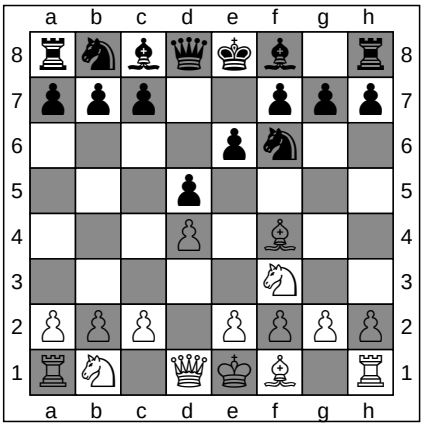

3. ... e6

ChessCreator.com

Chess Computers

FEN: rnbqkb1r/ppp2ppp/4pn2/3p4/3P1B2/5N2/PPP1PPPP/RN1QKB1R w KQkq - 0 4

4. e3

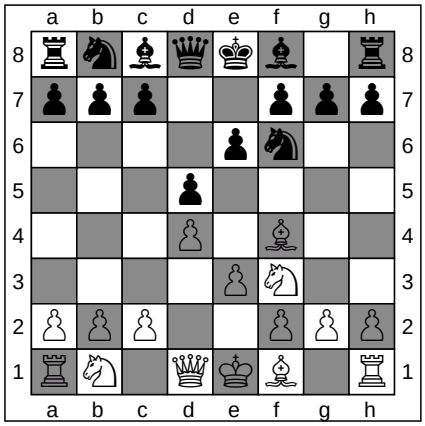

ChessCreator.com

Chess Books

FEN: rnbqkb1r/ppp2ppp/4pn2/3p4/3P1B2/4PN2/PPP2PPP/RN1QKB1R b KQkq - 0 4

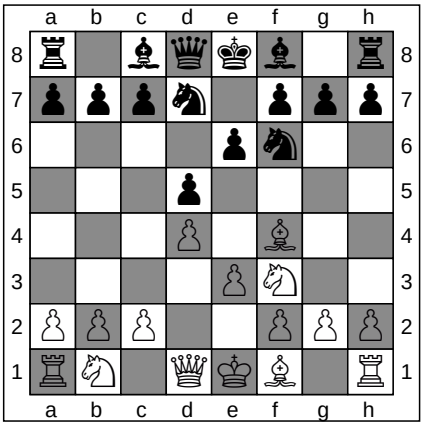

4. ... Nbd7

ChessCreator.com

Chess Online

FEN: r1bqkb1r/pppn1ppp/4pn2/3p4/3P1B2/4PN2/PPP2PPP/RN1QKB1R w KQkq - 1 5

To generate a diagram in PNG, from a particular move in any game, simply click on any of the FEN strings

5. Bd3

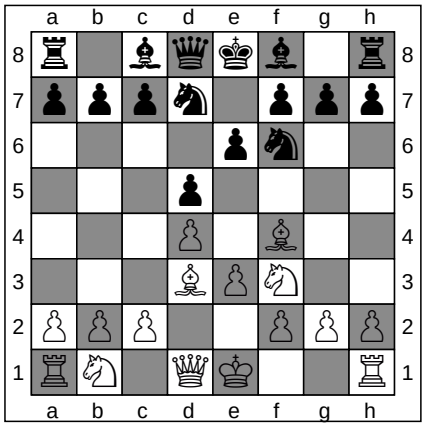

FEN: r1bqkb1r/pppn1ppp/4pn2/3p4/3P1B2/3BPN2/PPP2PPP/RN1QK2R b KQkq - 2 5

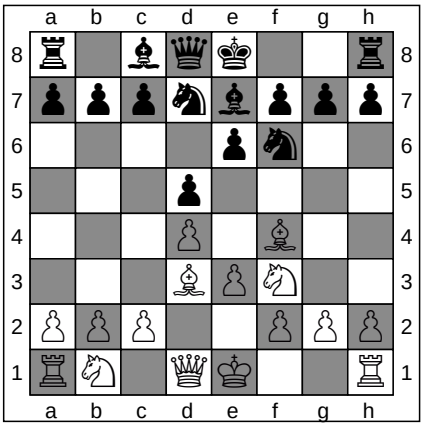

FEN: r1bqk2r/pppnbppp/4pn2/3p4/3P1B2/3BPN2/PPP2PPP/RN1QK2R w KQkq - 3 6

5. ... Be7

ChessCreator.com
Chess Shops
ChessCreator.com
Chess Software

6. Nbd2

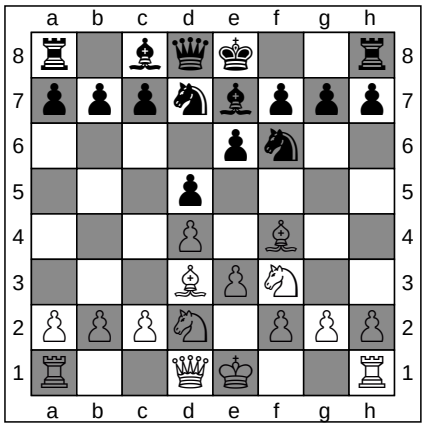

FEN: r1bqk2r/pppnbppp/4pn2/3p4/3P1B2/3BPN2/PPPN1PPP/R2QK2R b KQkq - 4 6

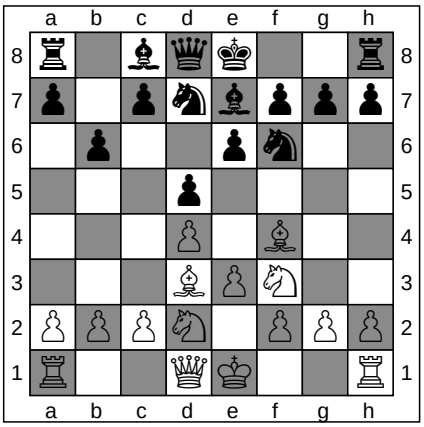

FEN: r1bqk2r/p1pnbppp/1p2pn2/3p4/3P1B2/3BPN2/PPPN1PPP/R2QK2R w KQkq - 0 7

6. ... b6

ChessCreator.com
Chess Websites
ChessCreator.com
Chess Computers

7. c3

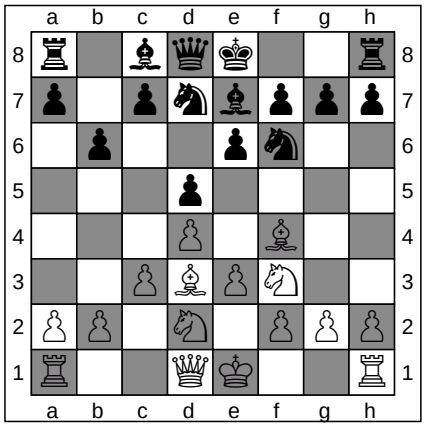

FEN: r1bqk2r/p1pnbppp/1p2pn2/3p4/3P1B2/2PBPN2/PP1N1PPP/R2QK2R b KQkq - 0 7

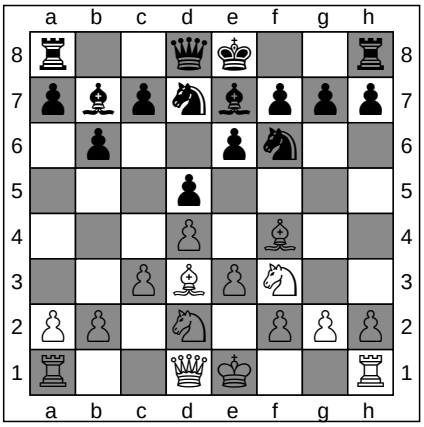

FEN: r2qk2r/pbpnbppp/1p2pn2/3p4/3P1B2/2PBPN2/PP1N1PPP/R2QK2R w KQkq - 1 8

7. ... Bb7

ChessCreator.com
Chess Books
ChessCreator.com
Chess Online

8. O-O

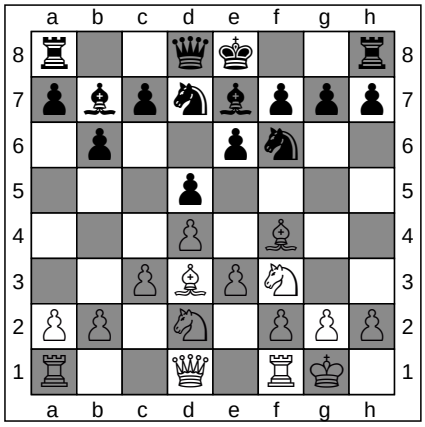

FEN: r2qk2r/pbpnbppp/1p2pn2/3p4/3P1B2/2PBPN2/PP1N1PPP/R2Q1RK1 b kq - 2 8

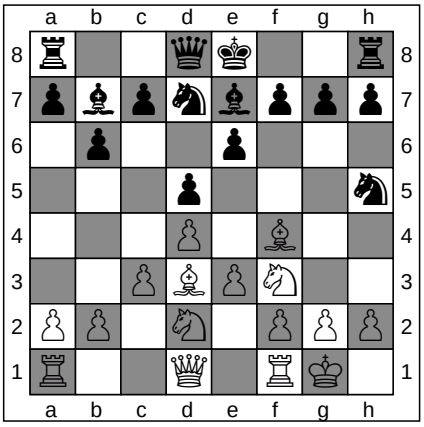

FEN: r2qk2r/pbpnbppp/1p2p3/3p3n/3P1B2/2PBPN2/PP1N1PPP/R2Q1RK1 w kq - 3 9

8. ... Nh5

ChessCreator.com
Chess Shops
ChessCreator.com
Chess Software

ChessCreator is a Stratigen brand.
Instructions

To generate a diagram in PNG, from a particular move in any game, simply click on any of the FEN strings

9. Be5

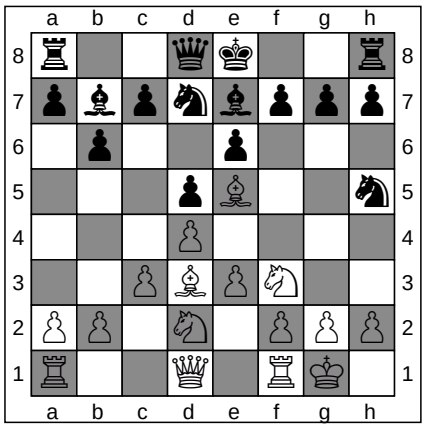

ChessCreator.com
Chess Websites

FEN: r2qk2r/pbpnbppp/1p2p3/3pB2n/3P4/2PBPN2/PP1N1PPP/R2Q1RK1 b kq - 4 9

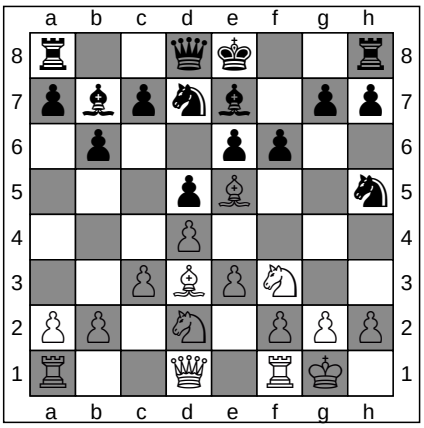

9. ... f6

ChessCreator.com
Chess Computers

FEN: r2qk2r/pbpnb1pp/1p2pp2/3pB2n/3P4/2PBPN2/PP1N1PPP/R2Q1RK1 w kq - 0 10

10. Ng5

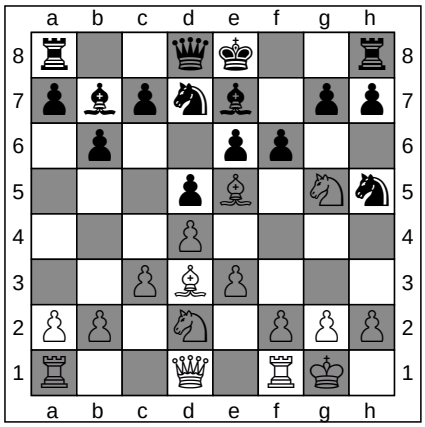

ChessCreator.com
Chess Books

FEN: r2qk2r/pbpnb1pp/1p2pp2/3pB1Nn/3P4/2PBP3/PP1N1PPP/R2Q1RK1 b kq - 1 10

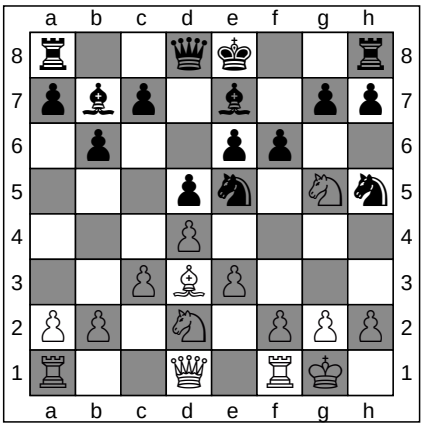

10. ... Nxe5

ChessCreator.com
Chess Online

FEN: r2qk2r/pbp1b1pp/1p2pp2/3pn1Nn/3P4/2PBP3/PP1N1PPP/R2Q1RK1 w kq - 0 11

11. dxe5

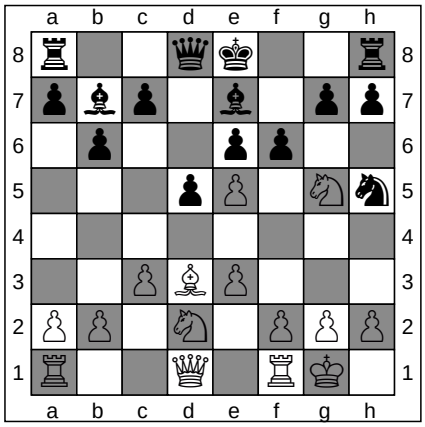

ChessCreator.com
Chess Shops

FEN: r2qk2r/pbp1b1pp/1p2pp2/3pP1Nn/8/2PBP3/PP1N1PPP/R2Q1RK1 b kq - 0 11

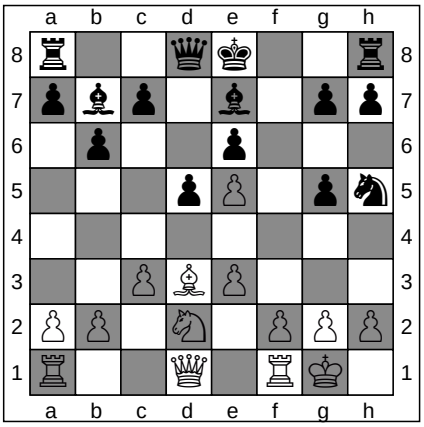

11. ... fxg5

ChessCreator.com
Chess Software

FEN: r2qk2r/pbp1b1pp/1p2p3/3pP1pn/8/2PBP3/PP1N1PPP/R2Q1RK1 w kq - 0 12

12. Qxh5+

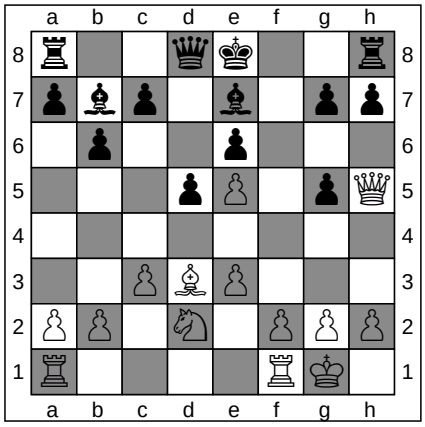

ChessCreator.com
Chess Websites

FEN: r2qk2r/pbp1b1pp/1p2p3/3pP1pQ/8/2PBP3/PP1N1PPP/R4RK1 b kq - 0 12

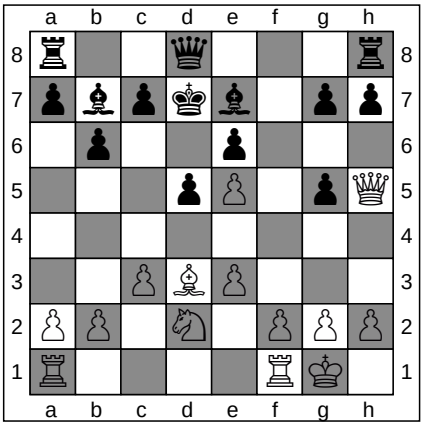

12. ... Kd7

ChessCreator.com
Chess Computers

FEN: r2q3r/pbpkb1pp/1p2p3/3pP1pQ/8/2PBP3/PP1N1PPP/R4RK1 w - - 1 13

ChessCreator is a Stratigen brand.
Instructions

To generate a diagram in PNG, from a particular move in any game, simply click on any of the FEN strings

13. e4

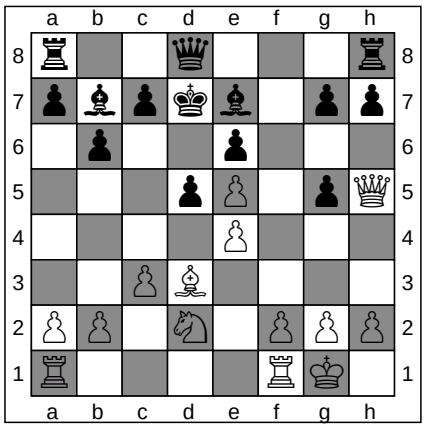

ChessCreator.com
Chess Books

FEN: r2q3r/pbpkb1pp/1p2p3/3pP1pQ/4P3/2PB4/PP1N1PPP/R4RK1 b - - 0 13

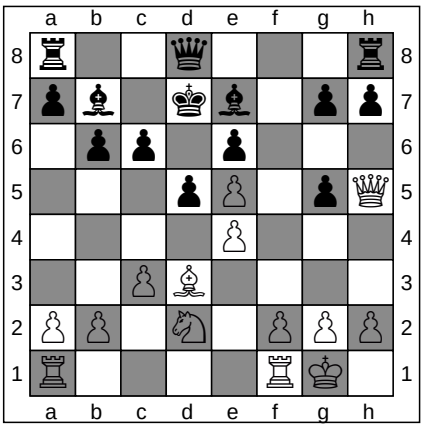

13. ... c6

ChessCreator.com
Chess Online

FEN: r2q3r/pb1kb1pp/1pp1p3/3pP1pQ/4P3/2PB4/PP1N1PPP/R4RK1 w - - 0 14

14. Qh3

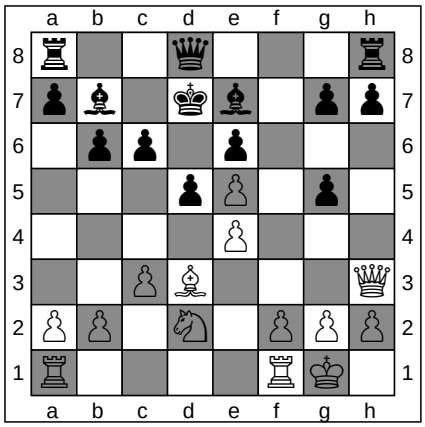

ChessCreator.com
Chess Shops

FEN: r2q3r/pb1kb1pp/1pp1p3/3pP1p1/4P3/2PB3Q/PP1N1PPP/R4RK1 b - - 1 14

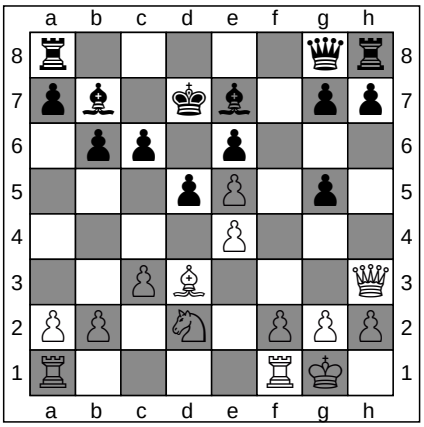

14. ... Qg8

ChessCreator.com
Chess Software

FEN: r5qr/pb1kb1pp/1pp1p3/3pP1p1/4P3/2PB3Q/PP1N1PPP/R4RK1 w - - 2 15

15. exd5

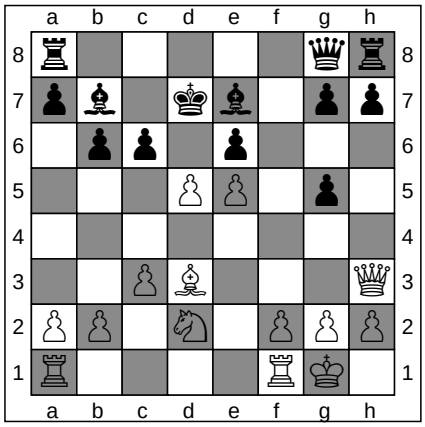

ChessCreator.com
Chess Websites

FEN: r5qr/pb1kb1pp/1pp1p3/3PP1p1/8/2PB3Q/PP1N1PPP/R4RK1 b - - 0 15

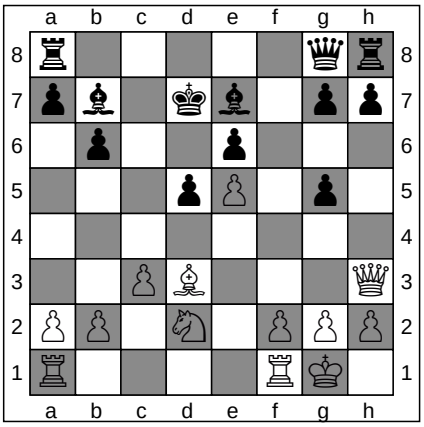

15. ... cxd5

ChessCreator.com
Chess Computers

FEN: r5qr/pb1kb1pp/1p2p3/3pP1p1/8/2PB3Q/PP1N1PPP/R4RK1 w - - 0 16

16. c4

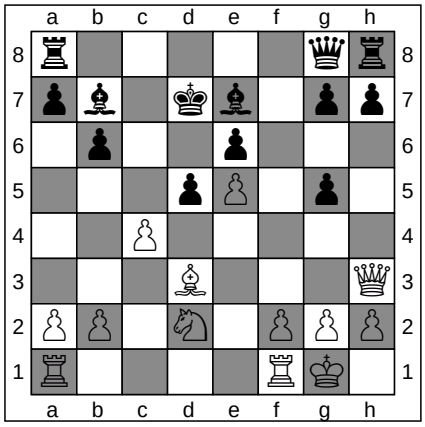

ChessCreator.com
Chess Books

FEN: r5qr/pb1kb1pp/1p2p3/3pP1p1/2P5/3B3Q/PP1N1PPP/R4RK1 b - - 0 16

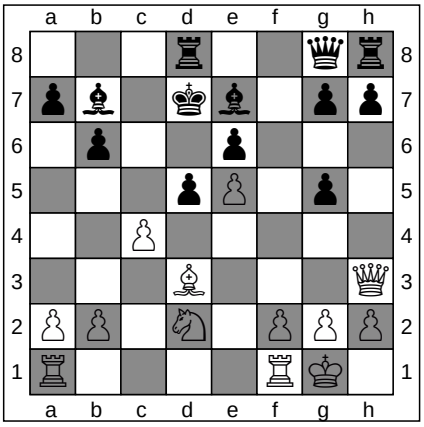

16. ... Rd8

ChessCreator.com
Chess Online

FEN: 3r2qr/pb1kb1pp/1p2p3/3pP1p1/2P5/3B3Q/PP1N1PPP/R4RK1 w - - 1 17

ChessCreator is a Stratigen brand.
Instructions

To generate a diagram in PNG, from a particular move in any game, simply click on any of the FEN strings

17. cxd5

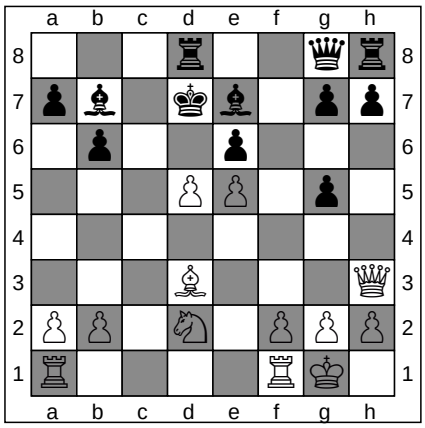

ChessCreator.com
Chess Shops

FEN: 3r2qr/pb1kb1pp/1p2p3/3PP1p1/8/3B3Q/PP1N1PPP/R4RK1 b - - 0 17

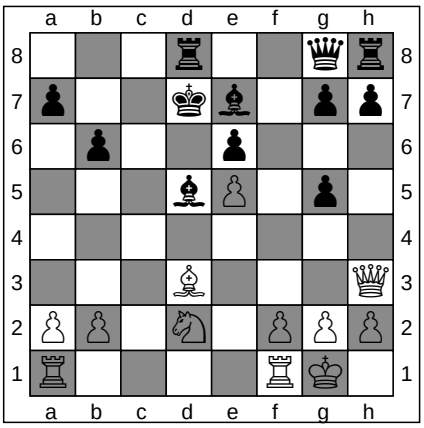

17. ... Bxd5

ChessCreator.com
Chess Software

FEN: 3r2qr/p2kb1pp/1p2p3/3bP1p1/8/3B3Q/PP1N1PPP/R4RK1 w - - 0 18

18. Rac1

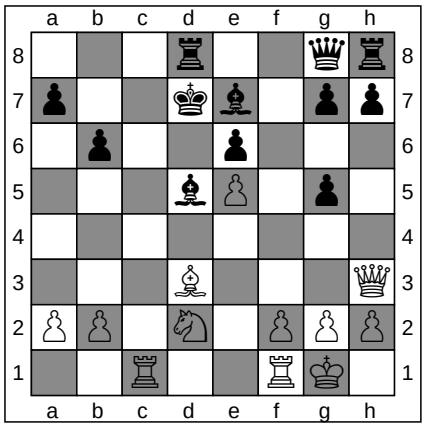

ChessCreator.com
Chess Websites

FEN: 3r2qr/p2kb1pp/1p2p3/3bP1p1/8/3B3Q/PP1N1PPP/2R2RK1 b - - 1 18

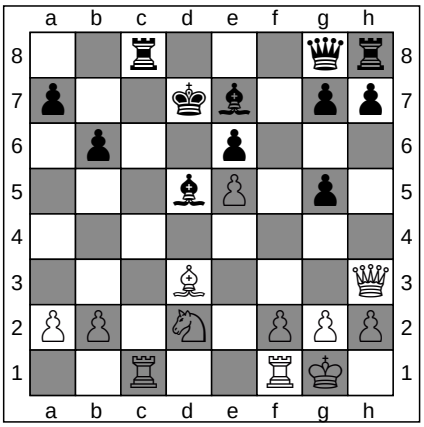

18. ... Rc8

ChessCreator.com
Chess Computers

FEN: 2r3qr/p2kb1pp/1p2p3/3bP1p1/8/3B3Q/PP1N1PPP/2R2RK1 w - - 2 19

19. Bb5+

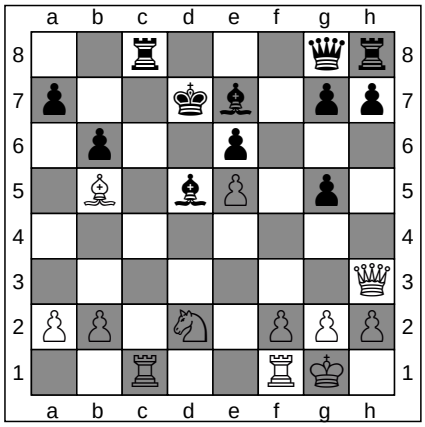

ChessCreator.com
Chess Books

FEN: 2r3qr/p2kb1pp/1p2p3/1B1bP1p1/8/7Q/PP1N1PPP/2R2RK1 b - - 3 19

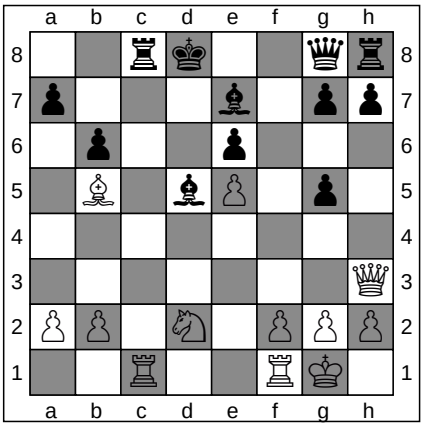

19. ... Kd8

ChessCreator.com
Chess Online

FEN: 2rk2qr/p3b1pp/1p2p3/1B1bP1p1/8/7Q/PP1N1PPP/2R2RK1 w - - 4 20

20. Bc4

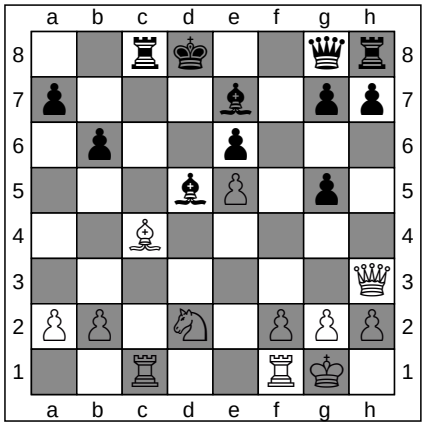

ChessCreator.com
Chess Shops

FEN: 2rk2qr/p3b1pp/1p2p3/3bP1p1/2B5/7Q/PP1N1PPP/2R2RK1 b - - 5 20

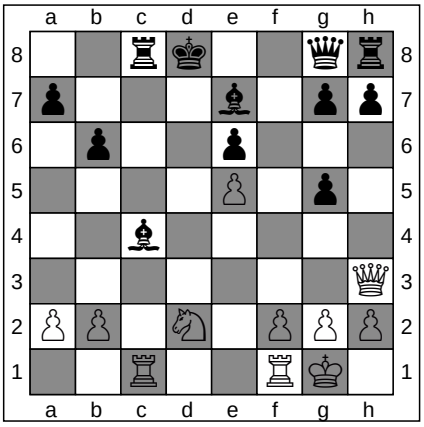

20. ... Bxc4

ChessCreator.com
Chess Software

FEN: 2rk2qr/p3b1pp/1p2p3/4P1p1/2b5/7Q/PP1N1PPP/2R2RK1 w - - 0 21

ChessCreator is a Stratigen brand.
Instructions

To generate a diagram in PNG, from a particular move in any game, simply click on any of the FEN strings

21. Nxc4

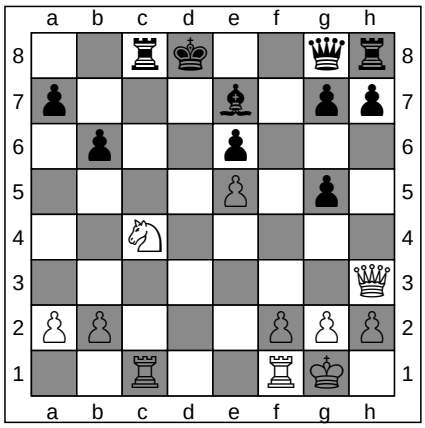

FEN: 2rk2qr/p3b1pp/1p2p3/4P1p1/2N5/7Q/PP3PPP/2R2RK1 b - - 0 21

21. ... Rc5

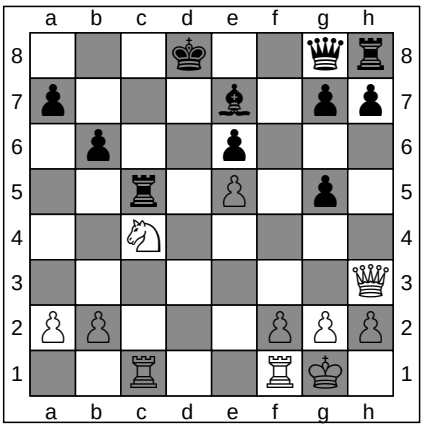

FEN: 3k2qr/p3b1pp/1p2p3/2r1P1p1/2N5/7Q/PP3PPP/2R2RK1 w - - 1 22

ChessCreator.com
Chess Websites
ChessCreator.com
Chess Computers

22. b4

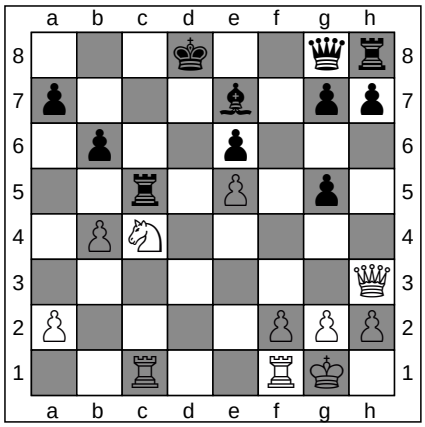

FEN: 3k2qr/p3b1pp/1p2p3/2r1P1p1/1PN5/7Q/P4PPP/2R2RK1 b - b3 0 22

22. ... Rd5

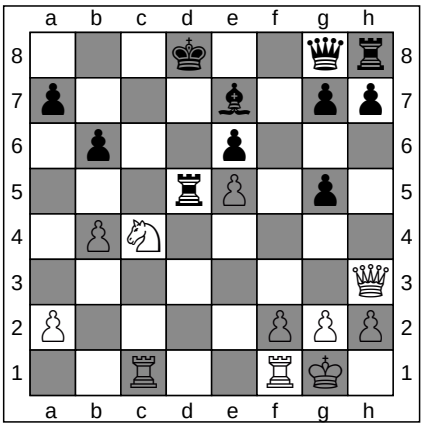

FEN: 3k2qr/p3b1pp/1p2p3/3rP1p1/1PN5/7Q/P4PPP/2R2RK1 w - - 1 23

ChessCreator.com
Chess Books
ChessCreator.com
Chess Online

23. Qa3

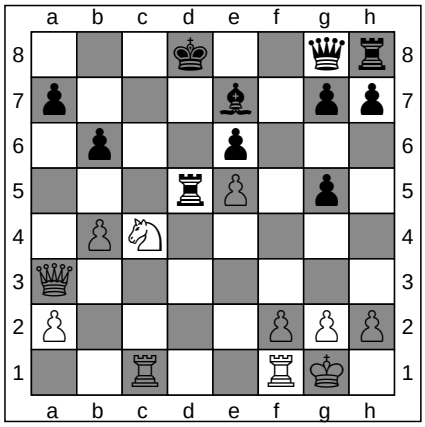

FEN: 3k2qr/p3b1pp/1p2p3/3rP1p1/1PN5/Q7/P4PPP/2R2RK1 b - - 2 23

23. ... Ke8

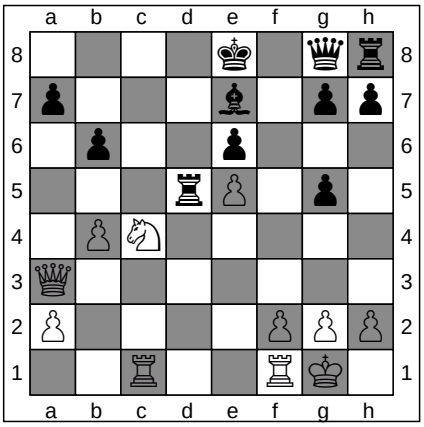

FEN: 4k1qr/p3b1pp/1p2p3/3rP1p1/1PN5/Q7/P4PPP/2R2RK1 w - - 3 24

ChessCreator.com
Chess Shops
ChessCreator.com
Chess Software

24. Qxa7

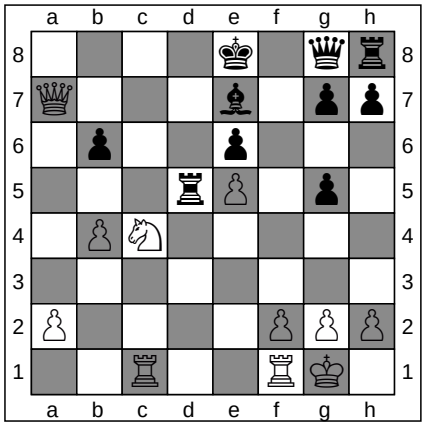

FEN: 4k1qr/Q3b1pp/1p2p3/3rP1p1/1PN5/8/P4PPP/2R2RK1 b - - 0 24

24. ... Rd8

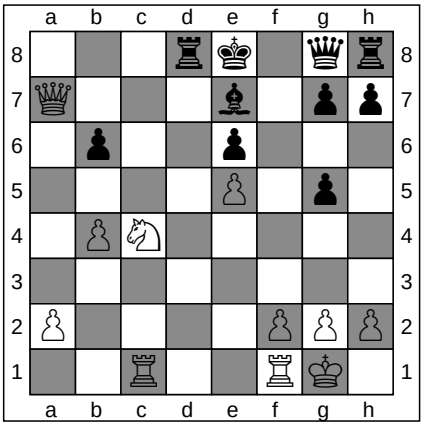

FEN: 3rk1qr/Q3b1pp/1p2p3/4P1p1/1PN5/8/P4PPP/2R2RK1 w - - 1 25

ChessCreator.com
Chess Websites
ChessCreator.com
Chess Computers

ChessCreator is a Stratigen brand.
Instructions

To generate a diagram in PNG, from a particular move in any game, simply click on any of the FEN strings

25. Nd6+

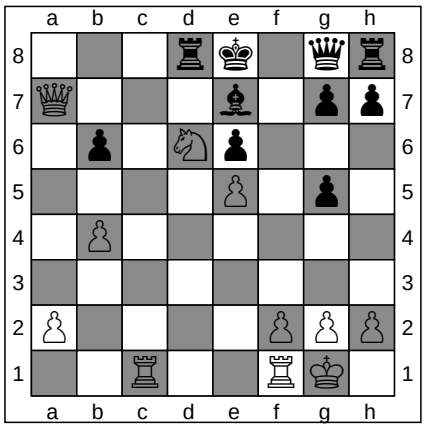

ChessCreator.com
Chess Books

FEN: 3rk1qr/Q3b1pp/1p1Np3/4P1p1/1P6/8/P4PPP/2R2RK1 b - - 2 25

25. ... Bxd6

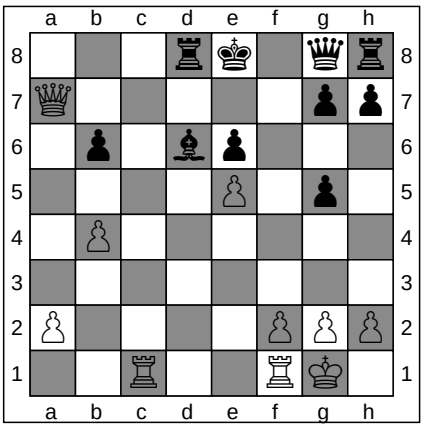

ChessCreator.com
Chess Online

FEN: 3rk1qr/Q5pp/1p1bp3/4P1p1/1P6/8/P4PPP/2R2RK1 w - - 0 26

26. exd6

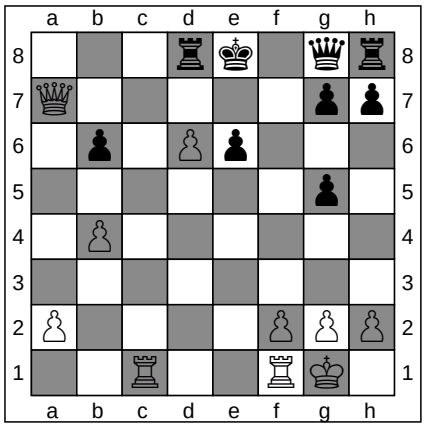

ChessCreator.com
Chess Shops

FEN: 3rk1qr/Q5pp/1p1Pp3/6p1/1P6/8/P4PPP/2R2RK1 b - - 0 26

26. ... Qf8

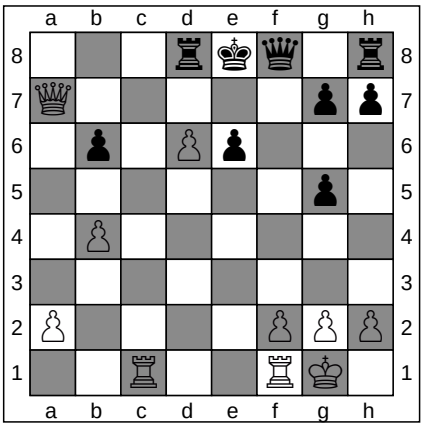

ChessCreator.com
Chess Software

FEN: 3rkq1r/Q5pp/1p1Pp3/6p1/1P6/8/P4PPP/2R2RK1 w - - 1 27

27. Rfd1

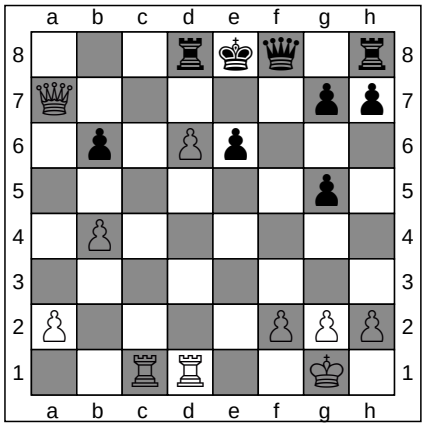

ChessCreator.com
Chess Websites

FEN: 3rkq1r/Q5pp/1p1Pp3/6p1/1P6/8/P4PPP/2RR2K1 b - - 2 27

27. ... Qf6

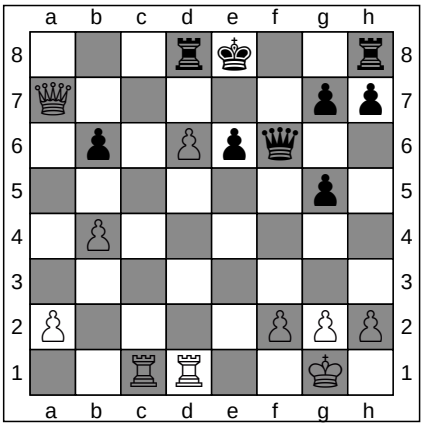

ChessCreator.com
Chess Computers

FEN: 3rk2r/Q5pp/1p1Ppq2/6p1/1P6/8/P4PPP/2RR2K1 w - - 3 28

28. Rc7

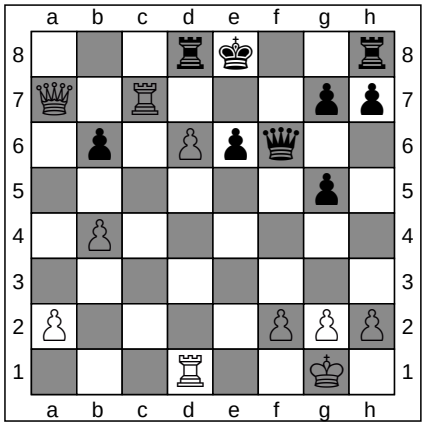

ChessCreator.com
Chess Books

FEN: 3rk2r/Q1R3pp/1p1Ppq2/6p1/1P6/8/P4PPP/3R2K1 b - - 4 28

28. ... Kf8

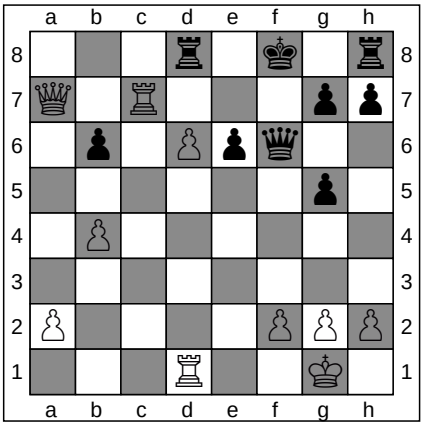

ChessCreator.com
Chess Online

FEN: 3r1k1r/Q1R3pp/1p1Ppq2/6p1/1P6/8/P4PPP/3R2K1 w - - 5 29

ChessCreator is a Stratigen brand.
Instructions

To generate a diagram in PNG, from a particular move in any game, simply click on any of the FEN strings

29. Qxb6

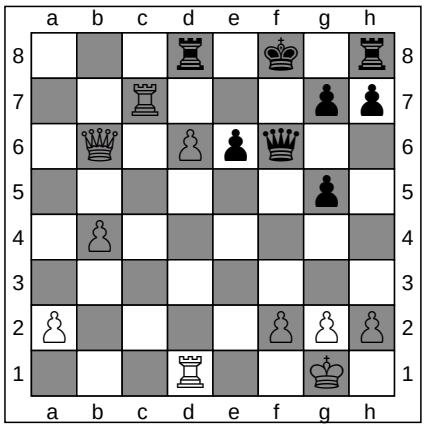

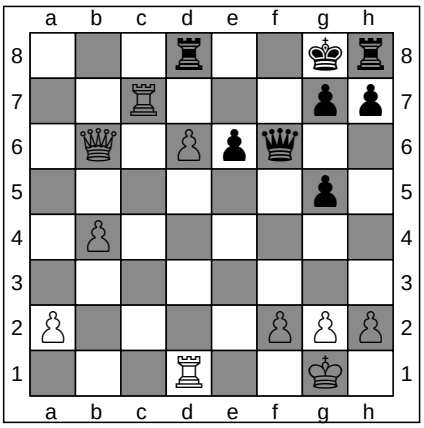

29. ... Kg8

ChessCreator.com
Chess Shops

ChessCreator.com
Chess Software

FEN: 3r1k1r/2R3pp/1Q1Ppq2/6p1/1P6/8/P4PPP/3R2K1 b - - 0 29

FEN: 3r2kr/2R3pp/1Q1Ppq2/6p1/1P6/8/P4PPP/3R2K1 w - - 1 30

30. Rb7

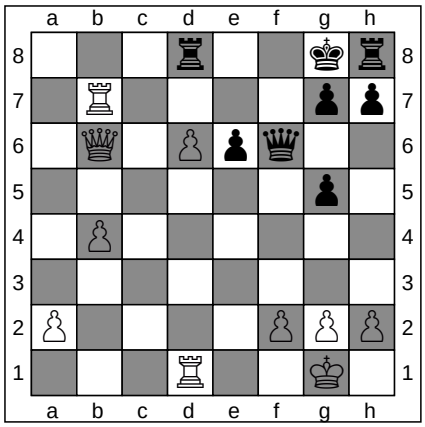

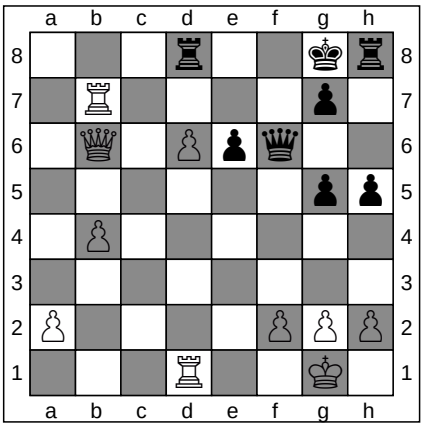

30. ... h5

ChessCreator.com
Chess Websites

ChessCreator.com
Chess Computers

FEN: 3r2kr/1R4pp/1Q1Ppq2/6p1/1P6/8/P4PPP/3R2K1 b - - 2 30

FEN: 3r2kr/1R4p1/1Q1Ppq2/6pp/1P6/8/P4PPP/3R2K1 w - h6 0 31

31. Qd4

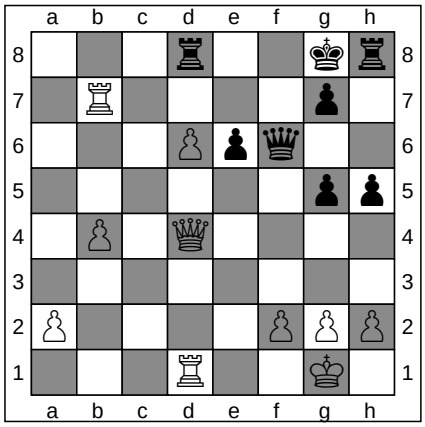

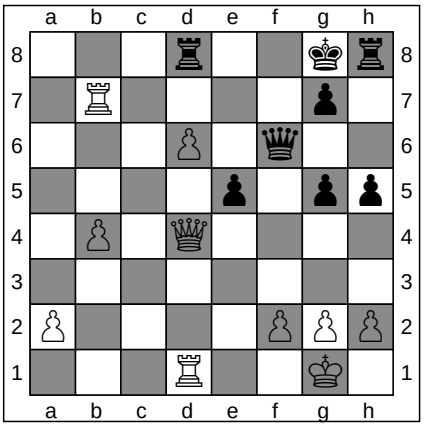

31. ... e5

ChessCreator.com
Chess Books

ChessCreator.com
Chess Online

FEN: 3r2kr/1R4p1/3Ppq2/6pp/1P1Q4/8/P4PPP/3R2K1 b - - 1 31

FEN: 3r2kr/1R4p1/3P1q2/4p1pp/1P1Q4/8/P4PPP/3R2K1 w - - 0 32

32. Qd5+

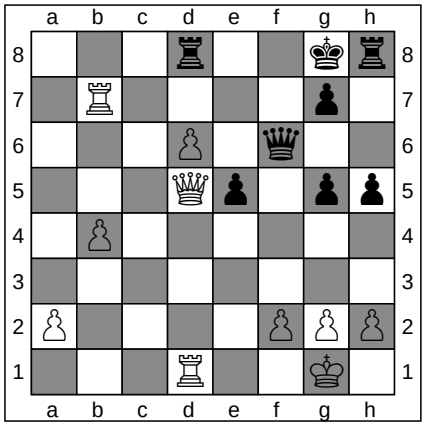

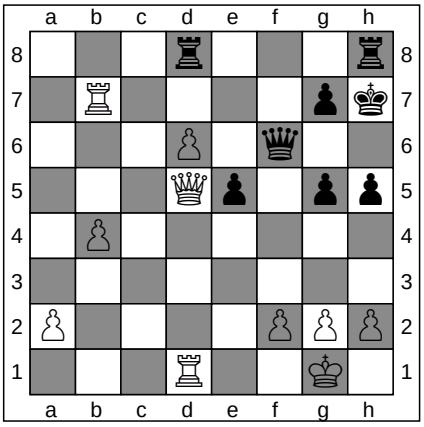

32. ... Kh7

ChessCreator.com
Chess Shops

ChessCreator.com
Chess Software

FEN: 3r2kr/1R4p1/3P1q2/3Qp1pp/1P6/8/P4PPP/3R2K1 b - - 1 32

FEN: 3r3r/1R4pk/3P1q2/3Qp1pp/1P6/8/P4PPP/3R2K1 w - - 2 33

ChessCreator is a Stratigen brand.
Instructions

To generate a diagram in PNG, from a particular move in any game, simply click on any of the FEN strings

33. Qe4+

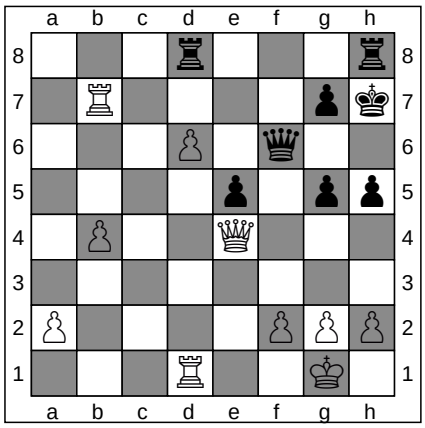

FEN: 3r3r/1R4pk/3P1q2/4p1pp/1P2Q3/8/P4PPP/3R2K1 b - - 3 33

33. ... Kh6

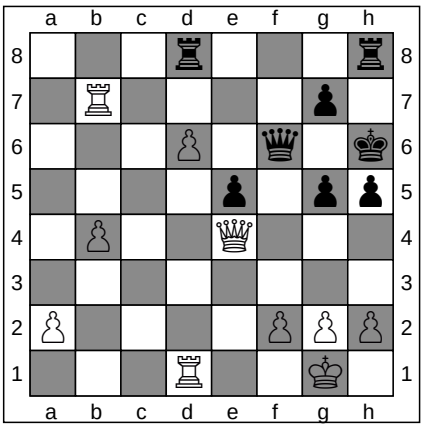

FEN: 3r3r/1R4p1/3P1q1k/4p1pp/1P2Q3/8/P4PPP/3R2K1 w - - 4 34

ChessCreator.com
Chess Websites
ChessCreator.com
Chess Computers

34. Rb6

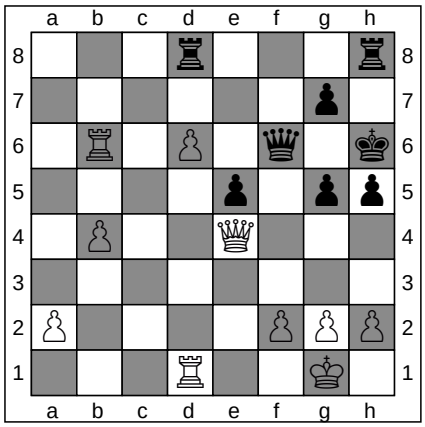

FEN: 3r3r/6p1/1R1P1q1k/4p1pp/1P2Q3/8/P4PPP/3R2K1 b - - 5 34

34. ... Rhf8

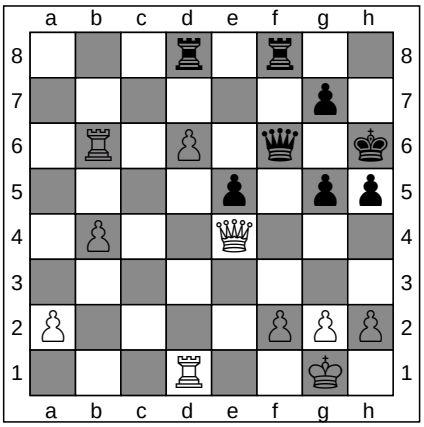

FEN: 3r1r2/6p1/1R1P1q1k/4p1pp/1P2Q3/8/P4PPP/3R2K1 w - - 6 35

ChessCreator.com
Chess Books
ChessCreator.com
Chess Online

35. Qe3

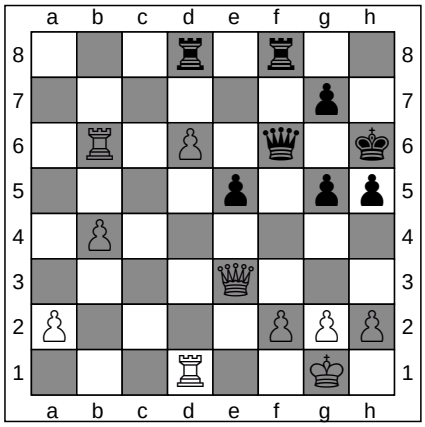

FEN: 3r1r2/6p1/1R1P1q1k/4p1pp/1P6/4Q3/P4PPP/3R2K1 b - - 7 35

35. ... Qf4

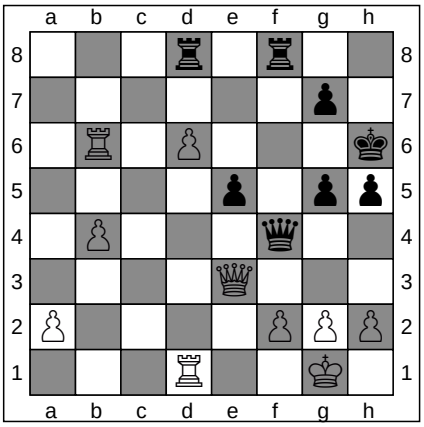

FEN: 3r1r2/6p1/1R1P3k/4p1pp/1P3q2/4Q3/P4PPP/3R2K1 w - - 8 36

ChessCreator.com
Chess Shops
ChessCreator.com
Chess Software

36. d7+

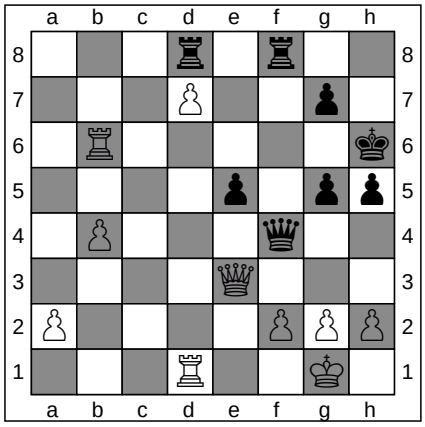

FEN: 3r1r2/3P2p1/1R5k/4p1pp/1P3q2/4Q3/P4PPP/3R2K1 b - - 0 36

36. ... Kh7

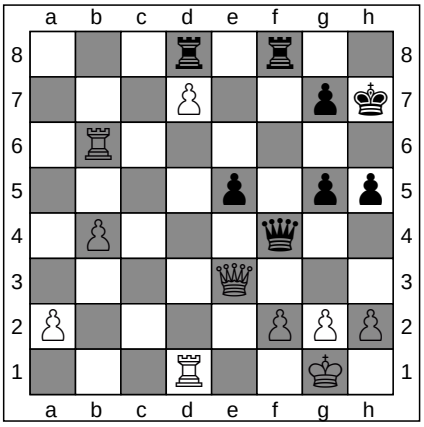

FEN: 3r1r2/3P2pk/1R6/4p1pp/1P3q2/4Q3/P4PPP/3R2K1 w - - 1 37

ChessCreator.com
Chess Websites
ChessCreator.com
Chess Computers

ChessCreator is a Stratigen brand.
Instructions

To generate a diagram in PNG, from a particular move in any game, simply click on any of the FEN strings

37. Qxf4

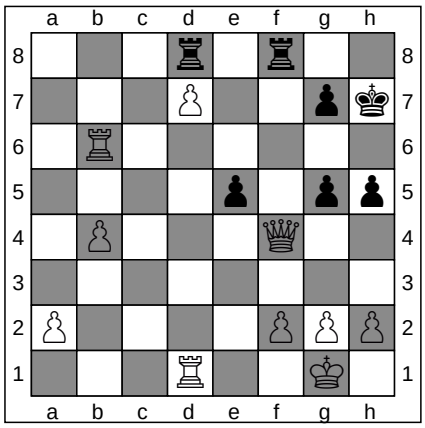

FEN: 3r1r2/3P2pk/1R6/4p1pp/1P3Q2/8/P4PPP/3R2K1 b - - 0 37

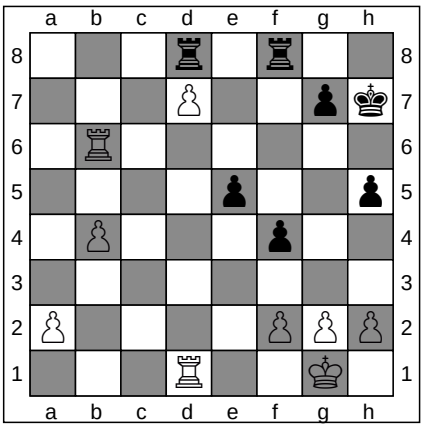

FEN: 3r1r2/3P2pk/1R6/4p2p/1P3p2/8/P4PPP/3R2K1 w - - 0 38

37. ... gxf4

ChessCreator.com
Chess Books
ChessCreator.com
Chess Online

38. f3

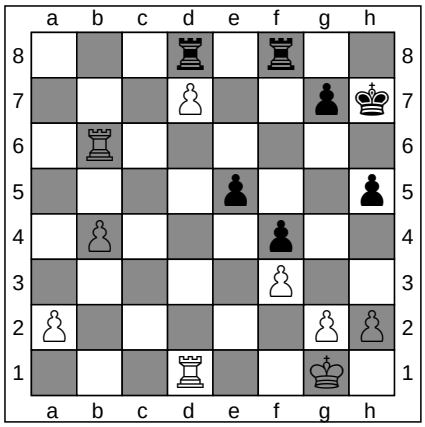

FEN: 3r1r2/3P2pk/1R6/4p2p/1P3p2/5P2/P5PP/3R2K1 b - - 0 38

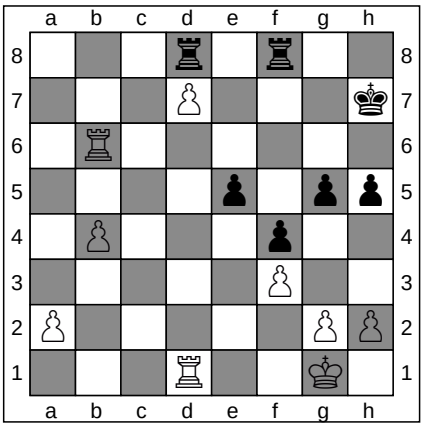

FEN: 3r1r2/3P3k/1R6/4p1pp/1P3p2/5P2/P5PP/3R2K1 w - g6 0 39

38. ... g5

ChessCreator.com
Chess Shops
ChessCreator.com
Chess Software

39. Re6

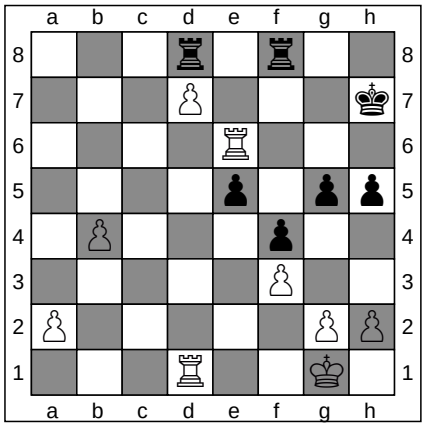

FEN: 3r1r2/3P3k/4R3/4p1pp/1P3p2/5P2/P5PP/3R2K1 b - - 1 39

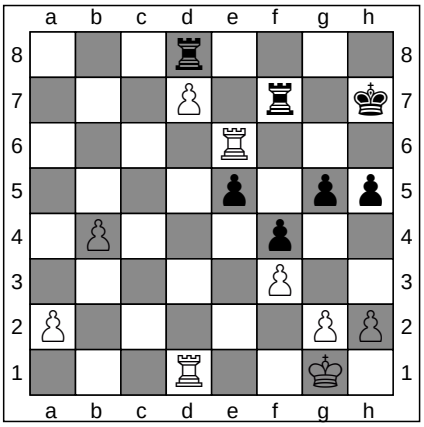

FEN: 3r4/3P1r1k/4R3/4p1pp/1P3p2/5P2/P5PP/3R2K1 w - - 2 40

39. ... Rf7

ChessCreator.com
Chess Websites
ChessCreator.com
Chess Computers

40. Rxe5

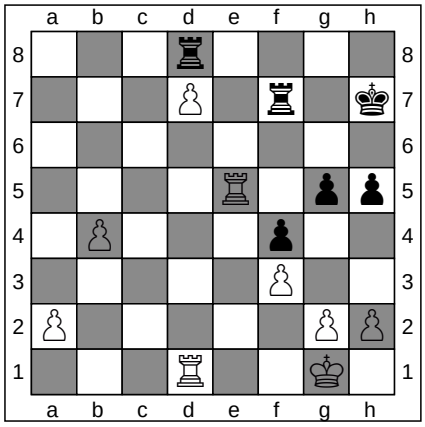

FEN: 3r4/3P1r1k/8/4R1pp/1P3p2/5P2/P5PP/3R2K1 b - - 0 40

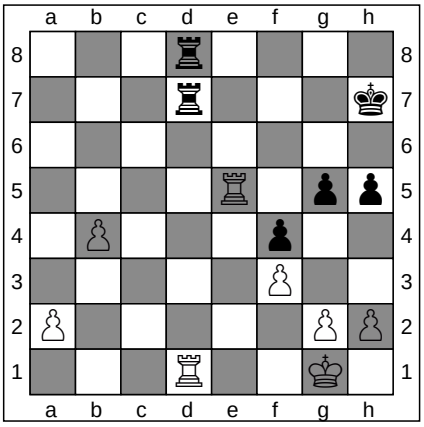

FEN: 3r4/3r3k/8/4R1pp/1P3p2/5P2/P5PP/3R2K1 w - - 0 41

40. ... Rfxd7

ChessCreator.com
Chess Books
ChessCreator.com
Chess Online

ChessCreator is a Stratigen brand.
Instructions

To generate a diagram in PNG, from a particular move in any game, simply click on any of the FEN strings

41. Rxd7+

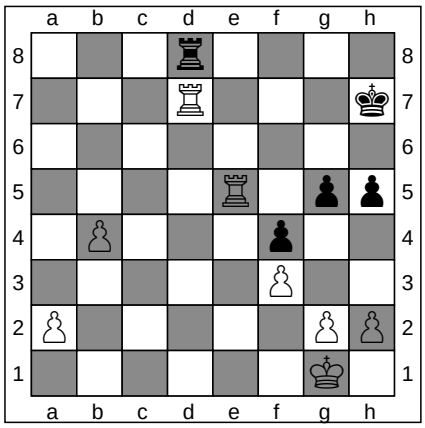

ChessCreator.com
Chess Shops

FEN: 3r4/3R3k/8/4R1pp/1P3p2/5P2/P5PP/6K1 b - - 0 41

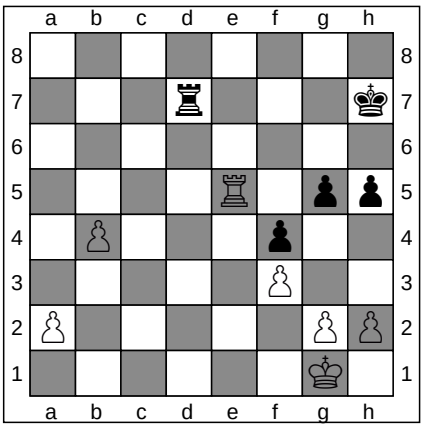

41. ... Rxd7

ChessCreator.com
Chess Software

FEN: 8/3r3k/8/4R1pp/1P3p2/5P2/P5PP/6K1 w - - 0 42

42. h4

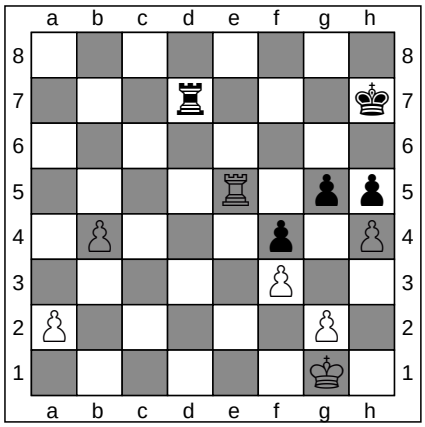

ChessCreator.com
Chess Websites

FEN: 8/3r3k/8/4R1pp/1P3p1P/5P2/P5P1/6K1 b - h3 0 42

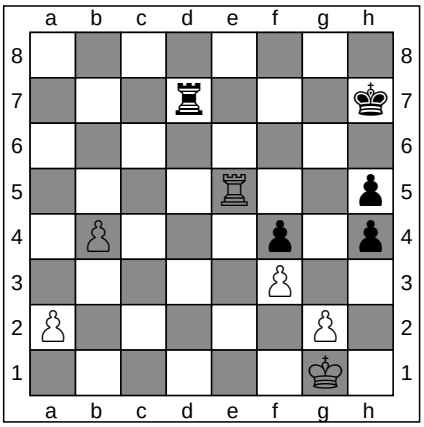

42. ... gxh4

ChessCreator.com
Chess Computers

FEN: 8/3r3k/8/4R2p/1P3p1p/5P2/P5P1/6K1 w - - 0 43

43. Rxh5+

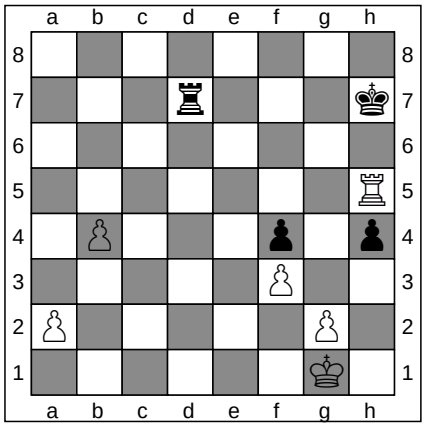

ChessCreator.com
Chess Books

FEN: 8/3r3k/8/7R/1P3p1p/5P2/P5P1/6K1 b - - 0 43

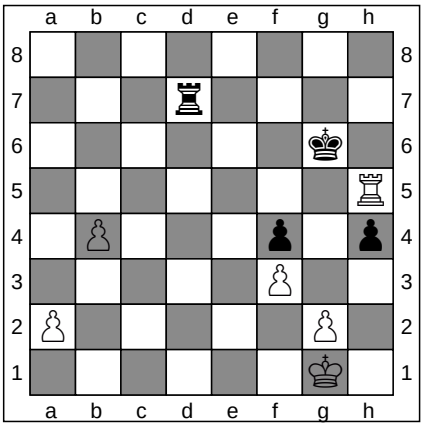

43. ... Kg6

ChessCreator.com
Chess Online

FEN: 8/3r4/6k1/7R/1P3p1p/5P2/P5P1/6K1 w - - 1 44

44. Ra5

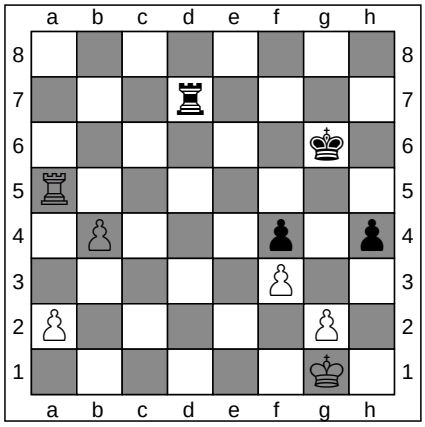

ChessCreator.com
Chess Shops

FEN: 8/3r4/6k1/R7/1P3p1p/5P2/P5P1/6K1 b - - 2 44

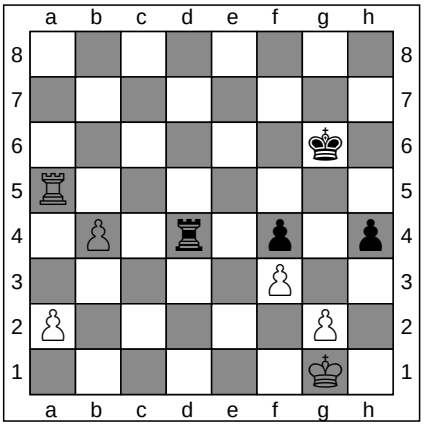

44. ... Rd4

ChessCreator.com
Chess Software

FEN: 8/8/6k1/R7/1P1r1p1p/5P2/P5P1/6K1 w - - 3 45

ChessCreator is a Stratigen brand.
Instructions

To generate a diagram in PNG, from a particular move in any game, simply click on any of the FEN strings

45. a3

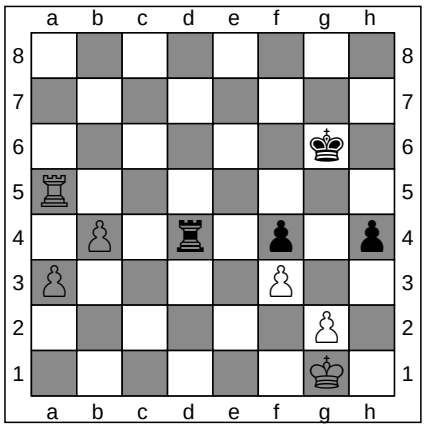

FEN: 8/8/6k1/R7/1P1r1p1p/P4P2/6P1/6K1 b - - 0 45

45. ... Rd2

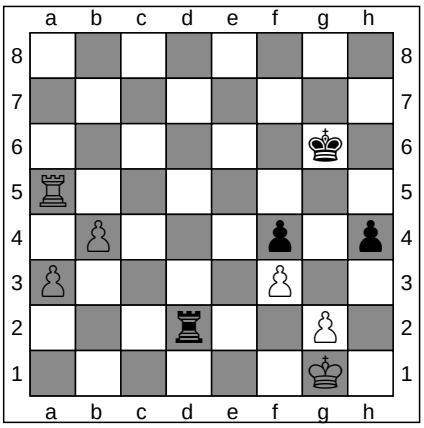

FEN: 8/8/6k1/R7/1P3p1p/P4P2/3r2P1/6K1 w - - 1 46

ChessCreator.com
Chess Websites
ChessCreator.com
Chess Computers

46. Kh2

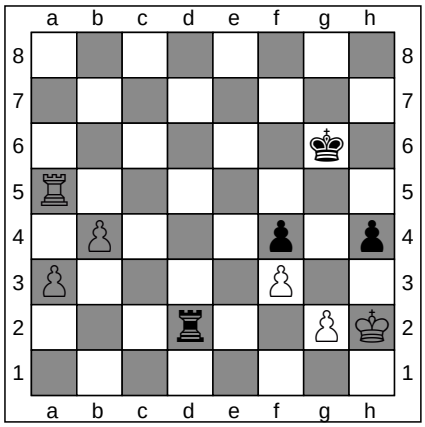

FEN: 8/8/6k1/R7/1P3p1p/P4P2/3r2PK/8 b - - 2 46

46. ... Rb2

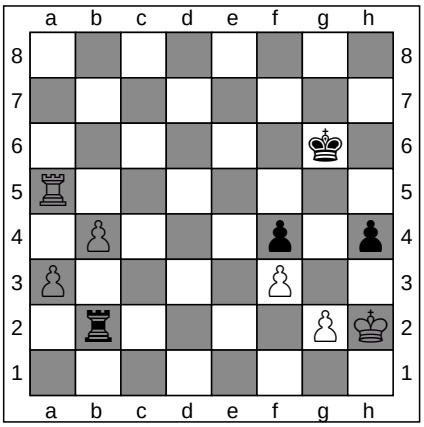

FEN: 8/8/6k1/R7/1P3p1p/P4P2/1r4PK/8 w - - 3 47

ChessCreator.com
Chess Books
ChessCreator.com
Chess Online

47. Kh3

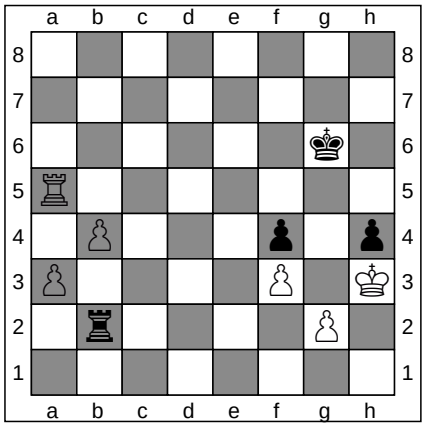

FEN: 8/8/6k1/R7/1P3p1p/P4P1K/1r4P1/8 b - - 4 47

47. ... Kf6

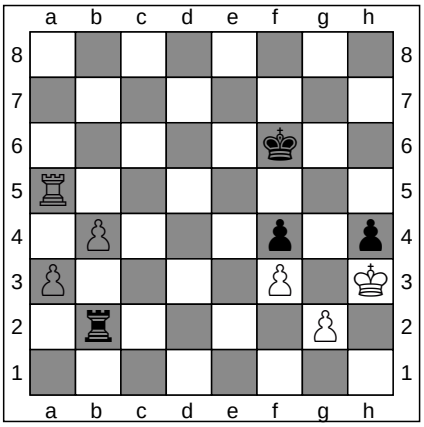

FEN: 8/8/5k2/R7/1P3p1p/P4P1K/1r4P1/8 w - - 5 48

ChessCreator.com
Chess Shops
ChessCreator.com
Chess Software

48. Rh5

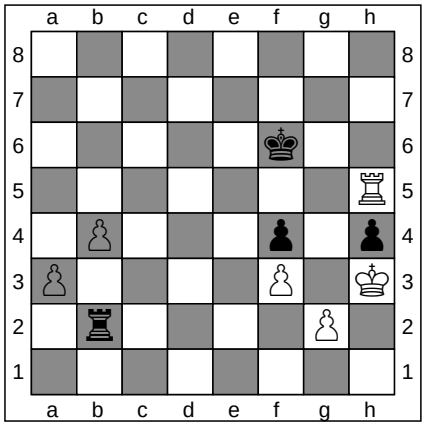

FEN: 8/8/5k2/7R/1P3p1p/P4P1K/1r4P1/8 b - - 6 48

48. ... Ra2

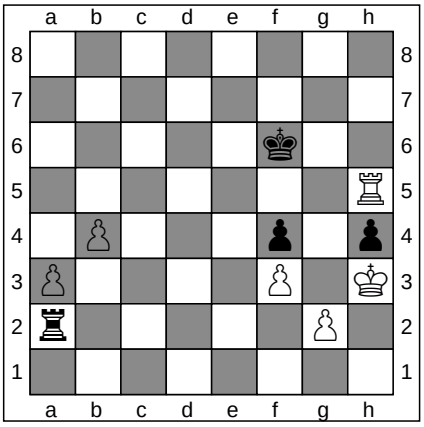

FEN: 8/8/5k2/7R/1P3p1p/P4P1K/r5P1/8 w - - 7 49

ChessCreator.com
Chess Websites
ChessCreator.com
Chess Computers

To generate a diagram in PNG, from a particular move in any game, simply click on any of the FEN strings

49. Rxh4

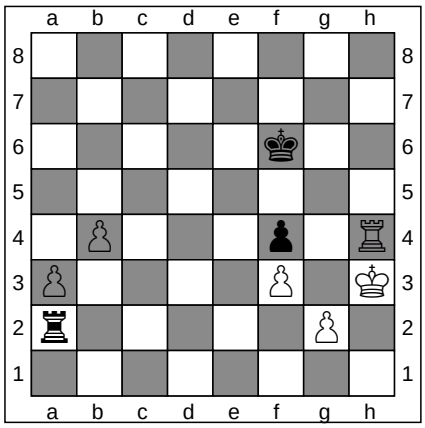

FEN: 8/8/5k2/8/1P3p1R/P4P1K/r5P1/8 b - - 0 49

49. ... Kg5

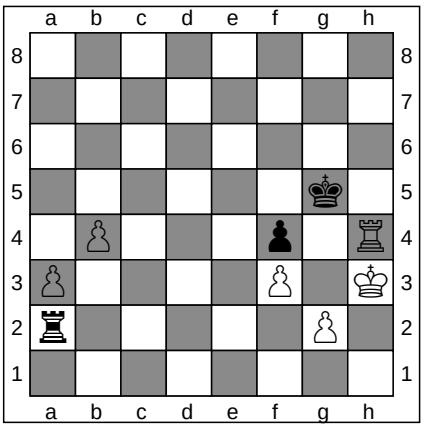

FEN: 8/8/8/6k1/1P3p1R/P4P1K/r5P1/8 w - - 1 50

ChessCreator.com
Chess Books
ChessCreator.com
Chess Online

50. Rg4+

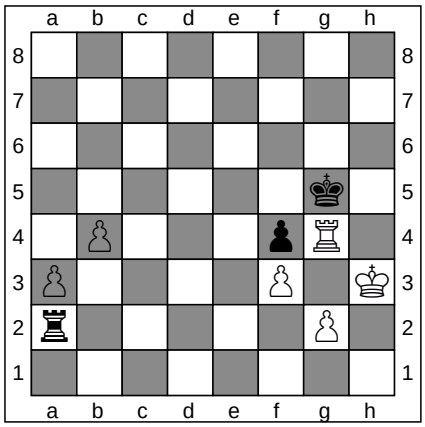

FEN: 8/8/8/6k1/1P3pR1/P4P1K/r5P1/8 b - - 2 50

50. ... Kf5

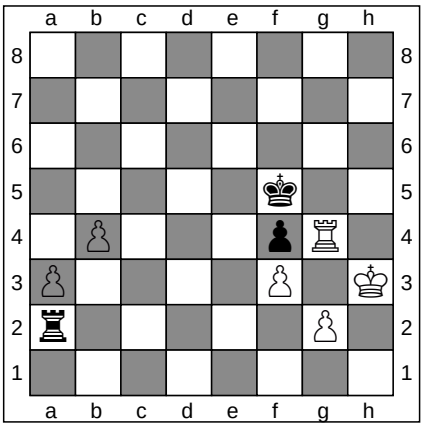

FEN: 8/8/8/5k2/1P3pR1/P4P1K/r5P1/8 w - - 3 51

ChessCreator.com
Chess Shops
ChessCreator.com
Chess Software

51. Rg8

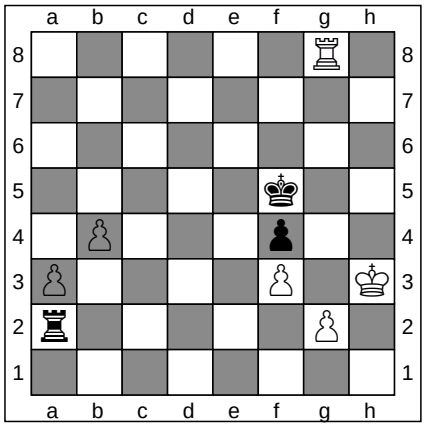

FEN: 6R1/8/8/5k2/1P3p2/P4P1K/r5P1/8 b - - 4 51

51. ... Rxa3

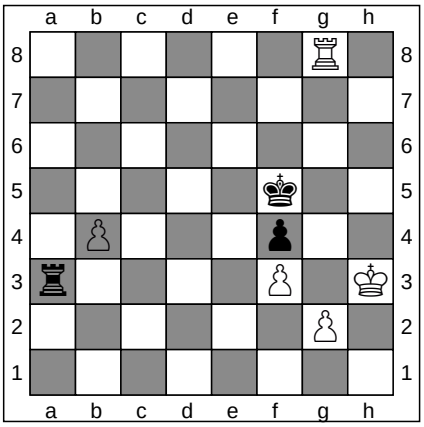

FEN: 6R1/8/8/5k2/1P3p2/r4P1K/6P1/8 w - - 0 52

ChessCreator.com
Chess Websites
ChessCreator.com
Chess Computers

52. Rc8

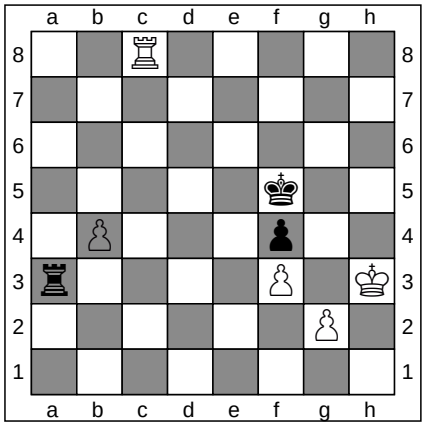

FEN: 2R5/8/8/5k2/1P3p2/r4P1K/6P1/8 b - - 1 52

52. ... Ra2

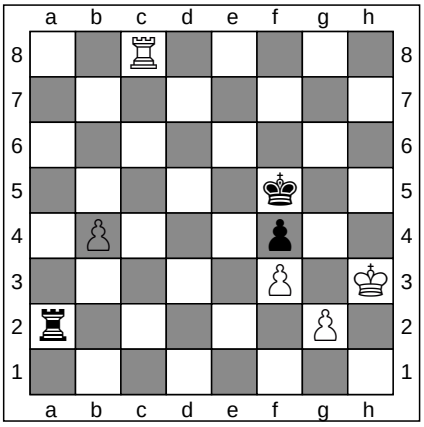

FEN: 2R5/8/8/5k2/1P3p2/5P1K/r5P1/8 w - - 2 53

ChessCreator.com
Chess Books
ChessCreator.com
Chess Online

ChessCreator is a Stratigen brand.
Instructions

To generate a diagram in PNG, from a particular move in any game, simply click on any of the FEN strings

53. Rc5+

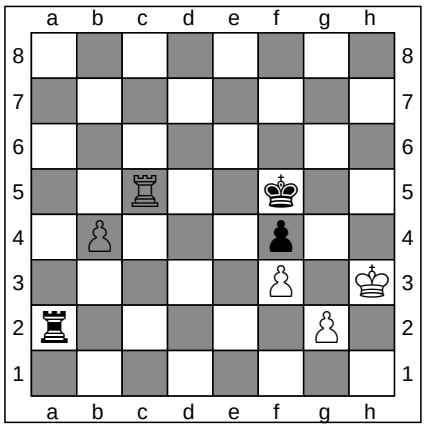

FEN: 8/8/8/2R2k2/1P3p2/5P1K/r5P1/8 b - - 3 53

53. ... Ke6

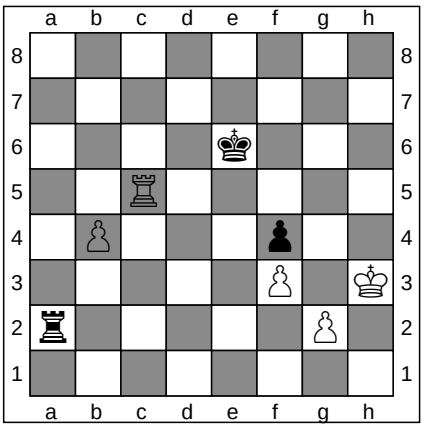

FEN: 8/8/4k3/2R5/1P3p2/5P1K/r5P1/8 w - - 4 54

ChessCreator.com
Chess Shops
ChessCreator.com
Chess Software

54. Kg4

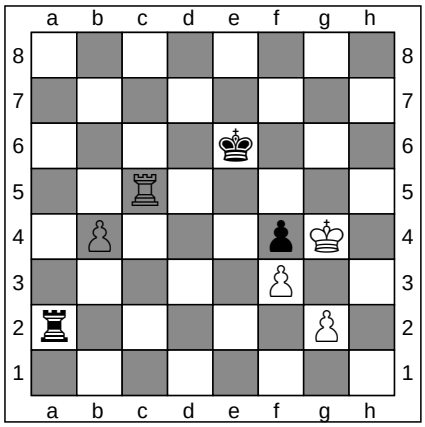

FEN: 8/8/4k3/2R5/1P3pK1/5P2/r5P1/8 b - - 5 54

54. ... Rxg2+

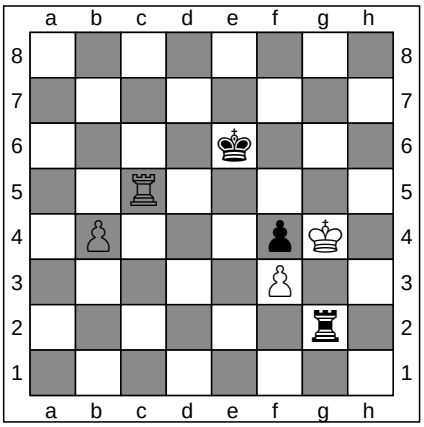

FEN: 8/8/4k3/2R5/1P3pK1/5P2/6r1/8 w - - 0 55

ChessCreator.com
Chess Websites
ChessCreator.com
Chess Computers

55. Kxf4

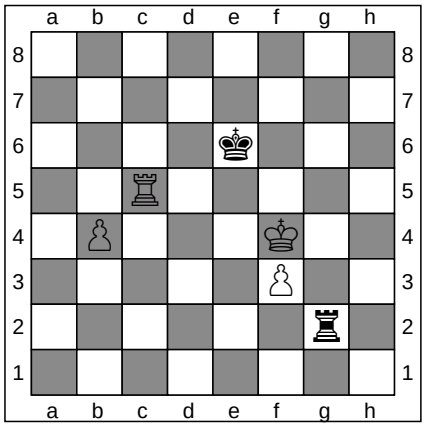

FEN: 8/8/4k3/2R5/1P3K2/5P2/6r1/8 b - - 0 55

55. ... Kd6

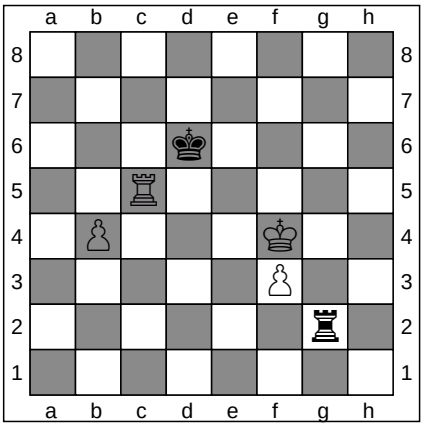

FEN: 8/8/3k4/2R5/1P3K2/5P2/6r1/8 w - - 1 56

ChessCreator.com
Chess Books
ChessCreator.com
Chess Online

56. Rc4

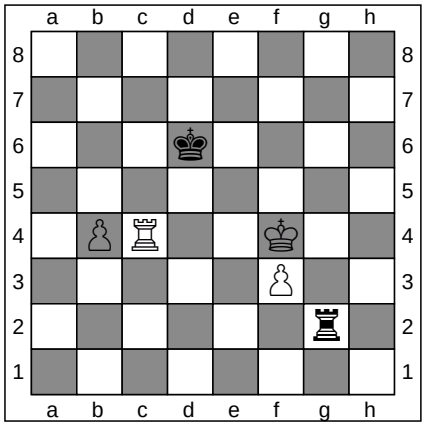

FEN: 8/8/3k4/8/1PR2K2/5P2/6r1/8 b - - 2 56

56. ... Rb2

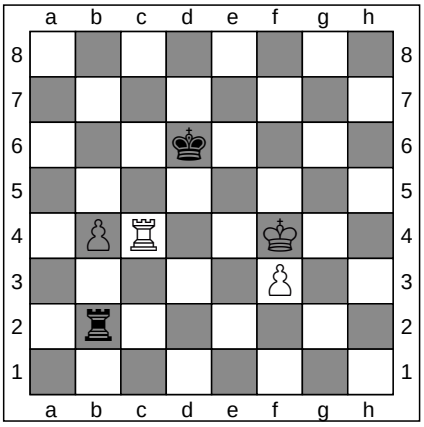

FEN: 8/8/3k4/8/1PR2K2/5P2/1r6/8 w - - 3 57

ChessCreator.com
Chess Shops
ChessCreator.com
Chess Software

To generate a diagram in PNG, from a particular move in any game, simply click on any of the FEN strings

57. Kf5

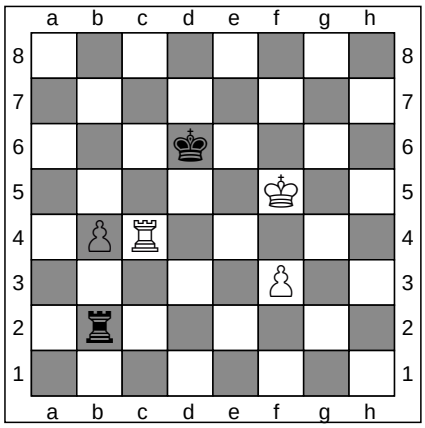

FEN: 8/8/3k4/5K2/1PR5/5P2/1r6/8 b - - 4 57

57. ... Kd5

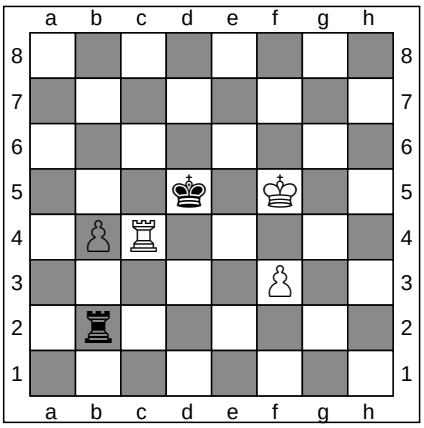

FEN: 8/8/8/3k1K2/1PR5/5P2/1r6/8 w - - 5 58

ChessCreator.com
Chess Websites
ChessCreator.com
Chess Computers

58. Re4

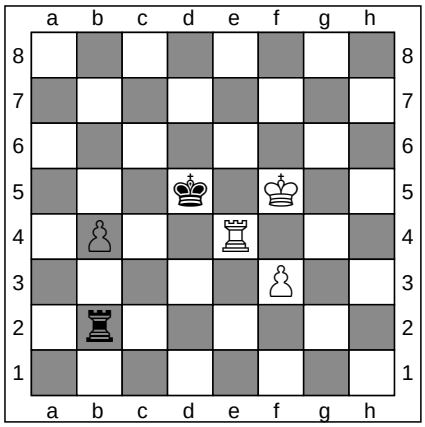

FEN: 8/8/8/3k1K2/1P2R3/5P2/1r6/8 b - - 6 58

58. ... Rh2

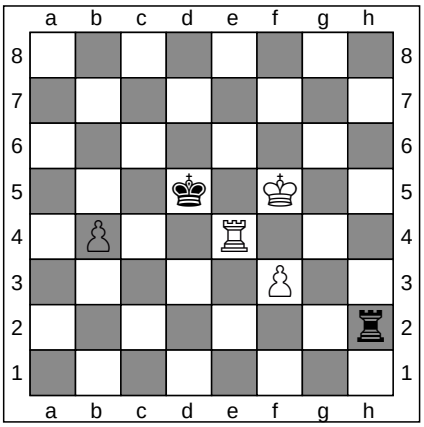

FEN: 8/8/8/3k1K2/1P2R3/5P2/7r/8 w - - 7 59

ChessCreator.com
Chess Books
ChessCreator.com
Chess Online

59. Re1

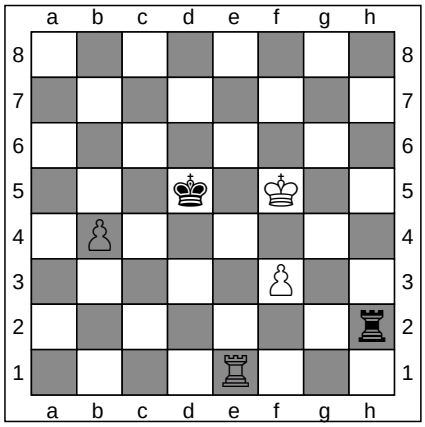

FEN: 8/8/8/3k1K2/1P6/5P2/7r/4R3 b - - 8 59

59. ... Rh5+

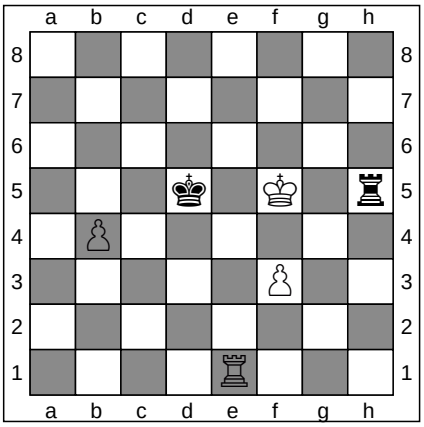

FEN: 8/8/8/3k1K1r/1P6/5P2/8/4R3 w - - 9 60

ChessCreator.com
Chess Shops
ChessCreator.com
Chess Software

60. Kg4

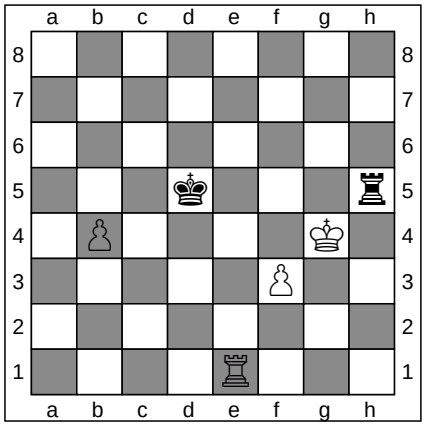

FEN: 8/8/8/3k3r/1P4K1/5P2/8/4R3 b - - 10 60

60. ... Rh8

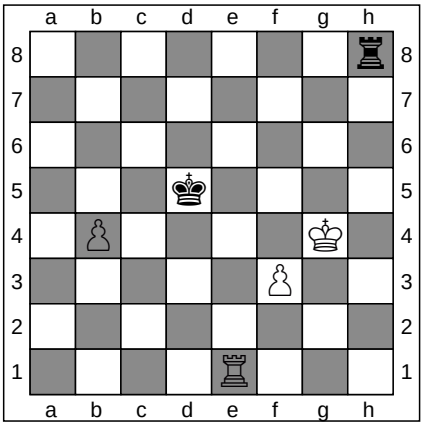

FEN: 7r/8/8/3k4/1P4K1/5P2/8/4R3 w - - 11 61

ChessCreator.com
Chess Websites
ChessCreator.com
Chess Computers

ChessCreator is a Stratigen brand.
Instructions

To generate a diagram in PNG, from a particular move in any game, simply click on any of the FEN strings

61. b5

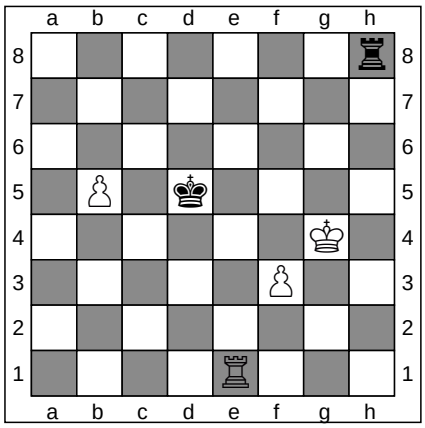

FEN: 7r/8/8/1P1k4/6K1/5P2/8/4R3 b - - 0 61

61. ... Rg8+

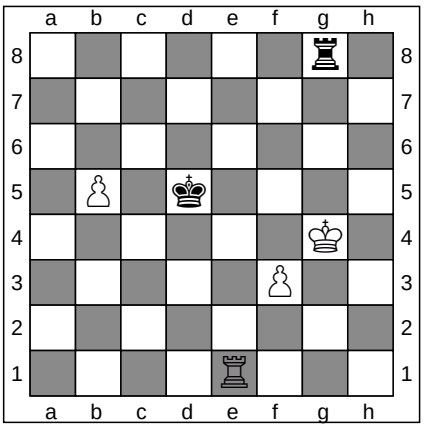

FEN: 6r1/8/8/1P1k4/6K1/5P2/8/4R3 w - - 1 62

ChessCreator.com
Chess Books
ChessCreator.com
Chess Online

62. Kf4

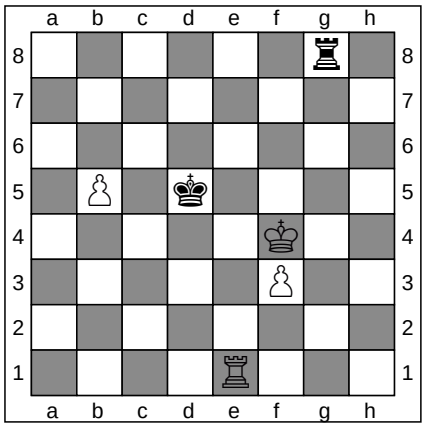

FEN: 6r1/8/8/1P1k4/5K2/5P2/8/4R3 b - - 2 62

62. ... Rf8+

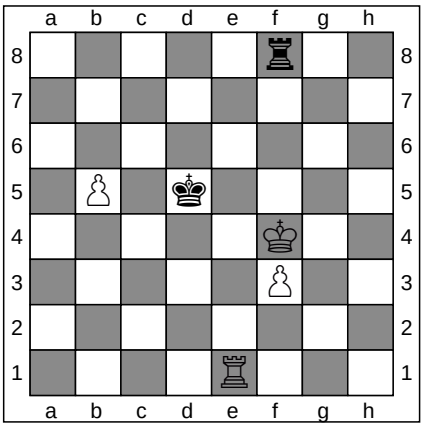

FEN: 5r2/8/8/1P1k4/5K2/5P2/8/4R3 w - - 3 63

ChessCreator.com
Chess Shops
ChessCreator.com
Chess Software

63. Kg3

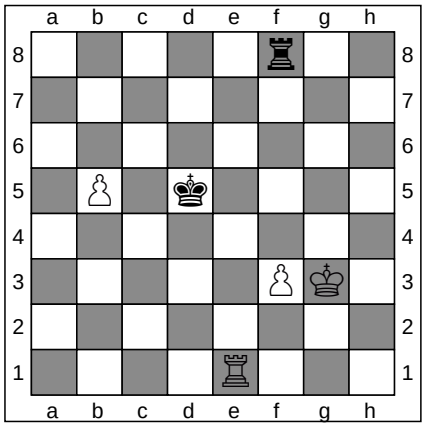

FEN: 5r2/8/8/1P1k4/8/5PK1/8/4R3 b - - 4 63

63. ... Rg8+

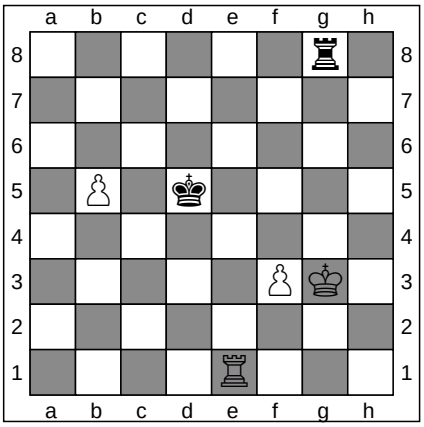

FEN: 6r1/8/8/1P1k4/8/5PK1/8/4R3 w - - 5 64

ChessCreator.com
Chess Websites
ChessCreator.com
Chess Computers

64. Kf2
1-0

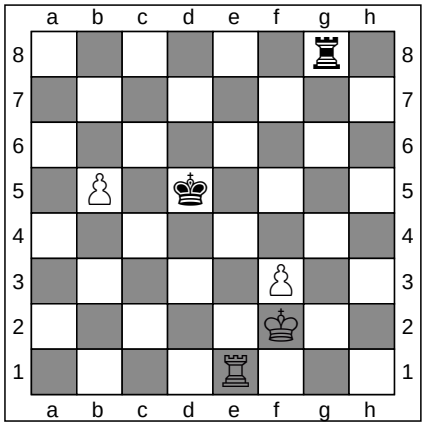

FEN: 6r1/8/8/1P1k4/8/5P2/5K2/4R3 b - - 6 64

ChessCreator.com
Chess Books

Game 13

[Event "?"]
[Site "Vienna (Austria)"]
[Date "1907.??.??"]
[Round "?"]
[White "Maroczy Geza"]
[Black "Martinolich"]
[Result "1-0"]
Eco Details :
ECO CODE: D00
ECO NAME: Queen's pawn, Mason variation

Standard Algebraic Notation

1. d4 d5 **2.** Bf4 Nf6 **3.** e3 e6 **4.** Nd2 c5 **5.** c3 Nc6 **6.** Ngf3 Bd6 **7.** Bg3 O-O **8.** Bd3 Re8 **9.** Ne5 Bxe5 **10.** dxe5 Nd7 **11.** f4 Qb6 **12.** Qb1 Nf8 **13.** Bf2 c4 **14.** Bc2 Qc7 **15.** Nf3 b5 **16.** a3 a5 **17.** O-O Bd7 **18.** Ng5 h6 **19.** Bh7+ 1-0

Notes

Forsyth Edwards Notation

To play against a chess-engine, from a particular move in any game, simply click on any of the FEN strings

White		FEN	Black	FEN
1	d4	Chess Books	... d5	Chess Online
2	Bf4	rnbqkbnr/ppp1pppp/8/3p4/3P1B2/8/PPP1PPPP/RN1QKBNR b KQkq - 1 2	... Nf6	rnbqkb1r/ppp1pppp/5n2/3p4/3P1B2/8/PPP1PPPP/RN1QKBNR w KQkq - 2 3
3	e3	rnbqkb1r/ppp1pppp/5n2/3p4/3P1B2/4P3/PPP2PPP/RN1QKBNR b KQkq - 0 3	... e6	rnbqkb1r/ppp2ppp/4pn2/3p4/3P1B2/4P3/PPP2PPP/RN1QKBNR w KQkq - 0 4
4	Nd2	rnbqkb1r/ppp2ppp/4pn2/3p4/3P1B2/4P3/PPPN1PPP/R2QKBNR b KQkq - 1 4	... c5	Chess Shops
5	c3	rnbqkb1r/pp3ppp/4pn2/2pp4/3P1B2/2P1P3/PP1N1PPP/R2QKBNR b KQkq - 0 5	... Nc6	r1bqkb1r/pp3ppp/2n1pn2/2pp4/3P1B2/2P1P3/PP1N1PPP/R2QKBNR w KQkq - 1 6
6	Ngf3	r1bqkb1r/pp3ppp/2n1pn2/2pp4/3P1B2/2P1PN2/PP1N1PPP/R2QKB1R b KQkq - 2 6	... Bd6	r1bqk2r/pp3ppp/2nbpn2/2pp4/3P1B2/2P1PN2/PP1N1PPP/R2QKB1R w KQkq - 3 7
7	Bg3	r1bqk2r/pp3ppp/2nbpn2/2pp4/3P4/2P1PNB1/PP1N1PPP/R2QKB1R b KQkq - 4 7	... O-O	r1bq1rk1/pp3ppp/2nbpn2/2pp4/3P4/2P1PNB1/PP1N1PPP/R2QKB1R w KQ - 5 8
8	Bd3	r1bq1rk1/pp3ppp/2nbpn2/2pp4/3P4/2PBPNB1/PP1N1PPP/R2QK2R b KQ - 6 8	... Re8	r1bqr1k1/pp3ppp/2nbpn2/2pp4/3P4/2PBPNB1/PP1N1PPP/R2QK2R w KQ - 7 9
9	Ne5	r1bqr1k1/pp3ppp/2nbpn2/2ppN3/3P4/2PBP1B1/PP1N1PPP/R2QK2R b KQ - 8 9	... Bxe5	r1bqr1k1/pp3ppp/2n1pn2/2ppb3/3P4/2PBP1B1/PP1N1PPP/R2QK2R w KQ - 0 10
10	dxe5	r1bqr1k1/pp3ppp/2n1pn2/2ppP3/8/2PBP1B1/PP1N1PPP/R2QK2R b KQ - 0 10	... Nd7	r1bqr1k1/pp1n1ppp/2n1p3/2ppP3/8/2PBP1B1/PP1N1PPP/R2QK2R w KQ - 1 11
11	f4	Chess Software	... Qb6	r1b1r1k1/pp1n1ppp/1qn1p3/2ppP3/5P2/2PBP1B1/PP1N2PP/R2QK2R w KQ - 1 12
12	Qb1	r1b1r1k1/pp1n1ppp/1qn1p3/2ppP3/5P2/2PBP1B1/PP1N2PP/RQ2K2R b KQ - 2 12	... Nf8	r1b1rnk1/pp3ppp/1qn1p3/2ppP3/5P2/2PBP1B1/PP1N2PP/RQ2K2R w KQ - 3 13
13	Bf2	r1b1rnk1/pp3ppp/1qn1p3/2ppP3/5P2/2PBP3/PP1N1BPP/RQ2K2R b KQ - 4 13	... c4	r1b1rnk1/pp3ppp/1qn1p3/3pP3/2p2P2/2PBP3/PP1N1BPP/RQ2K2R w KQ - 0 14
14	Bc2	r1b1rnk1/pp3ppp/1qn1p3/3pP3/2p2P2/2P1P3/PPBN1BPP/RQ2K2R b KQ - 1 14	... Qc7	r1b1rnk1/ppq2ppp/2n1p3/3pP3/2p2P2/2P1P3/PPBN1BPP/RQ2K2R w KQ - 2 15
15	Nf3	r1b1rnk1/ppq2ppp/2n1p3/3pP3/2p2P2/2P1PN2/PPB2BPP/RQ2K2R b KQ - 3 15	... b5	Chess Websites
16	a3	r1b1rnk1/p1q2ppp/2n1p3/1p1pP3/2p2P2/P1P1PN2/1PB2BPP/RQ2K2R b KQ - 0 16	... a5	Chess Computers
17	O-O	r1b1rnk1/2q2ppp/2n1p3/pp1pP3/2p2P2/P1P1PN2/1PB2BPP/RQ3RK1 b - - 1 17	... Bd7	r3rnk1/2qb1ppp/2n1p3/pp1pP3/2p2P2/P1P1PN2/1PB2BPP/RQ3RK1 w - - 2 18
18	Ng5	r3rnk1/2qb1ppp/2n1p3/pp1pP1N1/2p2P2/P1P1P3/1PB2BPP/RQ3RK1 b - - 3 18	... h6	r3rnk1/2qb1pp1/2n1p2p/pp1pP1N1/2p2P2/P1P1P3/1PB2BPP/RQ3RK1 w - - 0 19
19	Bh7+	r3rnk1/2qb1ppB/2n1p2p/pp1pP1N1/2p2P2/P1P1P3/1P3BPP/RQ3RK1 b - - 1 19		

ChessCreator is a Stratigen brand.

Instructions

Maroczy Geza : Martinolich : D00 : 1-0

To generate a diagram in PNG, from a particular move in any game, simply click on any of the FEN strings

1. d4

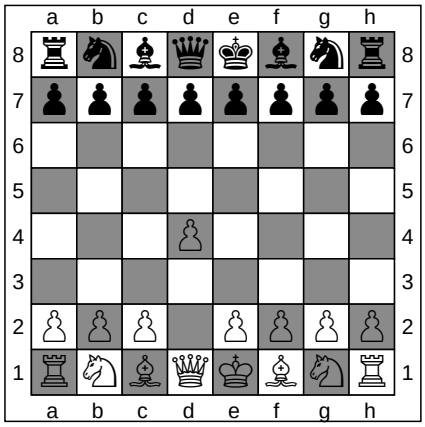

FEN: rnbqkbnr/pppppppp/8/8/3P4/8/PPP1PPPP/RNBQKBNR b KQkq d3 0 1

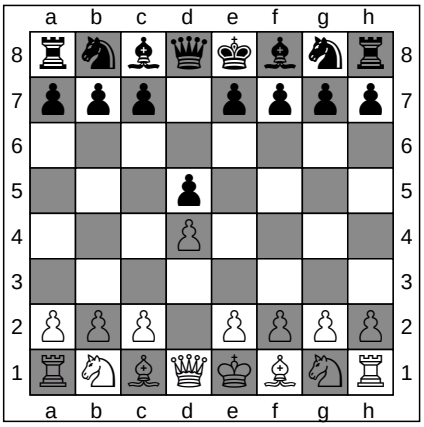

1. ... d5

FEN: rnbqkbnr/ppp1pppp/8/3p4/3P4/8/PPP1PPPP/RNBQKBNR w KQkq d6 0 2

ChessCreator.com
Chess Books
ChessCreator.com
Chess Online

2. Bf4

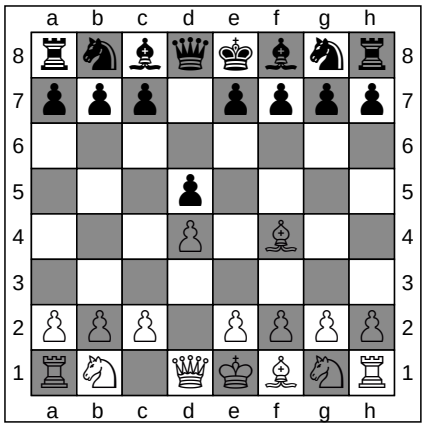

FEN: rnbqkbnr/ppp1pppp/8/3p4/3P1B2/8/PPP1PPPP/RN1QKBNR b KQkq - 1 2

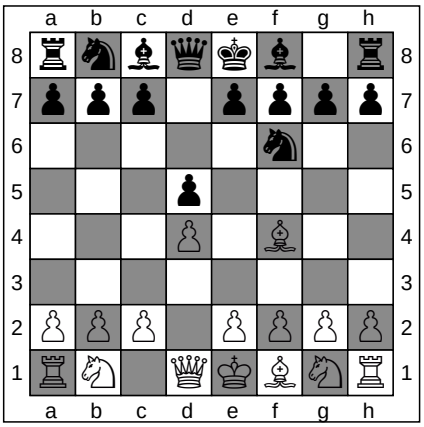

2. ... Nf6

FEN: rnbqkb1r/ppp1pppp/5n2/3p4/3P1B2/8/PPP1PPPP/RN1QKBNR w KQkq - 2 3

ChessCreator.com
Chess Shops
ChessCreator.com
Chess Software

3. e3

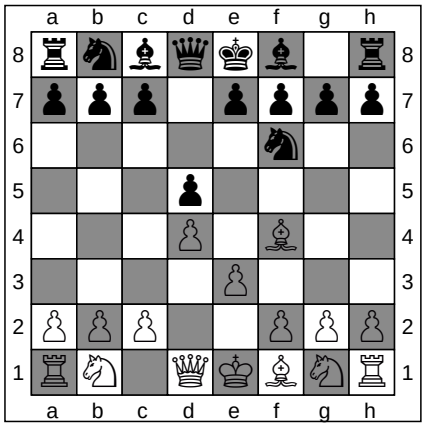

FEN: rnbqkb1r/ppp1pppp/5n2/3p4/3P1B2/4P3/PPP2PPP/RN1QKBNR b KQkq - 0 3

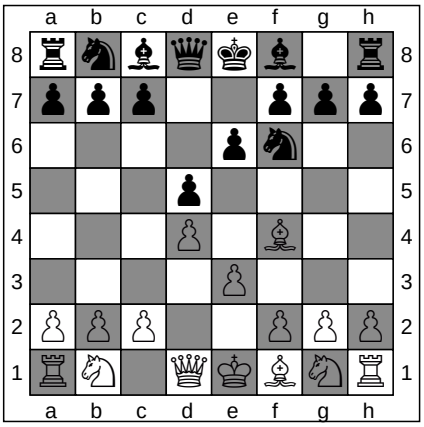

3. ... e6

FEN: rnbqkb1r/ppp2ppp/4pn2/3p4/3P1B2/4P3/PPP2PPP/RN1QKBNR w KQkq - 0 4

ChessCreator.com
Chess Websites
ChessCreator.com
Chess Computers

4. Nd2

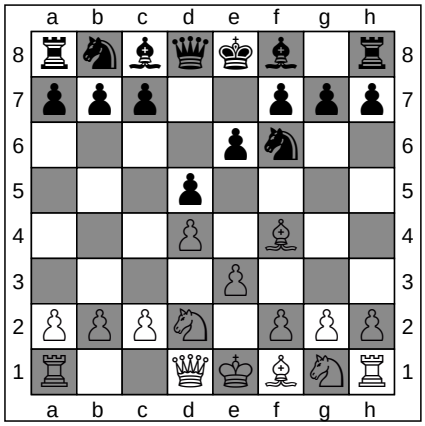

FEN: rnbqkb1r/ppp2ppp/4pn2/3p4/3P1B2/4P3/PPPN1PPP/R2QKBNR b KQkq - 1 4

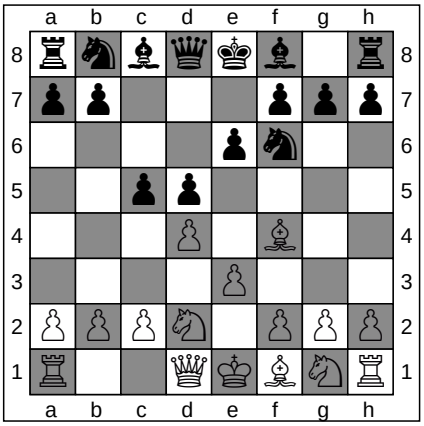

4. ... c5

FEN: rnbqkb1r/pp3ppp/4pn2/2pp4/3P1B2/4P3/PPPN1PPP/R2QKBNR w KQkq c6 0 5

ChessCreator.com
Chess Books
ChessCreator.com
Chess Online

To generate a diagram in PNG, from a particular move in any game, simply click on any of the FEN strings

5. c3

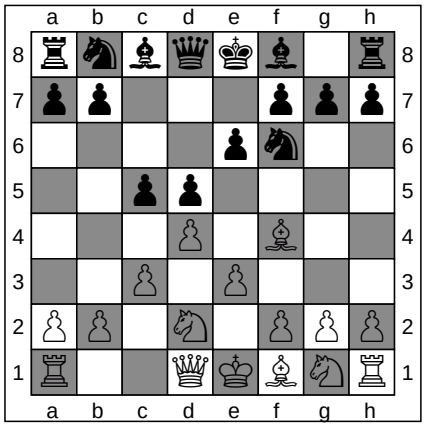

ChessCreator.com
Chess Shops

FEN: rnbqkb1r/pp3ppp/4pn2/2pp4/3P1B2/2P1P3/PP1N1PPP/R2QKBNR b KQkq - 0 5

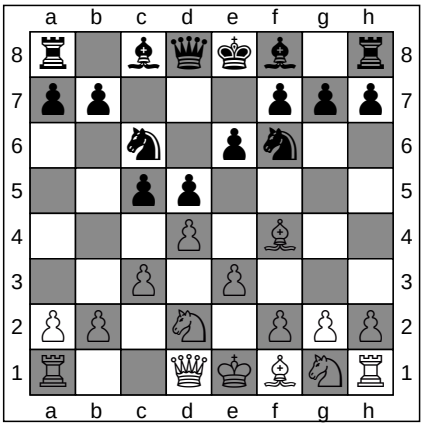

5. ... Nc6

ChessCreator.com
Chess Software

FEN: r1bqkb1r/pp3ppp/2n1pn2/2pp4/3P1B2/2P1P3/PP1N1PPP/R2QKBNR w KQkq - 1 6

6. Ngf3

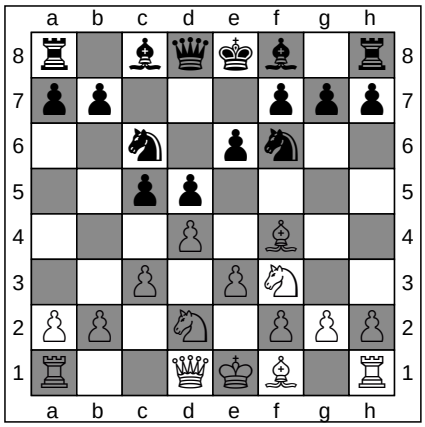

ChessCreator.com
Chess Websites

FEN: r1bqkb1r/pp3ppp/2n1pn2/2pp4/3P1B2/2P1PN2/PP1N1PPP/R2QKB1R b KQkq - 2 6

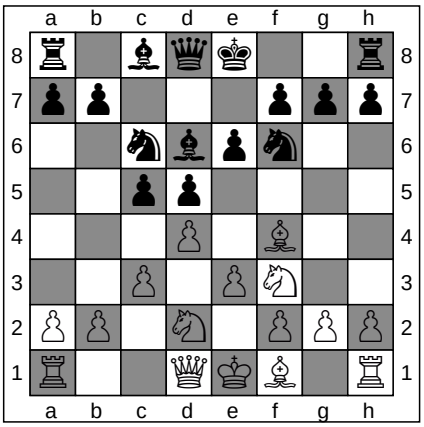

6. ... Bd6

ChessCreator.com
Chess Computers

FEN: r1bqk2r/pp3ppp/2nbpn2/2pp4/3P1B2/2P1PN2/PP1N1PPP/R2QKB1R w KQkq - 3 7

7. Bg3

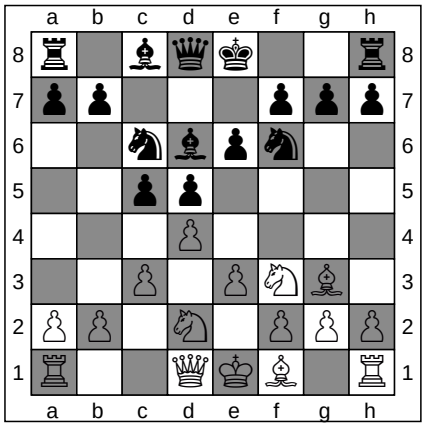

ChessCreator.com
Chess Books

FEN: r1bqk2r/pp3ppp/2nbpn2/2pp4/3P4/2P1PNB1/PP1N1PPP/R2QKB1R b KQkq - 4 7

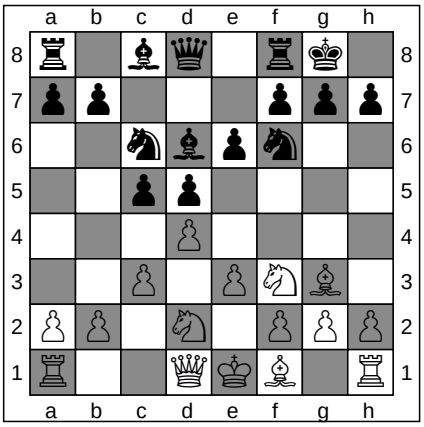

7. ... O-O

ChessCreator.com
Chess Online

FEN: r1bq1rk1/pp3ppp/2nbpn2/2pp4/3P4/2P1PNB1/PP1N1PPP/R2QKB1R w KQ - 5 8

8. Bd3

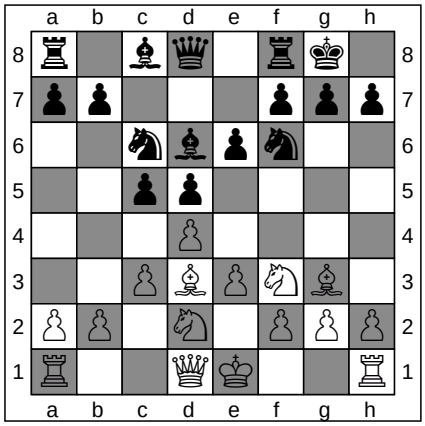

ChessCreator.com
Chess Shops

FEN: r1bq1rk1/pp3ppp/2nbpn2/2pp4/3P4/2PBPNB1/PP1N1PPP/R2QK2R b KQ - 6 8

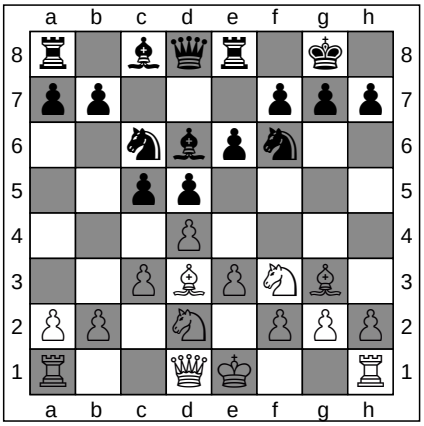

8. ... Re8

ChessCreator.com
Chess Software

FEN: r1bqr1k1/pp3ppp/2nbpn2/2pp4/3P4/2PBPNB1/PP1N1PPP/R2QK2R w KQ - 7 9

ChessCreator is a Stratigen brand.
Instructions

To generate a diagram in PNG, from a particular move in any game, simply click on any of the FEN strings

9. Ne5

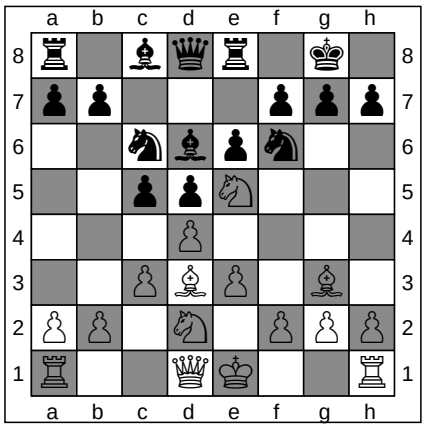

ChessCreator.com
Chess Websites

FEN: r1bqr1k1/pp3ppp/2nbpn2/2ppN3/3P4/2PBP1B1/PP1N1PPP/R2QK2R b KQ - 8 9

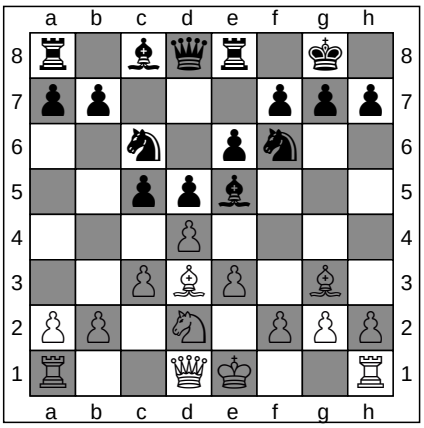

9. ... Bxe5

ChessCreator.com
Chess Computers

FEN: r1bqr1k1/pp3ppp/2n1pn2/2ppb3/3P4/2PBP1B1/PP1N1PPP/R2QK2R w KQ - 0 10

10. dxe5

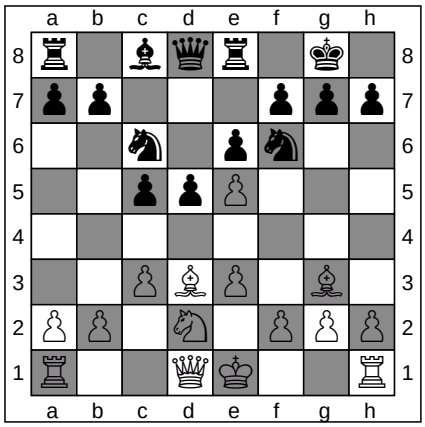

ChessCreator.com
Chess Books

FEN: r1bqr1k1/pp3ppp/2n1pn2/2ppP3/8/2PBP1B1/PP1N1PPP/R2QK2R b KQ - 0 10

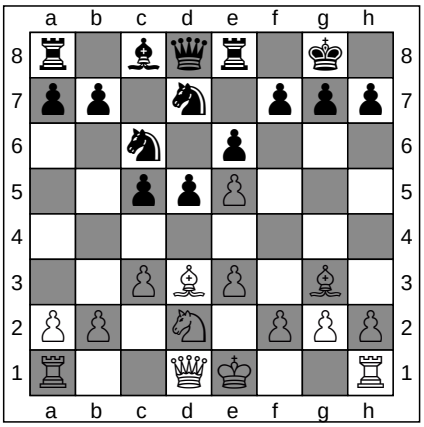

10. ... Nd7

ChessCreator.com
Chess Online

FEN: r1bqr1k1/pp1n1ppp/2n1p3/2ppP3/8/2PBP1B1/PP1N1PPP/R2QK2R w KQ - 1 11

11. f4

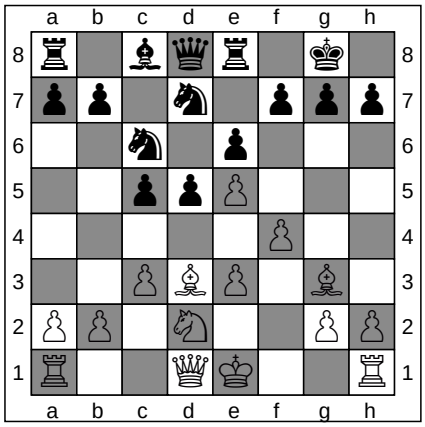

ChessCreator.com
Chess Shops

FEN: r1bqr1k1/pp1n1ppp/2n1p3/2ppP3/5P2/2PBP1B1/PP1N2PP/R2QK2R b KQ f3 0 11

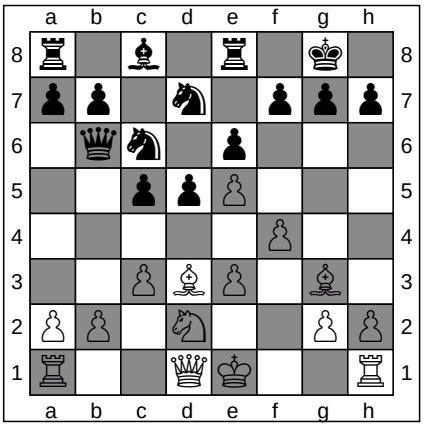

11. ... Qb6

ChessCreator.com
Chess Software

FEN: r1b1r1k1/pp1n1ppp/1qn1p3/2ppP3/5P2/2PBP1B1/PP1N2PP/R2QK2R w KQ - 1 12

12. Qb1

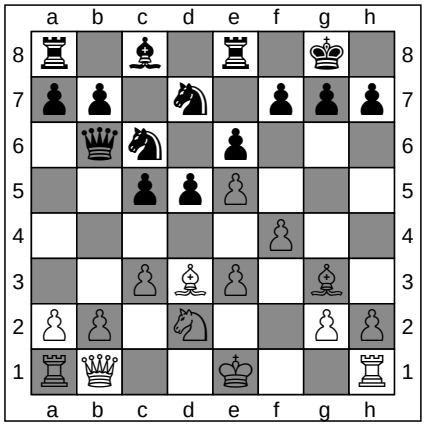

ChessCreator.com
Chess Websites

FEN: r1b1r1k1/pp1n1ppp/1qn1p3/2ppP3/5P2/2PBP1B1/PP1N2PP/RQ2K2R b KQ - 2 12

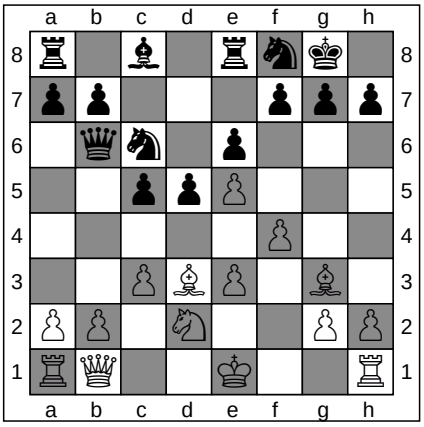

12. ... Nf8

ChessCreator.com
Chess Computers

FEN: r1b1rnk1/pp3ppp/1qn1p3/2ppP3/5P2/2PBP1B1/PP1N2PP/RQ2K2R w KQ - 3 13

ChessCreator is a Stratigen brand.
Instructions

To generate a diagram in PNG, from a particular move in any game, simply click on any of the FEN strings

13. Bf2

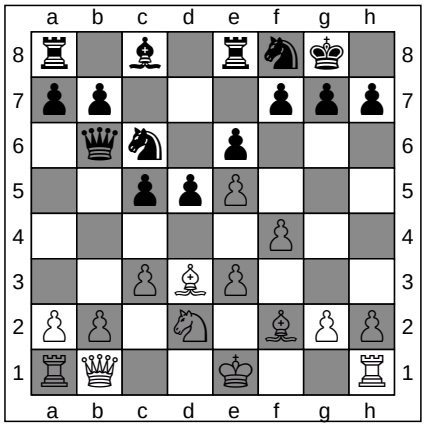

FEN: r1b1rnk1/pp3ppp/1qn1p3/2ppP3/5P2/2PBP3/PP1N1BPP/RQ2K2R b KQ - 4 13

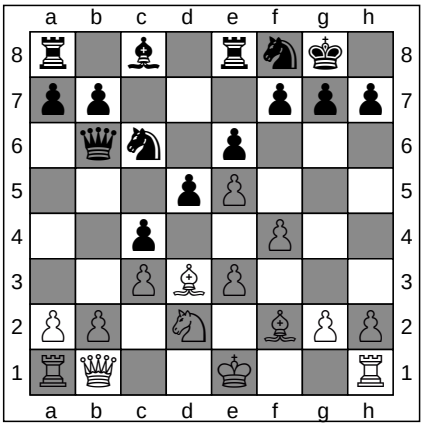

FEN: r1b1rnk1/pp3ppp/1qn1p3/3pP3/2p2P2/2PBP3/PP1N1BPP/RQ2K2R w KQ - 0 14

13. ... c4

ChessCreator.com
Chess Books
ChessCreator.com
Chess Online

14. Bc2

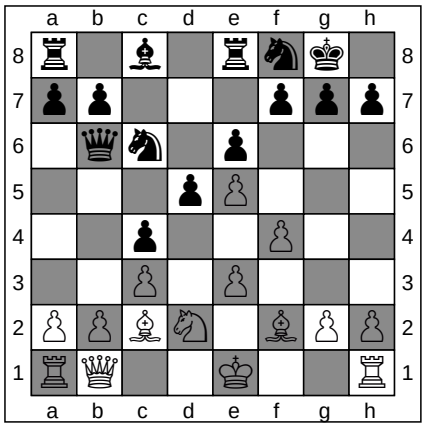

FEN: r1b1rnk1/pp3ppp/1qn1p3/3pP3/2p2P2/2P1P3/PPBN1BPP/RQ2K2R b KQ - 1 14

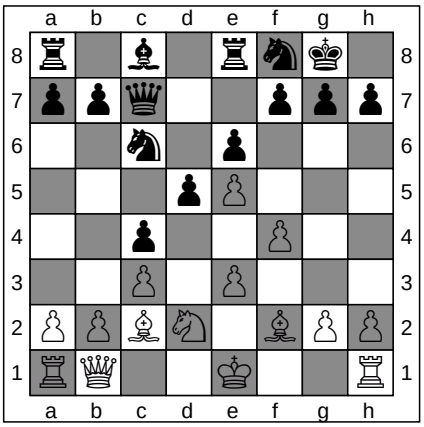

FEN: r1b1rnk1/ppq2ppp/2n1p3/3pP3/2p2P2/2P1P3/PPBN1BPP/RQ2K2R w KQ - 2 15

14. ... Qc7

ChessCreator.com
Chess Shops
ChessCreator.com
Chess Software

15. Nf3

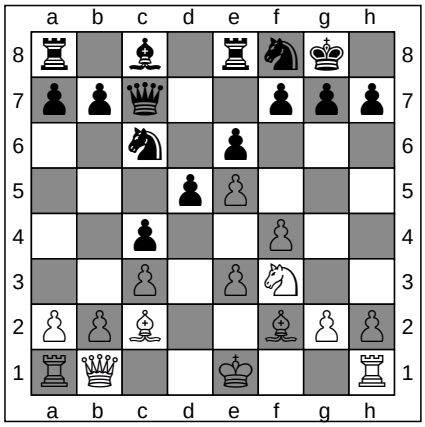

FEN: r1b1rnk1/ppq2ppp/2n1p3/3pP3/2p2P2/2P1PN2/PPB2BPP/RQ2K2R b KQ - 3 15

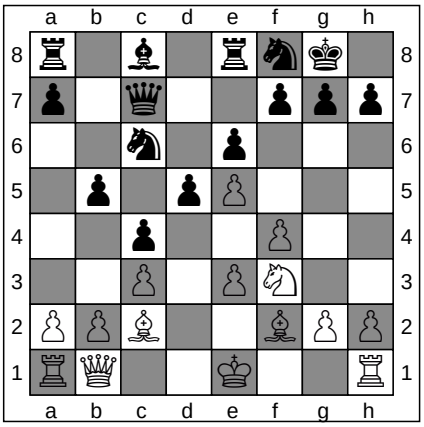

FEN: r1b1rnk1/p1q2ppp/2n1p3/1p1pP3/2p2P2/2P1PN2/PPB2BPP/RQ2K2R w KQ b6 0 16

15. ... b5

ChessCreator.com
Chess Websites
ChessCreator.com
Chess Computers

16. a3

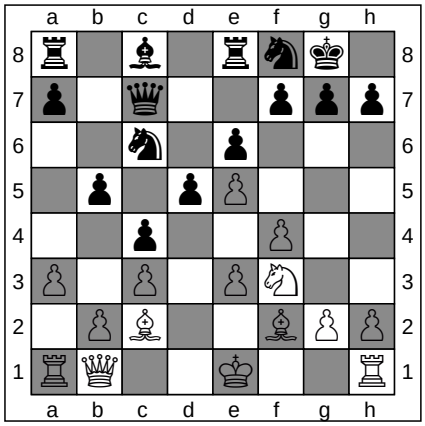

FEN: r1b1rnk1/p1q2ppp/2n1p3/1p1pP3/2p2P2/P1P1PN2/1PB2BPP/RQ2K2R b KQ - 0 16

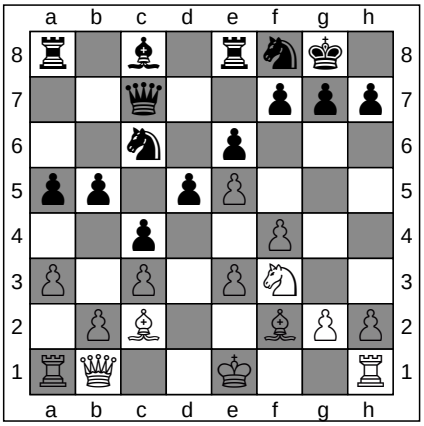

FEN: r1b1rnk1/2q2ppp/2n1p3/pp1pP3/2p2P2/P1P1PN2/1PB2BPP/RQ2K2R w KQ a6 0 17

16. ... a5

ChessCreator.com
Chess Books
ChessCreator.com
Chess Online

To generate a diagram in PNG, from a particular move in any game, simply click on any of the FEN strings

17. O-O

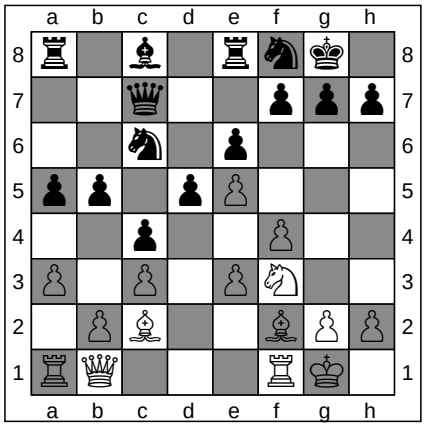

ChessCreator.com
Chess Shops

FEN: r1b1rnk1/2q2ppp/2n1p3/pp1pP3/2p2P2/P1P1PN2/1PB2BPP/RQ3RK1 b - - 1 17

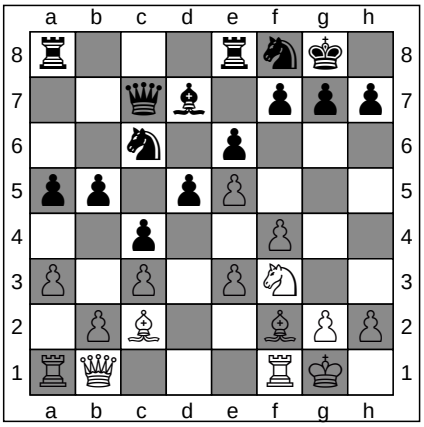

17. ... Bd7

ChessCreator.com
Chess Software

FEN: r3rnk1/2qb1ppp/2n1p3/pp1pP3/2p2P2/P1P1PN2/1PB2BPP/RQ3RK1 w - - 2 18

18. Ng5

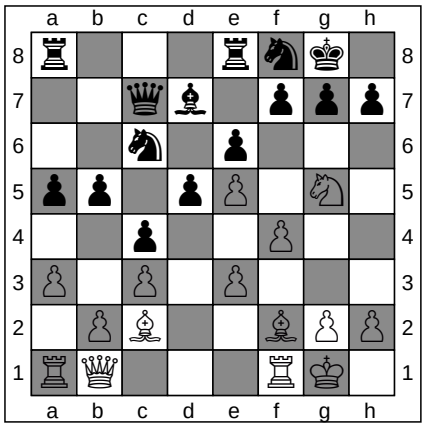

ChessCreator.com
Chess Websites

FEN: r3rnk1/2qb1ppp/2n1p3/pp1pP1N1/2p2P2/P1P1P3/1PB2BPP/RQ3RK1 b - - 3 18

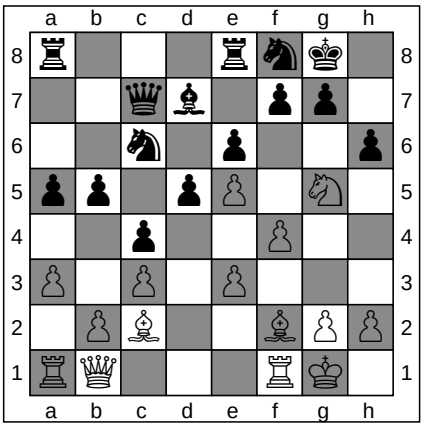

18. ... h6

ChessCreator.com
Chess Computers

FEN: r3rnk1/2qb1pp1/2n1p2p/pp1pP1N1/2p2P2/P1P1P3/1PB2BPP/RQ3RK1 w - - 0 19

19. Bh7+
1-0

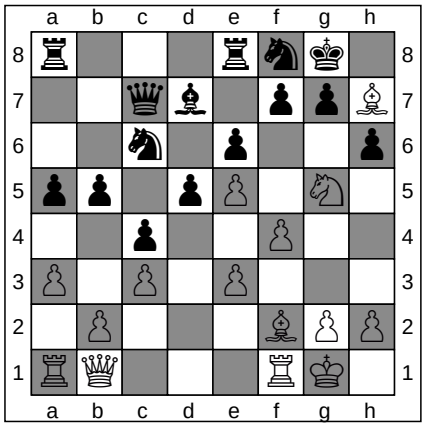

ChessCreator.com
Chess Books

FEN: r3rnk1/2qb1ppB/2n1p2p/pp1pP1N1/2p2P2/P1P1P3/1P3BPP/RQ3RK1 b - - 1 19

Game 14

[Event "?"]
[Site "Karlsbad"]
[Date "1907.??.??"]
[Round "?"]
[White "Nimzowitsch Aaron"]
[Black "Johner Paul"]
[Result "1-0"]
Eco Details :
ECO CODE: A06
ECO NAME: Reti opening

Standard Algebraic Notation

1. Nf3 d5 **2.** d4 e6 **3.** Bf4 c5 **4.** e3 Qb6 **5.** b3 Nc6 **6.** Be2 Nf6 **7.** h3 cxd4 **8.** exd4 Be7 **9.** O-O O-O **10.** c4 dxc4 **11.** bxc4 Rd8 **12.** Be3 e5 **13.** d5 Bc5 **14.** Bxc5 Qxc5 **15.** Nbd2 Nd4 **16.** Nxe5 Re8 **17.** Ndf3 Nxf3+ **18.** Nxf3 b5 **19.** Qd4 Qa3 **20.** Ne5 Bb7 **21.** d6 Rad8 **22.** c5 1-0

Notes

Forsyth Edwards Notation

To play against a chess-engine, from a particular move in any game, simply click on any of the FEN strings

White		FEN	Black	FEN
1	Nf3	rnbqkbnr/pppppppp/8/8/8/5N2/PPPPPPPP/RNBQKB1R b KQkq - 1 1	... d5	Chess Books
2	d4	Chess Online	... e6	rnbqkbnr/ppp2ppp/4p3/3p4/3P4/5N2/PPP1PPPP/RNBQKB1R w KQkq - 0 3
3	Bf4	rnbqkbnr/ppp2ppp/4p3/3p4/3P1B2/5N2/PPP1PPPP/RN1QKB1R b KQkq - 1 3	... c5	Chess Shops
4	e3	rnbqkbnr/pp3ppp/4p3/2pp4/3P1B2/4PN2/PPP2PPP/RN1QKB1R b KQkq - 0 4	... Qb6	rnb1kbnr/pp3ppp/1q2p3/2pp4/3P1B2/4PN2/PPP2PPP/RN1QKB1R w KQkq - 1 5
5	b3	rnb1kbnr/pp3ppp/1q2p3/2pp4/3P1B2/1P2PN2/P1P2PPP/RN1QKB1R b KQkq - 0 5	... Nc6	r1b1kbnr/pp3ppp/1qn1p3/2pp4/3P1B2/1P2PN2/P1P2PPP/RN1QKB1R w KQkq - 1 6
6	Be2	r1b1kbnr/pp3ppp/1qn1p3/2pp4/3P1B2/1P2PN2/P1P1BPPP/RN1QK2R b KQkq - 2 6	... Nf6	r1b1kb1r/pp3ppp/1qn1pn2/2pp4/3P1B2/1P2PN2/P1P1BPPP/RN1QK2R w KQkq - 3 7
7	h3	r1b1kb1r/pp3ppp/1qn1pn2/2pp4/3P1B2/1P2PN1P/P1P1BPP1/RN1QK2R b KQkq - 0 7	... cxd4	r1b1kb1r/pp3ppp/1qn1pn2/3p4/3p1B2/1P2PN1P/P1P1BPP1/RN1QK2R w KQkq - 0 8
8	exd4	r1b1kb1r/pp3ppp/1qn1pn2/3p4/3P1B2/1P3N1P/P1P1BPP1/RN1QK2R b KQkq - 0 8	... Be7	r1b1k2r/pp2bppp/1qn1pn2/3p4/3P1B2/1P3N1P/P1P1BPP1/RN1QK2R w KQkq - 1 9
9	O-O	r1b1k2r/pp2bppp/1qn1pn2/3p4/3P1B2/1P3N1P/P1P1BPP1/RN1Q1RK1 b kq - 2 9	... O-O	r1b2rk1/pp2bppp/1qn1pn2/3p4/3P1B2/1P3N1P/P1P1BPP1/RN1Q1RK1 w - - 3 10
10	c4	Chess Software	... dxc4	r1b2rk1/pp2bppp/1qn1pn2/8/2pP1B2/1P3N1P/P3BPP1/RN1Q1RK1 w - - 0 11
11	bxc4	r1b2rk1/pp2bppp/1qn1pn2/8/2PP1B2/5N1P/P3BPP1/RN1Q1RK1 b - - 0 11	... Rd8	r1br2k1/pp2bppp/1qn1pn2/8/2PP1B2/5N1P/P3BPP1/RN1Q1RK1 w - - 1 12
12	Be3	r1br2k1/pp2bppp/1qn1pn2/8/2PP4/4BN1P/P3BPP1/RN1Q1RK1 b - - 2 12	... e5	r1br2k1/pp2bppp/1qn2n2/4p3/2PP4/4BN1P/P3BPP1/RN1Q1RK1 w - - 0 13
13	d5	r1br2k1/pp2bppp/1qn2n2/3Pp3/2P5/4BN1P/P3BPP1/RN1Q1RK1 b - - 0 13	... Bc5	r1br2k1/pp3ppp/1qn2n2/2bPp3/2P5/4BN1P/P3BPP1/RN1Q1RK1 w - - 1 14
14	Bxc5	r1br2k1/pp3ppp/1qn2n2/2BPp3/2P5/5N1P/P3BPP1/RN1Q1RK1 b - - 0 14	... Qxc5	r1br2k1/pp3ppp/2n2n2/2qPp3/2P5/5N1P/P3BPP1/RN1Q1RK1 w - - 0 15
15	Nbd2	r1br2k1/pp3ppp/2n2n2/2qPp3/2P5/5N1P/P2NBPP1/R2Q1RK1 b - - 1 15	... Nd4	r1br2k1/pp3ppp/5n2/2qPp3/2Pn4/5N1P/P2NBPP1/R2Q1RK1 w - - 2 16
16	Nxe5	r1br2k1/pp3ppp/5n2/2qPN3/2Pn4/7P/P2NBPP1/R2Q1RK1 b - - 0 16	... Re8	r1b1r1k1/pp3ppp/5n2/2qPN3/2Pn4/7P/P2NBPP1/R2Q1RK1 w - - 1 17
17	Ndf3	r1b1r1k1/pp3ppp/5n2/2qPN3/2Pn4/5N1P/P3BPP1/R2Q1RK1 b - - 2 17	... Nxf3+	r1b1r1k1/pp3ppp/5n2/2qPN3/2P5/5n1P/P3BPP1/R2Q1RK1 w - - 0 18
18	Nxf3	r1b1r1k1/pp3ppp/5n2/2qP4/2P5/5N1P/P3BPP1/R2Q1RK1 b - - 0 18	... b5	Chess Websites
19	Qd4	r1b1r1k1/p4ppp/5n2/1pqP4/2PQ4/5N1P/P3BPP1/R4RK1 b - - 1 19	... Qa3	r1b1r1k1/p4ppp/5n2/1p1P4/2PQ4/q4N1P/P3BPP1/R4RK1 w - - 2 20
20	Ne5	r1b1r1k1/p4ppp/5n2/1p1PN3/2PQ4/q6P/P3BPP1/R4RK1 b - - 3 20	... Bb7	r3r1k1/pb3ppp/5n2/1p1PN3/2PQ4/q6P/P3BPP1/R4RK1 w - - 4 21
21	d6	r3r1k1/pb3ppp/3P1n2/1p2N3/2PQ4/q6P/P3BPP1/R4RK1 b - - 0 21	... Rad8	3rr1k1/pb3ppp/3P1n2/1p2N3/2PQ4/q6P/P3BPP1/R4RK1 w - - 1 22
22	c5	3rr1k1/pb3ppp/3P1n2/1pP1N3/3Q4/q6P/P3BPP1/R4RK1 b - - 0 22		

ChessCreator is a Stratigen brand.

Instructions

Nimzowitsch Aaron : Johner Paul : A06 : 1-0

To generate a diagram in PNG, from a particular move in any game, simply click on any of the FEN strings

1. Nf3

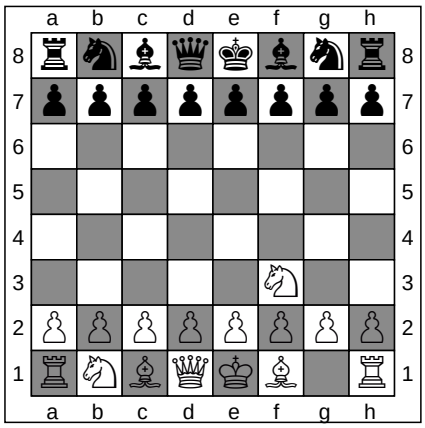

FEN: rnbqkbnr/pppppppp/8/8/8/5N2/PPPPPPPP/RNBQKB1R b KQkq - 1 1

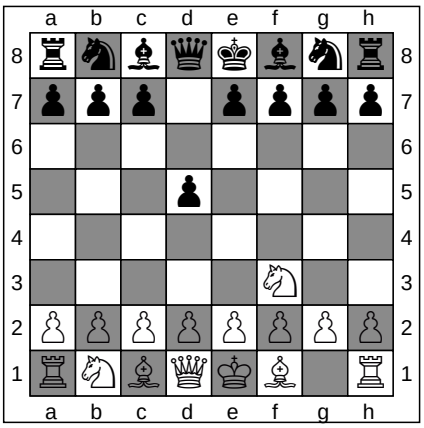

FEN: rnbqkbnr/ppp1pppp/8/3p4/8/5N2/PPPPPPPP/RNBQKB1R w KQkq d6 0 2

1. ... d5

ChessCreator.com
Chess Books
ChessCreator.com
Chess Online

2. d4

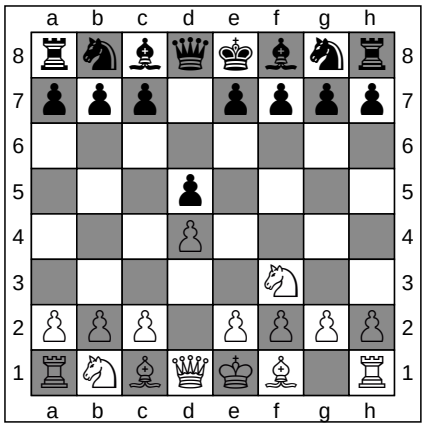

FEN: rnbqkbnr/ppp1pppp/8/3p4/3P4/5N2/PPP1PPPP/RNBQKB1R b KQkq d3 0 2

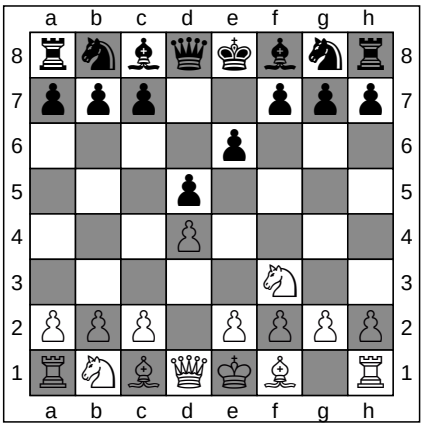

FEN: rnbqkbnr/ppp2ppp/4p3/3p4/3P4/5N2/PPP1PPPP/RNBQKB1R w KQkq - 0 3

2. ... e6

ChessCreator.com
Chess Shops
ChessCreator.com
Chess Software

3. Bf4

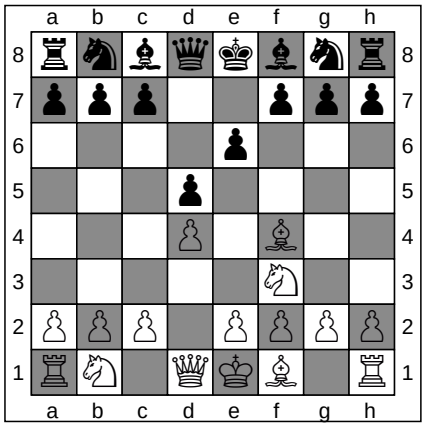

FEN: rnbqkbnr/ppp2ppp/4p3/3p4/3P1B2/5N2/PPP1PPPP/RN1QKB1R b KQkq - 1 3

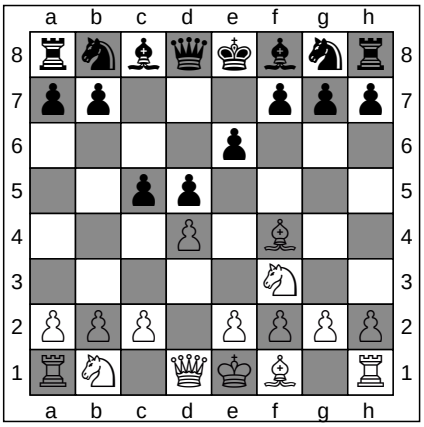

FEN: rnbqkbnr/pp3ppp/4p3/2pp4/3P1B2/5N2/PPP1PPPP/RN1QKB1R w KQkq c6 0 4

3. ... c5

ChessCreator.com
Chess Websites
ChessCreator.com
Chess Computers

4. e3

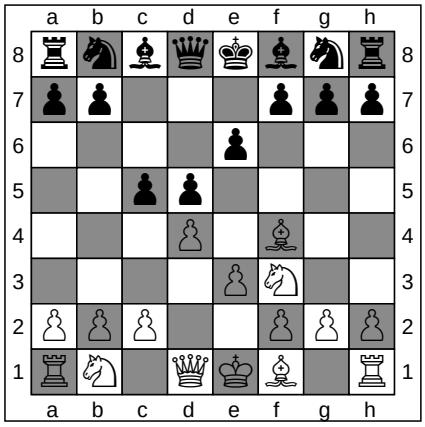

FEN: rnbqkbnr/pp3ppp/4p3/2pp4/3P1B2/4PN2/PPP2PPP/RN1QKB1R b KQkq - 0 4

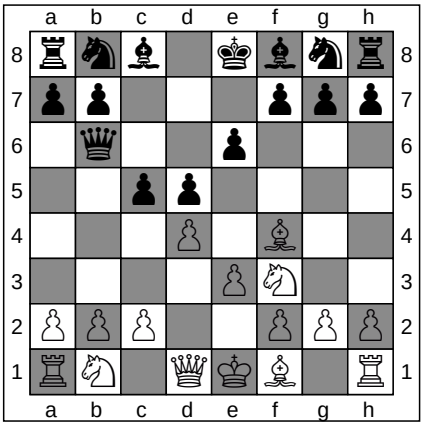

FEN: rnb1kbnr/pp3ppp/1q2p3/2pp4/3P1B2/4PN2/PPP2PPP/RN1QKB1R w KQkq - 1 5

4. ... Qb6

ChessCreator.com
Chess Books
ChessCreator.com
Chess Online

To generate a diagram in PNG, from a particular move in any game, simply click on any of the FEN strings

5. b3

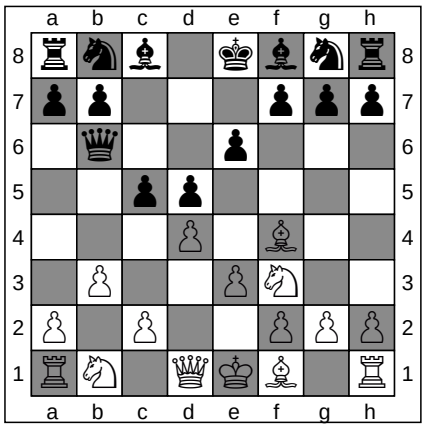

ChessCreator.com
Chess Shops

FEN: rnb1kbnr/pp3ppp/1q2p3/2pp4/3P1B2/1P2PN2/P1P2PPP/RN1QKB1R b KQkq - 0 5

5. ... Nc6

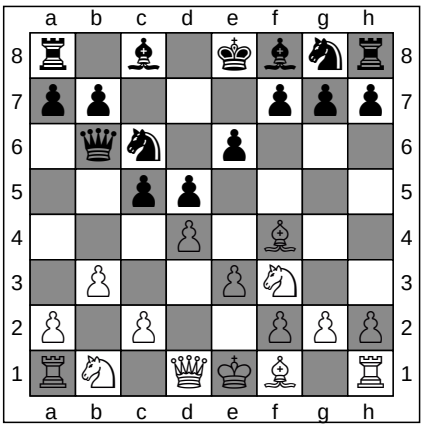

ChessCreator.com
Chess Software

FEN: r1b1kbnr/pp3ppp/1qn1p3/2pp4/3P1B2/1P2PN2/P1P2PPP/RN1QKB1R w KQkq - 1 6

6. Be2

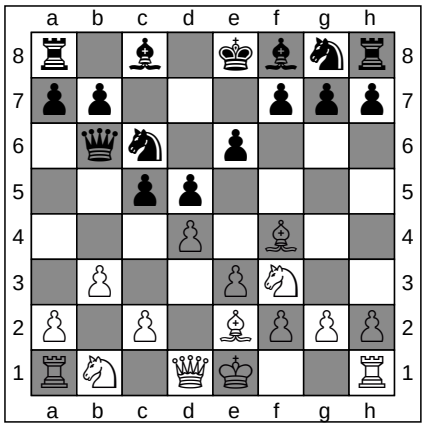

ChessCreator.com
Chess Websites

FEN: r1b1kbnr/pp3ppp/1qn1p3/2pp4/3P1B2/1P2PN2/P1P1BPPP/RN1QK2R b KQkq - 2 6

6. ... Nf6

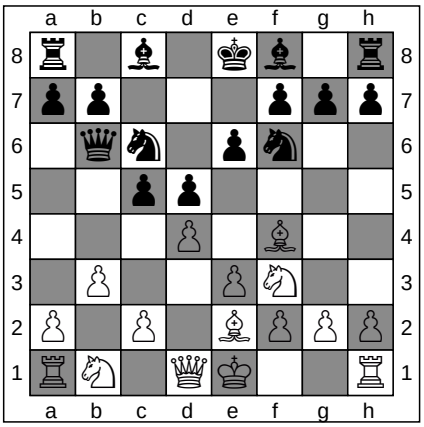

ChessCreator.com
Chess Computers

FEN: r1b1kb1r/pp3ppp/1qn1pn2/2pp4/3P1B2/1P2PN2/P1P1BPPP/RN1QK2R w KQkq - 3 7

7. h3

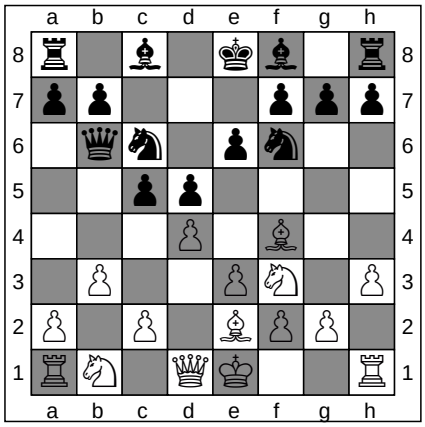

ChessCreator.com
Chess Books

FEN: r1b1kb1r/pp3ppp/1qn1pn2/2pp4/3P1B2/1P2PN1P/P1P1BPP1/RN1QK2R b KQkq - 0 7

7. ... cxd4

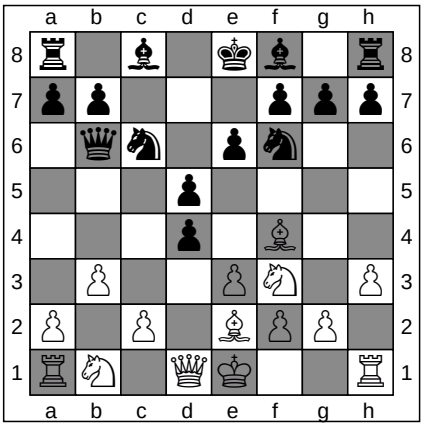

ChessCreator.com
Chess Online

FEN: r1b1kb1r/pp3ppp/1qn1pn2/3p4/3p1B2/1P2PN1P/P1P1BPP1/RN1QK2R w KQkq - 0 8

8. exd4

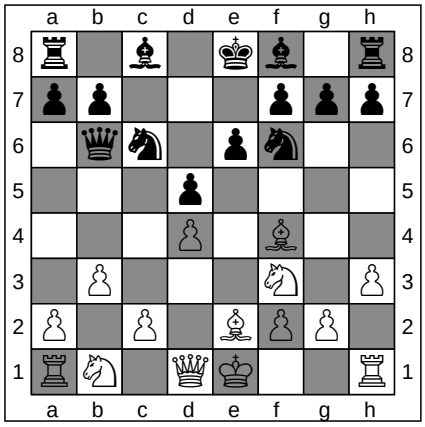

ChessCreator.com
Chess Shops

FEN: r1b1kb1r/pp3ppp/1qn1pn2/3p4/3P1B2/1P3N1P/P1P1BPP1/RN1QK2R b KQkq - 0 8

8. ... Be7

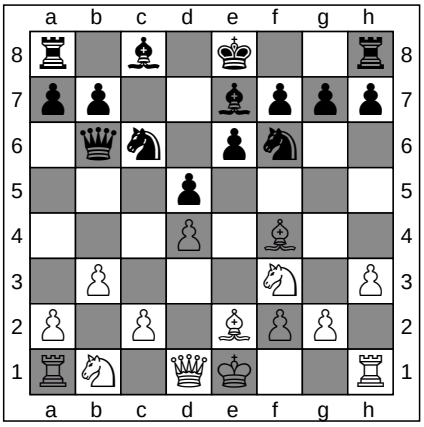

ChessCreator.com
Chess Software

FEN: r1b1k2r/pp2bppp/1qn1pn2/3p4/3P1B2/1P3N1P/P1P1BPP1/RN1QK2R w KQkq - 1 9

ChessCreator is a Stratigen brand.
Instructions

To generate a diagram in PNG, from a particular move in any game, simply click on any of the FEN strings

9. O-O

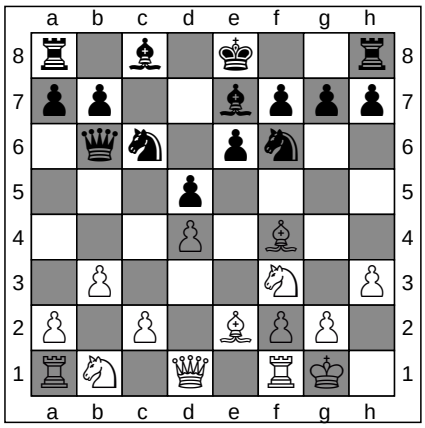

FEN: r1b1k2r/pp2bppp/1qn1pn2/3p4/3P1B2/1P3N1P/P1P1BPP1/RN1Q1RK1 b kq - 2 9

9. ... O-O

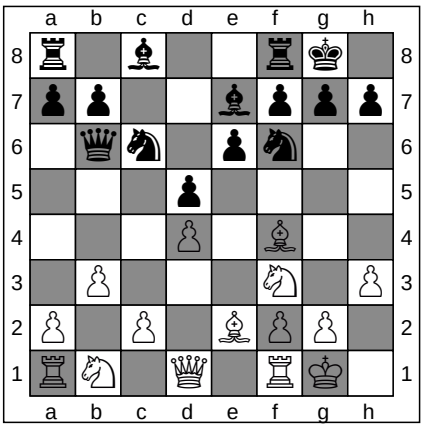

FEN: r1b2rk1/pp2bppp/1qn1pn2/3p4/3P1B2/1P3N1P/P1P1BPP1/RN1Q1RK1 w - - 3 10

ChessCreator.com
Chess Websites
ChessCreator.com
Chess Computers

10. c4

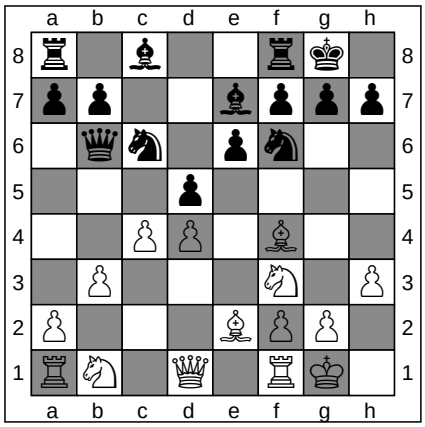

FEN: r1b2rk1/pp2bppp/1qn1pn2/3p4/2PP1B2/1P3N1P/P3BPP1/RN1Q1RK1 b - c3 0 10

10. ... dxc4

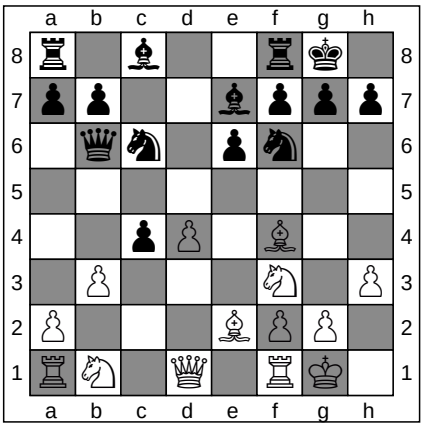

FEN: r1b2rk1/pp2bppp/1qn1pn2/8/2pP1B2/1P3N1P/P3BPP1/RN1Q1RK1 w - - 0 11

ChessCreator.com
Chess Books
ChessCreator.com
Chess Online

11. bxc4

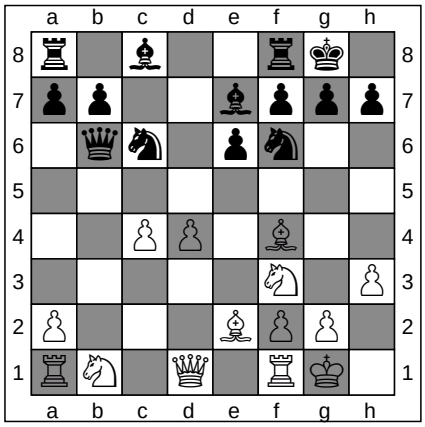

FEN: r1b2rk1/pp2bppp/1qn1pn2/8/2PP1B2/5N1P/P3BPP1/RN1Q1RK1 b - - 0 11

11. ... Rd8

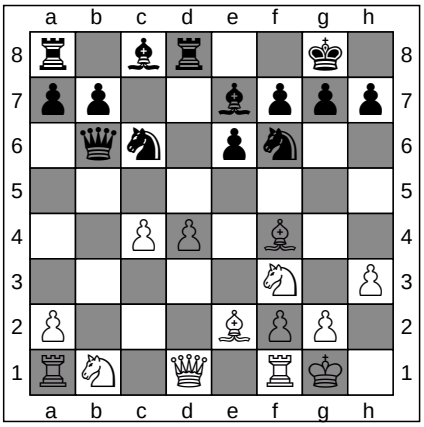

FEN: r1br2k1/pp2bppp/1qn1pn2/8/2PP1B2/5N1P/P3BPP1/RN1Q1RK1 w - - 1 12

ChessCreator.com
Chess Shops
ChessCreator.com
Chess Software

12. Be3

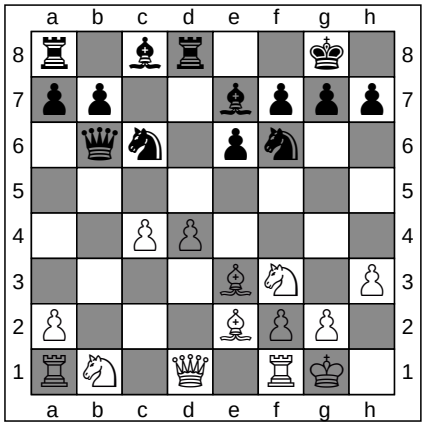

FEN: r1br2k1/pp2bppp/1qn1pn2/8/2PP4/4BN1P/P3BPP1/RN1Q1RK1 b - - 2 12

12. ... e5

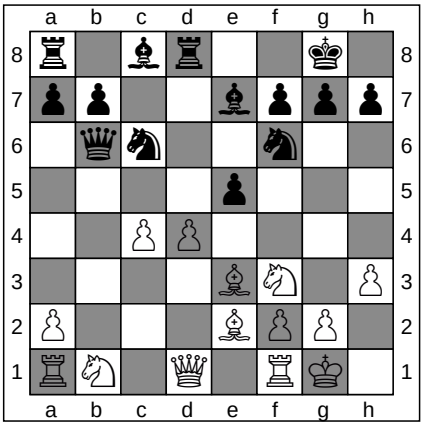

FEN: r1br2k1/pp2bppp/1qn2n2/4p3/2PP4/4BN1P/P3BPP1/RN1Q1RK1 w - - 0 13

ChessCreator.com
Chess Websites
ChessCreator.com
Chess Computers

To generate a diagram in PNG, from a particular move in any game, simply click on any of the FEN strings

13. d5

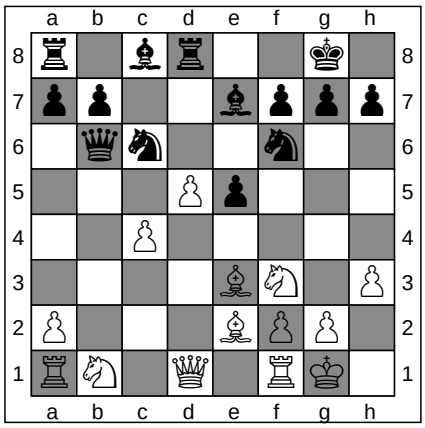

ChessCreator.com
Chess Books

FEN: r1br2k1/pp2bppp/1qn2n2/3Pp3/2P5/4BN1P/P3BPP1/RN1Q1RK1 b - - 0 13

13. ... Bc5

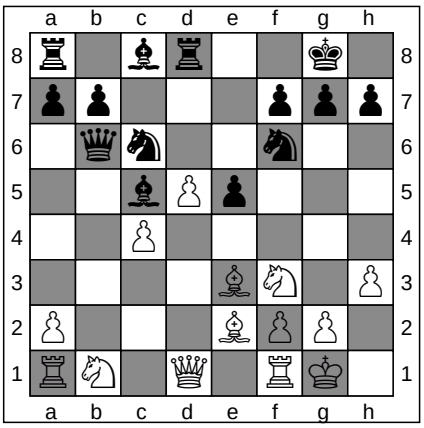

ChessCreator.com
Chess Online

FEN: r1br2k1/pp3ppp/1qn2n2/2bPp3/2P5/4BN1P/P3BPP1/RN1Q1RK1 w - - 1 14

14. Bxc5

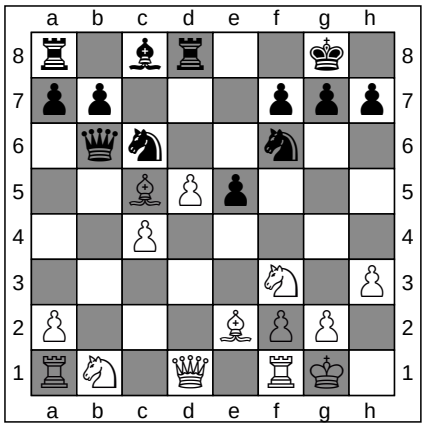

ChessCreator.com
Chess Shops

FEN: r1br2k1/pp3ppp/1qn2n2/2BPp3/2P5/5N1P/P3BPP1/RN1Q1RK1 b - - 0 14

14. ... Qxc5

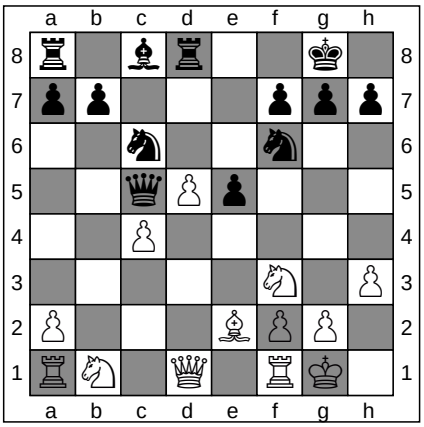

ChessCreator.com
Chess Software

FEN: r1br2k1/pp3ppp/2n2n2/2qPp3/2P5/5N1P/P3BPP1/RN1Q1RK1 w - - 0 15

15. Nbd2

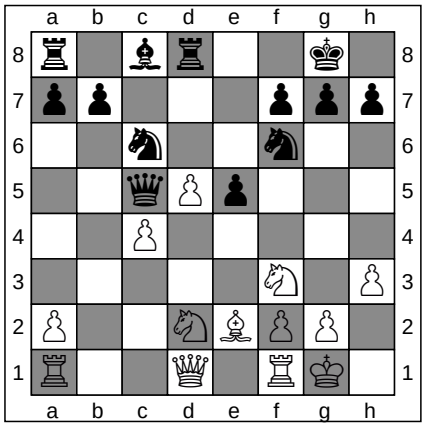

ChessCreator.com
Chess Websites

FEN: r1br2k1/pp3ppp/2n2n2/2qPp3/2P5/5N1P/P2NBPP1/R2Q1RK1 b - - 1 15

15. ... Nd4

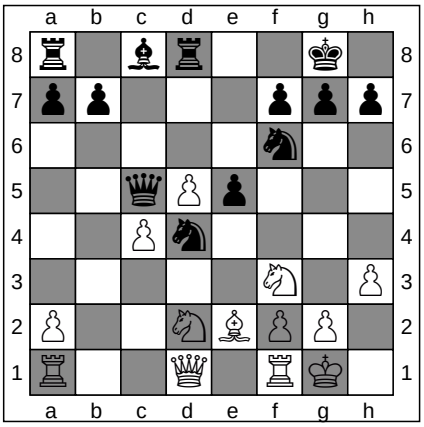

ChessCreator.com
Chess Computers

FEN: r1br2k1/pp3ppp/5n2/2qPp3/2Pn4/5N1P/P2NBPP1/R2Q1RK1 w - - 2 16

16. Nxe5

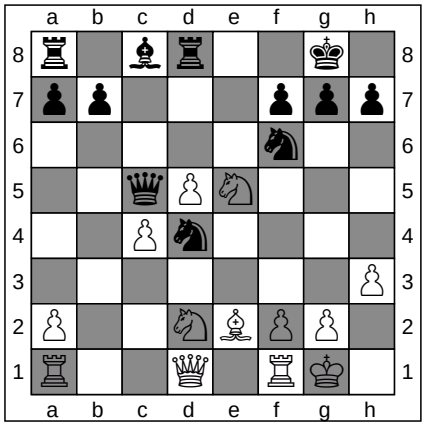

ChessCreator.com
Chess Books

FEN: r1br2k1/pp3ppp/5n2/2qPN3/2Pn4/7P/P2NBPP1/R2Q1RK1 b - - 0 16

16. ... Re8

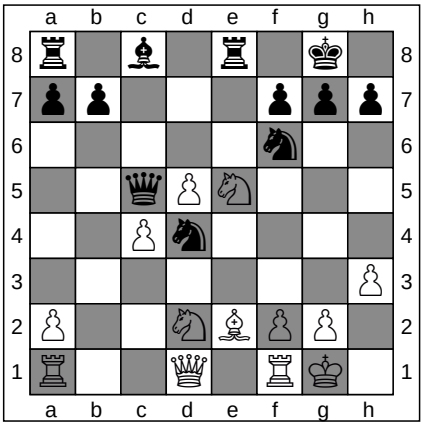

ChessCreator.com
Chess Online

FEN: r1b1r1k1/pp3ppp/5n2/2qPN3/2Pn4/7P/P2NBPP1/R2Q1RK1 w - - 1 17

To generate a diagram in PNG, from a particular move in any game, simply click on any of the FEN strings

17. Ndf3

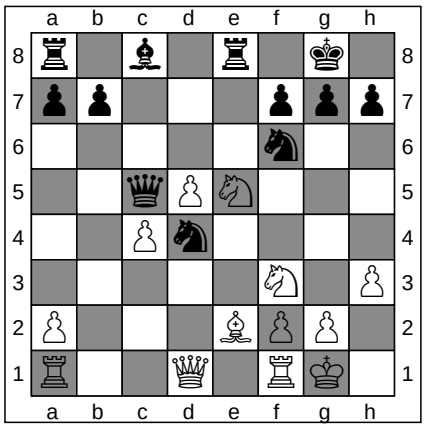

FEN: r1b1r1k1/pp3ppp/5n2/2qPN3/2Pn4/5N1P/P3BPP1/R2Q1RK1 b - - 2 17

17. ... Nxf3+

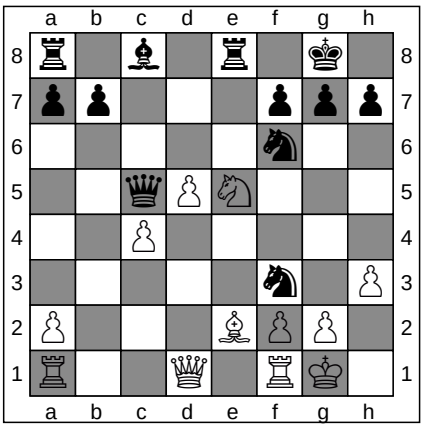

FEN: r1b1r1k1/pp3ppp/5n2/2qPN3/2P5/5n1P/P3BPP1/R2Q1RK1 w - - 0 18

ChessCreator.com
Chess Shops
ChessCreator.com
Chess Software

18. Nxf3

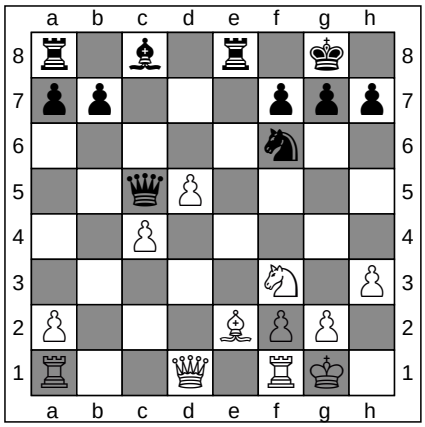

FEN: r1b1r1k1/pp3ppp/5n2/2qP4/2P5/5N1P/P3BPP1/R2Q1RK1 b - - 0 18

18. ... b5

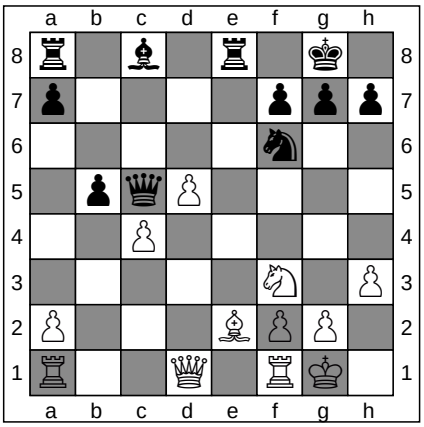

FEN: r1b1r1k1/p4ppp/5n2/1pqP4/2P5/5N1P/P3BPP1/R2Q1RK1 w - b6 0 19

ChessCreator.com
Chess Websites
ChessCreator.com
Chess Computers

19. Qd4

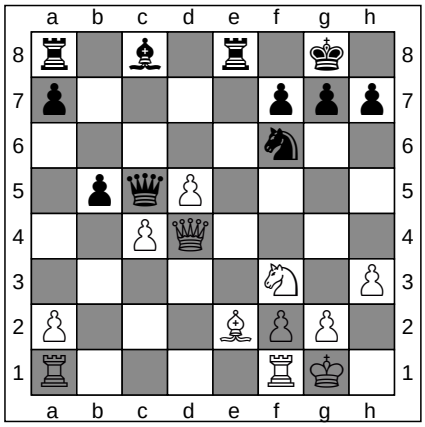

FEN: r1b1r1k1/p4ppp/5n2/1pqP4/2PQ4/5N1P/P3BPP1/R4RK1 b - - 1 19

19. ... Qa3

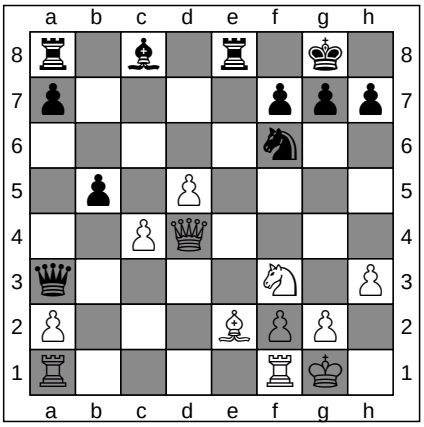

FEN: r1b1r1k1/p4ppp/5n2/1p1P4/2PQ4/q4N1P/P3BPP1/R4RK1 w - - 2 20

ChessCreator.com
Chess Books
ChessCreator.com
Chess Online

20. Ne5

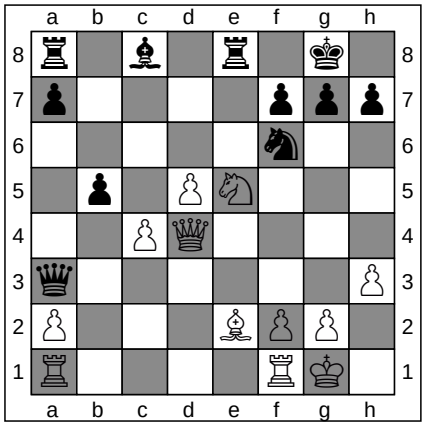

FEN: r1b1r1k1/p4ppp/5n2/1p1PN3/2PQ4/q6P/P3BPP1/R4RK1 b - - 3 20

20. ... Bb7

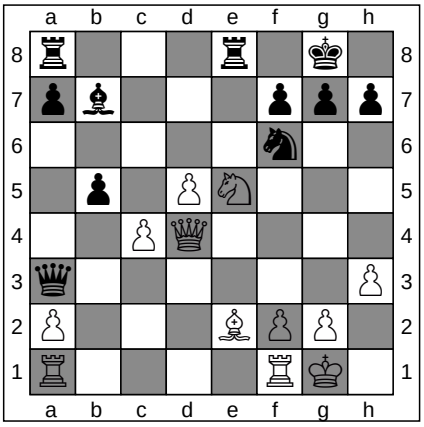

FEN: r3r1k1/pb3ppp/5n2/1p1PN3/2PQ4/q6P/P3BPP1/R4RK1 w - - 4 21

ChessCreator.com
Chess Shops
ChessCreator.com
Chess Software

To generate a diagram in PNG, from a particular move in any game, simply click on any of the FEN strings

21. d6

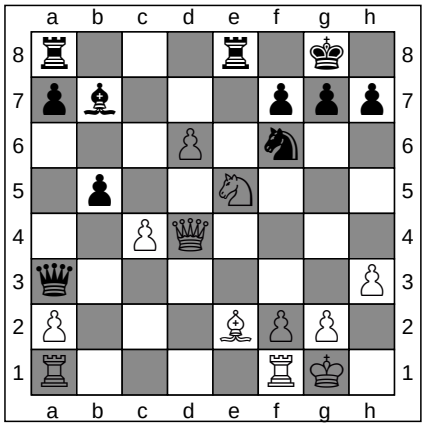

FEN: r3r1k1/pb3ppp/3P1n2/1p2N3/2PQ4/q6P/P3BPP1/R4RK1 b - - 0 21

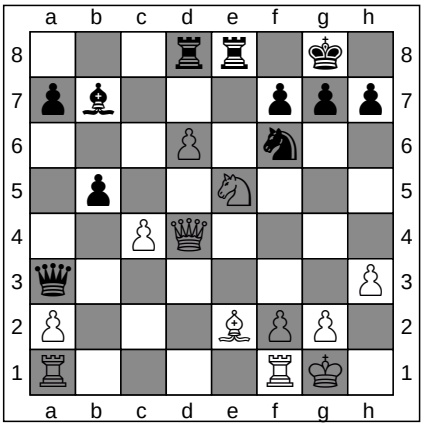

FEN: 3rr1k1/pb3ppp/3P1n2/1p2N3/2PQ4/q6P/P3BPP1/R4RK1 w - - 1 22

21. ... Rad8

ChessCreator.com
Chess Websites
ChessCreator.com
Chess Computers

22. c5
1-0

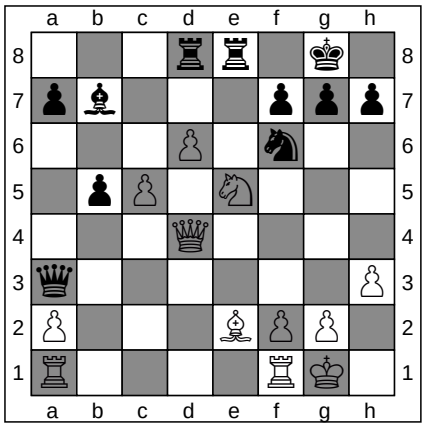

FEN: 3rr1k1/pb3ppp/3P1n2/1pP1N3/3Q4/q6P/P3BPP1/R4RK1 b - - 0 22

ChessCreator.com
Chess Books

Game 15

[Event "?"]
[Site "Ostende"]
[Date "1907.??.??"]
[Round "?"]
[White "Marshall F"]
[Black "Burn A"]
[Result "1-0"]
Eco Details :
ECO CODE: A46
ECO NAME: Queen's pawn game

Standard Algebraic Notation

1. d4 Nf6 **2.** Nf3 d6 **3.** Bf4 Nbd7 **4.** e3 g6 **5.** Bd3 Bg7 **6.** Nbd2 O-O **7.** h4 Re8 **8.** h5 Nxh5 **9.** Rxh5 gxh5 **10.** Bxh7+ Kxh7 **11.** Ng5+ Kg6 **12.** Ndf3 e5 **13.** Nh4+ Kf6 **14.** Nh7+ Ke7 **15.** Nf5+ Ke6 **16.** Nxg7+ Ke7 **17.** Nf5+ Ke6 **18.** d5+ Kxf5 **19.** Qxh5+ Ke4 **20.** O-O-O 1-0

Notes

Forsyth Edwards Notation

To play against a chess-engine, from a particular move in any game, simply click on any of the FEN strings

White		FEN	Black	FEN
1	d4	Chess Books	... Nf6	rnbqkb1r/pppppppp/5n2/8/3P4/8/PPP1PPPP/RNBQKBNR w KQkq - 1 2
2	Nf3	rnbqkb1r/pppppppp/5n2/8/3P4/5N2/PPP1PPPP/RNBQKB1R b KQkq - 2 2	... d6	rnbqkb1r/ppp1pppp/3p1n2/8/3P4/5N2/PPP1PPPP/RNBQKB1R w KQkq - 0 3
3	Bf4	rnbqkb1r/ppp1pppp/3p1n2/8/3P1B2/5N2/PPP1PPPP/RN1QKB1R b KQkq - 1 3	... Nbd7	r1bqkb1r/pppnpppp/3p1n2/8/3P1B2/5N2/PPP1PPPP/RN1QKB1R w KQkq - 2 4
4	e3	r1bqkb1r/pppnpppp/3p1n2/8/3P1B2/4PN2/PPP2PPP/RN1QKB1R b KQkq - 0 4	... g6	r1bqkb1r/pppnpp1p/3p1np1/8/3P1B2/4PN2/PPP2PPP/RN1QKB1R w KQkq - 0 5
5	Bd3	r1bqkb1r/pppnpp1p/3p1np1/8/3P1B2/3BPN2/PPP2PPP/RN1QK2R b KQkq - 1 5	... Bg7	r1bqk2r/pppnppbp/3p1np1/8/3P1B2/3BPN2/PPP2PPP/RN1QK2R w KQkq - 2 6
6	Nbd2	r1bqk2r/pppnppbp/3p1np1/8/3P1B2/3BPN2/PPPN1PPP/R2QK2R b KQkq - 3 6	... O-O	r1bq1rk1/pppnppbp/3p1np1/8/3P1B2/3BPN2/PPPN1PPP/R2QK2R w KQ - 4 7
7	h4	Chess Online	... Re8	r1bqr1k1/pppnppbp/3p1np1/8/3P1B1P/3BPN2/PPPN1PP1/R2QK2R w KQ - 1 8
8	h5	r1bqr1k1/pppnppbp/3p1np1/7P/3P1B2/3BPN2/PPPN1PP1/R2QK2R b KQ - 0 8	... Nxh5	r1bqr1k1/pppnppbp/3p2p1/7n/3P1B2/3BPN2/PPPN1PP1/R2QK2R w KQ - 0 9
9	Rxh5	r1bqr1k1/pppnppbp/3p2p1/7R/3P1B2/3BPN2/PPPN1PP1/R2QK3 b Q - 0 9	... gxh5	r1bqr1k1/pppnppbp/3p4/7p/3P1B2/3BPN2/PPPN1PP1/R2QK3 w Q - 0 10
10	Bxh7+	r1bqr1k1/pppnppbB/3p4/7p/3P1B2/4PN2/PPPN1PP1/R2QK3 b Q - 0 10	... Kxh7	r1bqr3/pppnppbk/3p4/7p/3P1B2/4PN2/PPPN1PP1/R2QK3 w Q - 0 11
11	Ng5+	r1bqr3/pppnppbk/3p4/6Np/3P1B2/4P3/PPPN1PP1/R2QK3 b Q - 1 11	... Kg6	r1bqr3/pppnppb1/3p2k1/6Np/3P1B2/4P3/PPPN1PP1/R2QK3 w Q - 2 12
12	Ndf3	r1bqr3/pppnppb1/3p2k1/6Np/3P1B2/4PN2/PPP2PP1/R2QK3 b Q - 3 12	... e5	Chess Shops
13	Nh4+	r1bqr3/pppn1pb1/3p2k1/4p1Np/3P1B1N/4P3/PPP2PP1/R2QK3 b Q - 1 13	... Kf6	r1bqr3/pppn1pb1/3p1k2/4p1Np/3P1B1N/4P3/PPP2PP1/R2QK3 w Q - 2 14
14	Nh7+	r1bqr3/pppn1pbN/3p1k2/4p2p/3P1B1N/4P3/PPP2PP1/R2QK3 b Q - 3 14	... Ke7	r1bqr3/pppnkpbN/3p4/4p2p/3P1B1N/4P3/PPP2PP1/R2QK3 w Q - 4 15
15	Nf5+	r1bqr3/pppnkpbN/3p4/4pN1p/3P1B2/4P3/PPP2PP1/R2QK3 b Q - 5 15	... Ke6	r1bqr3/pppn1pbN/3pk3/4pN1p/3P1B2/4P3/PPP2PP1/R2QK3 w Q - 6 16
16	Nxg7+	r1bqr3/pppn1pNN/3pk3/4p2p/3P1B2/4P3/PPP2PP1/R2QK3 b Q - 0 16	... Ke7	r1bqr3/pppnkpNN/3p4/4p2p/3P1B2/4P3/PPP2PP1/R2QK3 w Q - 1 17
17	Nf5+	r1bqr3/pppnkp1N/3p4/4pN1p/3P1B2/4P3/PPP2PP1/R2QK3 b Q - 2 17	... Ke6	r1bqr3/pppn1p1N/3pk3/4pN1p/3P1B2/4P3/PPP2PP1/R2QK3 w Q - 3 18
18	d5+	r1bqr3/pppn1p1N/3pk3/3PpN1p/5B2/4P3/PPP2PP1/R2QK3 b Q - 0 18	... Kxf5	r1bqr3/pppn1p1N/3p4/3Ppk1p/5B2/4P3/PPP2PP1/R2QK3 w Q - 0 19
19	Qxh5+	r1bqr3/pppn1p1N/3p4/3Ppk1Q/5B2/4P3/PPP2PP1/R3K3 b Q - 0 19	... Ke4	r1bqr3/pppn1p1N/3p4/3Pp2Q/4kB2/4P3/PPP2PP1/R3K3 w Q - 1 20
20	O-O-O	r1bqr3/pppn1p1N/3p4/3Pp2Q/4kB2/4P3/PPP2PP1/2KR4 b - - 2 20		

ChessCreator is a Stratigen brand.

Instructions

To generate a diagram in PNG, from a particular move in any game, simply click on any of the FEN strings

1. d4

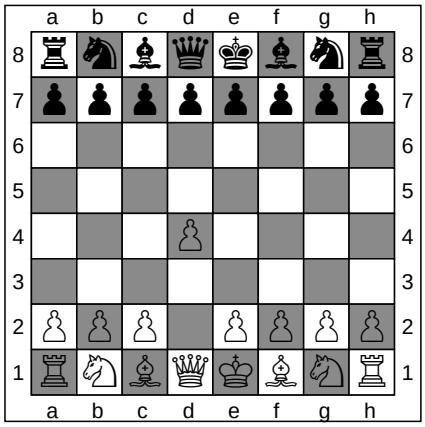

ChessCreator.com

Chess Books

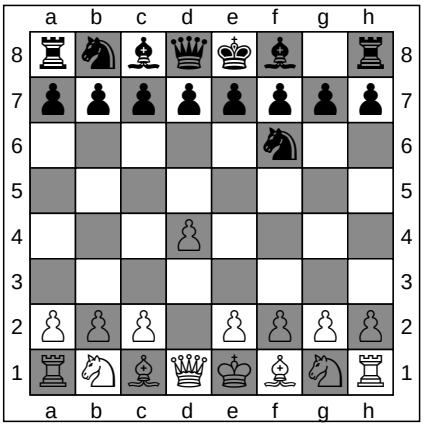

1. ... Nf6

ChessCreator.com

Chess Online

FEN: rnbqkbnr/pppppppp/8/8/3P4/8/PPP1PPPP/RNBQKBNR b KQkq d3 0 1

FEN: rnbqkb1r/pppppppp/5n2/8/3P4/8/PPP1PPPP/RNBQKBNR w KQkq - 1 2

2. Nf3

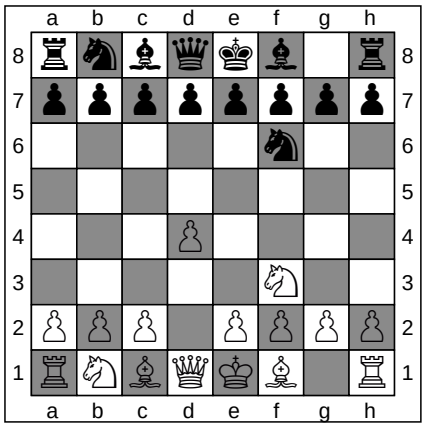

ChessCreator.com

Chess Shops

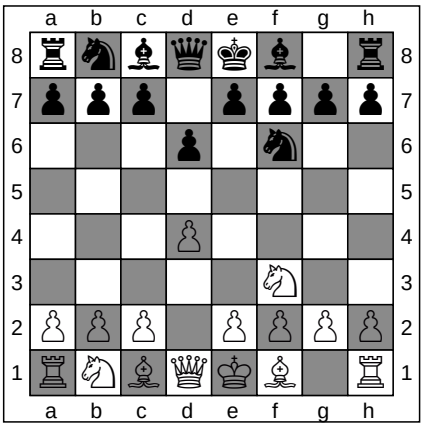

2. ... d6

ChessCreator.com

Chess Software

FEN: rnbqkb1r/pppppppp/5n2/8/3P4/5N2/PPP1PPPP/RNBQKB1R b KQkq - 2 2

FEN: rnbqkb1r/ppp1pppp/3p1n2/8/3P4/5N2/PPP1PPPP/RNBQKB1R w KQkq - 0 3

3. Bf4

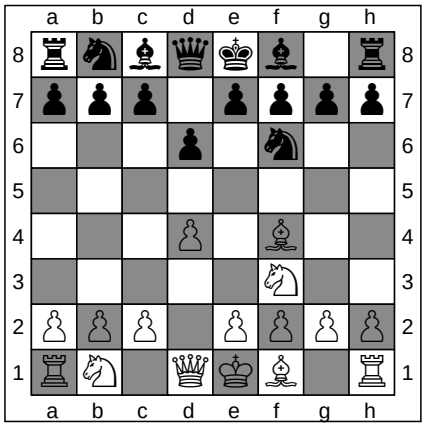

ChessCreator.com

Chess Websites

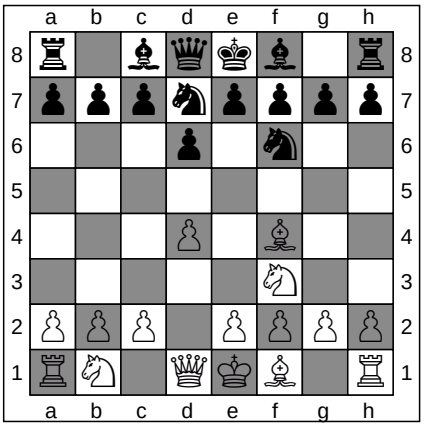

3. ... Nbd7

ChessCreator.com

Chess Computers

FEN: rnbqkb1r/ppp1pppp/3p1n2/8/3P1B2/5N2/PPP1PPPP/RN1QKB1R b KQkq - 1 3

FEN: r1bqkb1r/pppnpppp/3p1n2/8/3P1B2/5N2/PPP1PPPP/RN1QKB1R w KQkq - 2 4

4. e3

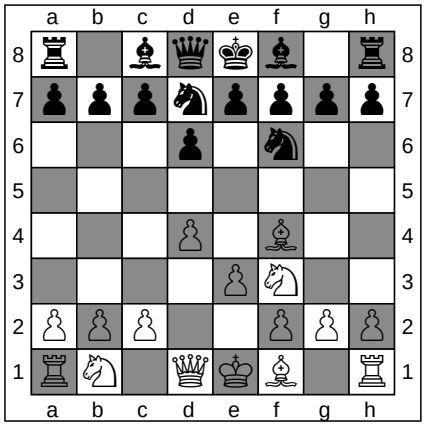

ChessCreator.com

Chess Books

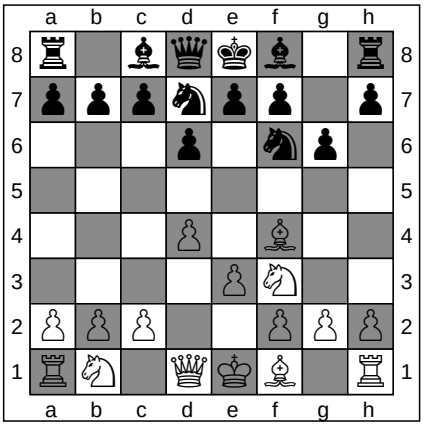

4. ... g6

ChessCreator.com

Chess Online

FEN: r1bqkb1r/pppnpppp/3p1n2/8/3P1B2/4PN2/PPP2PPP/RN1QKB1R b KQkq - 0 4

FEN: r1bqkb1r/pppnpp1p/3p1np1/8/3P1B2/4PN2/PPP2PPP/RN1QKB1R w KQkq - 0 5

To generate a diagram in PNG, from a particular move in any game, simply click on any of the FEN strings

5. Bd3

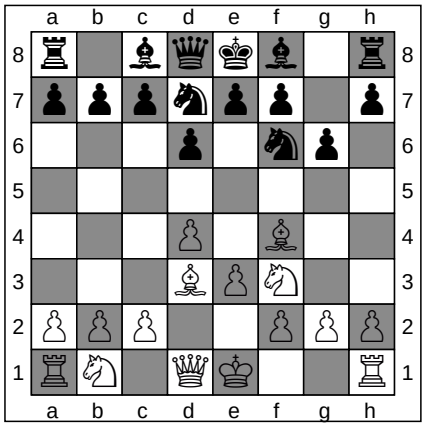

ChessCreator.com
Chess Shops

FEN: r1bqkb1r/pppnpp1p/3p1np1/8/3P1B2/3BPN2/PPP2PPP/RN1QK2R b KQkq - 1 5

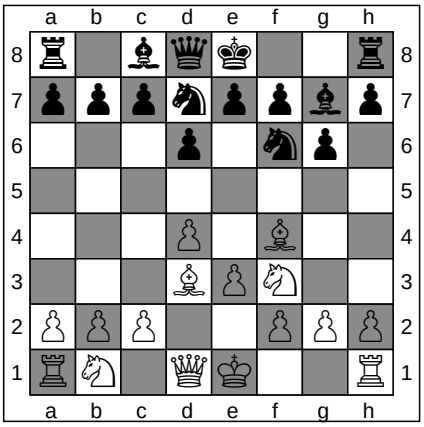

5. ... Bg7

ChessCreator.com
Chess Software

FEN: r1bqk2r/pppnppbp/3p1np1/8/3P1B2/3BPN2/PPP2PPP/RN1QK2R w KQkq - 2 6

6. Nbd2

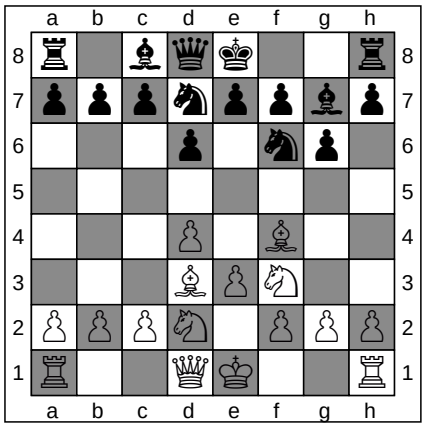

ChessCreator.com
Chess Websites

FEN: r1bqk2r/pppnppbp/3p1np1/8/3P1B2/3BPN2/PPPN1PPP/R2QK2R b KQkq - 3 6

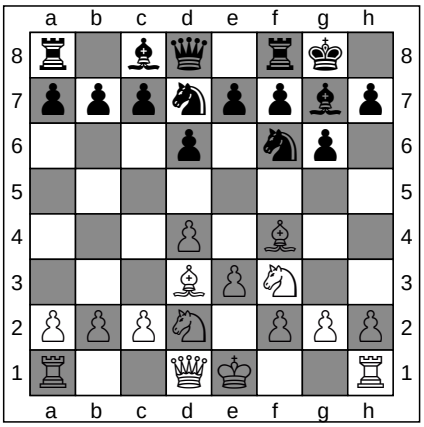

6. ... O-O

ChessCreator.com
Chess Computers

FEN: r1bq1rk1/pppnppbp/3p1np1/8/3P1B2/3BPN2/PPPN1PPP/R2QK2R w KQ - 4 7

7. h4

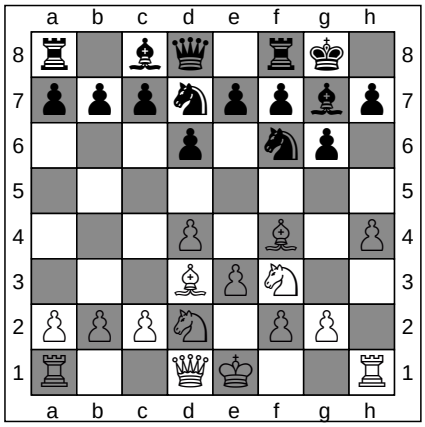

ChessCreator.com
Chess Books

FEN: r1bq1rk1/pppnppbp/3p1np1/8/3P1B1P/3BPN2/PPPN1PP1/R2QK2R b KQ h3 0 7

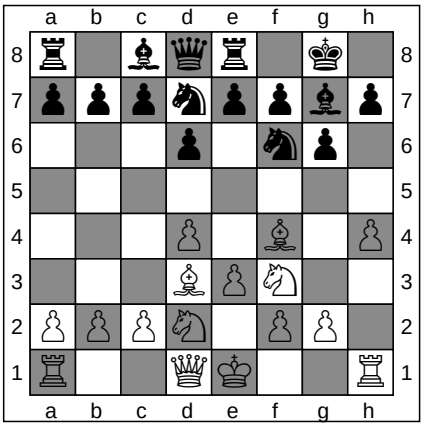

7. ... Re8

ChessCreator.com
Chess Online

FEN: r1bqr1k1/pppnppbp/3p1np1/8/3P1B1P/3BPN2/PPPN1PP1/R2QK2R w KQ - 1 8

8. h5

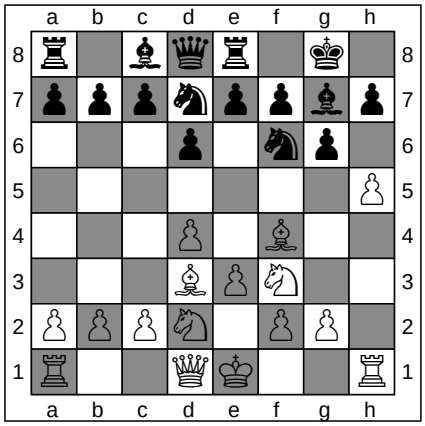

ChessCreator.com
Chess Shops

FEN: r1bqr1k1/pppnppbp/3p1np1/7P/3P1B2/3BPN2/PPPN1PP1/R2QK2R b KQ - 0 8

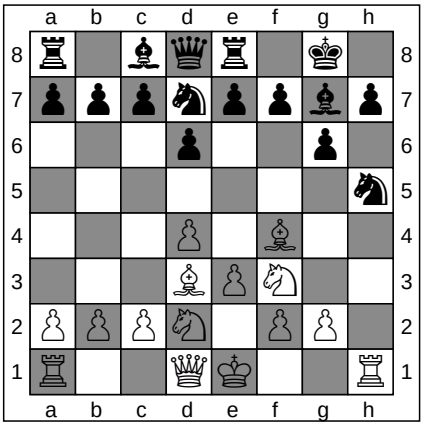

8. ... Nxh5

ChessCreator.com
Chess Software

FEN: r1bqr1k1/pppnppbp/3p2p1/7n/3P1B2/3BPN2/PPPN1PP1/R2QK2R w KQ - 0 9

ChessCreator is a Stratigen brand.
Instructions

To generate a diagram in PNG, from a particular move in any game, simply click on any of the FEN strings

9. Rxh5

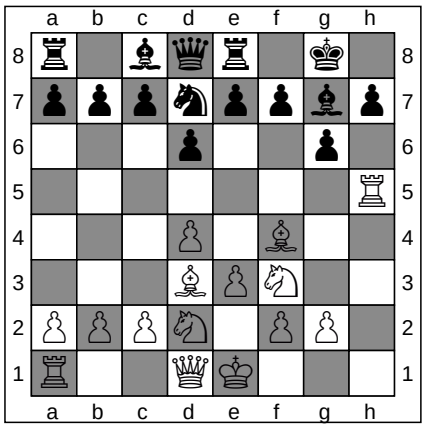

ChessCreator.com
Chess Websites

FEN: r1bqr1k1/pppnppbp/3p2p1/7R/3P1B2/3BPN2/PPPN1PP1/R2QK3 b Q - 0 9

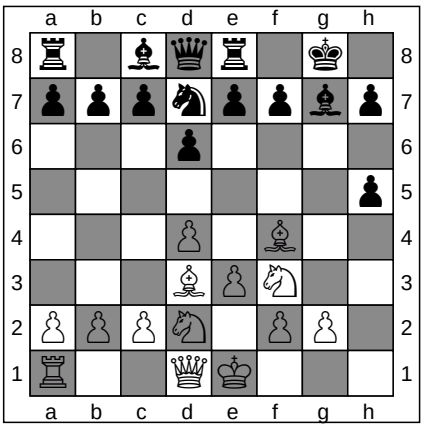

9. ... gxh5

ChessCreator.com
Chess Computers

FEN: r1bqr1k1/pppnppbp/3p4/7p/3P1B2/3BPN2/PPPN1PP1/R2QK3 w Q - 0 10

10. Bxh7+

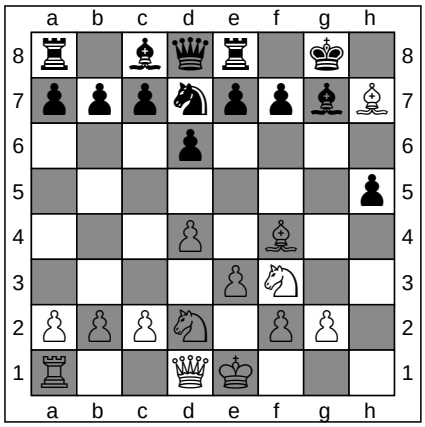

ChessCreator.com
Chess Books

FEN: r1bqr1k1/pppnppbB/3p4/7p/3P1B2/4PN2/PPPN1PP1/R2QK3 b Q - 0 10

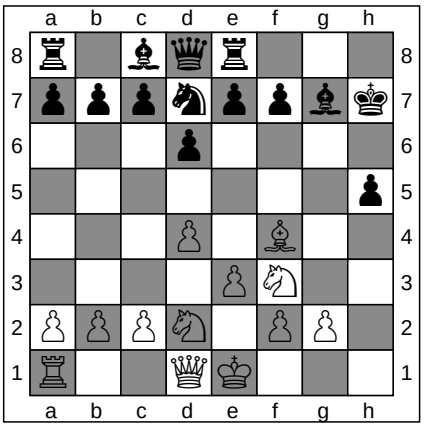

10. ... Kxh7

ChessCreator.com
Chess Online

FEN: r1bqr3/pppnppbk/3p4/7p/3P1B2/4PN2/PPPN1PP1/R2QK3 w Q - 0 11

11. Ng5+

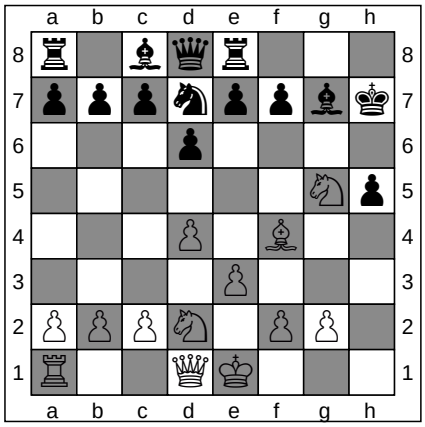

ChessCreator.com
Chess Shops

FEN: r1bqr3/pppnppbk/3p4/6Np/3P1B2/4P3/PPPN1PP1/R2QK3 b Q - 1 11

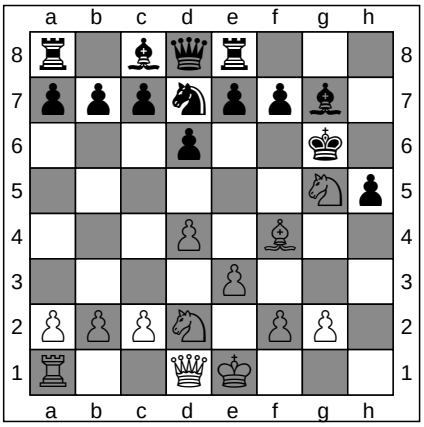

11. ... Kg6

ChessCreator.com
Chess Software

FEN: r1bqr3/pppnppb1/3p2k1/6Np/3P1B2/4P3/PPPN1PP1/R2QK3 w Q - 2 12

12. Ndf3

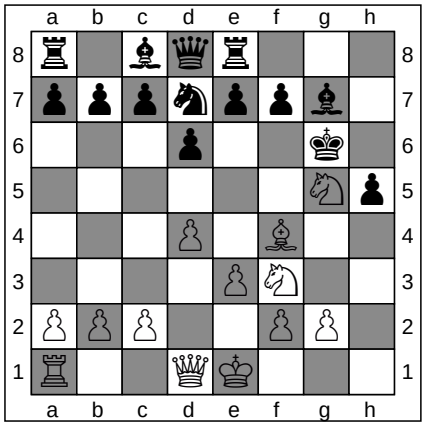

ChessCreator.com
Chess Websites

FEN: r1bqr3/pppnppb1/3p2k1/6Np/3P1B2/4PN2/PPP2PP1/R2QK3 b Q - 3 12

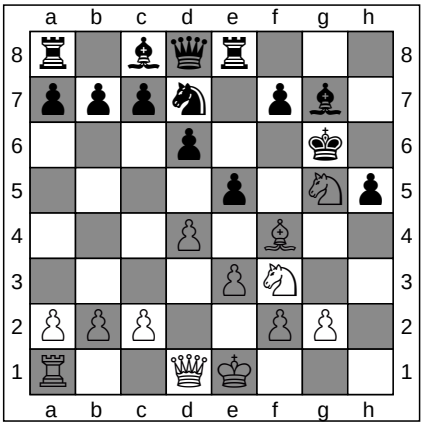

12. ... e5

ChessCreator.com
Chess Computers

FEN: r1bqr3/pppn1pb1/3p2k1/4p1Np/3P1B2/4PN2/PPP2PP1/R2QK3 w Q e6 0 13

To generate a diagram in PNG, from a particular move in any game, simply click on any of the FEN strings

13. Nh4+

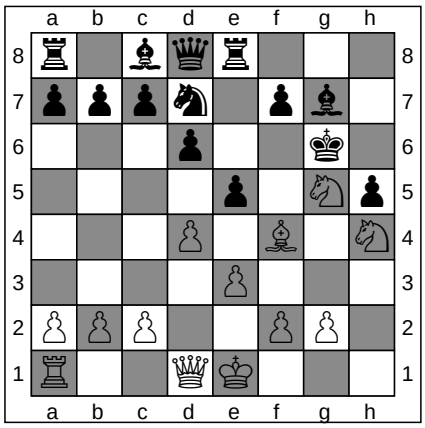

FEN: r1bqr3/pppn1pb1/3p2k1/4p1Np/3P1B1N/4P3/PPP2PP1/R2QK3 b Q - 1 13

13. ... Kf6

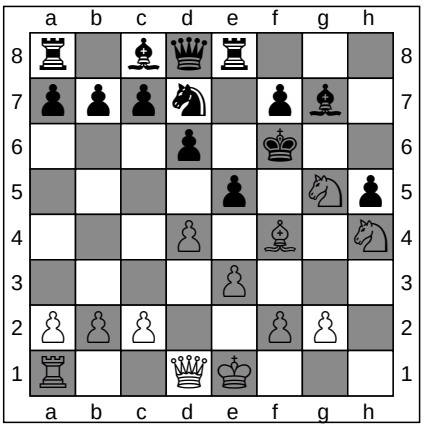

FEN: r1bqr3/pppn1pb1/3p1k2/4p1Np/3P1B1N/4P3/PPP2PP1/R2QK3 w Q - 2 14

ChessCreator.com
Chess Books
ChessCreator.com
Chess Online

14. Nh7+

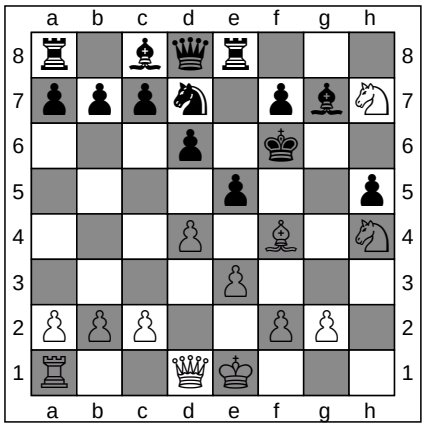

FEN: r1bqr3/pppn1pbN/3p1k2/4p2p/3P1B1N/4P3/PPP2PP1/R2QK3 b Q - 3 14

14. ... Ke7

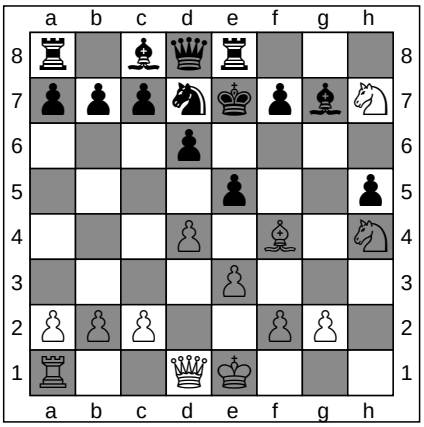

FEN: r1bqr3/pppnkpbN/3p4/4p2p/3P1B1N/4P3/PPP2PP1/R2QK3 w Q - 4 15

ChessCreator.com
Chess Shops
ChessCreator.com
Chess Software

15. Nf5+

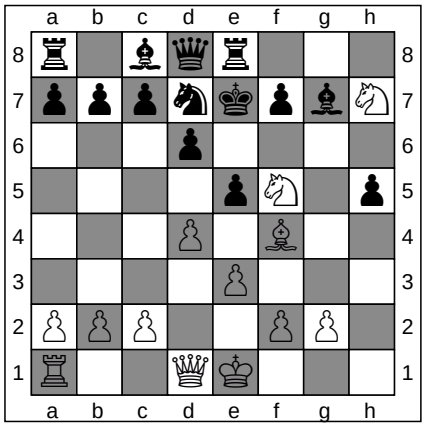

FEN: r1bqr3/pppnkpbN/3p4/4pN1p/3P1B2/4P3/PPP2PP1/R2QK3 b Q - 5 15

15. ... Ke6

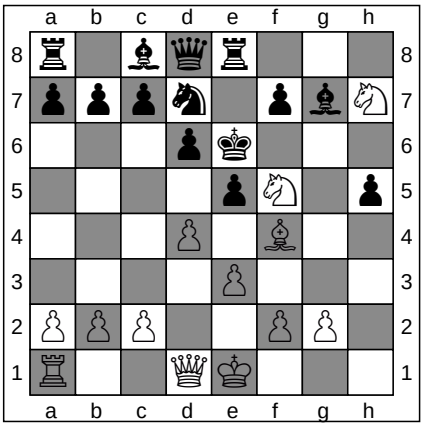

FEN: r1bqr3/pppn1pbN/3pk3/4pN1p/3P1B2/4P3/PPP2PP1/R2QK3 w Q - 6 16

ChessCreator.com
Chess Websites
ChessCreator.com
Chess Computers

16. Nxg7+

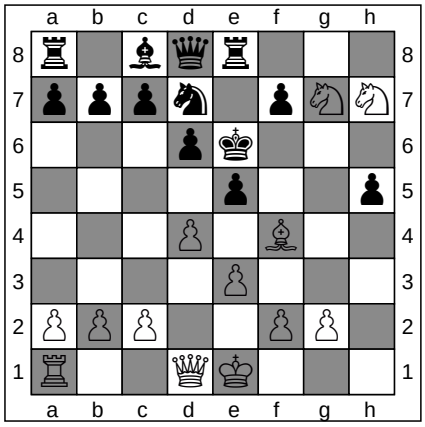

FEN: r1bqr3/pppn1pNN/3pk3/4p2p/3P1B2/4P3/PPP2PP1/R2QK3 b Q - 0 16

16. ... Ke7

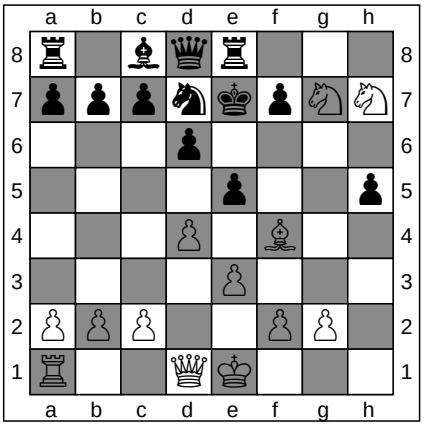

FEN: r1bqr3/pppnkpNN/3p4/4p2p/3P1B2/4P3/PPP2PP1/R2QK3 w Q - 1 17

ChessCreator.com
Chess Books
ChessCreator.com
Chess Online

ChessCreator is a Stratigen brand.
Instructions

To generate a diagram in PNG, from a particular move in any game, simply click on any of the FEN strings

17. Nf5+

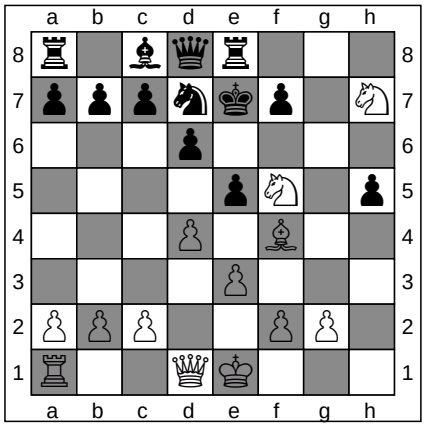

FEN: r1bqr3/pppnkp1N/3p4/4pN1p/3P1B2/4P3/PPP2PP1/R2QK3 b Q - 2 17

17. ... Ke6

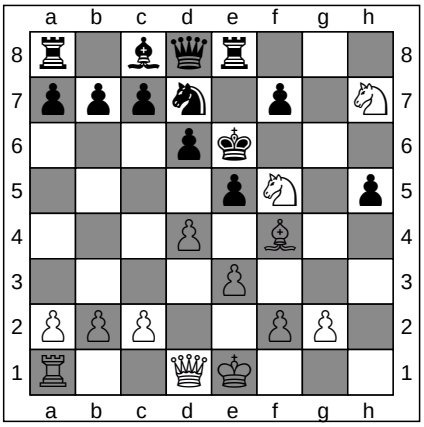

FEN: r1bqr3/pppn1p1N/3pk3/4pN1p/3P1B2/4P3/PPP2PP1/R2QK3 w Q - 3 18

ChessCreator.com
Chess Shops
ChessCreator.com
Chess Software

18. d5+

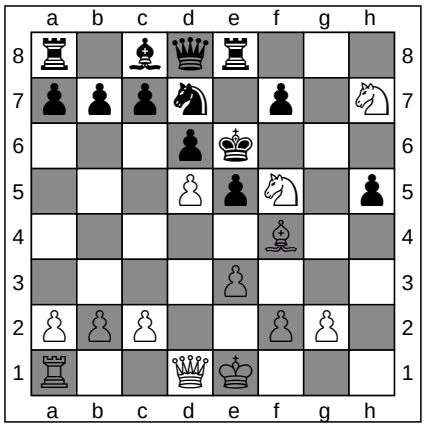

FEN: r1bqr3/pppn1p1N/3pk3/3PpN1p/5B2/4P3/PPP2PP1/R2QK3 b Q - 0 18

18. ... Kxf5

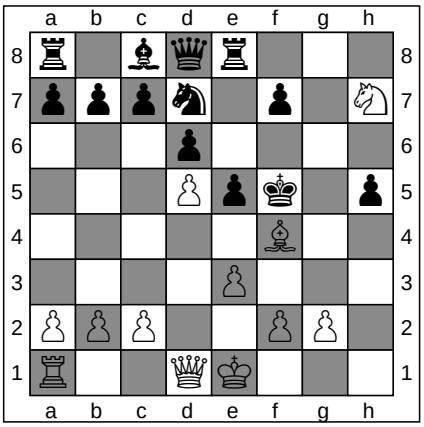

FEN: r1bqr3/pppn1p1N/3p4/3Ppk1p/5B2/4P3/PPP2PP1/R2QK3 w Q - 0 19

ChessCreator.com
Chess Websites
ChessCreator.com
Chess Computers

19. Qxh5+

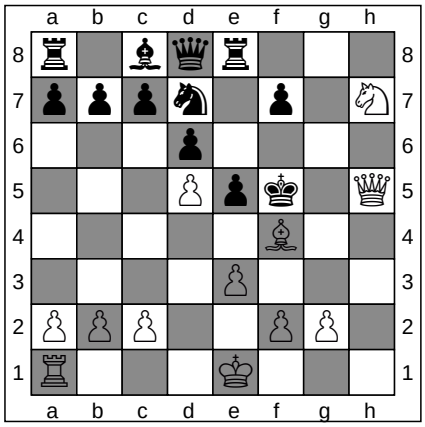

FEN: r1bqr3/pppn1p1N/3p4/3Ppk1Q/5B2/4P3/PPP2PP1/R3K3 b Q - 0 19

19. ... Ke4

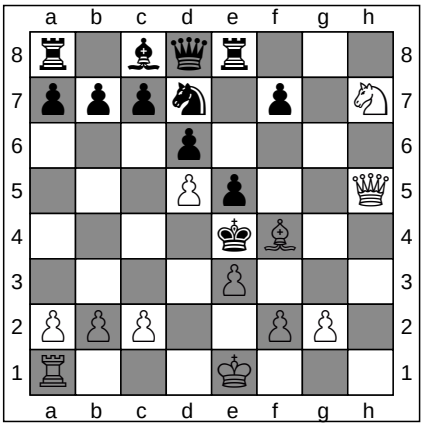

FEN: r1bqr3/pppn1p1N/3p4/3Pp2Q/4kB2/4P3/PPP2PP1/R3K3 w Q - 1 20

ChessCreator.com
Chess Books
ChessCreator.com
Chess Online

20. O-O-O
1-0

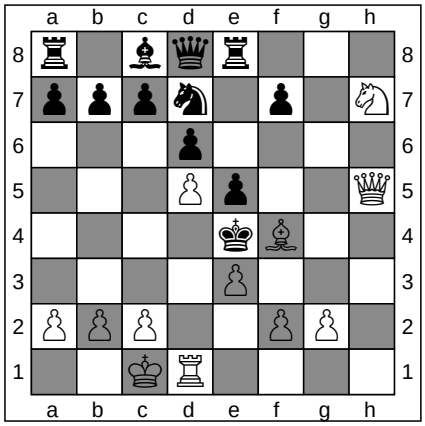

FEN: r1bqr3/pppn1p1N/3p4/3Pp2Q/4kB2/4P3/PPP2PP1/2KR4 b - - 2 20

ChessCreator.com
Chess Shops

Game 16

[Event "?"]
[Site "Ostende"]
[Date "1907.??.??"]
[Round "?"]
[White "Marshall F"]
[Black "Chigorin M"]
[Result "1-0"]
Eco Details :
ECO CODE: D02
ECO NAME: Queen's pawn game

Standard Algebraic Notation

1. d4 d5 **2.** Nf3 e6 **3.** Bf4 Nf6 **4.** e3 Bd6 **5.** Bg3 c6 **6.** Bd3 Bxg3 **7.** hxg3 Nbd7 **8.** Nbd2 Qc7 **9.** Qe2 c5 **10.** c3 c4 **11.** Bc2 b5 **12.** e4 dxe4 **13.** Nxe4 h6 **14.** Nfg5 Bb7 **15.** O-O-O O-O **16.** f4 Rab8 **17.** a3 a5 **18.** Nd2 Bd5 **19.** Nge4 b4 **20.** axb4 axb4 **21.** Nxf6+ Nxf6 **22.** Qe5 Qa5 **23.** Nxc4 Qa6 **24.** Rxh6 bxc3 **25.** Rdh1 gxh6 **26.** Rxh6 cxb2+ **27.** Kd2 Ne4+ **28.** Bxe4 Bxe4 **29.** Qh8# 1-0

Notes

Forsyth Edwards Notation

To play against a chess-engine, from a particular move in any game, simply click on any of the FEN strings

White		FEN	Black	FEN
1	d4	Chess Books	... d5	Chess Online
2	Nf3	rnbqkbnr/ppp1pppp/8/3p4/3P4/5N2/PPP1PPPP/RNBQKB1R b KQkq - 1 2	... e6	rnbqkbnr/ppp2ppp/4p3/3p4/3P4/5N2/PPP1PPPP/RNBQKB1R w KQkq - 0 3
3	Bf4	rnbqkbnr/ppp2ppp/4p3/3p4/3P1B2/5N2/PPP1PPPP/RN1QKB1R b KQkq - 1 3	... Nf6	rnbqkb1r/ppp2ppp/4pn2/3p4/3P1B2/5N2/PPP1PPPP/RN1QKB1R w KQkq - 2 4
4	e3	rnbqkb1r/ppp2ppp/4pn2/3p4/3P1B2/4PN2/PPP2PPP/RN1QKB1R b KQkq - 0 4	... Bd6	rnbqk2r/ppp2ppp/3bpn2/3p4/3P1B2/4PN2/PPP2PPP/RN1QKB1R w KQkq - 1 5
5	Bg3	rnbqk2r/ppp2ppp/3bpn2/3p4/3P4/4PNB1/PPP2PPP/RN1QKB1R b KQkq - 2 5	... c6	rnbqk2r/pp3ppp/2pbpn2/3p4/3P4/4PNB1/PPP2PPP/RN1QKB1R w KQkq - 0 6
6	Bd3	rnbqk2r/pp3ppp/2pbpn2/3p4/3P4/3BPNB1/PPP2PPP/RN1QK2R b KQkq - 1 6	... Bxg3	rnbqk2r/pp3ppp/2p1pn2/3p4/3P4/3BPNb1/PPP2PPP/RN1QK2R w KQkq - 0 7
7	hxg3	rnbqk2r/pp3ppp/2p1pn2/3p4/3P4/3BPNP1/PPP2PP1/RN1QK2R b KQkq - 0 7	... Nbd7	r1bqk2r/pp1n1ppp/2p1pn2/3p4/3P4/3BPNP1/PPP2PP1/RN1QK2R w KQkq - 1 8
8	Nbd2	r1bqk2r/pp1n1ppp/2p1pn2/3p4/3P4/3BPNP1/PPPN1PP1/R2QK2R b KQkq - 2 8	... Qc7	r1b1k2r/ppqn1ppp/2p1pn2/3p4/3P4/3BPNP1/PPPN1PP1/R2QK2R w KQkq - 3 9
9	Qe2	r1b1k2r/ppqn1ppp/2p1pn2/3p4/3P4/3BPNP1/PPPNQPP1/R3K2R b KQkq - 4 9	... c5	r1b1k2r/ppqn1ppp/4pn2/2pp4/3P4/3BPNP1/PPPNQPP1/R3K2R w KQkq - 0 10
10	c3	r1b1k2r/ppqn1ppp/4pn2/2pp4/3P4/2PBPNP1/PP1NQPP1/R3K2R b KQkq - 0 10	... c4	r1b1k2r/ppqn1ppp/4pn2/3p4/2pP4/2PBPNP1/PP1NQPP1/R3K2R w KQkq - 0 11
11	Bc2	r1b1k2r/ppqn1ppp/4pn2/3p4/2pP4/2P1PNP1/PPBNQPP1/R3K2R b KQkq - 1 11	... b5	Chess Shops
12	e4	r1b1k2r/p1qn1ppp/4pn2/1p1p4/2pPP3/2P2NP1/PPBNQPP1/R3K2R b KQkq - 0 12	... dxe4	r1b1k2r/p1qn1ppp/4pn2/1p6/2pPp3/2P2NP1/PPBNQPP1/R3K2R w KQkq - 0 13
13	Nxe4	r1b1k2r/p1qn1ppp/4pn2/1p6/2pPN3/2P2NP1/PPB1QPP1/R3K2R b KQkq - 0 13	... h6	r1b1k2r/p1qn1pp1/4pn1p/1p6/2pPN3/2P2NP1/PPB1QPP1/R3K2R w KQkq - 0 14
14	Nfg5	r1b1k2r/p1qn1pp1/4pn1p/1p4N1/2pPN3/2P3P1/PPB1QPP1/R3K2R b KQkq - 1 14	... Bb7	r3k2r/pbqn1pp1/4pn1p/1p4N1/2pPN3/2P3P1/PPB1QPP1/R3K2R w KQkq - 2 15
15	O-O-O	r3k2r/pbqn1pp1/4pn1p/1p4N1/2pPN3/2P3P1/PPB1QPP1/2KR3R b kq - 3 15	... O-O	r4rk1/pbqn1pp1/4pn1p/1p4N1/2pPN3/2P3P1/PPB1QPP1/2KR3R w - - 4 16
16	f4	Chess Software	... Rab8	1r3rk1/pbqn1pp1/4pn1p/1p4N1/2pPNP2/2P3P1/PPB1Q1P1/2KR3R w - - 1 17
17	a3	1r3rk1/pbqn1pp1/4pn1p/1p4N1/2pPNP2/P1P3P1/1PB1Q1P1/2KR3R b - - 0 17	... a5	Chess Websites
18	Nd2	1r3rk1/1bqn1pp1/4pn1p/pp4N1/2pP1P2/P1P3P1/1PBNQ1P1/2KR3R b - - 1 18	... Bd5	1r3rk1/2qn1pp1/4pn1p/pp1b2N1/2pP1P2/P1P3P1/1PBNQ1P1/2KR3R w - - 2 19
19	Nge4	1r3rk1/2qn1pp1/4pn1p/pp1b4/2pPNP2/P1P3P1/1PBNQ1P1/2KR3R b - - 3 19	... b4	1r3rk1/2qn1pp1/4pn1p/p2b4/1ppPNP2/P1P3P1/1PBNQ1P1/2KR3R w - - 0 20
20	axb4	1r3rk1/2qn1pp1/4pn1p/p2b4/1PpPNP2/2P3P1/1PBNQ1P1/2KR3R b - - 0 20	... axb4	1r3rk1/2qn1pp1/4pn1p/3b4/1ppPNP2/2P3P1/1PBNQ1P1/2KR3R w - - 0 21
21	Nxf6+	1r3rk1/2qn1pp1/4pN1p/3b4/1ppP1P2/2P3P1/1PBNQ1P1/2KR3R b - - 0 21	... Nxf6	1r3rk1/2q2pp1/4pn1p/3b4/1ppP1P2/2P3P1/1PBNQ1P1/2KR3R w - - 0 22
22	Qe5	1r3rk1/2q2pp1/4pn1p/3bQ3/1ppP1P2/2P3P1/1PBN2P1/2KR3R b - - 1 22	... Qa5	1r3rk1/5pp1/4pn1p/q2bQ3/1ppP1P2/2P3P1/1PBN2P1/2KR3R w - - 2 23
23	Nxc4	1r3rk1/5pp1/4pn1p/q2bQ3/1pNP1P2/2P3P1/1PB3P1/2KR3R b - - 0 23	... Qa6	1r3rk1/5pp1/q3pn1p/3bQ3/1pNP1P2/2P3P1/1PB3P1/2KR3R w - - 1 24
24	Rxh6	1r3rk1/5pp1/q3pn1R/3bQ3/1pNP1P2/2P3P1/1PB3P1/2KR4 b - - 0 24	... bxc3	1r3rk1/5pp1/q3pn1R/3bQ3/2NP1P2/2p3P1/1PB3P1/2KR4 w - - 0 25
25	Rdh1	1r3rk1/5pp1/q3pn1R/3bQ3/2NP1P2/2p3P1/1PB3P1/2K4R b - - 1 25	... gxh6	1r3rk1/5p2/q3pn1p/3bQ3/2NP1P2/2p3P1/1PB3P1/2K4R w - - 0 26
26	Rxh6	1r3rk1/5p2/q3pn1R/3bQ3/2NP1P2/2p3P1/1PB3P1/2K5 b - - 0 26	... cxb2+	1r3rk1/5p2/q3pn1R/3bQ3/2NP1P2/6P1/1pB3P1/2K5 w - - 0 27
27	Kd2	1r3rk1/5p2/q3pn1R/3bQ3/2NP1P2/6P1/1pBK2P1/8 b - - 1 27	... Ne4+	1r3rk1/5p2/q3p2R/3bQ3/2NPnP2/6P1/1pBK2P1/8 w - - 2 28
28	Bxe4	1r3rk1/5p2/q3p2R/3bQ3/2NPBP2/6P1/1p1K2P1/8 b - - 0 28	... Bxe4	1r3rk1/5p2/q3p2R/4Q3/2NPbP2/6P1/1p1K2P1/8 w - - 0 29
29	Qh8#	1r3rkQ/5p2/q3p2R/8/2NPbP2/6P1/1p1K2P1/8 b - - 1 29		

ChessCreator is a Stratigen brand.

Instructions

Marshall F : Chigorin M : D02 : 1-0

To generate a diagram in PNG, from a particular move in any game, simply click on any of the FEN strings

1. d4

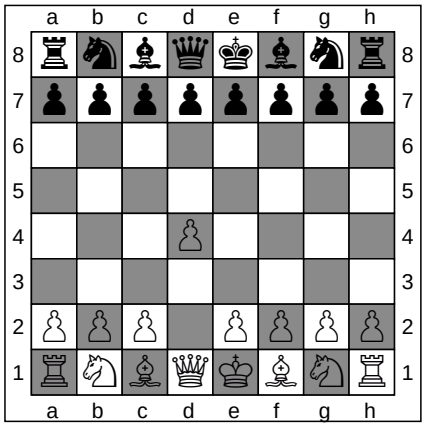

ChessCreator.com
Chess Books

FEN: rnbqkbnr/pppppppp/8/8/3P4/8/PPP1PPPP/RNBQKBNR b KQkq d3 0 1

1. ... d5

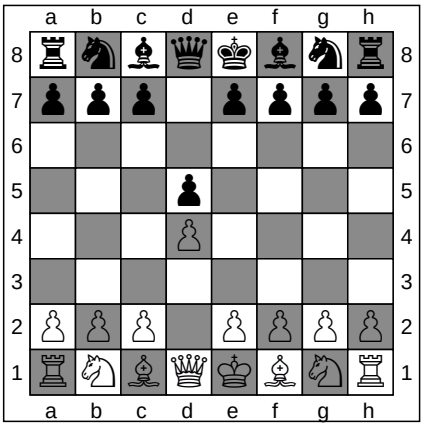

ChessCreator.com
Chess Online

FEN: rnbqkbnr/ppp1pppp/8/3p4/3P4/8/PPP1PPPP/RNBQKBNR w KQkq d6 0 2

2. Nf3

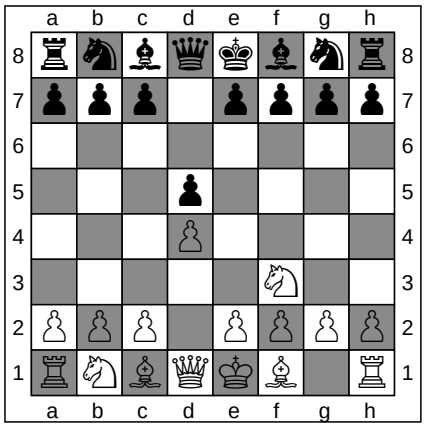

ChessCreator.com
Chess Shops

FEN: rnbqkbnr/ppp1pppp/8/3p4/3P4/5N2/PPP1PPPP/RNBQKB1R b KQkq - 1 2

2. ... e6

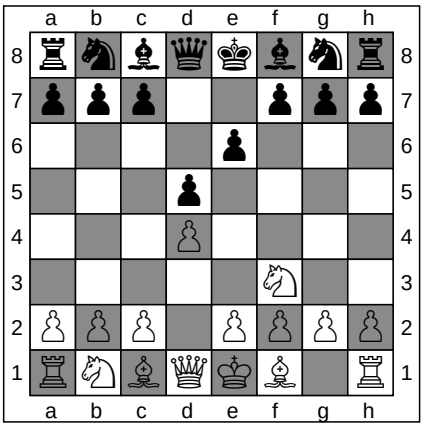

ChessCreator.com
Chess Software

FEN: rnbqkbnr/ppp2ppp/4p3/3p4/3P4/5N2/PPP1PPPP/RNBQKB1R w KQkq - 0 3

3. Bf4

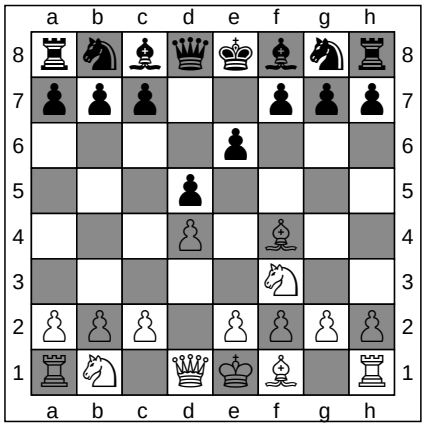

ChessCreator.com
Chess Websites

FEN: rnbqkbnr/ppp2ppp/4p3/3p4/3P1B2/5N2/PPP1PPPP/RN1QKB1R b KQkq - 1 3

3. ... Nf6

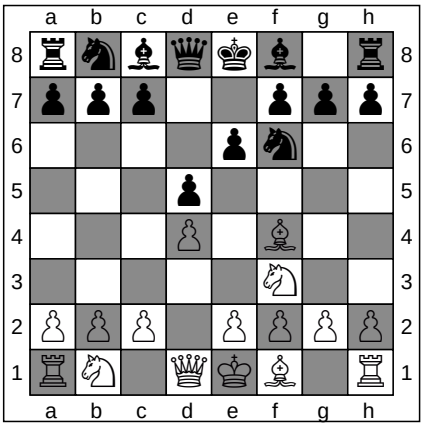

ChessCreator.com
Chess Computers

FEN: rnbqkb1r/ppp2ppp/4pn2/3p4/3P1B2/5N2/PPP1PPPP/RN1QKB1R w KQkq - 2 4

4. e3

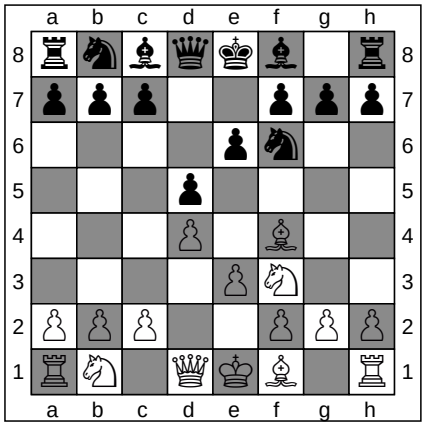

ChessCreator.com
Chess Books

FEN: rnbqkb1r/ppp2ppp/4pn2/3p4/3P1B2/4PN2/PPP2PPP/RN1QKB1R b KQkq - 0 4

4. ... Bd6

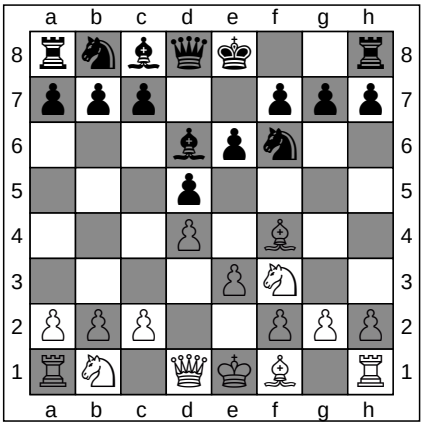

ChessCreator.com
Chess Online

FEN: rnbqk2r/ppp2ppp/3bpn2/3p4/3P1B2/4PN2/PPP2PPP/RN1QKB1R w KQkq - 1 5

ChessCreator is a Stratigen brand.
Instructions

To generate a diagram in PNG, from a particular move in any game, simply click on any of the FEN strings

5. Bg3

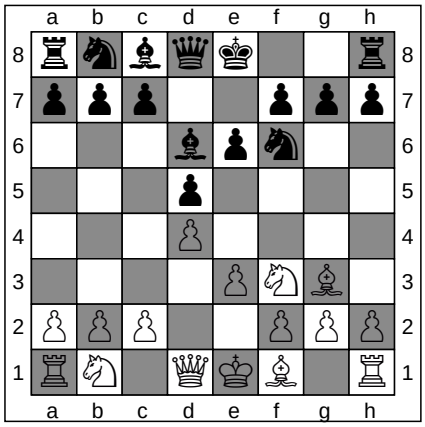

FEN: rnbqk2r/ppp2ppp/3bpn2/3p4/3P4/4PNB1/PPP2PPP/RN1QKB1R b KQkq - 2 5

5. ... c6

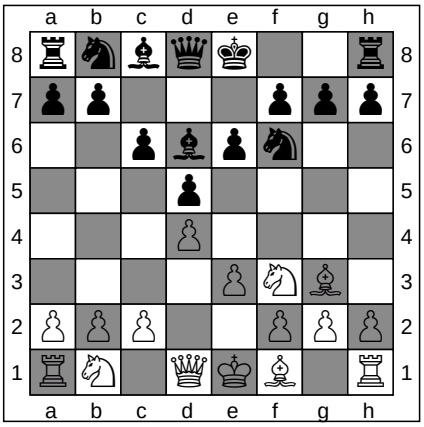

FEN: rnbqk2r/pp3ppp/2pbpn2/3p4/3P4/4PNB1/PPP2PPP/RN1QKB1R w KQkq - 0 6

ChessCreator.com
Chess Shops
ChessCreator.com
Chess Software

6. Bd3

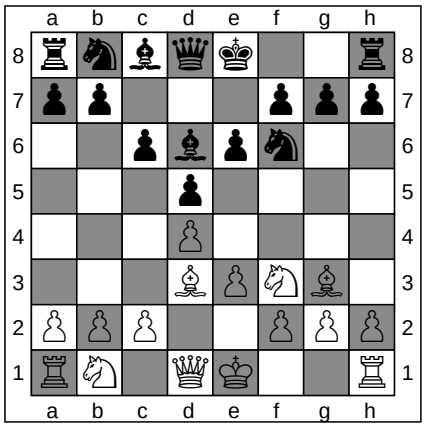

FEN: rnbqk2r/pp3ppp/2pbpn2/3p4/3P4/3BPNB1/PPP2PPP/RN1QK2R b KQkq - 1 6

6. ... Bxg3

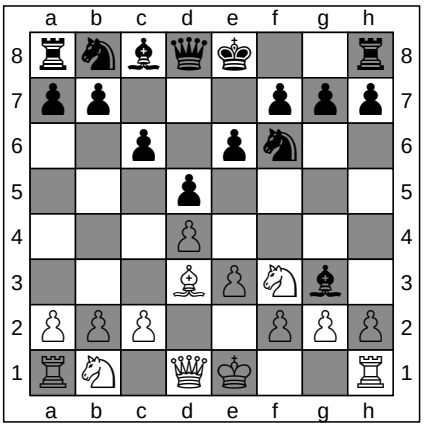

FEN: rnbqk2r/pp3ppp/2p1pn2/3p4/3P4/3BPNb1/PPP2PPP/RN1QK2R w KQkq - 0 7

ChessCreator.com
Chess Websites
ChessCreator.com
Chess Computers

7. hxg3

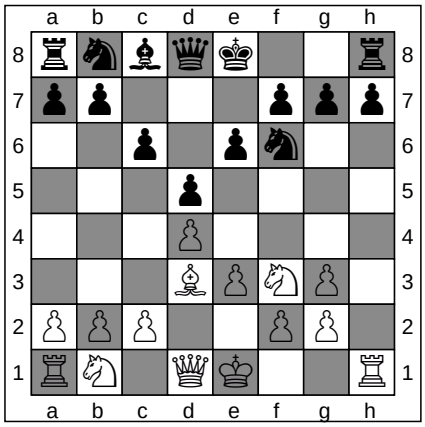

FEN: rnbqk2r/pp3ppp/2p1pn2/3p4/3P4/3BPNP1/PPP2PP1/RN1QK2R b KQkq - 0 7

7. ... Nbd7

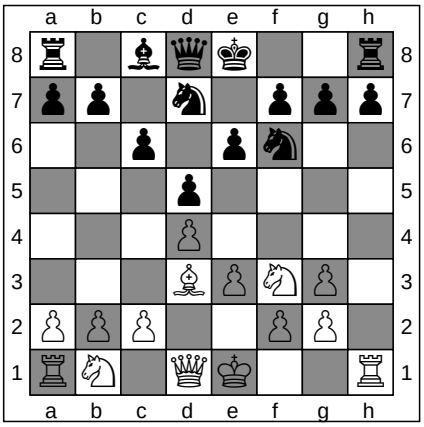

FEN: r1bqk2r/pp1n1ppp/2p1pn2/3p4/3P4/3BPNP1/PPP2PP1/RN1QK2R w KQkq - 1 8

ChessCreator.com
Chess Books
ChessCreator.com
Chess Online

8. Nbd2

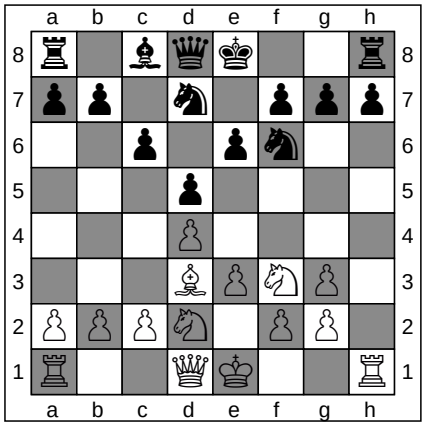

FEN: r1bqk2r/pp1n1ppp/2p1pn2/3p4/3P4/3BPNP1/PPPN1PP1/R2QK2R b KQkq - 2 8

8. ... Qc7

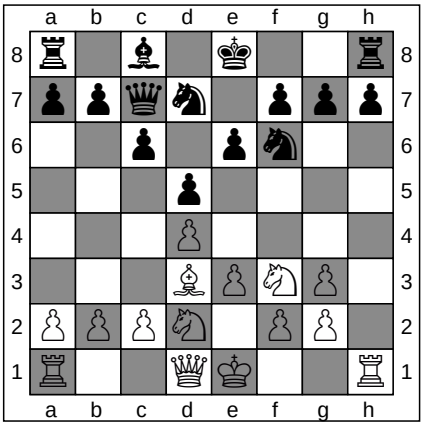

FEN: r1b1k2r/ppqn1ppp/2p1pn2/3p4/3P4/3BPNP1/PPPN1PP1/R2QK2R w KQkq - 3 9

ChessCreator.com
Chess Shops
ChessCreator.com
Chess Software

To generate a diagram in PNG, from a particular move in any game, simply click on any of the FEN strings

9. Qe2

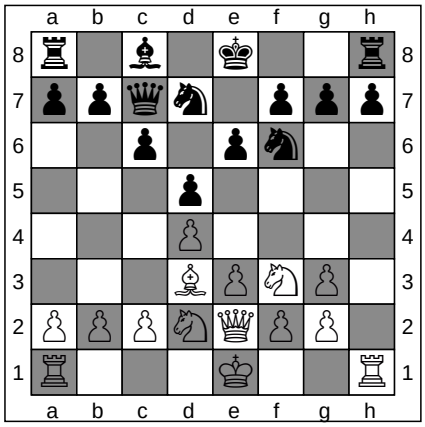

FEN: r1b1k2r/ppqn1ppp/2p1pn2/3p4/3P4/3BPNP1/PPPNQPP1/R3K2R b KQkq - 4 9

9. ... c5

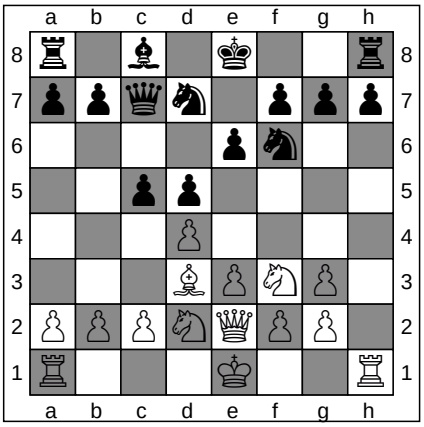

FEN: r1b1k2r/ppqn1ppp/4pn2/2pp4/3P4/3BPNP1/PPPNQPP1/R3K2R w KQkq - 0 10

ChessCreator.com
Chess Websites

ChessCreator.com
Chess Computers

10. c3

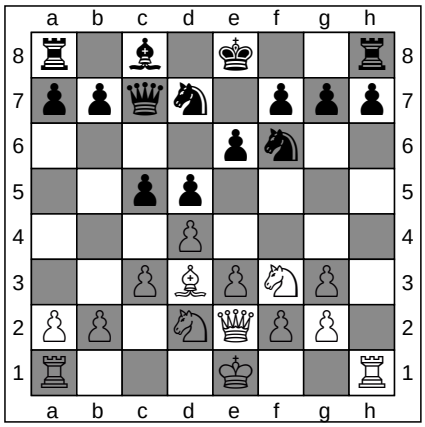

FEN: r1b1k2r/ppqn1ppp/4pn2/2pp4/3P4/2PBPNP1/PP1NQPP1/R3K2R b KQkq - 0 10

10. ... c4

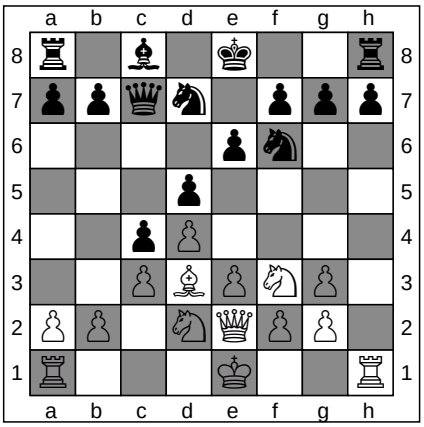

FEN: r1b1k2r/ppqn1ppp/4pn2/3p4/2pP4/2PBPNP1/PP1NQPP1/R3K2R w KQkq - 0 11

ChessCreator.com
Chess Books

ChessCreator.com
Chess Online

11. Bc2

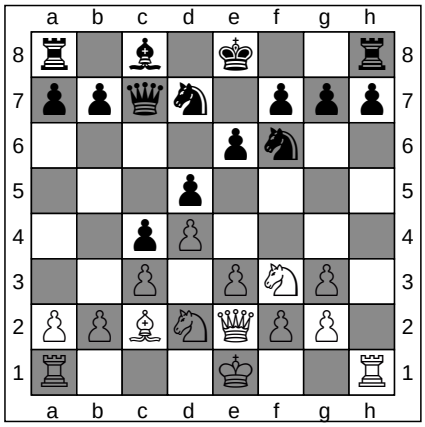

FEN: r1b1k2r/ppqn1ppp/4pn2/3p4/2pP4/2P1PNP1/PPBNQPP1/R3K2R b KQkq - 1 11

11. ... b5

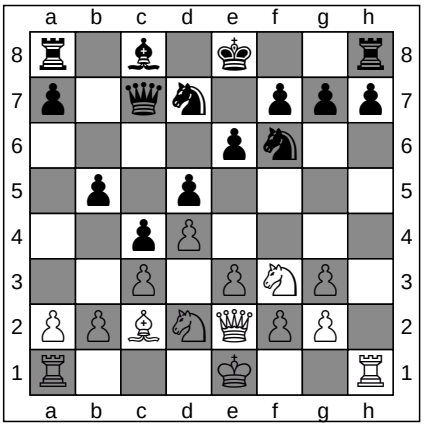

FEN: r1b1k2r/p1qn1ppp/4pn2/1p1p4/2pP4/2P1PNP1/PPBNQPP1/R3K2R w KQkq b6 0 12

ChessCreator.com
Chess Shops

ChessCreator.com
Chess Software

12. e4

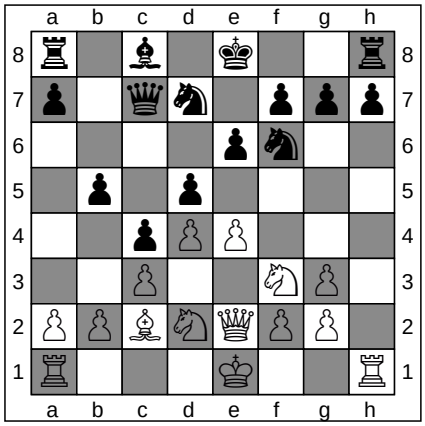

FEN: r1b1k2r/p1qn1ppp/4pn2/1p1p4/2pPP3/2P2NP1/PPBNQPP1/R3K2R b KQkq - 0 12

12. ... dxe4

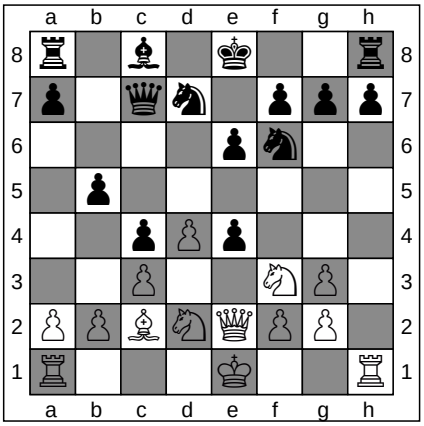

FEN: r1b1k2r/p1qn1ppp/4pn2/1p6/2pPp3/2P2NP1/PPBNQPP1/R3K2R w KQkq - 0 13

ChessCreator.com
Chess Websites

ChessCreator.com
Chess Computers

To generate a diagram in PNG, from a particular move in any game, simply click on any of the FEN strings

13. Nxe4

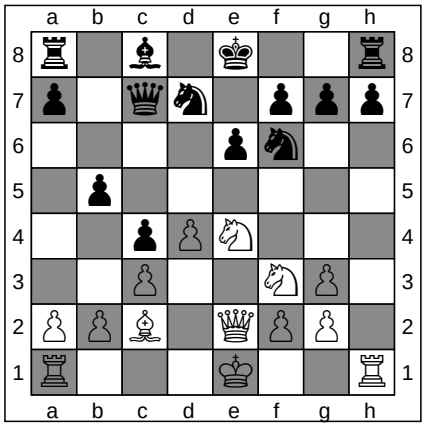

FEN: r1b1k2r/p1qn1ppp/4pn2/1p6/2pPN3/2P2NP1/PPB1QPP1/R3K2R b KQkq - 0 13

13. ... h6

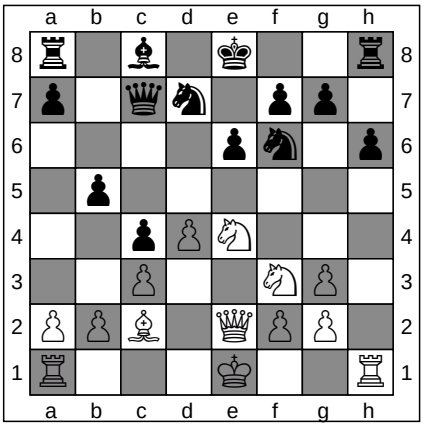

FEN: r1b1k2r/p1qn1pp1/4pn1p/1p6/2pPN3/2P2NP1/PPB1QPP1/R3K2R w KQkq - 0 14

ChessCreator.com
Chess Books

ChessCreator.com
Chess Online

14. Nfg5

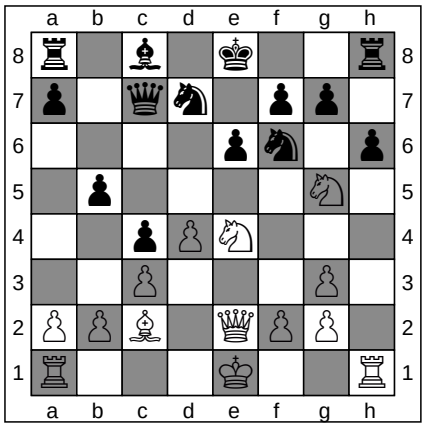

FEN: r1b1k2r/p1qn1pp1/4pn1p/1p4N1/2pPN3/2P3P1/PPB1QPP1/R3K2R b KQkq - 1 14

14. ... Bb7

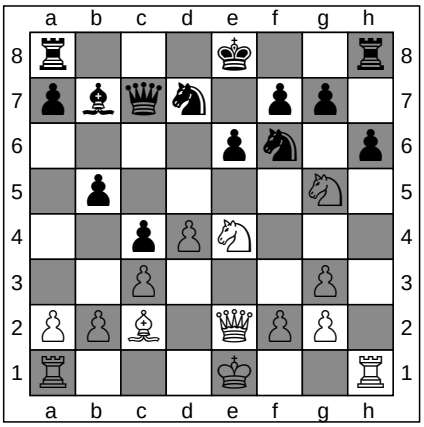

FEN: r3k2r/pbqn1pp1/4pn1p/1p4N1/2pPN3/2P3P1/PPB1QPP1/R3K2R w KQkq - 2 15

ChessCreator.com
Chess Shops

ChessCreator.com
Chess Software

15. O-O-O

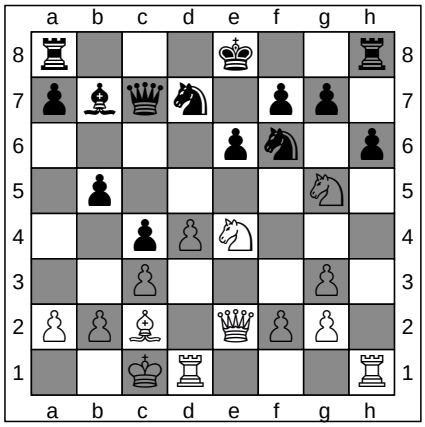

FEN: r3k2r/pbqn1pp1/4pn1p/1p4N1/2pPN3/2P3P1/PPB1QPP1/2KR3R b kq - 3 15

15. ... O-O

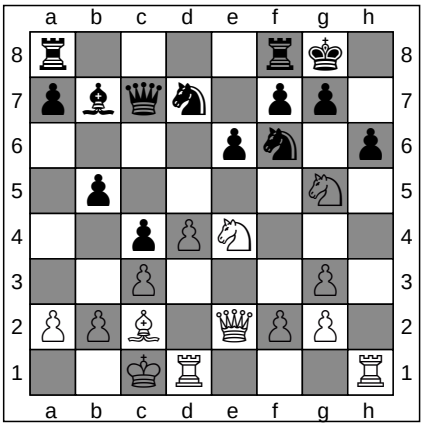

FEN: r4rk1/pbqn1pp1/4pn1p/1p4N1/2pPN3/2P3P1/PPB1QPP1/2KR3R w - - 4 16

ChessCreator.com
Chess Websites

ChessCreator.com
Chess Computers

16. f4

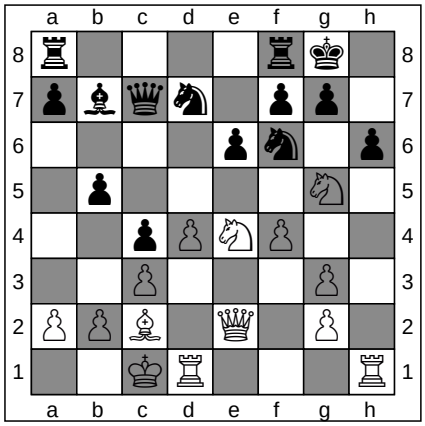

FEN: r4rk1/pbqn1pp1/4pn1p/1p4N1/2pPNP2/2P3P1/PPB1Q1P1/2KR3R b - f3 0 16

16. ... Rab8

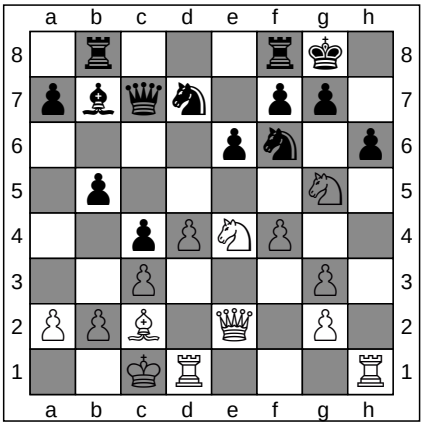

FEN: 1r3rk1/pbqn1pp1/4pn1p/1p4N1/2pPNP2/2P3P1/PPB1Q1P1/2KR3R w - - 1 17

ChessCreator.com
Chess Books

ChessCreator.com
Chess Online

ChessCreator is a Stratigen brand.
Instructions

To generate a diagram in PNG, from a particular move in any game, simply click on any of the FEN strings

17. a3

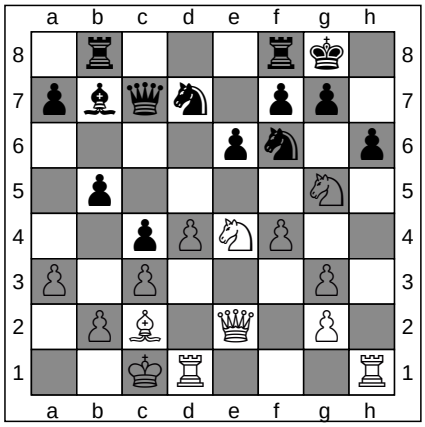

FEN: 1r3rk1/pbqn1pp1/4pn1p/1p4N1/2pPNP2/P1P3P1/1PB1Q1P1/2KR3R b - - 0 17

17. ... a5

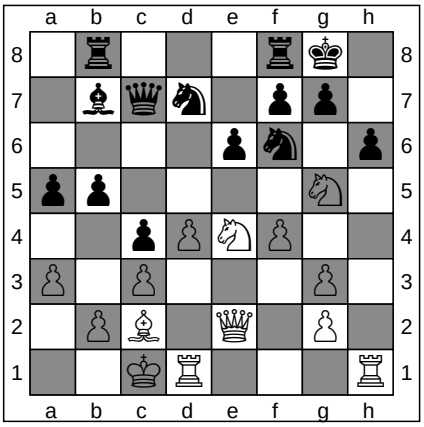

FEN: 1r3rk1/1bqn1pp1/4pn1p/pp4N1/2pPNP2/P1P3P1/1PB1Q1P1/2KR3R w - a6 0 18

ChessCreator.com
Chess Shops
ChessCreator.com
Chess Software

18. Nd2

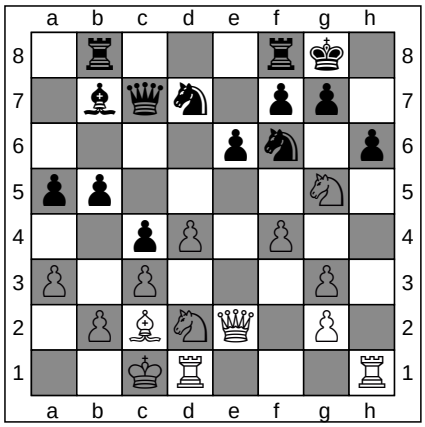

FEN: 1r3rk1/1bqn1pp1/4pn1p/pp4N1/2pP1P2/P1P3P1/1PBNQ1P1/2KR3R b - - 1 18

18. ... Bd5

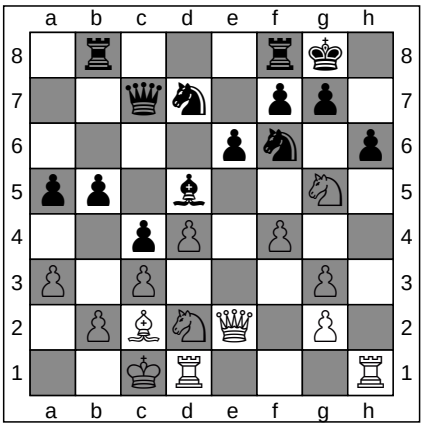

FEN: 1r3rk1/2qn1pp1/4pn1p/pp1b2N1/2pP1P2/P1P3P1/1PBNQ1P1/2KR3R w - - 2 19

ChessCreator.com
Chess Websites
ChessCreator.com
Chess Computers

19. Nge4

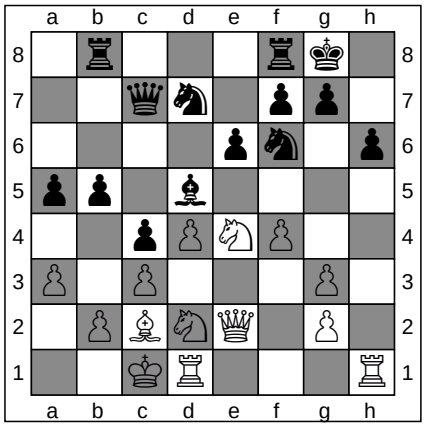

FEN: 1r3rk1/2qn1pp1/4pn1p/pp1b4/2pPNP2/P1P3P1/1PBNQ1P1/2KR3R b - - 3 19

19. ... b4

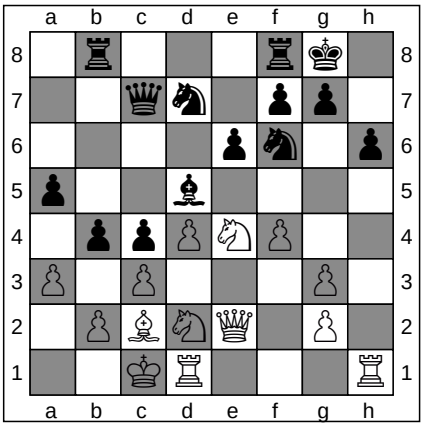

FEN: 1r3rk1/2qn1pp1/4pn1p/p2b4/1ppPNP2/P1P3P1/1PBNQ1P1/2KR3R w - - 0 20

ChessCreator.com
Chess Books
ChessCreator.com
Chess Online

20. axb4

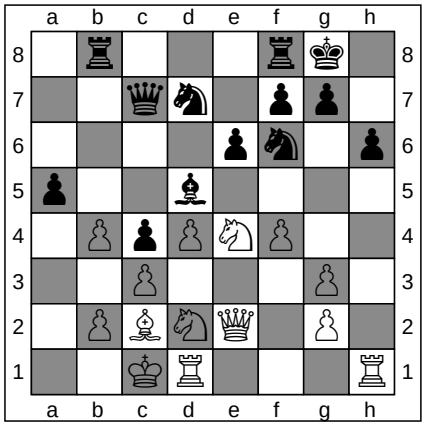

FEN: 1r3rk1/2qn1pp1/4pn1p/p2b4/1PpPNP2/2P3P1/1PBNQ1P1/2KR3R b - - 0 20

20. ... axb4

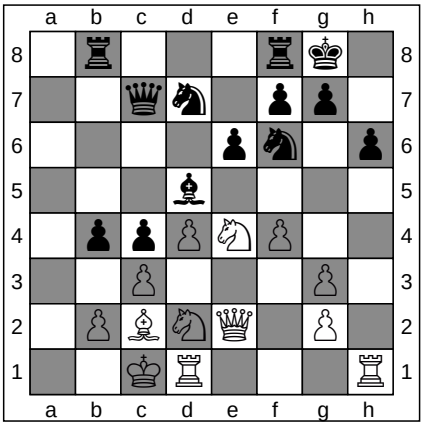

FEN: 1r3rk1/2qn1pp1/4pn1p/3b4/1ppPNP2/2P3P1/1PBNQ1P1/2KR3R w - - 0 21

ChessCreator.com
Chess Shops
ChessCreator.com
Chess Software

To generate a diagram in PNG, from a particular move in any game, simply click on any of the FEN strings

21. Nxf6+

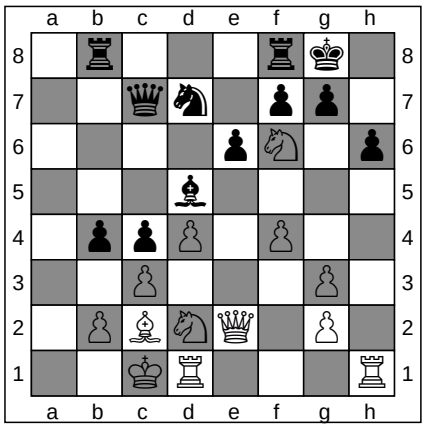

FEN: 1r3rk1/2qn1pp1/4pN1p/3b4/1ppP1P2/2P3P1/1PBNQ1P1/2KR3R b - - 0 21

21. ... Nxf6

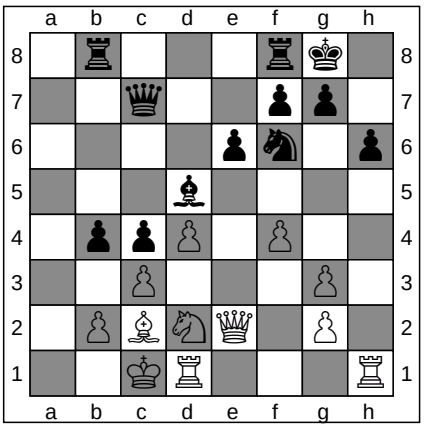

FEN: 1r3rk1/2q2pp1/4pn1p/3b4/1ppP1P2/2P3P1/1PBNQ1P1/2KR3R w - - 0 22

ChessCreator.com
Chess Websites
ChessCreator.com
Chess Computers

22. Qe5

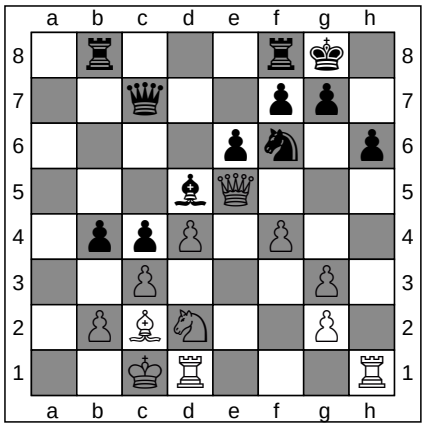

FEN: 1r3rk1/2q2pp1/4pn1p/3bQ3/1ppP1P2/2P3P1/1PBN2P1/2KR3R b - - 1 22

22. ... Qa5

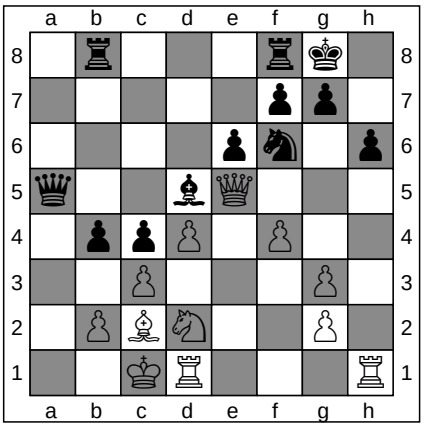

FEN: 1r3rk1/5pp1/4pn1p/q2bQ3/1ppP1P2/2P3P1/1PBN2P1/2KR3R w - - 2 23

ChessCreator.com
Chess Books
ChessCreator.com
Chess Online

23. Nxc4

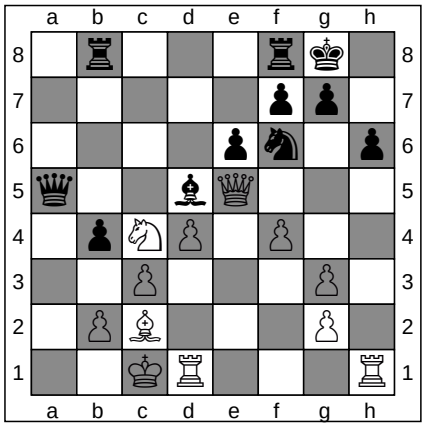

FEN: 1r3rk1/5pp1/4pn1p/q2bQ3/1pNP1P2/2P3P1/1PB3P1/2KR3R b - - 0 23

23. ... Qa6

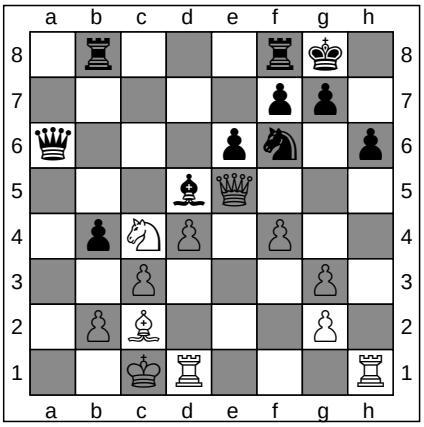

FEN: 1r3rk1/5pp1/q3pn1p/3bQ3/1pNP1P2/2P3P1/1PB3P1/2KR3R w - - 1 24

ChessCreator.com
Chess Shops
ChessCreator.com
Chess Software

24. Rxh6

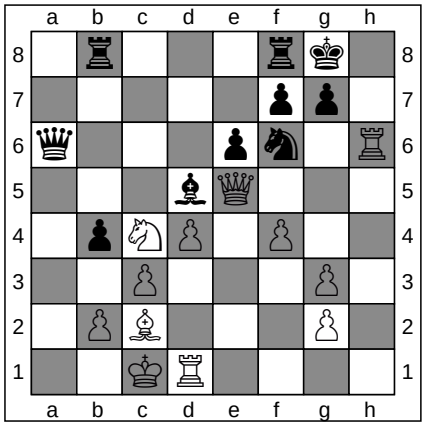

FEN: 1r3rk1/5pp1/q3pn1R/3bQ3/1pNP1P2/2P3P1/1PB3P1/2KR4 b - - 0 24

24. ... bxc3

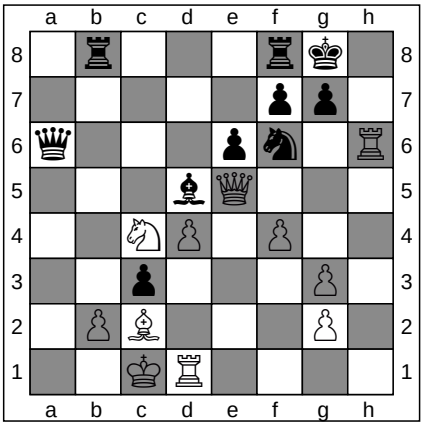

FEN: 1r3rk1/5pp1/q3pn1R/3bQ3/2NP1P2/2p3P1/1PB3P1/2KR4 w - - 0 25

ChessCreator.com
Chess Websites
ChessCreator.com
Chess Computers

ChessCreator is a Stratigen brand.
Instructions

To generate a diagram in PNG, from a particular move in any game, simply click on any of the FEN strings

25. Rdh1

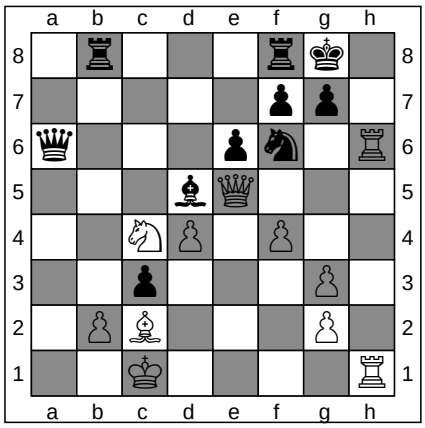

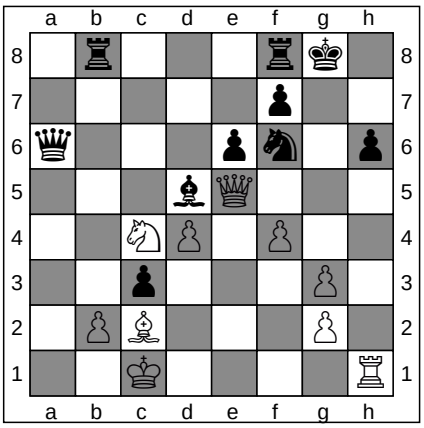

25. ... gxh6

ChessCreator.com
Chess Books

ChessCreator.com
Chess Online

FEN: 1r3rk1/5pp1/q3pn1R/3bQ3/2NP1P2/2p3P1/1PB3P1/2K4R b - - 1 25

FEN: 1r3rk1/5p2/q3pn1p/3bQ3/2NP1P2/2p3P1/1PB3P1/2K4R w - - 0 26

26. Rxh6

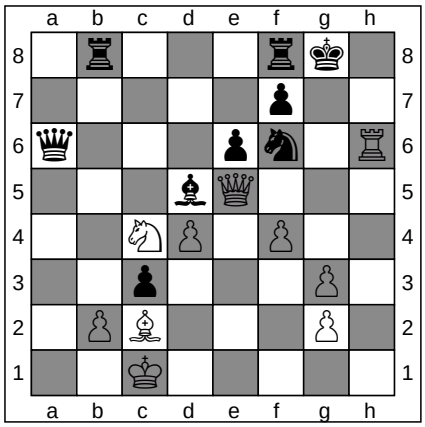

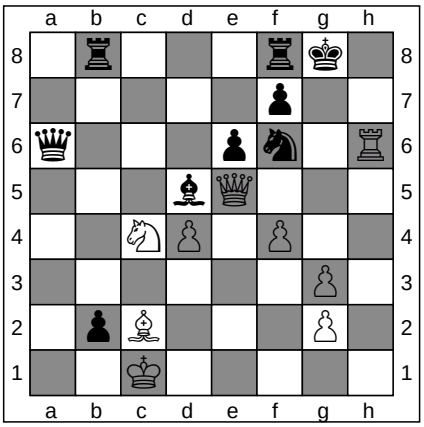

26. ... cxb2+

ChessCreator.com
Chess Shops

ChessCreator.com
Chess Software

FEN: 1r3rk1/5p2/q3pn1R/3bQ3/2NP1P2/2p3P1/1PB3P1/2K5 b - - 0 26

FEN: 1r3rk1/5p2/q3pn1R/3bQ3/2NP1P2/6P1/1pB3P1/2K5 w - - 0 27

27. Kd2

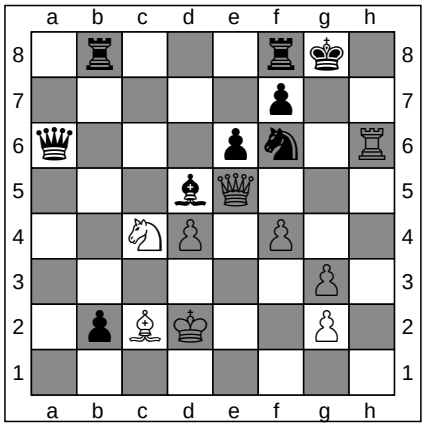

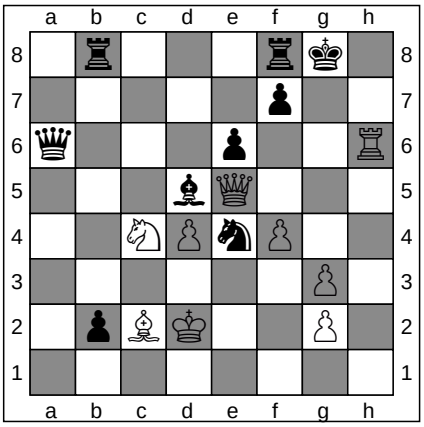

27. ... Ne4+

ChessCreator.com
Chess Websites

ChessCreator.com
Chess Computers

FEN: 1r3rk1/5p2/q3pn1R/3bQ3/2NP1P2/6P1/1pBK2P1/8 b - - 1 27

FEN: 1r3rk1/5p2/q3p2R/3bQ3/2NPnP2/6P1/1pBK2P1/8 w - - 2 28

28. Bxe4

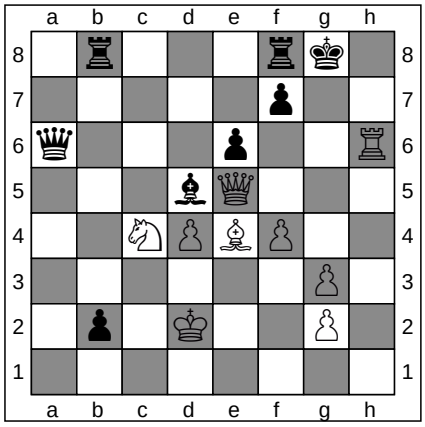

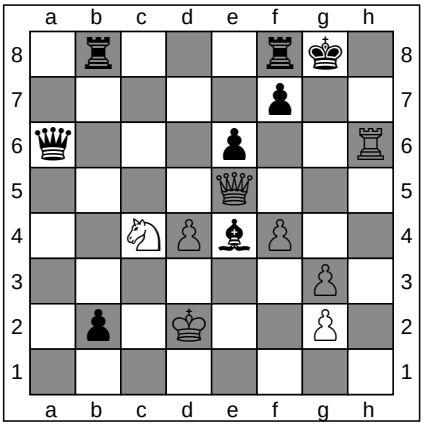

28. ... Bxe4

ChessCreator.com
Chess Books

ChessCreator.com
Chess Online

FEN: 1r3rk1/5p2/q3p2R/3bQ3/2NPBP2/6P1/1p1K2P1/8 b - - 0 28

FEN: 1r3rk1/5p2/q3p2R/4Q3/2NPbP2/6P1/1p1K2P1/8 w - - 0 29

ChessCreator is a Stratigen brand.
Instructions

Marshall F : Chigorin M : D02 : 1-0

To generate a diagram in PNG, from a particular move in any game, simply click on any of the FEN strings

29. Qh8#
1-0

ChessCreator.com

Chess Shops

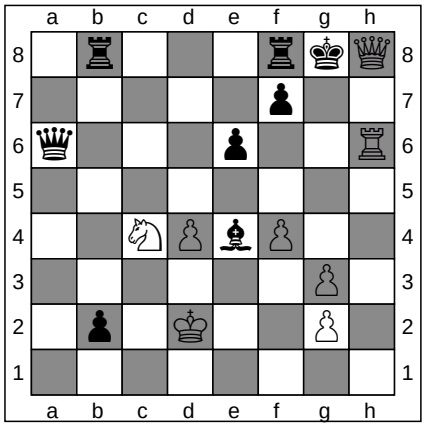

FEN: 1r3rkQ/5p2/q3p2R/8/2NPbP2/6P1/1p1K2P1/8 b - - 1 29

Game 17

[Event "?"]
[Site "New York State"]
[Date "1910.??.??"]
[Round "4"]
[White "Capablanca Jose"]
[Black "Kreymbourg Alfred"]
[Result "1-0"]
Eco Details :
ECO CODE: D02
ECO NAME: Queen's bishop game

Standard Algebraic Notation

1. d4 d5 **2.** Nf3 Nf6 **3.** Bf4 e6 **4.** e3 c5 **5.** c3 Nc6 **6.** Bd3 Bd6 **7.** Bxd6 Qxd6 **8.** Nbd2 e5 **9.** dxe5 Nxe5 **10.** Nxe5 Qxe5 **11.** Bb5+ Bd7 **12.** Qa4 Qc7 **13.** O-O-O O-O **14.** Bxd7 Nxd7 **15.** Nf3 Qc6 **16.** Qxc6 bxc6 **17.** Nd2 Ne5 **18.** Kc2 c4 **19.** Rhf1 f5 **20.** Nf3 Nxf3 **21.** gxf3 Rae8 **22.** Rd4 Rf6 **23.** b3 cxb3+ **24.** axb3 Kf7 **25.** Kd3 Re7 **26.** Ra1 Ke6 **27.** Ra6 Rc7 **28.** Rda4 g5 **29.** h4 g4 **30.** Ke2 gxf3+ **31.** Kxf3 Rff7 **32.** Ke2 Kd6 **33.** b4 Rb7 **34.** h5 h6 **35.** f4 Rg7 **36.** Kd3 Rge7 **37.** Ra1 Rg7 **38.** Kd4 Rg2 **39.** R6a2 Rbg7 **40.** Kd3 Rxa2 **41.** Rxa2 Re7 **42.** Rg2 Re6 **43.** Rg7 Re7 **44.** Rg8 c5 **45.** Rg6+ Re6 **46.** bxc5+ Kd7 **47.** Rg7+ Kc6 **48.** Rxa7 Kxc5 **49.** Rf7 1-0

Notes

Forsyth Edwards Notation

To play against a chess-engine, from a particular move in any game, simply click on any of the FEN strings

	White	FEN	Black	FEN
1	d4	Chess Books	... d5	Chess Online
2	Nf3	rnbqkbnr/ppp1pppp/8/3p4/3P4/5N2/PPP1PPPP/RNBQKB1R b KQkq - 1 2	... Nf6	rnbqkb1r/ppp1pppp/5n2/3p4/3P4/5N2/PPP1PPPP/RNBQKB1R w KQkq - 2 3
3	Bf4	rnbqkb1r/ppp1pppp/5n2/3p4/3P1B2/5N2/PPP1PPPP/RN1QKB1R b KQkq - 3 3	... e6	rnbqkb1r/ppp2ppp/4pn2/3p4/3P1B2/5N2/PPP1PPPP/RN1QKB1R w KQkq - 0 4
4	e3	rnbqkb1r/ppp2ppp/4pn2/3p4/3P1B2/4PN2/PPP2PPP/RN1QKB1R b KQkq - 0 4	... c5	Chess Shops
5	c3	rnbqkb1r/pp3ppp/4pn2/2pp4/3P1B2/2P1PN2/PP3PPP/RN1QKB1R b KQkq - 0 5	... Nc6	r1bqkb1r/pp3ppp/2n1pn2/2pp4/3P1B2/2P1PN2/PP3PPP/RN1QKB1R w KQkq - 1 6
6	Bd3	r1bqkb1r/pp3ppp/2n1pn2/2pp4/3P1B2/2PBPN2/PP3PPP/RN1QK2R b KQkq - 2 6	... Bd6	r1bqk2r/pp3ppp/2nbpn2/2pp4/3P1B2/2PBPN2/PP3PPP/RN1QK2R w KQkq - 3 7
7	Bxd6	r1bqk2r/pp3ppp/2nBpn2/2pp4/3P4/2PBPN2/PP3PPP/RN1QK2R b KQkq - 0 7	... Qxd6	r1b1k2r/pp3ppp/2nqpn2/2pp4/3P4/2PBPN2/PP3PPP/RN1QK2R w KQkq - 0 8
8	Nbd2	r1b1k2r/pp3ppp/2nqpn2/2pp4/3P4/2PBPN2/PP1N1PPP/R2QK2R b KQkq - 1 8	... e5	r1b1k2r/pp3ppp/2nq1n2/2ppp3/3P4/2PBPN2/PP1N1PPP/R2QK2R w KQkq - 0 9
9	dxe5	r1b1k2r/pp3ppp/2nq1n2/2ppP3/8/2PBPN2/PP1N1PPP/R2QK2R b KQkq - 0 9	... Nxe5	r1b1k2r/pp3ppp/3q1n2/2ppn3/8/2PBPN2/PP1N1PPP/R2QK2R w KQkq - 0 10
10	Nxe5	r1b1k2r/pp3ppp/3q1n2/2ppN3/8/2PBP3/PP1N1PPP/R2QK2R b KQkq - 0 10	... Qxe5	r1b1k2r/pp3ppp/5n2/2ppq3/8/2PBP3/PP1N1PPP/R2QK2R w KQkq - 0 11
11	Bb5+	r1b1k2r/pp3ppp/5n2/1Bppq3/8/2P1P3/PP1N1PPP/R2QK2R b KQkq - 1 11	... Bd7	r3k2r/pp1b1ppp/5n2/1Bppq3/8/2P1P3/PP1N1PPP/R2QK2R w KQkq - 2 12
12	Qa4	r3k2r/pp1b1ppp/5n2/1Bppq3/Q7/2P1P3/PP1N1PPP/R3K2R b KQkq - 3 12	... Qc7	r3k2r/ppqb1ppp/5n2/1Bpp4/Q7/2P1P3/PP1N1PPP/R3K2R w KQkq - 4 13
13	O-O-O	r3k2r/ppqb1ppp/5n2/1Bpp4/Q7/2P1P3/PP1N1PPP/2KR3R b kq - 5 13	... O-O	r4rk1/ppqb1ppp/5n2/1Bpp4/Q7/2P1P3/PP1N1PPP/2KR3R w - - 6 14
14	Bxd7	r4rk1/ppqB1ppp/5n2/2pp4/Q7/2P1P3/PP1N1PPP/2KR3R b - - 0 14	... Nxd7	r4rk1/ppqn1ppp/8/2pp4/Q7/2P1P3/PP1N1PPP/2KR3R w - - 0 15
15	Nf3	r4rk1/ppqn1ppp/8/2pp4/Q7/2P1PN2/PP3PPP/2KR3R b - - 1 15	... Qc6	r4rk1/pp1n1ppp/2q5/2pp4/Q7/2P1PN2/PP3PPP/2KR3R w - - 2 16
16	Qxc6	r4rk1/pp1n1ppp/2Q5/2pp4/8/2P1PN2/PP3PPP/2KR3R b - - 0 16	... bxc6	r4rk1/p2n1ppp/2p5/2pp4/8/2P1PN2/PP3PPP/2KR3R w - - 0 17
17	Nd2	r4rk1/p2n1ppp/2p5/2pp4/8/2P1P3/PP1N1PPP/2KR3R b - - 1 17	... Ne5	r4rk1/p4ppp/2p5/2ppn3/8/2P1P3/PP1N1PPP/2KR3R w - - 2 18
18	Kc2	r4rk1/p4ppp/2p5/2ppn3/8/2P1P3/PPKN1PPP/3R3R b - - 3 18	... c4	r4rk1/p4ppp/2p5/3pn3/2p5/2P1P3/PPKN1PPP/3R3R w - - 0 19
19	Rhf1	r4rk1/p4ppp/2p5/3pn3/2p5/2P1P3/PPKN1PPP/3R1R2 b - - 1 19	... f5	Chess Software
20	Nf3	r4rk1/p5pp/2p5/3pnp2/2p5/2P1PN2/PPK2PPP/3R1R2 b - - 1 20	... Nxf3	r4rk1/p5pp/2p5/3p1p2/2p5/2P1Pn2/PPK2PPP/3R1R2 w - - 0 21
21	gxf3	r4rk1/p5pp/2p5/3p1p2/2p5/2P1PP2/PPK2P1P/3R1R2 b - - 0 21	... Rae8	4rrk1/p5pp/2p5/3p1p2/2p5/2P1PP2/PPK2P1P/3R1R2 w - - 1 22
22	Rd4	4rrk1/p5pp/2p5/3p1p2/2pR4/2P1PP2/PPK2P1P/5R2 b - - 2 22	... Rf6	4r1k1/p5pp/2p2r2/3p1p2/2pR4/2P1PP2/PPK2P1P/5R2 w - - 3 23
23	b3	4r1k1/p5pp/2p2r2/3p1p2/2pR4/1PP1PP2/P1K2P1P/5R2 b - - 0 23	... cxb3+	4r1k1/p5pp/2p2r2/3p1p2/3R4/1pP1PP2/P1K2P1P/5R2 w - - 0 24
24	axb3	4r1k1/p5pp/2p2r2/3p1p2/3R4/1PP1PP2/2K2P1P/5R2 b - - 0 24	... Kf7	4r3/p4kpp/2p2r2/3p1p2/3R4/1PP1PP2/2K2P1P/5R2 w - - 1 25
25	Kd3	4r3/p4kpp/2p2r2/3p1p2/3R4/1PPKPP2/5P1P/5R2 b - - 2 25	... Re7	8/p3rkpp/2p2r2/3p1p2/3R4/1PPKPP2/5P1P/5R2 w - - 3 26
26	Ra1	8/p3rkpp/2p2r2/3p1p2/3R4/1PPKPP2/5P1P/R7 b - - 4 26	... Ke6	8/p3r1pp/2p1kr2/3p1p2/3R4/1PPKPP2/5P1P/R7 w - - 5 27
27	Ra6	8/p3r1pp/R1p1kr2/3p1p2/3R4/1PPKPP2/5P1P/8 b - - 6 27	... Rc7	8/p1r3pp/R1p1kr2/3p1p2/3R4/1PPKPP2/5P1P/8 w - - 7 28
28	Rda4	8/p1r3pp/R1p1kr2/3p1p2/R7/1PPKPP2/5P1P/8 b - - 8 28	... g5	Chess Websites
29	h4	Chess Computers	... g4	8/p1r4p/R1p1kr2/3p1p2/R5pP/1PPKPP2/5P2/8 w - - 0 30
30	Ke2	8/p1r4p/R1p1kr2/3p1p2/R5pP/1PP1PP2/4KP2/8 b - - 1 30	... gxf3+	8/p1r4p/R1p1kr2/3p1p2/R6P/1PP1Pp2/4KP2/8 w - - 0 31
31	Kxf3	8/p1r4p/R1p1kr2/3p1p2/R6P/1PP1PK2/5P2/8 b - - 0 31	... Rff7	8/p1r2r1p/R1p1k3/3p1p2/R6P/1PP1PK2/5P2/8 w - - 1 32
32	Ke2	8/p1r2r1p/R1p1k3/3p1p2/R6P/1PP1P3/4KP2/8 b - - 2 32	... Kd6	8/p1r2r1p/R1pk4/3p1p2/R6P/1PP1P3/4KP2/8 w - - 3 33
33	b4	8/p1r2r1p/R1pk4/3p1p2/RP5P/2P1P3/4KP2/8 b - - 0 33	... Rb7	8/pr3r1p/R1pk4/3p1p2/RP5P/2P1P3/4KP2/8 w - - 1 34
34	h5	8/pr3r1p/R1pk4/3p1p1P/RP6/2P1P3/4KP2/8 b - - 0 34	... h6	8/pr3r2/R1pk3p/3p1p1P/RP6/2P1P3/4KP2/8 w - - 0 35
35	f4	Chess Books	... Rg7	8/pr4r1/R1pk3p/3p1p1P/RP3P2/2P1P3/4K3/8 w - - 1 36
36	Kd3	8/pr4r1/R1pk3p/3p1p1P/RP3P2/2PKP3/8/8 b - - 2 36	... Rge7	8/pr2r3/R1pk3p/3p1p1P/RP3P2/2PKP3/8/8 w - - 3 37
37	Ra1	8/pr2r3/R1pk3p/3p1p1P/1P3P2/2PKP3/8/R7 b - - 4 37	... Rg7	8/pr4r1/R1pk3p/3p1p1P/1P3P2/2PKP3/8/R7 w - - 5 38
38	Kd4	8/pr4r1/R1pk3p/3p1p1P/1P1K1P2/2P1P3/8/R7 b - - 6 38	... Rg2	8/pr6/R1pk3p/3p1p1P/1P1K1P2/2P1P3/6r1/R7 w - - 7 39
39	R6a2	8/pr6/2pk3p/3p1p1P/1P1K1P2/2P1P3/R5r1/R7 b - - 8 39	... Rbg7	8/p5r1/2pk3p/3p1p1P/1P1K1P2/2P1P3/R5r1/R7 w - - 9 40
40	Kd3	8/p5r1/2pk3p/3p1p1P/1P3P2/2PKP3/R5r1/R7 b - - 10 40	... Rxa2	8/p5r1/2pk3p/3p1p1P/1P3P2/2PKP3/r7/R7 w - - 0 41
41	Rxa2	8/p5r1/2pk3p/3p1p1P/1P3P2/2PKP3/R7/8 b - - 0 41	... Re7	8/p3r3/2pk3p/3p1p1P/1P3P2/2PKP3/R7/8 w - - 1 42
42	Rg2	8/p3r3/2pk3p/3p1p1P/1P3P2/2PKP3/6R1/8 b - - 2 42	... Re6	8/p7/2pkr2p/3p1p1P/1P3P2/2PKP3/6R1/8 w - - 3 43
43	Rg7	8/p5R1/2pkr2p/3p1p1P/1P3P2/2PKP3/8/8 b - - 4 43	... Re7	8/p3r1R1/2pk3p/3p1p1P/1P3P2/2PKP3/8/8 w - - 5 44
44	Rg8	6R1/p3r3/2pk3p/3p1p1P/1P3P2/2PKP3/8/8 b - - 6 44	... c5	6R1/p3r3/3k3p/2pp1p1P/1P3P2/2PKP3/8/8 w - - 0 45
45	Rg6+	8/p3r3/3k2Rp/2pp1p1P/1P3P2/2PKP3/8/8 b - - 1 45	... Re6	8/p7/3kr1Rp/2pp1p1P/1P3P2/2PKP3/8/8 w - - 2 46
46	bxc5+	8/p7/3kr1Rp/2Pp1p1P/5P2/2PKP3/8/8 b - - 0 46	... Kd7	8/p2k4/4r1Rp/2Pp1p1P/5P2/2PKP3/8/8 w - - 1 47
47	Rg7+	8/p2k2R1/4r2p/2Pp1p1P/5P2/2PKP3/8/8 b - - 2 47	... Kc6	8/p5R1/2k1r2p/2Pp1p1P/5P2/2PKP3/8/8 w - - 3 48
48	Rxa7	8/R7/2k1r2p/2Pp1p1P/5P2/2PKP3/8/8 b - - 0 48	... Kxc5	8/R7/4r2p/2kp1p1P/5P2/2PKP3/8/8 w - - 0 49
49	Rf7	8/5R2/4r2p/2kp1p1P/5P2/2PKP3/8/8 b - - 1 49		

ChessCreator is a Stratigen brand.

Instructions

Capablanca Jose : Kreymbourg Alfred : D02 : 1-0

To generate a diagram in PNG, from a particular move in any game, simply click on any of the FEN strings

1. d4

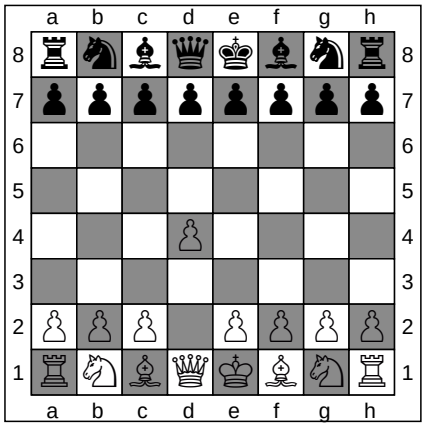

ChessCreator.com

Chess Books

FEN: rnbqkbnr/pppppppp/8/8/3P4/8/PPP1PPPP/RNBQKBNR b KQkq d3 0 1

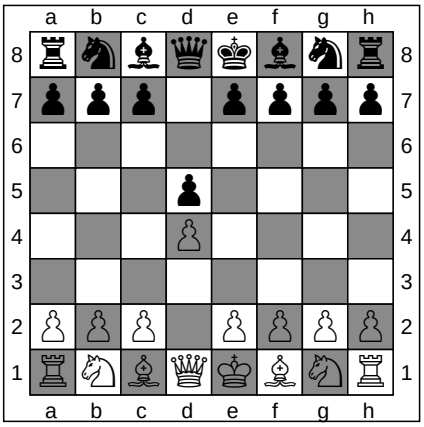

1. ... d5

ChessCreator.com

Chess Online

FEN: rnbqkbnr/ppp1pppp/8/3p4/3P4/8/PPP1PPPP/RNBQKBNR w KQkq d6 0 2

2. Nf3

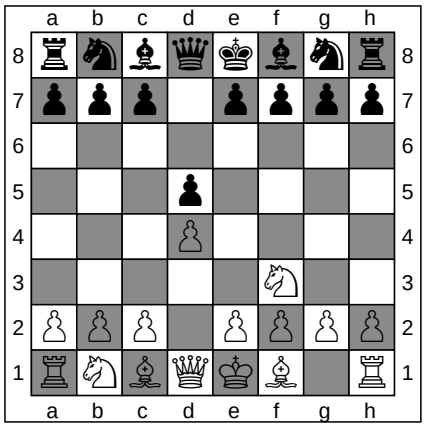

ChessCreator.com

Chess Shops

FEN: rnbqkbnr/ppp1pppp/8/3p4/3P4/5N2/PPP1PPPP/RNBQKB1R b KQkq - 1 2

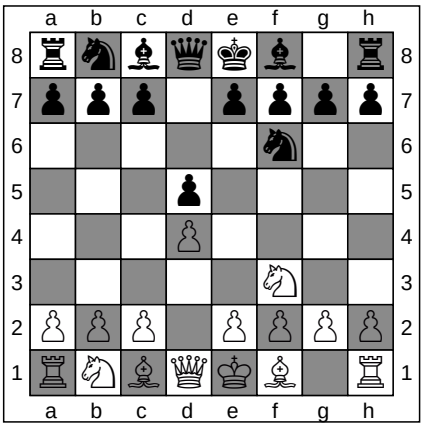

2. ... Nf6

ChessCreator.com

Chess Software

FEN: rnbqkb1r/ppp1pppp/5n2/3p4/3P4/5N2/PPP1PPPP/RNBQKB1R w KQkq - 2 3

3. Bf4

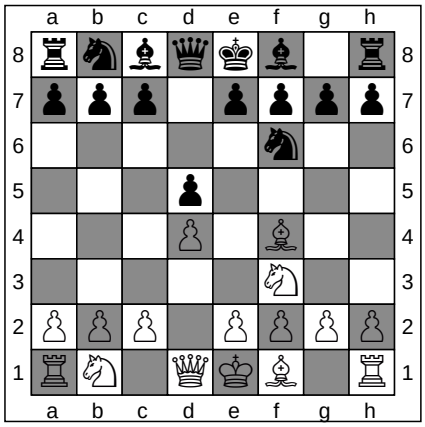

ChessCreator.com

Chess Websites

FEN: rnbqkb1r/ppp1pppp/5n2/3p4/3P1B2/5N2/PPP1PPPP/RN1QKB1R b KQkq - 3 3

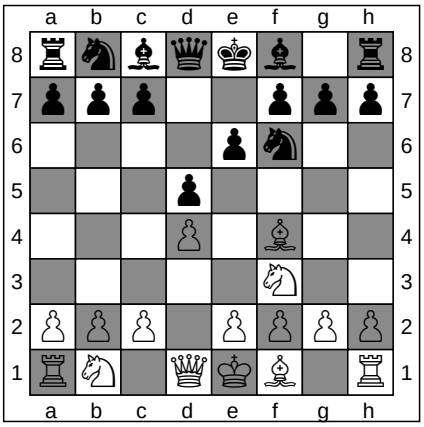

3. ... e6

ChessCreator.com

Chess Computers

FEN: rnbqkb1r/ppp2ppp/4pn2/3p4/3P1B2/5N2/PPP1PPPP/RN1QKB1R w KQkq - 0 4

4. e3

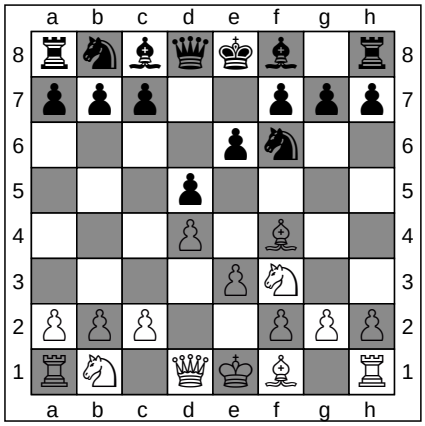

ChessCreator.com

Chess Books

FEN: rnbqkb1r/ppp2ppp/4pn2/3p4/3P1B2/4PN2/PPP2PPP/RN1QKB1R b KQkq - 0 4

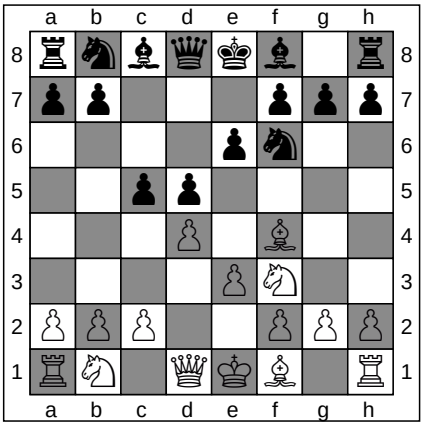

4. ... c5

ChessCreator.com

Chess Online

FEN: rnbqkb1r/pp3ppp/4pn2/2pp4/3P1B2/4PN2/PPP2PPP/RN1QKB1R w KQkq c6 0 5

To generate a diagram in PNG, from a particular move in any game, simply click on any of the FEN strings

5. c3

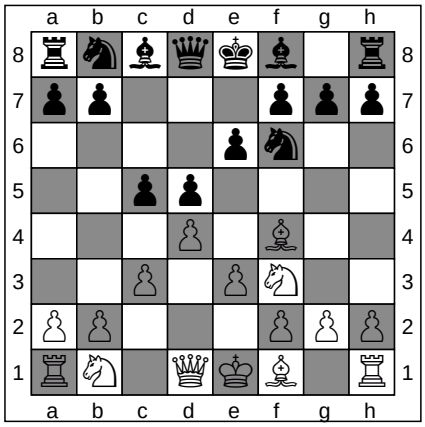

ChessCreator.com
Chess Shops

FEN: rnbqkb1r/pp3ppp/4pn2/2pp4/3P1B2/2P1PN2/PP3PPP/RN1QKB1R b KQkq - 0 5

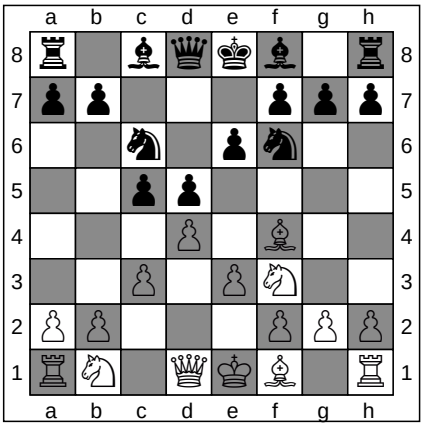

5. ... Nc6

ChessCreator.com
Chess Software

FEN: r1bqkb1r/pp3ppp/2n1pn2/2pp4/3P1B2/2P1PN2/PP3PPP/RN1QKB1R w KQkq - 1 6

6. Bd3

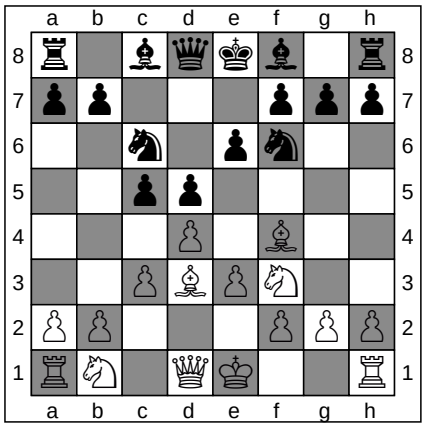

ChessCreator.com
Chess Websites

FEN: r1bqkb1r/pp3ppp/2n1pn2/2pp4/3P1B2/2PBPN2/PP3PPP/RN1QK2R b KQkq - 2 6

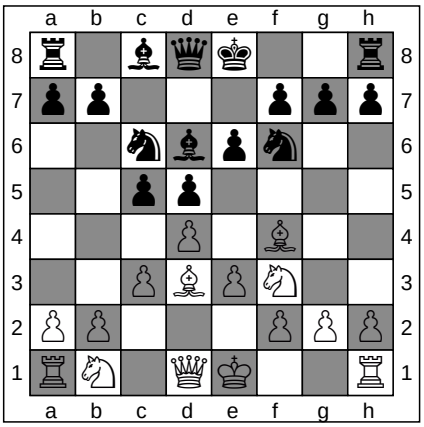

6. ... Bd6

ChessCreator.com
Chess Computers

FEN: r1bqk2r/pp3ppp/2nbpn2/2pp4/3P1B2/2PBPN2/PP3PPP/RN1QK2R w KQkq - 3 7

7. Bxd6

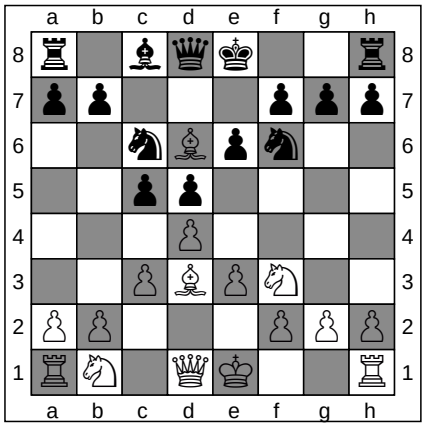

ChessCreator.com
Chess Books

FEN: r1bqk2r/pp3ppp/2nBpn2/2pp4/3P4/2PBPN2/PP3PPP/RN1QK2R b KQkq - 0 7

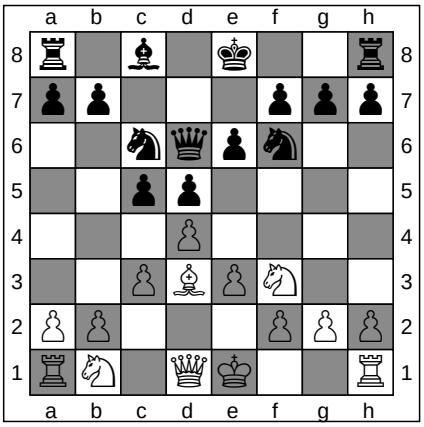

7. ... Qxd6

ChessCreator.com
Chess Online

FEN: r1b1k2r/pp3ppp/2nqpn2/2pp4/3P4/2PBPN2/PP3PPP/RN1QK2R w KQkq - 0 8

8. Nbd2

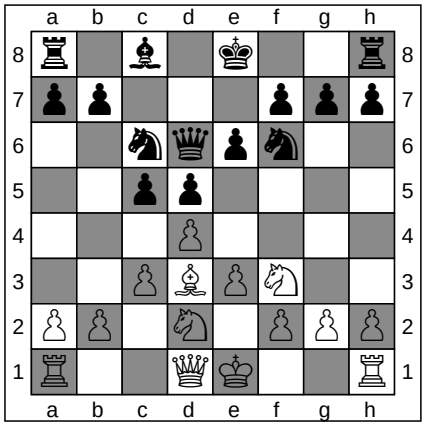

ChessCreator.com
Chess Shops

FEN: r1b1k2r/pp3ppp/2nqpn2/2pp4/3P4/2PBPN2/PP1N1PPP/R2QK2R b KQkq - 1 8

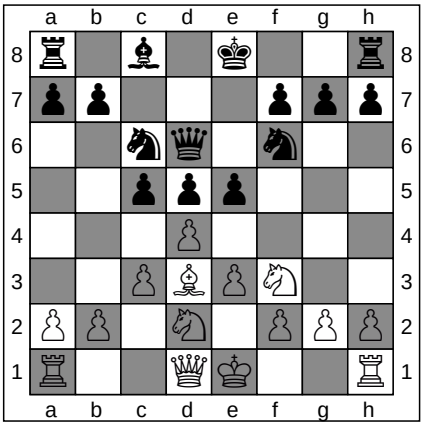

8. ... e5

ChessCreator.com
Chess Software

FEN: r1b1k2r/pp3ppp/2nq1n2/2ppp3/3P4/2PBPN2/PP1N1PPP/R2QK2R w KQkq - 0 9

To generate a diagram in PNG, from a particular move in any game, simply click on any of the FEN strings

9. dxe5

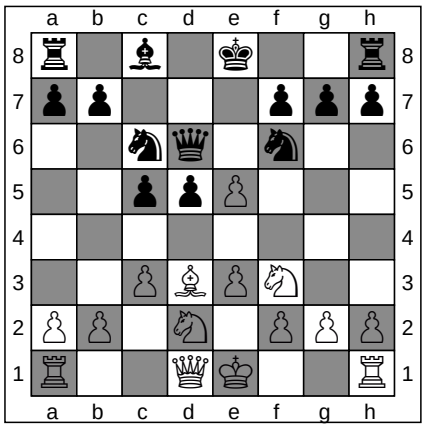

ChessCreator.com
Chess Websites

FEN: r1b1k2r/pp3ppp/2nq1n2/2ppP3/8/2PBPN2/PP1N1PPP/R2QK2R b KQkq - 0 9

9. ... Nxe5

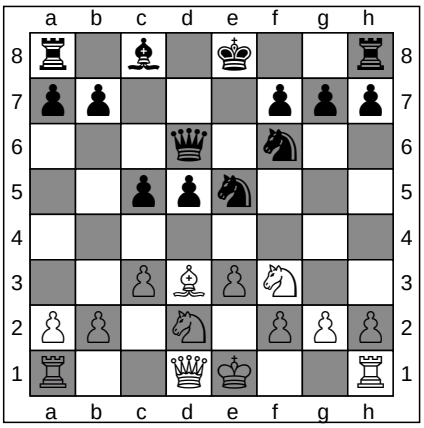

ChessCreator.com
Chess Computers

FEN: r1b1k2r/pp3ppp/3q1n2/2ppn3/8/2PBPN2/PP1N1PPP/R2QK2R w KQkq - 0 10

10. Nxe5

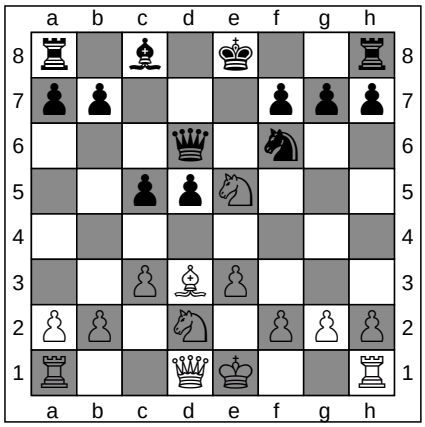

ChessCreator.com
Chess Books

FEN: r1b1k2r/pp3ppp/3q1n2/2ppN3/8/2PBP3/PP1N1PPP/R2QK2R b KQkq - 0 10

10. ... Qxe5

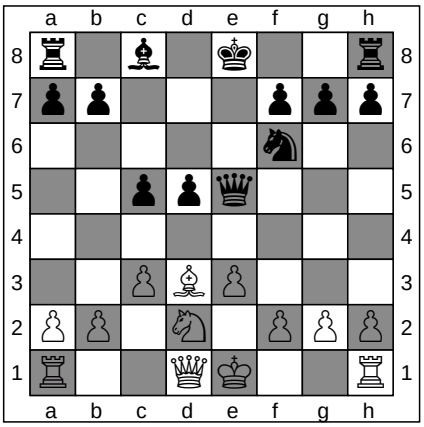

ChessCreator.com
Chess Online

FEN: r1b1k2r/pp3ppp/5n2/2ppq3/8/2PBP3/PP1N1PPP/R2QK2R w KQkq - 0 11

11. Bb5+

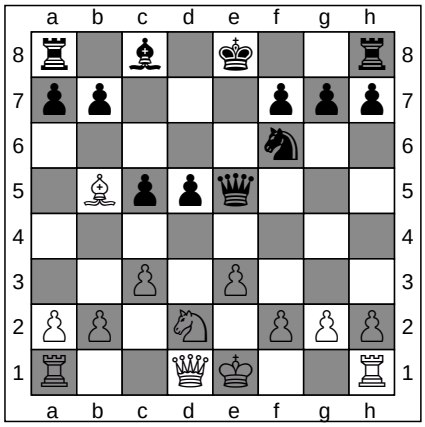

ChessCreator.com
Chess Shops

FEN: r1b1k2r/pp3ppp/5n2/1Bppq3/8/2P1P3/PP1N1PPP/R2QK2R b KQkq - 1 11

11. ... Bd7

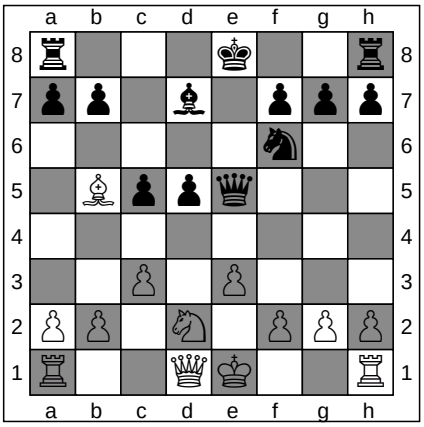

ChessCreator.com
Chess Software

FEN: r3k2r/pp1b1ppp/5n2/1Bppq3/8/2P1P3/PP1N1PPP/R2QK2R w KQkq - 2 12

12. Qa4

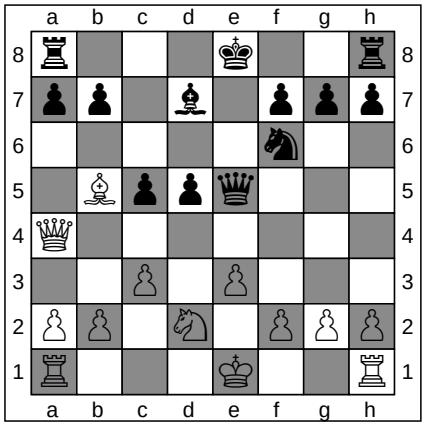

ChessCreator.com
Chess Websites

FEN: r3k2r/pp1b1ppp/5n2/1Bppq3/Q7/2P1P3/PP1N1PPP/R3K2R b KQkq - 3 12

12. ... Qc7

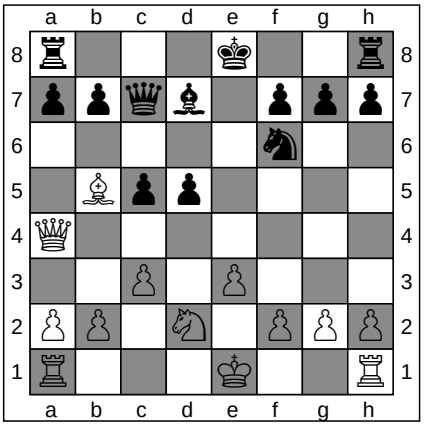

ChessCreator.com
Chess Computers

FEN: r3k2r/ppqb1ppp/5n2/1Bpp4/Q7/2P1P3/PP1N1PPP/R3K2R w KQkq - 4 13

ChessCreator is a Stratigen brand.
Instructions

To generate a diagram in PNG, from a particular move in any game, simply click on any of the FEN strings

13. O-O-O

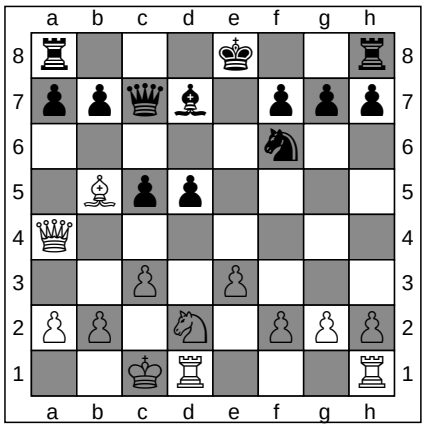

ChessCreator.com
Chess Books

FEN: r3k2r/ppqb1ppp/5n2/1Bpp4/Q7/2P1P3/PP1N1PPP/2KR3R b kq - 5 13

13. ... O-O

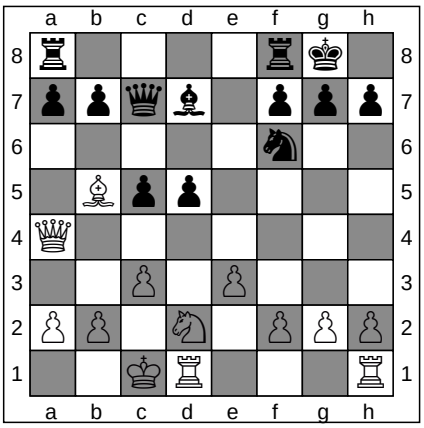

ChessCreator.com
Chess Online

FEN: r4rk1/ppqb1ppp/5n2/1Bpp4/Q7/2P1P3/PP1N1PPP/2KR3R w - - 6 14

14. Bxd7

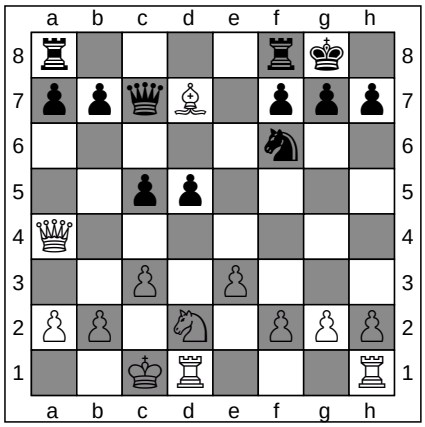

ChessCreator.com
Chess Shops

FEN: r4rk1/ppqB1ppp/5n2/2pp4/Q7/2P1P3/PP1N1PPP/2KR3R b - - 0 14

14. ... Nxd7

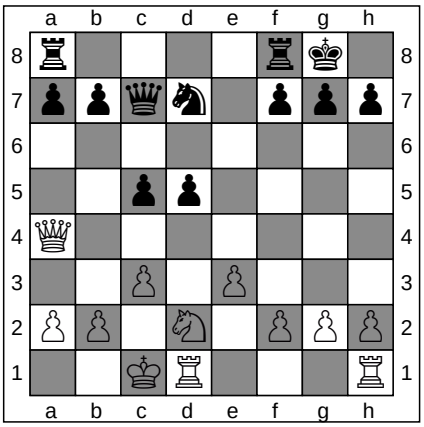

ChessCreator.com
Chess Software

FEN: r4rk1/ppqn1ppp/8/2pp4/Q7/2P1P3/PP1N1PPP/2KR3R w - - 0 15

15. Nf3

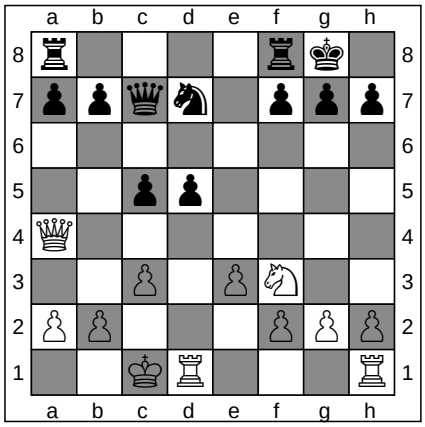

ChessCreator.com
Chess Websites

FEN: r4rk1/ppqn1ppp/8/2pp4/Q7/2P1PN2/PP3PPP/2KR3R b - - 1 15

15. ... Qc6

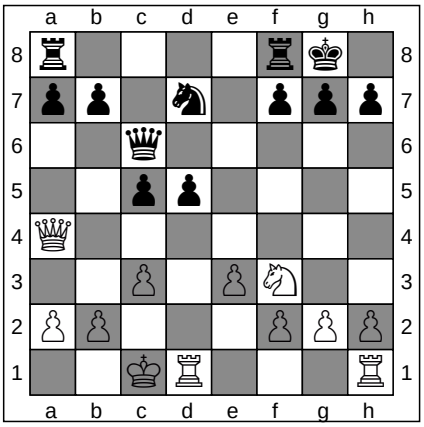

ChessCreator.com
Chess Computers

FEN: r4rk1/pp1n1ppp/2q5/2pp4/Q7/2P1PN2/PP3PPP/2KR3R w - - 2 16

16. Qxc6

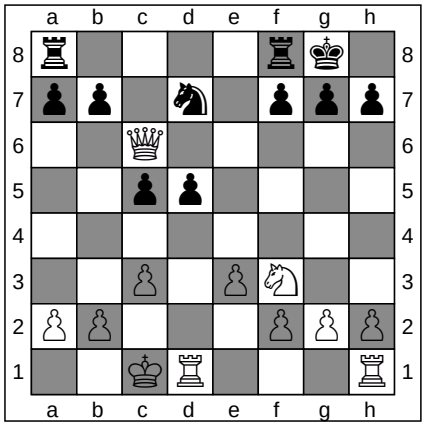

ChessCreator.com
Chess Books

FEN: r4rk1/pp1n1ppp/2Q5/2pp4/8/2P1PN2/PP3PPP/2KR3R b - - 0 16

16. ... bxc6

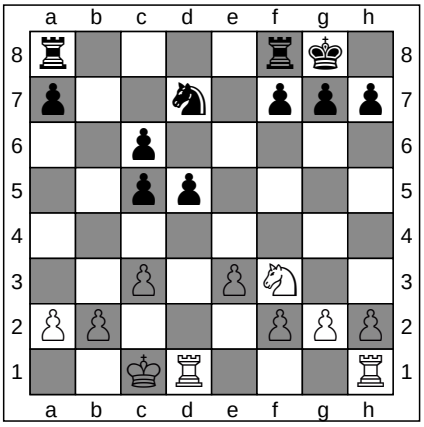

ChessCreator.com
Chess Online

FEN: r4rk1/p2n1ppp/2p5/2pp4/8/2P1PN2/PP3PPP/2KR3R w - - 0 17

ChessCreator is a Stratigen brand.
Instructions

To generate a diagram in PNG, from a particular move in any game, simply click on any of the FEN strings

17. Nd2

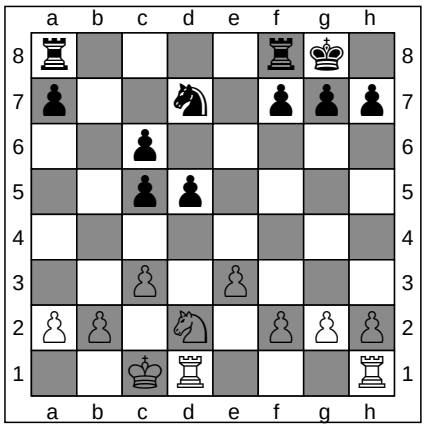

ChessCreator.com
Chess Shops

FEN: r4rk1/p2n1ppp/2p5/2pp4/8/2P1P3/PP1N1PPP/2KR3R b - - 1 17

17. ... Ne5

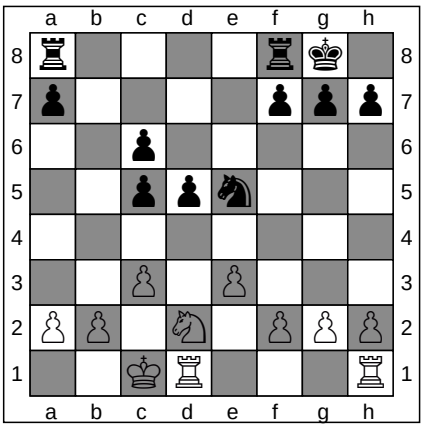

ChessCreator.com
Chess Software

FEN: r4rk1/p4ppp/2p5/2ppn3/8/2P1P3/PP1N1PPP/2KR3R w - - 2 18

18. Kc2

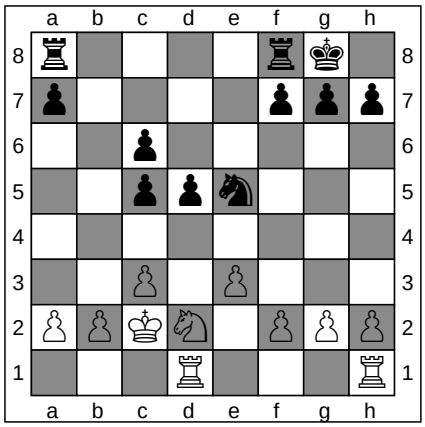

ChessCreator.com
Chess Websites

FEN: r4rk1/p4ppp/2p5/2ppn3/8/2P1P3/PPKN1PPP/3R3R b - - 3 18

18. ... c4

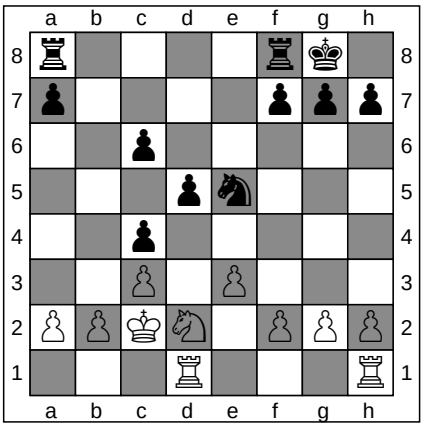

ChessCreator.com
Chess Computers

FEN: r4rk1/p4ppp/2p5/3pn3/2p5/2P1P3/PPKN1PPP/3R3R w - - 0 19

19. Rhf1

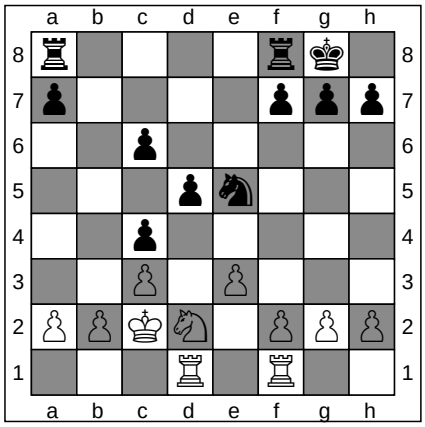

ChessCreator.com
Chess Books

FEN: r4rk1/p4ppp/2p5/3pn3/2p5/2P1P3/PPKN1PPP/3R1R2 b - - 1 19

19. ... f5

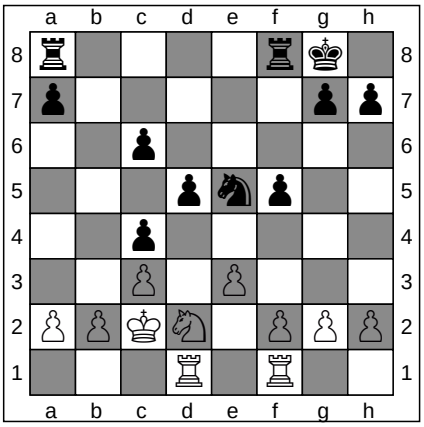

ChessCreator.com
Chess Online

FEN: r4rk1/p5pp/2p5/3pnp2/2p5/2P1P3/PPKN1PPP/3R1R2 w - f6 0 20

20. Nf3

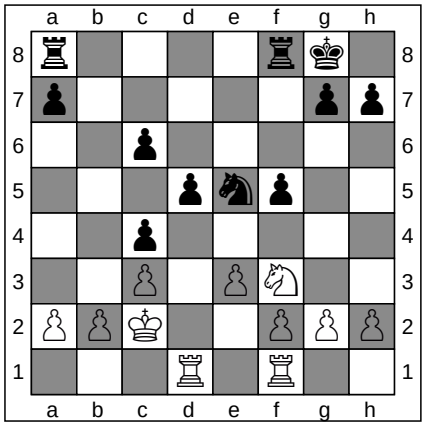

ChessCreator.com
Chess Shops

FEN: r4rk1/p5pp/2p5/3pnp2/2p5/2P1PN2/PPK2PPP/3R1R2 b - - 1 20

20. ... Nxf3

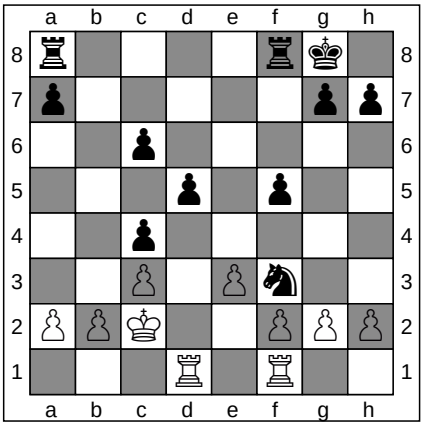

ChessCreator.com
Chess Software

FEN: r4rk1/p5pp/2p5/3p1p2/2p5/2P1Pn2/PPK2PPP/3R1R2 w - - 0 21

ChessCreator is a Stratigen brand.
Instructions

To generate a diagram in PNG, from a particular move in any game, simply click on any of the FEN strings

21. gxf3

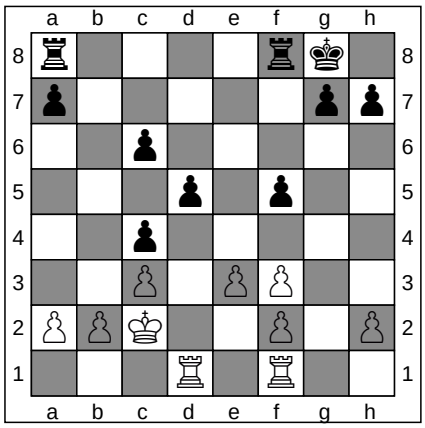

ChessCreator.com
Chess Websites

FEN: r4rk1/p5pp/2p5/3p1p2/2p5/2P1PP2/PPK2P1P/3R1R2 b - - 0 21

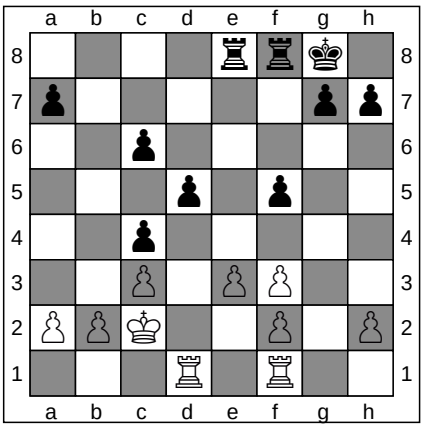

21. ... Rae8

ChessCreator.com
Chess Computers

FEN: 4rrk1/p5pp/2p5/3p1p2/2p5/2P1PP2/PPK2P1P/3R1R2 w - - 1 22

22. Rd4

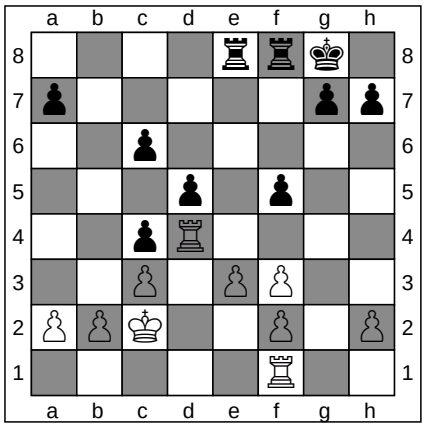

ChessCreator.com
Chess Books

FEN: 4rrk1/p5pp/2p5/3p1p2/2pR4/2P1PP2/PPK2P1P/5R2 b - - 2 22

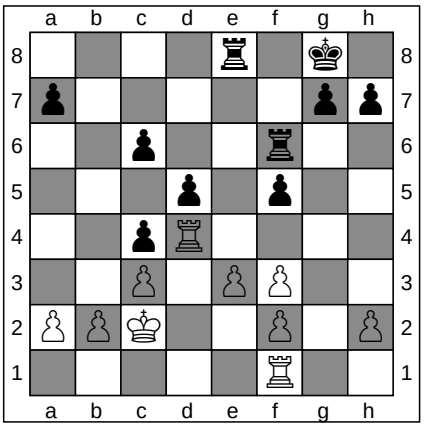

22. ... Rf6

ChessCreator.com
Chess Online

FEN: 4r1k1/p5pp/2p2r2/3p1p2/2pR4/2P1PP2/PPK2P1P/5R2 w - - 3 23

23. b3

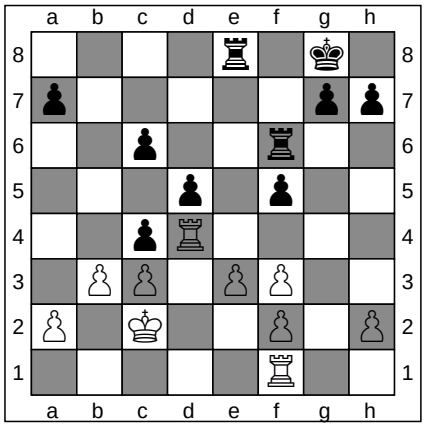

ChessCreator.com
Chess Shops

FEN: 4r1k1/p5pp/2p2r2/3p1p2/2pR4/1PP1PP2/P1K2P1P/5R2 b - - 0 23

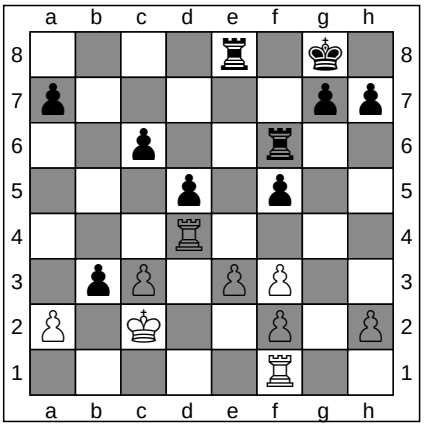

23. ... cxb3+

ChessCreator.com
Chess Software

FEN: 4r1k1/p5pp/2p2r2/3p1p2/3R4/1pP1PP2/P1K2P1P/5R2 w - - 0 24

24. axb3

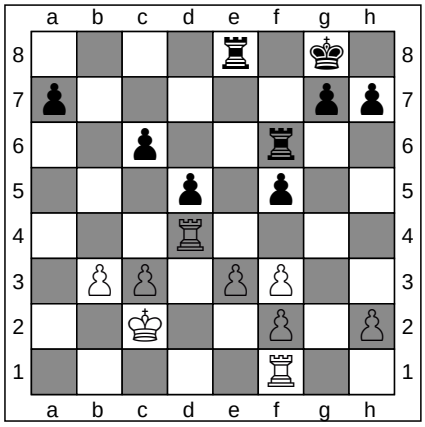

ChessCreator.com
Chess Websites

FEN: 4r1k1/p5pp/2p2r2/3p1p2/3R4/1PP1PP2/2K2P1P/5R2 b - - 0 24

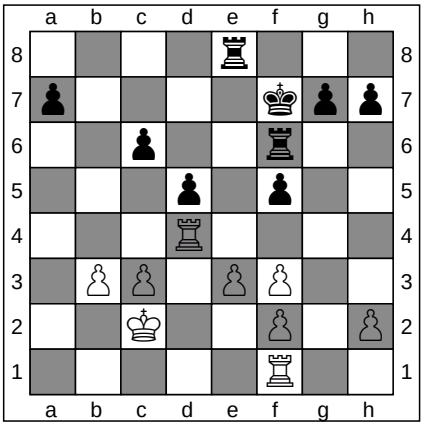

24. ... Kf7

ChessCreator.com
Chess Computers

FEN: 4r3/p4kpp/2p2r2/3p1p2/3R4/1PP1PP2/2K2P1P/5R2 w - - 1 25

ChessCreator is a Stratigen brand.
Instructions

To generate a diagram in PNG, from a particular move in any game, simply click on any of the FEN strings

25. Kd3

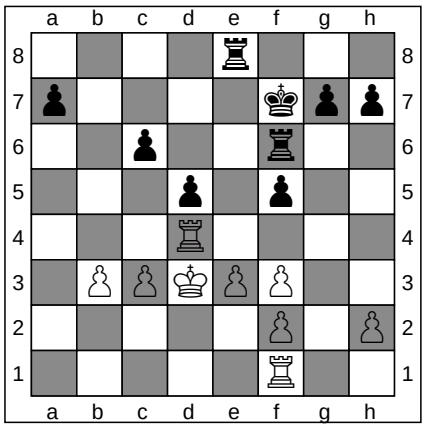

ChessCreator.com
Chess Books

FEN: 4r3/p4kpp/2p2r2/3p1p2/3R4/1PPKPP2/5P1P/5R2 b - - 2 25

25. ... Re7

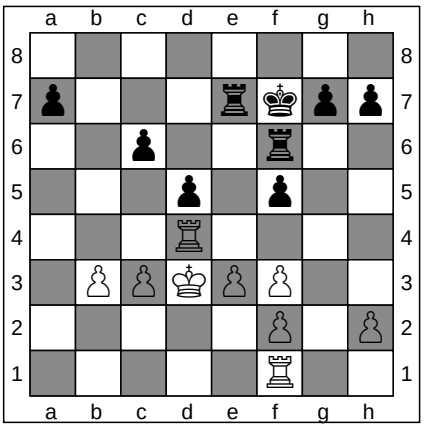

ChessCreator.com
Chess Online

FEN: 8/p3rkpp/2p2r2/3p1p2/3R4/1PPKPP2/5P1P/5R2 w - - 3 26

26. Ra1

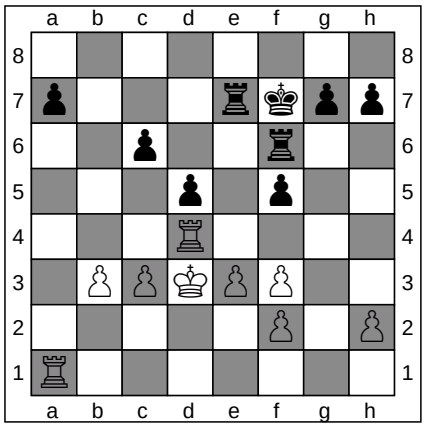

ChessCreator.com
Chess Shops

FEN: 8/p3rkpp/2p2r2/3p1p2/3R4/1PPKPP2/5P1P/R7 b - - 4 26

26. ... Ke6

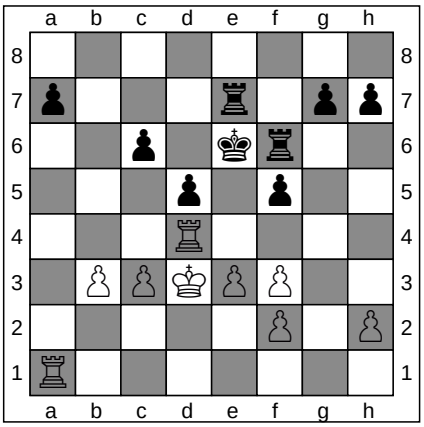

ChessCreator.com
Chess Software

FEN: 8/p3r1pp/2p1kr2/3p1p2/3R4/1PPKPP2/5P1P/R7 w - - 5 27

27. Ra6

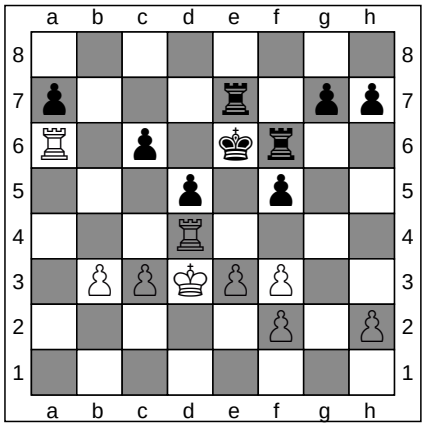

ChessCreator.com
Chess Websites

FEN: 8/p3r1pp/R1p1kr2/3p1p2/3R4/1PPKPP2/5P1P/8 b - - 6 27

27. ... Rc7

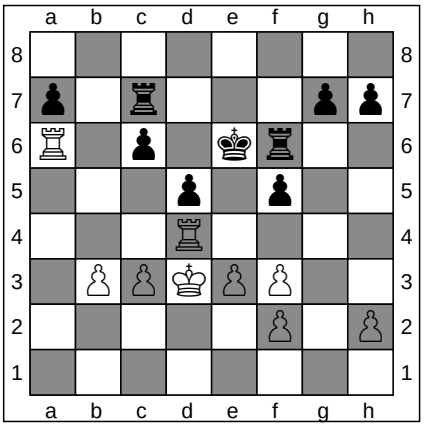

ChessCreator.com
Chess Computers

FEN: 8/p1r3pp/R1p1kr2/3p1p2/3R4/1PPKPP2/5P1P/8 w - - 7 28

28. Rda4

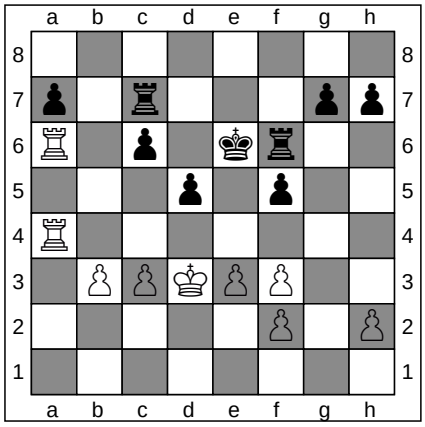

ChessCreator.com
Chess Books

FEN: 8/p1r3pp/R1p1kr2/3p1p2/R7/1PPKPP2/5P1P/8 b - - 8 28

28. ... g5

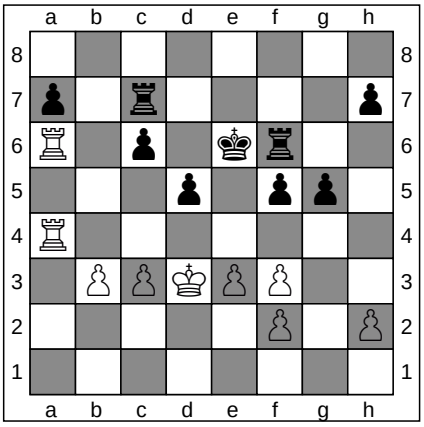

ChessCreator.com
Chess Online

FEN: 8/p1r4p/R1p1kr2/3p1pp1/R7/1PPKPP2/5P1P/8 w - g6 0 29

ChessCreator is a Stratigen brand.
Instructions

To generate a diagram in PNG, from a particular move in any game, simply click on any of the FEN strings

29. h4

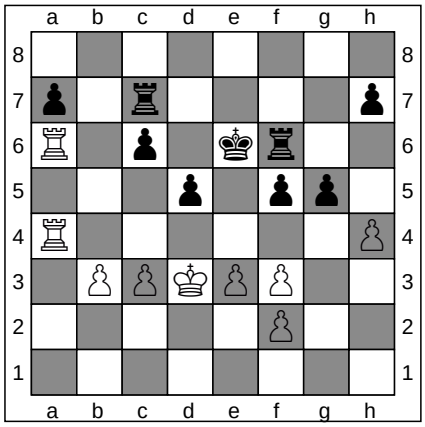

ChessCreator.com
Chess Shops

FEN: 8/p1r4p/R1p1kr2/3p1pp1/R6P/1PPKPP2/5P2/8 b - h3 0 29

29. ... g4

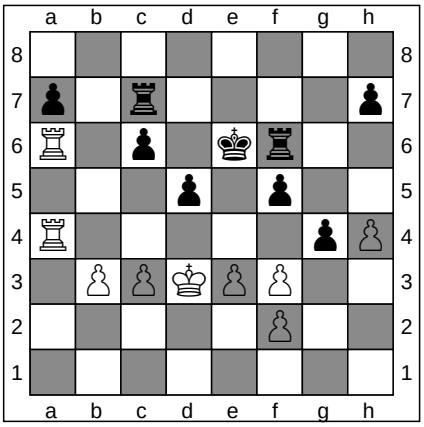

ChessCreator.com
Chess Software

FEN: 8/p1r4p/R1p1kr2/3p1p2/R5pP/1PPKPP2/5P2/8 w - - 0 30

30. Ke2

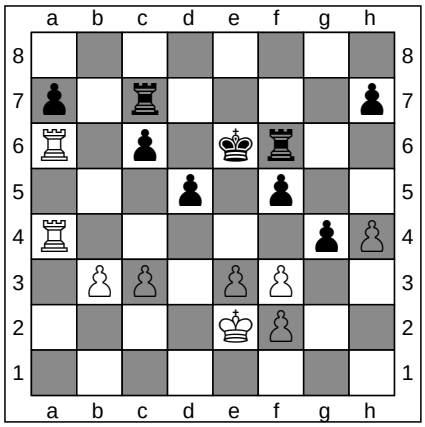

ChessCreator.com
Chess Websites

FEN: 8/p1r4p/R1p1kr2/3p1p2/R5pP/1PP1PP2/4KP2/8 b - - 1 30

30. ... gxf3+

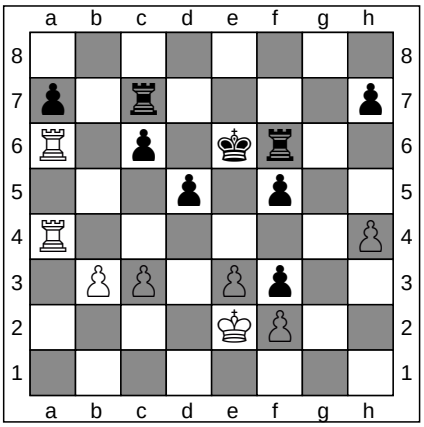

ChessCreator.com
Chess Computers

FEN: 8/p1r4p/R1p1kr2/3p1p2/R6P/1PP1Pp2/4KP2/8 w - - 0 31

31. Kxf3

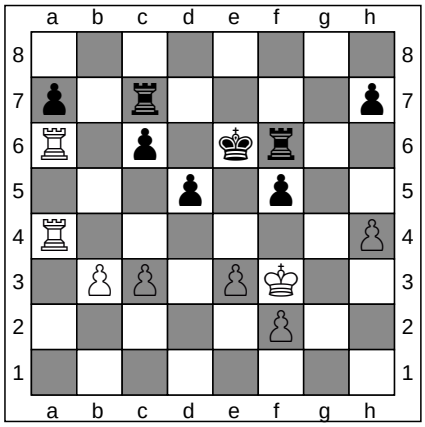

ChessCreator.com
Chess Books

FEN: 8/p1r4p/R1p1kr2/3p1p2/R6P/1PP1PK2/5P2/8 b - - 0 31

31. ... Rff7

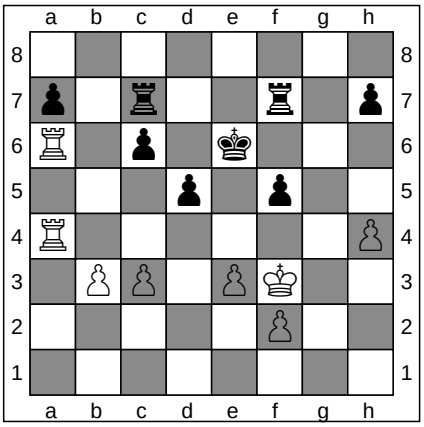

ChessCreator.com
Chess Online

FEN: 8/p1r2r1p/R1p1k3/3p1p2/R6P/1PP1PK2/5P2/8 w - - 1 32

32. Ke2

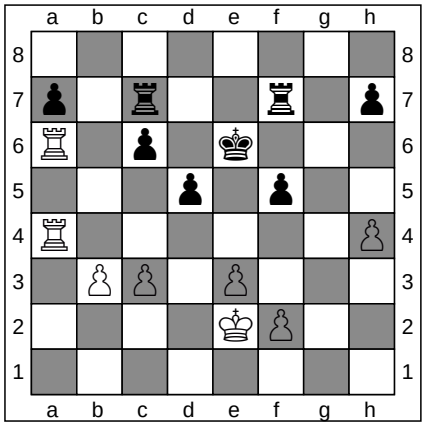

ChessCreator.com
Chess Shops

FEN: 8/p1r2r1p/R1p1k3/3p1p2/R6P/1PP1P3/4KP2/8 b - - 2 32

32. ... Kd6

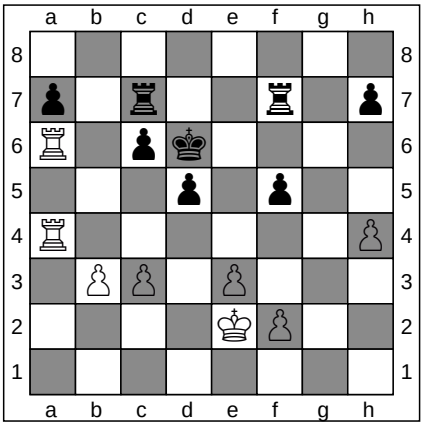

ChessCreator.com
Chess Software

FEN: 8/p1r2r1p/R1pk4/3p1p2/R6P/1PP1P3/4KP2/8 w - - 3 33

To generate a diagram in PNG, from a particular move in any game, simply click on any of the FEN strings

33. b4

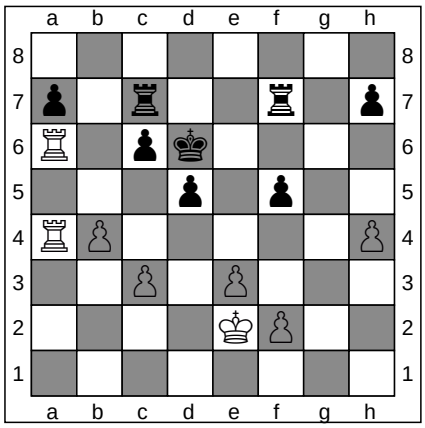

FEN: 8/p1r2r1p/R1pk4/3p1p2/RP5P/2P1P3/4KP2/8 b - - 0 33

33. ... Rb7

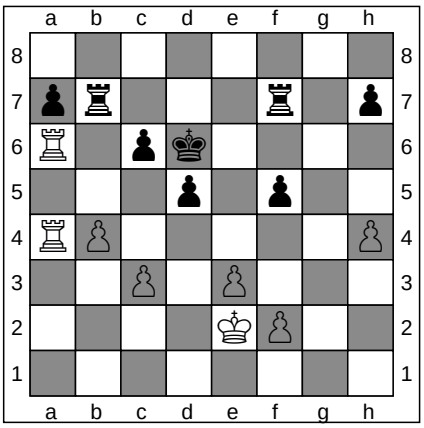

FEN: 8/pr3r1p/R1pk4/3p1p2/RP5P/2P1P3/4KP2/8 w - - 1 34

ChessCreator.com
Chess Websites
ChessCreator.com
Chess Computers

34. h5

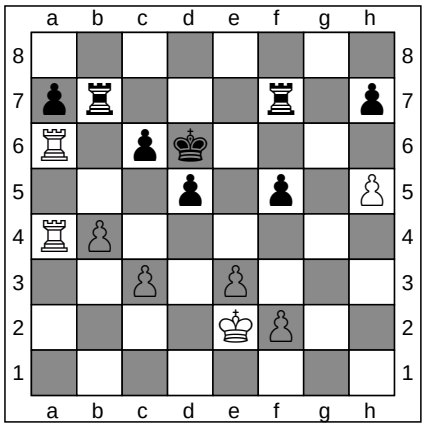

FEN: 8/pr3r1p/R1pk4/3p1p1P/RP6/2P1P3/4KP2/8 b - - 0 34

34. ... h6

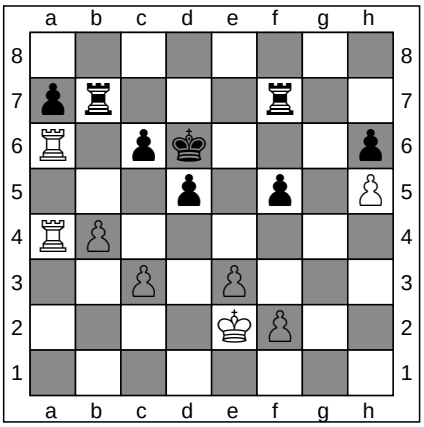

FEN: 8/pr3r2/R1pk3p/3p1p1P/RP6/2P1P3/4KP2/8 w - - 0 35

ChessCreator.com
Chess Books
ChessCreator.com
Chess Online

35. f4

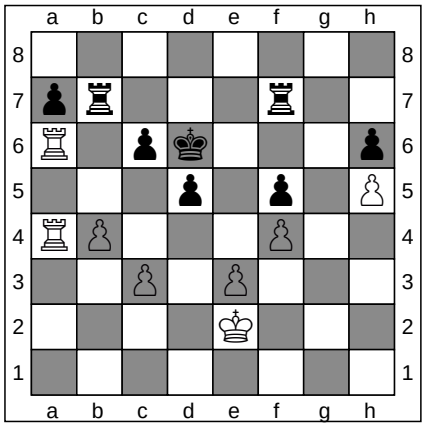

FEN: 8/pr3r2/R1pk3p/3p1p1P/RP3P2/2P1P3/4K3/8 b - f3 0 35

35. ... Rg7

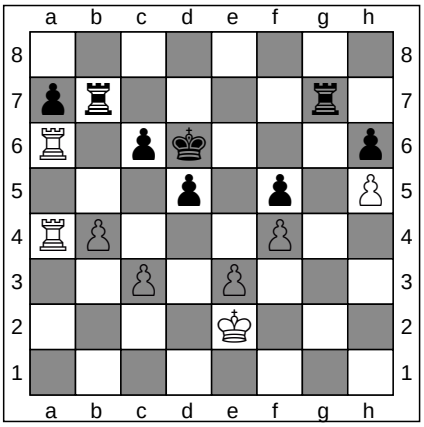

FEN: 8/pr4r1/R1pk3p/3p1p1P/RP3P2/2P1P3/4K3/8 w - - 1 36

ChessCreator.com
Chess Shops
ChessCreator.com
Chess Software

36. Kd3

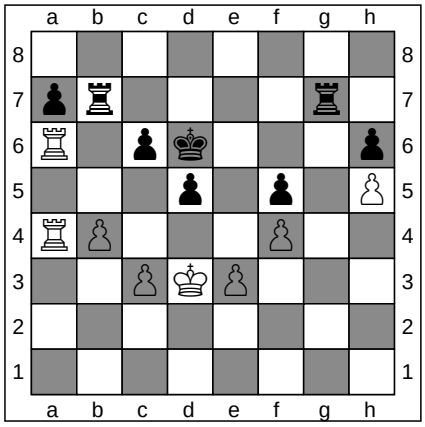

FEN: 8/pr4r1/R1pk3p/3p1p1P/RP3P2/2PKP3/8/8 b - - 2 36

36. ... Rge7

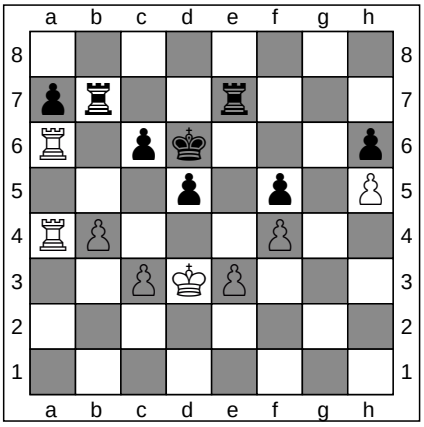

FEN: 8/pr2r3/R1pk3p/3p1p1P/RP3P2/2PKP3/8/8 w - - 3 37

ChessCreator.com
Chess Websites
ChessCreator.com
Chess Computers

To generate a diagram in PNG, from a particular move in any game, simply click on any of the FEN strings

37. Ra1

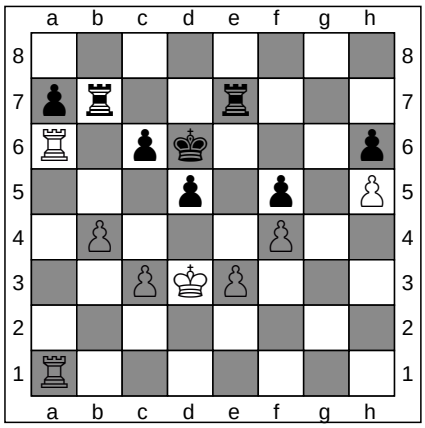

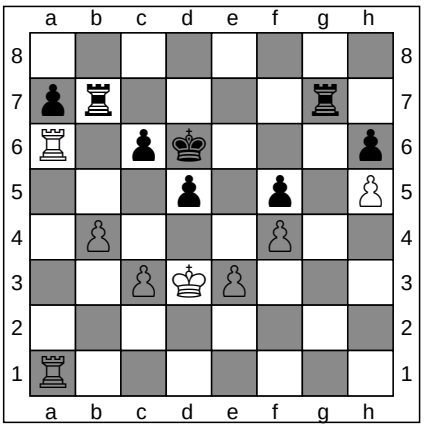

37. ... Rg7

ChessCreator.com
Chess Books

ChessCreator.com
Chess Online

FEN: 8/pr2r3/R1pk3p/3p1p1P/1P3P2/2PKP3/8/R7 b - - 4 37

FEN: 8/pr4r1/R1pk3p/3p1p1P/1P3P2/2PKP3/8/R7 w - - 5 38

38. Kd4

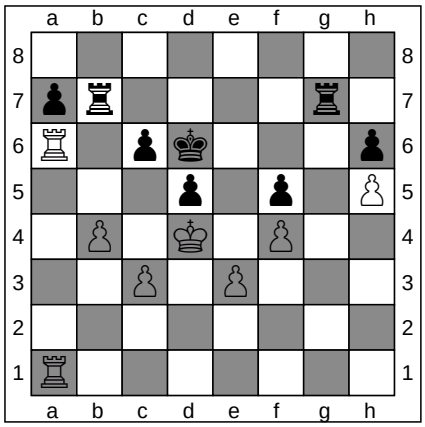

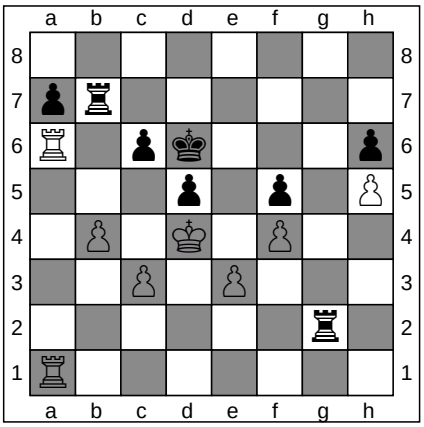

38. ... Rg2

ChessCreator.com
Chess Shops

ChessCreator.com
Chess Software

FEN: 8/pr4r1/R1pk3p/3p1p1P/1P1K1P2/2P1P3/8/R7 b - - 6 38

FEN: 8/pr6/R1pk3p/3p1p1P/1P1K1P2/2P1P3/6r1/R7 w - - 7 39

39. R6a2

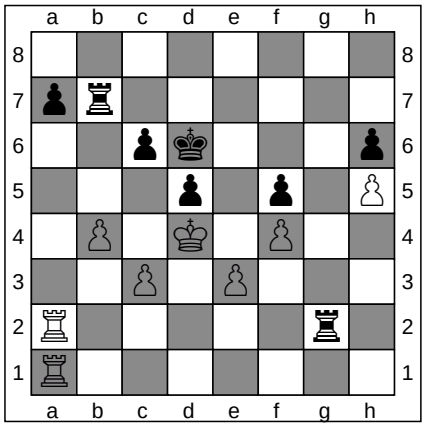

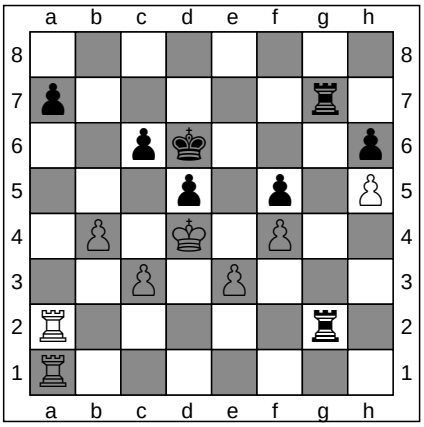

39. ... Rbg7

ChessCreator.com
Chess Websites

ChessCreator.com
Chess Computers

FEN: 8/pr6/2pk3p/3p1p1P/1P1K1P2/2P1P3/R5r1/R7 b - - 8 39

FEN: 8/p5r1/2pk3p/3p1p1P/1P1K1P2/2P1P3/R5r1/R7 w - - 9 40

40. Kd3

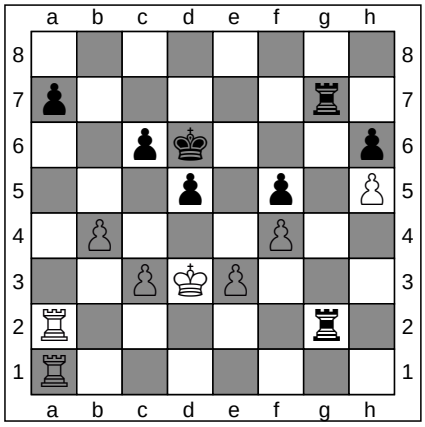

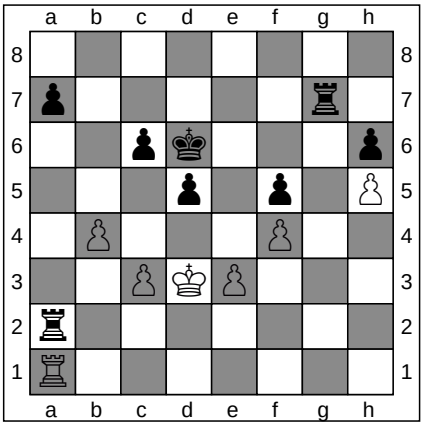

40. ... Rxa2

ChessCreator.com
Chess Books

ChessCreator.com
Chess Online

FEN: 8/p5r1/2pk3p/3p1p1P/1P3P2/2PKP3/R5r1/R7 b - - 10 40

FEN: 8/p5r1/2pk3p/3p1p1P/1P3P2/2PKP3/r7/R7 w - - 0 41

ChessCreator is a Stratigen brand.
Instructions

To generate a diagram in PNG, from a particular move in any game, simply click on any of the FEN strings

41. Rxa2

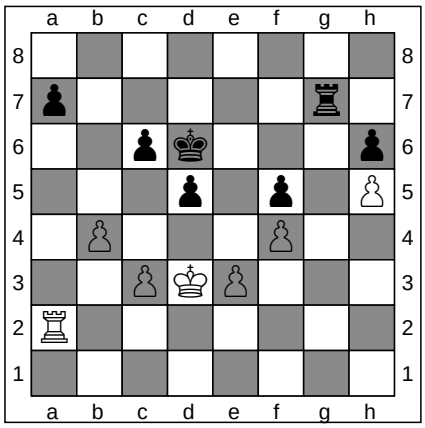

ChessCreator.com
Chess Shops

FEN: 8/p5r1/2pk3p/3p1p1P/1P3P2/2PKP3/R7/8 b - - 0 41

41. ... Re7

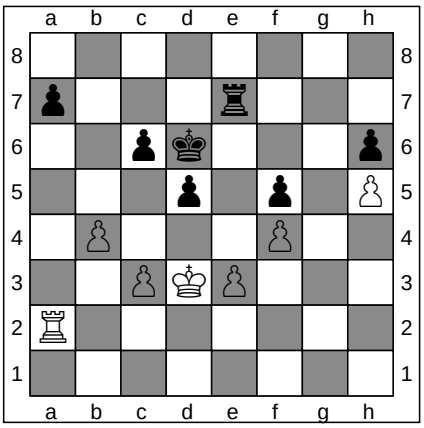

ChessCreator.com
Chess Software

FEN: 8/p3r3/2pk3p/3p1p1P/1P3P2/2PKP3/R7/8 w - - 1 42

42. Rg2

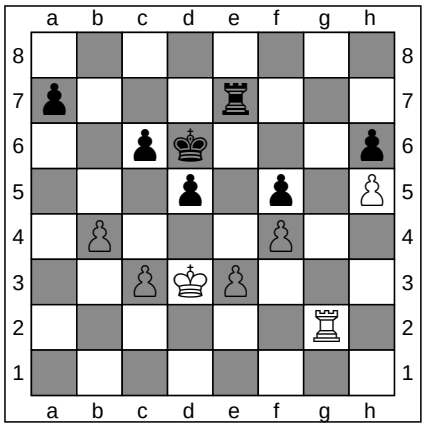

ChessCreator.com
Chess Websites

FEN: 8/p3r3/2pk3p/3p1p1P/1P3P2/2PKP3/6R1/8 b - - 2 42

42. ... Re6

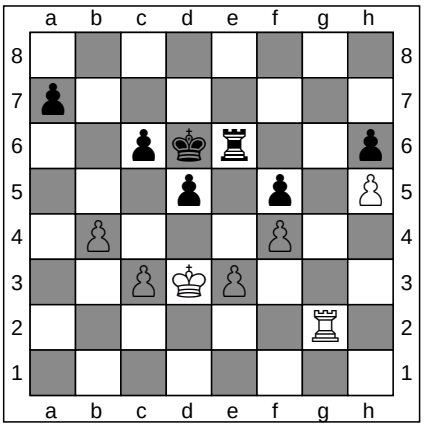

ChessCreator.com
Chess Computers

FEN: 8/p7/2pkr2p/3p1p1P/1P3P2/2PKP3/6R1/8 w - - 3 43

43. Rg7

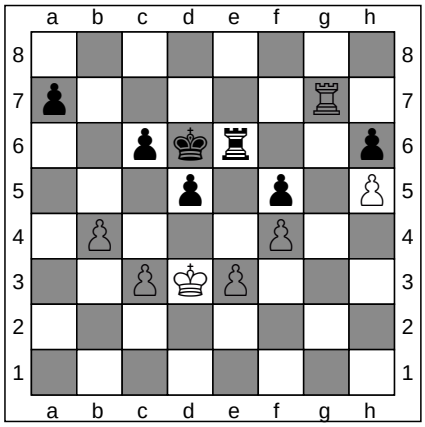

ChessCreator.com
Chess Books

FEN: 8/p5R1/2pkr2p/3p1p1P/1P3P2/2PKP3/8/8 b - - 4 43

43. ... Re7

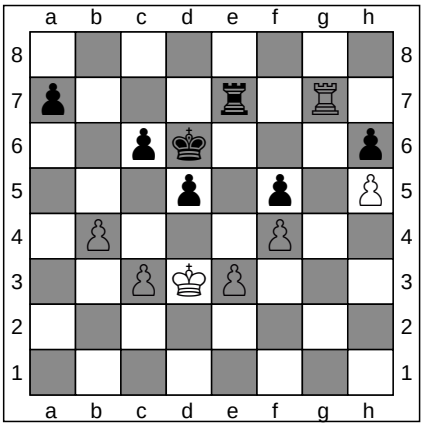

ChessCreator.com
Chess Online

FEN: 8/p3r1R1/2pk3p/3p1p1P/1P3P2/2PKP3/8/8 w - - 5 44

44. Rg8

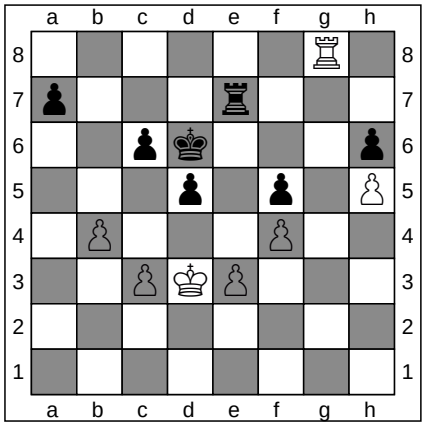

ChessCreator.com
Chess Shops

FEN: 6R1/p3r3/2pk3p/3p1p1P/1P3P2/2PKP3/8/8 b - - 6 44

44. ... c5

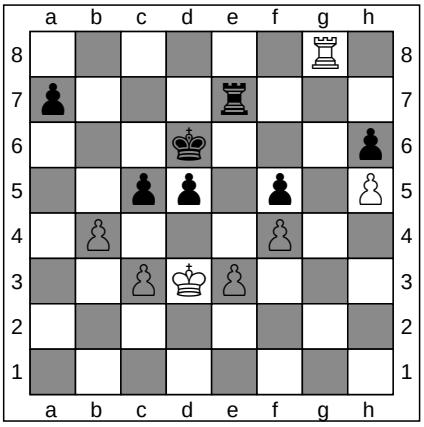

ChessCreator.com
Chess Software

FEN: 6R1/p3r3/3k3p/2pp1p1P/1P3P2/2PKP3/8/8 w - - 0 45

ChessCreator is a Stratigen brand.
Instructions

To generate a diagram in PNG, from a particular move in any game, simply click on any of the FEN strings

45. Rg6+

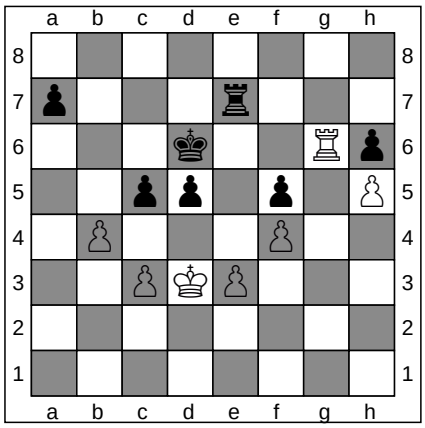

FEN: 8/p3r3/3k2Rp/2pp1p1P/1P3P2/2PKP3/8/8 b - - 1 45

45. ... Re6

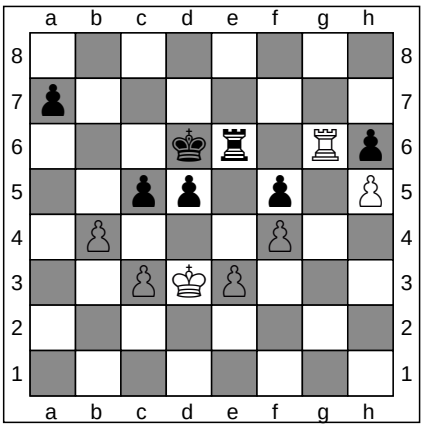

FEN: 8/p7/3kr1Rp/2pp1p1P/1P3P2/2PKP3/8/8 w - - 2 46

ChessCreator.com
Chess Websites
ChessCreator.com
Chess Computers

46. bxc5+

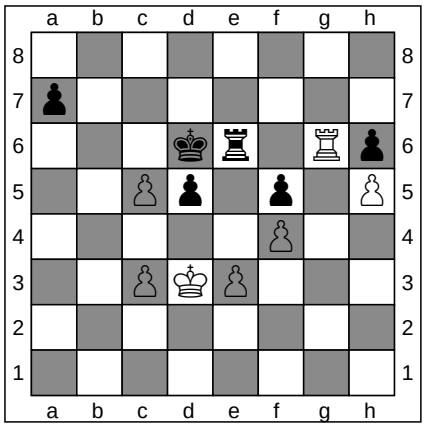

FEN: 8/p7/3kr1Rp/2Pp1p1P/5P2/2PKP3/8/8 b - - 0 46

46. ... Kd7

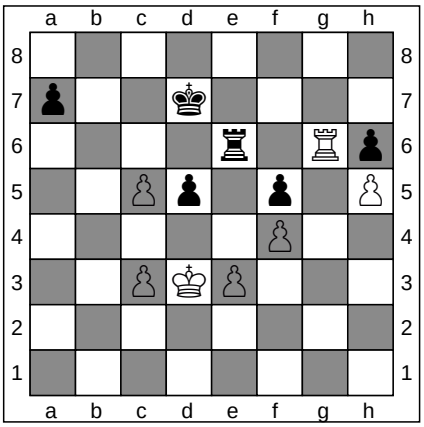

FEN: 8/p2k4/4r1Rp/2Pp1p1P/5P2/2PKP3/8/8 w - - 1 47

ChessCreator.com
Chess Books
ChessCreator.com
Chess Online

47. Rg7+

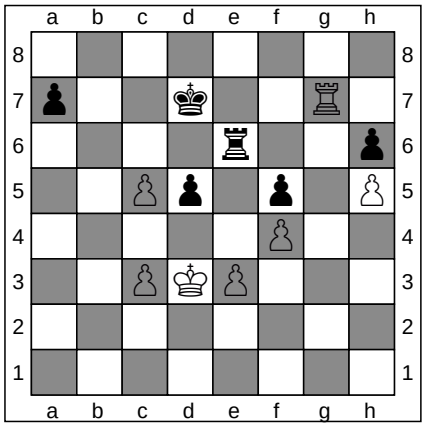

FEN: 8/p2k2R1/4r2p/2Pp1p1P/5P2/2PKP3/8/8 b - - 2 47

47. ... Kc6

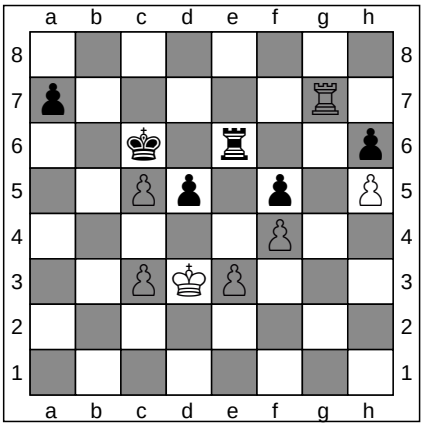

FEN: 8/p5R1/2k1r2p/2Pp1p1P/5P2/2PKP3/8/8 w - - 3 48

ChessCreator.com
Chess Shops
ChessCreator.com
Chess Software

48. Rxa7

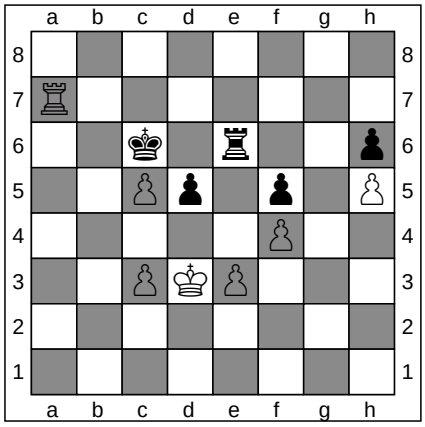

FEN: 8/R7/2k1r2p/2Pp1p1P/5P2/2PKP3/8/8 b - - 0 48

48. ... Kxc5

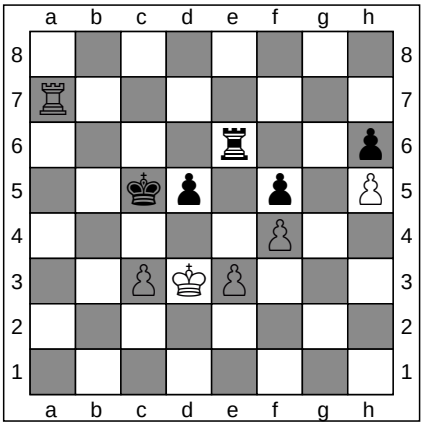

FEN: 8/R7/4r2p/2kp1p1P/5P2/2PKP3/8/8 w - - 0 49

ChessCreator.com
Chess Websites
ChessCreator.com
Chess Computers

To generate a diagram in PNG, from a particular move in any game, simply click on any of the FEN strings

49. Rf7
1-0

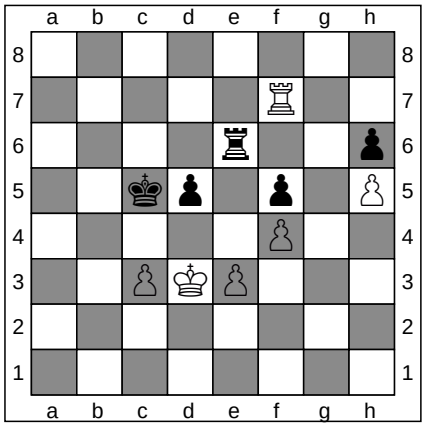

ChessCreator.com

Chess Books

FEN: 8/5R2/4r2p/2kp1p1P/5P2/2PKP3/8/8 b - - 1 49

Game 18

[Event "?"]
[Site "Karlsbad"]
[Date "1911.??.??"]
[Round "?"]
[White "Schlechter, C"]
[Black "Kostic, Bo"]
[Result "1-0"]
[ECO "D02"]
Eco Details :
ECO CODE: D00
ECO NAME: Queen's pawn, Mason variation, Steinitz counter-gambit

Standard Algebraic Notation

1. d4 d5 **2.** Bf4 c5 **3.** Nf3 Nc6 **4.** e3 Nf6 **5.** c3 e6 **6.** Nbd2 Be7 **7.** h3 Qb6 **8.** Qb3 Bd7 **9.** Be2 O-O **10.** O-O Rac8 **11.** Ne5 Nxe5 **12.** Bxe5 Qxb3 **13.** axb3 a6 **14.** Rfd1 cxd4 **15.** exd4 Ne8 **16.** b4 Bd6 **17.** Nb3 Bxe5 **18.** dxe5 Nc7 **19.** Bd3 Bb5 **20.** Nd4 Bxd3 **21.** Rxd3 Rfd8 **22.** f4 g6 **23.** Kf2 f5 **24.** g4 Kf7 **25.** gxf5 exf5 **26.** h4 Ne6 **27.** Nxe6 Kxe6 **28.** b3 Rd7 **29.** Rad1 b5 **30.** Ke3 Rcc7 **31.** Kd4 Rc6 **32.** R3d2 Rdc7 **33.** Rc2 Rd7 **34.** Rh1 Rdc7 **35.** h5 g5 **36.** fxg5 f4 **37.** g6 hxg6 **38.** hxg6 Kf5 **39.** Rg2 Rg7 **40.** Rh8 Rcxg6 **41.** Rf8+ Ke6 **42.** Rxg6+ Rxg6 **43.** Rxf4 Rh6 **44.** Rf6+ Rxf6 **45.** exf6 Kxf6 **46.** Kxd5 Kf5 **47.** c4 1-0

Notes

Forsyth Edwards Notation

To play against a chess-engine, from a particular move in any game, simply click on any of the FEN strings

	White	FEN	Black	FEN
1	d4	Chess Books	... d5	Chess Online
2	Bf4	rnbqkbnr/ppp1pppp/8/3p4/3P1B2/8/PPP1PPPP/RN1QKBNR b KQkq - 1 2	... c5	Chess Shops
3	Nf3	rnbqkbnr/pp2pppp/8/2pp4/3P1B2/5N2/PPP1PPPP/RN1QKB1R b KQkq - 1 3	... Nc6	r1bqkbnr/pp2pppp/2n5/2pp4/3P1B2/5N2/PPP1PPPP/RN1QKB1R w KQkq - 2 4
4	e3	r1bqkbnr/pp2pppp/2n5/2pp4/3P1B2/4PN2/PPP2PPP/RN1QKB1R b KQkq - 0 4	... Nf6	r1bqkb1r/pp2pppp/2n2n2/2pp4/3P1B2/4PN2/PPP2PPP/RN1QKB1R w KQkq - 1 5
5	c3	r1bqkb1r/pp2pppp/2n2n2/2pp4/3P1B2/2P1PN2/PP3PPP/RN1QKB1R b KQkq - 0 5	... e6	r1bqkb1r/pp3ppp/2n1pn2/2pp4/3P1B2/2P1PN2/PP3PPP/RN1QKB1R w KQkq - 0 6
6	Nbd2	r1bqkb1r/pp3ppp/2n1pn2/2pp4/3P1B2/2P1PN2/PP1N1PPP/R2QKB1R b KQkq - 1 6	... Be7	r1bqk2r/pp2bppp/2n1pn2/2pp4/3P1B2/2P1PN2/PP1N1PPP/R2QKB1R w KQkq - 2 7
7	h3	r1bqk2r/pp2bppp/2n1pn2/2pp4/3P1B2/2P1PN1P/PP1N1PP1/R2QKB1R b KQkq - 0 7	... Qb6	r1b1k2r/pp2bppp/1qn1pn2/2pp4/3P1B2/2P1PN1P/PP1N1PP1/R2QKB1R w KQkq - 1 8
8	Qb3	r1b1k2r/pp2bppp/1qn1pn2/2pp4/3P1B2/1QP1PN1P/PP1N1PP1/R3KB1R b KQkq - 2 8	... Bd7	r3k2r/pp1bbppp/1qn1pn2/2pp4/3P1B2/1QP1PN1P/PP1N1PP1/R3KB1R w KQkq - 3 9
9	Be2	r3k2r/pp1bbppp/1qn1pn2/2pp4/3P1B2/1QP1PN1P/PP1NBPP1/R3K2R b KQkq - 4 9	... O-O	r4rk1/pp1bbppp/1qn1pn2/2pp4/3P1B2/1QP1PN1P/PP1NBPP1/R3K2R w KQ - 5 10
10	O-O	r4rk1/pp1bbppp/1qn1pn2/2pp4/3P1B2/1QP1PN1P/PP1NBPP1/R4RK1 b - - 6 10	... Rac8	2r2rk1/pp1bbppp/1qn1pn2/2pp4/3P1B2/1QP1PN1P/PP1NBPP1/R4RK1 w - - 7 11
11	Ne5	2r2rk1/pp1bbppp/1qn1pn2/2ppN3/3P1B2/1QP1P2P/PP1NBPP1/R4RK1 b - - 8 11	... Nxe5	2r2rk1/pp1bbppp/1q2pn2/2ppn3/3P1B2/1QP1P2P/PP1NBPP1/R4RK1 w - - 0 12
12	Bxe5	2r2rk1/pp1bbppp/1q2pn2/2ppB3/3P4/1QP1P2P/PP1NBPP1/R4RK1 b - - 0 12	... Qxb3	2r2rk1/pp1bbppp/4pn2/2ppB3/3P4/1qP1P2P/PP1NBPP1/R4RK1 w - - 0 13
13	axb3	2r2rk1/pp1bbppp/4pn2/2ppB3/3P4/1PP1P2P/1P1NBPP1/R4RK1 b - - 0 13	... a6	2r2rk1/1p1bbppp/p3pn2/2ppB3/3P4/1PP1P2P/1P1NBPP1/R4RK1 w - - 0 14
14	Rfd1	2r2rk1/1p1bbppp/p3pn2/2ppB3/3P4/1PP1P2P/1P1NBPP1/R2R2K1 b - - 1 14	... cxd4	2r2rk1/1p1bbppp/p3pn2/3pB3/3p4/1PP1P2P/1P1NBPP1/R2R2K1 w - - 0 15
15	exd4	2r2rk1/1p1bbppp/p3pn2/3pB3/3P4/1PP4P/1P1NBPP1/R2R2K1 b - - 0 15	... Ne8	2r1nrk1/1p1bbppp/p3p3/3pB3/3P4/1PP4P/1P1NBPP1/R2R2K1 w - - 1 16
16	b4	2r1nrk1/1p1bbppp/p3p3/3pB3/1P1P4/2P4P/1P1NBPP1/R2R2K1 b - - 0 16	... Bd6	2r1nrk1/1p1b1ppp/p2bp3/3pB3/1P1P4/2P4P/1P1NBPP1/R2R2K1 w - - 1 17
17	Nb3	2r1nrk1/1p1b1ppp/p2bp3/3pB3/1P1P4/1NP4P/1P2BPP1/R2R2K1 b - - 2 17	... Bxe5	2r1nrk1/1p1b1ppp/p3p3/3pb3/1P1P4/1NP4P/1P2BPP1/R2R2K1 w - - 0 18
18	dxe5	2r1nrk1/1p1b1ppp/p3p3/3pP3/1P6/1NP4P/1P2BPP1/R2R2K1 b - - 0 18	... Nc7	2r2rk1/1pnb1ppp/p3p3/3pP3/1P6/1NP4P/1P2BPP1/R2R2K1 w - - 1 19
19	Bd3	2r2rk1/1pnb1ppp/p3p3/3pP3/1P6/1NPB3P/1P3PP1/R2R2K1 b - - 2 19	... Bb5	2r2rk1/1pn2ppp/p3p3/1b1pP3/1P6/1NPB3P/1P3PP1/R2R2K1 w - - 3 20
20	Nd4	2r2rk1/1pn2ppp/p3p3/1b1pP3/1P1N4/2PB3P/1P3PP1/R2R2K1 b - - 4 20	... Bxd3	2r2rk1/1pn2ppp/p3p3/3pP3/1P1N4/2Pb3P/1P3PP1/R2R2K1 w - - 0 21
21	Rxd3	2r2rk1/1pn2ppp/p3p3/3pP3/1P1N4/2PR3P/1P3PP1/R5K1 b - - 0 21	... Rfd8	2rr2k1/1pn2ppp/p3p3/3pP3/1P1N4/2PR3P/1P3PP1/R5K1 w - - 1 22
22	f4	Chess Software	... g6	2rr2k1/1pn2p1p/p3p1p1/3pP3/1P1N1P2/2PR3P/1P4P1/R5K1 w - - 0 23
23	Kf2	2rr2k1/1pn2p1p/p3p1p1/3pP3/1P1N1P2/2PR3P/1P3KP1/R7 b - - 1 23	... f5	Chess Websites
24	g4	Chess Computers	... Kf7	2rr4/1pn2k1p/p3p1p1/3pPp2/1P1N1PP1/2PR3P/1P3K2/R7 w - - 1 25
25	gxf5	2rr4/1pn2k1p/p3p1p1/3pPP2/1P1N1P2/2PR3P/1P3K2/R7 b - - 0 25	... exf5	2rr4/1pn2k1p/p5p1/3pPp2/1P1N1P2/2PR3P/1P3K2/R7 w - - 0 26
26	h4	2rr4/1pn2k1p/p5p1/3pPp2/1P1N1P1P/2PR4/1P3K2/R7 b - - 0 26	... Ne6	2rr4/1p3k1p/p3n1p1/3pPp2/1P1N1P1P/2PR4/1P3K2/R7 w - - 1 27
27	Nxe6	2rr4/1p3k1p/p3N1p1/3pPp2/1P3P1P/2PR4/1P3K2/R7 b - - 0 27	... Kxe6	2rr4/1p5p/p3k1p1/3pPp2/1P3P1P/2PR4/1P3K2/R7 w - - 0 28
28	b3	2rr4/1p5p/p3k1p1/3pPp2/1P3P1P/1PPR4/5K2/R7 b - - 0 28	... Rd7	2r5/1p1r3p/p3k1p1/3pPp2/1P3P1P/1PPR4/5K2/R7 w - - 1 29
29	Rad1	2r5/1p1r3p/p3k1p1/3pPp2/1P3P1P/1PPR4/5K2/3R4 b - - 2 29	... b5	Chess Books
30	Ke3	2r5/3r3p/p3k1p1/1p1pPp2/1P3P1P/1PPRK3/8/3R4 b - - 1 30	... Rcc7	8/2rr3p/p3k1p1/1p1pPp2/1P3P1P/1PPRK3/8/3R4 w - - 2 31
31	Kd4	8/2rr3p/p3k1p1/1p1pPp2/1P1K1P1P/1PPR4/8/3R4 b - - 3 31	... Rc6	8/3r3p/p1r1k1p1/1p1pPp2/1P1K1P1P/1PPR4/8/3R4 w - - 4 32
32	R3d2	8/3r3p/p1r1k1p1/1p1pPp2/1P1K1P1P/1PP5/3R4/3R4 b - - 5 32	... Rdc7	8/2r4p/p1r1k1p1/1p1pPp2/1P1K1P1P/1PP5/3R4/3R4 w - - 6 33
33	Rc2	8/2r4p/p1r1k1p1/1p1pPp2/1P1K1P1P/1PP5/2R5/3R4 b - - 7 33	... Rd7	8/3r3p/p1r1k1p1/1p1pPp2/1P1K1P1P/1PP5/2R5/3R4 w - - 8 34
34	Rh1	8/3r3p/p1r1k1p1/1p1pPp2/1P1K1P1P/1PP5/2R5/7R b - - 9 34	... Rdc7	8/2r4p/p1r1k1p1/1p1pPp2/1P1K1P1P/1PP5/2R5/7R w - - 10 35
35	h5	8/2r4p/p1r1k1p1/1p1pPp1P/1P1K1P2/1PP5/2R5/7R b - - 0 35	... g5	8/2r4p/p1r1k3/1p1pPppP/1P1K1P2/1PP5/2R5/7R w - - 0 36
36	fxg5	8/2r4p/p1r1k3/1p1pPpPP/1P1K4/1PP5/2R5/7R b - - 0 36	... f4	8/2r4p/p1r1k3/1p1pP1PP/1P1K1p2/1PP5/2R5/7R w - - 0 37
37	g6	8/2r4p/p1r1k1P1/1p1pP2P/1P1K1p2/1PP5/2R5/7R b - - 0 37	... hxg6	8/2r5/p1r1k1p1/1p1pP2P/1P1K1p2/1PP5/2R5/7R w - - 0 38
38	hxg6	8/2r5/p1r1k1P1/1p1pP3/1P1K1p2/1PP5/2R5/7R b - - 0 38	... Kf5	8/2r5/p1r3P1/1p1pPk2/1P1K1p2/1PP5/2R5/7R w - - 1 39
39	Rg2	8/2r5/p1r3P1/1p1pPk2/1P1K1p2/1PP5/6R1/7R b - - 2 39	... Rg7	8/6r1/p1r3P1/1p1pPk2/1P1K1p2/1PP5/6R1/7R w - - 3 40
40	Rh8	7R/6r1/p1r3P1/1p1pPk2/1P1K1p2/1PP5/6R1/8 b - - 4 40	... Rcxg6	7R/6r1/p5r1/1p1pPk2/1P1K1p2/1PP5/6R1/8 w - - 0 41
41	Rf8+	5R2/6r1/p5r1/1p1pPk2/1P1K1p2/1PP5/6R1/8 b - - 1 41	... Ke6	5R2/6r1/p3k1r1/1p1pP3/1P1K1p2/1PP5/6R1/8 w - - 2 42
42	Rxg6+	5R2/6r1/p3k1R1/1p1pP3/1P1K1p2/1PP5/8/8 b - - 0 42	... Rxg6	5R2/8/p3k1r1/1p1pP3/1P1K1p2/1PP5/8/8 w - - 0 43
43	Rxf4	8/8/p3k1r1/1p1pP3/1P1K1R2/1PP5/8/8 b - - 0 43	... Rh6	8/8/p3k2r/1p1pP3/1P1K1R2/1PP5/8/8 w - - 1 44
44	Rf6+	8/8/p3kR1r/1p1pP3/1P1K4/1PP5/8/8 b - - 2 44	... Rxf6	8/8/p3kr2/1p1pP3/1P1K4/1PP5/8/8 w - - 0 45
45	exf6	8/8/p3kP2/1p1p4/1P1K4/1PP5/8/8 b - - 0 45	... Kxf6	8/8/p4k2/1p1p4/1P1K4/1PP5/8/8 w - - 0 46
46	Kxd5	8/8/p4k2/1p1K4/1P6/1PP5/8/8 b - - 0 46	... Kf5	8/8/p7/1p1K1k2/1P6/1PP5/8/8 w - - 1 47
47	c4	8/8/p7/1p1K1k2/1PP5/1P6/8/8 b - - 0 47		

ChessCreator is a Stratigen brand.

Instructions

Schlechter, C : Kostic, Bo : D00 : 1-0

To generate a diagram in PNG, from a particular move in any game, simply click on any of the FEN strings

1. d4

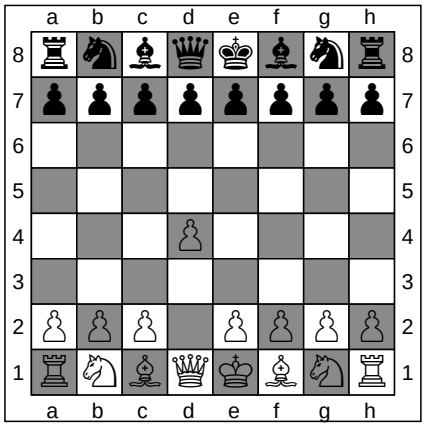

ChessCreator.com

Chess Books

FEN: rnbqkbnr/pppppppp/8/8/3P4/8/PPP1PPPP/RNBQKBNR b KQkq d3 0 1

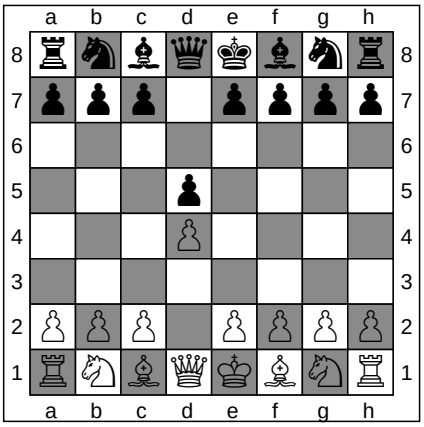

1. ... d5

ChessCreator.com

Chess Online

FEN: rnbqkbnr/ppp1pppp/8/3p4/3P4/8/PPP1PPPP/RNBQKBNR w KQkq d6 0 2

2. Bf4

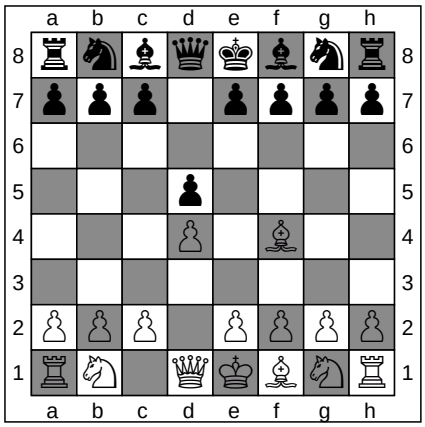

ChessCreator.com

Chess Shops

FEN: rnbqkbnr/ppp1pppp/8/3p4/3P1B2/8/PPP1PPPP/RN1QKBNR b KQkq - 1 2

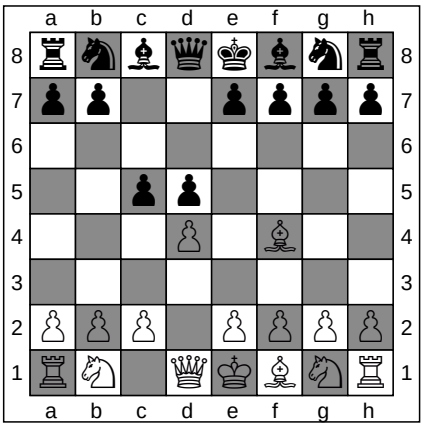

2. ... c5

ChessCreator.com

Chess Software

FEN: rnbqkbnr/pp2pppp/8/2pp4/3P1B2/8/PPP1PPPP/RN1QKBNR w KQkq c6 0 3

3. Nf3

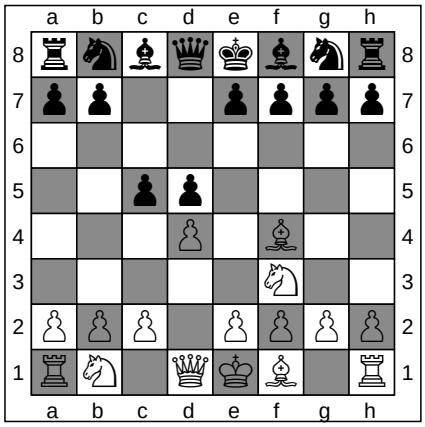

ChessCreator.com

Chess Websites

FEN: rnbqkbnr/pp2pppp/8/2pp4/3P1B2/5N2/PPP1PPPP/RN1QKB1R b KQkq - 1 3

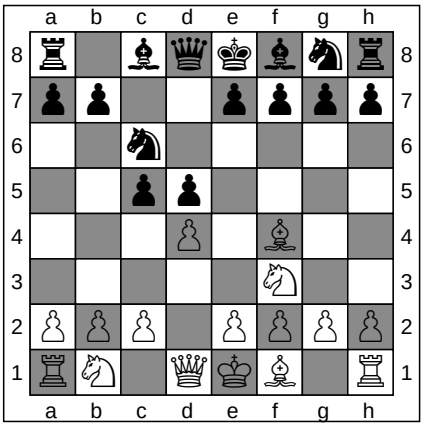

3. ... Nc6

ChessCreator.com

Chess Computers

FEN: r1bqkbnr/pp2pppp/2n5/2pp4/3P1B2/5N2/PPP1PPPP/RN1QKB1R w KQkq - 2 4

4. e3

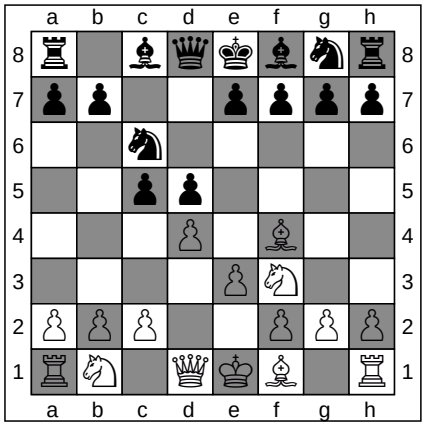

ChessCreator.com

Chess Books

FEN: r1bqkbnr/pp2pppp/2n5/2pp4/3P1B2/4PN2/PPP2PPP/RN1QKB1R b KQkq - 0 4

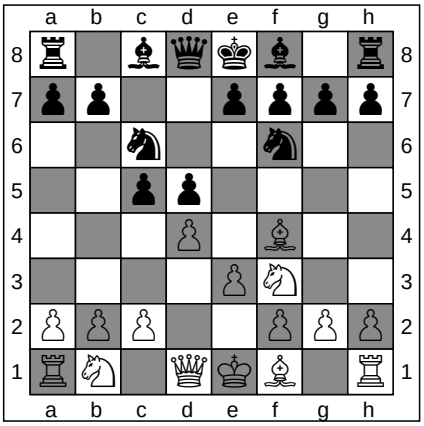

4. ... Nf6

ChessCreator.com

Chess Online

FEN: r1bqkb1r/pp2pppp/2n2n2/2pp4/3P1B2/4PN2/PPP2PPP/RN1QKB1R w KQkq - 1 5

To generate a diagram in PNG, from a particular move in any game, simply click on any of the FEN strings

5. c3

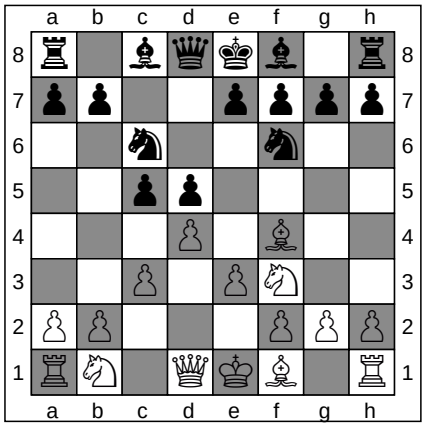

ChessCreator.com
Chess Shops

FEN: r1bqkb1r/pp2pppp/2n2n2/2pp4/3P1B2/2P1PN2/PP3PPP/RN1QKB1R b KQkq - 0 5

5. ... e6

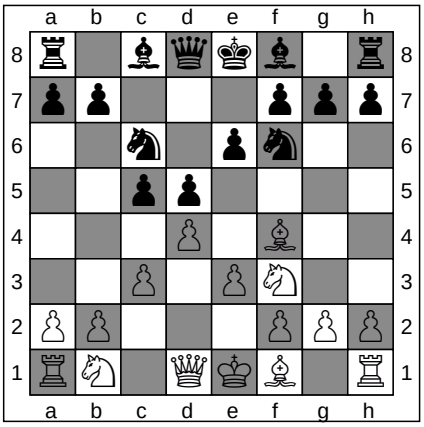

ChessCreator.com
Chess Software

FEN: r1bqkb1r/pp3ppp/2n1pn2/2pp4/3P1B2/2P1PN2/PP3PPP/RN1QKB1R w KQkq - 0 6

6. Nbd2

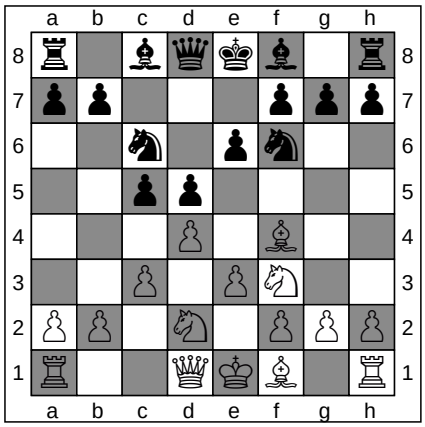

ChessCreator.com
Chess Websites

FEN: r1bqkb1r/pp3ppp/2n1pn2/2pp4/3P1B2/2P1PN2/PP1N1PPP/R2QKB1R b KQkq - 1 6

6. ... Be7

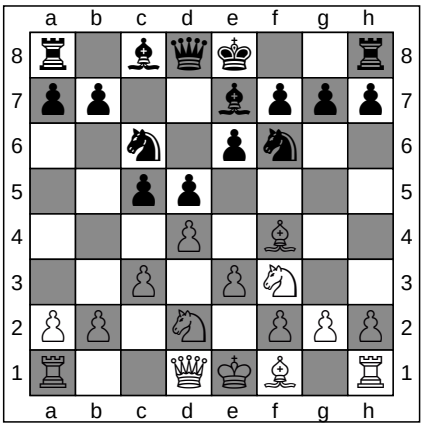

ChessCreator.com
Chess Computers

FEN: r1bqk2r/pp2bppp/2n1pn2/2pp4/3P1B2/2P1PN2/PP1N1PPP/R2QKB1R w KQkq - 2 7

7. h3

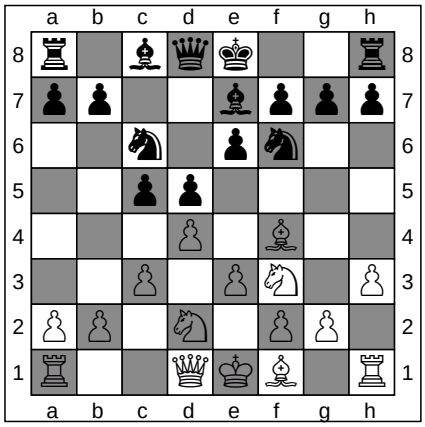

ChessCreator.com
Chess Books

FEN: r1bqk2r/pp2bppp/2n1pn2/2pp4/3P1B2/2P1PN1P/PP1N1PP1/R2QKB1R b KQkq - 0 7

7. ... Qb6

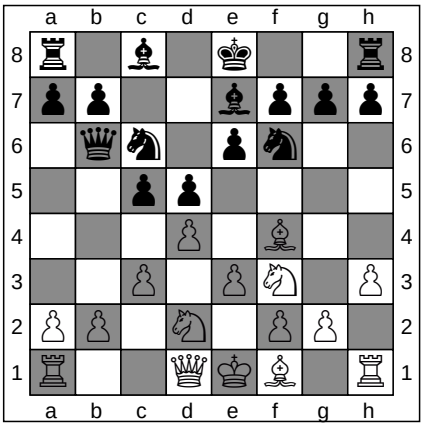

ChessCreator.com
Chess Online

FEN: r1b1k2r/pp2bppp/1qn1pn2/2pp4/3P1B2/2P1PN1P/PP1N1PP1/R2QKB1R w KQkq - 1 8

8. Qb3

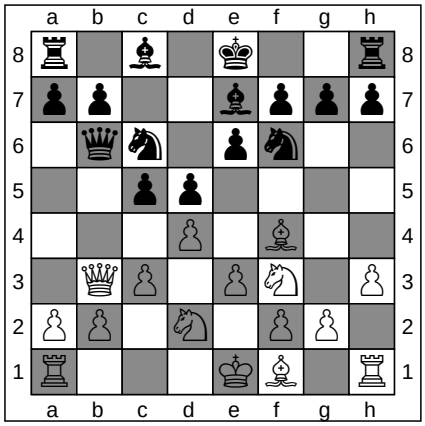

ChessCreator.com
Chess Shops

FEN: r1b1k2r/pp2bppp/1qn1pn2/2pp4/3P1B2/1QP1PN1P/PP1N1PP1/R3KB1R b KQkq - 2 8

8. ... Bd7

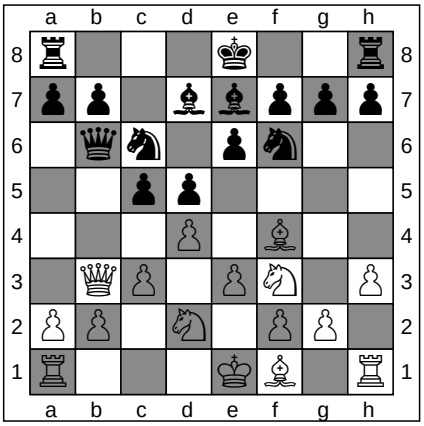

ChessCreator.com
Chess Software

FEN: r3k2r/pp1bbppp/1qn1pn2/2pp4/3P1B2/1QP1PN1P/PP1N1PP1/R3KB1R w KQkq - 3 9

ChessCreator is a Stratigen brand.
Instructions

To generate a diagram in PNG, from a particular move in any game, simply click on any of the FEN strings

9. Be2

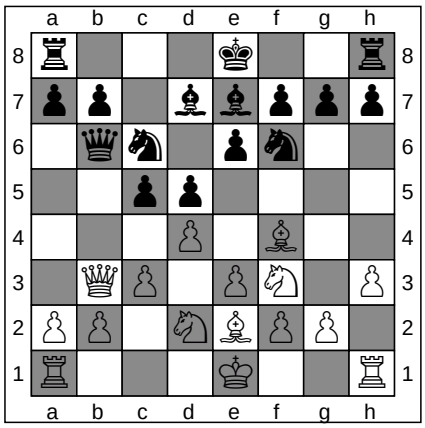

ChessCreator.com
Chess Websites

FEN: r3k2r/pp1bbppp/1qn1pn2/2pp4/3P1B2/1QP1PN1P/PP1NBPP1/R3K2R b KQkq - 4 9

9. ... O-O

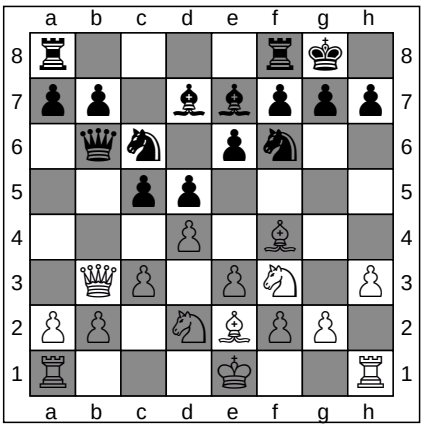

ChessCreator.com
Chess Computers

FEN: r4rk1/pp1bbppp/1qn1pn2/2pp4/3P1B2/1QP1PN1P/PP1NBPP1/R3K2R w KQ - 5 10

10. O-O

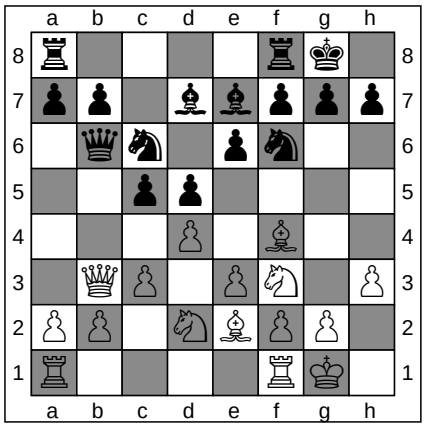

ChessCreator.com
Chess Books

FEN: r4rk1/pp1bbppp/1qn1pn2/2pp4/3P1B2/1QP1PN1P/PP1NBPP1/R4RK1 b - - 6 10

10. ... Rac8

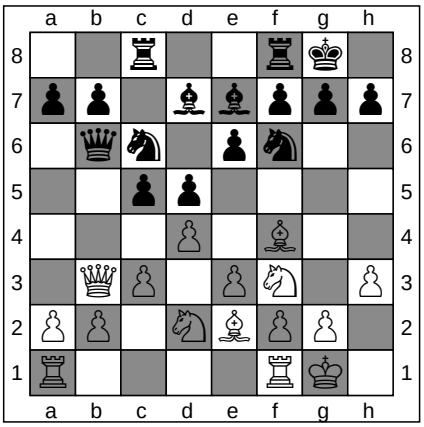

ChessCreator.com
Chess Online

FEN: 2r2rk1/pp1bbppp/1qn1pn2/2pp4/3P1B2/1QP1PN1P/PP1NBPP1/R4RK1 w - - 7 11

11. Ne5

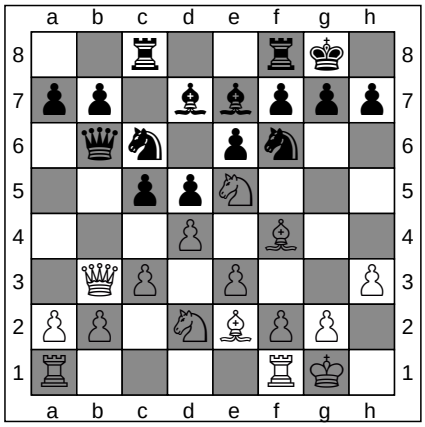

ChessCreator.com
Chess Shops

FEN: 2r2rk1/pp1bbppp/1qn1pn2/2ppN3/3P1B2/1QP1P2P/PP1NBPP1/R4RK1 b - - 8 11

11. ... Nxe5

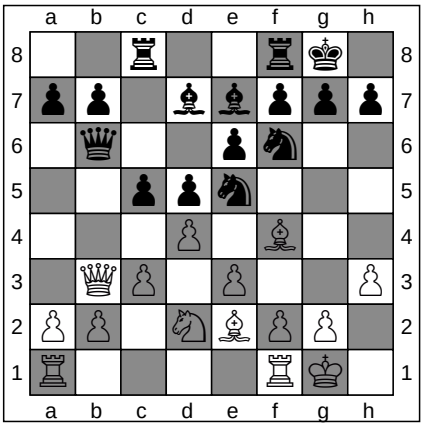

ChessCreator.com
Chess Software

FEN: 2r2rk1/pp1bbppp/1q2pn2/2ppn3/3P1B2/1QP1P2P/PP1NBPP1/R4RK1 w - - 0 12

12. Bxe5

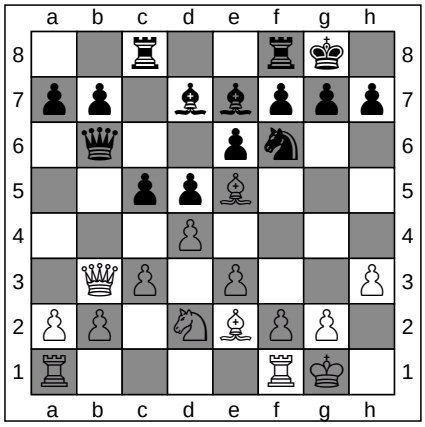

ChessCreator.com
Chess Websites

FEN: 2r2rk1/pp1bbppp/1q2pn2/2ppB3/3P4/1QP1P2P/PP1NBPP1/R4RK1 b - - 0 12

12. ... Qxb3

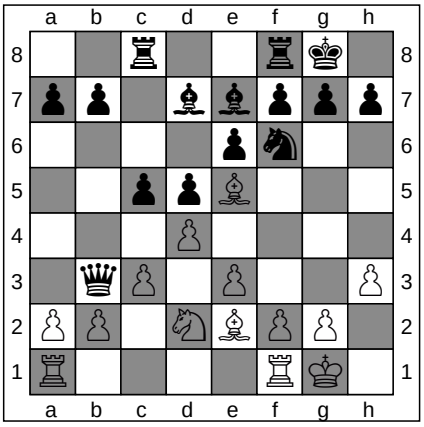

ChessCreator.com
Chess Computers

FEN: 2r2rk1/pp1bbppp/4pn2/2ppB3/3P4/1qP1P2P/PP1NBPP1/R4RK1 w - - 0 13

ChessCreator is a Stratigen brand.
Instructions

To generate a diagram in PNG, from a particular move in any game, simply click on any of the FEN strings

13. axb3

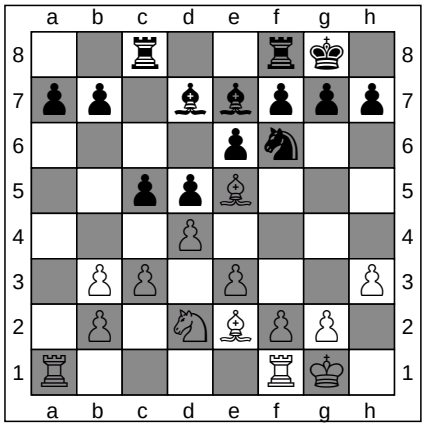

ChessCreator.com
Chess Books

FEN: 2r2rk1/pp1bbppp/4pn2/2ppB3/3P4/1PP1P2P/1P1NBPP1/R4RK1 b - - 0 13

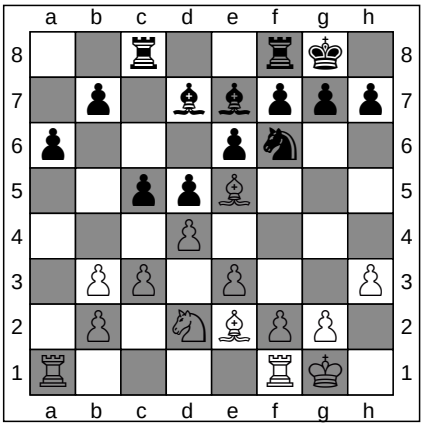

13. ... a6

ChessCreator.com
Chess Online

FEN: 2r2rk1/1p1bbppp/p3pn2/2ppB3/3P4/1PP1P2P/1P1NBPP1/R4RK1 w - - 0 14

14. Rfd1

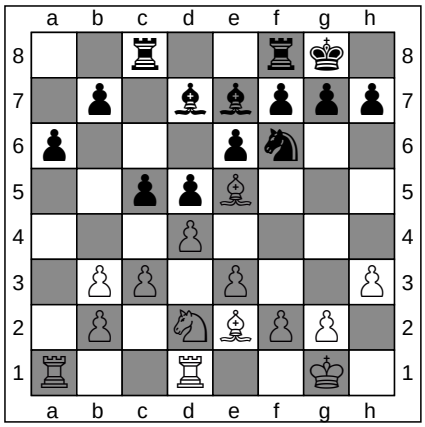

ChessCreator.com
Chess Shops

FEN: 2r2rk1/1p1bbppp/p3pn2/2ppB3/3P4/1PP1P2P/1P1NBPP1/R2R2K1 b - - 1 14

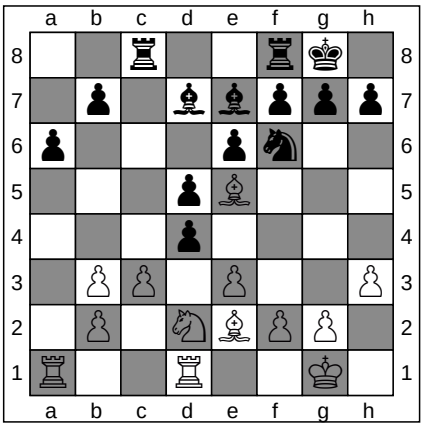

14. ... cxd4

ChessCreator.com
Chess Software

FEN: 2r2rk1/1p1bbppp/p3pn2/3pB3/3p4/1PP1P2P/1P1NBPP1/R2R2K1 w - - 0 15

15. exd4

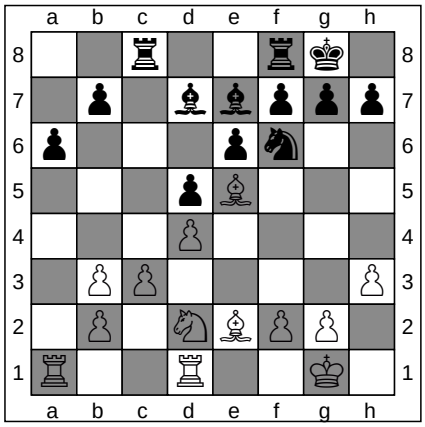

ChessCreator.com
Chess Websites

FEN: 2r2rk1/1p1bbppp/p3pn2/3pB3/3P4/1PP4P/1P1NBPP1/R2R2K1 b - - 0 15

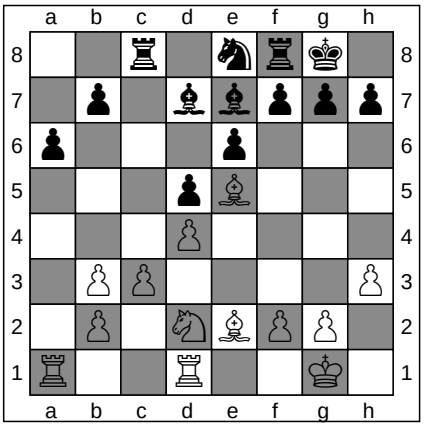

15. ... Ne8

ChessCreator.com
Chess Computers

FEN: 2r1nrk1/1p1bbppp/p3p3/3pB3/3P4/1PP4P/1P1NBPP1/R2R2K1 w - - 1 16

16. b4

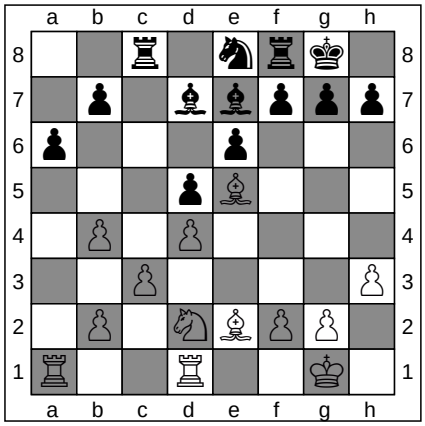

ChessCreator.com
Chess Books

FEN: 2r1nrk1/1p1bbppp/p3p3/3pB3/1P1P4/2P4P/1P1NBPP1/R2R2K1 b - - 0 16

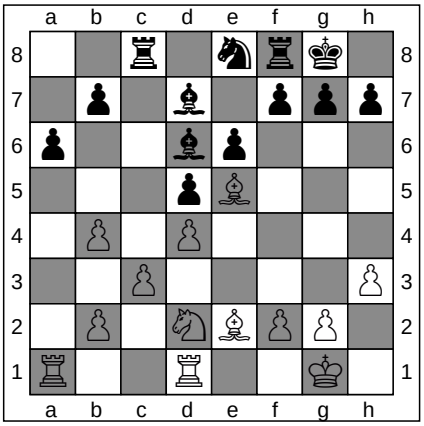

16. ... Bd6

ChessCreator.com
Chess Online

FEN: 2r1nrk1/1p1b1ppp/p2bp3/3pB3/1P1P4/2P4P/1P1NBPP1/R2R2K1 w - - 1 17

ChessCreator is a Stratigen brand.
Instructions

To generate a diagram in PNG, from a particular move in any game, simply click on any of the FEN strings

17. Nb3

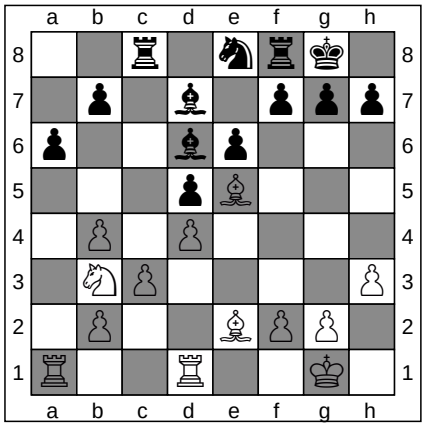

ChessCreator.com
Chess Shops

FEN: 2r1nrk1/1p1b1ppp/p2bp3/3pB3/1P1P4/1NP4P/1P2BPP1/R2R2K1 b - - 2 17

17. ... Bxe5

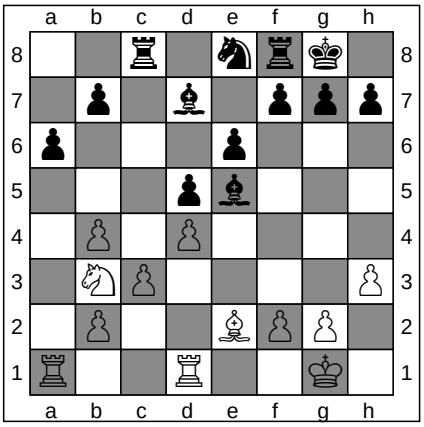

ChessCreator.com
Chess Software

FEN: 2r1nrk1/1p1b1ppp/p3p3/3pb3/1P1P4/1NP4P/1P2BPP1/R2R2K1 w - - 0 18

18. dxe5

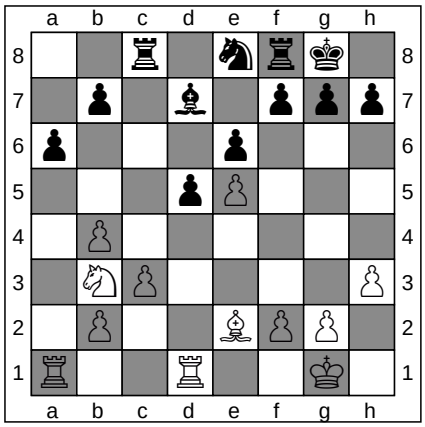

ChessCreator.com
Chess Websites

FEN: 2r1nrk1/1p1b1ppp/p3p3/3pP3/1P6/1NP4P/1P2BPP1/R2R2K1 b - - 0 18

18. ... Nc7

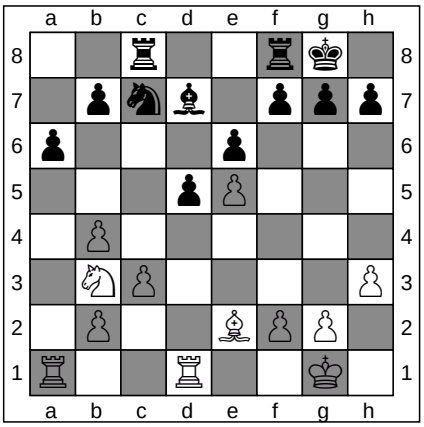

ChessCreator.com
Chess Computers

FEN: 2r2rk1/1pnb1ppp/p3p3/3pP3/1P6/1NP4P/1P2BPP1/R2R2K1 w - - 1 19

19. Bd3

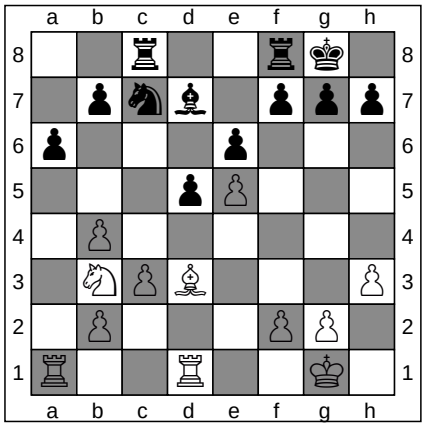

ChessCreator.com
Chess Books

FEN: 2r2rk1/1pnb1ppp/p3p3/3pP3/1P6/1NPB3P/1P3PP1/R2R2K1 b - - 2 19

19. ... Bb5

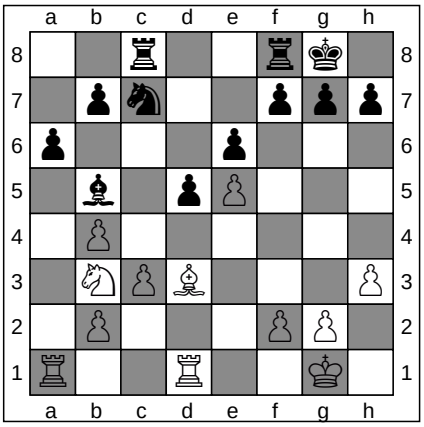

ChessCreator.com
Chess Online

FEN: 2r2rk1/1pn2ppp/p3p3/1b1pP3/1P6/1NPB3P/1P3PP1/R2R2K1 w - - 3 20

20. Nd4

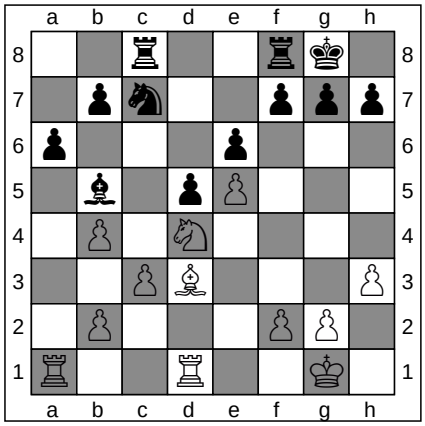

ChessCreator.com
Chess Shops

FEN: 2r2rk1/1pn2ppp/p3p3/1b1pP3/1P1N4/2PB3P/1P3PP1/R2R2K1 b - - 4 20

20. ... Bxd3

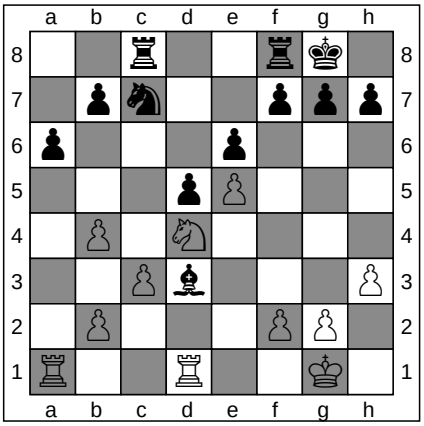

ChessCreator.com
Chess Software

FEN: 2r2rk1/1pn2ppp/p3p3/3pP3/1P1N4/2Pb3P/1P3PP1/R2R2K1 w - - 0 21

ChessCreator is a Stratigen brand.
Instructions

To generate a diagram in PNG, from a particular move in any game, simply click on any of the FEN strings

21. Rxd3

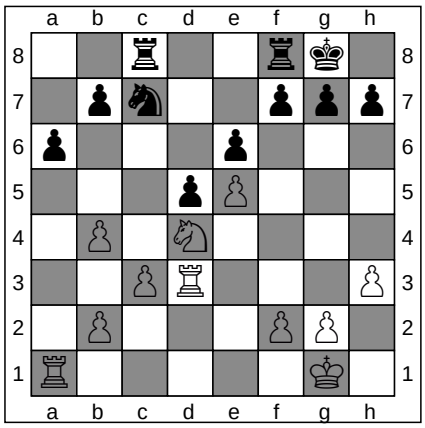

ChessCreator.com
Chess Websites

FEN: 2r2rk1/1pn2ppp/p3p3/3pP3/1P1N4/2PR3P/1P3PP1/R5K1 b - - 0 21

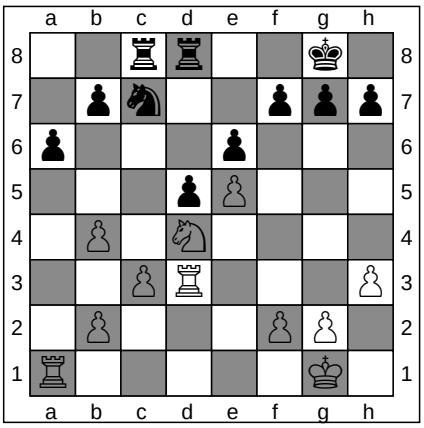

21. ... Rfd8

ChessCreator.com
Chess Computers

FEN: 2rr2k1/1pn2ppp/p3p3/3pP3/1P1N4/2PR3P/1P3PP1/R5K1 w - - 1 22

22. f4

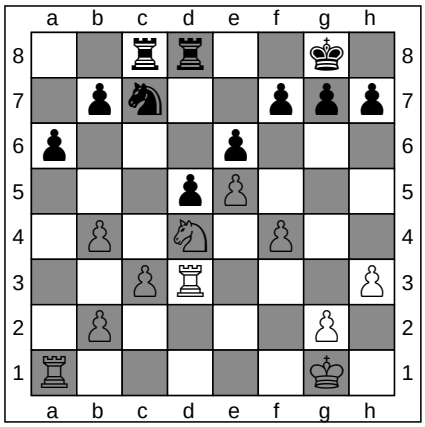

ChessCreator.com
Chess Books

FEN: 2rr2k1/1pn2ppp/p3p3/3pP3/1P1N1P2/2PR3P/1P4P1/R5K1 b - f3 0 22

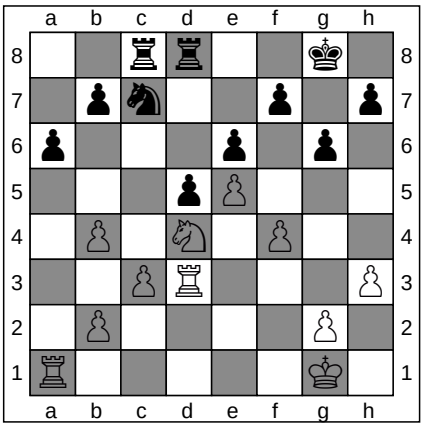

22. ... g6

ChessCreator.com
Chess Online

FEN: 2rr2k1/1pn2p1p/p3p1p1/3pP3/1P1N1P2/2PR3P/1P4P1/R5K1 w - - 0 23

23. Kf2

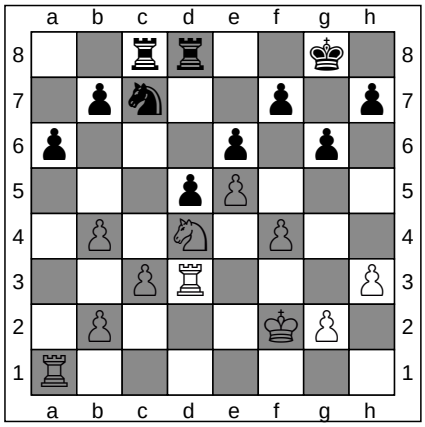

ChessCreator.com
Chess Shops

FEN: 2rr2k1/1pn2p1p/p3p1p1/3pP3/1P1N1P2/2PR3P/1P3KP1/R7 b - - 1 23

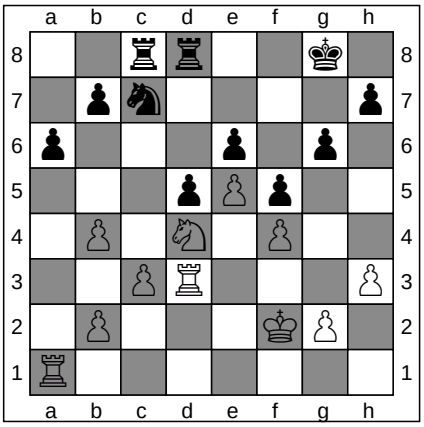

23. ... f5

ChessCreator.com
Chess Software

FEN: 2rr2k1/1pn4p/p3p1p1/3pPp2/1P1N1P2/2PR3P/1P3KP1/R7 w - f6 0 24

24. g4

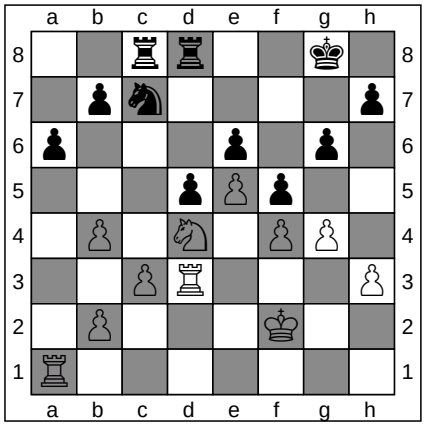

ChessCreator.com
Chess Websites

FEN: 2rr2k1/1pn4p/p3p1p1/3pPp2/1P1N1PP1/2PR3P/1P3K2/R7 b - g3 0 24

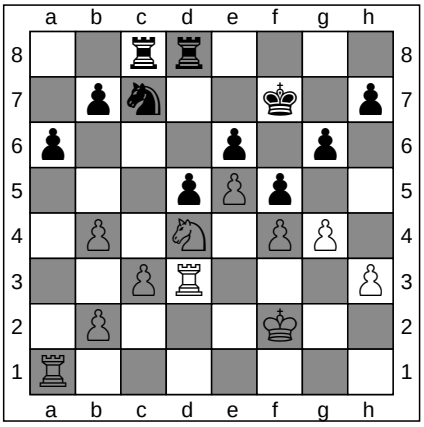

24. ... Kf7

ChessCreator.com
Chess Computers

FEN: 2rr4/1pn2k1p/p3p1p1/3pPp2/1P1N1PP1/2PR3P/1P3K2/R7 w - - 1 25

ChessCreator is a Stratigen brand.
Instructions

To generate a diagram in PNG, from a particular move in any game, simply click on any of the FEN strings

25. gxf5

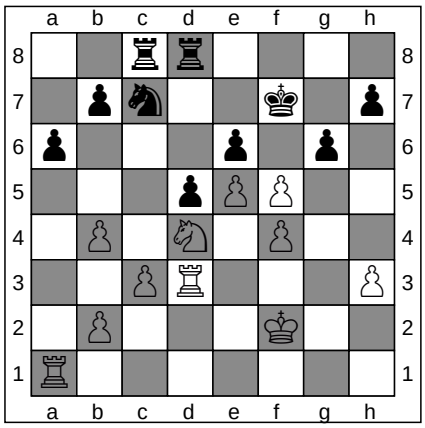

ChessCreator.com
Chess Books

FEN: 2rr4/1pn2k1p/p3p1p1/3pPP2/1P1N1P2/2PR3P/1P3K2/R7 b - - 0 25

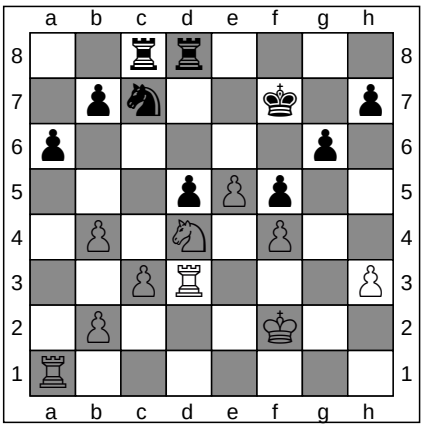

25. ... exf5

ChessCreator.com
Chess Online

FEN: 2rr4/1pn2k1p/p5p1/3pPp2/1P1N1P2/2PR3P/1P3K2/R7 w - - 0 26

26. h4

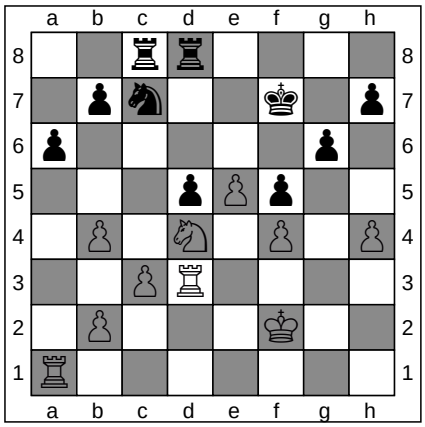

ChessCreator.com
Chess Shops

FEN: 2rr4/1pn2k1p/p5p1/3pPp2/1P1N1P1P/2PR4/1P3K2/R7 b - - 0 26

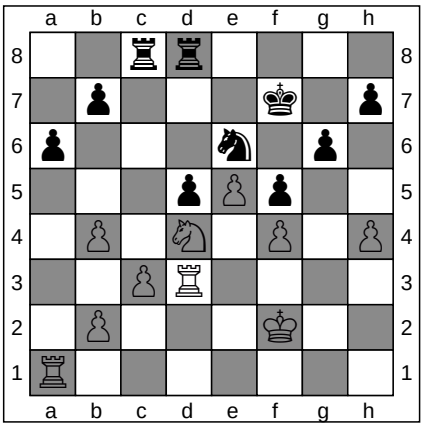

26. ... Ne6

ChessCreator.com
Chess Software

FEN: 2rr4/1p3k1p/p3n1p1/3pPp2/1P1N1P1P/2PR4/1P3K2/R7 w - - 1 27

27. Nxe6

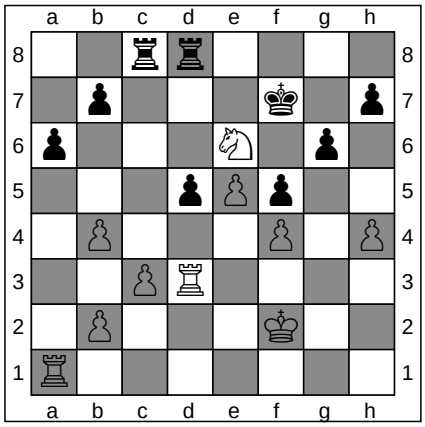

ChessCreator.com
Chess Websites

FEN: 2rr4/1p3k1p/p3N1p1/3pPp2/1P3P1P/2PR4/1P3K2/R7 b - - 0 27

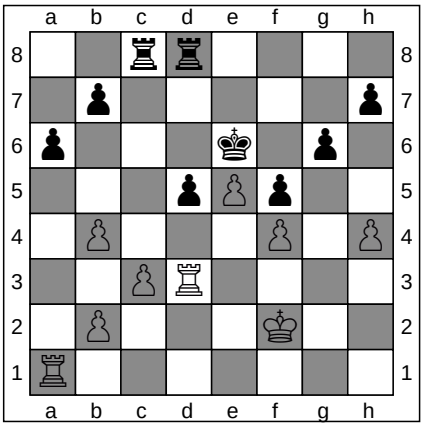

27. ... Kxe6

ChessCreator.com
Chess Computers

FEN: 2rr4/1p5p/p3k1p1/3pPp2/1P3P1P/2PR4/1P3K2/R7 w - - 0 28

28. b3

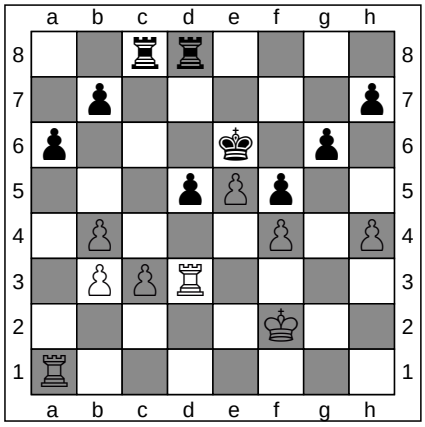

ChessCreator.com
Chess Books

FEN: 2rr4/1p5p/p3k1p1/3pPp2/1P3P1P/1PPR4/5K2/R7 b - - 0 28

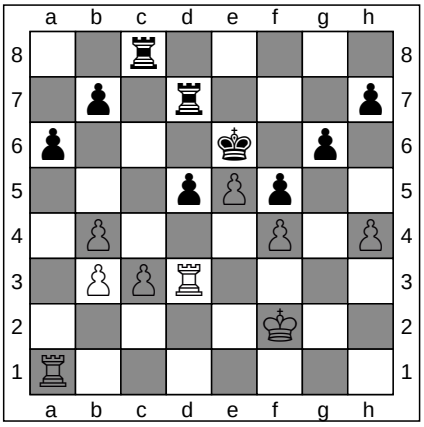

28. ... Rd7

ChessCreator.com
Chess Online

FEN: 2r5/1p1r3p/p3k1p1/3pPp2/1P3P1P/1PPR4/5K2/R7 w - - 1 29

ChessCreator is a Stratigen brand.
Instructions

To generate a diagram in PNG, from a particular move in any game, simply click on any of the FEN strings

29. Rad1

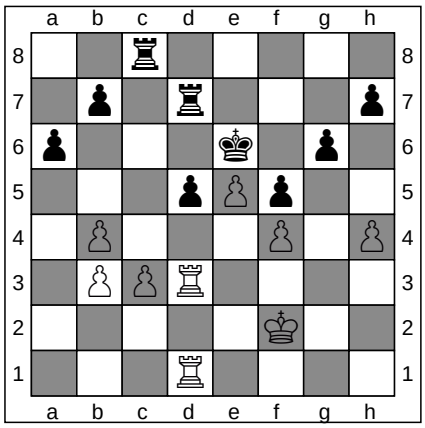

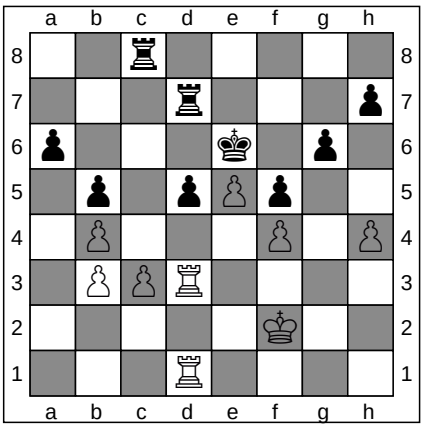

29. ... b5

ChessCreator.com
Chess Shops
ChessCreator.com
Chess Software

FEN: 2r5/1p1r3p/p3k1p1/3pPp2/1P3P1P/1PPR4/5K2/3R4 b - - 2 29

FEN: 2r5/3r3p/p3k1p1/1p1pPp2/1P3P1P/1PPR4/5K2/3R4 w - b6 0 30

30. Ke3

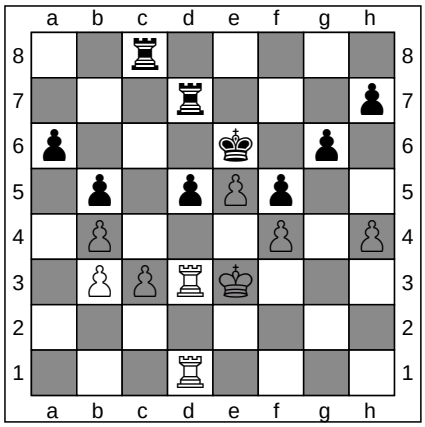

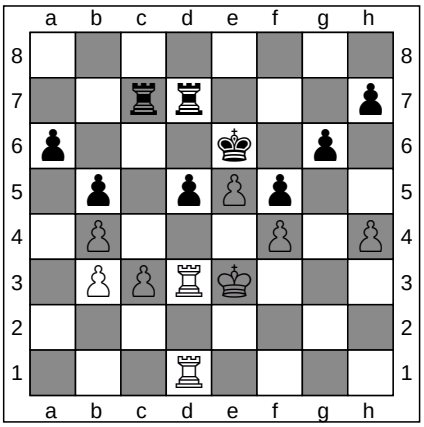

30. ... Rcc7

ChessCreator.com
Chess Websites
ChessCreator.com
Chess Computers

FEN: 2r5/3r3p/p3k1p1/1p1pPp2/1P3P1P/1PPRK3/8/3R4 b - - 1 30

FEN: 8/2rr3p/p3k1p1/1p1pPp2/1P3P1P/1PPRK3/8/3R4 w - - 2 31

31. Kd4

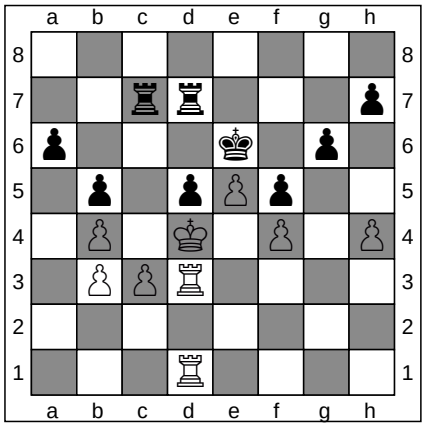

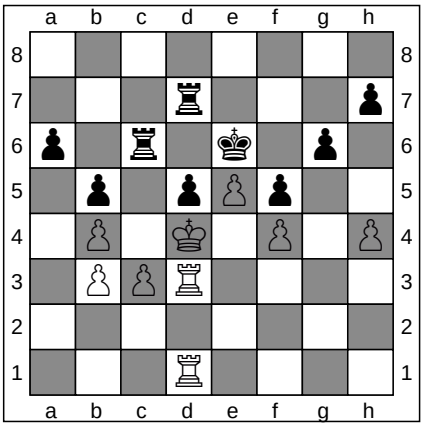

31. ... Rc6

ChessCreator.com
Chess Books
ChessCreator.com
Chess Online

FEN: 8/2rr3p/p3k1p1/1p1pPp2/1P1K1P1P/1PPR4/8/3R4 b - - 3 31

FEN: 8/3r3p/p1r1k1p1/1p1pPp2/1P1K1P1P/1PPR4/8/3R4 w - - 4 32

32. R3d2

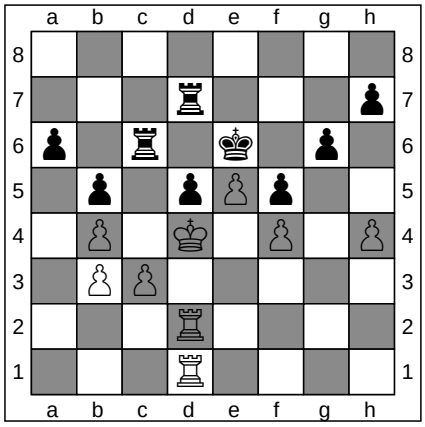

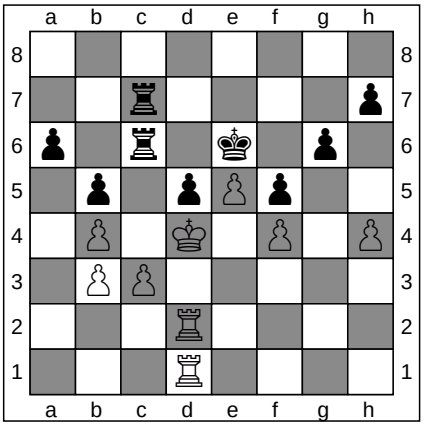

32. ... Rdc7

ChessCreator.com
Chess Shops
ChessCreator.com
Chess Software

FEN: 8/3r3p/p1r1k1p1/1p1pPp2/1P1K1P1P/1PP5/3R4/3R4 b - - 5 32

FEN: 8/2r4p/p1r1k1p1/1p1pPp2/1P1K1P1P/1PP5/3R4/3R4 w - - 6 33

ChessCreator is a Stratigen brand.
Instructions

To generate a diagram in PNG, from a particular move in any game, simply click on any of the FEN strings

33. Rc2

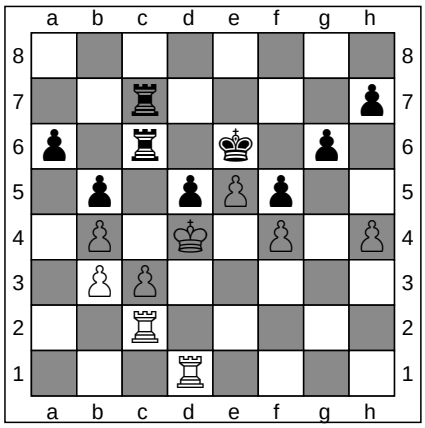

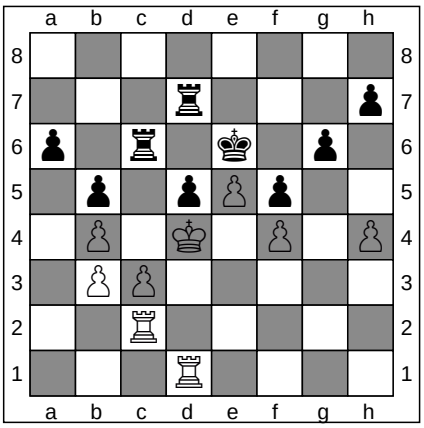

33. ... Rd7

ChessCreator.com
Chess Websites

ChessCreator.com
Chess Computers

FEN: 8/2r4p/p1r1k1p1/1p1pPp2/1P1K1P1P/1PP5/2R5/3R4 b - - 7 33

FEN: 8/3r3p/p1r1k1p1/1p1pPp2/1P1K1P1P/1PP5/2R5/3R4 w - - 8 34

34. Rh1

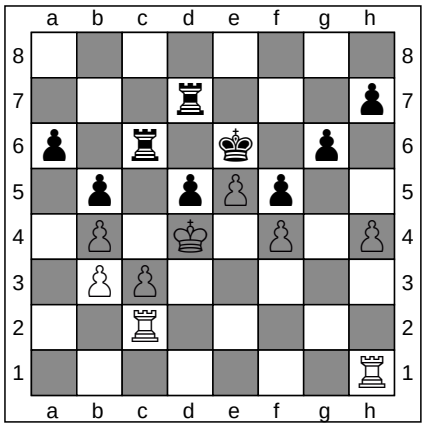

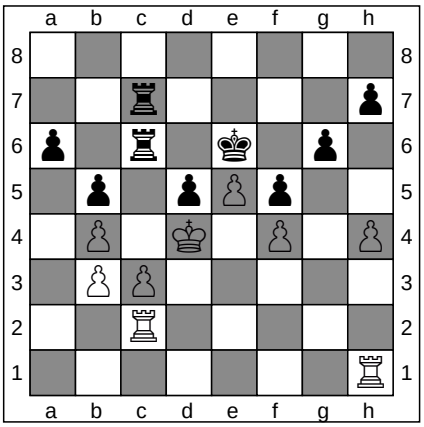

34. ... Rdc7

ChessCreator.com
Chess Books

ChessCreator.com
Chess Online

FEN: 8/3r3p/p1r1k1p1/1p1pPp2/1P1K1P1P/1PP5/2R5/7R b - - 9 34

FEN: 8/2r4p/p1r1k1p1/1p1pPp2/1P1K1P1P/1PP5/2R5/7R w - - 10 35

35. h5

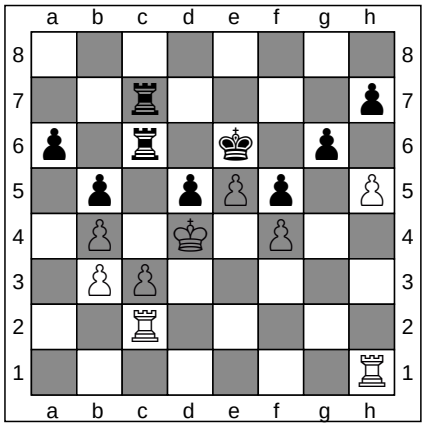

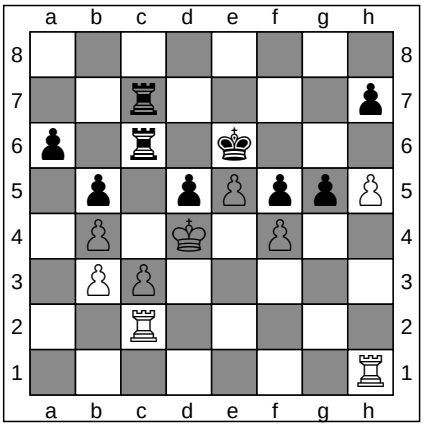

35. ... g5

ChessCreator.com
Chess Shops

ChessCreator.com
Chess Software

FEN: 8/2r4p/p1r1k1p1/1p1pPp1P/1P1K1P2/1PP5/2R5/7R b - - 0 35

FEN: 8/2r4p/p1r1k3/1p1pPppP/1P1K1P2/1PP5/2R5/7R w - - 0 36

36. fxg5

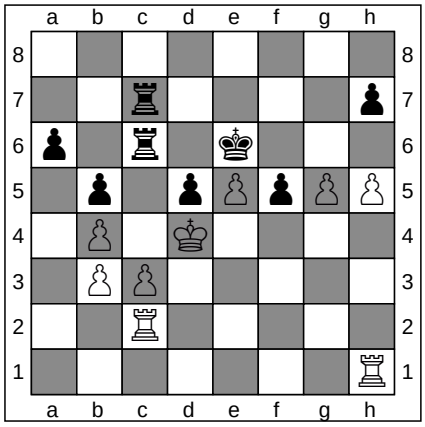

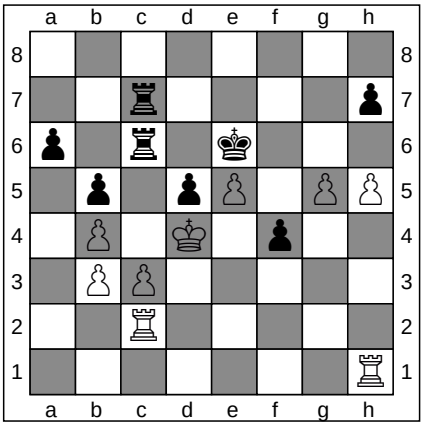

36. ... f4

ChessCreator.com
Chess Websites

ChessCreator.com
Chess Computers

FEN: 8/2r4p/p1r1k3/1p1pPpPP/1P1K4/1PP5/2R5/7R b - - 0 36

FEN: 8/2r4p/p1r1k3/1p1pP1PP/1P1K1p2/1PP5/2R5/7R w - - 0 37

ChessCreator is a Stratigen brand.
Instructions

To generate a diagram in PNG, from a particular move in any game, simply click on any of the FEN strings

37. g6

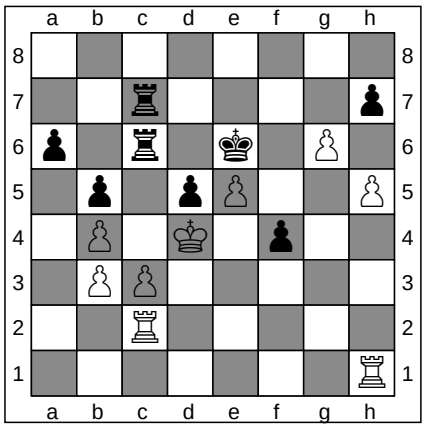

FEN: 8/2r4p/p1r1k1P1/1p1pP2P/1P1K1p2/1PP5/2R5/7R b - - 0 37

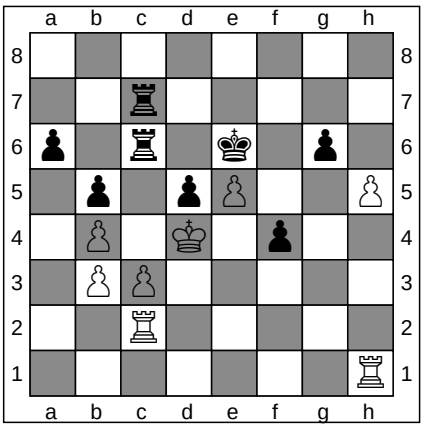

FEN: 8/2r5/p1r1k1p1/1p1pP2P/1P1K1p2/1PP5/2R5/7R w - - 0 38

37. ... hxg6

ChessCreator.com
Chess Books
ChessCreator.com
Chess Online

38. hxg6

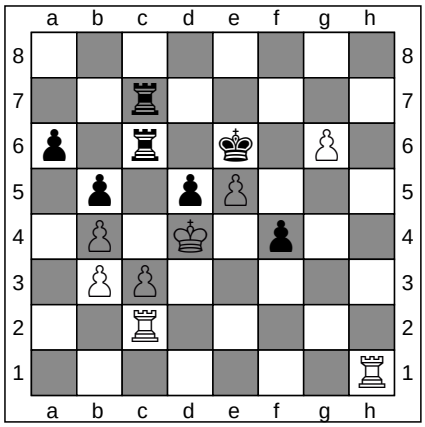

FEN: 8/2r5/p1r1k1P1/1p1pP3/1P1K1p2/1PP5/2R5/7R b - - 0 38

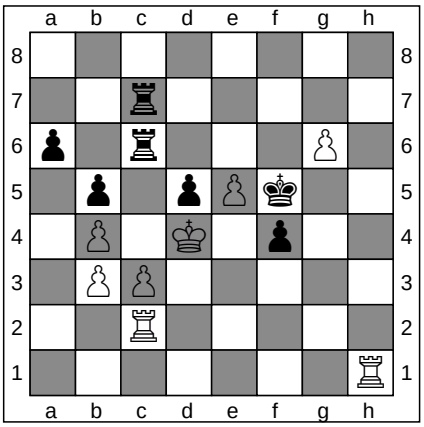

FEN: 8/2r5/p1r3P1/1p1pPk2/1P1K1p2/1PP5/2R5/7R w - - 1 39

38. ... Kf5

ChessCreator.com
Chess Shops
ChessCreator.com
Chess Software

39. Rg2

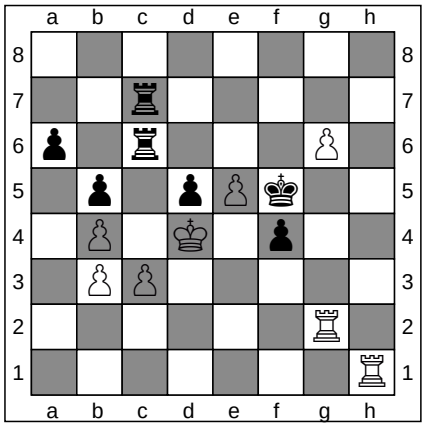

FEN: 8/2r5/p1r3P1/1p1pPk2/1P1K1p2/1PP5/6R1/7R b - - 2 39

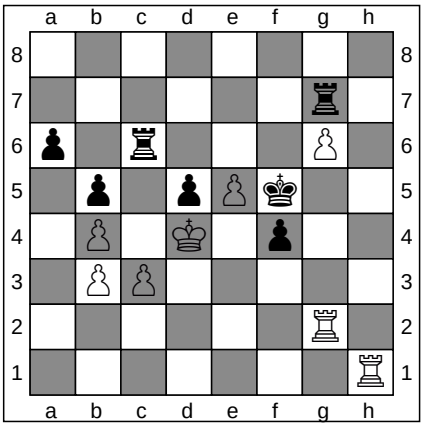

FEN: 8/6r1/p1r3P1/1p1pPk2/1P1K1p2/1PP5/6R1/7R w - - 3 40

39. ... Rg7

ChessCreator.com
Chess Websites
ChessCreator.com
Chess Computers

40. Rh8

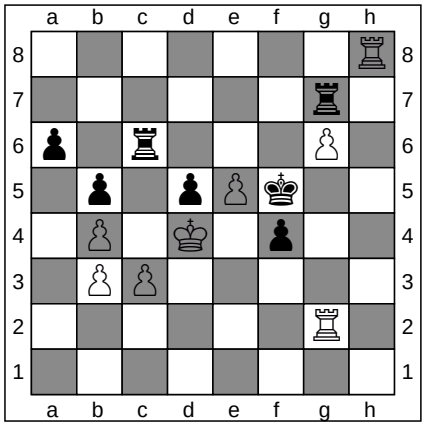

FEN: 7R/6r1/p1r3P1/1p1pPk2/1P1K1p2/1PP5/6R1/8 b - - 4 40

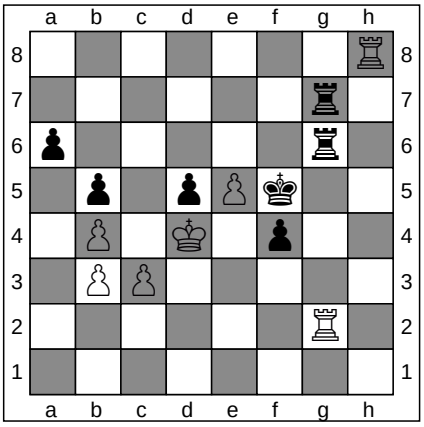

FEN: 7R/6r1/p5r1/1p1pPk2/1P1K1p2/1PP5/6R1/8 w - - 0 41

40. ... Rcxg6

ChessCreator.com
Chess Books
ChessCreator.com
Chess Online

To generate a diagram in PNG, from a particular move in any game, simply click on any of the FEN strings

41. Rf8+

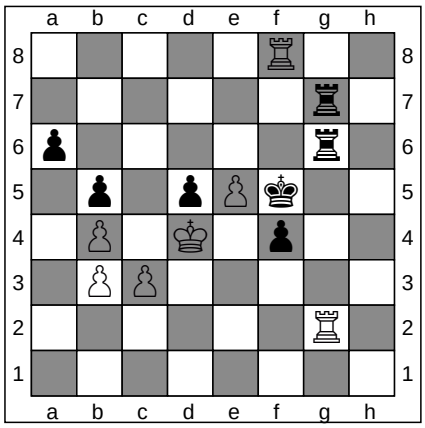

FEN: 5R2/6r1/p5r1/1p1pPk2/1P1K1p2/1PP5/6R1/8 b - - 1 41

41. ... Ke6

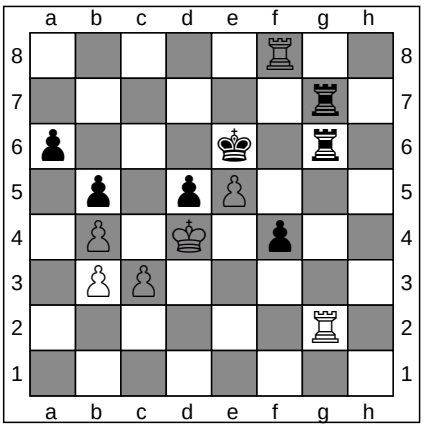

FEN: 5R2/6r1/p3k1r1/1p1pP3/1P1K1p2/1PP5/6R1/8 w - - 2 42

ChessCreator.com
Chess Shops
ChessCreator.com
Chess Software

42. Rxg6+

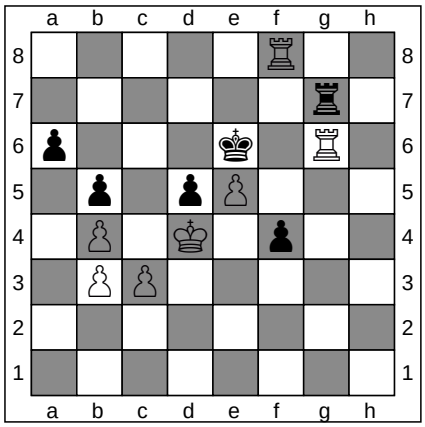

FEN: 5R2/6r1/p3k1R1/1p1pP3/1P1K1p2/1PP5/8/8 b - - 0 42

42. ... Rxg6

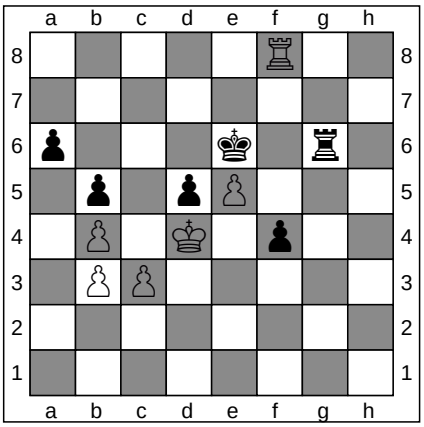

FEN: 5R2/8/p3k1r1/1p1pP3/1P1K1p2/1PP5/8/8 w - - 0 43

ChessCreator.com
Chess Websites
ChessCreator.com
Chess Computers

43. Rxf4

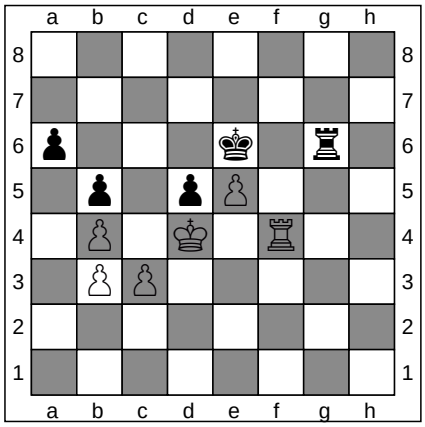

FEN: 8/8/p3k1r1/1p1pP3/1P1K1R2/1PP5/8/8 b - - 0 43

43. ... Rh6

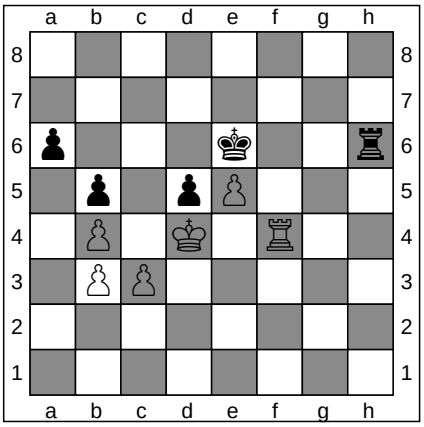

FEN: 8/8/p3k2r/1p1pP3/1P1K1R2/1PP5/8/8 w - - 1 44

ChessCreator.com
Chess Books
ChessCreator.com
Chess Online

44. Rf6+

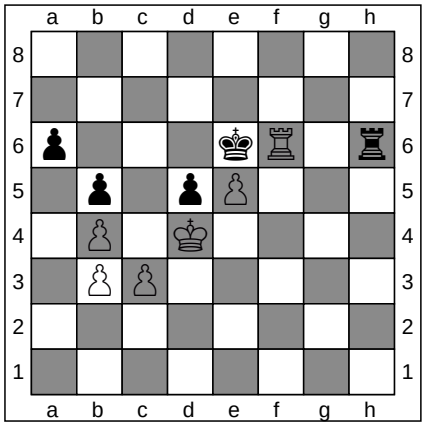

FEN: 8/8/p3kR1r/1p1pP3/1P1K4/1PP5/8/8 b - - 2 44

44. ... Rxf6

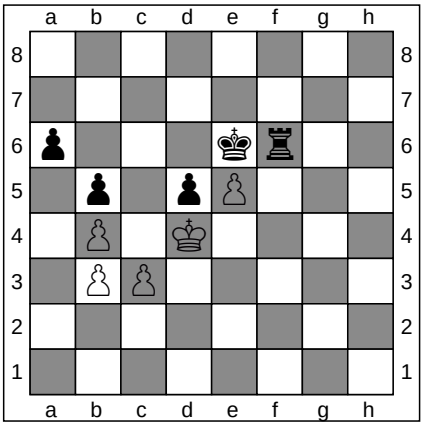

FEN: 8/8/p3kr2/1p1pP3/1P1K4/1PP5/8/8 w - - 0 45

ChessCreator.com
Chess Shops
ChessCreator.com
Chess Software

To generate a diagram in PNG, from a particular move in any game, simply click on any of the FEN strings

45. exf6

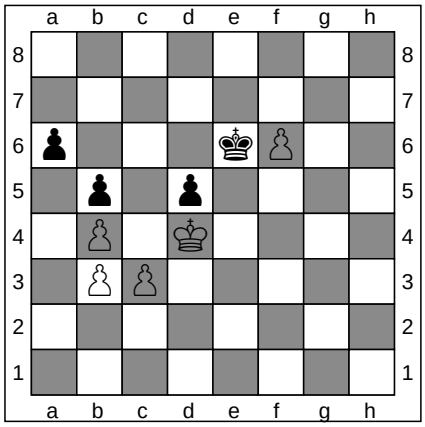

FEN: 8/8/p3kP2/1p1p4/1P1K4/1PP5/8/8 b - - 0 45

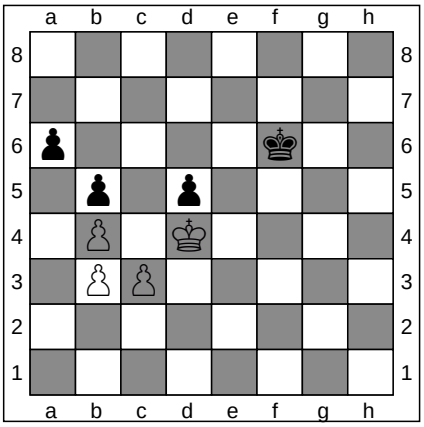

FEN: 8/8/p4k2/1p1p4/1P1K4/1PP5/8/8 w - - 0 46

45. ... Kxf6

ChessCreator.com
Chess Websites
ChessCreator.com
Chess Computers

46. Kxd5

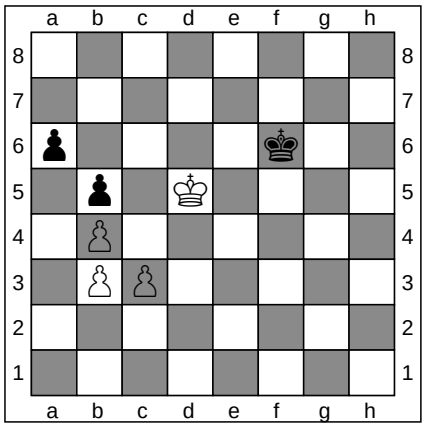

FEN: 8/8/p4k2/1p1K4/1P6/1PP5/8/8 b - - 0 46

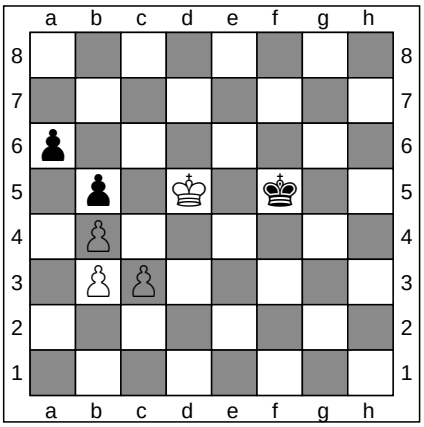

FEN: 8/8/p7/1p1K1k2/1P6/1PP5/8/8 w - - 1 47

46. ... Kf5

ChessCreator.com
Chess Books
ChessCreator.com
Chess Online

47. c4
1-0

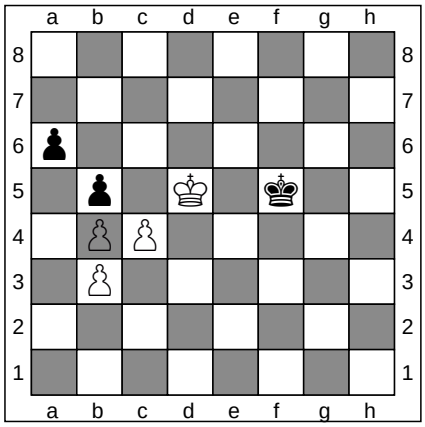

FEN: 8/8/p7/1p1K1k2/1PP5/1P6/8/8 b - - 0 47

ChessCreator.com
Chess Shops

Game 19

[Event "?"]
[Site "Karlsbad"]
[Date "1911.??.??"]
[Round "?"]
[White "Schlechter Carl"]
[Black "Leonhardt Paul"]
[Result "1-0"]
Eco Details :
ECO CODE: D02
ECO NAME: Queen's pawn game, Krause variation

Standard Algebraic Notation

1. d4 d5 **2.** Nf3 c5 **3.** Bf4 Qb6 **4.** dxc5 Qxb2 **5.** Be5 Qb4+ **6.** Nc3 e6 **7.** Rb1 Qxc5 **8.** Nb5 Na6 **9.** e3 f6 **10.** Bd4 Qe7 **11.** Nxa7 Nc5 **12.** Nxc8 Rxc8 **13.** Bb5+ Kf7 **14.** O-O Qc7 **15.** c4 dxc4 **16.** Bxc4 Ne7 **17.** Ne5+ fxe5 **18.** Qf3+ Kg6 **19.** Bxc5 Qxc5 **20.** Bxe6 h5 **21.** Bf7+ 1-0

Notes

Forsyth Edwards Notation

To play against a chess-engine, from a particular move in any game, simply click on any of the FEN strings

	White	FEN	Black	FEN
1	d4	Chess Books	... d5	Chess Online
2	Nf3	rnbqkbnr/ppp1pppp/8/3p4/3P4/5N2/PPP1PPPP/RNBQKB1R b KQkq - 1 2	... c5	Chess Shops
3	Bf4	rnbqkbnr/pp2pppp/8/2pp4/3P1B2/5N2/PPP1PPPP/RN1QKB1R b KQkq - 1 3	... Qb6	rnb1kbnr/pp2pppp/1q6/2pp4/3P1B2/5N2/PPP1PPPP/RN1QKB1R w KQkq - 2 4
4	dxc5	rnb1kbnr/pp2pppp/1q6/2Pp4/5B2/5N2/PPP1PPPP/RN1QKB1R b KQkq - 0 4	... Qxb2	rnb1kbnr/pp2pppp/8/2Pp4/5B2/5N2/PqP1PPPP/RN1QKB1R w KQkq - 0 5
5	Be5	rnb1kbnr/pp2pppp/8/2PpB3/8/5N2/PqP1PPPP/RN1QKB1R b KQkq - 1 5	... Qb4+	rnb1kbnr/pp2pppp/8/2PpB3/1q6/5N2/P1P1PPPP/RN1QKB1R w KQkq - 2 6
6	Nc3	rnb1kbnr/pp2pppp/8/2PpB3/1q6/2N2N2/P1P1PPPP/R2QKB1R b KQkq - 3 6	... e6	rnb1kbnr/pp3ppp/4p3/2PpB3/1q6/2N2N2/P1P1PPPP/R2QKB1R w KQkq - 0 7
7	Rb1	rnb1kbnr/pp3ppp/4p3/2PpB3/1q6/2N2N2/P1P1PPPP/1R1QKB1R b Kkq - 1 7	... Qxc5	rnb1kbnr/pp3ppp/4p3/2qpB3/8/2N2N2/P1P1PPPP/1R1QKB1R w Kkq - 0 8
8	Nb5	rnb1kbnr/pp3ppp/4p3/1NqpB3/8/5N2/P1P1PPPP/1R1QKB1R b Kkq - 1 8	... Na6	r1b1kbnr/pp3ppp/n3p3/1NqpB3/8/5N2/P1P1PPPP/1R1QKB1R w Kkq - 2 9
9	e3	r1b1kbnr/pp3ppp/n3p3/1NqpB3/8/4PN2/P1P2PPP/1R1QKB1R b Kkq - 0 9	... f6	r1b1kbnr/pp4pp/n3pp2/1NqpB3/8/4PN2/P1P2PPP/1R1QKB1R w Kkq - 0 10
10	Bd4	r1b1kbnr/pp4pp/n3pp2/1Nqp4/3B4/4PN2/P1P2PPP/1R1QKB1R b Kkq - 1 10	... Qe7	r1b1kbnr/pp2q1pp/n3pp2/1N1p4/3B4/4PN2/P1P2PPP/1R1QKB1R w Kkq - 2 11
11	Nxa7	r1b1kbnr/Np2q1pp/n3pp2/3p4/3B4/4PN2/P1P2PPP/1R1QKB1R b Kkq - 0 11	... Nc5	r1b1kbnr/Np2q1pp/4pp2/2np4/3B4/4PN2/P1P2PPP/1R1QKB1R w Kkq - 1 12
12	Nxc8	r1N1kbnr/1p2q1pp/4pp2/2np4/3B4/4PN2/P1P2PPP/1R1QKB1R b Kkq - 0 12	... Rxc8	2r1kbnr/1p2q1pp/4pp2/2np4/3B4/4PN2/P1P2PPP/1R1QKB1R w Kk - 0 13
13	Bb5+	2r1kbnr/1p2q1pp/4pp2/1Bnp4/3B4/4PN2/P1P2PPP/1R1QK2R b Kk - 1 13	... Kf7	2r2bnr/1p2qkpp/4pp2/1Bnp4/3B4/4PN2/P1P2PPP/1R1QK2R w K - 2 14
14	O-O	2r2bnr/1p2qkpp/4pp2/1Bnp4/3B4/4PN2/P1P2PPP/1R1Q1RK1 b - - 3 14	... Qc7	2r2bnr/1pq2kpp/4pp2/1Bnp4/3B4/4PN2/P1P2PPP/1R1Q1RK1 w - - 4 15
15	c4	Chess Software	... dxc4	2r2bnr/1pq2kpp/4pp2/1Bn5/2pB4/4PN2/P4PPP/1R1Q1RK1 w - - 0 16
16	Bxc4	2r2bnr/1pq2kpp/4pp2/2n5/2BB4/4PN2/P4PPP/1R1Q1RK1 b - - 0 16	... Ne7	2r2b1r/1pq1nkpp/4pp2/2n5/2BB4/4PN2/P4PPP/1R1Q1RK1 w - - 1 17
17	Ne5+	2r2b1r/1pq1nkpp/4pp2/2n1N3/2BB4/4P3/P4PPP/1R1Q1RK1 b - - 2 17	... fxe5	2r2b1r/1pq1nkpp/4p3/2n1p3/2BB4/4P3/P4PPP/1R1Q1RK1 w - - 0 18
18	Qf3+	2r2b1r/1pq1nkpp/4p3/2n1p3/2BB4/4PQ2/P4PPP/1R3RK1 b - - 1 18	... Kg6	2r2b1r/1pq1n1pp/4p1k1/2n1p3/2BB4/4PQ2/P4PPP/1R3RK1 w - - 2 19
19	Bxc5	2r2b1r/1pq1n1pp/4p1k1/2B1p3/2B5/4PQ2/P4PPP/1R3RK1 b - - 0 19	... Qxc5	2r2b1r/1p2n1pp/4p1k1/2q1p3/2B5/4PQ2/P4PPP/1R3RK1 w - - 0 20
20	Bxe6	2r2b1r/1p2n1pp/4B1k1/2q1p3/8/4PQ2/P4PPP/1R3RK1 b - - 0 20	... h5	Chess Websites
21	Bf7+	2r2b1r/1p2nBp1/6k1/2q1p2p/8/4PQ2/P4PPP/1R3RK1 b - - 1 21		

ChessCreator is a Stratigen brand.

Instructions

Schlechter Carl : Leonhardt Paul : D02 : 1-0

To generate a diagram in PNG, from a particular move in any game, simply click on any of the FEN strings

1. d4

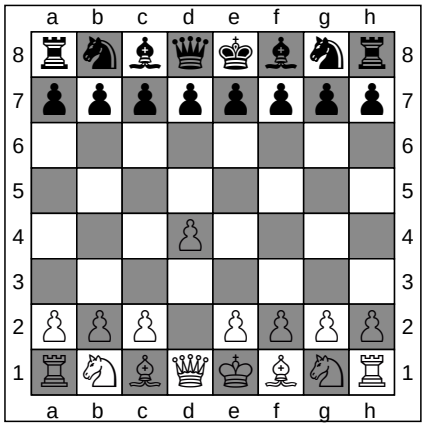

ChessCreator.com

Chess Books

FEN: rnbqkbnr/pppppppp/8/8/3P4/8/PPP1PPPP/RNBQKBNR b KQkq d3 0 1

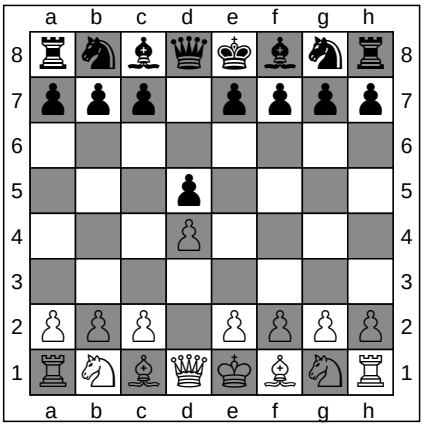

1. ... d5

ChessCreator.com

Chess Online

FEN: rnbqkbnr/ppp1pppp/8/3p4/3P4/8/PPP1PPPP/RNBQKBNR w KQkq d6 0 2

2. Nf3

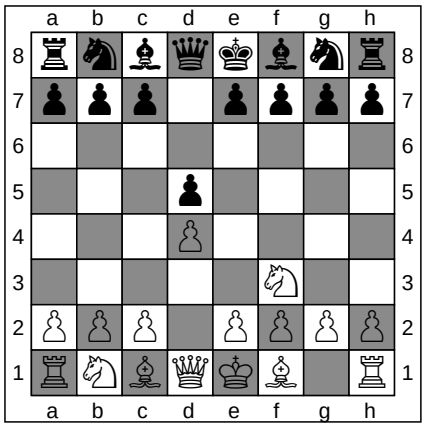

ChessCreator.com

Chess Shops

FEN: rnbqkbnr/ppp1pppp/8/3p4/3P4/5N2/PPP1PPPP/RNBQKB1R b KQkq - 1 2

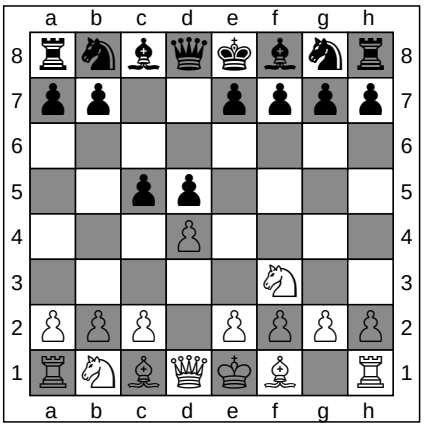

2. ... c5

ChessCreator.com

Chess Software

FEN: rnbqkbnr/pp2pppp/8/2pp4/3P4/5N2/PPP1PPPP/RNBQKB1R w KQkq c6 0 3

3. Bf4

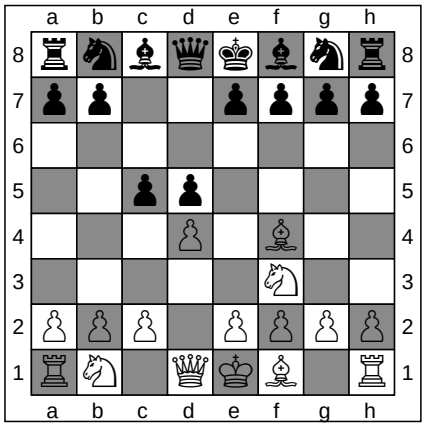

ChessCreator.com

Chess Websites

FEN: rnbqkbnr/pp2pppp/8/2pp4/3P1B2/5N2/PPP1PPPP/RN1QKB1R b KQkq - 1 3

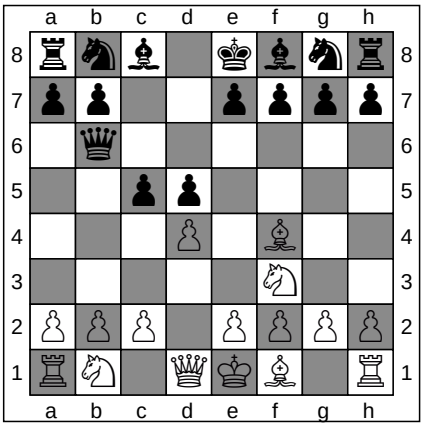

3. ... Qb6

ChessCreator.com

Chess Computers

FEN: rnb1kbnr/pp2pppp/1q6/2pp4/3P1B2/5N2/PPP1PPPP/RN1QKB1R w KQkq - 2 4

4. dxc5

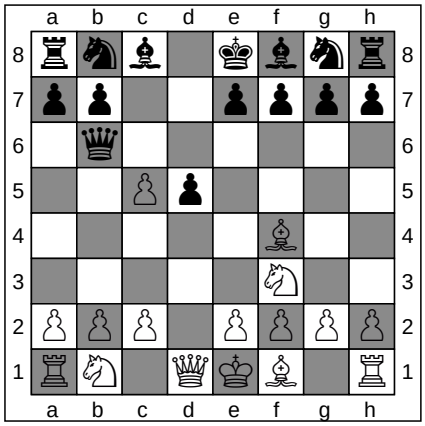

ChessCreator.com

Chess Books

FEN: rnb1kbnr/pp2pppp/1q6/2Pp4/5B2/5N2/PPP1PPPP/RN1QKB1R b KQkq - 0 4

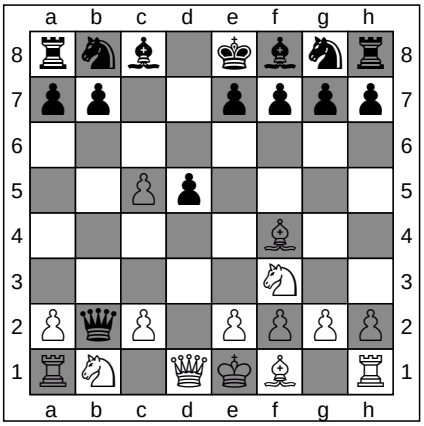

4. ... Qxb2

ChessCreator.com

Chess Online

FEN: rnb1kbnr/pp2pppp/8/2Pp4/5B2/5N2/PqP1PPPP/RN1QKB1R w KQkq - 0 5

To generate a diagram in PNG, from a particular move in any game, simply click on any of the FEN strings

5. Be5

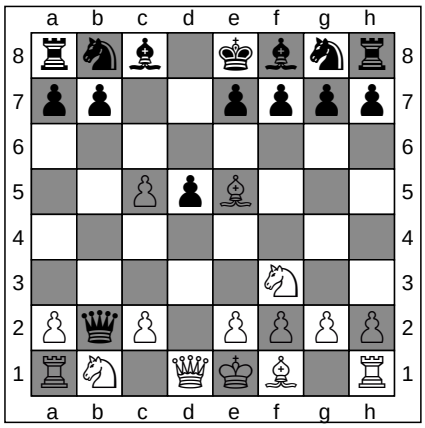

FEN: rnb1kbnr/pp2pppp/8/2PpB3/8/5N2/PqP1PPPP/RN1QKB1R b KQkq - 1 5

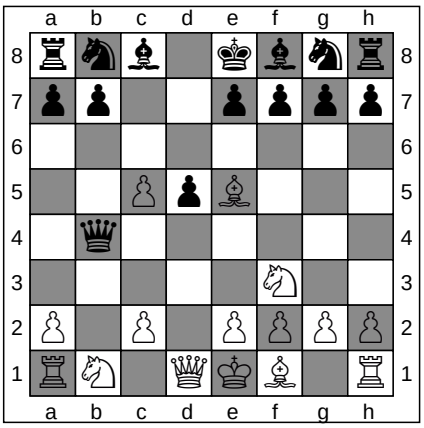

FEN: rnb1kbnr/pp2pppp/8/2PpB3/1q6/5N2/P1P1PPPP/RN1QKB1R w KQkq - 2 6

5. ... Qb4+

ChessCreator.com
Chess Shops
ChessCreator.com
Chess Software

6. Nc3

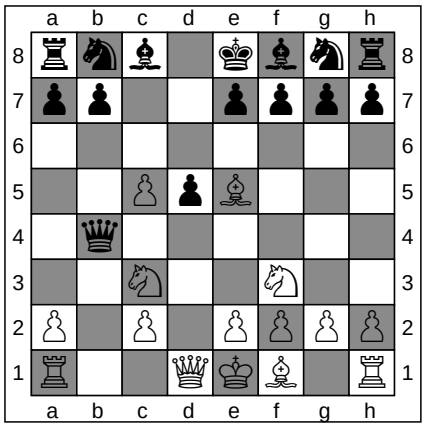

FEN: rnb1kbnr/pp2pppp/8/2PpB3/1q6/2N2N2/P1P1PPPP/R2QKB1R b KQkq - 3 6

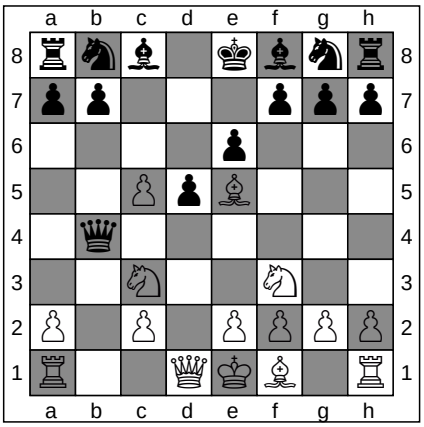

FEN: rnb1kbnr/pp3ppp/4p3/2PpB3/1q6/2N2N2/P1P1PPPP/R2QKB1R w KQkq - 0 7

6. ... e6

ChessCreator.com
Chess Websites
ChessCreator.com
Chess Computers

7. Rb1

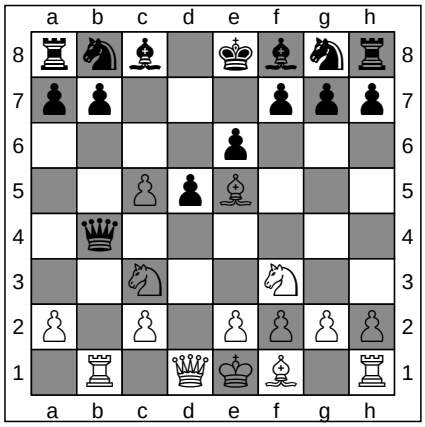

FEN: rnb1kbnr/pp3ppp/4p3/2PpB3/1q6/2N2N2/P1P1PPPP/1R1QKB1R b Kkq - 1 7

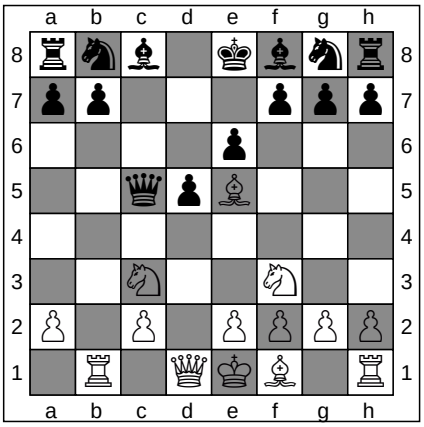

FEN: rnb1kbnr/pp3ppp/4p3/2qpB3/8/2N2N2/P1P1PPPP/1R1QKB1R w Kkq - 0 8

7. ... Qxc5

ChessCreator.com
Chess Books
ChessCreator.com
Chess Online

8. Nb5

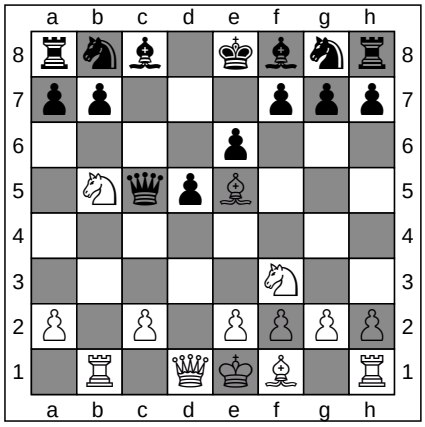

FEN: rnb1kbnr/pp3ppp/4p3/1NqpB3/8/5N2/P1P1PPPP/1R1QKB1R b Kkq - 1 8

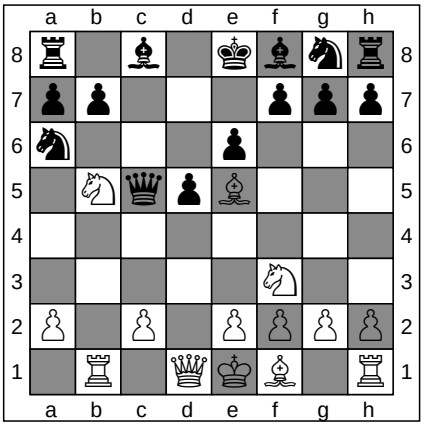

FEN: r1b1kbnr/pp3ppp/n3p3/1NqpB3/8/5N2/P1P1PPPP/1R1QKB1R w Kkq - 2 9

8. ... Na6

ChessCreator.com
Chess Shops
ChessCreator.com
Chess Software

To generate a diagram in PNG, from a particular move in any game, simply click on any of the FEN strings

9. e3

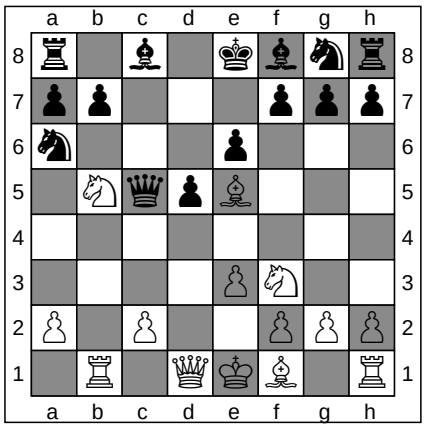

ChessCreator.com

Chess Websites

FEN: r1b1kbnr/pp3ppp/n3p3/1NqpB3/8/4PN2/P1P2PPP/1R1QKB1R b Kkq - 0 9

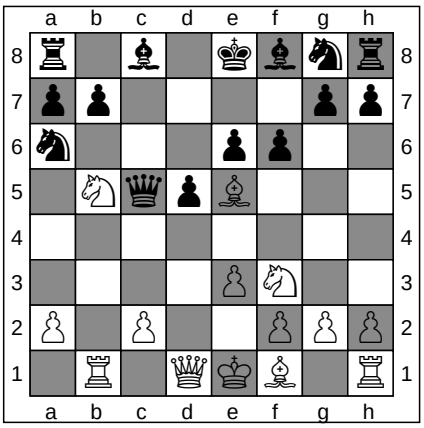

9. ... f6

ChessCreator.com

Chess Computers

FEN: r1b1kbnr/pp4pp/n3pp2/1NqpB3/8/4PN2/P1P2PPP/1R1QKB1R w Kkq - 0 10

10. Bd4

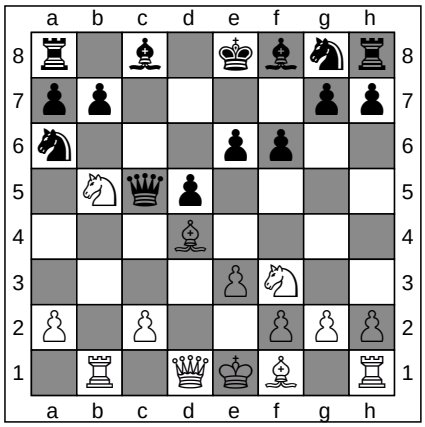

ChessCreator.com

Chess Books

FEN: r1b1kbnr/pp4pp/n3pp2/1Nqp4/3B4/4PN2/P1P2PPP/1R1QKB1R b Kkq - 1 10

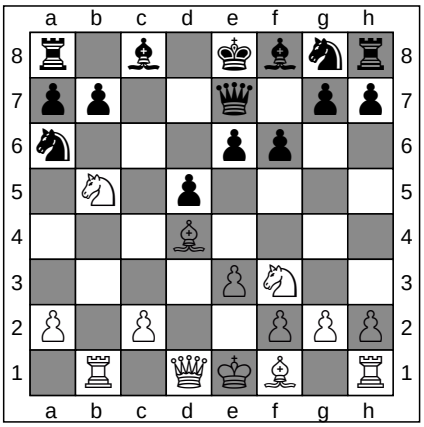

10. ... Qe7

ChessCreator.com

Chess Online

FEN: r1b1kbnr/pp2q1pp/n3pp2/1N1p4/3B4/4PN2/P1P2PPP/1R1QKB1R w Kkq - 2 11

11. Nxa7

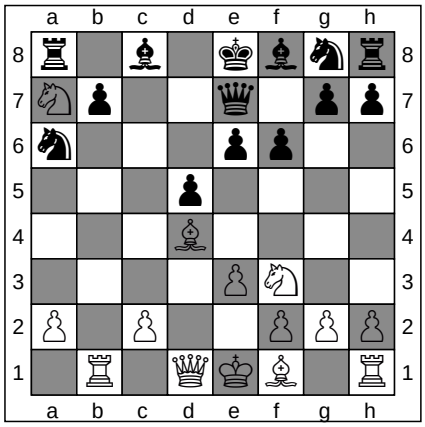

ChessCreator.com

Chess Shops

FEN: r1b1kbnr/Np2q1pp/n3pp2/3p4/3B4/4PN2/P1P2PPP/1R1QKB1R b Kkq - 0 11

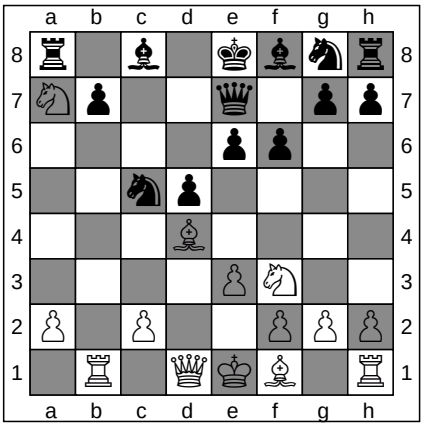

11. ... Nc5

ChessCreator.com

Chess Software

FEN: r1b1kbnr/Np2q1pp/4pp2/2np4/3B4/4PN2/P1P2PPP/1R1QKB1R w Kkq - 1 12

12. Nxc8

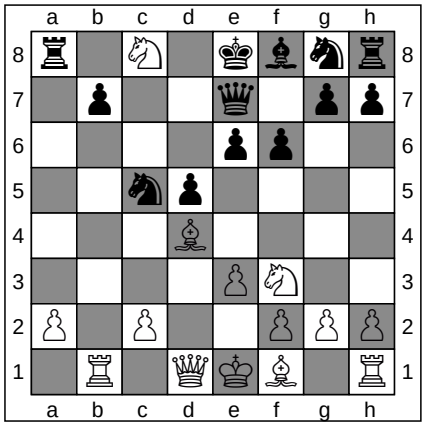

ChessCreator.com

Chess Websites

FEN: r1N1kbnr/1p2q1pp/4pp2/2np4/3B4/4PN2/P1P2PPP/1R1QKB1R b Kkq - 0 12

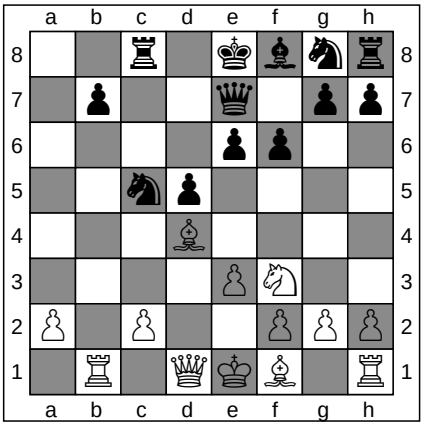

12. ... Rxc8

ChessCreator.com

Chess Computers

FEN: 2r1kbnr/1p2q1pp/4pp2/2np4/3B4/4PN2/P1P2PPP/1R1QKB1R w Kk - 0 13

To generate a diagram in PNG, from a particular move in any game, simply click on any of the FEN strings

13. Bb5+

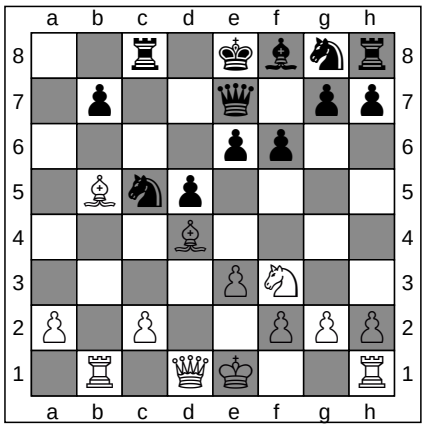

FEN: 2r1kbnr/1p2q1pp/4pp2/1Bnp4/3B4/4PN2/P1P2PPP/1R1QK2R b Kk - 1 13

13. ... Kf7

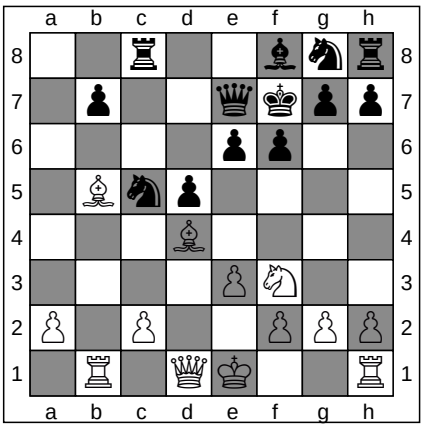

FEN: 2r2bnr/1p2qkpp/4pp2/1Bnp4/3B4/4PN2/P1P2PPP/1R1QK2R w K - 2 14

ChessCreator.com
Chess Books
ChessCreator.com
Chess Online

14. O-O

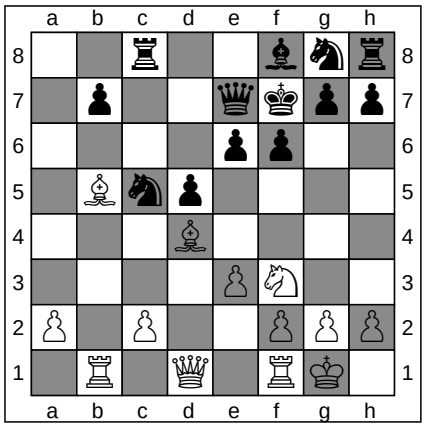

FEN: 2r2bnr/1p2qkpp/4pp2/1Bnp4/3B4/4PN2/P1P2PPP/1R1Q1RK1 b - - 3 14

14. ... Qc7

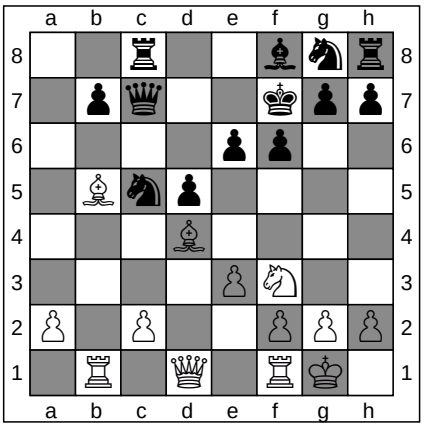

FEN: 2r2bnr/1pq2kpp/4pp2/1Bnp4/3B4/4PN2/P1P2PPP/1R1Q1RK1 w - - 4 15

ChessCreator.com
Chess Shops
ChessCreator.com
Chess Software

15. c4

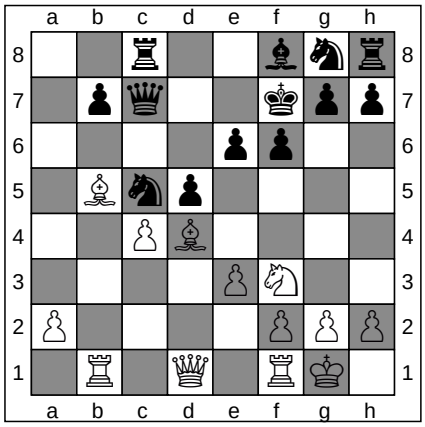

FEN: 2r2bnr/1pq2kpp/4pp2/1Bnp4/2PB4/4PN2/P4PPP/1R1Q1RK1 b - c3 0 15

15. ... dxc4

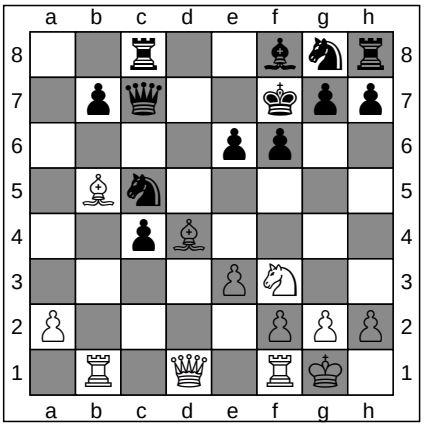

FEN: 2r2bnr/1pq2kpp/4pp2/1Bn5/2pB4/4PN2/P4PPP/1R1Q1RK1 w - - 0 16

ChessCreator.com
Chess Websites
ChessCreator.com
Chess Computers

16. Bxc4

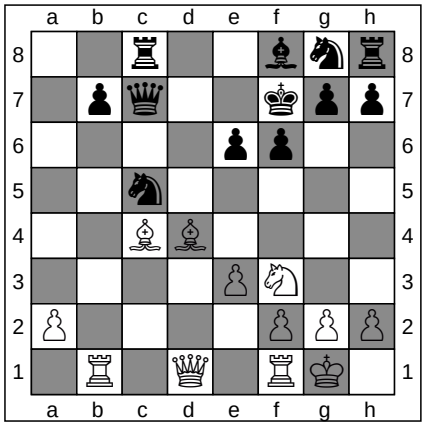

FEN: 2r2bnr/1pq2kpp/4pp2/2n5/2BB4/4PN2/P4PPP/1R1Q1RK1 b - - 0 16

16. ... Ne7

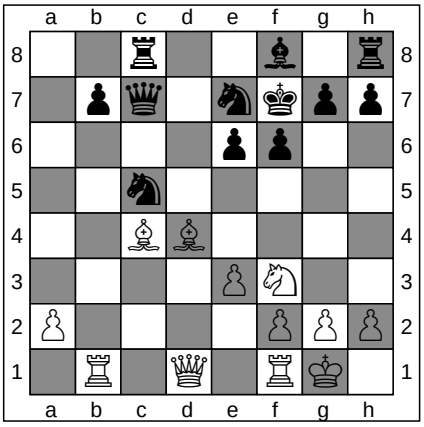

FEN: 2r2b1r/1pq1nkpp/4pp2/2n5/2BB4/4PN2/P4PPP/1R1Q1RK1 w - - 1 17

ChessCreator.com
Chess Books
ChessCreator.com
Chess Online

ChessCreator is a Stratigen brand.
Instructions

To generate a diagram in PNG, from a particular move in any game, simply click on any of the FEN strings

17. Ne5+

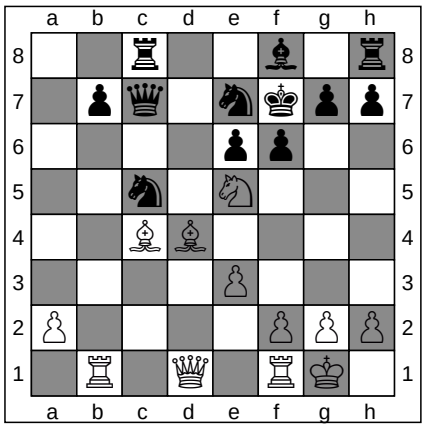

FEN: 2r2b1r/1pq1nkpp/4pp2/2n1N3/2BB4/4P3/P4PPP/1R1Q1RK1 b - - 2 17

17. ... fxe5

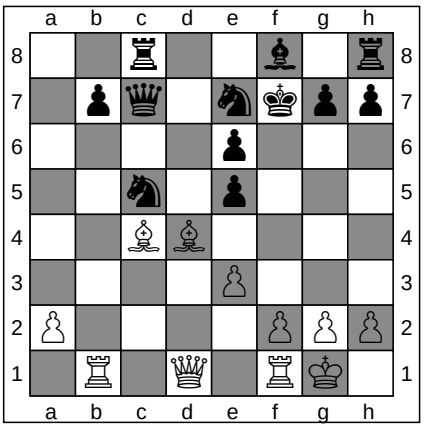

FEN: 2r2b1r/1pq1nkpp/4p3/2n1p3/2BB4/4P3/P4PPP/1R1Q1RK1 w - - 0 18

ChessCreator.com
Chess Shops
ChessCreator.com
Chess Software

18. Qf3+

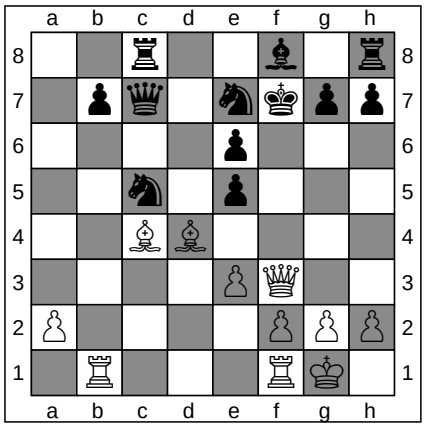

FEN: 2r2b1r/1pq1nkpp/4p3/2n1p3/2BB4/4PQ2/P4PPP/1R3RK1 b - - 1 18

18. ... Kg6

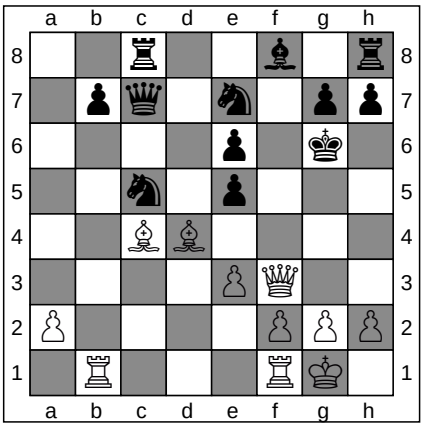

FEN: 2r2b1r/1pq1n1pp/4p1k1/2n1p3/2BB4/4PQ2/P4PPP/1R3RK1 w - - 2 19

ChessCreator.com
Chess Websites
ChessCreator.com
Chess Computers

19. Bxc5

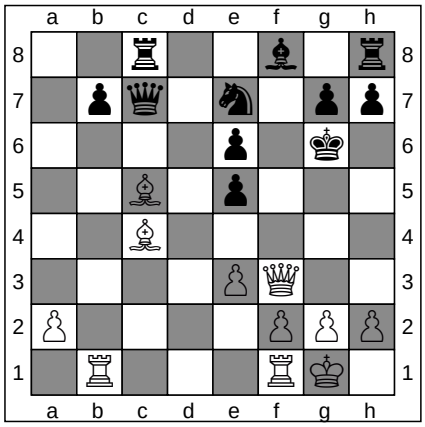

FEN: 2r2b1r/1pq1n1pp/4p1k1/2B1p3/2B5/4PQ2/P4PPP/1R3RK1 b - - 0 19

19. ... Qxc5

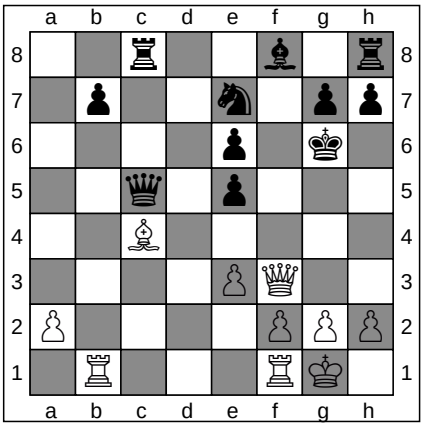

FEN: 2r2b1r/1p2n1pp/4p1k1/2q1p3/2B5/4PQ2/P4PPP/1R3RK1 w - - 0 20

ChessCreator.com
Chess Books
ChessCreator.com
Chess Online

20. Bxe6

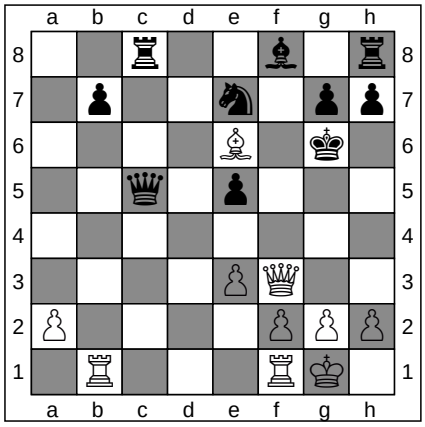

FEN: 2r2b1r/1p2n1pp/4B1k1/2q1p3/8/4PQ2/P4PPP/1R3RK1 b - - 0 20

20. ... h5

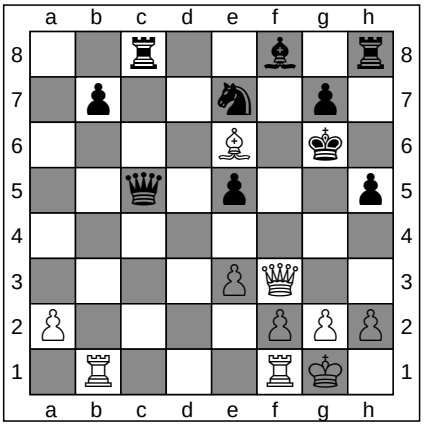

FEN: 2r2b1r/1p2n1p1/4B1k1/2q1p2p/8/4PQ2/P4PPP/1R3RK1 w - h6 0 21

ChessCreator.com
Chess Shops
ChessCreator.com
Chess Software

ChessCreator is a Stratigen brand.
Instructions

Schlechter Carl : Leonhardt Paul : D02 : 1-0

To generate a diagram in PNG, from a particular move in any game, simply click on any of the FEN strings

21. Bf7+
1-0

ChessCreator.com

Chess Websites

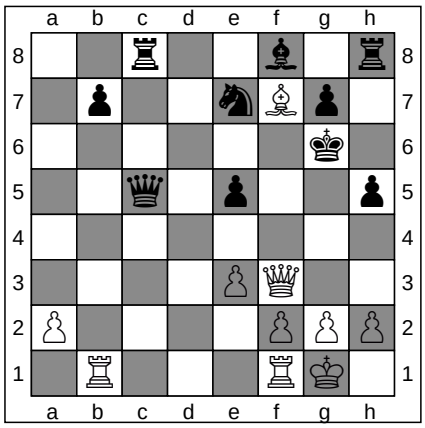

FEN: 2r2b1r/1p2nBp1/6k1/2q1p2p/8/4PQ2/P4PPP/1R3RK1 b - - 1 21

Game 20

[Event "?"]
[Site "Koln B"]
[Date "1911.??.??"]
[Round "?"]
[White "Carls C"]
[Black "Schaaff"]
[Result "1-0"]
Eco Details :
ECO CODE: D02
ECO NAME: Queen's pawn game, Krause variation

Standard Algebraic Notation

1. d4 d5 **2.** Nf3 c5 **3.** Bf4 Nc6 **4.** e3 e6 **5.** c4 Nf6 **6.** Nc3 Be7 **7.** Bd3 O-O **8.** O-O dxc4 **9.** Bxc4 a6 **10.** Ne5 Nxe5 **11.** dxe5 Qxd1 **12.** Rfxd1 Ne8 **13.** Rac1 b5 **14.** Be2 f5 **15.** h3 g5 **16.** Bg3 f4 **17.** exf4 gxf4 **18.** Bh2 Ra7 **19.** a4 b4 **20.** Ne4 Rc7 **21.** Bc4 Kh8 **22.** Nd6 Bd7 **23.** b3 Bxd6 **24.** exd6 Rc6 **25.** Bxe6 Bxe6 **26.** d7 Nd6 **27.** Bxf4 Nf7 **28.** Rd3 Rd8 **29.** Re1 Rxd7 **30.** Rxe6 Rxd3 **31.** Rxc6 Rxb3 **32.** Rxc5 Ra3 **33.** a5 b3 **34.** Rc8+ Kg7 **35.** Rb8 Kf6 **36.** Kh2 Kf5 **37.** Bc1 Rxa5 **38.** Rxb3 Rb5 **39.** Ra3 Rb6 **40.** Ra4 Rc6 **41.** Bb2 Nd6 **42.** g4+ Ke6 **43.** Bg7 Nc4 **44.** f4 Kd5 **45.** f5 Ke4 **46.** f6 Rc7 **47.** Rxc4+ 1-0

Notes

Forsyth Edwards Notation

To play against a chess-engine, from a particular move in any game, simply click on any of the FEN strings

	White	FEN	Black	FEN
1	d4	Chess Books	... d5	Chess Online
2	Nf3	rnbqkbnr/ppp1pppp/8/3p4/3P4/5N2/PPP1PPPP/RNBQKB1R b KQkq - 1 2	... c5	Chess Shops
3	Bf4	rnbqkbnr/pp2pppp/8/2pp4/3P1B2/5N2/PPP1PPPP/RN1QKB1R b KQkq - 1 3	... Nc6	r1bqkbnr/pp2pppp/2n5/2pp4/3P1B2/5N2/PPP1PPPP/RN1QKB1R w KQkq - 2 4
4	e3	r1bqkbnr/pp2pppp/2n5/2pp4/3P1B2/4PN2/PPP2PPP/RN1QKB1R b KQkq - 0 4	... e6	r1bqkbnr/pp3ppp/2n1p3/2pp4/3P1B2/4PN2/PPP2PPP/RN1QKB1R w KQkq - 0 5
5	c4	Chess Software	... Nf6	r1bqkb1r/pp3ppp/2n1pn2/2pp4/2PP1B2/4PN2/PP3PPP/RN1QKB1R w KQkq - 1 6
6	Nc3	r1bqkb1r/pp3ppp/2n1pn2/2pp4/2PP1B2/2N1PN2/PP3PPP/R2QKB1R b KQkq - 2 6	... Be7	r1bqk2r/pp2bppp/2n1pn2/2pp4/2PP1B2/2N1PN2/PP3PPP/R2QKB1R w KQkq - 3 7
7	Bd3	r1bqk2r/pp2bppp/2n1pn2/2pp4/2PP1B2/2NBPN2/PP3PPP/R2QK2R b KQkq - 4 7	... O-O	r1bq1rk1/pp2bppp/2n1pn2/2pp4/2PP1B2/2NBPN2/PP3PPP/R2QK2R w KQ - 5 8
8	O-O	r1bq1rk1/pp2bppp/2n1pn2/2pp4/2PP1B2/2NBPN2/PP3PPP/R2Q1RK1 b - - 6 8	... dxc4	r1bq1rk1/pp2bppp/2n1pn2/2p5/2pP1B2/2NBPN2/PP3PPP/R2Q1RK1 w - - 0 9
9	Bxc4	r1bq1rk1/pp2bppp/2n1pn2/2p5/2BP1B2/2N1PN2/PP3PPP/R2Q1RK1 b - - 0 9	... a6	r1bq1rk1/1p2bppp/p1n1pn2/2p5/2BP1B2/2N1PN2/PP3PPP/R2Q1RK1 w - - 0 10
10	Ne5	r1bq1rk1/1p2bppp/p1n1pn2/2p1N3/2BP1B2/2N1P3/PP3PPP/R2Q1RK1 b - - 1 10	... Nxe5	r1bq1rk1/1p2bppp/p3pn2/2p1n3/2BP1B2/2N1P3/PP3PPP/R2Q1RK1 w - - 0 11
11	dxe5	r1bq1rk1/1p2bppp/p3pn2/2p1P3/2B2B2/2N1P3/PP3PPP/R2Q1RK1 b - - 0 11	... Qxd1	r1b2rk1/1p2bppp/p3pn2/2p1P3/2B2B2/2N1P3/PP3PPP/R2q1RK1 w - - 0 12
12	Rfxd1	r1b2rk1/1p2bppp/p3pn2/2p1P3/2B2B2/2N1P3/PP3PPP/R2R2K1 b - - 0 12	... Ne8	r1b1nrk1/1p2bppp/p3p3/2p1P3/2B2B2/2N1P3/PP3PPP/R2R2K1 w - - 1 13
13	Rac1	r1b1nrk1/1p2bppp/p3p3/2p1P3/2B2B2/2N1P3/PP3PPP/2RR2K1 b - - 2 13	... b5	Chess Websites
14	Be2	r1b1nrk1/4bppp/p3p3/1pp1P3/5B2/2N1P3/PP2BPPP/2RR2K1 b - - 1 14	... f5	Chess Computers
15	h3	r1b1nrk1/4b1pp/p3p3/1pp1Pp2/5B2/2N1P2P/PP2BPP1/2RR2K1 b - - 0 15	... g5	Chess Books
16	Bg3	r1b1nrk1/4b2p/p3p3/1pp1Ppp1/8/2N1P1BP/PP2BPP1/2RR2K1 b - - 1 16	... f4	r1b1nrk1/4b2p/p3p3/1pp1P1p1/5p2/2N1P1BP/PP2BPP1/2RR2K1 w - - 0 17
17	exf4	r1b1nrk1/4b2p/p3p3/1pp1P1p1/5P2/2N3BP/PP2BPP1/2RR2K1 b - - 0 17	... gxf4	r1b1nrk1/4b2p/p3p3/1pp1P3/5p2/2N3BP/PP2BPP1/2RR2K1 w - - 0 18
18	Bh2	r1b1nrk1/4b2p/p3p3/1pp1P3/5p2/2N4P/PP2BPPB/2RR2K1 b - - 1 18	... Ra7	2b1nrk1/r3b2p/p3p3/1pp1P3/5p2/2N4P/PP2BPPB/2RR2K1 w - - 2 19
19	a4	Chess Online	... b4	2b1nrk1/r3b2p/p3p3/2p1P3/Pp3p2/2N4P/1P2BPPB/2RR2K1 w - - 0 20
20	Ne4	2b1nrk1/r3b2p/p3p3/2p1P3/Pp2Np2/7P/1P2BPPB/2RR2K1 b - - 1 20	... Rc7	2b1nrk1/2r1b2p/p3p3/2p1P3/Pp2Np2/7P/1P2BPPB/2RR2K1 w - - 2 21
21	Bc4	2b1nrk1/2r1b2p/p3p3/2p1P3/PpB1Np2/7P/1P3PPB/2RR2K1 b - - 3 21	... Kh8	2b1nr1k/2r1b2p/p3p3/2p1P3/PpB1Np2/7P/1P3PPB/2RR2K1 w - - 4 22
22	Nd6	2b1nr1k/2r1b2p/p2Np3/2p1P3/PpB2p2/7P/1P3PPB/2RR2K1 b - - 5 22	... Bd7	4nr1k/2rbb2p/p2Np3/2p1P3/PpB2p2/7P/1P3PPB/2RR2K1 w - - 6 23
23	b3	4nr1k/2rbb2p/p2Np3/2p1P3/PpB2p2/1P5P/5PPB/2RR2K1 b - - 0 23	... Bxd6	4nr1k/2rb3p/p2bp3/2p1P3/PpB2p2/1P5P/5PPB/2RR2K1 w - - 0 24
24	exd6	4nr1k/2rb3p/p2Pp3/2p5/PpB2p2/1P5P/5PPB/2RR2K1 b - - 0 24	... Rc6	4nr1k/3b3p/p1rPp3/2p5/PpB2p2/1P5P/5PPB/2RR2K1 w - - 1 25
25	Bxe6	4nr1k/3b3p/p1rPB3/2p5/Pp3p2/1P5P/5PPB/2RR2K1 b - - 0 25	... Bxe6	4nr1k/7p/p1rPb3/2p5/Pp3p2/1P5P/5PPB/2RR2K1 w - - 0 26
26	d7	4nr1k/3P3p/p1r1b3/2p5/Pp3p2/1P5P/5PPB/2RR2K1 b - - 0 26	... Nd6	5r1k/3P3p/p1rnb3/2p5/Pp3p2/1P5P/5PPB/2RR2K1 w - - 1 27
27	Bxf4	5r1k/3P3p/p1rnb3/2p5/Pp3B2/1P5P/5PP1/2RR2K1 b - - 0 27	... Nf7	5r1k/3P1n1p/p1r1b3/2p5/Pp3B2/1P5P/5PP1/2RR2K1 w - - 1 28
28	Rd3	5r1k/3P1n1p/p1r1b3/2p5/Pp3B2/1P1R3P/5PP1/2R3K1 b - - 2 28	... Rd8	3r3k/3P1n1p/p1r1b3/2p5/Pp3B2/1P1R3P/5PP1/2R3K1 w - - 3 29
29	Re1	3r3k/3P1n1p/p1r1b3/2p5/Pp3B2/1P1R3P/5PP1/4R1K1 b - - 4 29	... Rxd7	7k/3r1n1p/p1r1b3/2p5/Pp3B2/1P1R3P/5PP1/4R1K1 w - - 0 30
30	Rxe6	7k/3r1n1p/p1r1R3/2p5/Pp3B2/1P1R3P/5PP1/6K1 b - - 0 30	... Rxd3	7k/5n1p/p1r1R3/2p5/Pp3B2/1P1r3P/5PP1/6K1 w - - 0 31
31	Rxc6	7k/5n1p/p1R5/2p5/Pp3B2/1P1r3P/5PP1/6K1 b - - 0 31	... Rxb3	7k/5n1p/p1R5/2p5/Pp3B2/1r5P/5PP1/6K1 w - - 0 32
32	Rxc5	7k/5n1p/p7/2R5/Pp3B2/1r5P/5PP1/6K1 b - - 0 32	... Ra3	7k/5n1p/p7/2R5/Pp3B2/r6P/5PP1/6K1 w - - 1 33
33	a5	7k/5n1p/p7/P1R5/1p3B2/r6P/5PP1/6K1 b - - 0 33	... b3	7k/5n1p/p7/P1R5/5B2/rp5P/5PP1/6K1 w - - 0 34
34	Rc8+	2R4k/5n1p/p7/P7/5B2/rp5P/5PP1/6K1 b - - 1 34	... Kg7	2R5/5nkp/p7/P7/5B2/rp5P/5PP1/6K1 w - - 2 35
35	Rb8	1R6/5nkp/p7/P7/5B2/rp5P/5PP1/6K1 b - - 3 35	... Kf6	1R6/5n1p/p4k2/P7/5B2/rp5P/5PP1/6K1 w - - 4 36
36	Kh2	1R6/5n1p/p4k2/P7/5B2/rp5P/5PPK/8 b - - 5 36	... Kf5	1R6/5n1p/p7/P4k2/5B2/rp5P/5PPK/8 w - - 6 37
37	Bc1	1R6/5n1p/p7/P4k2/8/rp5P/5PPK/2B5 b - - 7 37	... Rxa5	1R6/5n1p/p7/r4k2/8/1p5P/5PPK/2B5 w - - 0 38
38	Rxb3	8/5n1p/p7/r4k2/8/1R5P/5PPK/2B5 b - - 0 38	... Rb5	8/5n1p/p7/1r3k2/8/1R5P/5PPK/2B5 w - - 1 39
39	Ra3	8/5n1p/p7/1r3k2/8/R6P/5PPK/2B5 b - - 2 39	... Rb6	8/5n1p/pr6/5k2/8/R6P/5PPK/2B5 w - - 3 40
40	Ra4	8/5n1p/pr6/5k2/R7/7P/5PPK/2B5 b - - 4 40	... Rc6	8/5n1p/p1r5/5k2/R7/7P/5PPK/2B5 w - - 5 41
41	Bb2	8/5n1p/p1r5/5k2/R7/7P/1B3PPK/8 b - - 6 41	... Nd6	8/7p/p1rn4/5k2/R7/7P/1B3PPK/8 w - - 7 42
42	g4+	Chess Shops	... Ke6	8/7p/p1rnk3/8/R5P1/7P/1B3P1K/8 w - - 1 43
43	Bg7	8/6Bp/p1rnk3/8/R5P1/7P/5P1K/8 b - - 2 43	... Nc4	8/6Bp/p1r1k3/8/R1n3P1/7P/5P1K/8 w - - 3 44
44	f4	Chess Software	... Kd5	8/6Bp/p1r5/3k4/R1n2PP1/7P/7K/8 w - - 1 45
45	f5	8/6Bp/p1r5/3k1P2/R1n3P1/7P/7K/8 b - - 0 45	... Ke4	8/6Bp/p1r5/5P2/R1n1k1P1/7P/7K/8 w - - 1 46
46	f6	8/6Bp/p1r2P2/8/R1n1k1P1/7P/7K/8 b - - 0 46	... Rc7	8/2r3Bp/p4P2/8/R1n1k1P1/7P/7K/8 w - - 1 47
47	Rxc4+	8/2r3Bp/p4P2/8/2R1k1P1/7P/7K/8 b - - 0 47		

ChessCreator is a Stratigen brand.

Instructions

To generate a diagram in PNG, from a particular move in any game, simply click on any of the FEN strings

1. d4

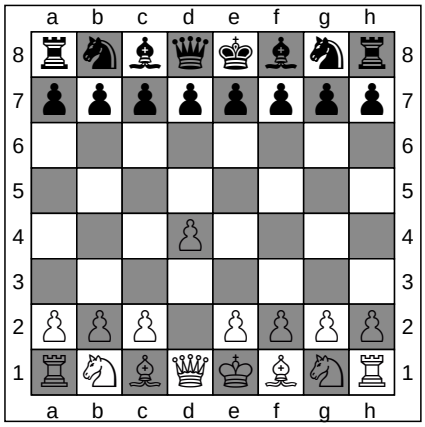

ChessCreator.com
Chess Books

FEN: rnbqkbnr/pppppppp/8/8/3P4/8/PPP1PPPP/RNBQKBNR b KQkq d3 0 1

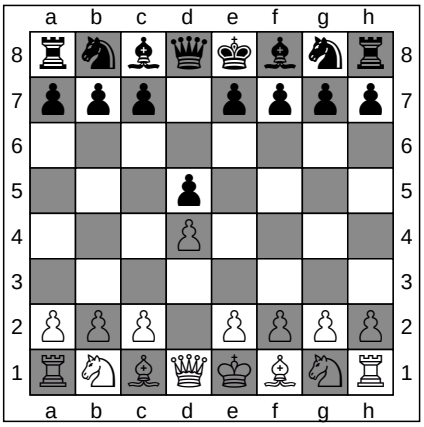

1. ... d5

ChessCreator.com
Chess Online

FEN: rnbqkbnr/ppp1pppp/8/3p4/3P4/8/PPP1PPPP/RNBQKBNR w KQkq d6 0 2

2. Nf3

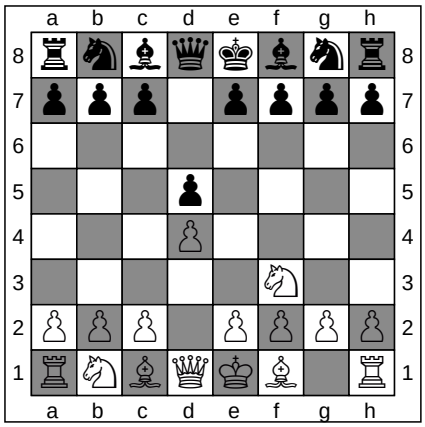

ChessCreator.com
Chess Shops

FEN: rnbqkbnr/ppp1pppp/8/3p4/3P4/5N2/PPP1PPPP/RNBQKB1R b KQkq - 1 2

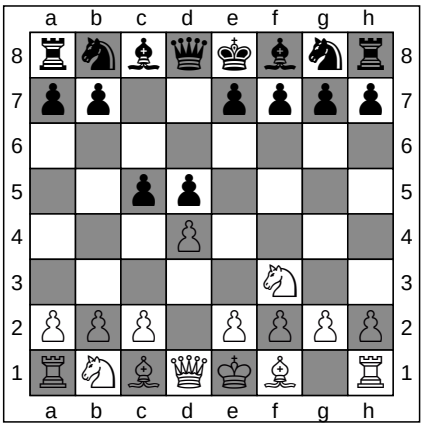

2. ... c5

ChessCreator.com
Chess Software

FEN: rnbqkbnr/pp2pppp/8/2pp4/3P4/5N2/PPP1PPPP/RNBQKB1R w KQkq c6 0 3

3. Bf4

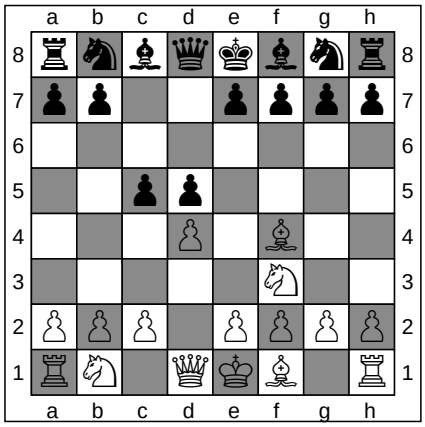

ChessCreator.com
Chess Websites

FEN: rnbqkbnr/pp2pppp/8/2pp4/3P1B2/5N2/PPP1PPPP/RN1QKB1R b KQkq - 1 3

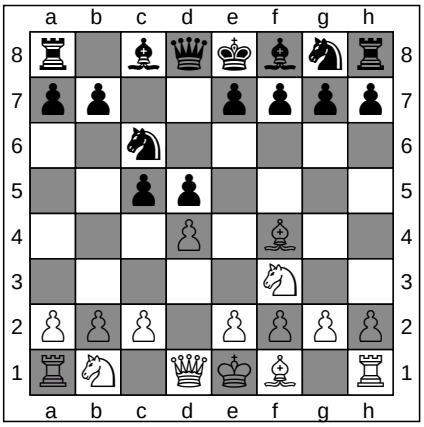

3. ... Nc6

ChessCreator.com
Chess Computers

FEN: r1bqkbnr/pp2pppp/2n5/2pp4/3P1B2/5N2/PPP1PPPP/RN1QKB1R w KQkq - 2 4

4. e3

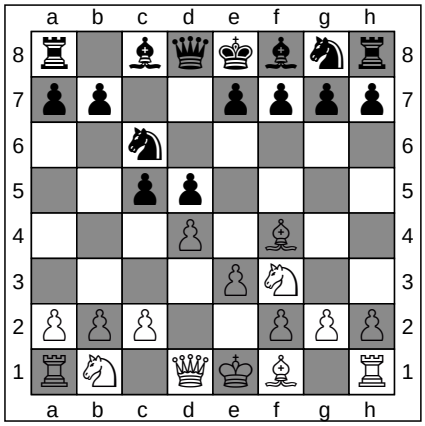

ChessCreator.com
Chess Books

FEN: r1bqkbnr/pp2pppp/2n5/2pp4/3P1B2/4PN2/PPP2PPP/RN1QKB1R b KQkq - 0 4

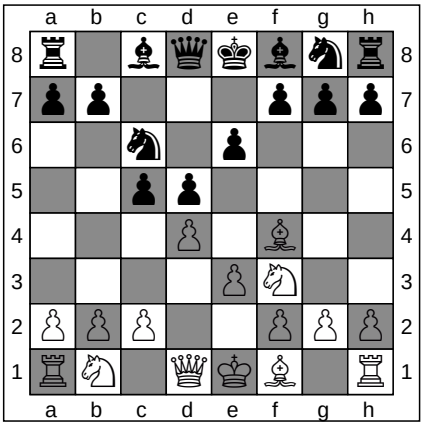

4. ... e6

ChessCreator.com
Chess Online

FEN: r1bqkbnr/pp3ppp/2n1p3/2pp4/3P1B2/4PN2/PPP2PPP/RN1QKB1R w KQkq - 0 5

ChessCreator is a Stratigen brand.
Instructions

To generate a diagram in PNG, from a particular move in any game, simply click on any of the FEN strings

5. c4

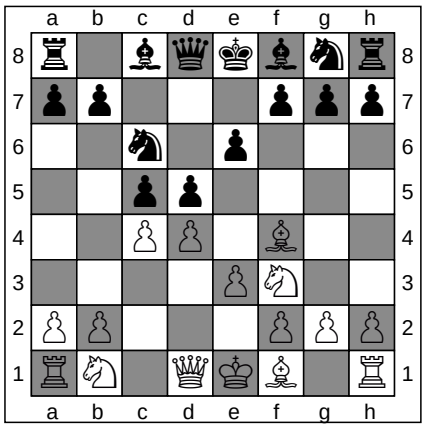

ChessCreator.com
Chess Shops

FEN: r1bqkbnr/pp3ppp/2n1p3/2pp4/2PP1B2/4PN2/PP3PPP/RN1QKB1R b KQkq c3 0 5

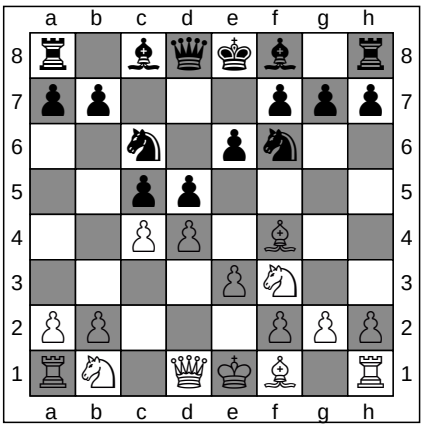

5. ... Nf6

ChessCreator.com
Chess Software

FEN: r1bqkb1r/pp3ppp/2n1pn2/2pp4/2PP1B2/4PN2/PP3PPP/RN1QKB1R w KQkq - 1 6

6. Nc3

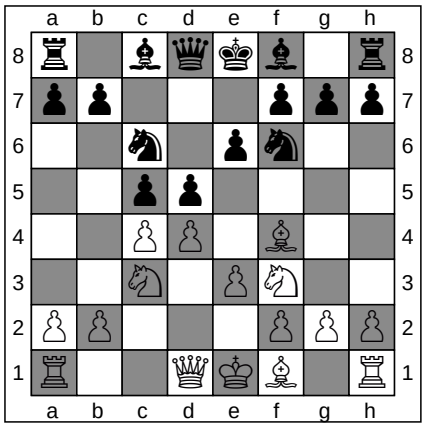

ChessCreator.com
Chess Websites

FEN: r1bqkb1r/pp3ppp/2n1pn2/2pp4/2PP1B2/2N1PN2/PP3PPP/R2QKB1R b KQkq - 2 6

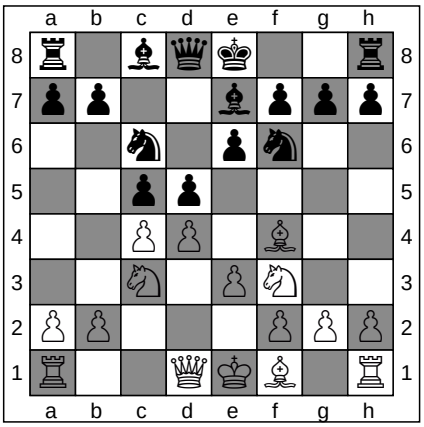

6. ... Be7

ChessCreator.com
Chess Computers

FEN: r1bqk2r/pp2bppp/2n1pn2/2pp4/2PP1B2/2N1PN2/PP3PPP/R2QKB1R w KQkq - 3 7

7. Bd3

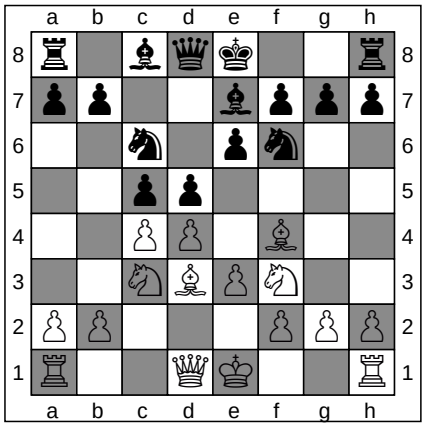

ChessCreator.com
Chess Books

FEN: r1bqk2r/pp2bppp/2n1pn2/2pp4/2PP1B2/2NBPN2/PP3PPP/R2QK2R b KQkq - 4 7

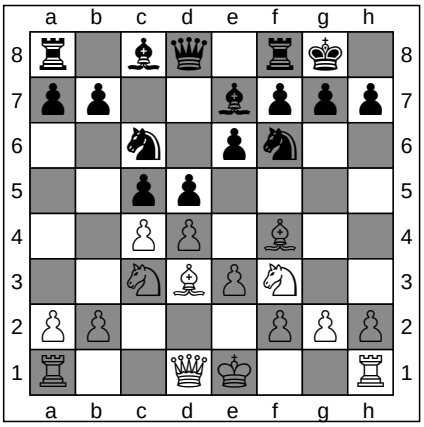

7. ... O-O

ChessCreator.com
Chess Online

FEN: r1bq1rk1/pp2bppp/2n1pn2/2pp4/2PP1B2/2NBPN2/PP3PPP/R2QK2R w KQ - 5 8

8. O-O

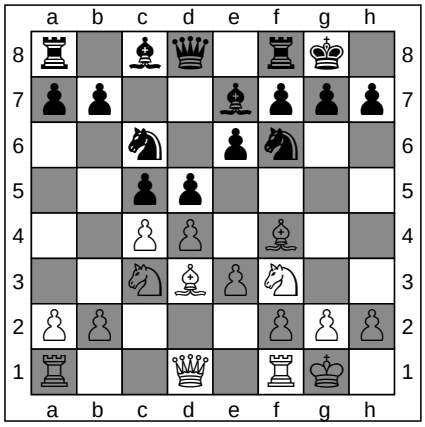

ChessCreator.com
Chess Shops

FEN: r1bq1rk1/pp2bppp/2n1pn2/2pp4/2PP1B2/2NBPN2/PP3PPP/R2Q1RK1 b - - 6 8

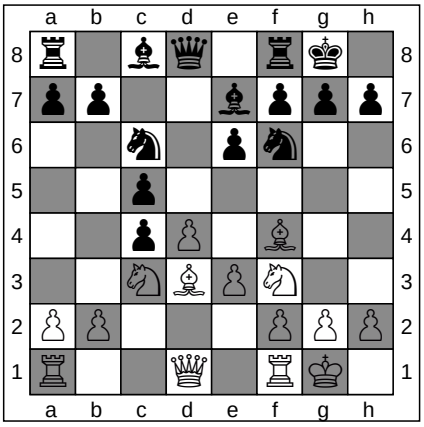

8. ... dxc4

ChessCreator.com
Chess Software

FEN: r1bq1rk1/pp2bppp/2n1pn2/2p5/2pP1B2/2NBPN2/PP3PPP/R2Q1RK1 w - - 0 9

To generate a diagram in PNG, from a particular move in any game, simply click on any of the FEN strings

9. Bxc4

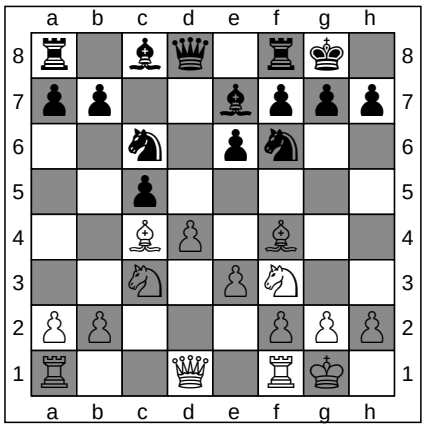

FEN: r1bq1rk1/pp2bppp/2n1pn2/2p5/2BP1B2/2N1PN2/PP3PPP/R2Q1RK1 b - - 0 9

9. ... a6

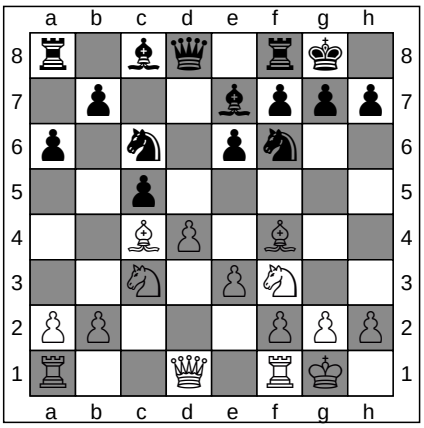

FEN: r1bq1rk1/1p2bppp/p1n1pn2/2p5/2BP1B2/2N1PN2/PP3PPP/R2Q1RK1 w - - 0 10

ChessCreator.com
Chess Websites
ChessCreator.com
Chess Computers

10. Ne5

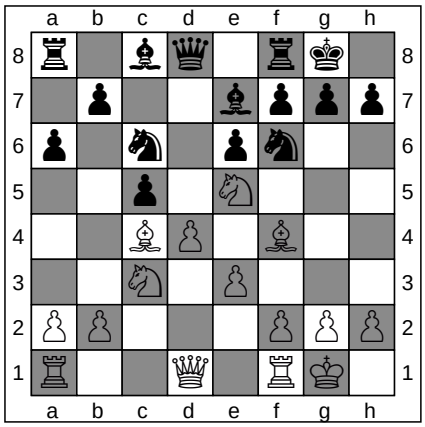

FEN: r1bq1rk1/1p2bppp/p1n1pn2/2p1N3/2BP1B2/2N1P3/PP3PPP/R2Q1RK1 b - - 1 10

10. ... Nxe5

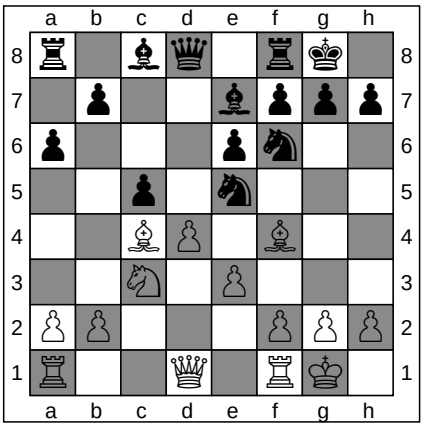

FEN: r1bq1rk1/1p2bppp/p3pn2/2p1n3/2BP1B2/2N1P3/PP3PPP/R2Q1RK1 w - - 0 11

ChessCreator.com
Chess Books
ChessCreator.com
Chess Online

11. dxe5

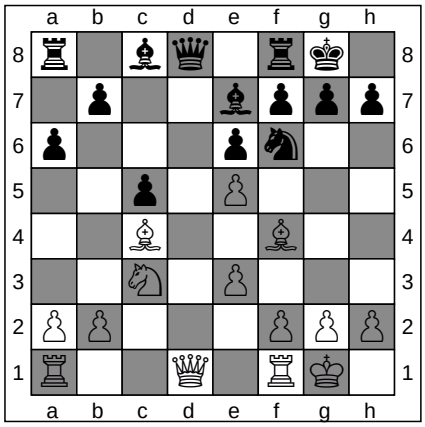

FEN: r1bq1rk1/1p2bppp/p3pn2/2p1P3/2B2B2/2N1P3/PP3PPP/R2Q1RK1 b - - 0 11

11. ... Qxd1

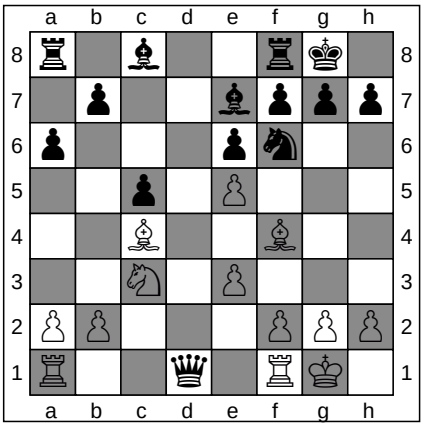

FEN: r1b2rk1/1p2bppp/p3pn2/2p1P3/2B2B2/2N1P3/PP3PPP/R2q1RK1 w - - 0 12

ChessCreator.com
Chess Shops
ChessCreator.com
Chess Software

12. Rfxd1

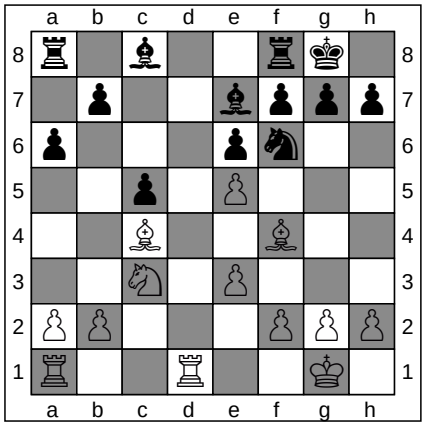

FEN: r1b2rk1/1p2bppp/p3pn2/2p1P3/2B2B2/2N1P3/PP3PPP/R2R2K1 b - - 0 12

12. ... Ne8

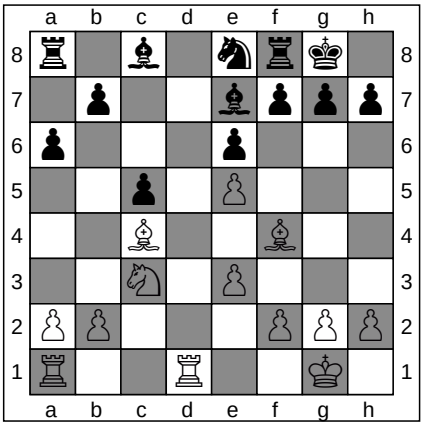

FEN: r1b1nrk1/1p2bppp/p3p3/2p1P3/2B2B2/2N1P3/PP3PPP/R2R2K1 w - - 1 13

ChessCreator.com
Chess Websites
ChessCreator.com
Chess Computers

ChessCreator is a Stratigen brand.
Instructions

To generate a diagram in PNG, from a particular move in any game, simply click on any of the FEN strings

13. Rac1

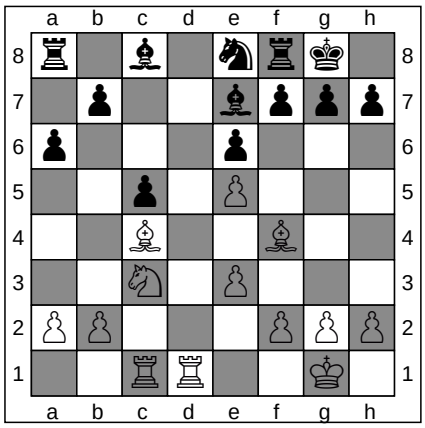

FEN: r1b1nrk1/1p2bppp/p3p3/2p1P3/2B2B2/2N1P3/PP3PPP/2RR2K1 b - - 2 13

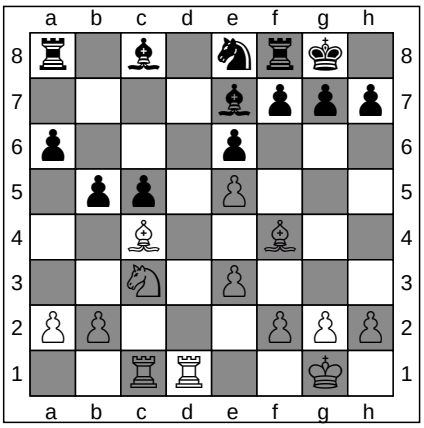

FEN: r1b1nrk1/4bppp/p3p3/1pp1P3/2B2B2/2N1P3/PP3PPP/2RR2K1 w - b6 0 14

13. ... b5

ChessCreator.com
Chess Books
ChessCreator.com
Chess Online

14. Be2

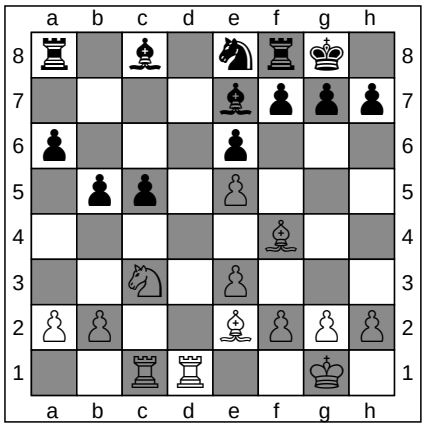

FEN: r1b1nrk1/4bppp/p3p3/1pp1P3/5B2/2N1P3/PP2BPPP/2RR2K1 b - - 1 14

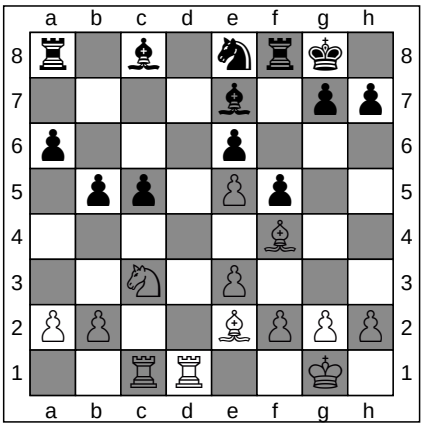

FEN: r1b1nrk1/4b1pp/p3p3/1pp1Pp2/5B2/2N1P3/PP2BPPP/2RR2K1 w - f6 0 15

14. ... f5

ChessCreator.com
Chess Shops
ChessCreator.com
Chess Software

15. h3

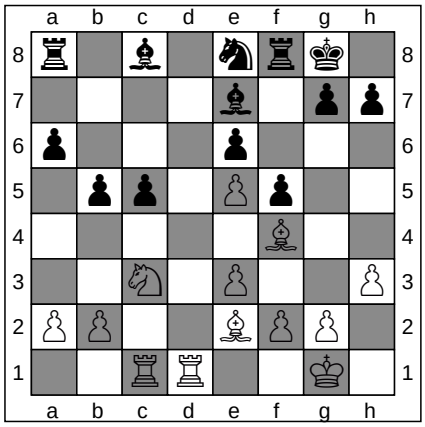

FEN: r1b1nrk1/4b1pp/p3p3/1pp1Pp2/5B2/2N1P2P/PP2BPP1/2RR2K1 b - - 0 15

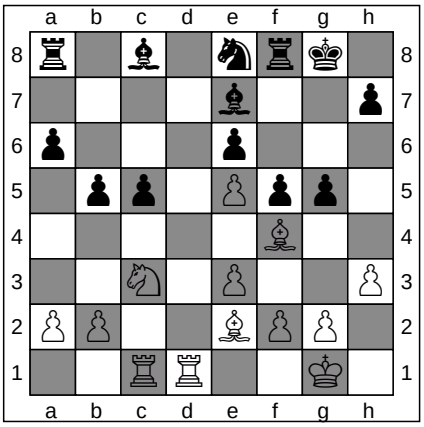

FEN: r1b1nrk1/4b2p/p3p3/1pp1Ppp1/5B2/2N1P2P/PP2BPP1/2RR2K1 w - g6 0 16

15. ... g5

ChessCreator.com
Chess Websites
ChessCreator.com
Chess Computers

16. Bg3

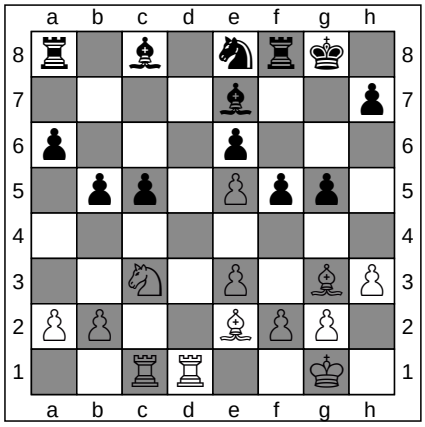

FEN: r1b1nrk1/4b2p/p3p3/1pp1Ppp1/8/2N1P1BP/PP2BPP1/2RR2K1 b - - 1 16

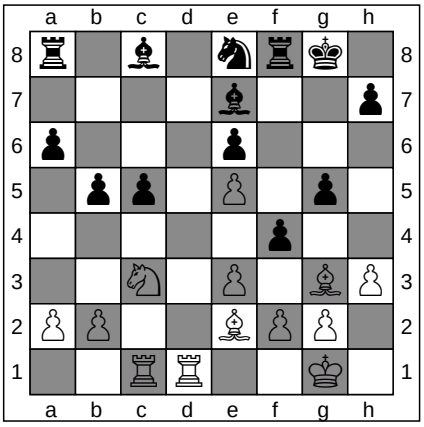

FEN: r1b1nrk1/4b2p/p3p3/1pp1P1p1/5p2/2N1P1BP/PP2BPP1/2RR2K1 w - - 0 17

16. ... f4

ChessCreator.com
Chess Books
ChessCreator.com
Chess Online

ChessCreator is a Stratigen brand.
Instructions

To generate a diagram in PNG, from a particular move in any game, simply click on any of the FEN strings

17. exf4

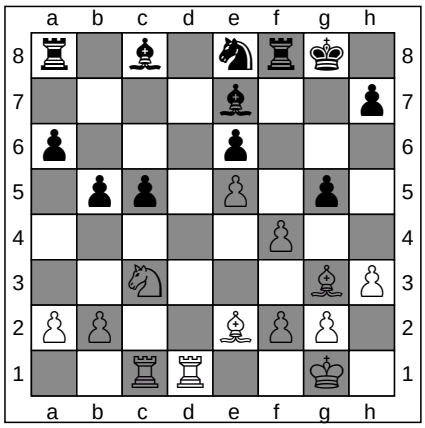

FEN: r1b1nrk1/4b2p/p3p3/1pp1P1p1/5P2/2N3BP/PP2BPP1/2RR2K1 b - - 0 17

17. ... gxf4

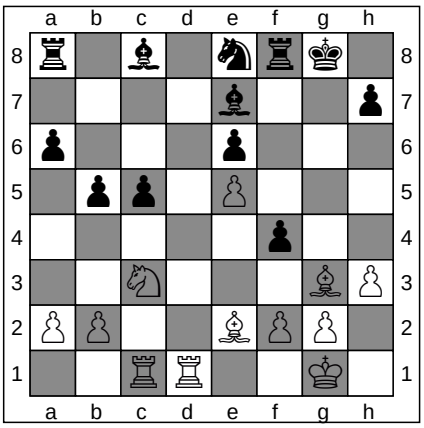

FEN: r1b1nrk1/4b2p/p3p3/1pp1P3/5p2/2N3BP/PP2BPP1/2RR2K1 w - - 0 18

ChessCreator.com
Chess Shops
ChessCreator.com
Chess Software

18. Bh2

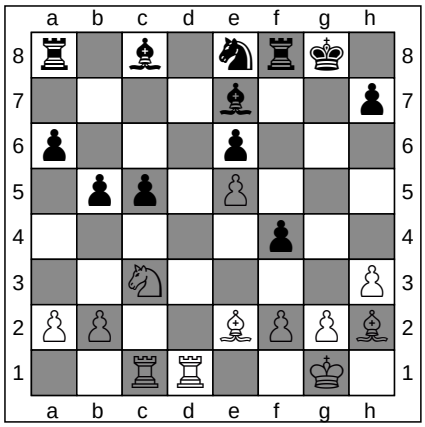

FEN: r1b1nrk1/4b2p/p3p3/1pp1P3/5p2/2N4P/PP2BPPB/2RR2K1 b - - 1 18

18. ... Ra7

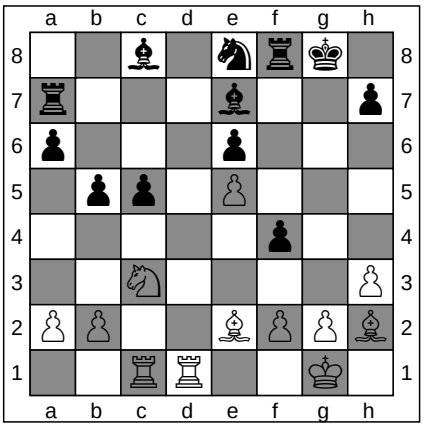

FEN: 2b1nrk1/r3b2p/p3p3/1pp1P3/5p2/2N4P/PP2BPPB/2RR2K1 w - - 2 19

ChessCreator.com
Chess Websites
ChessCreator.com
Chess Computers

19. a4

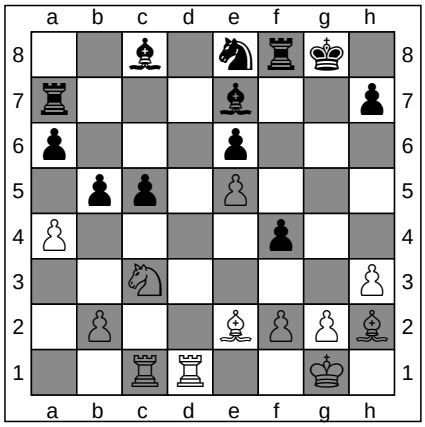

FEN: 2b1nrk1/r3b2p/p3p3/1pp1P3/P4p2/2N4P/1P2BPPB/2RR2K1 b - a3 0 19

19. ... b4

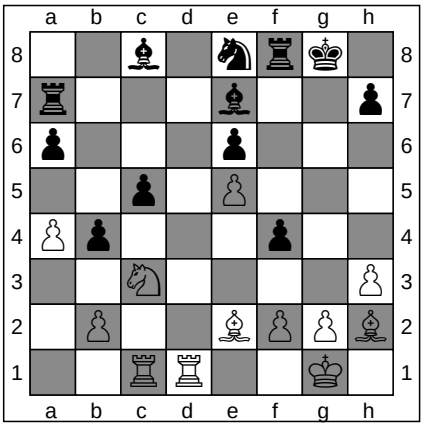

FEN: 2b1nrk1/r3b2p/p3p3/2p1P3/Pp3p2/2N4P/1P2BPPB/2RR2K1 w - - 0 20

ChessCreator.com
Chess Books
ChessCreator.com
Chess Online

20. Ne4

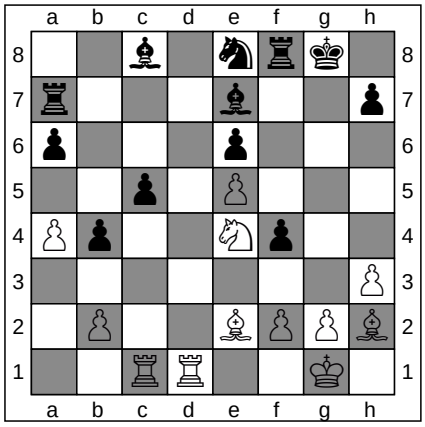

FEN: 2b1nrk1/r3b2p/p3p3/2p1P3/Pp2Np2/7P/1P2BPPB/2RR2K1 b - - 1 20

20. ... Rc7

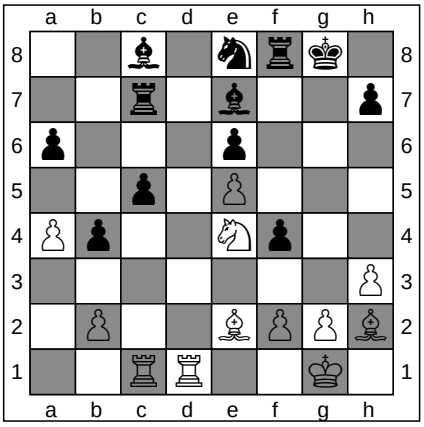

FEN: 2b1nrk1/2r1b2p/p3p3/2p1P3/Pp2Np2/7P/1P2BPPB/2RR2K1 w - - 2 21

ChessCreator.com
Chess Shops
ChessCreator.com
Chess Software

To generate a diagram in PNG, from a particular move in any game, simply click on any of the FEN strings

21. Bc4

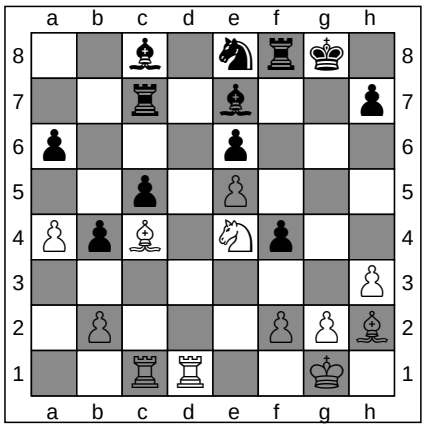

ChessCreator.com
Chess Websites

FEN: 2b1nrk1/2r1b2p/p3p3/2p1P3/PpB1Np2/7P/1P3PPB/2RR2K1 b - - 3 21

21. ... Kh8

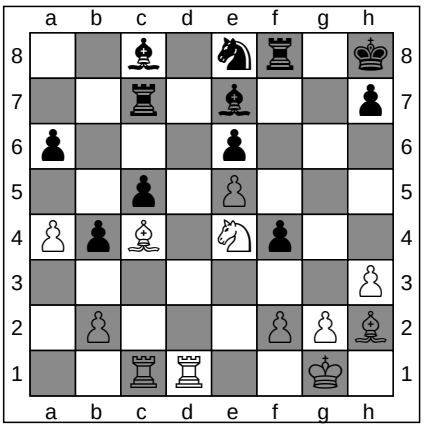

ChessCreator.com
Chess Computers

FEN: 2b1nr1k/2r1b2p/p3p3/2p1P3/PpB1Np2/7P/1P3PPB/2RR2K1 w - - 4 22

22. Nd6

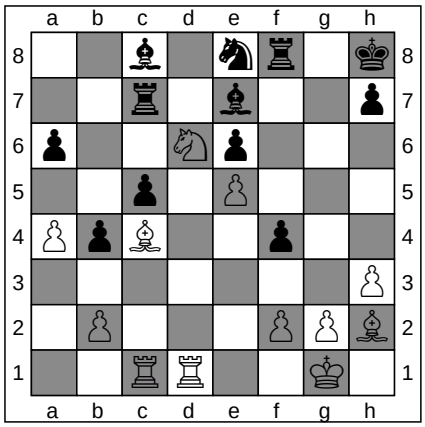

ChessCreator.com
Chess Books

FEN: 2b1nr1k/2r1b2p/p2Np3/2p1P3/PpB2p2/7P/1P3PPB/2RR2K1 b - - 5 22

22. ... Bd7

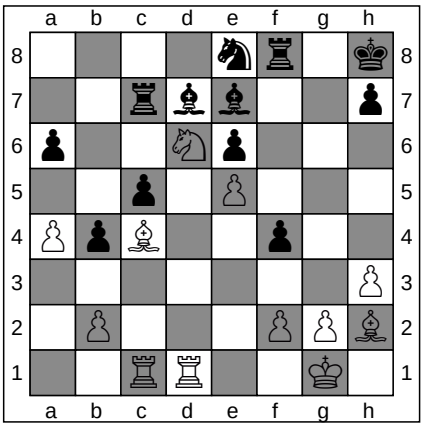

ChessCreator.com
Chess Online

FEN: 4nr1k/2rbb2p/p2Np3/2p1P3/PpB2p2/7P/1P3PPB/2RR2K1 w - - 6 23

23. b3

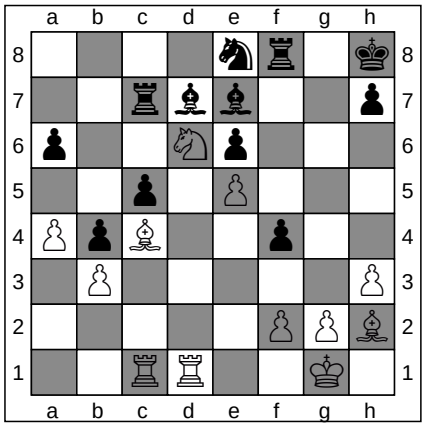

ChessCreator.com
Chess Shops

FEN: 4nr1k/2rbb2p/p2Np3/2p1P3/PpB2p2/1P5P/5PPB/2RR2K1 b - - 0 23

23. ... Bxd6

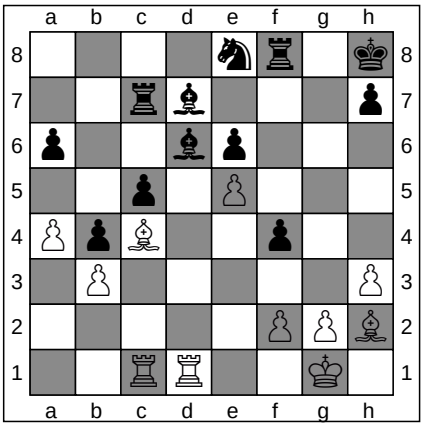

ChessCreator.com
Chess Software

FEN: 4nr1k/2rb3p/p2bp3/2p1P3/PpB2p2/1P5P/5PPB/2RR2K1 w - - 0 24

24. exd6

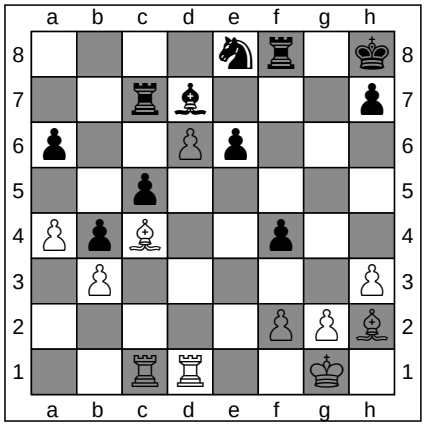

ChessCreator.com
Chess Websites

FEN: 4nr1k/2rb3p/p2Pp3/2p5/PpB2p2/1P5P/5PPB/2RR2K1 b - - 0 24

24. ... Rc6

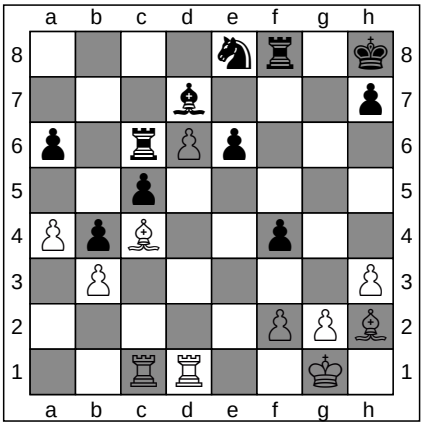

ChessCreator.com
Chess Computers

FEN: 4nr1k/3b3p/p1rPp3/2p5/PpB2p2/1P5P/5PPB/2RR2K1 w - - 1 25

ChessCreator is a Stratigen brand.
Instructions

To generate a diagram in PNG, from a particular move in any game, simply click on any of the FEN strings

25. Bxe6

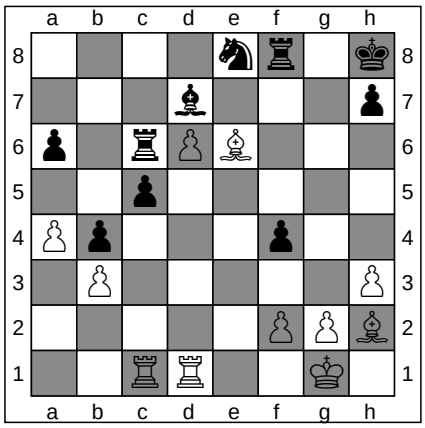

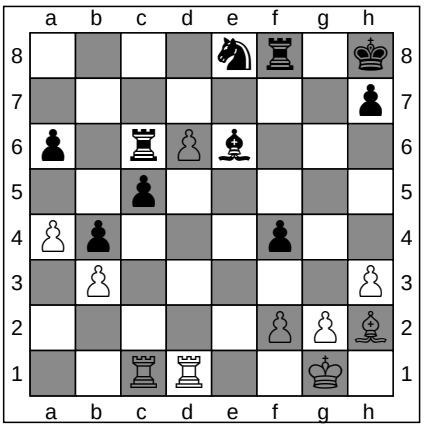

25. ... Bxe6

ChessCreator.com
Chess Books

ChessCreator.com
Chess Online

FEN: 4nr1k/3b3p/p1rPB3/2p5/Pp3p2/1P5P/5PPB/2RR2K1 b - - 0 25

FEN: 4nr1k/7p/p1rPb3/2p5/Pp3p2/1P5P/5PPB/2RR2K1 w - - 0 26

26. d7

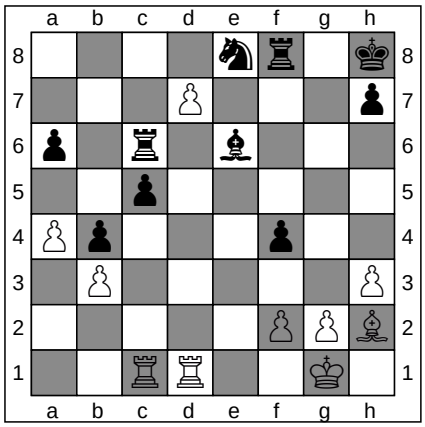

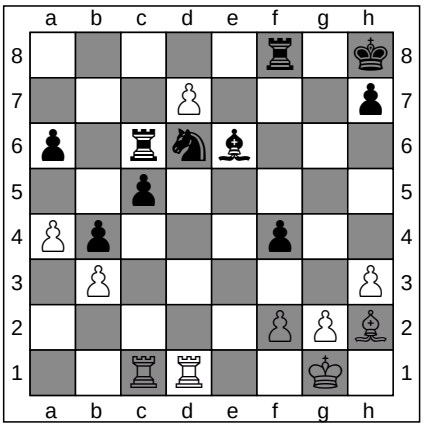

26. ... Nd6

ChessCreator.com
Chess Shops

ChessCreator.com
Chess Software

FEN: 4nr1k/3P3p/p1r1b3/2p5/Pp3p2/1P5P/5PPB/2RR2K1 b - - 0 26

FEN: 5r1k/3P3p/p1rnb3/2p5/Pp3p2/1P5P/5PPB/2RR2K1 w - - 1 27

27. Bxf4

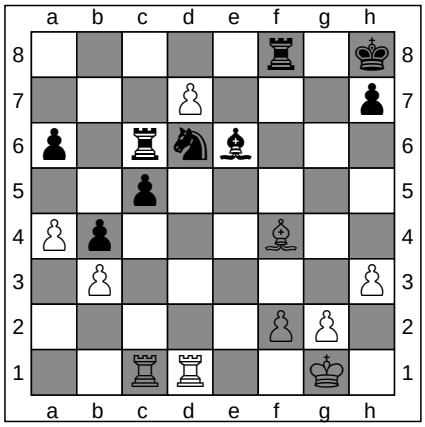

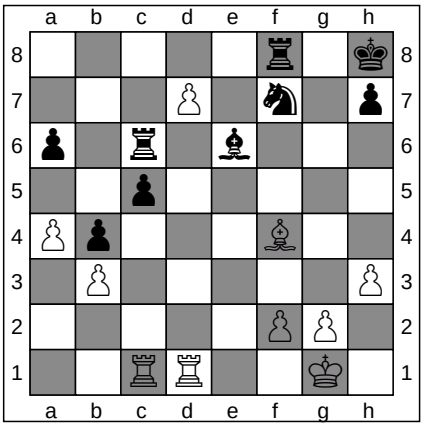

27. ... Nf7

ChessCreator.com
Chess Websites

ChessCreator.com
Chess Computers

FEN: 5r1k/3P3p/p1rnb3/2p5/Pp3B2/1P5P/5PP1/2RR2K1 b - - 0 27

FEN: 5r1k/3P1n1p/p1r1b3/2p5/Pp3B2/1P5P/5PP1/2RR2K1 w - - 1 28

28. Rd3

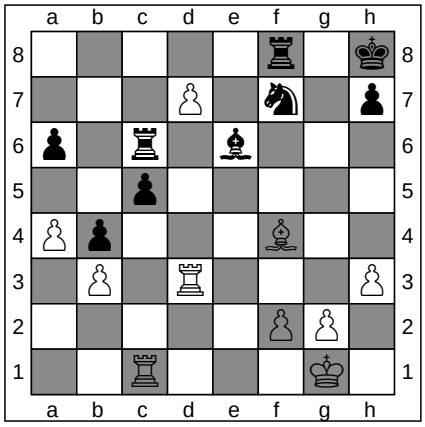

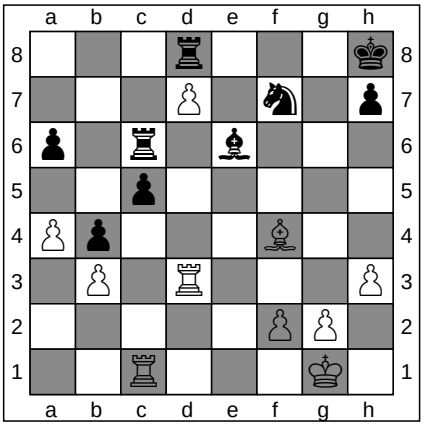

28. ... Rd8

ChessCreator.com
Chess Books

ChessCreator.com
Chess Online

FEN: 5r1k/3P1n1p/p1r1b3/2p5/Pp3B2/1P1R3P/5PP1/2R3K1 b - - 2 28

FEN: 3r3k/3P1n1p/p1r1b3/2p5/Pp3B2/1P1R3P/5PP1/2R3K1 w - - 3 29

ChessCreator is a Stratigen brand.
Instructions

To generate a diagram in PNG, from a particular move in any game, simply click on any of the FEN strings

29. Re1

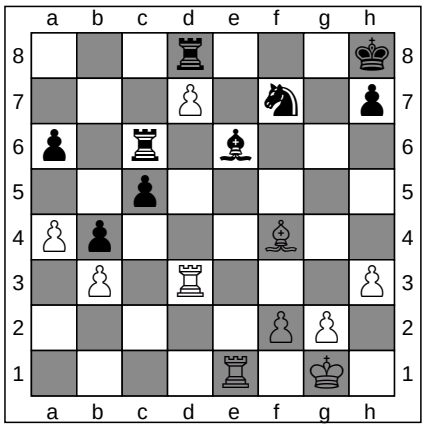

ChessCreator.com
Chess Shops

FEN: 3r3k/3P1n1p/p1r1b3/2p5/Pp3B2/1P1R3P/5PP1/4R1K1 b - - 4 29

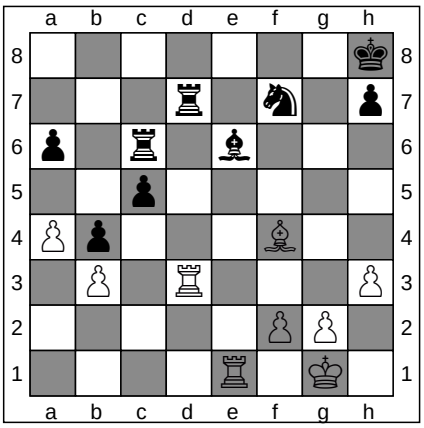

29. ... Rxd7

ChessCreator.com
Chess Software

FEN: 7k/3r1n1p/p1r1b3/2p5/Pp3B2/1P1R3P/5PP1/4R1K1 w - - 0 30

30. Rxe6

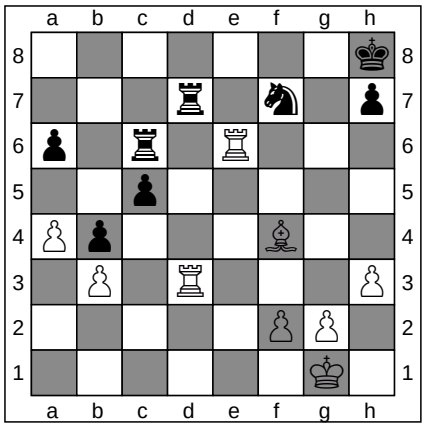

ChessCreator.com
Chess Websites

FEN: 7k/3r1n1p/p1r1R3/2p5/Pp3B2/1P1R3P/5PP1/6K1 b - - 0 30

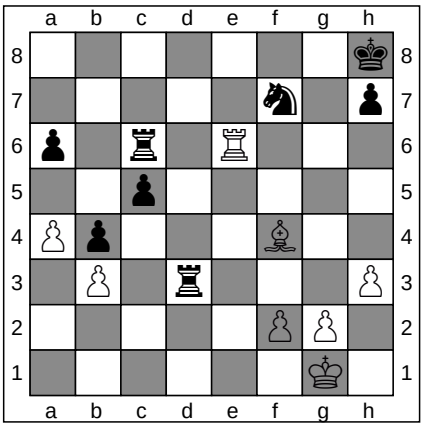

30. ... Rxd3

ChessCreator.com
Chess Computers

FEN: 7k/5n1p/p1r1R3/2p5/Pp3B2/1P1r3P/5PP1/6K1 w - - 0 31

31. Rxc6

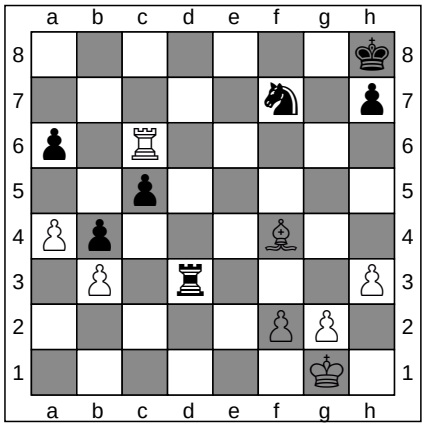

ChessCreator.com
Chess Books

FEN: 7k/5n1p/p1R5/2p5/Pp3B2/1P1r3P/5PP1/6K1 b - - 0 31

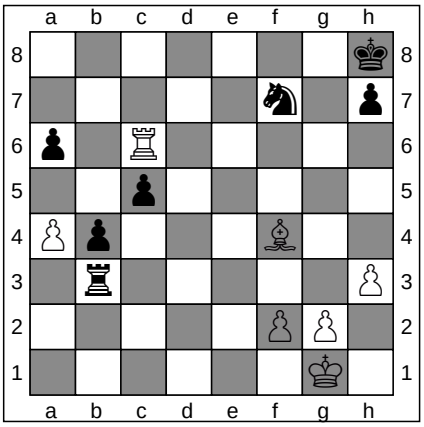

31. ... Rxb3

ChessCreator.com
Chess Online

FEN: 7k/5n1p/p1R5/2p5/Pp3B2/1r5P/5PP1/6K1 w - - 0 32

32. Rxc5

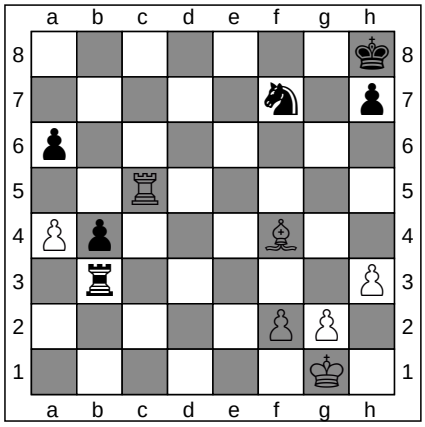

ChessCreator.com
Chess Shops

FEN: 7k/5n1p/p7/2R5/Pp3B2/1r5P/5PP1/6K1 b - - 0 32

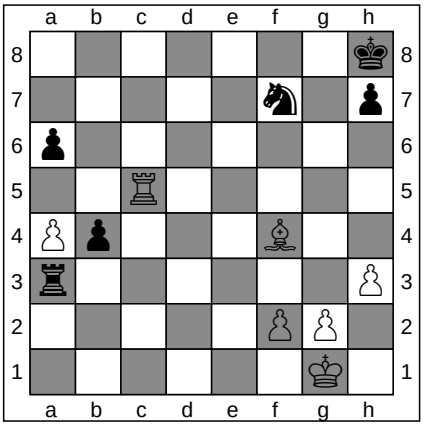

32. ... Ra3

ChessCreator.com
Chess Software

FEN: 7k/5n1p/p7/2R5/Pp3B2/r6P/5PP1/6K1 w - - 1 33

ChessCreator is a Stratigen brand.
Instructions

To generate a diagram in PNG, from a particular move in any game, simply click on any of the FEN strings

33. a5

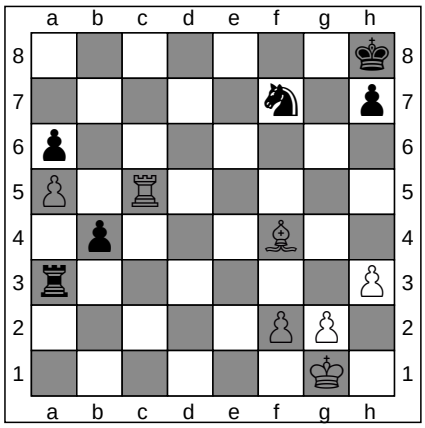

ChessCreator.com
Chess Websites

FEN: 7k/5n1p/p7/P1R5/1p3B2/r6P/5PP1/6K1 b - - 0 33

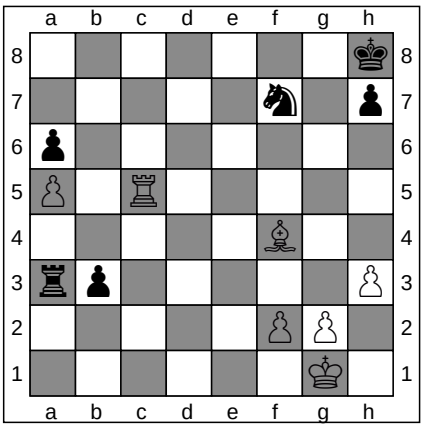

33. ... b3

ChessCreator.com
Chess Computers

FEN: 7k/5n1p/p7/P1R5/5B2/rp5P/5PP1/6K1 w - - 0 34

34. Rc8+

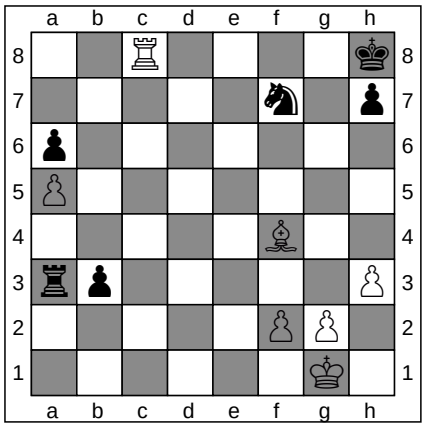

ChessCreator.com
Chess Books

FEN: 2R4k/5n1p/p7/P7/5B2/rp5P/5PP1/6K1 b - - 1 34

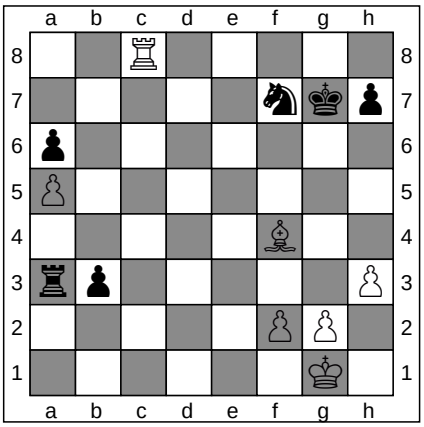

34. ... Kg7

ChessCreator.com
Chess Online

FEN: 2R5/5nkp/p7/P7/5B2/rp5P/5PP1/6K1 w - - 2 35

35. Rb8

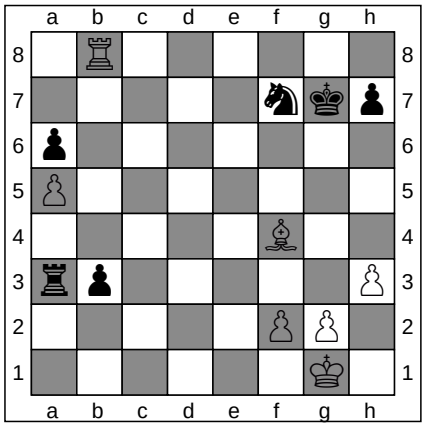

ChessCreator.com
Chess Shops

FEN: 1R6/5nkp/p7/P7/5B2/rp5P/5PP1/6K1 b - - 3 35

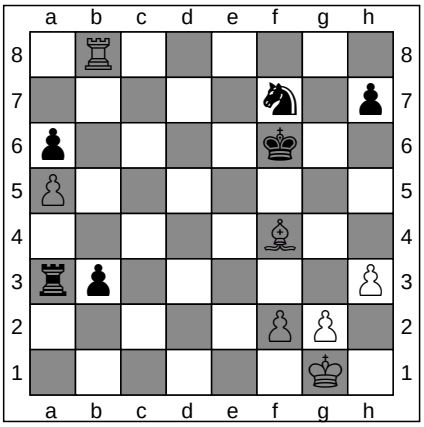

35. ... Kf6

ChessCreator.com
Chess Software

FEN: 1R6/5n1p/p4k2/P7/5B2/rp5P/5PP1/6K1 w - - 4 36

36. Kh2

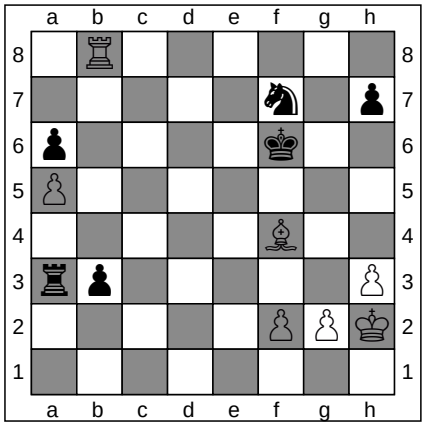

ChessCreator.com
Chess Websites

FEN: 1R6/5n1p/p4k2/P7/5B2/rp5P/5PPK/8 b - - 5 36

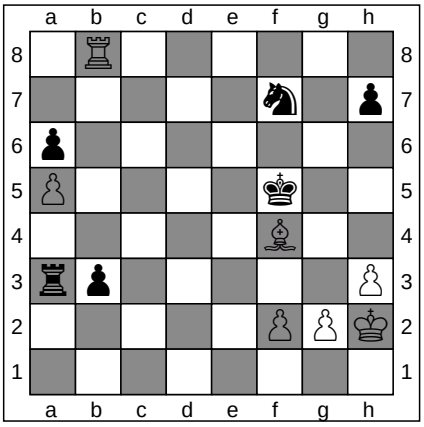

36. ... Kf5

ChessCreator.com
Chess Computers

FEN: 1R6/5n1p/p7/P4k2/5B2/rp5P/5PPK/8 w - - 6 37

ChessCreator is a Stratigen brand.
Instructions

To generate a diagram in PNG, from a particular move in any game, simply click on any of the FEN strings

37. Bc1

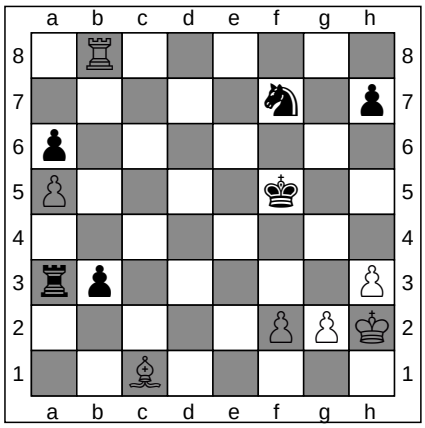

FEN: 1R6/5n1p/p7/P4k2/8/rp5P/5PPK/2B5 b - - 7 37

37. ... Rxa5

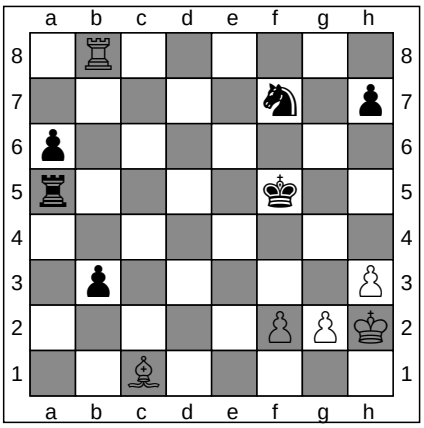

FEN: 1R6/5n1p/p7/r4k2/8/1p5P/5PPK/2B5 w - - 0 38

ChessCreator.com
Chess Books
ChessCreator.com
Chess Online

38. Rxb3

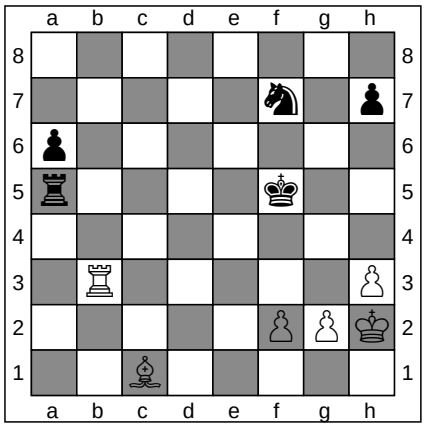

FEN: 8/5n1p/p7/r4k2/8/1R5P/5PPK/2B5 b - - 0 38

38. ... Rb5

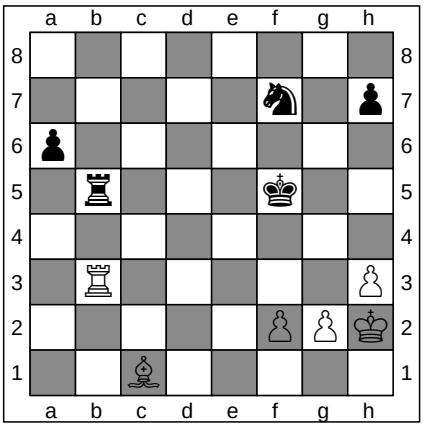

FEN: 8/5n1p/p7/1r3k2/8/1R5P/5PPK/2B5 w - - 1 39

ChessCreator.com
Chess Shops
ChessCreator.com
Chess Software

39. Ra3

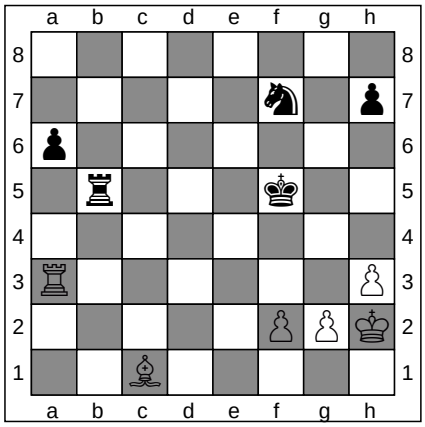

FEN: 8/5n1p/p7/1r3k2/8/R6P/5PPK/2B5 b - - 2 39

39. ... Rb6

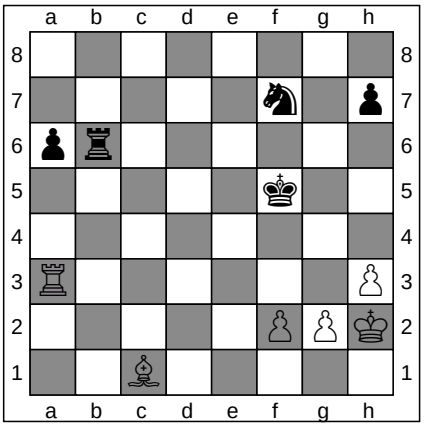

FEN: 8/5n1p/pr6/5k2/8/R6P/5PPK/2B5 w - - 3 40

ChessCreator.com
Chess Websites
ChessCreator.com
Chess Computers

40. Ra4

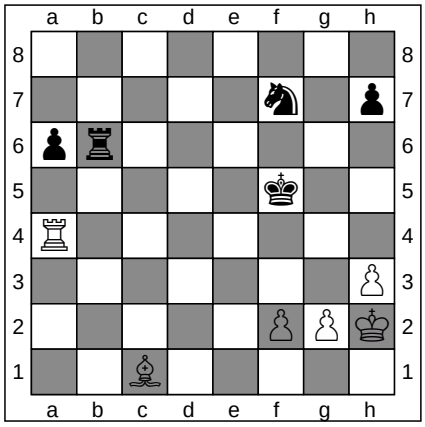

FEN: 8/5n1p/pr6/5k2/R7/7P/5PPK/2B5 b - - 4 40

40. ... Rc6

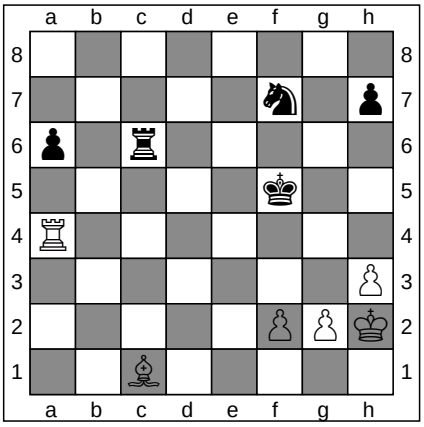

FEN: 8/5n1p/p1r5/5k2/R7/7P/5PPK/2B5 w - - 5 41

ChessCreator.com
Chess Books
ChessCreator.com
Chess Online

ChessCreator is a Stratigen brand.
Instructions

To generate a diagram in PNG, from a particular move in any game, simply click on any of the FEN strings

41. Bb2

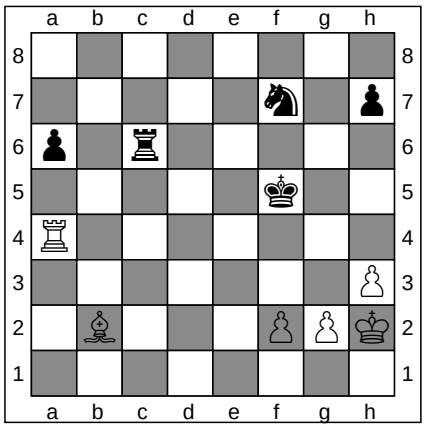

ChessCreator.com
Chess Shops

FEN: 8/5n1p/p1r5/5k2/R7/7P/1B3PPK/8 b - - 6 41

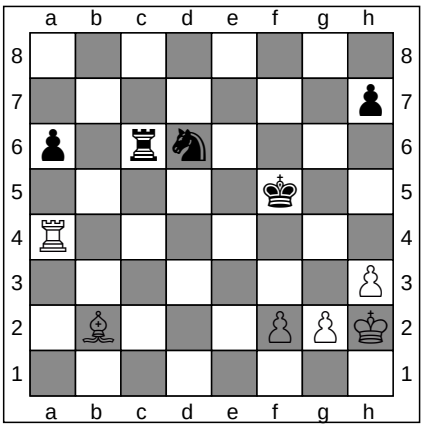

41. ... Nd6

ChessCreator.com
Chess Software

FEN: 8/7p/p1rn4/5k2/R7/7P/1B3PPK/8 w - - 7 42

42. g4+

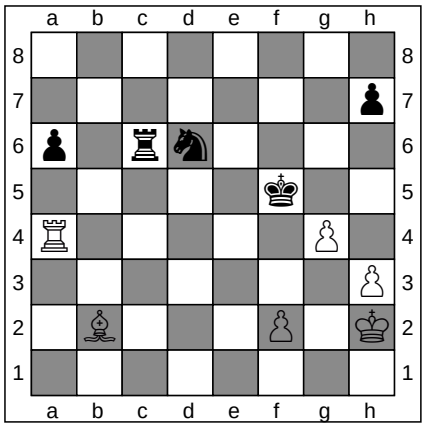

ChessCreator.com
Chess Websites

FEN: 8/7p/p1rn4/5k2/R5P1/7P/1B3P1K/8 b - g3 0 42

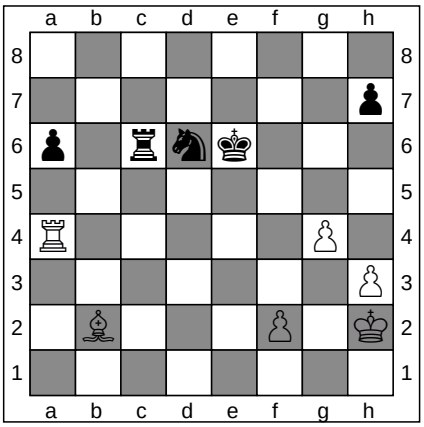

42. ... Ke6

ChessCreator.com
Chess Computers

FEN: 8/7p/p1rnk3/8/R5P1/7P/1B3P1K/8 w - - 1 43

43. Bg7

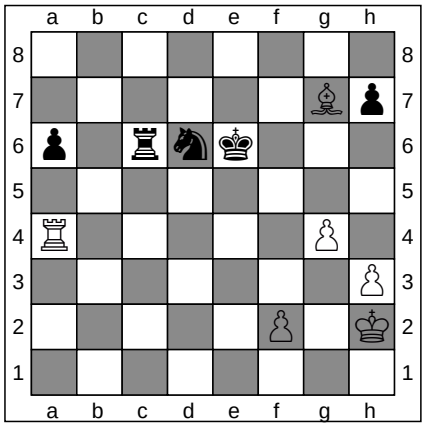

ChessCreator.com
Chess Books

FEN: 8/6Bp/p1rnk3/8/R5P1/7P/5P1K/8 b - - 2 43

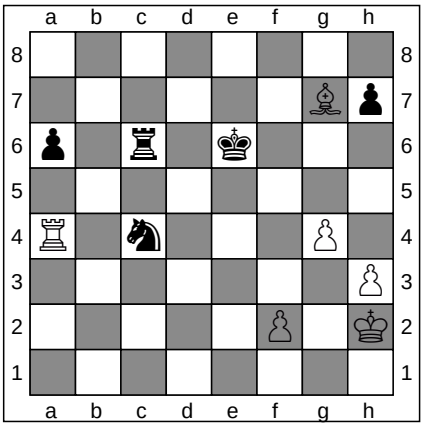

43. ... Nc4

ChessCreator.com
Chess Online

FEN: 8/6Bp/p1r1k3/8/R1n3P1/7P/5P1K/8 w - - 3 44

44. f4

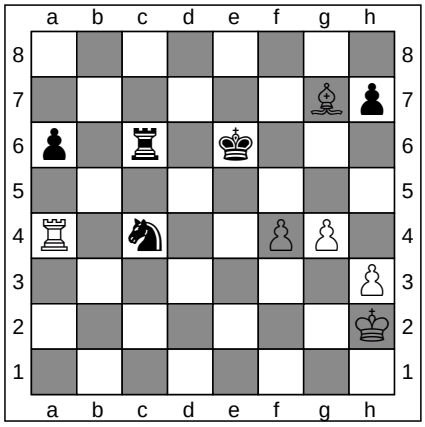

ChessCreator.com
Chess Shops

FEN: 8/6Bp/p1r1k3/8/R1n2PP1/7P/7K/8 b - f3 0 44

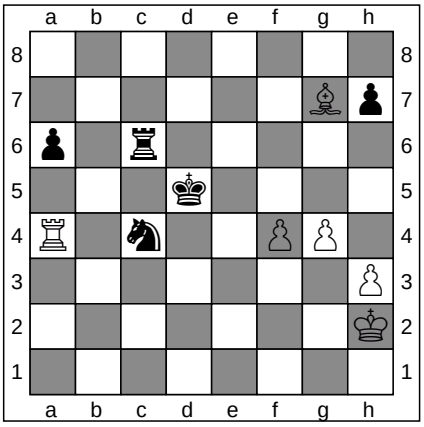

44. ... Kd5

ChessCreator.com
Chess Software

FEN: 8/6Bp/p1r5/3k4/R1n2PP1/7P/7K/8 w - - 1 45

ChessCreator is a Stratigen brand.
Instructions

To generate a diagram in PNG, from a particular move in any game, simply click on any of the FEN strings

45. f5

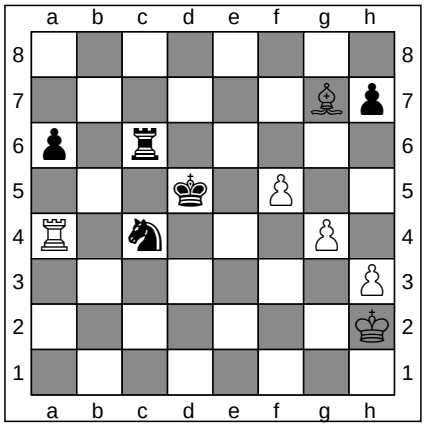

ChessCreator.com

Chess Websites

FEN: 8/6Bp/p1r5/3k1P2/R1n3P1/7P/7K/8 b - - 0 45

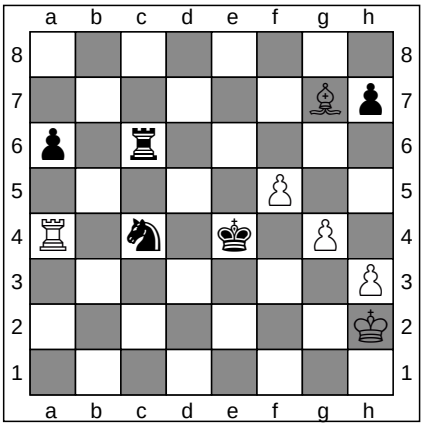

45. ... Ke4

ChessCreator.com

Chess Computers

FEN: 8/6Bp/p1r5/5P2/R1n1k1P1/7P/7K/8 w - - 1 46

46. f6

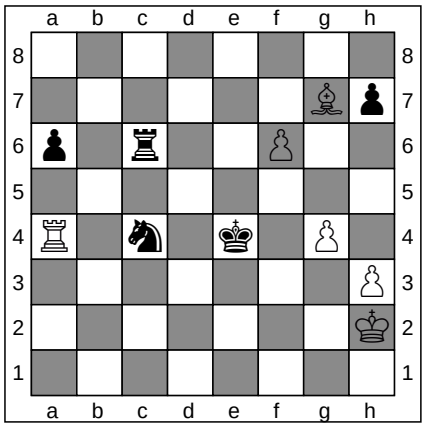

ChessCreator.com

Chess Books

FEN: 8/6Bp/p1r2P2/8/R1n1k1P1/7P/7K/8 b - - 0 46

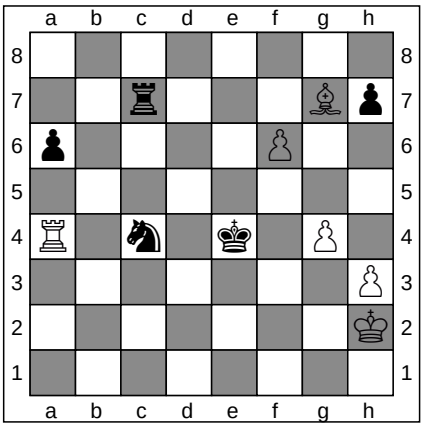

46. ... Rc7

ChessCreator.com

Chess Online

FEN: 8/2r3Bp/p4P2/8/R1n1k1P1/7P/7K/8 w - - 1 47

47. Rxc4+
1-0

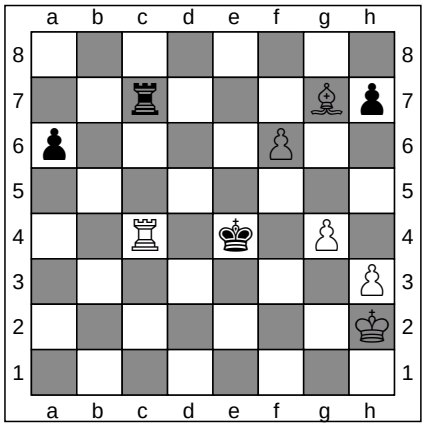

ChessCreator.com

Chess Shops

FEN: 8/2r3Bp/p4P2/8/2R1k1P1/7P/7K/8 b - - 0 47

Classifieds

To see our amazing chess related offers, simply click on the adverts beneath

Advertiser	Description
Chess Books	Books + Magazines + Journals + Booklets
Chess Online	Bullet + Blitz + Correspondence + Fischer Random
Chess Shops	Sets + Boards + Clocks + More
Chess Software	Engines + Analysis + Databases
Chess Websites	Products + Services + More
Chess Computers	Dedicated Hardware

Created and Published using ChessCreator v 1.0.0			
Date	27th March 2012	Light Squares	#ffffff
Time UTC	11:58:43 AM	Dark Squares	#8a8a8a
Font (See:Legal)	merida	Orientation	White on Bottom
White Pieces	#030003	Pages	239
Black Pieces	#000000	Licence (See: Legal)	Free