

TEAM CHESS PROBLEM SOLVING NATIONAL FINAL

IMPERIAL COLLEGE, London, 3rd April 2019

Team name:

Round 1 - White to play and mate in two moves. Give White's first move only.

1.1) Colin Russ

British Chess Magazine, 1949

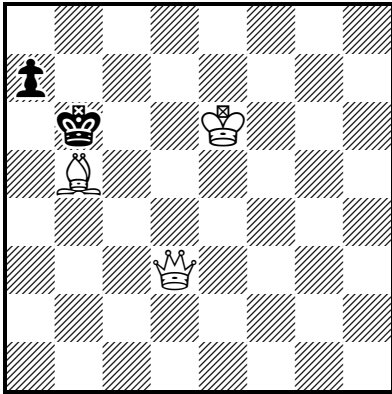

#2 (3 + 2)

1. ♔a6! (5)

1... ♖a5	2. ♗b5 #
1... ♖c5	2. ♗d6 #
1... ♖c6	2. ♗d6 #
1... ♖c7	2. ♗d6 #

1.2) Colin Russ

British Chess Magazine, 2004

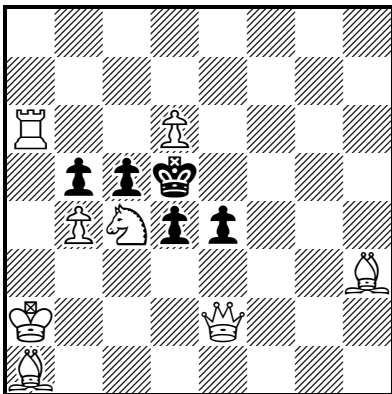

#2 (8 + 5)

1... d3	2. ♘e3 #
1... bxc4	2. ♗h5 #

1. ♗e3! 0 (5)

1... d3	2. ♖xc5 #
1... bxc4	2. ♖g5 #
1... ♖xc4	2. ♖b3 #
1... dxe3	2. ♘xe3 #
1... cxb4	2. ♖xd4 #

1.3) Percy Blake

Jamaica Gleaner, 1896

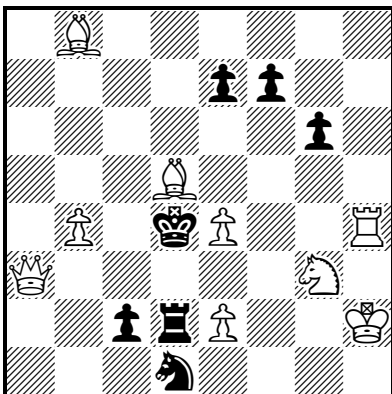

#2 (9 + 7)

1. ♔a2! (5)
(2.e5 #)

1... ♖xe2+	2. ♘xe2 #
1... ♖d3	2. ♖xd3 #
1... ♘c3	2. ♖a7 #
1... ♘f2	2. e3 #
1... ♘e3	2. ♖b2 #
1... g5	2. ♘f5 #
1... e5	2. ♔a7 #
1... f5	2. exf5 #