

# TEAM CHESS PROBLEM SOLVING NATIONAL FINAL

## IMPERIAL COLLEGE, London, 3<sup>rd</sup> April 2019

Team name: .....

Round 2 - White to play and mate in three moves. Give White's first move and all moves, both black and white, up to White's second move in each variation.

2.1) Peter Auguste d'Orville  
*La Palamede*, 1838

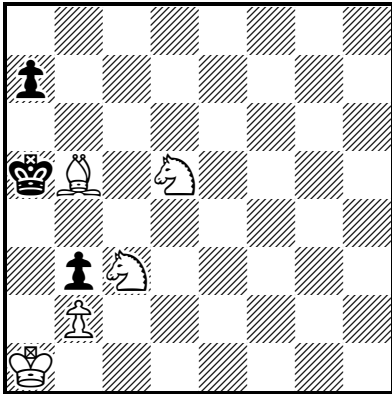

#3 (5 + 3)

1. **Qd3!** a6 2. **Qc2** bxc2 3. b4# (5)

2.2) David M Howard  
*Problem Observer*, 1993

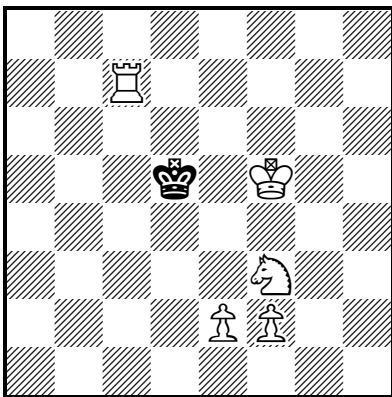

#3 (5 + 1)

1. **Nd4!**

1... **Qxd4** 2. **Qe6** Qe4 3. **Bc4#** (2.5)  
1... **Qd6** 2. **Nb5+** Qd5 3. e4# (2.5)

2.3) Aleksandr Andreev  
*Kuban segodniya*, 2000

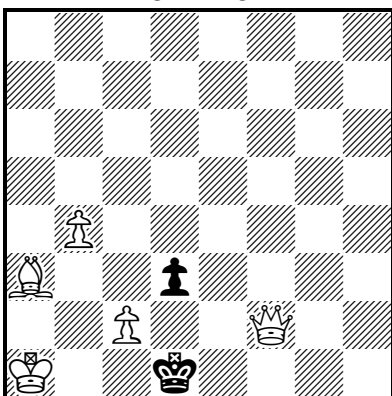

#3 (5 + 2)

1. **Qa2!**

1... **dxc2** 2. **Qc1** Qxc1 3. **Qe1#** (2.5)  
1... **d2** 2. **Qe3** Qxc2 3. **Qb3#** (2.5)