

TEAM CHESS PROBLEM SOLVING NATIONAL FINAL

IMPERIAL COLLEGE, London, 3rd April 2019

Team name:

Round 3 - White to play and force Black to mate him in two moves. Give White's first move and all moves, both black and white, up to White's second move.

3.1) Saturnin Limbach

Themes-64, 1958

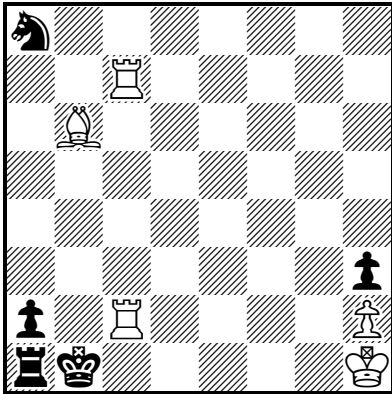

S#2 (5 + 5)

1. ♖c8!

1... ♗x b6 2. ♖b8 ♕xc2# (2.5)
 1... ♗c7 2. ♗xc7 ♕xc2# (2.5)

3.2) Gottfried Schwendy

feenschach, 1949

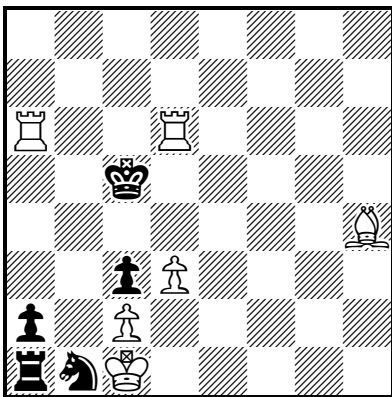

S#2 (6 + 5)

1. ♖e6!

1... ♕b4 2. ♖e5@ ♗d2, ♗a3#
 1... ♕d4 2. ♖a5@ ♗d2, ♗a3#
 1... ♕b5 2. ♗e7@ ♗d2, ♗a3#
 1... ♕d5 2. ♗f2@ ♗d2, ♗a3#

@ 1, 2.5, 4, 5

3.3) Alain C White

The Gazette Times, 1917

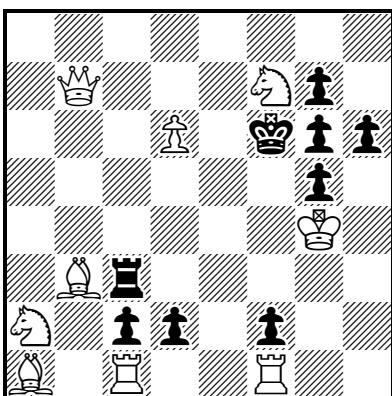

S#2 (9 + 9)

1. ♕e4!

1... d1 = ♕+ 2. ♕f3+ ♕xf3# (1)
 1... d1 = ♗ 2. ♖xf2+ ♗xf2# (1)
 1... d1 = ♖ 2. ♕d4+ ♖xd4# (1)
 1... d1 = ♗+ 2. ♕e2 ♗xe2, h5# (1)
 1... dxc1 = any 2. ♗xc1 h5# (1)