

TEAM PROBLEM SOLVING 2021, ROUND 1 SOLUTIONS

Name.....

School.....

1)

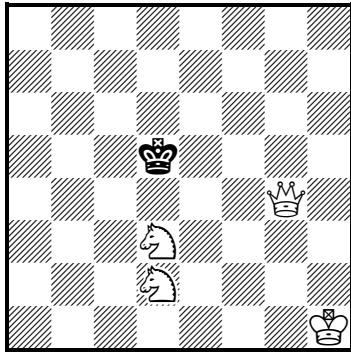

1. ♔d7#

Mate in 1 (4 + 1)

4) Colin Russ

The Problemist, 1987

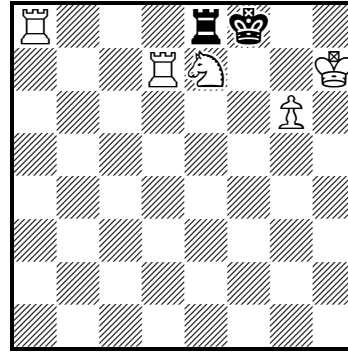

1. ♘c8! (2. ♖f7, g7#)

1... ♖e7+ 2. ♘xe7#
 1... ♖xc8 2. ♖xc8#
 1... ♖d8 2. ♖d8#
 1... ♖ else 2. ♘e7#

Mate in 2 (5 + 2)

2)

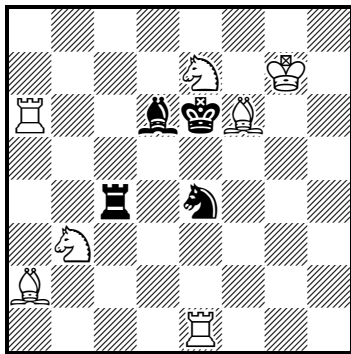

1. ♘c5#

Mate in 1 (7 + 4)

5) Colin Russ

3rd Prize, *Problem Observer*, 2010

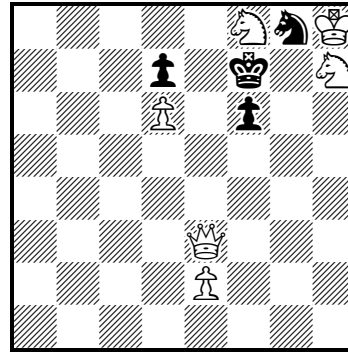

1. ♘xf6! 0

1... ♖xf6 2. ♖f4#
 1... ♖xf8 2. ♖e8#
 1... ♘ any 2. ♖(x)e7#

Mate in 2 (6 + 4)

3) Colin Russ

Deutsche Schachzeitung, 1985

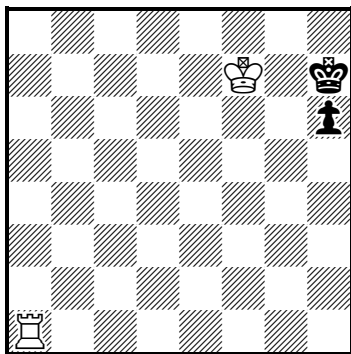

1. ♖h1! 0

1... ♖h8 2. ♖xh6#
 1... h5 2. ♖xh5#

Mate in 2 (2 + 2)

6) Colin Russ

The Field, 1955

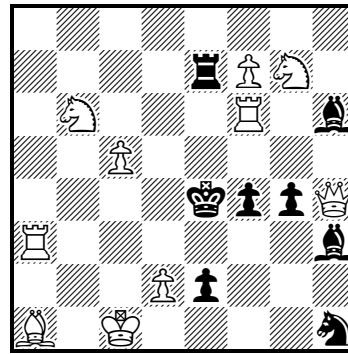

1. ♖d6! (2. ♖xe7#)

1... ♖e5 2. ♖d4#
 1... ♖e8 2. ♖xe8=♖#
 1... ♖ else 2. ♖(x)e6#
 1... ♖xg7, ♖g5 2. ♖h7#
 1... f3 2. ♖a4#
 1... g3 2. ♖e3#
 1... e1=♖+ 2. ♖xe1#

Mate in 2 (10 + 8)