

Can White castle?



Here are the answers - were there any rules you didn't know about?

Number 3 is tricky - it's fine to castle kingside as it's only the rook that's attacked. And it's fine to castle queenside too - even though the bishop is guarding one of the squares it's not one that the king would pass over, so white wouldn't be castling through check.

Number 5 can also cause problems. All of the squares in between the king and rook must be empty - you're not allowed to take things when you castle.

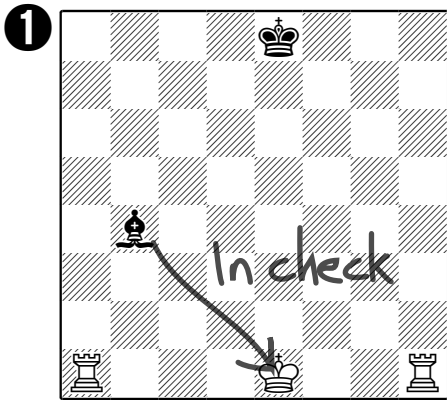

- White can castle kingside.
- White can castle queenside.
- White can't castle at all.

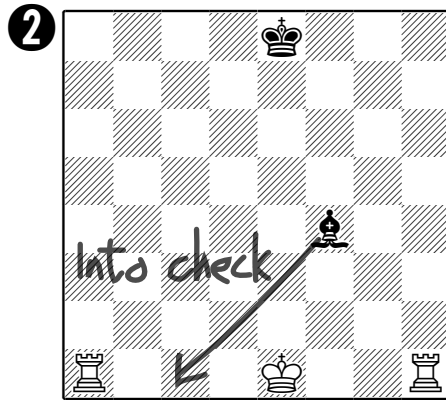

- White can castle kingside.
- White can castle queenside.
- White can't castle at all.

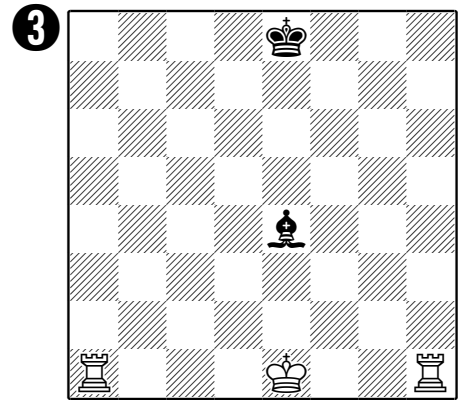

- White can castle kingside.
- White can castle queenside.
- White can't castle at all.

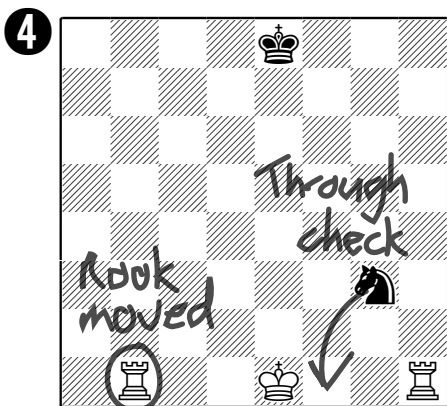

- White can castle kingside.
- White can castle queenside.
- White can't castle at all.

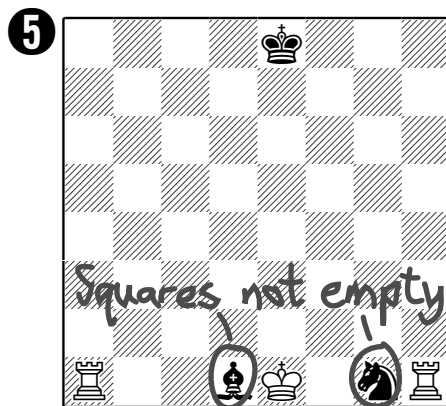

- White can castle kingside.
- White can castle queenside.
- White can't castle at all.

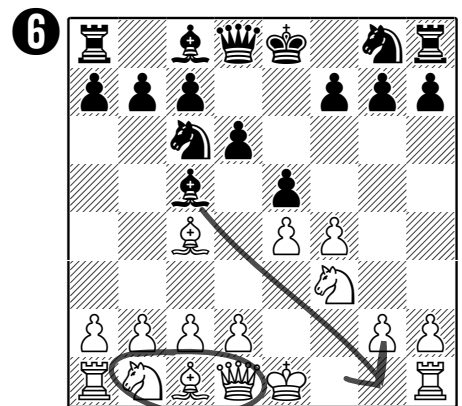

- White can castle kingside.
- White can castle queenside.
- White can't castle at all.

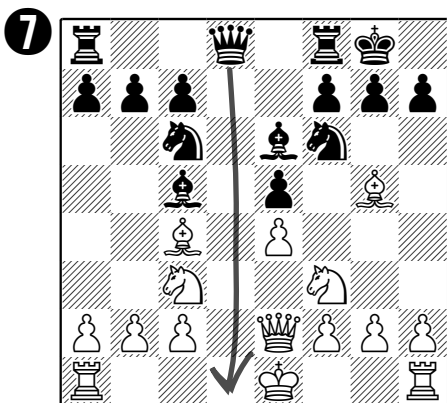

- White can castle kingside.
- White can castle queenside.
- White can't castle at all.

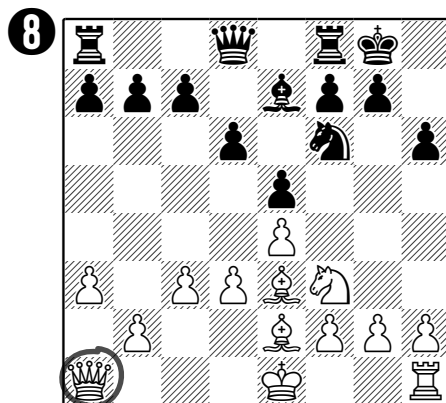

- White can castle kingside.
- White can castle queenside.
- White can't castle at all.

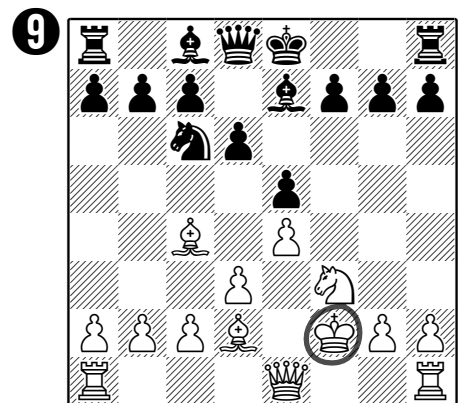

- White can castle kingside.
- White can castle queenside.
- White can't castle at all.