

Foreword



One of the most pleasing aspects of the Yearbook for 2003 is the fact that it was edited 'in house' for the first time in many years and I am confident that the very fine standards set by Cynthia, Dawn, Sophie and Gemma will be reflected in the publication. The 2003 Yearbook is going to print earlier than 2002 despite the delay caused by the fact that Council was put back to late October. Our staff are most certainly achievers having brought into the office- production of the Diary, the Web Site, Chess Moves, the new Standard Membership Scheme and Internet Chess.

In my forward for the 2001 Yearbook I predicted that the Ampleforth Young Masters Tournament 2001 would be fine event and the Turner family did not let us down. They have now held two such events organised to the highest possible standards. I know that the many

competitors and parents who attended enjoyed themselves and in addition our sponsors represented by Fr. Leo and Fr. Justin were delighted with manner we staged this premier junior event.

The finals of the English Counties championships were well contested in the Midlands and our thanks go out to Cyril and Julie Johnson for their splendid effort on finals day. This flagship team event is most certainly in need of a major sponsor and should feature high on our list of priorities for 2003.

The Smith and Williamson British Championships returned to Torquay for yet another resounding success for Neil Graham and the entire team. The issue surrounding the composition of the championships is being addressed and new proposals will be forthcoming.

A few days before our teams left for the Olympiad in Bled I was pleased to captain the England team in the match against China at Middlesex University. It was a most enjoyable occasion and it was no surprise that a full strength Chinese team won all four rounds. Stewart Reuben had organised the event to coincide with onward travel to Bled. The playing hall he found was rather unique being one of the very few 'real tennis' courts in England.

The grading committee chaired by Chris Majer managed to complete a smooth transition to find a new team to carry out the grading for next year. Special thanks to Roger Edwards and Richard Furness for their efforts in recent years.

I welcome Claire Summerscale to the Management Board as Director for Women's Chess following the decision earlier this year by Susan Richards to step down from this directorship.

At the Council meeting in October three officers announced that they would be standing down and would not be seeking re-election later in the meeting. They were the Chief Executive, the Director of Finance and Administration and also the Marketing Director and since no candidates came forward at Council the Management Board have the task to fill the posts.

Your delegates to the Management Board will confirm that for some time there had been conflict in respect of the presentation of financial and constitutional affairs to the members and I am grateful to the chairmen of the standing committees messrs Buswell and Philpott for their assistance during recent months. Council approved a motion of thanks to those who were not seeking re-election to office.

Now is the time to move on and continue the further development of the game we love. On the junior scene the Director will pursue his policy of applying wisdom when using the magnificent financial support afforded by David Norwood last year. The Smith and Williamson British Championships move to Scotland this year and I look forward to seeing many of you in Edinburgh.

I shall continue to meet with the government through the DCMS to press our claim that chess deserves recognition on a par with other activities and thus enable us to achieve lottery funding. I can inform you that the photo at the top of this forward shows me with an enthusiastic supporter of chess my local M.P. Mr. Ashhok Kumar Member for Middlesbrough and East Cleveland.

Our search for sponsorship for a wide range of chess activity at every level of chess must be intensified and if you feel that you know of any one who may be able to help please do not hesitate to contact me.

I would like to pay tribute to the numerous chess organisers throughout Britain who contribute to the promotion of chess for all and give up much of their own time in order that others can enjoy the game and improve as a result of participation in chess tournaments.

The structure of British Chess needs you, whether you are a Union / County or League / Congress player so please be aware of your representative on the Management Board and keep in touch.

The MB and I are your elected servants for the next term and we look forward to promoting the game on your behalf and being particularly aware that our centenary is fast approaching.

Enjoy your chess

Gerry Walsh
President

BCF Office

Shown below is the rogues gallery of the office staff. We feel it helps to put a face to the voice on the telephone. The last year has proven to be a very eventful one for the office staff. With a great deal of reorganisation going on, most of our achievements have been covered in the President's forward, and it really is a case of watch this space. We are all very sorry to lose Robert McFarland and Susan Richards, and thank them for their strong support throughout the year.

We are only a small team at Battle, and are only too aware that we are part of a far larger team, that of the vast array of volunteers out in the field to whom we take this opportunity to say thank you for all of your help and support, now and in the future.

Manager of Editorial Team
Cynthia Gurney

Cynthia Gurney

Dawn Chalcraft

Sophie Hare

Gemma Masters

CONTENTS

Foreword	
BCF Office and Management Board	
Chief Executive's Report	
Director's Reports	
Awards: President's Award, Club, Player & Book of the Year	
Chess Service Providers: Arbiters, National Coaches, Players & Journalists	
BCF Titled Players	
BCF Congresses & Champions	
BCF Master Points System	
Results and Tournaments	
Junior Director's Report	
Junior Club Directory	
Correspondence Chess	
Chess Problems	
Directory:-	
Constituent Units of the BCF	
Counties	
Leagues	
Other Organisations	
Signpost	

Index to Advertisers

Batsfords	Inside front cover
Basman UK Land Chess Challenge	
BCM	Inside back cover
Lancashire Chess Association	
Spectrum Chess	

PRESIDENTS OF THE BRITISH CHESS FEDERATION

1904-05	F G Naumann Esq.	1970-73	P S Milner-Barry Esq., CB OBE
1905-20	Sir John O S Thursby, Bt	1973-76	J Rushton Esq.
1921-38	Canon A G Gordon Ross, MA	1976-78	C E Williams Esq.
1938-41	The Hon F G Hamilton-Russell	1978-79	W A Cordon Esq.
1942-50	J N Derbyshire, JP	1979-82	D W Anderton, Esq. OBE
1950-53	Sir Robert Robinson	1982-85	P M Shaw Esq.
1953-56	G S A Wheatcroft Esq.	1985-89	D C Jarrett Esq.
1956-59	Sir Leonard S Swinerton Dyer, Bt	1989-93	J Poole Esq.
1959-61	Sir Clarence Sadd, CBE, JP	1993-96	A C Martin Esq.
1961-64	V J R Soanes, Esq.	1996-01	Steve Davis Esq. OBE
1964-67	Sir Frederick A Hoare, Bt.	2001-	Gerry Walsh Esq.
1967-70	Dr C G Addingley		

CHAIRMEN OF THE BRITISH CHESS FEDERATION

1996-99	Stewart Reuben Esq.
1999-01	Gerry Walsh Esq.

First published 2002 © British Chess Federation

All rights reserved. No part of this book may be reproduced by any means without prior permission of the British Chess Federation.

Edited and typeset by BCF Office
and printed in Great Britain by
Berfort Reproductions
8 London Road
St Leonard's on Sea
TN37 6AE

BRITISH CHESS FEDERATION OFFICE

The Watch Oak, Chain Lane, Battle, East Sussex TN33 0YD

Tel: 01424 775222

Fax: 01424 775904

e-mail: office@bcf.org.uk

website: http://www.bcf.org.uk

OFFICE STAFF:

Cynthia Gurney (Manager of Finance & Management Services)

Dawn Chalcraft (Deputy to the above)

Sophie Hare (Membership Secretary/Webmaster)

Gemma Masters (General Assistant)

PRESIDENT

Gerry Walsh

HONORARY LIFE VICE-PRESIDENTS:

D W Anderton OBE, R J Edwards, B A Fewell,

D C Jarrett, J Poole

HONORARY LIFE MEMBERS:

J M Brew, J M Glendinning, N A Grant, S Grundy, F Hatto, M Johnson, Dr A Kent, Sir Jeremy Morse, G Pearce, Sir Tim Rice, P Taylor, R Wade

COUNCIL

The President: Gerry Walsh, 2 Smiths Dock Park Road, Normanby, Middlesbrough, Cleveland TS6 0JN.

Tel/fax: 01642 455381, e-mail: GWalsh4528@aol.com

Chief Executive: Vacant – to be filled by Management Board, see website for further details.

Director of Finance: Vacant – to be filled by Management Board, see website for further details.

Director of Management Services: Vacant – to be filled by Management Board, see website for further details.

Director of Marketing: Vacant – to be filled by Management Board, see website for further details.

Directors of Activities:-

Director of Women's Chess: Claire Summerscale, Flat 23, 62 London Road, London SE23 3HQ. Tel: 020 8291 4175

Director of Grading: Chris Majer, c/o The Watch Oak, Chain Lane, Battle, East Sussex TN33 0YD. Tel: 07764 323992, e-mail: cemajer@aol.com

Director of Congress Chess: Neil Graham, 52 Skegby Road, Annesley Woodhouse, Kirkby in Ashfield, Nottingham NG17 9JH. Tel/fax: 01623 483731, e-mail: neil.graham@ntl.world

Director of Home Chess: Cyril Johnson, 105 Central Avenue, Syston LE7 2EG. Tel/fax: 0116 2609012, e-mail: cyriljohnson@yahoo.co.uk

International Director: Stewart Reuben, 11 Bevan Court, Clevedon Road, Twickenham TW1 2TS. Tel/fax: 020 8892 6660, e-mail: StewartReuben@aol.com

Director of Junior Chess and Education: Peter Turner, 8 Endcliffe Avenue, Bottesford, Scunthorpe DN17 2RD. Tel/fax: 01724 866433, e-mail: prtchess@aol.com

Director of Coaching: Matthew Turner, 3 Fawn Close, Glastonbury, Somerset BA6 9PN. Tel: 01458 833539

Past Presidents Serving on Council: S Davis OBE, Alan Martin

Past Chairmen Serving on Council: Stewart Reuben, Gerry Walsh

Trustees of the Permanent Invested Fund:

D C Jarrett, C R Moore, K B Richardson

Delegate to the Federation Internationale Des Echecs (FIDE): Gerry Walsh (as above)

Chairman of Finance Committee: John Philpott, 50 Cranston Gardens, Chingford, London E4 9BQ. Tel: 020 852 74063, e-mail: John@johnphilpott.freeserve.co.uk

Chairman of Constitution Committee: Paul Buswell, Flat 2, 51 Kenilworth Road, St. Leonards on Sea, East Sussex TN38 0JC. Tel: 01424 444321, e-mail: PBusw13724@aol.com

Direct Members' Delegates:

Vice-Presidents: King's Head Chess Club, c/o W A Suttill, 7 Lonsdale Road, London W11 2BY. Tel: 020 7229 9750.

Life Members: vacant

Full Members: Paul Buswell (as above), W A Suttill (as King's Head above)

Veteran Members: Walter S Sebley, 9a Trews Gardens, Kelvedon, Colchester CO5 9AQ

Family Members: vacant

Student Members: vacant

Members with Disabilities: B H Birchall

Special Members: vacant

Standard Members: R Gurney

Junior Members: vacant

Representatives of Constituent Units:

One Representative of the East Anglian Chess Union
Two Representatives of the London Chess League
One Representative of the Manchester & D Chess Association
Two Representatives of the Midland Counties Chess Union
Two Representatives of the Northern Counties Chess Union
Four Representatives of the Southern Counties Chess Union
Two Representatives of the West of England Chess Union
One Representative of each County Association in membership of the Federation in accordance with clause 3.2 of the Constitution.
One Representative of each Chess League in membership of the Federation in accordance with clause 3.3 of the Constitution.
One Representative of each Chess Congress in membership in accordance with clause 3.4 of the Constitution.
One Representative of each Other Organisation in membership in accordance with clause 3.5 of the Constitution.

MANAGEMENT BOARD:

President
Chief Executive
The Finance Director
The Directors of Activities
One Representative of the East Anglian Chess Union
One Representative of the Midland Counties Chess Union
One Representative of the Northern Counties Chess Union
One Representative of the Southern Counties Chess Union
One Representative of the West of England Chess Union
One Representative of the London Chess League
One Representative of the Manchester & D Chess Association
Two Representatives of Game Fee (currently the Birmingham and Bristol Leagues)

Other Officers:

Chief Arbiter: David Welch, 63 Croxteth Road, Liverpool L8 3SF. Tel: 0151 733 1866

National Junior Coach: Robert G Wade OBE, 17 Vanbrugh Park, Blackheath, London SE3 7AF. Tel/fax: 020 8293 0212, e-mail: 101362.1752@compuserve.com

International Grader: Paul Keevil, 3 Dunbar Close, Pontprennau, Cardiff CF23 8LY. Tel: 029 20541428, e-mail: PaulKeevil@CapitalGrp.freemove.co.uk

Grading Database Manager: Richard Haddrell, 48 Southview Road, Tunbridge Wells, Kent TN4 9BX. Tel/fax: 01892 532361, e-mail: rjh@sccu.ndo.co.uk

Controller, Counties Championship: Cyril Johnson, 105 Central Avenue, Syston, Leics LE7 2EG. Tel: 0116 260 9012, e-mail: cyriljohnson@yahoo.co.uk

Controller, Counties & Districts Correspondence Chess Championships: Jim Fewkes, The Gables, Middle Street, Rimpton, Yeovil BA22 8AQ. Tel: 01935 850227, e-mail: jim@jfewkes.fsnet.co.uk

Controller, Counties Under-18 Team Championship: c/o Peter Turner (as above)

Controller, Counties Rapidplay Championships: Cyril Johnson (as Counties Championships above)

Controllers National Club Championships:

Chief Controller: Cyril Johnson (as above)

Open: Philip Clemow, Parkfield House, Slackstead, Braishfield, Romsey, Hants SO51 0QL. Tel: 01794 368741.

Major: Mike McNaughton, Bryn Goleu, Rhosesmor Road, Halkyn CH8 8DL. Tel: 01352 780676, e-mail: mmcnau.3485@aol.com

Minor: Julie Johnson, 105 Central Ave, Syston, Leics LE7 2EG. Tel 0116 260 9012, e-mail: juliedjohnson@yahoo.co.uk

Rapidplay: Geoff Kendall, 5, Sycamore Close, Broughton, Brigg, N.Lincs DN20 0UB. Tel: 01652 659497

Controller, The BCF National Schools Chess

Championship: Richard Haddrell, 48 Southview Road, Tunbridge Wells, Kent TN4 9BX. Tel/fax: 01892 532361, e-mail: rjh@sccu.ndo.co.uk

Editor, Chess Moves: Angus Dunnington, 69 West Mead, Castleford, West Yorks WF10 3AF. Tel/fax: 01977 554032, e-mail: angus@dunningtona.freemove.co.uk

Editor, Yearbook: BCF Office

Delegate to British Postal Chess Federation: Jim Fewkes, The Gables, Middle Street, Rimpton, Yeovil BA22 8AQ. Tel: 01935 850227, e-mail: jim@jfewkes.fsnet.co.uk

Officer in Charge Certificate of Excellence Scheme:

Matthew Turner (as Director of Coaching above)

Strategic Planning Officer: David Cole, 26 Quintin Avenue, Barrow-in-Furness, Cumbria LA13 9HB. Tel: 01229 811914, e-mail: dave.cole@baesystems.com

Curator of Equipment: David Welch, 63 Croxteth Road, Liverpool L8 3SF. Tel: 0151 733 1866.

Officer in Charge of BCF Master Points System: John M Robinson, 7 Manor Road, Stanion, Kettering, Northants NN14 1DL. Tel: 01536 261697, e-mail: robinson@stanion.ndo.co.uk

Selection Committees:

International: The International Director; Michael Adams; Ray Edwards; Harriet Hunt & Matthew Sadler

Junior: The Director of Junior Chess; Phil Adams; Ian Cowen; Mike Haslinger; Susan Richards; Chris Ward & BWCA Representative.

Finance Committee:

Chairman: John Philpott, 50 Cranston Gardens, Chingford E4 9BQ. Tel: 020 8527 4063,

e-mail: john@johnphilpottfreemove.co.uk

Committee: Ray Clark, Alan Martin, David Rowe, the Finance Director and, *ex officio*, the President of the Management Board, the Strategic Planning Officer, and, *by invitation*, the Auditor.

Auditor: G F Steele F.C.A., 59 Ramsgate Road, Margate, Kent CT9 5SA Tel: 01843 297045, e-mail: gfsteele@fsbdial.co.uk

Constitution Committee:

Chairman: Paul Buswell, Flat 2, 51 Kenilworth Road, St. Leonards on Sea, East Sussex TN38 0JL. Tel: 01424 444321 e-mail: PBusw13724@aol.com

Committee: John Dunleavy, Richard Haddrell, Andrew Leadbetter, John Philpott and *ex officio* the President of the Management Board.

Adjudication Service:

Secretary: Philip Clemow, Parkfield House, Slackstead, Braishfield, Romsey, Hants SO51 0QL. Tel: 01794 368741

Adjudicators: Peter Clarke, Peter Gibbs, Peter Griffiths, Paul Littlewood, Ken Neat & Jonathan Penrose

CHIEF EXECUTIVE'S REPORT



INTRODUCTION

The Management Board elected me as Chief Executive on November, 17th, 2001, following the decision by Chris Majer to stand down due to career commitments. Since then, I have pursued a number of initiatives and concerns give brief details here of the main items.

SPONSORSHIP

The biggest concern currently facing the BCF is the continued need to find funding. The Challenging for Gold Appeal has raised nearly half its budgeted target of £4,000 and I ask any member of Council who has not already donated to do so today and to enlist the support of their friends and associated organisations. Members will recall that a meeting of the Sponsorship Committee, appointed by the November Management Board meeting, was held in December as a result of which I wrote two articles for "ChessMoves", both of which are on the BCF Website. The first appeared in the December/January issue thanking Duncan Lawrie for their generosity over 23 years, which is also of help in the search for new sponsors, and the second appeared in the February/March issue headed "Challenging for Gold Appeal" asking for help for the teams for this year's Olympiad in the Autumn. I launched the appeal at the 4NCL weekend in March, and I have written to various contacts to ask for help. The appeal is also advertised on envelopes sent with post from the Office. I have held discussions with various individuals, including the Sports Sponsorship Advisory Service, a representative of whom gave a presentation at the April Finance Council Meeting.

I issued a press release in May announcing David Norwood's captaincy of the England Teams for this year and his role in supporting our efforts to send representative teams to the Chess Olympiads. David Norwood has guaranteed a minimum of £10,000 to support the Challenging for Gold Appeal, and has arranged with an anonymous donor funds to support the participation of our strongest player. He has arranged a chess evening, to which I have been invited to represent the BCF, for various celebrities and VIPs to raise money towards the guaranteed £10,000, and which will also act as a useful launch in the search for longer term sponsorship. The Appeal has generated coverage in the chess columns of the national press, and David Norwood has advised me that there will be more publicity in the Telegraph. The maintenance of good relationships with existing sponsors is a prime objective and in this connection, I have been in touch with the Directors of Junior Chess and Education and of Coaching, Peter and Matthew Turner, who advise me that the Institute of Actuaries is continuing and even extending its generous support of the Certificate of Excellence Scheme. The Director of Congress Chess, Neil Graham, advises me that his discussions with Smith and Williamson are progressing well. Neil Graham will be able to provide further details in his report.

Funding of BCF activities from sponsorship is significant, and it seems likely that we shall need to find new sponsors in the next two to three years, further emphasising the crucial importance of this aspect of funding.

MARKETING

The exciting initiative with Virgin Interactive, which has involved several directors, has continued to develop well. Following the launch of Virtual Kasparov, a chess game, for the Gameboy Advance on 22nd February, came the development of Virtual Kasparov 3 for PCs and for the Microsoft X-box which will give further opportunities for associated cross promotional activities, including possible inclusion in the press launch. I am pleased that Virgin Interactive is keen to continue its relationship with us, that a link has been established from their website to the BCF website and that additional benefits will be available soon in terms of extra products to support our activities. I attended meetings at Virgin Interactive in December, January and May with Robert McFarland Nick Hawkins and Peter Turner who will be able to report further about this exciting prospect.

I am delighted that the BCF will be featured in the new intranet for schools in the UK to be provided by the Business Education Network. This will allow us to provide information on their website and also directly by e-mail to 24,000 schools. Nick Hawkins will be able to give more details, and Peter Turner will be closely involved in future work in this connection.

I should like to congratulate the Marketing Director not only on obtaining two such valuable contacts, but also for all his hard work with the media which has helped to keep chess in front of the public.

THE BCF WEBSITE AND CHESSMOVES

The BCM contract came to an end in the Spring, and I attended a meeting with Robert McFarland and Mark Snowden at BCM which resulted in the BCF taking control of its own website. The website is now administered from the BCF Office with the support of technical expert Mark Snowden acting as a voluntary consultant.

The service provided on the website is updated more regularly, and is continuing to improve. IM Angus Dunnington, a well-known chess player, author and journalist, became the new editor of "ChessMoves" in January, 2002.

I am delighted to report that the issues he has produced have received favourable comment. Further details about these, and about internet chess, can be given by Robert McFarland in his report.

MEMBERSHIP

Designed to be of benefit to members, the importance of the membership scheme as a source of reliable and long term income for the BCF cannot be over-emphasised. The new scheme has had a very good first year with membership increased substantially, and it has benefited from the work of several members of the Board. However, we cannot afford to be complacent and a concerted effort from us all is needed to ensure that membership continues to flourish.

I was pleased to make announcements at the British Championships and earlier at the BCF Inter-Counties Under 18 Team Championships asking players to join. Announcements were also made by Robert McFarland and myself at the March 4NCL weekend where a letter from Nick Hawkins was circulated to all players which was later put on the BCF website and sent it all FIDE-rated players for whom I have e-mail addresses. I should like to record my appreciation of the efforts in this area made by Robert McFarland and Nick Hawkins, and especially of Peter Turner and Gill Turner who have run information desks at the British Championships, 4NCL weekends and various junior events.

I ask all members of Council to actively promote the scheme, and any who are not currently members to join themselves.

FINANCE

I have kept in touch with the Director of Finance and Management Services who has kept me informed on financial issues and developments. I should like to thank him for all his help and support throughout the year, and I refer you to his report and to the Accounts.

BRITISH CHAMPIONSHIPS

I was delighted to attend the British Championships and congratulate Neil Graham on another successful event with a friendly atmosphere despite much discussion over the participation of players from the Commonwealth (see his report) and a couple of disputes. I am always very impressed by the hard work and dedication of all those who help with this event, from the Control Team to the children running messages, but feel that special mention should be made of Peter and Gill Turner for their outstanding work on the information desk and in supporting juniors.

CCPR JUBILEE EVENT "GET PHYSICAL"

I was very pleased to arrange for the BCF to be represented as one of the sports bodies at the CCPR (Central Council for Physical Recreation) event "Get Physical" held on 16th June as part of Westminster Council's Queen's Golden Jubilee celebrations. This included a simultaneous display given by Grandmaster Aaron Summerscale, who also provided some coaching, and an information and publicity stand. The BCF was represented by Peter Turner, Gill Turner, Robert McFarland, Claire Summerscale and myself. A giant chess set was lent to us free of charge by Chess and Bridge, and Malcolm Pein was so pleased by the event that he has offered us free use of the set for similar events. The BCF participation was recorded in "ChessMoves", and the CCPR gave chess a high profile in all its publicity.

DCMS

On 15th May, I attended a meeting with the DCMS together with the Finance Director, Robert McFarland, and the Chairman of the Finance Committee, John Philpott. The main purpose of this meeting was to present the Business Plan and the Budget, and deal with technicalities relating to the quarterly grant payments. The need for funding to replace the sponsorship formerly given for the England Teams and our efforts to find new sponsors and raise additional funds were explained. It was agreed that we would meet again in November or December.

BCF TRUSTEES

I was pleased to attend a meeting of the BCF Trustees with the Finance Director on 14th September to gain an insight into their work. Their strategic policy for the Permanent Invested Fund is to balance growth with income, to assure the BCF of a regular and reliable source of income. They also agree the BCET awards and were concerned that this year only two applications were made, one each from the North and South, with nothing having been received from the West of England for some years.

MANAGEMENT BOARD CORPORATE GOVERNANCE COMMITTEE

I attended a meeting of this committee in May which was principally concerned with Management Board Standing Orders and improving the conduct of meetings.

CONSTITUTION COMMITTEE

I was pleased to attend a meeting of this committee on 27th July, 2002, which covered a range of matters relating to the Constitution, including proxies.

BCF CENTENARY

I am currently in discussion with a well-known historian and chess author about the writing of a book to mark the Centenary of the BCF in 2004. Initial enquiries are under way about the publication of the book. Following this Council meeting, the Board will need to give consideration to the Centenary Celebrations. I attended a meeting of the Centenary Committee in January which produced a list of ideas. The International Director, Stewart Reuben, has been working on two and he can provide further details.

BCF INTER-COUNTIES UNDER 18 TEAM CHAMPIONSHIPS

I was delighted to attend and present the prizes at this very friendly event organised by the Director of Junior Chess and Education and held on 13th April in Nuneaton. Another four members of the Board were also there: Dave Thomas as arbiter, Roy Woodcock as a controller, Cyril Johnson as a team manager and Robert McFarland who also presented the prizes. It was good to see that the event was substantially bigger than a few years' ago, and that the format of two games instead of one introduced by Peter Turner was generally popular.

THE BWCA NATIONAL GIRLS' CHAMPIONSHIPS AND WOMEN'S RAPIDPLAY CHAMPIONSHIP

I was pleased to represent the BCF at this event on both 16th and 17th February. As Chief Executive I gave a short speech at the prizegiving and presented a special prize, and as Director of Women's Chess I was delighted to see that this year the numbers of participants had doubled showing not only the wisdom of the BWCA in staying in the North of England for a second year, but also reflecting the support given by the BCF from three directorates. Gerry Walsh attended at the start of the event, and the Director of Coaching, Matthew Turner, was also present and made a valuable contribution by coaching both days, giving his time voluntarily.

WOMEN'S CHESS

I have continued as the Director of Womens' Chess and my report in that capacity is given separately. I have enjoyed my two years in this post and feel that it is time for someone else to continue this work. Claire Summerscale, an experienced chess coach and established chess player, a former British girls' champion, became my deputy in March and has agreed to stand as Director for Women's Chess today. I consider that her appointment should benefit Women's Chess and strengthen the Management Board, and I am happy to nominate her as my successor.

THE SUNDAY TIMES' SPORTSWOMEN OF THE YEAR AWARDS

On 11th December, I represented the BCF at these prestigious awards together with Cynthia Gurney. It proved a good opportunity to make new contacts, some of whom could be of help in sponsorship and publicity, and also to raise the profile of chess in the sports community.

EINSTEIN LAUNCH

I was delighted to attend the press conference on 1st March publicising the activities of the Einstein Group and the match between Vladimir Kramnik and David Howell, where I took the opportunity to meet various people, including Terence Chapman and representatives of Einstein.

CORPORATE PLAN

Directors have already been asked to update their sections of the Corporate Plan, and Representatives of the Unions have been asked to submit a brief outline of work in their areas. It was unfortunate that illness affecting several people meant that it was not possible to hold a planning meeting in July which would have helped the process this year. I have advertised on the BCF website for a Strategic Planning Officer but so far no-one has come forward. This is important work and an officer is needed to progress the Plan, which it is hoped can still be presented to the DCMS in November or December.

CCPR MEETINGS

I have attended several meetings of the Central Council for Physical Recreation (CCPR). They covered such subjects as resolution of sports disputes, implications of the Human Rights Act, the Criminal Records Bureau and BBC Sportrelief.

A particularly valuable meeting concentrated largely on standards for school led adventure activities, a subject which is relevant for all group activities, whether "adventure" or not, including representation of the country. I shall keep the Management Board advised of any significant issues arising, and Council as appropriate.

FRIENDS OF CHESS

I attended the Annual General Meeting of the Friends of Chess on 4th August, 2002, and was pleased to thank them for their support of chess and chess players, mentioning in particular their support for English representation at the European Women's Individual Championships in May.

BCF OFFICE

Having kept in regular touch with and visited the Office, I am pleased to report productivity is high and more work is now being achieved by fewer people than a year ago. Teamwork is the order of the day, not only within the Office but also between the Office and the Director. I would like to thank Robert McFarland for achieving this result, and Cynthia Gurney and the other members of the office staff for their hard work, energy and commitment. I expect to visit the Office again prior to the Council meeting.

Susan Richards

Chief Executive, October 2002

Photos of Directors

DIRECTORS' REPORTS

FINANCE AND MANAGEMENT SERVICES

1) Annual Accounts 2001/2002

The draft audited annual accounts of the British Chess Federation together with copies of the accounts of Chess Centre Ltd, and the BCF Youth Chess Trust, which are being presented to Council for the first time following David Norwood's generous donation, have been approved by the Management Board and Council, subject to further consideration of some issues expected to be agreed at the November MB meeting.

I presented a report on the annual accounts to the June 2002 meeting identifying some key issues including treatment of Internet Chess income, the possible release of surplus provisions, and the technical treatment of our claims to the DCMS and how this should be treated in the Annual Accounts, which I had discussed and agreed on a provisional basis with our Auditor.

At the September Board some members felt they needed more time to consider the issues and I said that I would be happy in order to expedite matters to discuss these issues further with John Philpott and Mike O'Hara (NCCU), however these discussions, in practice, needed more time to achieve consensus and make agreed changes.

Changes have been made in the last few days in order to try to achieve consensus quickly.

These have included:

Not bringing in any accrued income on internet chess relating to this year, which would result in any cash received giving rise to more income next year.

Releasing only statute barred surplus creditors amounting to £2.4k, compared to £7.3k relating to earlier years, that have been identified. This exercise was carried out by our auditor, was carried out correctly and should result in circa £5k surplus provisions being potentially available for release next year. It should be noted that statute barred creditors are those more than six years old.

In relation to the DCMS grant claims there is agreement that we should bring in a debtor for the month of April, but not agreement as to the accounting treatment, or, explanation of the effect on previous years.

I have agreed the treatment with our auditor and can confirm that it is in accordance with generally accepted accounting principles and standards.

The outcome of a surplus for the year of £4k before an extraordinary item of £15k (voluntary severance previously reported) with a resulting deficit after extra ordinary items of £11k can be considered satisfactory under the circumstances, and taking into account the changes that have taken place.

Other points:

Game Fee Income is **£5k** lower than the expected outcome, forecast for the June Board Meeting, and is now **£46k**

It now appears that no prior year game fee was collected in this year compared to significant amounts in previous years.

More analysis will be needed to establish all of the reasons for this shortfall however it seems likely that there will be some offsetting collection of prior year game fee next year, and in the last few days a further £454 was collected relating to this year as a result of the office follow up but this will now fall into next year.

The shortfall in game fee will have implications for next year's forecast, which will be addressed separately.

Membership income is up **£3K** on last year, reflecting the success of the new scheme.

Management Services costs show a saving of **£15k** compared to the previous year reflecting the success of the new office structure and management.

There is a surplus of **£2.1k** on the British Championship.

There is a surplus of **£3.3k** on coaching which reflects the success of the certificate of excellence scheme.

I am very grateful for the hard work and support of Cynthia Gurney, the manager for Finance and Management services throughout the year, which has been especially important at a time of change and increasing work load at the BCF Office.

The contribution of Dawn Chalcraft in supporting Cynthia and through her work on Game Fee and in other areas has been important and significant.

Other members of the office staff Sophie Hare, and Gemma Masters have also worked well and contributed significantly to improved productivity at the office and corresponding savings.

I am very appreciative of the important voluntary work that Con Power has done in collecting game fee.

I would like to thank our auditor Geoff Steele FCA for the work he has done in connection with the annual accounts and his helpful and constructive approach to his responsibilities.

I would like to thank our Chief Executive, Susan Richards, for her support of the BCF Office through a challenging period of change and progress, as well as for her support of myself and other Directors in carrying out our responsibilities.

2) Annual Forecast 2002/2003

I have continued the approach I introduced when I became Finance Director of producing regularly updated annual forecasts to allow the financial position to be monitored closely and corrective action taken quickly in the event that this should prove necessary.

The new approach was adopted in order to improve the BCF's financial controls and financial management, particularly in view of the substantial loss that arose in 1999.

In view of the shortfall in Game Fee for 2001/2002 I consider that the forecast for 2002/2003 should now be reduced by £6k.

This would imply corresponding cuts in expenditure, in some cases these need to be discussed with the Director responsible.

Stewart Reuben has agreed that International Chess should save £3k to £4k due to the European Zonal not taking place.

I consider that £1.5k can be saved across Junior Chess and Coaching.

£1k can be saved across Women's Chess and Marketing.

The position needs to be kept under review.

3) Membership

I have not attached a detailed report, given as an appendix to my report to Council, which gives details of BCF membership in total and by membership categories for April 2001, April 2002, together with May 2002, June 2002, and the months of July 2002, August 2002 with details of the renewals outstanding analysed by the corresponding month due for renewal.

Key points to note are numbers increasing from **887**, in April 2001, to **1097**, in April 2002, an increase of **210 (23.7%)** and to **1193**, in August 2002, an increase of **306 (34.5%)** since April 2001.

In the previous two years, membership declined by **5% pa**.

It is clear that most of the increase is due to the success of the new scheme with **282** new members within the first year, though there has been some increase in full membership as well, reflecting increased promotional activity, in contrast to previous years when numbers were declining.

More work will be necessary to build on this success, justifying the launch of the new scheme with corresponding financial gains, but it is a promising start, and vindicates Nick's original Market Research, which is the basis of the new scheme.

It is important that the new membership scheme is promoted energetically and that the resources of the Management Board and Council are mobilised to ensure the success of the new scheme.

Mobilising the constituent units/regional unions to persuade all of their Directors and officers to join and corresponding levels at County, League and even Club level could make an important difference.

It is important that we continue to persuade the BCF's FIDE/ELO rated players of the importance of joining the BCF's new scheme in order to protect their international rating in view of FIDE's requirement that FIDE rated players must be members of their national federations.

I am very grateful to Peter and Gill Turner for their work and contribution in this area, with their support a BCF/Membership stall was held throughout the 2001/2002 4NCL season, and they are expected to continue this throughout 2002/2003.

Susan Richards has played an important role in supporting this campaign by speaking at events and raising the BCF's profile.

It is to be hoped that in future the success of the membership scheme will provide a long-term source of significant extra funding to support the BCF's activities.

4) DCMS

I have kept in touch regularly with the DCMS and the relationship continues to improve and work well.

I attended a meeting with the DCMS on 15th May to present the BCF's Business Plan and discuss some technical issues relating to our grant claims as well as discussing related issues and making the case for additional funding.

We were asked to submit our claims clearly for the DCMS quarters for the year to 31st March. This means that our first claim for the following DCMS accounting year therefore covers the period 1st April 2002 to 30th June 2002. Our claim has been since submitted on this basis and paid, in July.

They have now written to confirm the grant treatment and thanked us for our understanding and co-operation.

The Grant for the year to 31st March 2003 is **£55K** and for the year to 31st March 2004 is **£60k**.

The corresponding figures in the accounts should be slightly higher after adjusting for the April debtor correctly, i.e. year to April 2003 **£55, 750**, year to April 2004 **£61,500**.

We have agreed to have a further meeting in November/December to discuss future developments and to strengthen our case for additional funding.

5) Corporate and Business Plans

A lot of work has been done by the Directors, on the Corporate Plan, but a meeting to progress and finalise matters was cancelled due to the unavailability of a number of participants, mainly on health grounds.

Dave Cole has stood down having completed important work as strategic planning officer over many years. I would like to thank Dave Cole for his voluntary work for the BCF over the years, and emphasise how important this is for the BCF.

The Chief Executive, Susan Richards, has advertised for a new Strategic Planning Officer and the early recruitment of a new officer is urgent.

6) BCF Trustees and Chess Centre Limited.

Since the last Council meeting, myself and the Chief Executive, Susan Richards, have had a meeting with the trustees to discuss their role, responsibilities and mutual concerns. I consider that they are doing a good job for the BCF and acting to protect and promote our interests.

I consider that they have suffered in the past from a lack of clear guidance from the BCF on various issues and I feel improved communication and perhaps one meeting a year with the Chief Executive and the Finance Director is appropriate.

This should help to address concerns on the accounting, reporting and financial controls for the BCF Permanent Investment Fund and Chess Centre Limited and help to improve reporting and accountability.

7) Management Services and Office Issues

Morale and productivity at the office continues to be high despite the pressures on the office, despite some recent concerns, and this is a tribute to the team spirit of the office staff and the success of Cynthia Gurney's interpersonal skills and practical management through a period of change in which the office has been reorganised to become more productive.

Cynthia's approach, agreed with me of integrating Finance and Management Services functions and staff and encouraging team work and team spirit, with an all hands on deck approach to sharing problems, and working effectively and efficiently to produce group solutions is proving very successful.

Cynthia's contribution has been outstanding.

New contracts of employment have been issued to all staff.

The Croners Advisory and Consultancy service is now available to us and has already proved of value through consultation by Susan Richards, myself and Cynthia Gurney.

Angus Dunnington following his appointment as editor is working well and the issues produced of ChessMoves have generally been well received.

The Office has now taken over responsibility for the website which is showing significant improvement.

The BCF office has taken over full responsibility for the Year Book which will give further savings.

Following meetings, with myself and Susan Richards, in Hastings and London, Mark Snowden, a computer consultant is working with us on a voluntary basis helping to improve our information technology systems at the office. He is also

working with us on some web site issues. The relationship is working well and I expect it to develop further and help support further progress at the office.

The contribution of the office staff in this last year has been outstanding.

More work is now being done with fewer people at lower cost, to the substantial benefit of the BCF.

All deserve our grateful thanks and appropriate recognition of their achievement.

8) Other

Since our last Annual Council meeting our Minute Secretary Lee Collier has resigned due to his other personal commitments and the importance of his other important chess related work as Chief Executive of the MCCU. I am very grateful to Lee Collier for his work since the last Annual Council meeting, which has covered the September and November Board Meeting minutes, as well as the September Council minutes, and represents a significant amount of work carried out fairly and conscientiously to a high standard.

I would like to record my appreciation of the work done by John Paines in agreeing to take the Minutes of the January, March and April Board meetings. I would like to thank Steve Williams for his work on the April Council Minutes, and Arnold Lutton for his work at the September Meeting. John Phillipott agreed to help by completing the June minutes, and I am grateful to him for this, though I regret the delay in completing these, that then took place, due to his other commitments.

I would like to record my appreciation of the work done by Cynthia Gurney and all of the staff at the BCF office in ensuring the Council papers were sent out on time and in good order.

The work contribution and energy of Susan Richards has been outstanding, as has been her support on a personal basis, both through difficult Board meetings and in tackling other difficult issues.

Her work with Sponsors, the CCPR and the DCMS has been particularly impressive.

Her formidable chairmanship skills have been valuable, her support for the office important and her courage and determination should command respect.

The challenges of change and modernisation, for the BCF, can only be met by individuals like Susan Richards and other exceptional people making exceptional commitments of time and energy which deserve more recognition, and respect.

**Robert McFarland, FCA
Director of Finance and Management Services**

Membership report

BCF Current Members 2001/2002/2003

Category	30/4/01	30/4/02	31/5/02	30/6/02
Standard	N/A	115	121	125
Junior	N/A	88	96	100
CVP	14	12	12	13
Disabled	5	10	11	12
Family	43	61	59	58
Full	343	371	377	379
HLM	18	20	21	21
HLVP	5	5	5	5
HM	23	21	21	21
HMVP	2	2	2	2
Special	44	34	36	35
Student	143	101	100	99
Veteran	234	244	250	249
Vice President	13	13	13	13
Total	887	1097	1124	1132

BCF Current Members as of 31 July 2002

Category	Current No.	Renewals outstanding		
		June	May	April
Standard	133	N/A	N/A	N/A
Junior	103	N/A	N/A	N/A
CVP	13	1	0	0
Disabled	13	0	0	1
Family	57	2	2	0
Full	378	7	6	2
HLM	21	0	0	0
HLVP	5	N/A	N/A	N/A
HM	21	N/A	N/A	N/A
HMVP	2	0	0	0
Special	34	1	1	0
Student	100	2	3	3
Veteran	250	1	1	0
Vice President	13	0	0	0
Total	1143	14	13	6

BCF Current Members as of 31 August 2002

Category	Current No.	Renewals outstanding		
		July	June	May
Standard	153	3	N/A	N/A
Junior	129	0	N/A	N/A
CVP	12	2	1	0
Disabled	13	0	0	0
Family	60	3	2	1
Full	380	10	5	4
HLM	21	0	0	0
HLVP	5	N/A	N/A	N/A
HM	21	N/A	N/A	N/A
HMVP	2	0	0	0
Special	35	0	1	1
Student	97	6	2	3
Veteran	253	1	0	0
Vice President	12	1	0	0
Total	1193	26	11	9

Note from the Chairman of the Finance Committee

The report by the Director of Finance and Management Services refers to the draft audited annual accounts as showing a surplus before the extraordinary item of £4k. Various issues of principle concerning the accounts were referred by the Management Board to the Finance Committee, as a result of which certain changes have been made to the accounts. In particular, expenditure totalling £4,000 on the website and administration costs has now been charged to the income and expenditure account rather than the legacies fund, and the change in the basis for recognition of the DCMS grant has been accounted for as a prior year adjustment. The effect of these changes is to turn the result before the extraordinary item into a deficit of £3,499.

John Philpott
Finance Committee Chairman

BALANCE SHEET : 30TH APRIL 2002

	£	<u>2002</u> £	£	<u>2001</u> £
FIXED ASSETS				
Permanent Invested Fund Assets		62,331		62,331
Office Equipment at cost	31,904		28,947	
Accumulated Depreciation	18,394		14,654	
	-----	13,510	-----	14,293
CURRENT ASSETS				
Cash at Bank and In Hand	61,992		59,638	
Debtors & Prepayments	19,832		22,629	
Debtors - Unfinished Events	2,965		4,524	
Stocks	2,865		4,182	
	-----		-----	
	87,654		90,973	
	=====		=====	
CURRENT LIABILITIES				
Creditors	24,763		27,082	
Creditors - Unfinished Events	27,091		15,375	
	-----		-----	
	51,854		42,457	
NET CURRENT ASSETS		35,800		45,016
		-----		-----
		111,641		125,140
		=====		=====
<u>Represented By :-</u>				
Permanent Invested Fund		62,331		62,331
General Fund :-				
Brought Forward	28,639		25,809	
Prior Year adjustment	3,500		3,167	
	-----		-----	
As restated	32,139		28,976	
(Deficit)/Surplus per Income & Expenditure Account (18,499)	-----		3,163	
		13,640	-----	32,139
Legacies Fund		34,340		29,340
Alexander Prize Fund		1,330		1,330
		-----		-----
		111,641		125,140
		=====		=====

INCOME AND EXPENDITURE ACCOUNT

	<u>2002</u>	<u>2001</u>
INCOME		£ £
General Funding	58,138	63,774
Direct Members	26,128	23,160
Game Fees	45,957	48,614
National Grading	7,453	6,586
Management Services	13,367	22,318
Home Chess	2,775	2,980
Congress Chess	16,574	16,275
Congress - British Championships	60,327	51,819
Women's Chess	-	7,100
Marketing & Publicity	-	500
International	4,772	7,137
Junior Chess	49,412	35,165
National Coaching	17,045	9,551
	-----	-----
	301,948	294,979
	=====	=====
EXPENDITURE		
Direct Members	13,904	13,368
Game Fees	27	184
National Grading	15,205	15,913
Management Services	95,156	110,789
Home Chess	4,951	4,030
Congress Chess	16,917	16,655
Congress - British Championships	58,203	47,203
Women's Chess	2,454	9,050
Marketing & Publicity	1,228	170
International	15,815	18,110
Junior Chess	67,805	47,112
National Coaching	13,762	8,907
Corporation Tax	20	325
	-----	-----
	305,447	291,816
	=====	=====
(Deficit)/Surplus before extraordinary item	(3,499)	3,163
Extraordinary item:-		
Compensation for loss of office	15,000	-
	-----	-----
DEFICIT FOR THE YEAR	18,499	
SURPLUS FOR THE YEAR		3,163
	=====	=====

PERMANENT INVESTED FUND

<u>Investments</u>	<u>At Cost</u> £	<u>Market Value</u> £	<u>Income (Net)</u> £
Dresdner RCM Funds (UK)			
6,000 U K Equity Income	1,210	14,130	445
Invesco Fund Managers			
3,232 Perpetual Income & Growth fund	2,025	10,214	241
6,640 Perpetual UK Growth Income	7,628	12,232	311
Merrill Lynch Fund Managers			
8,000 British Blue Chip Income Fund	5,727	9,712	85
Newton Fund Managers			
2,500 The Newton Income Fund	4,746	11,114	176
Baring Fund Manager			
8,000 Global Bond Trust	5,104	6,145	249
Schroeder UT Ltd.			
4,000 Retail Tokyo Income	5,191	5,386	-
Fidelity European Value			
1,250 Ordinary	4,573	7,231	7
Old Mutual Gerrard Investment Funds			
1,500 CCS UK Smaller Companies	4,826	2,515	182
Henderson Investors			
250 Global Technology Fund	3,940	969	-
Treasury			
£4,000 6 ¾% Stock 2004	4,293	4,176	216
£3,000 2 ½% Index Linked Stock 2009	6,094	6,539	131
	-----	-----	
	55,357	90,363	
Unquoted - shares in The Chess Centre Ltd	750	34,162	500
		-----	-----
(Market value 30 th April 2001 £132,279)		124,525	2,543
		=====	
Bank	6,864		91

			2,634
			=====

	62,971		
Balance due to the BCF general funds re provisions for capital gains tax		640	

	62,331		
	=====		

The investments in the Permanent Invested Fund are held by trustees under a deed dated 1929 which is perpetuated by supplementary deeds every 21 years (next renewal 2013) whereby the income is paid to the Federation and the trustees *may* make distributions of capital in exceptional circumstances of urgent need provided the money is for the benefit of “the objects” of the Federation, but only on the authority of a resolution of Council.

<u>LEGACIES FUND</u>	<u>2002</u>	<u>2001</u>
	£	£
Balance 1 st May 2001	29,340	35,940
Add : Legacies received in year:-		
R Banwell	10,000	-
	-----	-----
	39,340	35,940
Less utilised on - British Rapid play	2,000	-
Web site	-	1,000
Mind Sports (Banwell)	3,000	5,000
England /Germany match (Wood)	-	600
	-----	-----
	34,340	29,340
	=====	=====

FEES, HONORARIA AND BENEFITS

	FEES	HONORARIA
<u>Members of the Management Board</u>		
N Graham		500
<u>Officers</u>		
L Barden	2,500	
R Edwards		600
R Furness	6,775	
P Keevil		500
J Robinson		250

1. PRINCIPAL ACCOUNTING POLICIES

The British Chess Federation is an unincorporated body and the accounts are prepared in accordance with current recommended accounting practices.

The financial statements have been prepared under the historical cost convention.

Tangible fixed assets are shown at cost less depreciation which is charged on a straight line basis to write off the costs over their estimated useful lives at the following rates :-

Fittings in leased premises	5 years (the period of the lease)
Telephone system	10 years
Computer network system	7 years
Other office equipment	5 years
Other computer equipment	4 years

The computer software for the grading system was written off in total during 1999/2000.

Where events were unfinished at 30th April 2002, the revenues less related costs to that date have been carried forward as a creditor or debtor as appropriate. Accordingly the results included for the BCF Congress, Counties, National Club and National Schools Championships are for the events which finished during the summer of 2001. Further provisions have been made to fund events which we host at intervals greater than one year.

Direct Members' Subscriptions have been credited when received and a provision has been made in the accounts for subscriptions paid in advance for future years and for the cost of services to be supplied after the Balance Sheet date until the subscriptions expire.

The grant from the Department for Culture Media and Sport has been recognised by reference to the calendar months for which it is paid. This represents a change of accounting policy; previously the grant paid for the Government's financial year of 1 April to 31 March was treated as relating to the BCF's financial year of 1 May to 30 April. The brought forward balances and comparative figures have been restated accordingly: the effect of the change in accounting policy is to increase the profit for the year by £1,000 (2001 - £333).

2. MANAGEMENT BOARD'S RESPONSIBILITIES STATEMENT.

We are responsible for overseeing the keeping of proper accounting records, preparing accounts for each financial year which show a true and fair view of the state of affairs of the Federation at the year end and the surplus or deficit for the period and for safeguarding the assets of the Federation and for taking reasonable steps for the prevention and detection of fraud and other irregularities.

In preparing the financial statements we have :

- selected suitable accounting policies and then applied them on a consistent basis, making judgements and estimates that are prudent and reasonable.
- stated whether applicable accounting standards have been followed, subject to any material departures disclosed and explained in the financial statements.
- prepared the financial statements on a going concern basis.

3. APPROVAL OF THE ACCOUNTS ON BEHALF OF THE MANAGEMENT BOARD

G. Walsh
J.A. Philpott

President
Finance Committee Chairman

AUDITOR'S REPORT TO THE COUNCIL OF THE BRITISH CHESS FEDERATION

I have audited the financial statements which have been prepared under the historical cost convention and the accounting policies set out on page one.

RESPECTIVE RESPONSIBILITIES OF MANAGEMENT BOARD AND AUDITOR

The Management Board is responsible for the preparation of financial statements. It is my responsibility to form an independent opinion, based on my audit of those statements and to report my opinion to you.

BASIS OF OPINION

I conducted my audit in accordance with Auditing Standards issued by the Auditing Practices Board. An audit includes examination, on a test basis, of evidence relevant to the amounts and disclosures in the financial statements. It also includes an assessment of the significant estimates and judgements made by the Management Board in the preparation of the financial statements, and of whether the accounting policies are appropriate to the Federation's circumstances, consistently applied and adequately disclosed.

I planned and performed my audit so as to obtain all the information and explanations which I considered necessary in order to provide me with sufficient evidence to give reasonable assurance that the financial statements are free from material misstatements, whether caused by fraud or other irregularity or error. In forming my opinion I also evaluated the overall adequacy of the presentation of information in the financial statements.

OPINION

In my opinion the financial statements give a true and fair view of the state of the Federation's affairs as at 30th April 2002 and of its deficit for the year then ended.

G. F. STEELE
Chartered Accountant

MARKETING

This is a very important point in the history of the British Chess Federation. There are several reasons for this:

1. The centenary of the Federation in 2004 needs to be planned for now.
2. Chess itself continues to receive frequent, often very positive publicity and comment in the media. At least four high profile television advertising campaigns have featured chess in the last two years (Walkers Crisps, BUPA, Gordons gin, BT). This facilitates a trickle down into other media.
3. Membership of the Federation is rising despite the unpopularity of the Federation, and some negative comments made about the membership scheme in the chess press. How much more successful would the scheme have been without this?
4. The most recent Championship at Torquay was successful and well organised, but is surrounded by the controversy surrounding players from outside the UK monopolising the prizes at the expense of UK players. This has fuelled negative comment and publicity in the chess press from affected players and their supporters. From a marketing standpoint, we must ensure that our wonderful sponsors of this event are kept fully informed of our key decisions in this area, in order that they can give their views and ideas.
5. The centenary provides a platform to drive the chess as a sport message to Government, which could open up lucrative sources of funding.
6. The centenary can be seen as a unique selling proposition to bring in one or more large sponsors in the year 2004. We need sponsorships urgently.
7. The growth of interest in chess amongst young people seems to be rising, and the game has a favourable image. Even on the BBC programme 'Celeb' with Harry Enfield on the 20/9/02 Chess was the focus of approximately four minutes of a 28 minute programme, and chess was seen in a very positive light as cool and intelligent (unlike the Celeb).

I shall now go through some marketing issues in more detail.

SUCSESSES

1. The relationship we have with Virgin Interactive is still strong, and we will be looking for further sponsorship involvement from them in the next few months. The competition in CHESSMOVES, and the donation of 1,000 chess sets (many signed by Gary Kasparov), as well as the web traffic generated from the mentions of our website and what we do on the Virtual Kasparov packaging and the Virgin Interactive web site (with a hot button to our site) is an excellent start. We have given Virtual Kasparov for Game Boy 2 Advance our official branded endorsement, which the company sees as a powerful differentiator and unique selling proposition. The positive image of chess in the media and "on the street" is vital to this company, because word of mouth publicity often makes or breaks the sales performance of such products. Association with us gives them access to a powerful tool to stimulate interest and purchase behaviour from innovators and early adopters. These are key opinion formers. Junior chess is a natural area for sponsorship involvement for this company.
2. The growth in numbers of members has been covered by the Finance Director. This is a crucial revenue stream for the Federation, and I urge everyone to remember the time and effort that has gone in to make it a success. The Finance Director, the Junior Director, our office staff, and the ladies who look after our membership stalls have done a first class job here, and I thank them. Let those who criticise the new membership scheme remember two salient points:
 - (A) The old scheme was literally dying out due to a significant annual decline.
 - (B) The new scheme has a membership category of 3.5p per day at a basic level and at the full membership levels the opportunities to make substantial savings in areas such as book purchasing and health insurance exist. With this in mind please note the recent addition of a Hospital services association into our membership portfolio offering really exceptional discounts on all health insurance and critical illness insurance cover. The finance director and myself negotiated this deal, and only corporate clients in professional organisations are offered the same rates in the UK. I intend to broaden the portfolio of membership services in order to enhance the attractiveness of our membership scheme still further.
 - (C) We use any revenue we have to fund chess at all levels, particularly junior chess. The BCF is a not for profit organisation, which relies on volunteers working long hours without any pay whatsoever. Critics should note this carefully.

3. Publicity

I have carried out over 30 interviews with various media in the last few months. These include:

The BBC World Service, The Sunday Times, The Guardian, The Telegraph, She Magazine, London Metro, Blush Magazine, The Scotsman, The Mirror, The Daily Mail, BBC home Counties radio

The Doncaster Evening News games supplement! (The latest one in which I talked about chess as a sport, our centenary, chess and technology, and the marketing image of chess.)

Two advertising agencies have asked me for research and ideas on chess and I have gladly given this.

The Alexander Kosteniuk story gave us a real chance to target the expensive broadsheets, but the spin – off effects are considerable. The atmosphere generated by this influences the climate in which large companies feel that it is appropriate to use chess as a vehicle to convey messages on their behalf. One real benefit of the Kosteniuk story was the fact that a lot of publications aimed at teenage girls began to interest in chess related stories. Note the increase in chess iconography in lifestyle magazines, and even in the way that strategy books now nearly always feature a chess set or piece on the front cover.

One recent article in the quality media has focused on how chess playing can be beneficial for children (Times September 2002).

I always insist that the Federation is mentioned, and the total value of the air time and space in these media would come to millions of pounds if it could be bought as advertising space (which in a lot of cases it simply could not be). This represents a significant contribution to the brand image of chess. This can positively influence potential sponsors.

The Educational Infomat Campaign

I have negotiated a contract to take the British Chess Federation into this programme, and I feel it is a very significant step for us. This enables us to tap into the 'National Grid for Learning' a Government backed initiative aimed at giving every individual access to the Internet through Libraries, Youth Clubs or Education. The campaign is a dedicated computer network based in schools, and we are one of over 300 sponsors taking part. We will get our message and website across the whole school network and its key audience for less than £500 per annum for the next three years. I have a comprehensive set of information giving the full details of this, which I will give out. It also gives us a superb opportunity to network with other major sponsors who include many leading organisations and associations. This is a very positive move for the Federation.

Areas for Improvement

1. We need to employ a part time media and publicity officer (paid one day a week)

2. Despite attempts to target sponsors (including the companies advertising on TV) this is difficult. Chess is a wonderful metaphor and semiotic vehicle, but translating that into real benefits through sponsorship in uncertain economic times is awkward. I am convinced that sponsorship targets can be met. The image that this Federation conveys in terms of professionalism and relevance is a key factor, and I will say again that as the Marketing Director of this Federation I should be brought into all sponsorship negotiations. I need to put more time and thought into this priority area, and I will. All of us must work together in this crucial area. The Centenary represents a unique opportunity for us.

3. Internal Marketing.

This is a key area. Our magnificent office staff continue to be marvellous ambassadors for the Federation. We must remember that this is also about what we do, and how we conduct ourselves as people.

Nick Hawkins

Marketing Director, October 2002

GRADING

1. Review of the Year

Of the principal Grading activities during the year:

- a) the 2001 print-outs for Direct Members were produced in October;
- b) the 2001 Master list was sent to Graders in December;
- c) corrections to the 2001 Grading list were published on the BCF website in December. There were about 600 corrections, which compares favourably with the previous season's figure of about 1800;
- d) a grading survey was held in January, and is described later in the report;
- e) the 2002 Grading list went on sale, as scheduled, during the first week of the British Championships and as far as one can tell, was as accurate as last year;
- f) development of new central software by Howard Grist is now complete and it is being beta tested by Dave Thomas. It is envisaged that the new software will be used to produce the 2003 list.

Finally, I have to report the retirements of Roger Edwards (Grading Database Manager) and Richard Furness (Grading Officer). Their replacements are Richard Haddrell and Alan Ruffle respectively.

2. Amount of Chess Played

The 2000/2001 season showed a small reduction in the level of chess activity nationally compared to the previous season. Data for the 2001/2002 season will not be available until after the publication data of this report, but early indication are that the level of chess activity in 2001/2002 was similar to that in 1999/2000.

No of Results	Normal Play	Rapidplay
1999/2000 season	213, 283	68, 559
2000/2001 season	203, 686	71,128
Number of players with Published Grading	Normal and Rapidplay	
1999/2000 season	12, 572	
2000/2001 season	12, 488	

3. Conversion of FIDE Elo and National Ratings to BCF

For the 02/3 season, the conversion between BCF and FIDE has been revised for grades <216 as follows:

BCF to FIDE Elo

$$\text{BCF} \geq 216 \quad \text{Elo} = (\text{BCF} \times 8) + 600$$

$$\text{BCF} < 216 \quad \text{Elo} = (\text{BCF} \times 5) + 1250$$

FIDE Elo to BCF

$$\text{Elo} > 2325 \quad \text{BCF} = (\text{Elo} - 600) \div 8 \quad (\text{as previously})$$

$$\text{Elo} \leq 2325 \quad \text{BCF} = (\text{Elo} - 1250) \div 5$$

This will be reviewed next year to see the impact of the downward extension of FIDE ratings from 2000. For conversion of non-FIDE ratings, the old conversion formula [$\text{BCF} = \text{Elo} - 600 \div 8$] will be used, unless there is data available to provide a better conversion.

4. Eligibility of Games for Grading

With effect from June 6th 2002, I have introduced updated eligibility rules for Grading of events as described below. This brings us much closer to FIDE regulations and is also a significant simplification. (The time limits in condition (b) may be reduced by prior agreement for tournaments that consist solely of younger players.)

- a. *The FIDE Laws of Chess are used.*
- b. *One of the following rates of play is complied with:*
 1. **Rapidplay**, either
 - i. *each player must have a minimum of 15 minutes and a maximum of 60 minutes for all of his moves. This includes both the initial time control and any subsequent time controls or quickplay finish.*
 - Or
 - ii. *when Fischer (cumulative) mode is used then, using the assumption that the duration of the game is 60 moves, each player must have a minimum of 15 minutes and a maximum of 60 minutes.*

2. Normal Play

Each player has more time than the maximum defined above for Rapidplay.

5. A Grading Survey

Question	Percentage Responding Yes	
	Response from Graders	Response from Non-Graders
Would you like to see the grading list made freely available on the BCF website?	56%	90%
Would you like to see the Grading list published on a six-monthly basis instead of yearly?	19%	68%
Percentage Preferring Each System		
Grading System Preferred	Response from Graders	Response from Non-Graders
a) the current three figure BCF grade system and method of calculating BCF grades retained?	78%	32%
b) the BCF grades changed to four digits without changing the method of calculation?	0%	8%
c) BCF grades calculated using the Elo method?	22%	60%

There are big differences in views between Graders and non-Graders. The one point of consensus is that of making the grading list available on the BCF website. However, because the survey was primarily conducted over the Internet, the results may not be representative and I am conducting a further survey at the British Championships and also of those people that brought Grading lists. The results of this survey are still being processed.

6. The Future

The main challenges for this season are:

- 1) the introduction of the new central software developed by Howard Grist;
- 2) the hand-over to the new Grading Database Manager and Grading Officer;
- 3) more rapid feedback to local graders.

In addition, I intend to conduct a review of the feasibility (including any budget implications) of moving to publication of the Grading list on the BCF website.

Given the significant challenges for this season described above, I do not propose to give any consideration to more frequent grading lists or moving to an Elo methodology or Elo style grade during this season.

7. Concluding Points

In conclusion, I would like to thank the Office at Battle, for their support during the year and all the local Grading Officers for their contribution. I would especially like to thank the central Grading Team of Roger Edwards, Richard Furness, Howard Grist, Bruce Holland and Dave Thomas for their continued hard work throughout the year. Finally, I would draw attention to the enormous contribution of Roger Edwards both as Grading Director and Grading Manager over the last three years – without his efforts we would not have recovered to the relatively healthy state of Grading today.

C E Majer
Director of Grading

British Chess Federation 13 Month Chess Diary

Crammed with useful information this clear, easy to use Diary is a must for all!

- | | | |
|---|--------------------------------------|-------|
| ✓ | Full Direct Members (all categories) | Free |
| ✓ | Standard/Junior Members | £2.50 |
| ✓ | Non Members | £4.00 |

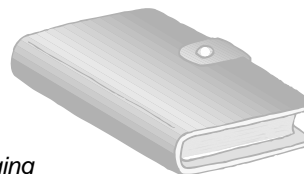

All prices are inclusive of postage and packaging



Available from: The British Chess Federation
The Watch Oak, Chain Lane, Battle, East Sussex TN33 0YD
Tel: 01424 775222, Fax: 01424 775094, Email: office@bcf.org.uk, Website: www.bcf.org.uk

CONGRESS CHESS

The 89th British Championships held at Torquay is the flagship event of the Federation. Firstly can I again commend the continued sponsorship of *Smith and Williamson* to Council which has maintained this event at the forefront of the British chess calendar? Next year, 2003, is the last year of our current agreement with *Smith and Williamson* and I will keep Council updated on progress relating to future years. Entries in 2002 reached the 970 mark and I can report to Council that I am confident that the figures for this year will reflect the "better than budget" outcome that I have presented in all my previous years.

I will briefly deal now with events on the board at Torquay. International master Ramesh (India) won the Championship with a score of 8½/11. Joe Gallagher (Switzerland) achieved the same score as last year -8/11 – but this was insufficient to win and this time he had to be content with sharing runner-up spot with grandmaster Sasikiran (India). Five players tied for fourth place only two of who are resident in the British Isles. Perhaps the Championships did not proceed as smoothly as previous events until my stewardship but all the feedback I have received from competitors indicate that the congress was well received.

I will move on now to consider the contentious issue of players competing in British Championships from outside the British Isles. A petition was handed to me in June 2002 that had been in circulation for some time asking that the Championships be limited to players from within the British Isles. Council is well aware of the Federation's position on this, in that I have reported regularly to you at these meetings. The Federation's stated position was that it would consider any changes after the BCF Centenary of 2004. I reported to the Board in September 2002 that in my view this position was now untenable. As a result the Board has recommended that in 2004 that an English Closed Championship is run in addition to the British Championship. This decision has substantial repercussions in a number of administrative spheres and I will report on these more fully in 2003 subject to my being still in post then.

The Terence Chapman Grand Prix is to be continued in 2003 under the title of "The British Chess Federation" Grand Prix. This is entirely due to the financial support of Terence Chapman who has guaranteed prize money for next year. The Federation needs to place on record its thanks to Leonard Barden for making the arrangements for the continuation of the Grand Prix next year and to Terence Chapman for his support. This doesn't hide the fact that again after 2003 there is no guarantee that the Grand Prix can continue in its current form.

The Federation has in addition this year given financial support to the British Rapidplay at Bradford and will support a new British Blitz Championship which is to commence in 2003.

The Federation has finally had new Arbiters Badges/Certificates approved and I will ensure that all titleholders receive these in the forthcoming year. Finally there have been no significant improvements in the Master Points system although I have discussed this matter at the Management Board.

Neil Graham
Director of Congress Chess

Fees/Prize Money British Championships.

	Entry Fee			
	1997	2000	2002	% Increase
British	£155.00	£155.00	£160.00	3.22%
Seniors	£42.00	£45.00	£46.00	9.52%
Juniors	£37.00	£40.00	£40.00	8.11%
U9	£15.00	£17.00	£18.00	20.00%
U8	£10.00	£12.00	£12.00	20.00%
Major Open	£70.00	£75.00	£75.00	7.14%
5 Day	£30.00	£30.00	£30.00	0.00%
Harry Baines	£43.00	£45.00	£46.00	6.97%
Weekend	£20.00	£20.00	£22.00	10.00%
Rapid Play	£10.00	£12.00	£12.00	20.00%
Graded	£30.00	£32.00	£32.00	6.67%

	Prizes			
	1997	2000	2002	% Increase
	£22,700.00	£23,400.00	£23,800.00	4.84%
	£150.00	£330.00	£360.00	140.00%
	£200.00	£350.00	£350.00	75.00%
	£120.00	£200.00	£200.00	66.67%
	£90.00	£150.00	£150.00	66.67%
	£1,150.00	£1,325.00	£1,525.00	32.60%
	£100.00	£130.00	£225.00	125.00%
	£100.00	£130.00	£225.00	125.00%
	£100.00	£120.00	£180.00	80.00%
	£100.00	£140.00	£220.00	120.00%
	£100.00	£350.00	£350.00	250.00%

HOME CHESS

This is the fourth year I have been privileged to be the servant of Council in this most varied and interesting of positions. It did seem likely last year that this would be my swan song because of family illness, but my father passed away in January of this year, a blessed release from a debilitating disease, so I will present myself for Council's judgement.

National Counties Championship

The final was held at Rushey Mead School, Leicester in July and in the main was held to be a very successful event with excellent coverage in the local paper. Again, the team captains surpassed themselves with no boards being defaulted.

My thanks to the Union Controllers, and to John Robinson, Richard Hadrell, and Peter Cresswell for their controlling on the day and to Julie Johnson for her sterling efforts with the catering.

Congratulations are due to Essex for their double in the Open and U175, Norfolk for the win in the Minor Counties, Lancashire in winning the U150 at last, Warwickshire in winning the U125 and Kent being worthy winners of the U100.

National Counties Rapidplay

This is a peripatetic event, which is gaining in numbers and expertise of controllers. The SCCU event at Herts attracted a large entry, and the recent event at Gloucester attracted 16 counties. The Roy Woodcock trophy makes the event attractive to weaker counties. I look forward to its return in the Midlands in 2004.

National Club Championships

This event is showing signs of reviving, with increased entries in the Open and Major. My thanks to Philip Clemow and Mike McNaughton for their work with those two sections, and to Geoff Brown who has stood down from the Minor. I have great pleasure in announcing the appointment of Julie Johnson as his successor. I believe that at least one section should be controlled by a lady, so whilst Julie regards her sojourn as a temporary one, perhaps another of the fair sex would care to come forward.

The finals were once again held in Wantage House and Syston. My thanks to all who helped run those events.

Finals results

Open - Wood Green bt Bedford 4 ½ - 1½

Open Plate - Maidstone 3 Hastings and St Leonards 3, Maidstone win on board count

Major - Bourne End 2 ½ Wood Green 2½ Wood Green won on board elimination.

Major Plate - Rose Forgrove 2½ The Writtle 2½. Rose Forgrove won on board eliminaton.

Minor - Woodpushers 1½ Checkmate 3½

National Clubs Rapidplay

This was held at Oxford as a one day Swiss, and was a massive success. My thanks to Magdalen College School and the controller Priscilla Morris for a most enjoyable day I hope that more teams will enter this event in future when we can get some sponsorship.

Home Chess Initiative

I wrote to 3 areas in England, asking them if they wanted to be able to purchase equipment at rock-bottom prices, to obtain help with coaching, and help setting new clubs up. It is early days yet, yet Bradford, Hounslow and Leicester & Rutland have all proved interested. I am encouraged with the response, and look forward to using this lessons learned in a program of expansion of clubs.

Ancillary Activities

The Counties and District Correspondence event continues to run, but is bedevilled by the high cost of sending mail. Jim Fewkes has run the event for 10 years now, and feels he must seek another challenge. My grateful thanks to him, and I would welcome applications from experience organisers to run this most interesting event.

The adjudication service is provided for the diminishing number of those who need it, whilst my improved personal situation means that I can start doing something with chess for the disabled. Chess in Prisons has moved from one government department to another, and is a victim of financial constraints at present.

Cyril F W Johnson, Director of Home Chess

INTERNATIONAL

The main problem facing me on taking office is that Duncan Lawrie had decided to withdraw from their sponsorship of the English teams. Having secured the generous support of David Norwood, a few very substantial anonymous sponsors came forward. This was coupled with input from the BCF and the appeal launched by the Chief Executive, 'Challenging for Gold'. Thus the crisis has been averted for this year. We are fielding the best possible teams available in the Chess Olympiads, which start the same day as the AGM of the BCF.

The shape of the World Championship Cycle has changed yet again. This meant that the European Championship, which was held in Batumi, Georgia, was extremely unattractive. As I expected, no English players competed. Thus a substantial proportion of the International budget stays unspent. However, the next championship may still take place this financial year. Even if not, rumour has it that the next event will be extremely attractive. Well, the last could hardly have been worse! Thus the funds have been retained currently to be set against future plans.

John Littlewood and David Rumens represented us in the World Senior Championship. As usual, John performed well.

We sent two teams for the first time to the European Senior Team Championship. Our first team narrowly missed securing the Bronze Medal. An extra half point in the last round would have sufficed. Considerable enthusiasm was expressed and this will no doubt become an annual fixture for our players. My own poor health precluded me from going and Michael Macdonald-Ross should be thanked for stepping in at the last moment and taking control of things.

At the time of writing, I am off to the European Senior Championship. Michael Macdonald-Ross is representing Scotland in this event. Truth to tell, all these initiatives in Britain have come from the BCF. I see little point in this small sphere in distinguishing between the six British Isles Federations.

A small round robin IM tournament was held in Swansea as part of the Queen's Golden Jubilee Celebrations. This was at my instigation. The five English members of the team were supported by the BCF. Though no title norms were gained, the players gained valuable experience and our two grandmasters took part in an interesting event.

Just before the AGM there will have been an International Match between China and the BCF. This will be rapidplay and I have arranged this primarily as a service to the Chinese who wanted to stop off for some days in London on their way to the Olympiads.

I spent a considerable amount of time this year helping to try to set up the Commonwealth Championship in South Africa, to no avail. On the other hand the first Gibraltar Chess Festival will take place next year. This event will have to be registered with the BCF to FIDE, since Gibraltar is not recognised by FIDE. This is identical to the Monarch Assurance Isle of Man Congress.

This year I have rewritten the FIDE Title Regulations which had been allowed to become a mess.

I have placed proposals on the agenda for FIDE for three new events, all due to take place for the first time in 2004. The idea is that these should help us celebrate our Centenary in England inexpensively. They are:

Worldwide Youngsters v Oldsters Match (players under 20 v over 20). I am looking for there to be 1 million games, including those contested on the Internet.

World Senior Team Championship

World Major Championship (to take place in Scarborough at the Smith & Williamson British Championship I place of the Major Open).

We are not yet committed to holding these events.

It was decided at the April Council Meeting that from September all FIDE Rated players registered for England will be required to become members of the BCF. This has come in for a certain amount of ill-natured criticism. Several of the small number of people objecting have gained massively from organised chess. However this provides a pointer to the problems which will arise if the BCF correctly moves to a requirement that, for a player to play in BCF graded event, he must be a member of the BCF.

Stewart Reuben
International Director
October 2002

COACHING

I am now in the second year as Head of Chess at Millfield School in Somerset. The school has a commitment to chess for its' social, personal and educational benefit to children. Through the Nigel Short scholarship, each year, a chess-playing youngster is offered a place at the school. I believe my appointment, and being a BCF Director, has reflected positively on the BCF and enhanced the status and perceived worth of chess at junior level.

More than ever I now have the opportunity to meet with chess children and organizers around the country as an integral part of my work with Millfield students. Thus I am able to understand and discuss concerns over a wide range of chess related issues. In this ambassadorial type role I believe that I can continue to fulfill a useful role on behalf of the BCF.

In the last year, in addition to my work at Millfield, I have managed to:

- Provide funds so that WGM Harriet Hunt could coach at the BWCA Championships in York. I was able to visit to give support to the coaching and do a blindfold simul.
- Do simul in Leek, Reading & Aldro to create publicity opportunities for local chess.
- Organised a Mega Final for the UK Chess Challenge, London Junior Qualifying tournament and the Millfield International.
- Assisted with organization of the Smith & Williamson Young masters. Arranged for some coaching support and a wide range of sporting activities.
- Helped to prepare David Howell for his challenge match against Kramnik.
- Visited the National Junior Squad Championships at Oldham and gave some coaching support.
- Coached and managed at the Glorney/Faber Cup tournament in Swansea.
- Consulted with the Director Junior Chess in matters relating to coaching support at various events.

The Certificate of Excellence.

I am delighted at the continued growth of the scheme and support from the Board of Actuaries. In response to many requests I am to write an additional level between Silver and Gold. It seems that the scheme is established as a most useful tool in both introducing youngsters to chess and also measuring their progress. Over 2,000 youngsters have entered for the examination. This is a considerable impact at grassroots junior level.

The Criminal Records Bureau (CRB) – Disclosure

I was involved, on behalf of BCF, in meeting with the CRB to establish the nature of the 'Disclosure' process. This is a vital procedure in the protection and care of young people. I expect that by the end of the year the BCF will become a registered organization entitled to ask the CRB to carry out the disclosure process. This procedure can only be completed with the knowledge and agreement of the individual concerned. It is a confidential procedure and not a secret investigation into a person's past. In the future there will be a new category of coach listed in the Year Book and on our web site.

This new category of coach will have agreed to complete the disclosure process, have supplied a character reference and demonstrated an ability to teach to established standards of competence. The first two to have gone through the process will be listed in the next Yearbook. They should be the first of many. It is clearly appropriate and necessary that adults who are officially in charge of BCF junior groups will have gone through the disclosure process and individuals advertising their coaching services as BCF registered coaches will fulfill these minimum requirements.

BCF Registered Coaches

Adults listed have fulfilled the following requirements:

1. Completed the disclosure process.
2. Supplied a character reference.
3. Demonstrated a competence to teach to established levels.

Hunt, Malcolm, 18 Silverdale Gardens, Wordsley, Stourbridge DY8 5NU. Tel: 01384 279209

Jackson, Sheila WGM, 3 Abbey Court, 270 Hale Lane, Edgware, Middlesex HA8 8WG. Tel: 0208 238 2804 Somers,

Ivor, Redbridge Chess Academy, 53 Rosedene Gardens, Ilford, Essex IG2 6YD. Tel: 0208 550 4214

Thomas, Nicholas, 354 Moor Green Lane, Moseley, Birmingham B13 8QP. Tel: 0121 2421934

Contact me on prtchess@aol.com for information on becoming a BCF registered coach. Mark your e-mail as, 'BCF Registered Coach'.

Matthew Turner

Director of Coaching, October 2002

AWARDS

THE PRESIDENT'S AWARD FOR SERVICES TO CHESS

Jack Beard

Forced through illness to stand down as treasurer of the Bristol & District Junior Chess Association (otherwise known as the Junior League) after 49 years. He was one of the founders of the Association and had been treasurer since the beginning as well as secretary for twenty odd years from the mid 1970s to the mid 1990s.

In addition he was the Assistant Secretary in the 1960s of the Bristol & District Chess League and was secretary of Cabot Chess Club from its foundation to 1996.

A tower of strength as far as the Junior League is concerned which, without him, may well have folded.

Peter Burnett

Started serious chess in the RAF where he played in the RAF Championships and organised the Cyprus Services Championships.

Joined Norfolk & Norwich Chess Club (the second oldest Chess club in England) 38 years ago. Elected secretary/treasurer in 1975 and is still involved in those positions. Was Norfolk's grader for 21 years and EACU grader for 10 years. In addition he was Chair of Norfolk County Chess Association for 10 years and in 1990 was elected Chair of EACU, only standing down from that role this year.

In the 80s he was a member of the Norfolk Schools Committee and was personally responsible for organising several schools congresses.

His support has been invaluable in many of Norfolk's chess activities, for example stepping in to temporarily run the County team when illness or absence have sidelined the captain. The annual Rapidplay Tournament would not be running successfully today without Peter's past input.

Chris Murray

Started chess at North Manchester Grammar School and his passion for the game led him to play for Manchester Central Chess Club, Irlam Chess Club, Whitefield Chess Club (where he was President and rejuvenated the club to mount a serious challenge for the 1st Division title) and latterly Heywood Chess Club.

A strong County player he often pulled Lancashire County first and second teams together ensuring that the teams were represented at the highest level. He also played for the county correspondence teams.

In addition to his chess playing he ran Manchester Supplies and was prominent at chess events throughout the North and West of England. Always a reluctant salesman he preferred to talk people out of buying something they did not need than sell them something they thought they wanted.

His involvement with Manchester Supplies ceases Summer 2002 but he will continue to play chess.

Awards Committee: John Wickham, Gerry Walsh, John Dunleavy and Stanley Goodall

Previous Recipients

1983 TJ Beach, BP Reilly, BH Wood	1993 G Kendall, AJ Douglas
1984 WR Morry, Mr & Mrs RM Bruce, GD Self	1994 R Haddrell, L Roberts, R James
1985 KJ Bloodworth, O Dixson, TW Sweby	1995 G Goodwin, J Roycroft, C Power
1986 DH Butler, WB Turner, RG Wade	1996 RG Blake, Richard James, S Lovell
1987 CW Warburton, JJ Lauder, The BBC	1997 K Brown, F Manning, R Simpson
1988 PC Gibbs, PE Morrish, RO Powis	1998 D Smith, EB Chapman
1989 DJ Blackman, RE Boxall, GF Walsh	1999 J Leake, A Phillpott, The Times
1990 M Taylor, GMA Smith OBE, GAM Boswell	2000 H Sims, J Littlewood
1991 B Cafferty, EE Croker, JG Jones	2001 CM Bent, J Lawson
1992 KG Humphreys, R Woodcock, Oakham School	

CLUB OF THE YEAR

Checkmate Junior Chess Club & Royston Chess Club

From some good nominations this year Checkmate Junior Chess Club were selected for the Club of the Year. From it's founding 12 years ago Checkmate has developed to be the most successful children's club in the Midlands and one of the top junior clubs in the country. The club satisfies several of the criteria for the award by encouraging children to play and enjoy chess regardless of colour, class or ethnicity. It has a current membership of 35 drawn from several counties in the area. The club has excellent coaching and has developed several juniors to represent their county and country. The late Tony Miles GM was the clubs first president and he spent many hours at the club coaching players. A club with a great community spirit that deserves the Club of the Year award.

Royston Chess Club epitomise the spirit that is required to achieve the Small Club of the Year award. From joining the Hertfordshire league in 1987 the club has managed to beat the giants of the league to win the Division 1 title in 2002. Royston manage to enter three teams in the league and with a venue that can fit two matches at a push this is a great achievement. They put their success down to an excellent club spirit where everyone plays for each other. The award is well deserved.

Previous Winners

1984 Grantham	1990 No award	1996 Guildford
1985 Killingworth	1991 No award	1997 Coulsdon & Purley
1986 Rose Forgrove	1992 Basingstoke	1998 No award
1987 Crowborough Albany	1993 No award	1999 No award
1988 Stowmarket	1994 Barbican, Wanstead & Woodford	2000 Cowley
1989 King's Head	1995 Hull	2001 Wallasey, Exmouth & Rolle Faculty

PLAYER OF THE YEAR

Insert Photograph of Michael Adams

Winner: Michael Adams

For the 10th year in the awards history and the 5th consecutive year Michael Adams wins this award. He is currently ranked 3rd in the world with an ELO rating of 2745. Michael will be part of the English team taking part in the Chess Olympiad in Beld the results of which will not be known at the time of going to print.

Previous Winners

1984 Murray Chandler	1990 Michael Adams	1996 Michael Adams
1985 John Nunn	1991 Nigel Short	1997 Luke McShane
1986 Nigel Short	1992 Nigel Short	1998 Michael Adams
1987 Jon Speelman	1993 Michael Adams	1999 Michael Adams
1988 Nigel Short	1994 Michael Adams	2000 Michael Adams
1989 Jon Speelman	1995 Michael Adams	2001 Michael Adams

BOOK OF THE YEAR AWARD

Winner: *Fundamental Chess Endings* - by Karsten Müller and Frank Lamprecht (Gambit, £19.99)

The books selected for the short list this year, with one exception, have a historical flavour. Nonetheless they are full of interest and make very worthwhile reading.

- ***Fischer World Champion!*** by Max Euwe & Jan Timman, New in Chess, £13.99

This acclaimed classic about the 1972 Fischer-Spassky World Championship Match is now available in English. The former world chess champion, and then FIDE President, Dr Euwe describes how the match came to pass despite many vicissitudes on the way. The games themselves are annotated by the young Timman who devoted a month to the analysis of the games for this book. There is no better book on the most famous of all World Championship matches.

- ***Fundamental Chess Endings*** by Karsten Müller and Frank Lamprecht, Gambit, £19.99

Described by the publishers "as a new endgame encyclopaedia for the 21st century", the book is authored by two German masters who have specialized in endgame theory. It replaces previous works of this kind by its use of the latest researches and a practical approach designed to help the player at the board. John Nunn concludes his foreword by writing: "Readers have a feast ahead of them, so it is time for me to finish and pass you over to Karsten, Frank and their silicon friends...".

- ***Nezhmetdinov's Best Games of Chess*** by Rashid Nezhmetdinov, Caissa Editions, £17.99

Though not widely known in the West, Nezh – as he is known – was widely acclaimed as a virtuoso of combinative play by authorities in this field such as Tal and Bronstein. They also praised the now-out-of-print Russian version of this book. Caissa Editions have performed a valuable service by making easily available the astonishing games of this quite remarkable player.

- ***"The English Morphy"?*** by Owen Hindle and Bob Jones, Keverel Chess Books, £12.99

It is always good to welcome a new chess publisher, but better still when the first book is as interesting as this one. The title refers to the first British Champion, Cecil De Vere, who won the title in 1866. However there are many mysteries surrounding his short life which the authors explore, and in doing so they give a vivid picture of chess in Victorian England. The book concludes with 100 of De Vere's games, leaving the reader to judge whether he had a talent comparable with Morphy.

R B Edwards, M Fox, J Toothill

SPECTRUM CHESS

"Spectrum Chess" is an independently and privately run organisation whose main object is to stage quality congresses in atmospheric and friendly hotels in various parts of England.

Our first event was in Torquay in January 1995 and since then we have staged more than 70 congresses! Come and enjoy! You'll never look back!!

Contact:-

Les Day

Home 0114-2473810

Mob. 07905-016548

E-Mail: spectrumchess@hotmail.com

or

Norman Went

Home 01708-551617

Mob. 07712-811973

Website: www.spectrumchess.co.uk

CHESSE SERVICE PROVIDERS

BCF ARBITERS

* denotes FIDE Arbiter + denotes member of the C.A.A.

Chief Arbiter:

Welch, David * + : 63 Croxteth Road, Liverpool L8 3SF. Tel: 0151 733 1866 Mobile 0776 1971804, e-mail: dave@welch98.fsnet.co.uk

BCF Senior Arbiters:

Beville, Richard * + : 63 Shelley House, Churchill Gardens, London SW1 3JE (inactive)

Boniface, Steve + : 11 Henrietta Street, Lower Easton, Bristol BS5 6HU Tel: 0117 939 3262

Crocker, Eric * + : 3 Berridge Green, Edgware, Middlesex, HA8 6EQ (inactive)

Furness, Richard * + : 9 Cranwell Avenue, Culcheth, Warrington, WA3 4JX Tel: 01925 762654, e-mail: Richard.Furness@btinternet.com

Graham, Neil + : 52 Skegby Road, Annesley Woodhouse, Kirkby-in-Ashfield, Nottingham, NG17 9JH. Tel/fax: 01623 483731 e-mail: neil.graham@ntlworld.com

Lamb, Harry * + : 134 Junction Road, Deane, Bolton BL3 4NQ. Tel: 01204 63374

McFarlane, Alex * + : 2 Castlehill Crescent, Renfrew PA4 8RY Tel: 0141 561 3464

Powis, Ron + : 'Gordano' Farmhill Lane, Stroud, Glos GL5 4DD Tel: 01453 762518

Purland, Peter * + : 63 Croxteth Road, Liverpool L8 3SF. Tel: 0151 733 4854

Reuben, Stewart * + : 11 Bevan Court, Clevedon Road, Twickenham, TW1 2TS. Tel/fax: 020 8892 6660, e-mail: Stewartreuben@aol.com

Sedgwick, David * + : 23 Tierney Court, Canning Road, Croydon CR0 6QA. Tel: 020 8656 7682

Wade, Robert OBE * + : 17 Vanburgh Park, Blackheath, London SE3 7AF. Tel/fax 020 8293 0212

Walsh, Gerry * + : 2 Smiths Dock Park Road, Normanby, Middlesborough, Cleveland TS6 0JN. Tel: 01642 455 381, e-mail: Gwalsh4528@aol.com

BCF Arbiters who are current members of the C.A.A.:

These Arbiters receive regular up-dates and information on the Laws of Chess and other matters of tournament organisation. All BCF Arbiters are encouraged to join the C.A.A.

Barnes, Lara * + : 34 Beaconsfield Street, Blyth, Northumberland NE24 2DP. Tel: 01670 540848, e-mail: LBandCW@btinternet.com

Belinfante, Neville: 2a Lynford Parade, Pond Approach, Holmer Green, Bucks HP15 6RW. Tel: 01494 711208

Bielby, Paul: 30 Denham Avenue, Sunderland SR6 8HG. Tel: 0191 548 7600, e-mail: paulbielby@btopenworld.com

Bowers, Francis: 1 Marriott Court, Oxney Road, Peterborough, Cambridgeshire PE1 5NQ. Tel: 01733 897119, e-mail: Chessbower@aol.com

Brown, David: 32 St John's Road, Petts Wood, Orpington, Kent BR5 1HX. Tel: 01689 821854

Brown, Geoff: 6 Shoreham Road, Moorgate, Rotherham S60 3EF. Tel: 01709 837596, e-mail: geoff.thebroons@Virgin.net

Clissold, Julian: 4 Vale Street, Turton Bottoms, Edgworth, Lancs. BL7 0EB. Tel: 01204 852036(h) or 01282 711233(w), e-mail: julianclissold@burnley.ac.uk

Corfe, Tony: 51 Borough Way, Potters Bar, Herts EN6 3HA Tel: 01707 659080, e-mail: tony@tcs-chess.demon.co.uk

Cowen, Ian: 10 Marshall Close, Fishtoft, Boston, Lincs PE21 0RX Tel: 01205 367736

Dixon, Marda: 19 Waverly Avenue, Sutton, Surrey SM1 3JX. Tel: 020 8644 4134, e-mail: marda@marsden.22n.com

Dodsworth, Peter: 62 Kendall Road, Great Heaton, Higher Crumpsall, Manchester M8 4NF, e-mail: Pemo.chess@aol.com

Dunleavy, V John: 59 Belle Cross Road, Kingsbridge, Devon TQ7 1NL, e-mail: vijaydee@britishlibrary.net

Dunworth, Christopher * + : Primrose Cottage, Botany Bay, Catbrook, Chepstow NP16 6NJ, e-mail: dunworth@ecospirit.freemove.co.uk

Edwards, Roger: 490 Chell Heath Road, Stoke-on-Trent, ST6 6QD

Eustace, David * + : 3 Yarrow Crescent, North Beckton, London E6 4UH.

Freeman, Scott: 28 Lynwood Avenue, Coulsden, Surrey SR5 2QL. Tel: 020 8660 3879, e-mail: scott.freeman@btinternet.com

Gale, Barry: 60 John Wilson Street, Woolwich, London SE18 6QQ. Tel: 020 8316 4132, e-mail: barry.gale@ic4life.net

Gibbs, Peter: 11 Salisbury Road, Burbage, Hinckley, Leics LE10 2AR. Tel/Fax: 01455 440236

Groce, Ken: 1 Nobel Villas, Stewardstone Road, Waltham, Essex EN9 1NU

Hailstone, Colin: Parkstone, 45 Hambling Drive, Molescroft Grange, Beverley, Hull HU17 9GD. Tel: 01482 805374

Hannan, Peter: 11 St Johns Road, Sidcup, Kent DA14 4HA

Hart Rob: Abbotsford, 89 Gillibrand Walks, Chorley, Lancashire PR7 2HP. Tel: 01257 261316, e-mail: robhart@ukonline.co.uk

Hatto, Frank * + : Furzeland, 19 Trimsaran Road, Pen-y-Mynydd, Llanelli, Carmarthen, Dyfed SA15 4RN. Tel: 01554 810731

Heppinstall, Roy: 8 Wakelin Way, Witham, Essex CM8 2TX.

Tel: 01376 512741 e-mail: roy.heppinstall@virgin.net

Howell, Chris: 2 Reed Drive, Royal Earwood Park, Redhill, Surrey RH10 6TA. Tel: 01737 780899 e-mail: C.Howell@tesco.net

Howell, Susan: (as above)

Humphreys, Jerry: 9 Ernestville Road, Fishponds, Bristol BS16 3DB. Tel: 0117 9650097, e-mail: jerry@jerryh.org.uk

Jacobs, Gerald: 14 York Avenue, Stanmore, Middlesex HA7 2SH. Tel: 020 8907 7893, e-mail: gerald@jacobs.sg.fsnet.co.uk

Jones, Geoff: 11 Lilford Street, Leigh, Lancs WN7 4JN. Tel: 01942 604262, e-mail: GeomyJones@aol.com

Leonard, Julie * + : 42 Beckford Road, Alderton, Glos GL20 8NL. Tel: 01242 620643 e-mail: jooles.leonard@virgin.net

Meade, Phil: 32 Blenheim Orchard, Shurdington, Cheltenham, Gloucester GL51 4TG

Middleton, Roderick: 21 Argo Street, Bolton BL3 6TT. Tel: 01204 651523 e-mail: Roderick.Middleton@tesco.net

Milner, Robert: 411 Cheadle Road, Cheddleton, Leek Staffs ST13 7BH Tel: 01782 550112

Mordue, Tyson: 13a Ludlow Close, Willsbridge, Bristol BS30 6EA. Tel: 0117 932 5557

Morris, Priscilla: 22 St Amand Drive, Abingdon, Oxon OX14 5RQ, e-mail: p.m.morris@ntlworld.com, Tel: 01235 524064

Neat, Ken: 9 Ullerdale Close, Belmont, Durham DH1 2TU. Tel: 0191 386 4795, e-mail: ken.neat@lineone.co.uk

Parsons, Alan: 38A Genesta Road, Westcliff-on-Sea, Essex SS0 8DA. Tel: 01702 432569, e-mail: Alan4Diane@aol.com

Richards, John: 7 Maycliffe Park, Bristol BS6 5JH, e-mail: john_richards@blueyonder.co.uk

Richmond, Peter: 46 Edgehill, Freshbrook, Swindon, Wilts SN5 8NN. Tel: 01793 612358

Robinson, John M * + : 7 Manor Road, Stanion, Kettering, Northants NN14 1DL, e-mail: robinson@stanion.ndo.co.uk

Sanderson, Mark: 39/7 Lochrin Place, Edinburgh EH3 9RB. Tel: 0131 228 6731

Sinclair, Michael: 21 Heatherdene, West Horsley, Leatherland, Surrey KT24 6LH. Tel: 01483 282947, e-mail: mike.sinclair@virgin.net

Smith, Ewart: One and a Half, Linden Ave, Old Basing, Basingstoke RG4 7HG Tel: 01256 327173, e-mail: Ewart.Pearl@btinternet.com

Speigel, Jack: 28a Boscombe Road, Southend-on-Sea, SS2 5JD Tel: 07973 826985

Staveley, Kevin * + : 57 Treharne Street, Cwmparc, Rhondda, Mid-Glamorgan, CF42 6LH Tel: 01443 772750

Swain, John: 7 Mossdale Road., Sherwood, Nottingham NG5 3GX Tel: 0115 8540034, e-mail: jt.swain@ntlworld.com

Thomas, David: 115 Haunch Lane, Kings Heath, Birmingham B13 0PA. Tel: 0121 4445490 e-mail: d.r.thomas@talk21.com

Thurlow, Kevin: 68 Carlton Road, Redhill, Surrey RH1 2DD.

Tel: 01737 765706, e-mail: kij2300@aol.com
Thurstan, Tim: 33 Brampton Park Road, Hitchin, Herts SG5 1XF.
Tel 01462 459873
Tribe, Colin: 1 Trent Villas, Farndon Road, Newark NG24 4SL.
Tel: 01636 700411, e-mail: hackney.tribe@btinternet.com
Turnock, John: 78 Broad Ash, Greystoke Gardens, Newcastle-upon-Tyne, NE2 1PZ. Tel: 0191 2817506

Webster, Alec: 50 Worcester Road, Sutton, Surrey SM2 6QB. Tel: 020 86422605, e-mail: alecwebster50@hotmail.com

BCF Arbiters:

Alderton, Julian: 5 Carthrope Arch, Eccles New Road, Salford M5 4UR
Blackman, David: 21 Salcombe Drive, Earley, Reading RG6 7HU
Blackstock, Les * : 48 Harvey Gardens, London SE7 8AJ
Blackwell, Clive: 56 Everest Road, Stanwell, Staines, Middlesex TW19 7ED
Brown, Keith: 71 Lakeside Close, Widnes, Cheshire WA8 8RQ.
Tel: 0151 424 0021
Brown, Roy: 80 Murchison Road, London E10 6NB
Burrows, David: 4 Scholes Park, St Helens WA10 3PG
Campbell, Ian: 109 Bentham Drive, Liverpool L16 1JF
Carter, Chris: 8 Belmont Road, St Andrews, Bristol BS6 5AN
Cartman, W Peter: 16 Combe Drive, Newcastle-Upon-Tyne
Clarke, Margaret: Chapel House, Morwenstow, Bude, Cornwall EX23 9SQ, e-mail: pegandpete@pegandpete.eurobell.co.uk
Corbett, Malcolm: 9 Stafford Square, Halifax, West Yorks HX3 0AU
Dansey, Paul: 58 Elvington, King's Lynn, Norfolk PE30 4TA
Dix, Kevan: 3 Epleton Hall Close, Seaham, Co. Durham SR7 7BW
Feakes, Shaughan: 4 Newgate House, Bishops Close, Whitchurch, Cardiff CF42 1PG
Gaffney, Tony: 59b Reighton Road, Clapton, London E5 8SQ
Gardner, Allan: 1 Cherwell Road, Westoughton, Bolton BL5 3EY
Goldberg, Jeff: 60 South Park Terrace, Ilford, Essex IG1 1YB, e-mail: ilfordchessclub@hotmail.com
Gurr, Lyndon: 13 Neath Court, Northumberland Road, Maidstone, Kent ME15 7JS Tel: 01622 758448
Jarrett, David: 6 Hazel Way, Sulis Meadows, Bath BA2 2DX

FIDE Arbiter (English Resident):

O'Brien, Richard W: 9 Wellington Road, Peacehaven, East Sussex BN10 8QJ. Tel: 01273 584425, e-mail: xyz@robrien.u-net.com
Clarke, Peter: Chapel House, Morwenstow, Bude, Cornwall EX23 9SQ, e-mail: pegandpete@pegandpete.eurobell.co.uk

International Arbiters for the Blind:

Peter Gibbs
Julie Leonard

Whiteley, Andrew * : 7 Buckingham Court, 48 Kensington Park Road, London W11 3BP
Wilson, Peter J B*: 11 Clos de Gibauderie, St. Peter Port, Guernsey, Channel Islands GY1 1XQ. Tel: 01481 713441, e-mail: pjw2002uk@yahoo.co.uk
Woodruff, David: 14 Broadlands Avenue, Keynsham, Bristol, BS31 2DU. Tel: 0117 9862301

Keene, Raymond OBE * : 86 Clapham Common North Side, London SW4 9SE
Lamford, Paul * : 8 Arbor Court, Lordship Road, London N16 0QU.
Tel: 020 8809 3063, e-mail: gampas@aol.com
Manley, J S: Old Station House, Wagonway Road, Alnwick, Northumberland NE16 1QG
Mannion, Steve: 48 Honeybeg Road, Glasgow G52 4EQ
Marsh, Sean: 13 Limpton Gate, Yarm, Cleveland TS15 9JA.
Tel: 01642 787920
McDonald, Louise * : 103 Castelnau, Barnes, London SW13 9EL
McGregor, Duncan: 61 Redscar Lane, Newby, Scarborough, N. Yorks YO12 5RH
McShane, Rod: Flat 3, 76 Bouverie Road West, Folkestone CT20 2PW, e-mail: rod@mcshane65.freeserve.co.uk
Morley, Andrew: 33 Lansdowne Road, Aylestone Park, Leicester LE2 8AS
Parker, Joan: Sunnyside House, 44 Lee Road, Lynton, Devon EX35 6BS
Peters, Neil: 40 Berkeley Road, Kingsbury, London NW9 9DG
Rowe, David: 59 Barcheston Road, Weoley Castle, Birmingham B29 5HJ
Stearn, J: 4 Larchwood, Harraton, Washington, Tyne & Wear NE38 7BT
Swift, Tony: Arawak, Victoria Drive, Herne Bay, Kent CT6 8JE
Wills, Mike: 55 Stainforth Road, Newbury Park, Ilford, Essex IG2 7EL

FIDE Organisers (IO):

Chris Dunworth, Stewart Reuben

International Arbiters for Chess Compositions:

Barry Barnes, Luciano Citeroni, Cedric Lytton, Robin Matthews, Sir Jeremy Morse, John Rice, John Roycroft, Colin Sydenham, Gerry Walsh

Basman, Michael: 7 Billockby Close, Chessington, Surrey KT9 2ED
Bellin, Jana: 65 Gillity Avenue, Walsall WS5 3PP
Bellin, Robert: (as above)
Botterill, George: 8 Montrose Road, Sheffield S7 2EE
Cafferty, Bernard: 6 White Rock House, White Rock Road, Hastings, East Sussex TN34 1LE
Duncan, Chris: 42 Love Lane, Pinner, Middlesex HA3 3EX
Dunnington, Angus: 69 West Mead, Castleford, W Yorkshire WF10 3AF
Dunworth, Christopher: Primrose Cottage, Botany Bay, Catbrook, Chepstow NP16 6NJ, e-mail: dunworth@ecospirit.freereserve.co.uk
Emms, John: 5 Wilson Close, Hildenborough, Kent, TN11 9DH, e-mail: jemms@ukgateway.net
Flear, Glenn: 6 Rue Honoré Daumier, 34670 Baillargues, France. Tel/Fax: (33) or (0)4 67 70 25 45, e-mail: Glenn.Flear@wanadoo.fr
Forbes, Cathy: 24 Ockenden Road, Islington, London N1 3NP
Hindle, Owen: 75 Burnt Hills, Cromer, Norfolk NR27 9LW. Tel: 01263 513557, e-mail: owen.m.hindle@btinternet.com
Hodgson, Julian: 132 Purves Road, London NW10
Jackson, Sheila: 3 Abbey Court, 270 Hale Lane, Edgware HA8 8WG. Tel: 020 8238 2804(h)/ 07818 415778 (m)
Jacobs, Byron: 5 Rochester Gardens, Hove, East Sussex BN3 3AW
James, David: 27 Avondale Road, Liverpool L15 3HE
Kenworthy, Gary: 67 Eaton Avenue, Bletchley, Milton Keynes, Bucks MK2 2HN. Tel: 01908 646763, e-mail: Gkenworthy@4thenet.co.uk
King, Daniel: 10 Sutherland Grove, Teddington, Middlesex TW11 8RW. Tel/Fax: 020 8404 2600, e-mail: DanielJohnKing@compuserve.com
Kosten, Tony: 45 Avenue Jean Javres, 63400 Chamalieres, France

Lamford, Paul: 8 Arbor Court, Lordship Road, London N16 0QU. Tel: 020 8809 3063, e-mail: gampas@aol.com
Lane, Gary: 26 Bay View, Paignton, Devon TQ3 2DL. Tel/fax: 01803 523672, e-mail: garylane2001@yahoo.com
Lee, Graham: Senior Common Room, Oakham School, Oakham, Rutland LE15 6DT
Levitt, Jon: 46 Clarendon Court, Finchley Road, London NW11 6AD. Tel: 020 8458 1086, e-mail: jlevitt@dircon.co.uk, website: www.jlevitt.dircon.co.uk
Littlewood, John: 'The Beeches', Tawd Road, Skelmersdale, Lancs WN8 6BS
Littlewood, Paul: 10 Nimrod Close, St Albans, Herts AL4 9XY. Tel: 01727 866813, e-mail: plittl@hotmail.com
Martin, Andrew: 41 New Road, Sandhurst, Berkshire GU47 8EF, e-mail: a.martin41@btopenworld.com
Nunn, John: 164 Almnors Road, Lyne, Chertsey, Surrey KT16 0BJ
Pein, Malcolm: 66 Marsh Lane, London NW7 4NT. Tel: 020 7388 2404
Plaskett, James: 7 Ebenezer Road, Hastings, East Sussex
Povah, Nigel: 15 Stoneleigh Court, Camberley, Surrey GU16 5XH
Speelman, Jon: 113 Cholmley Gardens, Fortune Green Road, London NW6 1UP
Taulbut, Shaun: 14 Greenwood Road, Winnersh, Reading RG11 5LH
Wade, Robert G OBE: 17 Vanburgh Park, London SE3 7AF. Tel: 020 8293 0212
Ward, Chris: 5 Carlton Court, Beckenham Road, Beckenham, Kent, BR3 4PP
Wells, Peter: 294 Southampton Way, London SE5 7

PLAYERS PANEL

The players listed below offer their services shown in accordance with the key beneath. Enquiry should be made direct to the players. The BCF will forward enquiries to unlisted players if a fully stamped, sealed envelope is provided.

Adams, Michael (GM) : 16 John Maurice Close, London SE17 1PZ. Tel/fax: 020 7701 7091 (1)
Adams, Phil: 11 Huddersfield Road, Delph, Oldham OL3 5EG. Tel: 01457 870024, e-mail: phil@adamsfam.demon.co.uk (1) (2) (3) (4) (5) (6)
Arkell, Keith (GM) : 120A Columbia Drive, Worcester WR2 4XY. Tel: 01905 423583, e-mail keith@karkell.freereserve.co.uk (1) Practice Quickplay or full length games, if you like this can be done over the internet
Basman, Michael (IM) : 7 Billockby Close, Chessington, Surrey FT9 2ED Tel: 020 83971826 (1) (2)
Bellin, Robert (IM) : 65 Gillity Avenue, Walsall, West Midlands WS5 3PP. Tel: 07985 215015, e-mail: robtb@globalnet.co.uk (1) (3) (4) (5)
Buckley, Graeme (IM) : 3 Forge Lane, Chead, Sutton, Surrey SM3 8SH. Tel: 020 8641 1782 (1) (3) (4) (5)
Chandler, Murray (GM) : 20 Lionel Mansions, Haarlem Road, London W14 0JH. Tel: 020 7371 4257, e-mail murray@gambitchess.freereserve.co.uk (1)
Dunnington, Angus J (IM) : 69 West Mead, Castleford, West Yorks WF10 3AF. Tel/fax: 01977 554032 e-mail: angus@dunningtona.freereserve.co.uk (1) (2) (3) (4) (5) (6) "White Rose Chess Initiative"
Dunworth, Chris (FM) : Primrose Cottage, Botany Bay, Catbrook, Chepstow NP16 6NJ, e-mail: dunworth@ecospirit.freereserve.co.uk
Emms, John (GM) : 5 Wilson Close, Hildenborough, Tonbridge, Kent TN11 9DH Tel: 01732 835490, e-mail: jemms@ukgateway.net (1) (4)
Hodgson, Julian (GM) : 132 Purves Road, London NW10 5TG. Tel/Fax: 020 8968 3616 e-mail: chesshodgson@compuserve.com (1) (2) (3) (4) (5)
Horner, Jeff (IM) : 115 Hardy Mill Road, Harwood, Bolton, Lancs BL2 4EF. Tel: 01204 523024 (1) (2) (3) (4) (5) (6)
Hunt, Harriet (WGM & IM) : 29 Sussex Court, Grove Road, Barnes, London SW13 0EZ (1) (2) (3) (4) (5)
Jackson, Sheila (WGM) : 3 Abbey Court, 270 Hale Lane, Edgware HA8 8WG. Tel: 020 8238 2804(h)/ 07818 415778 (m) (1) (3) (4) (5)
Kenworthy, Gary: 67 Eaton Avenue, Bletchley, Milton Keynes, Bucks MK2 2HN. Tel: 01908 646763, e-mail: Gkenworthy@4thenet.co.uk (1) (2) (3) (4) (5) (6) adjudications, teaching in schools, congress directing
King, Daniel (GM) : 10 Sutherland Grove, Teddington, Middlesex TW11 8RW. Tel/Fax: 020 8404 2600 e-mail: DanielJohnKing@compuserve.com (1) (2) (3) (4) (5) (6)
Lalic, Bogdan (GM) : 209 Collington Road, Sutton, Surrey, SM1 2OX Tel: 020 8641 5225, e-mail: Blalic@aol.com (1) (2) (3) (4) (5) (6)

Ledger, Andrew (IM) : 36 Dalmally Road, Addiscombe, Croydon CR0 6LS. Tel: 020 8656 8957, e-mail: ledger10@hotmail.com
Levitt Jonathan (GM) : 46 Clarendon Court, 864 Finchley Road, London NW11 6AD. Tel: 020 8458 1086, e-mail: jlevitt@dircon.co.uk, website: www.jlevitt.dircon.co.uk (1) (2) (3) (4)
Littlewood, Paul E (IM) : 10 Nimrod Close, St Albans, Herts AL4 9XY Tel: 01727 866813 (1) (3) (4) blindfold simultaneous displays
McShane, Luke (GM) : Flat 3, 76 Bouverie Road West, Folkestone, Kent CT20 2PW. Tel: 01303 243906 e-mail: rod@mcshane65.freereserve.co.uk (1) (2) (3)
Nunn, Dr John (GM) : 164 Almnors Road, Lyne, Chertsey, Surrey, KT16 0BJ, e-mail Jnunn@compuserve.com (1)
Palliser, Richard (IM) : Worcester College, Oxford OX1 2HB, e-mail: richardpalliser@hotmail.com (1)(3)(4)(6) adjudications
Pein, Malcolm (IM) : 66 Marsh Lane, London NW7 4NT Tel: 020 7388 2404 (1) (2) (4)
Pert, Nicholas (IM) : 29 Warrington Road, Ipswich, Suffolk, IP1 3RE Tel: 01473 251 689, e-mail: N.Pert@warwick.ac.uk (1) (3) (4) (6)
Plaskett, James (GM) : 7 Ebenezer Road, Hastings, East Sussex TN34 3BS (1) (2) (3) (4) (5)
Rayner, Francis: 2 Allegeria Court, Quarry Hill, St.Leonards-on-Sea TN38 0HQ. Tel: 01424 442492 (1) (2) (3) (4) (5) (6)
Speelman, Jon (GM) : 113 Cholmley Gardens, Fortune Green Road, London NW6 1UP Tel: 020 7435 1053 fax: 020 7435 2595 e-mail: jspeelman@compuserve.com (1)
Summerscale, Aaron (GM) : 23 Horniman Grange, 62 London Road, London SE23 3HQ Tel: 020 8291 4175 (1) (2) (3) (4) (5)
Taulbut, Shaun (IM) : 14 Greenwood Grove, Winnersh, Wokingham, Berkshire RG41 5LH Tel: 0118 9776202, e-mail: shaun.taulbut@lineone.net (1) (2) (3) (4) (5) (6)
Ward, Chris (GM) : 5 Carlton Court, Beckenham Road, Beckenham, Kent BR3 4PP. Tel: 0208 663 6074 (1) (2) (3) (4) (5) (6)
Watson, William (GM) : 71 Falcon Point, Hopton St., London SE1 9JB Tel: 020 7928 1085 (1)
Webster, Andrew (IM) : 41 Archer Road, Stevenage, Herts, SG1 5HB Tel: 01438 213 969 (1) (2) (3) (4) (5)
Williams, Simon K (IM) : Beachcomber, Seale Lane, Seale, Farnham, Surrey GU10 1LF. Tel: 01252 783825 (1) (2) (3) (4) (5) (6)

KEY

- (1) Simultaneous Displays
- (2) Lectures/Speeches
- (3) Seminars/Small Group Sessions
- (4) Private Tuition/Coaching: Intermediate/Advanced
- (5) Private Tuition/Coaching: Beginners/Novices
- (6) Analysis/Annotations by post

CHESS JOURNALISTS

Adams, Phil: 11 Huddersfield Road, Delph, Oldham OL3 5EG. Tel: 01457 870024, e-mail: phil@adamsfam.demon.co.uk
The Manchester Chess Scene website: www.adamsfam.demon.co.uk
The MCF Newsletter; The Manchester Chess Scene (online), 3 Cs website: http://www.cccs.chess.btinternet.co.uk

Andersons, E: 54 Fenton Street, Rochdale, Lancs OL11 3TH. Tel: 01706 633325, e-mail: Egons@latvis.fsnet.co.uk *Rochdale Observer; Rochdale Express*

Barden, Leonard W: 3 Elmside, 55 Stoneyfields Lane, Edgware, Middlesex HA8 9SG. *The Guardian, Financial Times, Evening Standard (London)*

Beasley, John D: 7 St James Road, Harpenden, Herts AL5 4NX. Tel: 01582 715858, e-mail: johnbeasley@mail.com *BCM (studies), British Endgame Study News*

Bielby, Paul R: 30 Denham Avenue, Sunderland SR6 8HG. Tel: 0191 548 7600, e-mail: paulbielby@btopenworld.com *Newcastle Evening Chronicle, Northumbria Junior Chess*

Bonner, Gerald: 57 Kinmount Avenue, Glasgow G44 4RS. Tel: 0141 552 6016 Fax: 0141 553 1454, e-mail: gb.emb@virgin.net *Glasgow Evening Times*

Brain, G: South View, Park Road, Leek ST13 8JU. Tel: 01538 371188. *Biddulph, The Sentinel.*

Bryson, Douglas: 38 Duncryne Avenue, Mount Vernon, Glasgow G32 0RQ. Tel/fax: 0141 778 4892, e-mail: sca@globalnet.co.uk website: www.scottishchess.com *Scotland on Sunday*

Bycroft, John: 44 Welwyn Park Drive, Hull HU6 7DY. Tel: 01482 851263 (h) 01482 584734 (w) *Hull Daily Mail; Hull Sports Mail*

Byway, Paul V: 20 The Finches, Hertford, Herts, SG13 7TB *Variant Chess*

Cafferty, Bernard: 6 White Rock House, White Rock Road, Hastings, East Sussex, TN34 1LE. Tel/fax: 01424 424009 e-mail: 101466.453@compuserve.com *British Chess Magazine*

Chandler, Murray G: 20 Lionel Mansions, Haarlem Road, London W14 0JH Tel: 020 7371 4257 e-mail: Murray@Gambitchess.freemove.co.uk website: Gambitbooks.com *Gambit Publications*

Clarke, Malcolm: 9 Cherry Tree Court, Leigh Road, Eastleigh, Hants SO50 9SN. Tel: 02380 615903 *Southern Daily Echo, Hampshire Chronicle*

Clarke, Michael: 13 Thornsgill Avenue, Dudley Hill, Bradford BD4 9JS. Tel: 01274 686909 *Bradford Telegraph & Argus*

Coates, R J: 8 Chestnut Avenue, Beverley, E Yorks, HU17 9RB Tel: 01482 860891, e-mail: richard@johncoates.freemove.co.uk *Hull & District Chess Association Newsletter*

Cohn, S: 128 Walm Lane, London NW2 4RT. Tel: 020 7452 8336 *Braille Chess Magazine*

Dolan, R: 37 Wyre Close, Walsall Wood, Walsall WS9 9PJ. Tel: 01543 370136, e-mail: Dolan@supernet.com *Express and Star, Advertiser, Walsall Observer. Staffordshire Newsletter*

Dommett, Alan: The Gables, 77 Glenferness Avenue, Talbot Woods, Bournemouth BH3 7ES. Tel: 01202 522636 e-mail: a.j.dommett@btinternet.com *The Daily Echo, Newsknight*

Dunnington, Angus: 69 West Mead, Castleford, West Yorks WF10 3AF. Tel/fax: 01977 554032 e-mail: angus@dunningtona.freemove.co.uk *The Yorkshire Post, French Chess Magazine*

Fairbairn, W G: Peake Cross, Dartington, Totnes, Devon TQ9 6DH. Tel: 01803 862313 *Totnes Times, South Devon Times, Mid-Devon Advertiser*

Ferris-Gleave, Gilly: National Recording Centre, Heathfield, East Sussex, TN21 8DB Tel: 01435 866909, e-mail: info@tnauk.org.uk (recordings/transcriptions for the blind)

Gibbs, Peter C: 11 Salisbury Road, Burbage, Hinckley, Leics, LE10 2AR. Tel/fax: 01455 440236 *The Birmingham Post*

Glendinning, John M: 40 Criffell Road, Mount Vernon, Glasgow G32 9JB fax: 01786 403709 *The Scotsman*

Goodwin, L G: 48 Torrington Park, London N12 9TP. Tel: 020 8446 8569 *Islington Gazette, North London Advertiser Group*

Graham, Neil: 52 Skegby Road, Annesley Woodhouse, Kirkby-in-Ashfield, Nottingham NG17 9JH. Tel/fax: 01623 483731 *Nottingham Evening Post*

Haddrell, Richard J: 48 Southview Road, Tunbridge Wells, Kent TN4 9BX. Tel/fax: 01892 532361, e-mail: rjh@sccu.ndo.co.uk, website: www.sccu.ndo.co.uk *Southern Counties Chess Union Bulletin*

Hallsworth, Eric: The Red House, 46 High Street, Wilburton, Cambs, CB6 3RA. Tel: 01353 740323 (w), e-mail: eric@elhchess.demon.co.uk website: www.elhchess.demon.co.uk *Selective Search*

Hanison, Bernard: 5 Pembroke Mews, Muswell Hill, London N10 2SL. Tel: 020 8444 5674 *Chess Post*

Harding, Tim: 26 Coolamber Park, Dublin 16, Rep. of Ireland Tel: 00 353 01 494 1191(h) 00 353 014939339 (w)/Fax e-mail: editor@chessmail.com website: www.chessmail.com *Chess Mail; The Kibitzer monthly column at www.chesscafe.com*

Hart, P J: Scunthorpe Telegraph, 4-5 Park Square, Doncaster Road, Scunthorpe, North Lincolnshire DN15 6JH. Tel: 01724 273273, Fax: 01724 273101, e-mail: paul.hart@scunthorpetelegraph.co.uk *Scunthorpe Evening Telegraph*

Hartston, Bill: 48 Sotheby Road, London N5 2UR. Tel: 020 7359 4721. Fax: 020 7704 8651

Henderson, John: Flat 1, 10 Ferry Road Drive, Edinburgh EH4 4BD, Scotland. Tel: 0131 343 1486. Fax: 0870 054 3517 e-mail: jbh@thescots.demon.co.uk *The Scotsman, Chess Monthly, TWIC (online)*

Hodgson, Julian: 132 Purves Road, London NW10. *Daily Mail*

Huba, Mark: (Photographer): Flat 2, 44 Stanhope Gardens, London SW7 5QY, e-mail: Mark.Huba@ukgateway.net *Chess Monthly, New In Chess, Kingpin*

Humphreys, K G: 82 Vernier Avenue, Kingswinford DY6 8SA. *Wolverhampton and District Chess League Newsletter.*

Hunnable, Ian: 3 Ewanrigg Terrace, Woodford Green, Essex IG8 7QJ. e-mail: idh@essexchess.org.uk website: www.argonet.co.uk/ins.chess *ChessIns (Insurance Chess Club)*

Hunt, L W: 11 Oakhill Drive, Prestatyn, Denbighshire LL19 9PU. Tel: 01745 852131 *The Visitor (North Wales)*

Hurley, J: 16 The Laurels, Dublin 6W. Tel: 353 1 490 2831, e-mail: jghur@eircom.net, website: www.irishchess.com *Sunday Tribune*

Jacobs, Byron: 5 Rochester Gardens, Hove, East Sussex BN3 3AW. *New Statesman*

James, Richard: 95 Lyndhurst Avenue, Whitton, Twickenham TW2 6BH. Tel: 020 8898 1190(home) 020 8898 0362(work). e-mail: richard@chesskids.com websites: www.chesskids.com ; www.chessaddict.com *Richmond and Twickenham Times; Chess Monthly*

Johnson, C F W: 105 Central Avenue, Syston, Leicestershire LE7 2EG Tel: 0116 260 9012, e-mail: cyriljohnson@yahoo.co.uk *Leicester Mercury*

Johnson, Mrs J D: 105 Central Avenue, Syston, Leicester LE7 2EG. Tel: 0116 260 9012, e-mail: jools105@aol.com *Leicestershire News Letter*

Jones, R H: Keveler Lodge, 40 Phillipps Avenue, Exmouth, Devon EX8 3HZ. Tel/fax: 01395 223340 e-mail: bobjones@eclipse.co.uk website: www.kevelerchess.co.uk *Devon Chess Record, Exmouth Journal, Westward Ho!, Western Morning News*

Keene OBE, Raymond D: 86 Clapham Common North Side, London SW4 9SE. Tel: 020 7228 7009 fax: 020 7924 6472 e-mail RDKOBE@AOL.COM website: www.hardingesimpole.co.uk *The Sunday Times, The Spectator, International Herald Tribune, The Times*

Lamford, Paul: 8 Arbor Court, Lordship Road, London N16 0QU. Tel/fax: 020 8809 3063, e-mail: gampas@aol.com *Public Service Lane, Gary W:* 26 Bay View, Paignton, Devon TQ3 2DL. Tel/fax: 01803 523672, e-mail: garylane2001@yahoo.com *Chess Moves, BCM, Chess Monthly, Herald Express* www.chesscafe.com

Lang, Heather: 20 Deoran Place, Stirling FK8 2PG. Tel: 01786 461032. *Queen's File.*

Levitt, Jonathan: 46 Clarendon Court, Finchley Road, London NW11 6AD. Tel: 020 8458 1086, e-mail: jlevitt@dircon.co.uk, website: www.jlevitt.dircon.co.uk *Oxford Today*

Ling, J F: 41 Tiverton Road, Loughborough, Leics LE11 2RU. Tel: 01509 266372 *Problem Observer*

Manley, Jonathan P: 27 Quebec Road, Ilford, Essex IG1 4TT. Tel: 020 8252 1233 (h) 020 8599 8866 (w), e-mail: jon_manley@msn.com website: www.chesscenter.com/kingpin *Kingpin, Essex Jewish News, Kingpin Online*

Markey, Kevin: 3 The Delkin, Summerhayes, Cam, Dursley, Glos, GL11 5QS. Tel: 01453 542813, e-mail: kevinmky@aol.com *Gloucester Citizen; Gloucestershire Echo*

Marsh, Sean: 13 Limpton Gate, Yarm, Cleveland TS15 9JA. Tel: 01642 787920 *Teeside Herald & Post*

Mathias, V: 30 Brookdene Drive, Northwood, Middlesex HA6 3NS. Tel: 01923 823251 *Popular Chess*

McShane, Luke: Flat 3, 76 Bouverie Road West, Folkestone, Kent, CT20 2PW. Tel: 01303 243906, e-mail: rod@mcshane65.freemove.co.uk *Sunday Express*

Menadue, Jeremy F S: Glenbank, 18 Falmouth Road, Truro, Cornwall TR1 2HX. Tel/fax: 01872 274580, e-mail: kjmenadue@glenbank18.freemove.co.uk *West Briton*

Mills, David G: 7 Hackforth Walk, St Mary's Avenue, Bricknell Avenue, Hull HU5 4SY. Tel: 01482 847591 *Time Trouble (Civil Service)*

Morrison, J/T M: 81 Signals Unit (N), RAF Kinloss, Forres, Morayshire, IV36 0UH. Tel: 01309 691654 e-mail: openfile@munroe.demon.co.uk
Open File, RAF Chess Magazine

Motwani, Paul: Hans Memlinglaan 11, B-1861 Wolvertem, Meise, Belgium. Tel/fax: 00 32 2270 4603, e-mail: p.motwani@worldonline.be or zheng.geng@vilolage.nnet.be
The Scotsman, Scottish Chess Magazine

Nightingale, P: 34 Church Street, Appleby Magna, Derbyshire, DE12 7BB. Tel: 01530 271258. *MCCU Newsletter, Staffordshire Newsletter.*

Norwood, David: Flat 1, 19 Roland Gardens, London SW7 3PE. Tel: 0207 373 5363. *Daily Telegraph, The Economist, The Chess Connection*

O'Brien, Richard W: 9 Wellington Road, Peacehaven, East Sussex BN10 8QJ. Tel: 01273 584425, e-mail: xyz@robrien.u-net.com
Tournament Chess, Trends Publications

O'Connell, Kevin J: Linden House, Lower Road, Westerfield, Ipswich, IP6 9AT Tel: 01473 225917 Fax: 01473 225947 e-mail: kevinocconnell@tesco.net ko@fide.org
Irish Chess Journal; East Anglian Daily Times; New In Chess

Orton, S: 3 Brian Avenue, Norwich, Norfolk NR1 2PH. Tel: 01603 621184, e-mail: stephen@orton.demon.co.uk *Computer Weekly*

Pein, Malcolm: 66 Marsh Lane, London NW7 4NT. Tel: 020 7388 2404 Fax: 020 8906 8771 *Daily Telegraph, TWIC, Chess Monthly*

Portman, Carl: 5/2 Ginsterstrasse, 29303 Bergen, Lohheide, Germany Tel: 00 49 5051 470343 (h) 00 49 5051 692561(w), Fax: 00 49 5051 692563, e-mail: portman.carl@alphasurf.de *Focus Journal (MOD in-house journal)*

Pritchard, D B: Badgers Wood, Hascombe Road, Munstead, Godalming, Surrey GU8 4AA. Tel/fax: 01483 416205 *Variant Chess; Games, Games, Games; Abstract Games (Canada)*

Pritchett, Craig: 49 Cephas Avenue, London E1 4AT. Tel/fax: 020 7265 8681 *The Herald, Scottish Chess*

Raof, Adam: 21 Golderton, Prince of Wales Close, Hendon, London NW4 4QZ Tel/fax: 020 8202 0982, e-mail: adam@circuit.demon.co.uk website: www.circuit.demon.co.uk, *Chess Monthly; Chess Circuit (online)*

Reuben, Stewart: 11 Bevan Court, Clevedon Road, Twickenham TW1 2TS. Tel/fax: 020 8892 6660, e-mail: Stewartreuben@aol.com

Rose, Matt: 58 Boswell Road, Oxford OX4 3HN. Tel: 01865 779155 *Oxford Times*

Roycroft, John: 17 New Way Road, London NW9 6PL. Tel: 020 8205 9876, e-mail: roycroft@btinternet.com *EG (endgame studies)*

Russ, Colin: 30 Welson Road, Folkestone, Kent CT20 2NP. Tel: 01303 251853 *Chess (Problems & Studies); Kingpin (Problems); Deike Press (Germany)*

Sanders, Ivor L: 123 Cockerell Close, Wimborne, Dorset BH21 1XR. Tel: 01202 889810 *Bournemouth Daily Echo*

Saunders, John: British Chess Magazine, Chess Shop, 44 Baker Street, London. W1U 7RT e-mail: johnsaunders@bcmchess.co.uk website: www.bcmchess.co.uk *BBC Ceefax Chess Pages. British Chess Magazine; British Chess Magazine (online);*

Scarry, Herbert: 66 Kincora Grove, Clontarf, Dublin 3, Rep. of Ireland. Tel: 00 353 1 8331309, Fax: 00 353 1 8311443, e-mail: hscarry@boinet.ie *Irish Chess Journal*

Selby, Keith: 9 Forge Avenue, Old Coulsdon, Surrey CR5 1LS. Tel: 01737 553149, e-mail: keith.selby@talk21.com
Surrey County Chess Association Yearbook

Short, Nigel: 35 Arivou Street, 16232 Athens, Greece Tel: 00 3010 7600947; fax: 00 3010 7263467 *Sunday Telegraph*

Sinclair, N: 289 Blackpool Road, Poulton-le-Fylde, Lancashire FY6 7QT, e-mail: nickinc@wavenet.co.uk *Lancashire Chess Bulletin*

Smith, Colin: 8 Ashford Grove, Thornley, Co Durham DH6 3AD. Tel: 01429 823703, e-mail: collinsmith@netlineuk.ngt *Chess Patzer.*

Smith, Ivor: 163 Lodge Road, Writtle, Chelmsford CM1 3JB. Tel: 01245 421193, e-mail: Ivor_smith@compuserve.com *Chessex*

Smith, Keith: Flat 15, Central Buildings, Church Street, Hartlepool, TS24 7EB. Tel: 01429 279264, e-mail: bulletin@dcca.org.uk, website: www.dcca.org.uk *Durham County Chess Bulletin*

Speelman, Jon: 113, Cholmley Gardens, Fortune Green Road, London NW6 1UP. Tel: 020 7435 1053 fax: 020 7435 2595 e-mail: jspeelman@compuserve.com *The Observer, The Independent*

Stephenson, Norman: 'Cedars', Bromley Lane, Newby, Middlesbrough, Cleveland TS8 0AA. Tel: 01642 320441, e-mail: fns@cedarsbl.fsnet.co.uk *North-Eastern Evening Gazette*

Tait, J A: The Forge, Chapel Lane, Farnsfield, Newark, Notts, NG22 8JP. Tel: 01623 883213, e-mail: jatait@lineone.net *Correspondence Chess (BCCA Magazine)*

Thurlow, Kevin: 68 Carlton Road, Redhill, Surrey RH1 2DD. e-mail: kjt2300@aol.com *Surrey Mirror*

Turner, T: 7 Nairn Close, Acomb Park, York, YO24 2RB Tel: 01904 702571 *Yorkshire Evening Press*

Vigus, James: 6 River Grove Park, Beckenham, Kent, BR3 1HU, e-mail: jev23@cam.ac.uk *Dragon*

Walker, Peter: 62 East Street, Southend-on-Sea, Essex, SS2 6LH Tel: 01702 309693 (h) 07802 603892 (m) fax: 01702 315840 e-mail: chesscoach@freeuk.com, website: http://home.freeuk.net/chesscoach *Ilford & Newham Recorders (& sister papers)* Online: http://www.ejca.org.uk (Essex Junior Chess Association)

Walsh, J J: 33 Maywood Park, Raheny, Dublin 5, Rep. of Ireland. Tel: Dublin 831 4765, e-mail: jwalshchess@eircom.net *Irish Times*

Waters, C: 34 Beaconsfield Street, Blyth, Northumberland NE24 2DP. Tel 01670 540848 *Northumberland Chess Association Bulletin*

Whyld, Ken: 1 North Cliff Road, Kirton Lindsey, Gainsborough, DN21 4NJ Tel: 01652 649011 Fax: 01652 649445 e-mail: ken@kwhyld.freereserve.co.uk *British Chess Magazine*

Widdows, T E W: 3 Dovecote Road, Droitwich, Worcs WR9 7RN. Tel: 01905 772376 *Worcester Evening News*



ChessMoves

NEWSLETTER OF THE BRITISH CHESS FEDERATION

You'll find all the latest chess news, events and results in the official BCF newsletter - *ChessMoves*.

 *Free to BCF Members*

 Annual subscription - 6 bi monthly issues (UK) £15

 Annual subscription - 6 bi monthly issues (Rest of Europe) £20

 Annual subscription - 6 bi monthly issues (Rest of World) £22

Want to get your event noticed.....why not advertise in *ChessMoves*? Our competitive advertising rates are as follows (sizes are for an A4 page):

 Full page £130

 Half a page £75

 One third of a page £55

 One sixth of a page £35

 One twelfth of a page £25

Alternatively we can insert your own leaflet at a cost of £100 per thousand.

All prices are exclusive of VAT (@17.5%)

For more information please contact:



British Chess Federation
The Watch Oak, Chain Lane, Battle, East Sussex TN33 0YD
Tel: 01424 775222, Fax: 01424 775904
Email: office@bcf.org.uk, www.bcf.org.uk

BRITISH CHESS FEDERATION TITLED PLAYERS

Grandmasters:- (31)

Michael Adams
 Keith C Arkell
 Murray G Chandler
 Stuart Conquest
 Nigel R Davies
 John M Emms
 Glenn C Flear
 Mark Hebden
 Julian M Hodgson
 James C Howell
 Raymond D Keene
 Daniel J King
 Dharshan Kumaran
 Bogdan Lalic
 Jonathan Levitt
 Neil R McDonald
 Luke J McShane
 A Jonathan Mestel
 David Norwood
 John D M Nunn
 Jonathan Parker
 Jonathan Penrose
 Jim Plaskett
 Matthew Sadler
 Nigel D Short
 Jonathan S Speelman
 Michael F Stean
 Aaron Summerscale
 Christopher Ward
 William N Watson
 Peter K Wells

International Masters: (45)

Simon Ansell
 Chris W Baker
 Michael J Basman
 Richard Bates
 Chris Beaumont
 Robert Bellin
 Neil H Bradbury
 Graeme Buckley
 Lawrence Cooper
 Gavin Crawley
 Colin S Crouch
 Angus J Dunnington
 Mark Ferguson
 David S C Goodman
 Daniel Gormally
 William R Hartston
 John C Hawksworth
 Michael Hennigan
 Miroslav Houska
 Adam Hunt
 Byron A Jacobs
 Andrew P H Kinsman
 Simon J B Knott
 Peter G Large
 Geoffrey W Lawton
 Andrew Ledger
 Paul E Littlewood
 Karl Mah
 Andrew D Martin
 Philip Morris
 Ali Mortazavi

Richard Palliser
 Malcolm Pein
 Nicholas Pert
 Nigel E Povah
 Michael Rahal
 Shaun M Taulbut
 Ian Thomas
 Richard Tozer
 Matthew Turner
 Robert G Wade
 Simon Webb
 Andrew Webster
 Andrew J Whiteley
 Simon Williams

FIDE Masters: - (61)

Gerald H Bennett
 Stephen Berry
 Richard Britton
 Simon D Brown
 Graham Burgess
 Paul Byway
 Bernard Cafferty
 Neil L Carr
 James Cavendish
 Peter H Clarke
 Stuart Clarke
 Adam Collinson
 Anthony Corkett
 John J Cox
 Stephen Cullip
 Neil F Dickenson
 Christopher R Duncan
 Christopher Dunworth
 Richard G Eales
 Robert Eames
 Michael Forster
 Michael J Franklin
 David Friedgood
 Nicholas Frost
 Stephen Giddins
 Craig Hanley
 Alan E Hanreck
 Andrew Harley
 Owen M Hindle
 Thom Hinks-Edwards
 Jeff Horner
 David W L Howell
 Brian Johnson
 Charles Kennaugh
 Gary Kenworthy
 Victor W Knox
 Andrew P Law
 David Ledger
 Graham D Lee
 Andrew P Lewis
 John E Littlewood
 John G Nicholson
 Richard G Pert
 John C Pigott
 John R Richardson
 Jonathan Rogers
 Philip J Rossiter
 David E Rumens
 Kenneth Shovel

Peter J Sowray
 Erik O M C Teichmann
 Ian D Thompson
 James Vigus
 Graham A Waddingham
 David Walker
 Tim Wall
 Richard M Webb
 Kevin J Wicker
 Tom E Wiley
 Jonathan Wilson
 David A Wood

Woman Grandmasters: - (5)

Jana Bellin
 Jovanka Houska
 Harriet Hunt (IM)
 Sheila Jackson
 Susan Lalic (IM)

Woman International Masters: - (9)

Cathy Forbes
 Rita Hennigan
 Ingrid Lauterbach
 Anne Mothersill
 Teresa Needham
 Elaine Pritchard
 Natasha Regan
 Gulnar Sachs
 Ruth Sheldon

Woman FIDE Masters: - (7)

Sarah Christopher
 Petra Fink-Nunn
 Jessie Gilbert
 Julie Harwar
 Rosalind Kieran
 Heather Richards
 Sophie E Tidman
 Maria S Yurenok

International Solving Grandmaster: - (1)

A Jonathan Mestel

International Solving Masters: - (3)

David Friedgood
 Graham Lee
 John Nunn

FIDE Solving Master: - (1)

Michael McDowell

International Masters For Chess Composition: - (5)

Barry Barnes
 Michael Lipton
 Robin Matthews
 John Rice
 Colin Sydenham

FIDE Mastes for Chess Composition: - (2)

Christopher Reeves
 Don Smedley

Year and Venue	British Champion	Lady Champion	Veterans / Seniors
1904 Hastings	W. E. Napier	Miss K. B. Finn	No contest
1905 Southport	H. E. Atkins	Miss K. B. Finn	No contest
1906 Shrewsbury	H. E. Atkins	Mrs F. D. Herring	No contest
1907 Crystal Palace	H. E. Atkins	Mrs F. D. Herring	No contest
1908 Tunbridge Wells	H. E. Atkins	Mrs. A. L. Curling	No contest
1909 Scarborough	H. E. Atkins	Mrs. D. L. Anderson	No contest
1910 Oxford	H. E. Atkins	Mrs H. M. Houlding	No contest
1911 Glasgow	H. E. Atkins	Mrs H. M. Houlding	No contest
1912 Richmond	R. C. Griffith	Mrs. D. L. Anderson	No contest
1913 Cheltenham	F. D. Yates	Mrs A. N. G. Moseley	No contest
1914 Chester	F. D. Yates	Mrs F. D. Houlding	No contest
1915-18	No contest	No contest	No contest
1919 Hastings	No contest	Mrs. S. J. Holloway	No contest
1920 Edinburgh	R. H. V. Scott	Mrs. A. Stephenson	No contest
1921 Malvern	F. D. Yates	Mrs. D. L. Anderson	No contest
1922 London	No contest	Miss E. C. Price	No contest
1923 Southsea	Sir G. A. Thomas, Bt.	Miss E. C. Price	No contest
1924 Southport	H. E. Atkins	Miss E. C. Price	No contest
1925 Stratford-upon-A	H. E. Atkins	Mrs. A. Stephenson	No contest
1926 Edinburgh	F. D. Yates	Mrs. A. Stephenson	No contest
1927 London	No contest	No contest	No contest
1928 Tenby	F. D. Yates	Miss E. C. Price	No contest
1929 Ramsgate	Mir Sultan Khan	Miss M. D. Gilchrist	No contest
1930 Scarborough	No contest	Mrs. A. Stephenson	No contest
1931 Worcester	F. D. Yates	Mrs. R. P. Michell & Mrs. T. Wheelwright	No contest
1932 London	Mir Sultan Khan	Mrs. R. P. Michell	No contest
1933 Hastings	Mir Sultan Khan	Miss Fatima	No contest
1934 Chester	Sir G. A. Thomas, Bt.	Miss M. D. Gilchrist	No contest
1935 Yarmouth	W. Winter	Mrs. R. P. Michell	No contest
1936 Bournemouth	W. Winter	Mrs. S. J. Holloway	No contest
1937 Blackpool	W. A. Fairhurst	Miss R. M. Dew (Mrs. Bruce)	No contest
1938 Brighton	C.H.O'D. Alexander	Miss Musgrave	No contest
1939 Bournemouth	No contest	Miss E. Saunders (Mrs. Pritchard)	No contest
1940-45	No contest	No contest	No contest
1946 Nottingham	R. F. Combe	Miss E. Saunders	No contest
1947 Harrogate	H. Golombek	Miss E. Tranmer	No contest
1948 London	R. J. Broadbent	Miss E. C. Price	No contest
1949 Felixstowe	H. Golombek	Miss E. Tranmer	No contest
1950 Buxton	R. J. Broadbent	Mrs. R. M. Bruce	No contest
1951 Swansea	E. Klein	Mrs. R. M. Bruce	No contest
1952 Chester	R. G. Wade	No contest	No contest
1953 Hastings	D. A. Yanofsky	Miss E. Tranmer	No contest
1954 Nottingham	L. W. Barden & A. Phillips	Mrs. R. M. Bruce	No contest
1955 Aberystwyth	H. Golombek	Miss J. F. Doulton & Mrs. R. M. Bruce	No contest
1956 Blackpool	C.H.O'D. Alexander	Mrs. E. Pritchard	No contest
1957 Plymouth	Dr. S. Fazekas	Capt. P. A. Sunnucks	No contest
1958 Leamington	J. Penrose	Capt. P. A. Sunnucks	No contest
1959 York	J. Penrose	Mrs. R. M. Bruce	No contest
1960 Leicester	J. Penrose	Mrs. R. M. Bruce	No contest
1961 Aberystwyth	J. Penrose	Miss E. Tranmer	No contest
1962 Whitby	J. Penrose	Mrs. R. M. Bruce	No contest
1963 Bath	J. Penrose	Mrs. R. M. Bruce	No contest
1964 Whitby	M. J. Haygarth	Capt. P. A. Sunnucks	No contest
1965 Hastings	P. N. Lee	Mrs. E. Pritchard	No contest
1966 Sunderland	Dr. J. Penrose	Mrs M. E. E. Clarke & Miss G. Moore	No contest
1967 Oxford	Dr. J. Penrose	Mrs. R. M. Bruce	No contest
1968 Bristol	Dr. J. Penrose	Miss D. Dobson	No contest
1969 Rhyl	Dr. J. Penrose	Mrs. R. M. Bruce & Miss D. Dobson	No contest
1970 Coventry	R. G. Wade	Mrs. J. Hartston	No contest
1971 Blackpool	R. D. Keene	Mrs. J. Hartston	No contest
1972 Brighton	B. R. Eley	Mrs. J. Hartston	No contest
1973 Eastbourne	W. R. Hartston	Mrs. J. Hartston	No contest
1974 Clacton	G. S. Botterill	Mrs. J. Hartston	No contest
1975 Morecambe	W. R. Hartston	Miss S. Jackson	No contest
1976 Portsmouth	A. J. Mestel	Dr. J. Hartston	No contest
1977 Brighton	G. S. Botterill	Dr. J. Hartston	No contest
1978 Ayr	J. S. Speelman	Miss S. Jackson	No contest
1979 Chester	R. Bellin	Dr. J. Miles	No contest
1980 Brighton	Dr. J. D. M. Nunn	Miss S. Jackson	No contest
1981 Morecambe	P. E. Littlewood	Miss S. Jackson	No contest
1982 Torquay	A. J. Miles	Miss J. Garwell	P. C. Hoad
1983 Southport	A. J. Mestel	Mrs. R. Hamid & Mrs. H. Milligan	P. C. Hoad
1984 Brighton	N. D. Short	Miss B. Sathe & Mrs. V. Unni	H. Golombek & P. C. Hoad
1985 Edinburgh	J. S. Speelman	Mrs. R. Hamid	D. Andrew, H. Golombek & P.C. Hoad
1986 Southampton	J. S. Speelman	Mrs. S. K. Arkell	P. C. Hoad
1987 Swansea	N. D. Short	Miss C. Forbes	P. C. Hoad
1988 Blackpool	A. J. Mestel	Miss C. Forbes	D. Baldwin
1989 Plymouth	M. Adams	Mrs. R. Hamid	P. C. Hoad

1990 Eastbourne	H. J. Plaskett	Mrs. S. K. Arkell	P. C. Hoad
1991 Eastbourne	J. M. Hodgson	Mrs. S. K. Arkell	J. Soesan
1992 Plymouth	J. M. Hodgson	Mrs. S. K. Arkell	J. Soesan
1993 Dundee	M. Hennigan	Ms. S. Dhar	Lim Kok-Ann & R. D. Westra
1994 Norwich	W. Watson	Miss C. Forbes	G. Botteley
1995 Swansea	M. Sadler	Miss H. Hunt	Lim Kok-Ann
1996 Nottingham	C. G. Ward	Miss H. Hunt	D. Mayers
1997 Hove	M. Adams & M. Sadler	Miss H. Hunt	M. Cook
1998 Torquay	N. D. Short	Mrs S. Lalic	M. Cook
1999 Scarborough	J. M. Hodgson	Miss H. Hunt	I.B.N. Smith
2000 Street, Somerset	J. M. Hodgson	Miss H. Koneru	J. Toothill
2001 Scarborough	J. G. Gallagher	Miss M. Buckley	N. Gill
2002 Torquay	R. B. Ramesh	Miss H. Koneru	D. G. Ellison

Junior Champions 1923-Present

	Under-21	Under-18	Girl's Under-18	Under-16	Under-15
1923	No contest	P. S. Milner-Barry	No contest	No contest	No contest
1924	No contest	W. H. Pratten	No contest	No contest	No contest
1925	No contest	W. H. Pratten	No contest	No contest	No contest
1926	No contest	C.H.O'D. Alexander	No contest	No contest	No contest
1927	No contest	G. H. Rowson	No contest	No contest	No contest
1928	No contest	A. Mortlock	No contest	No contest	No contest
1929	No contest	J. M. Craddock	No contest	No contest	No contest
1930	No contest	J. M. Craddock	No contest	No contest	No contest
1931	No contest	J. M. Craddock	No contest	No contest	No contest
1932	No contest	A. W. J. Down	No contest	No contest	No contest
1933	No contest	A. W. J. Down	Muriel Ballard	No contest	No contest
1934	No contest	F. Rabinovitch	Gladys Kay	No contest	No contest
1935	No contest	F. Parr	Beatrice Walsh	No contest	No contest
1936	No contest	L. G. O'Neill	Elaine Saunders	No contest	No contest
1937	No contest	A. R. Duff	Elaine Saunders	No contest	No contest
1938	No contest	A. R. Duff	Elaine Saunders	No contest	No contest
1939	No contest	A. R. Duff	Phillis Prosser	No contest	No contest
1940	No contest	J. Richardson	No contest	No contest	No contest
1941-43	No contest	No contest	No contest	No contest	No contest
1944	No contest	No contest	Lorna Judge	No contest	No contest
1945	No contest	No contest	No contest	No contest	No contest
1946	No contest	J. A. Fuller	Pamela Heath	No contest	No contest
1947	No contest	J. Penrose	Audrey Pocknell	No contest	No contest
1948	No contest	D. G. Horseman	Audrey Pocknell	No contest	No contest
1949	No contest	M. N. Barker	Jean Craker	No contest	No contest
1950	No contest	M. N. Barker	Jean Craker	No contest	No contest
1951	No contest	M. N. Barker	Ann Bennett	No contest	No contest
1952	No contest	B. Cafferty, P. C. Gibbs & P. D. Sanderson	Margaret E. E. Wood	No contest	No contest
1953	No contest	K. F. H. Inwood	Myrtle Barnes	No contest	No contest
1954	No contest	K. D. Sales	Myrtle Barnes	No contest	No contest
1955	D. F. Griffiths	C. G. Tayar & D. A. Tidmarsh	Margaret E. E. Wood	No contest	No contest
1956	B. Cafferty	C. F. Girling & M. Macdonald-Ross	Margaret E. E. Wood	No contest	D. G. Macdonald
1957	J. D. Taylor	D. E. Rumens	Sheila Corbyn	No contest	J. A. Lawrence & C. Waring
1958	No contest	D. J. Mabbs	Sheila Corbyn	No contest	M. J. Neave & M. A. Stevenson
1959	No contest	M. Firth, J. A. Lawrence & J. M. Oliff	Rosalie Norbury	No contest	G. Chesters & D. I. W. Reynolds
1960	No contest	D. R. Thomson	Verina Horsnell	No contest	V. W. Knox
1961	D. G. Wells	R. A. Beach	Verina Horsnell	No contest	P. Murphy
1962	K. B. Richardson	P. N. Lee	Gillian Moore	No contest	R. Moss
1963	M. J. Basman & R. A. Harris	P. Jamieson	Dinah Dobson, Gillian Moore & Marcia Syme	N. J. Patterson	No contest
1964	C. F. Woodcock	B. J. Denman & R. D. Keene	Dinah Dobson	L. L. Tate	No contest
1965	A. J. Whiteley	M. N. Walsh	Marcia Syme	I. A. Friedlander & A. H. Perkins	No contest
1966	B. J. Denman & A. T. Ludgate	T. D. Baldwin & S. Webb	J Dobson, R McWaters & M Moore	R. G. Eales & A. H. Williams	No contest
1967	L. S. Tate	J. Horner, G. Speed & P. Waters	A. Patterson	M. J. Corden, P. Karmas & S. Saverymuttu	No contest
1968	L. de Veauce	M. J. C. Corden	M. Saverymuttu	R. Bailey	No contest
1969	R. G. Eales	C. Cubitt	J. Fielding & M. McGinn	M. F. Stean	No contest
1970	D. M. Wise	J. G. Nicholson, J. P. Somerville & K. J. Wicker	Alison Povall	A. J. Mestel & J. S. Speelman	No contest
1971	A. J. Miles	A. J. Mestel	Sheila Jackson	C. M. Cooley	No contest
1972	J. M. Quinn	P. E. Littlewood	Susan Caldwell	C. S. Crouch	No contest
1973	L. D. Marks	J. Kinlay	S. A. Hutchinson, M. A.	R. C. Picot	No contest

			Hutchinson & E. M. Sadler		
1974	J. G. Nicholson	C. S. Crouch	Jane Anson	C. W. Baker, P. Hadden, H. D. MacPherson, & S. Taulbut	No contest
1975	P. Littlewood	R. Britton	Jane Seymour	T. Fernley & P. J. Sowray	No contest
1976	R. L. Britton, C. R. Chandler & R. W. Haldane	J. C. Benjamin	Angela Eagle & Jane Garwell	D. H. Cummings	No contest
1977	J. M. Hodgson & W. N. Watson	M. Pein & S. J. B. Knott	Clare Whitehead	N. W. Ivell	No contest
1978	D. Shuttleworth, T. M. Clarke, A. J. Muir & J. Hall	S. Quigley	Carey Groves	T. L. Milligan	No contest
1979	N. R. Davies	S. G. R. Kerr	Claire Watkins	P. K. Wells	No contest
1980	A. P. Lewis	P. K. Wells	Clare Whitehead	A. C. L. Dyson	No contest
1981	M. P. Townsend	C. L. Dyson, M. Kerridge & J. R. Richardson	Lavinia Pereira	N. L. Carr	No contest
1982	M. Kerridge	G. Waddingham	Karen Cartmel	T. P. Wall	No contest
1983	N. Thomas, C. Dawson, F. Khan & B. Lund	B. Sharp & D. Watts	Susan Walker	N. McDonald	No contest
1984	S. C. Brown	N. Crickmore & N. McDonald	No contest	C. G. Ward & P. Rossiter	No contest
1985	M. L. Condie	S. Elliott	Sarah Christopher	P. Gheorghiou, D. Simpson & D. Wood	No contest
1986	M. Adams, M. Condie, S. Conquest & N. R. McDonald	P. Morris	Caroline Hallett	C. Duncan & R. Tozer	G. Buckley & J. Rogers
1987	S. Conquest	R. Tozer	Julie Harwar & Natasha Regan	M. Piper & A. Webster	A. Gillies, L. Jones & M. Piper
1988	M. Adams	I. MacKay	Natasha Regan	E. Holland & P. Whitworth	O. Worsfold
1989	M. Adams	M. Harris	Julie Harwar, Cathy Haslinger & Heidi Heron	P. Brown, J. Merriman & M. Sanger	J. Poulton
1990	M. Adams	S. Calderwood & C. Ray	Heidi Heron	J. Poulton	B. Connell & S. Joseph
1991	M. Hennigan	G. Haslinger	Ann-Marie Ashby	P. Hughes	A. Gillen
1992	D. Kumaran	S. Lunn	Ann-Marie Ashby	J. Vigus	R. Gaughan
1993	D. Kumaran	S. Gillen	Fiona Webster	T. Hinks-Edwards & R. Sheldon	J. Newman & T. Walton
1994	A. Webster	J. Cobb	No contest	P. Chaplin, P. Goldstein, L. Jacobs & N. Jain	N. Jain
1995	M. Sadler	A. Hunt	Mandy Haslinger	A. Leech & I. Debbage	A Nathan & A. Leech
1996	J. Parker	A Greet, O. Rosten & R. Churm	Ruth Bates, Abigail Dyce, Mandy Haslinger & Emily Howard	D Alfred & N Roberts	M. Roberts
1997	K. Sasikiran	A. Dyce	Ruth Bates & Heather Richards	B. Addison	B. Addison, D. Bates, J Bourne & L. Rackham
1998	M. Houska, N Pert & K. Sasikiran	A. Greet, D. Buckley & D. Tan	Iva Anguelov	D. Edwards	D. Edwards
1999	K. Sasikiran	K. Boztas, R. Martin, S. Menon & M. Taylor	Rosalind Kieran	T. Stock	Marianne Howard
2000	B. Kelly & N. Pert	B. C. Addison	Elaine Rutherford	A. Hughes	K. Boztas & A Kelly
2001	Richard Palliser & N Pert	David Shaw	Teresa Khoo	Ezra Lutton	Ezra Lutton
2002	Krishnan Sasikiran	Robert Payne	Teresa Khoo	M. Dignam & T. Eggleston	M. Dignam & T. Eggleston

	Under-14	Under-13	Under-12	Under-11
1963	T. Baldwin	No contest	No contest	No contest
1964	T. J. Gluckman & M. R. Myant	No contest	No contest	No contest
1965	G. Campbell	No contest	No contest	No contest
1966	R. Bellin & R. Woodford	No contest	No contest	No contest
1967	J. D. M. Nunn	No contest	No contest	No contest
1968	A. J. Miles	No contest	No contest	No contest
1969	J. S. Speelman	No contest	No contest	No contest
1970	T. P. Chapman	No contest	No contest	No contest
1971	P. Cooley	No contest	No contest	No contest
1972	C. Gladwin	No contest	No contest	No contest
1973	J. C. Benjamin	No contest	No contest	No contest
1974	P. G. Smith	No contest	No contest	No contest
1975	N. R. Benjamin	No contest	No contest	N. Walford
1976	C. Frostick	No contest	No contest	A. C. L. Dyson
1977	D. J. King & N. D. Walford	No contest	No contest	J. D. Hockaday & D. L. Lee
1978	M. Bennett & P. K. Wells	No contest	No contest	N. L. Carr
1979	G. W. Lane	No contest	No contest	E. S. Lee
1980	E. S. Lee	No contest	No contest	J T Hockaday, P J Rossiter, J P Sharp, M A Wheeler & D A Wood
1981	D. J. Watts	No contest	No contest	D.P. Wheeler
1982	M. A. Wheeler	No contest	No contest	M. Adams
1983	P. J. Rossiter	No contest	No contest	J. Glass
1984	D. James & S. McQuillan	No contest	M. Walker & J. Akehurst	M. Sadler
1985	J. Hutchings	No contest	S. Cullip	A. Keehner
1986	A. Webster	A. Webster	A. Jones	D. Essex
1987	L. Jones	J. Poulton	Selim	D. Rosenburg

1988	S. Pain & D. Wolstencroft	S. Ansell & M. Turner	A. Eyton	B. Connell
1989	S. Willetts	S. Gillen & D. Jagoe	A. Gillen	E. Goodall
1990	J. Vere	P. Griffiths	L. Russell	J. Vigus
1991	Richard Bates, M Ferguson, Adam Hunt & Harriet Hunt	T. Mifsud	R. Brown	D. Das
1992	J. Clifford & L. McShane	M. Chokshi	A. Greet	A. Bamford
1993	B. Kelly	D. Harwood	S. Haslinger	S. Armour
1994	G. Parker & M. Fisher	S. Deall & D. Tompson	R. Dickie & M. Roberts	E. Player
1995	P. Levermore	D. Hodge, R. Jones & R. Palliser	M. Broomfield	S. Buckley
1996	B. C. Addison & R. Watts	R. Rattray	C. Charman	K. Chakraborty & N. Timms
1997	C. Hanley & A. Longson	D. Kay	K. Chakraborty	K. Boztas, K. Kahar, R. Martyn & L. Trent
1998	L. D'Costa	L. D'Costa	C. Deva, T. Nixon & L. Trent	C. Deva
1999	A. Farley & R. Martyn	Lawrence Trent	C. Dorrington, S. Ghasi, A. Habibi & J. Lappage	W. Bennett
2000	Eesha Karavade	S Chevannes & R. Payne	A Ghasi	A. Gupta
2001	Sumeet Ghasi	William Bennet	Simon Fowler & James Hanley	Arjun Chirukandath Manoj
2002	Daniel Diamond	Peter Roberson	Thomas Pym	D. Adhav, Gauri Chirukandath Manoj & Anya Corke

	Under-10	Under-9	Under-8
1984	No contest	D Essex	No contest
1985	No contest	S Woodford	No contest
1986	No contest	I Nathoo	No contest
1987	No contest	A Calderwood, R MacFarlane & A Miah	No contest
1988	A Calderwood	James Vigus	No contest
1989	James Vigus	J Conlon	No contest
1990	Adam Hunt	Karl Mah	No contest
1991	Joe Conlon & Karl Mah	Luke McShane	No contest
1992	T Holmes	R Murphy	A Chowdhury
1993	L Debbage	S Casement & S Clark	A Kissoo & G Walker
1994	S Bough & S Casement	S Buckley, A Das, M Jones & T Sachdev	T Sachdev
1995	A Kissoo	K Chakraborty	K Chakraborty
1996	K Chakraborty & G Jones	Ameet Ghasi	G Jones
1997	S Gordon	Jonathan Zoubaida	T Thiruchelvam
1998	Lee Gold	B Buckley, M D Elstrop & T M Sharp	David Howell
1999	David Howell	David Howell	C Bellin, D Hawrami, S Khoo & S Pozzo
2000	T W Pym & J Snowden	D Hawrami, S Modwal & T Robinson	P Negi
2001	Gauri Chirukandath Manoj	Parimarjan Negi	Subin Sen
2002	Gauri Chirukandath Manoj	Gauri Chirukandath Manoj	Yang-Fan Zhou

	Girl's Under-16	Girl's Under-15	Girl's Under-14	Girl's Under-13
1970	No contest	No contest	Sheila Jackson	No contest
1971	No contest	No contest	Susan L Caldwell	No contest
1972	No contest	No contest	S A Jordan	No contest
1973	No contest	No contest	J F W Park	No contest
1974	No contest	No contest	Helen Granat	No contest
1975	No contest	No contest	Helen Granat	No contest
1976	No contest	No contest	Claire E Whitehead	No contest
1977	No contest	No contest	Carey A Groves	No contest
1978	No contest	No contest	Gaynor D James	No contest
1979	No contest	No contest	No contest	No contest
1980	Karen Cartmel & Lavinia Pereira	No contest	Susan Walker & M Hepworth	No contest
1981	Karen Cartmel	No contest	Caroline Hallett	No contest
1982	Susan K Walker	No contest	M Eaves	No contest
1983	Cathy Forbes	No contest	Caroline Hallett	No contest
1984	Mandy Hepworth	No contest	D Johnson & J Baxendine	No contest
1985	Caroline Hallett	No contest	D Johnson	No contest
1986	H Eaves	Julie Harwar	Cathy Haslinger	Cathy Haslinger
1987	Cathy Haslinger	Cathy Haslinger	J Eastwood	J Eastwood
1988	J Eastwood & Angela Eyton	G O'Farrell	E Holland, S Joy & R Mothershil	S Joy & Clare Lusher
1989	Angela Eyton	J Eastwood	S Joy & T Thompson	K Horsfield & F Webster
1990	Cathy Haslinger & S Joy	T Thompson	Fiona Webster	Harriet Hunt & Louise Orton
1991	T Thompson & F Webster	Fiona Webster	Harriet Hunt	Harriet Hunt
1992	Emily Howard	A Nathoo & S Smith	C Webster	Lorna Burrows & E Howard
1993	Ruth Sheldon	Heather Lang	Emily Howard	Mandy Haslinger
1994	Emily Howard	Emily Howard	Ruth Bates & Jessica Ho	Jessica Ho
1995	Ruth Bates	Ruth Bates & Jessica Ho	Jo Badger, Jessica Ho & E Ford	Jo Badger & A John
1996	Jessica Ho & Heather Richards	Melanie Buckley & E Ford	Jo Badger	Rosalind Kieran
1997	Iva Anguelov	Ivana Houska	Sophie Tidman	Sophie Tidman
1998	Ivana Houska	Ivana Houska	Marienne Howard	Lydia Goodwin
1999	Marienne Howard	Marienne Howard	A Winston	Teresa Khoo
2000	Alexandra Kelly	Alexandra Kelly	Eesha Karavade	Sabrina Chevannes
2001	Sabrina Chevannes	Sabrina Chevannes	Suzie Blackburn	Sarah Hegarty
2002	Karen Bradley	Karen Bradley	Claire Morris	Sarah Hegarty

	Girl's Under-12	Girl's Under-11	Girl's Under-10	Girl's Under-9	Girl's Under-8
1982	No contest	Sabrina Needham	No contest	No contest	No contest

1983	No contest	A-M & C Ashby	No contest	No contest	No contest
1984	C Ashby	D Potheary & C Haslinger	No contest	S Joy & C Green	No contest
1985	C Haslinger & C Joy	Cathy Haslinger	No contest	Nicola Hon	No contest
1986	J Smith	Clare Lusher	No contest	J Saunders	No contest
1987	J Smith	J Saunders	No contest	A Nathoo	No contest
1988	Fiona Webster	H Burns & A Nathoo	A Nathoo	A Kieran	No contest
1989	Harriet Hunt	H Hunt & A Nathoo	Mandy Haslinger	Mandy Haslinger	No contest
1990	Harriet Hunt	Emily Howard	Ruth Bates	Mandy Haslinger	No contest
1991	Emily Howard	Ruth Sheldon	E Ford	Rosalind Kieran	No contest
1992	M Haslinger & C Holmes	Mandy Haslinger	Jo Badger	R Kieran, S O'Neill & C Thrower	Siobhan O'Neill
1993	Mandy Haslinger	Claire Thrower	Elaine Rutherford	Claire Thrower	Tania Sachdev
1994	Jo Badger & E Orton	Rosalind Kieran	Tania Sachdev	Tania Sachdev	Tania Sachdev
1995	Heather Richards	Claire Thrower	L Nathoo & A Winston	C Harrington & E Player	S Blackburn, S Higgins & H Walker
1996	V Kowalkowski	A Winston	Lydia Goodwin	Heather Walker	K Barnes
1997	Marianne Howard	J Gilbert & L Goodwin	Jessie Gilbert	K Barnes & K Kulkarni	L Hulley & K Kulkarni
1998	A Wilson & B Das	Sabrina Chevannes	C H Morris	P Aarons, Y Ball & C Halpin	Poppy J Aarons
1999	Sabrina Chevannes	Sarah Hegarty	Sarah Hegarty	Selina Khoo & N Miller	Selina Khoo
2000	F Berlin, D Gross & C Morris	Sarah Hegarty	V J Sindjhu	Amy Officer	K Hale & A Officer
2001	Katie Martin	Selina Khoo	Selina Khoo	Venkata Sathapriya	S Hale & R Hughes
2002	P Aarons, S Khoo & N Miller	Anya Corke	Amy Officer	Z Geidelberg & R Hughes	Rhian Hughes

BRITISH RAPIDPLAY CHAMPIONSHIPS 1986-Present

1986	Nigel Short	1994	Mark Hebden
1987	Nigel Davies	1995	Michael Adams
1988	Murray Chandler, Glenn Flear, Mark Hebden Julian Hodgson & John Nunn	1996	Michael Adams
1989	John Nunn	1997	Stuart Conquest
1990	Mark Hebden Julian Hodgson, Jonathan Speelman & R Wojtkiewicz	1998	Keith Arkell
1991	Lev Polugaevsky & Jonathan Speelman	1999	Michael Adams
1992	John Nunn & William Watson	2000	Ameet Ghasi & Aaron Summerscale
1993	No contest	2001	Mark Hebden

COUNTY CHAMPIONSHIPS

Open Championship 1908-Present

1908	Middlesex	1934	Middlesex	1962	Warwickshire	1984	Kent
1909	Middlesex	1935	Lancashire	1963	Middlesex	1985	Middlesex
1910	Middlesex	1936	Middlesex	1964	Middlesex	1986	Middlesex
1911	Surrey	1937	Middlesex	1965	Middlesex	1987	Middlesex
1912	Kent	1938	Lancashire	1966	Lancashire	1988	Kent
1913	Middlesex	1939-45	No contest	1967	Lancashire	1989	Middlesex
1914	Middlesex	1946	Lancashire	1968	Lancashire	1990	Greater Manchester
1915-19	No contest	1947	Middlesex	1969	Lancashire	1991	Kent
1920	Surrey	1948	Lancashire	1970	Cambridgeshire	1992	Staffordshire
1921	Yorkshire	1949	Middlesex	1971	Cambridgeshire	1993	Kent
1922	Lancashire	1950	Middlesex	1972	Cambridgeshire	1994	Leicestershire
1923	Lancashire	1951	Oxfordshire	1973	Essex	1995	Cambridgeshire
1924	Surrey	1952	Oxfordshire	1974	Yorkshire	1996	Kent
1925	Middlesex	1953	Middlesex	1975	Kent	1997	Kent
1926	Lancashire	1954	Surrey	1976	Kent	1998	Kent
1927	Middlesex	1955	Middlesex	1977	Lancashire	1999	Cambridgeshire
1928	Middlesex	1956	Middlesex	1978	Lancashire	2000	Yorkshire
1929	Surrey	1957	Warwickshire	1979	Middlesex	2001	Cambridgeshire
1930	Lancashire	1958	Essex	1980	Middlesex	2002	Essex
1931	Middlesex	1959	Lancashire	1981	Kent		
1932	Middlesex	1960	Lancashire	1982	Yorkshire		
1933	Lancashire	1961	Warwickshire	1983	Kent		

Minor County Championship 1982-Present

1982	Leicestershire	1988	Cambridgeshire	1994	Middlesex	2000	Herts
1983	Sussex	1989	Lincolnshire & S Humberside	1995	Suffolk	2001	Herts
1984	Sussex	1990	Huntingdon & Peterborough	1996	Sussex	2002	Norfolk
1985	Sussex	1991	Oxfordshire	1997	Oxfordshire		
1986	Berkshire	1992	Bedfordshire	1998	Suffolk		
1987	Sussex	1993	Oxfordshire	1999	Herts		

Lower Teams Championships 1982-Present

Year	U175 (2 nd team pre-1993)	U150 (3 rd team pre-1993)	U125 (U130 pre-1993)	Under 100
1982	Kent	No contest	No contest	No contest
1983	Middlesex	No contest	No contest	No contest
1984	Middlesex	No contest	No contest	No contest
1985	Middlesex	No contest	No contest	No contest
1986	Lancashire	No contest	No contest	No contest
1987	Lancashire	Lancashire	No contest	No contest
1988	Middlesex	Warwickshire	No contest	No contest
1989	Lancashire	Nottinghamshire	No contest	No contest
1990	Middlesex	Kent	No contest	No contest
1991	Middlesex	Bedfordshire	No contest	No contest
1992	Middlesex	Middlesex	Lancashire	No contest
1993	Greater Manchester	Middlesex	Hertfordshire	No contest
1994	Hampshire	Cleveland	Cleveland	No contest
1995	Nottinghamshire	Warwickshire	Suffolk	Kent
1996	Leicestershire	Devon	Warwickshire	Suffolk
1997	Essex	Nottinghamshire	Lancashire	Nottinghamshire
1998	Essex	Warwickshire	Lancashire	Essex
1999	Essex	Warwickshire	Cambridgeshire	Surrey
2000	Warwickshire	Essex	Cambridgeshire	Surrey
2001	Warwickshire	Greater Manchester	Lancashire	Cleveland
2002	Essex	Lancashire	Warwickshire	Kent

County Rapidplay Championship 1988-present

1988	Nottinghamshire	1994	Nottinghamshire	1998	Yorkshire
1989	Warwickshire	1995	Warwickshire	1999	Yorkshire
1990-92	No contest	1996	Nottinghamshire	2000	Yorkshire
1993	Nottinghamshire	1997	Nottinghamshire	2001	Yorkshire

Counties Under-18 Championship 1950-present

1950	Middlesex	1964	Warwickshire	1978	Warwickshire	1992	Surrey
1951	Warwickshire	1965	Middlesex	1979	Middlesex	1993	Middlesex
1952	Middlesex	1966	Surrey	1980	Yorkshire	1994	Surrey & Middlesex
1953	Middlesex	1967	Lancashire	1981	Middlesex	1995	Greater Manchester
1954	Warwickshire	1968	Middlesex	1982	Middlesex	1996	Surrey
1955	Gloucestershire	1969	Lancashire	1983	Hampshire	1997	Suffolk
1956	Warwickshire	1970	Staffordshire	1984	Hampshire	1998	Kent
1957	Warwickshire	1971	Warwickshire	1985	Warwickshire	1999	Kent
1958	Middlesex	1972	Lancashire	1986	Middlesex	2000	Warwickshire
1959	Middlesex	1973	Lancashire	1987	Kent	2001	Essex
1960	Surrey	1974	Lancashire	1988	Hampshire	2002	Warwickshire
1961	Surrey	1975	Surrey	1989	Middlesex		
1962	Essex	1976	Middlesex	1990	Warwickshire		
1963	Middlesex	1977	Kent	1991	Greater Manchester		

Other County Championships 1971-Present

Girl's Under-18 Championships				U-18 Minor Championships		Girl's U-18 Minor Championships	
1971	Somerset	1988	Middlesex	1986	Durham	1986	No contest
1972	Lancashire	1989	Hampshire	1987	Northumberland	1987	No contest
1973	Lincolnshire	1990	Middlesex	1988	Derbyshire	1988	Oxfordshire
1974	Devonshire	1991	Middlesex	1989	Oxfordshire	1989	Gwent
1975	Lancashire	1992	Oxfordshire	1990	Suffolk	1990	Oxfordshire
1976	Warwickshire	1993	Suffolk	1991	Oxfordshire	1991	Suffolk
1977	Lancashire	1994	Surrey	1992	Somerset	1992	Suffolk
1978	Lancashire	1995	Kent	1993	Staffordshire	1993	Somerset
1979	Surrey	1996	Surrey	1994	Buckinghamshire	1994	Norfolk
1980	Surrey	1997	Surrey	1995	Somerset	1995	Norfolk
1981	Surrey	1998	Surrey	1996	Bucks & Sussex	1996	Glos & Leics
1982	Surrey	1999	Surrey	1997	Cheshire & N Wales	1997	Suffolk
1983	Middlesex	2000	Surrey	1998	Berkshire	1998	Surrey
1984	Middlesex	2001	Surrey	1999		1999	Staffordshire
1985	Hampshire	2002	Surrey	2000	Suffolk	2000	Staffordshire
1986	Middlesex			2001	Surrey	2001	Surrey
1987	Essex			2002	Surrey	2002	Leicestershire



LANCASHIRE

CONGRESSES AND RAPIDPLAYS 2003

(# = BRITISH CHAMPIONSHIP QUALIFIER, * = Terence Chapman GRAND PRIX)

* **Heywood Rapidplay**

Sunday 12 January

Open, U161, U121 & Novice Over £900 in prizes Bill O'Rourke 01706 627874 worchess@ntlworld.com

Lancashire Junior Congress (Chorley)
Lancashire Junior Congress (Ormskirk)
Carl Tillotson

01254 727182

Saturday 18 January 2003

Saturday 15 February 2003

juniors@lancashirechess.org.uk

Leyland Rapidplay

John Morgan Tel: 01772434026

February

*# **27th Blackpool Chess Conference**

Held at the Blackpool Winter Gardens
A British Championship Qualifier Event

Over **£8,000** in prizes
Part of the BCF Grand Prix

7-9th March

Open, U180, U140, U120, U100 & U80 The largest weekend tournament in Britain
For an entry form and further information, please contact Dave Clayton, 17 Bracken Close, Chorley
PR6 0EJ Tel: 01257 275053 dgclayton@btinternet.com www.blackpoolchess.org.uk

* **ATHERTON RAPIDPLAY**

Three Sections

Sun. 23 March

Peter Mulleady Tel: 01942878889 peterm@v21mail.co.uk

* **9th Heywood Congress**

21-22 June

Open, U171, U141, U116, Novice

Over £1800 in prizes

TWO MINUTES FROM J19 OF M62 Bill O'Rourke Tel. 01706 627874 worchess@ntlworld.com

Lancashire Junior Congress (Darwen) 01254 727182
Lancashire Junior Congress (Bolton)

juniors@lancashirechess.org.uk

29th March 2003

28th June 2003

Lancashire Chess Festival

Hilton Hotel Blackpool

15-17th August

Blackpool Rapidplay (Open, u160, u120, u90) with over £900 in prize money, NCCU Junior Championships, World Internet Challenge, Lancashire Club Finals, computer displays. Bill O'Rourke worchess@ntlworld.com

* **28th Chorley Congress**

23-25 August

Open. U175, U140, U110

Over £1650 in prizes

Dave Clayton Tel: 01257 275053 dgclayton@btinternet.com www.chorleychess.org.uk

* **LANCASTER RAPIDPLAY**

Open, U150 & U115

Sun. 19 October

Brian Speight Tel: 01524 736272 speight@coyfish.bbfree.co.uk

31st Rochdale Congress Open, U160, U120, U90 25-26 October

Over £1000 in prizes Armand Catz 01706 669852 Armand.catz23@ntlworld.com

Lancashire Junior Congress (Blackburn)
Lancashire Junior Congress (Heywood)

01254 727182 juniors@lancashirechess.org.uk

11th October

8th November

16th Preston Congress Open, U160, U125, U100 21-23 November

Over £1700 in prizes Bob Taylor Tel: 01772 791418 robert.taylor1@blueyonder.co.uk

County & District Correspondence Championship 1922-present

1922	Cornwall	1943	Yorkshire	1964	Lancashire	1985	Berkshire
1923	Kent	1944	Surrey	1965	Yorkshire	1986	Somerset
1924	West of Scotland	1945	Warwickshire	1966	Lancashire	1987	Berkshire
1925	Lancashire	1946	Lancashire	1967	Lancashire	1988	Essex
1926	Lancashire	1947	Lancashire	1968	Lancashire	1989	Warwickshire
1927	Somerset	1948	Sussex	1969	Lancashire	1990	Essex
1928	Middlesex & Surrey	1949	Cheshire	1970	Warwickshire	1991	Essex
1929	Middlesex	1950	Lancashire	1971	Lancashire	1992	Essex
1930	Middlesex	1951	Essex	1972	Surrey	1993	Warwickshire
1931	Middlesex	1952	Essex	1973	Lancashire	1994	Essex
1932	Yorkshire	1953	Middlesex	1974	Lancashire	1995	Sussex
1933	Cambridgeshire	1954	Middlesex	1975	Lancashire	1996	Essex
1934	Lancashire	1955	Gloucestershire	1976	Lancashire	1997	Essex
1935	Lancashire & Surrey	1956	Hampshire	1977	Lancashire	1998	Warwickshire
1936	Cambs & Middlesex	1957	Lancashire	1978	Gloucestershire	1999	Sussex
1937	Middlesex	1958	Suffolk	1979	Somerset	2000	Sussex
1938	Yorkshire	1959	Yorkshire	1980	Gloucestershire	2001	Yorkshire
1939	Yorkshire	1960	Yorkshire	1981	Lancashire	2002	Yorkshire
1940	Berkshire	1961	Gloucestershire	1982	Surrey		
1941	Lancashire	1962	Gloucestershire	1983	Kent		
1942	Lancashire	1963	Yorkshire	1984	Somerset		

OTHER BCF CHAMPIONSHIPS

BCF NATIONAL SCHOOLS CHAMPIONSHIP 1958-Present

(formerly the Times National Schools Championship)

1958	Calday Grange	1973	Bolton	1988	St Paul's
1959	Calday Grange	1974	Southern Grammar, Portsmouth	1989	St Paul's
1960	Wolverhampton Grammar	1975	St Paul's London	1990	St Paul's
1961	Colfe's	1976	Bolton	1991	Manchester Grammar
1962	Liverpool Institute High	1977	Bluecoat Liverpool	1992	Nottingham High
1963	Hove Grammar	1978	St Paul's	1993	Truro
1964	Liverpool Institute High	1979	St Paul's	1994	Ipswich
1965	Dulwich College	1980	King Edward VI, Southampton	1995	Methodist College, Belfast
1966	Dulwich College	1981	St Paul's	1996	Manchester Grammar School
1967	Battersea Grammar	1982	St Paul's	1997	Manchester Grammar School
1968	Bolton	1983	Queen Mary's Walsall	1998	Manchester Grammar School
1969	Dundee High	1984	RGS Newcastle	1999	St Paul's
1970	Dulwich College,	1985	St Paul's	2000	St Paul's
1971	Ayr Academy	1986	Plymouth College,	2001	Oakham School
1972	Ayr Academy	1987	Queen Mary's Walsall	2002	Hampton School

TEAM LIGHTNING CHAMPIONSHIP 1954-1992

1954	Oxford University	1971	Cambridge	1983	Streatham & Brixton
1955-60	No contest	1972	London Commercial	1984	King's Head
1961	Romford	1973	London Commercial	1985	Botanic Regulars
1962	Birmingham	1974	Cambridge University	1986	England Under-16
1963	Birmingham	1975	Rotherham	1987	Muswell Hill
1964	Newham	1976	Bolton	1988	No contest
1965	Islington	1977	Leicester Students	1989	No contest
1966	Nottingham	1978	Atherton	1990	Mitcham
1967	Cheltenham	1979	King's Head	1991	BCF "Lions"
1968	Leeds	1980	King's Head	1992	Widnes
1969	Brighton	1981	Oxford University	1993-2001	No contest
1970	King & King	1982	King's Head		

INDIVIDUAL LIGHTNING CHAMPIONSHIP 1954-1992

1954	L W Barden	1973	M Horton	1984	N L Carr
1955-63	No contest	1974	J C Pigott	1985	A Dunnington & P G Large
1964	B Cafferty & M Macdonald-Ross	1975	D S C Goodman	1986	J Ady & R Payne
1965	O M Hindle	1976	A J Miles	1987	K Arkell, N Bryans, C Crouch & A Martin
1966	B Cafferty	1977	R Lobo	1988	No contest
1967	B Cafferty	1978	N D Short	1989	No contest
1968	B Cafferty	1979	G D Lee & C M Cooley	1990	C S Crouch
1969	B Cafferty	1980	N D Short	1991	N L Carr, C Dunworth & C Ward
1970	B Eley	1981	A D Martin	1992	G Buckley, A Collinson, N Davies & G Lilley
1971	I Gelfer	1982	C Crouch, M Hebden, J Hodgson, A Prie & W Watson	1993 -	No contest
1972	M Horton	1983	M Hebden & J Levitt		

NATIONAL CLUB CHAMPIONSHIPS

Open Championship 1950-Present

1950	Cambridge University	1968	Islington & North London	1986	Cambridge University
1951	Lud Eagle	1969	Cambridge University	1987	Wood Green
1952	Oxford University	1970	Cambridge University	1988	Glasgow Polytechnic
1953	Iford	1971	Oxford University	1989	Wood Green
1954	Cheltenham	1972	Cambridge University	1990	Wood Green
1955	Cheltenham	1973	Cambridge University	1991	Barbican
1956	Iford	1974	Cambridge University	1992	Barbican
1957	Leicestershire	1975	Cambridge University	1993	Wood Green
1958	Cambridge University	1976	Athenaeum	1994	Paisley YMCA
1959	Cheltenham	1977	Atticus	1995	Barbican
1960	Cambridge University	1978	Islington	1996	Barbican
1961	Sutton Coldfield	1979	Oxford University	1997	Wood Green
1962	West Ham	1980	King's Head	1998	Wood Green
1963	Manchester	1981	King's Head	1999	Wood Green
1964	Iford	1982	Rugby	2000	Wood Green
1965	York	1983	Oxford University	2001	Bedford
1966	Oxford University	1984	Cambridge University	2002	Wood Green
1967	Bradford	1985	Streatham & Brixton		

Other National Club Championships 1976-Present

Year	Open Plate (for 1 st round losers)	Major (U175)	Major Plate (for 1 st round losers)
1976	Streatham	No contest	No contest
1977	Islington & North London	No contest	No contest
1978	South Manchester	No contest	No contest
1979	Mushrooms	No contest	No contest
1980	London Central YMCA	No contest	No contest
1981	PERME Waltham Abbey	No contest	No contest
1982	Writtle	No contest	No contest
1983	Leeds University	No contest	No contest
1984	Canterbury	Tunbridge Wells	No contest
1985	Kynoch	King's Head	Bishops Stortford
1986	Sale	Hastings & St Leonards	Berkhamsted
1987	King's Head	Lichfield	Sutton-in-Ashfield
1988	Powdermill	Cambridge University	Formby
1989	Streatham & Brixton	Oldham	Streatham & Brixton
1990	Richmond	Fulham	Rose Forgrove
1991	Atticus	Warley Quinborne	Rose Forgrove
1992	Wood Green	Kingston	Morecambe
1993	Slough (Lady Haig)	Southend-on-Sea	Guildford
1994	Hayes	Hastings & St Leonards	Maidstone
1995	Crowthorne	King's Head	Exeter
1996	Iford	Eastbourne	Huddersfield
1997	Maidstone	St Johns Ear	Undercliffe
1998	Bedford	Guildford	Huddersfield
1999	Charlton	Guildford	Southampton
2000	Mushrooms	Southampton	Wanstead & Woodford
2001	Mushrooms	Aylesbury	The Holt
2002	Maidstone	Wood Green	Rose Forgrove

Year	Intermediate (U150)	Intermediate Plate (for 1 st round losers)	Minor (U125)	Minor Plate (for 1 st round losers)
1981	No contest	No contest	Gloucester	No contest
1982	No contest	No contest	Cambridge University	No contest
1983	No contest	No contest	Cambridge University	No contest
1984	No contest	No contest	King's Head	Sale
1985	No contest	No contest	Rose Forgrove	Metropolitan
1986	Lichfield	GEC Coventry	Rose Forgrove	Chloride Lorival
1987	Calderdale	Scarborough	Marlwood School	Sutton-in-Ashfield
1988	Hackney	Warley Quinborne	Barnstaple	Ipswich
1989	Oxford University	Cambridge University	Calderdale	Musketeers
1990	Charlton	Prescott & Knotty Ash	Calderdale	Cowley
1991	Little Lever	Metropolitan	Rose Forgrove	Sutton-in-Ashfield
1992	Liverpool	Hammersmith	Calderdale	Bourne End
1993	Oxford University	Great Lever	Sun Life (Bristol)	Calderdale
1994	Portsmouth University	Tamworth & District	Rose Forgrove	Slough (Lady Haig)
1995	Cosham	Eastbourne	King's Head	Sherwood House
1996	Exeter	Olton	Grendel	Ashfield
1997	Southend-on-Sea	Morecambe	West End Halifax	Hull
1998	Maidstone	King's Head	Alwoody	Ashfield
1999	Maidstone	Cosham	Ashfield	Crusaders
2000	Nuneaton	Great Lever	Basingstoke	Rose Forgrove
2001	Rose Forgrove	Thornbury	Whitstable	Linton
2002	No contest	No contest	Checkmate	Hastings & St Leonards/Hesperides *

* Unresolved at time of print

Year	U-100	U-100 Plate (1 st round losers)	Handicap Rapidplay	Handicap Rapidplay Plate (1 st round losers)
1994	No contest	No contest	Slough (Lady Haig)	No contest
1995	No contest	No contest	Maidstone	University of London
1996	No contest	No contest	Maidstone	University of London
1997	Basingstoke	Grappenhall	Bedford	Southbourne
1998	Basingstoke	Syston	Cowley	Imperial College
1999	Magdalen College School	Basingstoke	Cardiff	Poulton-le-Fylde
2000	Magdalen College School	Basingstoke	Cardiff	Poulton le Fylde
2001	South Hams	Cowley	Guildford	Bedford
2002	No contest	No contest	Wanstead & Woodford	No contest

CONGRESS GRAND PRIX WINNERS 1974-Present

Year	Grand Prix	Petit Prix	Prixette	Junior Prix	Amateur Prix
1974	Tony Miles & Gerald Bennett	No contest	No contest	No contest	No contest
1975	Tony Miles	Gerald Bennett	Dinah Wright	No contest	No contest
1976	Dave Rumens	Roddy McKay	Dinah Wright	No contest	No contest
1977	George Botterill	Jeff Horner	Sheila Jackson	No contest	No contest
1978	Dave Rumens	Nigel Short	Sheila Jackson	No contest	No contest
1979	John Nunn	Mark Hebden	Sheila Jackson	No contest	No contest
1980	John Nunn	Tony Miles	Sheila Jackson	No contest	No contest
1981	Mark Hebden	Keith Arkell	Sheila Jackson	No contest	No contest
1982	Tony Miles	Jeff Horner	Jana Miles	No contest	Roy Woodcock
1983	Jim Plaskett	Nigel Short	S Jackson & J Miles	No contest	P Lucas
1984	Tony Miles	Keith Arkell	Sheila Jackson	No contest	Steven Richard
1985	Peter Large	Mark Hebden	Sheila Jackson	No contest	Michael Carroll
1986	Jim Plaskett	Mark Hebden	Susan Arkell	No contest	Glen House
1987	Murray Chandler	Gary Lane	Susan Arkell	Chris Ward	Stephen Ledger
1988	Keith Arkell	Colin Crouch	Susan Arkell	James Howell	Vinton Lewis
1989	Michael Adams	Keith Arkell	Susan Arkell	Chris Ward	Vinton Lewis
1990	Julian Hodgson	James Howell	Susan Arkell	Aaron Summerscale	Paul Shand
1991	Michael Adams	Keith Arkell	Susan Arkell	Andrew Webster	Gunnar Berzins
1992	Michael Adams	James Howell	Susan Arkell	Matthew Sadler	Rod Burroughs
1993	Michael Adams	Keith Arkell	Susan Arkell	Matthew Sadler	Philip Briggs
1994	Mark Hebden	Keith Arkell	Susan Lalic (ex Arkell)	Mark Ferguson	Philip Briggs
1995	Matthew Sadler	James Howell	Harriet Hunt	Jonathan Parker	Graham Ashcroft
1996	Keith Arkell	No comparable award	Susan Lalic	Jonathan Parker	Paul Kelly
1997	Mark Hebden	No comparable award	Ruth Sheldon	Jonathan Rowson	Noel Boustred
1998	Mark Hebden	No comparable award	Susan Lalic	Simon Williams	Andy Horton-Kitchlew
1999	Julian Hodgson	Senior Prix	Jovanka Houska	Simon Williams	Nick Burrows
2000	Mark Hebden	Michael Franklin	Anna Partington	Simon Williams	Stephen Williams
2001	Julian Hodgson	James Sherwin	Harriet Hunt	Nicholas Pert	David Jameson

Year	U18 Prixette	U18 Prix	Under-16 Prix	Under-14 Prix	U12 Prix	U10 Prix	Disabled Prix
1989	Harriet Hunt	Stephen Cullip	Andrew Webster	Jonathan Parker	No contest	No contest	No contest
1990	Mandy Haslinger	Andrew Webster	Jonathan Parker	Marc Bautista	No contest	No contest	No contest
1991	Mandy Haslinger	Matthew Sadler	R Gaughan	Richard Bates	No contest	No contest	No contest
1992	C Webster	Jonathan Parker	S Haslinger	R Gaughan	Chris Beckett	Luke McShane	No contest
1993	Ruth Sheldon	Mark Ferguson	Adam Hunt	Richard Bates	Tom Remington	No contest	No contest
1994	Jovanka Houska	James Cobb	Richard Bates	Toby Stock	John Tompson	No contest	Graham Lilley
1995	Ruth Sheldon	Karl Mah	Luke McShane	Desmond Tan	Toby Stock	No contest	Graham Lilley
1996	Ruth Sheldon	Luke McShane	Chris Dunlop	A Longson	M Broomfield	Peter Titmas	Graham Lilley
1997	Rosalind Kieran	K Sashikiran	Karl Mah	Craig Hanley	Thomas Rendle	M Thiruchelvam	Graham Lilley
1998	H Richards	Lorin D'Costa	M Thiruchelvam	David Shaw	Lawrence Trent	David Howell	Dean Hartley
1999	Sophie Tidman	Nicholas Pert	Edward Leung	Simon Buckley	Sumeet Ghazi	David Howell	Graham Lilley
2000	Sarah Hegarty	Craig Hanley	Simon Buckley	Ameet Ghazi	Thomas Pym	Henry Kingston	Graham Lilley
2001	Selina Khoo	Ameet Ghazi	Thomas Rendle	Dana Hawrami	Robert Heaton	Callum Kilpatrick	Dean Hartley

Keverel Chess Books

www.keverelchess.co.uk

***New and Old Classics
for your collection.***



To request a catalogue please contact:

**R Jones, Keverel Lodge, 40 Phillipps Avenue, Exmouth, Devon EX8 3HZ
Tel/Fax: 01395 223340, e-mail: bobjones@eclipse.co.uk**

BCF MASTER POINTS SYSTEM

BCF Regional Master, County Master and Club Master titles can be awarded to anyone for performances subject to the following requirements: -

1. Events must be played at a normal rate of play and must be affiliated to the BCF via the Game Fee Scheme. Rapidplay games are not eligible for consideration.
2. In order to gain master points, a player must play at least five games in any given event, which can be a tournament or a league, etc. Games decided by forfeit or adjudication, awarded as byes or by any means other than over the board play, cannot be included. Games once started, which are forfeited for whatever reason, shall however be included. Games played against computers are not included:
3. There are three master titles, based on different levels of performance: -

	<u>Performance level</u>	<u>vs a field of av. grade</u>
Regional Master	180 or higher	150 or higher
County Master	160-179	130 or higher
Club Master	130-159	100 or higher

4. A score of at least 40% must be achieved in any event counting towards a title. In order to be awarded the title of Club, County or Regional Master, a player must have at least FIVE performances (norms) at that level.
5. An event of NINE rounds or more counts as two norms.
6. Results supporting a title application must be achieved in events with starting dates that fall within a five-year period.
7. Higher results which have been applied to a lower level title may nonetheless be applied to a higher title at a later date.
8. At least 80% of the opponents encountered in any given event must have established BCF grades. Ungraded opponents will be counted as being of the same grade as the average of the grades of the other opponents met in that event.
9. It is the responsibility of the player to ensure that the certificate provided is completed correctly. Forms can be obtained from John Robinson or be photo-copied or printed.
10. Certificates should be sent to John Robinson together with a fee of £15 (£5 for BCF Direct Members). Cheques must be made payable to the BCF

The Officer in charge of the Scheme is John Robinson, 7 Manor Road, Stanion, Kettering, Northants NN14 1DL Tel: 01536 261697.

Holders of Master Titles as at September 2002 (Asterisked players qualified earlier at a lower level)

Regional Masters(25)	County Masters (18)	Club Masters (40)	
Richard J Almond	Alex J Edmans*	J Garth Andrews	Cosmos Lim
Kevin J Bailey*	Sam Essen*	Jo Badger	Christopher Lund-Yates
Paul R Bielby	Karl Forman	Paul Badger	William McLaughlin
Andrew J Bigg**	Dean Hartley	Dale J Bailey	Steve Mills
Nigel W Blades	Tim Hebbes*	William D Bennet	Peter Morrey
Steve Connor	I D Hunnable	Nigel Bye	Dinah Norman
Jeremy Fraser-Mitchell	Angus S James*	David Campbell	James Peet
Jessie Gilbert**	Richard M Jones	Stephen J E Casement	Robert P Radford
Costas Harris**	Stephen M Jones*	Kumardip Chakraborty (India)	William Ramsden
Naveen Jain (India)	J Ezra Lutton	James Chappell	Christopher Rawlinson
Chris Jones	Steve Moore	Stephen J Chick	Paul Richards
Aiden M Leech*	James R Nicolson	Malcolm C Clarke	Gregory Tebble
James J McDonnell	Paul W O'Brien*	Peter Dallas	Liam D Varnum
Jonathan Mutton*	Anna Partington*	Paul Davies	Paul Welford
Koichi B Nicholas**	Carl S Portman*	Connagh-Joseph de Mooi	Roy Woodcock
Kenneth Norman	Mark I Roberts	Daniel Diamond	
Dr Adrian Pickersgill	Neville H Twitchell	Anthony M Eskinazi	
B Paul Pribanich	Dr Steve M Williams*	Douglas Forbes	
Thomas Rendle**		Raymond Gosden	
Mark C Rich		Christopher Hansell	
Heather Richards*		Ralph M Hewes	
Philip Stimpson		Raymond K Hunt	
John F Wheeler		Christopher M Jones	
Martin G Walker		Gawain C B Jones	
Ernest M White		Graham Lee	

Smith and Williamson 89th British Chess Championships

As I sat down at this time last year to write a short preface to the Championship Bulletin, I had a rather smug expression on my face after a remarkably trouble free event. With the east coast and especially Scarborough ravaged by floods over the Championship fortnight, we can be fortunate that the 2002 event was at sunny Torbay. However apart from that decision there were plenty of things that could go wrong this year and a good many of them did. In no particular order I mention the arbiters' hotel, the power-cut, an increase in appeals, the leaky car sun-roof and a rather recalcitrant P.A. system to name but a few.

Many competitors have congratulated the Federation on the high standard of organisation of the Championships and I would like to pass on the assurance that these standards will be maintained and I hope exceeded in the future. The arbiting teams led by David Welch with principal arbiters Richard Furness, Alex McFarlane and Peter Purland and team members Lara Barnes, Neville Belinfante, Steve Boniface, Ian Cowen, John Robinson, John Turnock and Alec Webster made a huge contribution to the smooth running of the event. In addition John Robinson shouldered much of the secretarial burden prior to the event. If we add the backroom staff of Vic Cross and Nancy Mortimer plus the website, commentary, bulletin and BCF stall personnel you can see how much organisation is needed for the congress. So thanks to one and all.

Entries received topped the 1000 mark but eventually 973 people sat down at the board to play. From the opening move by the Worshipful Mayor to the closing ceremony the tournament moved remorselessly forward punctuated by all the usual events such as Bogdan Lalic's Sunday Rapidplay win, a victory for the cricket team and Andrew Martin's well supported commentary.

The Championships themselves were vigorously contested by the home contingent and a strong party of Indian visitors lead by Krishnan Sasikiran. The 2001 winner Joe Gallagher reached his winning score of last year of 8/11 by beating the tournament sensation Stewart Haslinger in the last round. However this score was insufficient in 2002 as the Indian International Master R.B.Ramesh who finished with four straight wins was overall champion with 8½/11. I spoke to Ramesh after his last round win over Luke McShane as at that point no-one had established what the "R.B." stood for. "One of the names is Ravichandran," the new champion informed me, "but RB will do – its shorter!" The Indian delegation left with a remarkable haul of Championships and were unfailingly courteous throughout the whole tournament.

Of course there have been calls to change the qualification rules for the event and if I opened that topic here, my meagre page of A4 would rapidly become a tome. I think it is sufficient to say that we cannot continue to rely on the Fabian tactics of doing nothing as events have moved this matter to the top of the Federation's agenda.

Finally the Championships could not function without the generous sponsorship of Smith and Williamson and I would again wish to place on record the Federation's thanks for their continued support.

Neil Graham
Director of Congress Chess

RICHARD BOXALL PLATE AWARD WINNERS

1986	Mary Kluth	1992	Neil Graham	1998	Alex McFarlane
1987	Frank & Olive Hatto	1993	Eric Croker	1999	Stewart Reuben
1988	Harry Baines	1994	George Smith	2000	Victor Cross
1989	Mary Kerridge	1995	Peter Purland	2001	John Robinson
1990	David Welch	1996	Alec Webster	2002	Richard Furness
1991	David Wallace	1997	Roger Edwards		

81	DORRINGTON, Christopher...	187	j	b80-	b49-	w71+	b92+	w58=	w39=	b51-	w52=	b38-	w79=	b63-	4
82	DOUGLAS, Timothy.....	185	e	w66+	b37-	w51-	b41-	w69-	b84+	b78-	w60-	b87-	w94+	b93+	4
83	GHATE, Swati.....	204	e	b28+	w13=	w37-	b35=	w36=	b58-	w72+	b23-	w55-	b70=	w62-	4
84	MUTTON, Jonathan B.....	203		b94+	w17-	b13-	w50=	b38-	w82-	b92+	w91=	b31-	w87+	w59-	4
85	BUCKLEY, Melanie.....	187		b56=	w29=	b27-	w40-	b89-	w92=	b94+	w31=	b60=	w53-	b74-	3½
86	BURNETT, Jim.....	193		w61+	b16-	w44-	b73-	b18-	w71+	b91=	w70-	b62-	w93=	b87=	3½
87	MCMASTER, Richard.....	169		w76=	b22-	w46-	b45-	w88-	b93=	b71=	w94=	w82+	b84-	w86=	3½
88	TAYLOR, Robert Mark.....	187	j	w43=	b44-	b31-	w55-	b87+	w91=	b42=	w80=	b89=	w60-	b71-	3½
89	TRENT, Lawrence.....	209	j	w71+	b32-	w21-	b70-	w85+	b68+	w57-	b44-	w88=	b45-	b72-	3½
90	EVANS-QUEK, Debbie.....	164		w41=	b6-	b30-	w60+	b66-	w77-	w93+	b69-	b74-	w71-	b95=	3
91	HARBORNE, Matthew J.....	165	j	b18-	w69=	b60+	w33-	b30-	b88=	w86=	b84=	w68-	b64-	w80-	3
92	TATLOW, Stephen.....	178		b45+	w27-	b52-	w81-	b74-	b85=	w84-	b93-	w71=	w95=	b94=	3
93	TRUMAN, Richard G.....	172		b79-	w78-	b74-	b71-	w95-	w87=	b90-	w92+	b94+	b86=	w82-	3
94	WHITE, Ian R.....	174		w84-	b66=	b33-	w77-	b60-	w95+	w85-	b87=	w93-	b82-	w92=	2½
95	CHIRUKANDATH MANOJ, Arjun	191	j					b93+	b94-				b92=	w90=	2
96	MORDUE, A Tyson.....	203												b40-	0
97	REES, Ioan.....	172	j			b55-									0

British Lady Champion: (incorporated within British Championship) - Humpy Koneru 7/11

British Under 21 Champion: (incorporated within British Championship) - Krishnan Sasikiran 8/11

Alexander Best Game Prize: Nicholas Pert (for his win against Sura Sekhar Ganguly)

Rating Prize based on Most Improved Performance: J Grant (2201), J Rudd (2139)

Title Norms: RB Ramesh, GM norm 8 ½/11, Stewart Haslinger, GM & IM norm 7 ½/11, Richard Pert, IM norm 6 ½/11

Major Open

1 st =	Andrew Greet	(Cambridge)	9.0
	Evgeni Prokopchuk	(Russia)	9.0
3 rd =	Alexander Longson	(Glossop)	8.0
	Gurpreet Singh	(New Delhi, India)	8.0
	Martin Taylor	(Gillingham, Kent)	8.0
British U18 Champion			
	Robert Payne	(Ilford)	7.5
British U18 Girls Champion			
	Teresa Khoo	(Weybridge)	7.0

Senior Championship

1 st	D George Ellison	(Thornton Cleveleys)	5.5
2 nd =	David Anderton	(Aldridge)	5.0
	Neville Gill	(Douglas, Isle of Man)	5.0

Under 16 Championship

<i>(includes the U15 Championship)</i>			
1 st =	Matthew Dignam	(Berkhamstead)	5.5
	Thomas Eggleston	(Durham)	5.5
3 rd	David Eggleston	(Durham)	5.0
Girls Champion			
	Karen Bradley	(Oldham)	2.5

Under 14 Championship

1 st	Daniel Diamond	(South London)	5.5
2 nd =	David Eggleston	(Durham)	5.0
	James Hanley	(Lancaster)	5.0
	Karl McPhillips	(Ireland)	5.0
2 nd = (Roy Clues Trophy)			
	Ioan Rees	(Caerphilly)	5.0
Girls Champion			
	Claire Morris	(Cowley, Oxford)	3.5

Under 13 Championship

1 st	Peter Roberson	(Hook, Hampshire)	6.0
2 nd =	James Hanley	(Lancaster)	5.5
	Robert Heaton	(Richmond)	5.5
Girls Champion			
	Sarah Hegarty	(Woking, Surrey)	4.0

Under 12 Championship

1 st	Thomas Pym	(Newport, Shropshire)	6.0
2 nd =	Vedantha Kumar	(Finchley)	5.5
	Peter Poobalasingam	(Finchley)	5.5
	Arthur Truslove	(Camberley)	5.5
Girls Champion =			
	Poppy Aarons	(Hampstead)	4.5
	Selina Khoo	(Weybridge)	4.5
	Naomi Miller	(Cowley, Oxford)	4.5

Under 11 Championship

1 st =	Dhaval Adhav	(India)	6.0
	Gauri Chirukandath Manoj	(India)	6.0
1 st = & Girls Champion			
	Anya Corke	(Hong Kong)	6.0

Under 10 Championship

1 st =	Gauri Chirukandath Manoj	(India)	6.5
2 nd	Sahaj Grover	(India)	6.0
3 rd & Girls Champion			
	Amy Officer	(South Africa)	5.5
English Champion =			
	Michael Boulton	(Richmond)	5.0
	Callum Kilpatrick	(Richmond)	5.0
	Richard Lobo	(Orpington)	5.0
English Girls Champion =			
	Katie Hale	(Millfield)	4.0
	Amisha Parmar	(Stapleford)	4.0

Under 9 Championship

1 st	Gauri Chirukandath Manoj	(Bangalore, India)	7.0
2 nd & English Champion			
	Michael Rabitte	(Swinton, Manchester)	6.0
3 rd	Rahil Davda	(Richmond Juniors)	5.5
English Champion			
	Zoe Geidelberg	(Basingstoke, Hants)	3.5
Girls Champion =			
	Zoe Geidelberg	(Basingstoke, Hants)	3.5
	Rhian Hughes	(Edinburgh)	3.5

Under 8 Championship

1 st & English Champion			
	Yang-Fan Zhou	(Richmond)	6.0
2 nd =	Sahaj Grover	(India)	5.0
	Peter Williams	(Richmond)	5.0
	Craig Whitfield	(Cheddleton & Leek)	5.0
Girls Champion			
	Rhian Hughes	(Edinburgh)	4.0
English Girls Champion =			
	Stephanie Hale	Millfield School	2.5
	Anne-Marie Moruzzi	Cheddleton & Leek	2.5
	Sorrah Williams	Chatham, Kent	2.5

Under 175 Championship

1 st	Stephen Connor	(Wirral)	4.5
2 nd =	Thomas Eggleston	(Durham)	4.0
	Andrew Footner	(Yeovil & Dorchester0)	4.0
	Michael Hardman	(Liverpool)	4.0

Under 150 Championship

1 st	Brendan O'Gorman	(DHSS)	4.5
2 nd =	Eric Key	(York)	4.0
	Peter McIntosh	(Oxford)	4.0
	Arthur Pinkerton	(Paignton)	4.0
Slow-starter Prize			
	Daniel Diamond	(London)	3.5

Under 125 Championship

1 st	Theo Albrecht	(Addlestone)	4.5
2 nd =	Robert Forsythe	(Gateshead)	4.0
	Colin Gardiner	(Falmouth)	4.0
	David Langridge	(Brighton)	4.0
	Munroe Morrison	(Wolverhampton)	4.0
	Antony O'Toole	(Southend-on-Sea)	4.0
	Graeme Walsh	(Dublin)	4.0

Under 100 Championship

1 st	Daniel Eichner	(Ashurst Wood)	4.5
2 nd =	John Battersby	(Wallasey)	4.0
	Norman Tidy	(Chelston)	4.0
	Nicholas Baranga	(Barnet Knights)	4.0
	Stevo Ilic	(Oxford)	4.0
	David Nicholas	(Musketeers)	4.0
	Roger Brown	(Shifnal)	4.0
	Paul Fisher	(Sleaford)	4.0
	Faye Ainscow		4.0
Slow-starter Prize			
	Chris Martin	(3Cs)	3.5

Five Day Week One - 1 round/day

1 st	Paul Botham	(Ipswich)	4.5
2 nd =	Jonathan Beedle	(Chesham)	4.0
	Andrew Legge	(Wallasey)	4.0
Slow-starter Prize			
	Marcel Taylor	(Nottingham)	2.0

Five Day Week Two - 1 round/day

1 st	Tyson Mordue	(Bristol)	4.5
2 nd =	Jonathan Beedle	(Berkhamstead)	3.5
	Paul Bielby	(Sunderland)	3.5
	Stephen Gordon	(Numerica 3Cs)	3.5
	Alec Toll	(Norwich Dons)	3.5
	Graham White	(Southbourne)	3.5

Five Day Week One - 2 rounds/day (Harry Baines)

1 st	Philip Bonafont	(Gerrards Cross)	8.5
2 nd	Robert Sanders	(Ilford)	7.5
Grading Prize			
	Klem Majewski	(Maidstone, Kent)	5.0

Five Day Week Two - 2 rounds/day (Harry Baines)

1 st	Richard Bryant	(Shrewsbury)	7.5
2 nd	David Cooper	(Warley Quinborne)	7.0

Rapidplay - Week One

1 st	Max Devereaux	(Hereford)	5.5
2 nd =	Gawain Jones	(Lucca, Italy)	5.0
	Richard Mycroft	(Royston)	5.0
U130	Thomas Rixon	(Hemel Hempstead)	3.5

Rapidplay - Week Two

1 st	Bogdan Lalic	(Sutton, Hackney)	6.0
2 nd	Roy Hughes	(Broadland)	5.5
U130	John Schofield	(Darwen Crusaders)	4.5

Atkins Weekend Tournament

1 st	Colin Crouch	(Pinner, Drunken Kts)	5.5
2 nd	Peter Mercs	(Gedling Fiveways)	5.0
Slow-starter Prize			
	David Ellis	(St Mary's Metropolitan)	3.0
	Klem Majewski	(Maidstone)	3.0
	Stephen Pride	(Cambridge)	3.0

Soanes Weekend Tournament (U140)

1 st	Geoffrey Bishop	(Lewisham)	5.0
2 nd =	Keith Atkins	(Bampton)	4.5
	Geoff Collyer	(Boston)	4.5
	Andrew Navias	(Maidenhead)	4.5
Slow-starter Prize			
	Roger Walker		3.5

Yates Weekend Tournament (U110)

1 st	Norman Tidy	(Chelston)	5.5
2 nd	Ankush Khandelwal	(Nottingham)	5.0
Slow-starter Prize			
	Douglas Forbes	(Woodburn Green)	3.5
	Stephen Webster	(Leeds)	3.5

Smith & Williamson British Chess Championships 2003

Sunday 20th July to Saturday 2nd August, George Heriot's School, Edinburgh

In addition to the British Championship the programme will include tournaments for players of all strengths during both weeks as well as

THE BRITISH JUNIOR CHAMPIONSHIPS

For boys and girls of all ages

Entry Forms available from March 2002 by SAE from the BCF Office

The Watch Oak, Chain Lane, Battle, East Sussex TN33 0YD
Tel: 01424 775222, Fax: 01424 775904, E-mail: office@bcf.org.uk



New British Champion, R. B. Ramesh, receives the trophy from S&W MD Gareth Pearce and the Mayor of Torbay



Humpy Koneru, new British Ladies Champion.



After a modest 1st week, Glenn Flear finished strongly to come 4th=



Sasikiran vs Summerscale - only a draw, but still the Game of the Day in Round 5.

More British Photos

British Rapidplay Championships 2001

21st-22nd October 2001

Banqueting Suite, Bradford City FC

11 round swiss

Unfortunately, the results of the 2003 British Rapidplay Championships, which are being held at Bradford City Football Stadium on 30th November to 1st December, were not available at the time of going to press, however they will be published in next years Yearbook.

This year's British Rapidplay was held in the Banqueting Suite of Bradford City football club, only the second time it has not been held in Leeds. In the Open Mark Hebden led from the start and finished unbeaten on 9½/11. Julian Hodgson won his last four games to finish second. Nick Pert was unbeaten and finished third, whilst 14-year-old Ameet Ghasi (last year's surprise joint winner) finished fourth. Murugan Thiruchelvam scored 6½ and beat GM Aaron Summerscale.

Open (48 players)			Major (U166) (51 players)		
1	Mark Hebden	9½	1=	T Nixon, C B Jenks, W Bennet & C Jones	8
2	Julian Hodgson	9			
3	Nicholas Pert	8½			
4	Ameet Ghasi	8			
Grade 190-205	Gary Quillan	7	Grade 145-157	P Heaton	7½
Grade 175-189	M Thiruchelvam; L Chin Lee; A Ashton	6½	Grade 139-144	K Thomas	7
Grade U175	D Wolstencroft	6½	Grade U139	C Walker	7½

Intermediate (U136) (62 players)			Minor (U106) (66 players)		
1	M Stoker	10	1	K Martin	9
2=	Sabrina Chevannes, S G Blackburn, P Chakravorty & G Collyer	8	2=	D Jameson & M Y Qureshi	8½
			4=	J S Macrae, R Smith & B Yarker	8
Grade 120-129	M P Crowther		Grade 87-98	S Wright, L Cornhill & N Grobovic	7
Grade 110-119	D Jarvis & H Thornton		Grade 71-86	S Webster & D Macura	7
Grade U110	D Hart		Grade U71	J Wright	6½

British Junior Rapidplay Championships									
England U11 Qualifier		U16		U14		U12		U10	
1=	M Keetley & K Lakhani	1	S Gardner	1	D Senartine	1=	T Robinson & J Donaldson	1	M Boulton
		2	E Birkhamshaw	2	J Peet			2	K Hale
3=	A Tucker, M David, H Dale, A Prithviraj & V Crompton					3=	M David, J Bloomfield, M Cornford, J Fraser & S Robinson	3=	L Graham & M Rabbitte

GREAT NEWS FOR CHESS CLUBS...

BCF CLUB & CONGRESS INSURANCE

- Cover for Club Equipment (New for Old)
- Public Liability (up to £5,000,000)

Contact the BCF Office for further details:



The British Chess Federation
The Watch Oak, Chain Lane, East Sussex TN33 0YD
Tel: 01424 775222, Fax: 01424 775094
Email: office@bcf.org.uk, Website: www.bcf.org.uk

TERENCE CHAPMAN GRAND PRIX 2001

GM Julian Hodgson has won the £5,000 Terence Chapman Group Grand Prix, the year-long UK congress league in which some 10,000 chess players take part. GM Keith Arkell was runner-up and IM Danny Gormally third.

Hodgson's previous Grand Prix wins were in 1990 and 1999 and he was runner-up last year. His 1 d4 and 2 Bg5 Tromp Opening has proved a formidable weapon on the weekend circuit, comparable with the Grand Prix Attack against the Sicilian which was so effective for Dave Rumens and Mark Hebden in the 1970s and 1980s.

The all-time Grand Prix list is now Hebden 5 wins, Adams and Miles 4, Hodgson 3, Arkell, Nunn, Plaskett and Rumens 2.

HOW HODGSON WON (E = Elite tournaments)

2000 2 nd place bonus	20/20	British Championship (E) (Aug)	38.2/40
York GM Vikings (E) (Dec 2000)	40/40	Thanet Open (Aug)	25/25
Richmond Open (Jan)	6/6	Hereford Open (Aug)	15/15
Coulsdon Open Blitz (Jan)	10/10	British Rapidplay (E) (Nov)	27.7/29 (part score)
Frome Open (May)	15/15		
Total			196.9/200

	Grand Prix		Prixette		Junior Prix	
1	GM J Hodgson	196.9	WGM H Hunt	76.8	IM N Pert	87.5
2	GM K Arkell	195.6	T Khoo	75.3	IM S Williams	82.0
3	IM D Gormally	184.6	A Partington	53.0	A Ghasi (U18)	81.0
4	GM M Hebden	183.3	S Khoo (U18)	48.0	IM R Palliser	79.7
5	GM B Lalic	175.7	S Chevannes	47.0	T Rendle (U16)	71.8
6	IM N Pert	175.6	S Hegarty (U14)	46.2	S Haslinger	68.0
7	GM J Rowson	172.4	R Smith (U12)	42.4	J E Lutton	66.4
8	IM M Turner (MCCU)	172.2	Suz Blackburn	42.0	T Nixon	65.7
9	A Ghasi	157.7	M Moruzzi	42.0	D Hawrami (U14)	63.3
10	IM J Shaw (SCO)	156.9	N Miller	41.1	L Trent	58.3
11	IM C Crouch (SCCU)	153.3	WGM K Arakhamia-Grant	40.9	T Woodward	56.9
12	IM S Williams	151.5	WFM E Rutherford	39.3	W Bennet	50.1
13	IM R Palliser (NCCU)	147.4	A Wilson	38.4	T Khoo	50.0
14	IM S Mannion	138.5	L Boztas (A)	37.7	S Khoo	48.6
15	GM C McNab	112.9	WFM H Richards	36.0	G Jones	48.0
16	IM L Cooper	112.8	WGM J Houska	35.8	S Chevannes	46.6
17	IM J Sherwin	112.8	M Jones (A)	32.0	D Eggleston	46.6
18	FM P Sowray	112.0	H Welch (A)	32.0	R Heaton (U12)	46.5
19	P Georghiou	97.9	C Wilcox	31.5	C Dunlop	46.4
20	IM G Buckley	92.9	Two players	30.0	S Fowler	43.6

FM D Ledger (EACU) 86.8, GM A Baburin (IRL) 67.8, N Crickmore (WECU) 36.5, RS Jones (WAL) 18.0, G O'Toole (U11) 32.0, C Kilpatrick (U10) 22.5. Bracketed references are to regional, age group and Amateur Prixette prizewinners.

	Amateur Prix		Disabled Prix		Senior Prix	
1	D Jameson	45.3	D Hartley	35.3	IM J Sherwin	42.6
2	C W Davies	43.2	J Whitfield	32.0	FM M Franklin	35.6
3	M Kobylka	41.2	A R Willis	18.1	J Farrell	33.6
4	A Duncan	39.5	D Hodgkins	13.0	J Whitfield	25.0
5	D Hartley	34.5	S Lovell	13.0	S Hawes	23.4
6	P Kelly	34.5	S Watkins	12.5	D Bramley	20.0
7	B O'Gorman	34.0	S Burnell	9.5	F Collins	16.3
8	C Woolcock	34.0	C Chambers	9.0	J Macrae	16.3
9	J Farrell	33.6	C Kreuzer	9.0	A Bloom	16.0
10	R Burton	32.6	G Patching	9.0	D Everitt	16.0
11	P Kendall	32.0	C Ross	8.5	S Cranmer	14.8
12	G Hope	31.0	W Armstrong	8.0	A Fraser	12.8
13	G Bisereko	29.5	B Birchall	8.0	C Gardiner	12.5
14	R Clegg	28.5	J Gallagher	7.5	J H Hughes	12.5
15	M Bryant	28.0	G Lilley	6.6	J Wagenbach	10.5
16	V Castaleda	27.0	E Soper	6.4	D Buckley	10.0
17	M Stoker	26.6	K Winter	6.4	R Clapham	9.3
18	P Williams	25.3	Five players	6.0	At. Kitchlew	9.3
19	C Vassiliou	25.0			Nine players	9.0
20	J Whitfield	25.0				

TOURNAMENTS

Braille Chess Association Results 2001/2002

British Championship, Marston, 15-22 September 2001			
<i>A Terence Chapman Group plc Grand Prix Event</i>			
1-2 =	Steve Burnell	(Leamington Spa)	5.5/7
	Colin Chambers	(Cheltenham)	
3	John Gallager	(Leeds)	4.5/7

British Championship Challengers (date & venue as opposite)			
1-3 =	Chrissy Brown	(Cheltenham)	
	Mark Kirkham	(Sheffield University)	6/7
	Geoff Patching	(Penzance)	
4	Shirley Watkins		4/7

International Autumn Tournament, Longborough, 16-18 November 2001			
Open			
1-2 =	Chris Ross	(Sheffield University)	4.5/5
	Sean Loftus	(Dublin)	
3-4 =	Tyson Mordue	(Bristol)	4/5
	Ernie McElory	(Dublin)	
Minor (U 80)			
1-2 =	Shirley Watkins	(Blackpool)	4/5
	Guy Whitehouse	(Nottingham)	
3-4 =	Geoff Patching	(Penzance)	3/5
	Dorothy Hodges	(Bristol)	

Annual General Meeting Tournament, Derby, 1-3 March 2002			
Open			
1	Tyson Mordue	(Bristol)	4.5/5
2	Steve Burnell	(Leamington Spa)	4/5
3-4 =	Chris Ross	(Sheffield University)	3.5/5
	Graham Lilley	(St Helens)	3.5/5
Minor (U 80)			
1	Mark Kirkham	(Sheffield University)	4.5/5
2	Guy Whitehouse	(Nottingham)	4/5
3	Shane Hall	(Dublin)	3.5/5

Minor Championship (U 130), Morecambe, 25 May - 1 June 2002			
1	Brain Perham	(Colchester)	6/7
2-3 =	John Gallagher	(Leeds)	5.5/7
	David Hogkins	(Leamington Spa)	
4	George Phillips	(Kingston-upon-Thames)	4.5/7

35th BCA Correspondence Championship	
John Way	(Canada)

FIDE World Championship

25 November – 14 December 2001 & 16-25 January 2002 Kremlin – Moscow

Final: Ponomarev R (UKR) beat Ivanchuk (UKR)

Womens: Zhu-Chen GM (CHN) beat Alexandra Kosteniuk IM (RUS)

English Participants: Michael Adams went out in round 4 to Peter Svidler of Russia. Nigel Short and Stewart Conquest both went out in round 1.

Hastings International Congress 2001/2002

28 December 2001 – 7 January 2002

Hastings Photo

*Joint winners of the Hastings Premier Pentala Harikrishna, Alexi Barsov, Krishnan Sasikiran,
with Hastings MP Michael Foster and the Golombek Trophy.*

Premier Tournament (29 December 2001 - 6 January 2002)

Pos	Player	Title	Country	Rating	1	2	3	4	5	6	7	8	9	10	Total
1	Barsov, Alexei	g	UZB	2525	X	½	½	½	½	1	1	½	1	1	6½
2	Harikrishna, Pentala	g	IND	2502	½	X	½	½	½	1	1	½	1	1	6½
3	Sasikiran, Krishnan	g	IND	2569	½	½	X	½	½	½	1	1	1	1	6½
4	Hebden, Mark	g	ENG	2567	½	½	½	X	1	½	½	1	0	½	5
5	Kiriakov, Petr	g	RUS	2547	½	½	½	0	X	½	½	½	½	1	4½
6	Zhang Zhong	g	CHI	2657	0	0	½	½	½	X	½	½	1	1	4½
7	Gallagher, Joe	g	SWI	2511	0	0	0	½	½	½	X	½	1	1	4
8	Pert, Nicholas	m	ENG	2451	½	½	0	0	½	½	½	X	0	1	3½
9	Wells, Peter	g	ENG	2517	0	0	0	1	½	0	0	1	X	½	3
10	Krush, Irina	m	USA	2411	0	0	0	½	0	0	0	0	½	X	1

Challengers Tournament (28 December 2001 - 6 January 2002)

1=	GM Keith Arkell	(Eng)	7.5/10
	IM Sergei Azarov	(Belorus)	
	GM Glenn Flear	(Eng)	
	IM Zvonko Stanojoski	(Macedonia)	
	GM Vitaly Tseshkovsky	(Rus)	
6=	IM Graeme Buckley	(Eng)	7/10
	IM Devaki Prasad	(Ind)	
	IM Alexander Cherniaev	(Rus)	
9=	IM Danny Gormally	(Eng)	6.5/10
	FM Aimen Rizouk	(Alg)	
	IM Amon Simotowe	(Zam)	
	GM Praveen Thipsay	(Ind)	
	GM Neil McDonald	(Eng)	
	WFM Heather Richards	(Eng)	
	IM Stephen Mannion	(Sco)	
	IM Colin Crouch	(Eng)	
	Mark Lyell	(Eng)	

Christmas Tournament (28 December 2001 - 1 January 2002)

Section A		
1=	John Dodgson	3½
	Nigel Harvey	
	Rob Van Der Plas	
4=	Victor Berg	3
	Paul Hutchinson	
	Kim Koster	
7=	Mark Bowhay	2½
	Martin Cutmore	
	Kenneth Norman	

Section B		
1=	Geoffrey Taylor	4
	Mel Young	
3=	Eric Key	3½
	Brendan O'gorman	
5=	Jurgenw Goldenboog	3

Section C		
1=	Roy Harper	4
	Adrian Waldoock	4
3=	Peter Byre	3½
4=	E Barry Sandercock	3
	Gino Scamardella	3
	Corina Sporkert	3

Section D		
1=	Michael Gunn	4
	Roy Webb	4
3=	Paul Buswell	3½
	Joe Richardson	3½
	Steven Rush	3½
6=	Roger Baker	3
	Peter Kelly	3
	David Mcgladdery	3
	James Robertson	3
	Thomas Smith	3

New Year Tournament (2-4 January 2002)

Section A			
1	Paul Hutchinson	(Scunthorpe)	4.5/5
2=	Patrick Donovan	(Eastbourne & Hastings CC)	4/5
	Ariel Levi	(USA)	
	William Stirling	(Loughton, Essex)	
5=	Paul Kelly	(St. Leonards)	3/5
	Pierre Theon	(France)	

Section B			
1=	Martin Burns	(Stockport)	4/5
	Laurence Hunt	(Oxford)	
3=	Anthony Sharp	(Kilndown)	3.5/5

Section C			
1=	Poppy Aarons	(Hampstead)	4/5
	Anthony O'Toole	(Southend)	
3=	Victor Bluett	(Carshalton)	3.5/5
	Annibal Calderon	(Costa Rica/Bexhill)	
	Peter Wilson	(Guernsey)	

Section D			
1	Dennis Lanner	(Hastings)	4.5/5
2	Steven Rush	(Reading)	4/5
3=	George O'Toole	(Southend)	3.5/5
	Roy Webb	(Hastings)	
5=	Susan Chadwick	(Brighton)	3
	Kevin Harris	(Hastings)	
	Joe Richardson	(Hastings)	
	Joseph Sharp	(Bexhill)	

Weekend Tournament (4-6 January 2002)

Experts Section			
1	Nigel Rose	(London)	5/6
2=	John Anderson	(Grays)	4.5/6
	Terry Chapman	(Wimbledon)	
	Shaun Munson	(Ipswich)	
	Craig Young	(Cambridge)	
6=	Nigel Harvey	(Hastings)	4/6
	Dieter Seidel	(Germany)	
	Keiran Smallbone	(Oxford Univ.)	

Minor Section			
1	Nimai McCarthy	(Bexhil & member Hastings CC)	5.5/6
2	Gino Scamardella	(Hailsham)	5/6
3=	David Barraclough	(Haywards Heath)	4.5/6
	David Cleasby	(Hastings)	
	Paul Smith	(Brighton)	
	Jinwoo Song	(New Malden)	

Major Section			
1	Paul Kelly	(St. Leonards)	5.5/6
2	Adeoye Dasaolu	(London)	5/6
3	Brian Crouch		4.5/6

Novice Section			
1	Mithun Kailvasan	(Pinner)	5.5/6
2=	Danny King	(Hove)	5/6
	Felix Sullivan	(Hastings)	
4=	Stephanie Barraclough	(Haywards Heath)	4.5/6
	Gary Bennett	(Brighton)	
	Andrew Milborrow	(Kilndown)	

21ST SOUTH HERTS CONGRESS

12-13 April 2003

Prize fund of over £2000

A Terence Chapman Grand Prix Event

All games will be graded



Venue:

St Albans Boys School in the historical part of town, next to the Cathedral and close to the park. Excellent hot and cold refreshments reasonably priced.

For Entry Form & Information please contact:

Ray Claret, 11 The Park, St Albans Herts AL1 4RU

(Tel: 01727 867295, Fax: 020 8902 7942, Email: ray11@mailbox.as)

Yateley Manor International 2002

25-27 January and 2-3 February 2002

NAME	FIDE rating	BCF grade	Result 9 rounds
32 players			
Colin Crouch	2360 m	219	7.5
Peter Sowra	2302 f	206	7.0
John Cox	2380 f	204	6.5
Heather Richards	2209 m	201	6.0
Rob Willmoth	2184	206	6.0
Mathew Broomfield	2230	200	5.5
Lawrence Trent	2208	193	5.5
Chris Briscoe	2156	177	5.5
Thomas Rendle	2135	189	5.5
Robert Heaton		139	5.5
Martin Walker	2357	199	5.0
Jessie Gilbert	2090 m	172	5.0
Thomas CM Nixon	2160	175	4.5
Chetan Deva	2108	188	4.5
Stephen Clark	2105	166	4.5

NAME	FIDE rating	BCF grade	Result 9 rounds
32 players			
Amir Habibi	2061	157	4.5
Robert Keough		160	4.5
Koichi Nicholas	2104	183	4.0
Thomas Sharp	2076	145	4.0
James Foster	2074	166	4.0
Liam Varnum	2044	138	4.0
Anna Partington		149	4.0
Jamie Hillman		127	4.0
Christopher Rawlinson	2135	145	3.5
Oliver Payne	2086	130	3.5
Peter McFarlane		115	3.0
Dominic Gibbs		154	2.5
Laurence Hunt		144	2.5
Sebastian Pozo		114	2.5
Richard Dawson		90	0.5

There were and: 1st Crouch £275; 2nd Sowray £150; 3rd Cox £75; 4th= Richards & Willmoth £25 each; merit award Heaton £50
Paid place 2002 British Champ's (worth £165) to Willmoth. **YMI 2003 will take place on 24-26 Jan and 1-2 Feb 2003**
Contact Ray Clark 07802 306210 or rayclark.mc@tiscali.co.uk

30th I.A.P.S National Chess Championships, 8-11 April 2002

This years competition was held at Aldro School near Guildford and was attended by nearly 150 children from 16 different schools. The Championship section saw some of the best juniors in the country competing over four days. The standard of chess proved to be very high and Andrew Martin (IM) was impressed with many of the games. Fifty four entrants played in the Championship and there were sections A to G for the many less experienced players.

The Championship section was jointly won by Peter Poobalisingham (Millfield) and Sebastian Pozzo (Dulwich College Prep. School). They both won 7 games out of 8 ahead of a strong field. Sebastian won for the 2nd time in three years. The best game prize was awarded to Peter Constantinou (Bedford Modern) for his win against Nicholas Baranga (M) in round 8.

Individual Results (top 8 out of 54)	
1 st =	National Champions: S Pozzo (DCPS) & P Poobalisingham (M)
3 rd =	James Harrington (Arnold House), Tom Harbour (B.M.) & Peter Constantinou (BM)
6 th =	Robbie Parker (Twickenham), Katie Hale (M) & Alan Craigen (BM)
	Girls National Champion
	K Hale (Millfield)

Section A (34 Players)	
1 st	Thomas Hobkinson (Aldro)
2 nd	George Craven (Aldro)
3 rd =	Andrew Goodman (Hall Grove)
	Matthew Turner (M)
	Edward Barrie (A)

Section Winners	
Section B	Valentin Leire (Wellesley House)
Section C	Joseph Potter (Twickenham)
Section D	Matthew Warner (Exeter)
Section E	John McNally (Danes Hill)
Section F	Mark Jefferd (Bedford Modern)
Section G	G Cliffe (S), H & J Whittle (DCPS) & Hugh Wyatt (M)

Team Results (medal winners only)		
Hodgson Cup (Senior National Champions)	Millfield	
	Runners Up	Bedford Modern
	3 rd	Danes Hill
David Bull Cup (U11 National Champions)	Twickenham	
	Runners Up	Aldro
	3 rd	Danes Hill
Girls Team Cup	Winners	Millfield

All the players enjoyed a variety of other activities whilst at the Congress including pistol shooting, tennis, table football, pool and table tennis competitions as well as a 5-aside football knockout, a visit to Chessington World of Adventure and simultaneous displays against International Masters Andrew Martin, Matthew Turner and Allan Norris.

Schools wishing to compete in next years National I.A.P.S Chess Championships should contact David Archer (IAPS Chess Co-ordinator) Aldro School, Shackleford, Godalming, Surrey GU8 6AS (Fax: 01483 409010, e-mail: archerd@aldroprep.surrey.sch.uk)

Smith & Williamson Young Masters, 10-17 July 2002

IM Richard Palliser (S&WYM Press Officer) reports: A very close tournament saw a late burst from Eddie Dearing sufficient to gain him first equal with IM Karl Mah and also his third IM norm. Dearing and Mah made 3/3 with the English Opening against the Hungarian IMs Gergely Antal and Gabor Pinter, which pushed them down the field to equal third along with Stewart Haslinger.

Weekend Tournament				
1 st =	Paul Lam	Warwickshire	4.5	£90.00
	Anton Chernikov	Richmond	4.5	£90.00
3 rd =	John Emanuel	Warwickshire	4	£10.00
	Tim Seymour	Richmond	4	£10.00
	Daniel Hall	Swindon	4	£25.00 (Part GP)
	Philip Makepeace	Gerrards Cross	4	£25.00 (Part GP)
	Jac Thomas	Monmouth	4	£50.00 (Part GP)
GPs	Alexei Chernikov	Richmond	3.5	£20.00
	Alex Langford	Somerset	3.5	£20.00
	David Hart	Lancashire	3.5	£20.00
	James Harrington	London	3.5	£10.00
	Joseff Thomas	Monmouth	3.5	£50.00
	Andrew Tucker	Sussex	2.5	£20.00
	Alex Beggs	Herts	2.5	£20.00
	Matthew Beggs	Herts	2.5	£20.00

FIDE Rated Tournament				
1 st =	Andrew Bigg	Oxford Univ	8	£200.00
	Thomas Nixon	Richmond	8	£200.00
3 rd =	Chetan Deva	Weybridge	6.5	£70.00
	Matthew Harborne	Camberley	6.5	£120.00 (incl unrated)
	Chris Hansell	Gt Kingshill	6.5	£70.00
Unrated	Daniel Diamond	Dulwich	6	£60.00
	Adam Eckersley-Waite	Saffron Walden	6	£60.00

Masters Tournament				
1 st =	Eddie Dearing	Scotland	6	£400.00
	Karl Mah	England	6	£400.00
3 rd =	Gabor Pinter	Hungary	5.5	£100.00
	Gergely Antal	Hungary	5.5	£100.00
	Stewart Haslinger	England	5.5	£200.00 (incl untitled)
Non IM	Rasmus Skytte	Denmark	5	£40.00
	Petr Sinkovitch	Russia	5	£40.00
	Tom Middelburg	Holland	5	£40.00

Dearing,E (2343) - Pinter,G (2381) [A26]

2002 S&WYM Millfield School, Street (8.1), 16.07.2002

1.c4 Nf6 2.g3 g6 3.Bg2 Bg7 4.Nc3 0-0 5.Nf3 d6 6.0-0 Nc6 7.d3 e5 8.Rb1 a5 9.h3 h6 10.e4 Be6 (=) 11.Nd5 Kh7 12.Be3 Nd7 13.d4 exd4 14.Nxd4 Nxd4 15.Bxd4 Bxd4 16.Qxd4 c5 17.Qd1 Ne5 18.b3 Nc6 19.Nc3 Nd4 20.Ne2 Nc6 21.Rb2 Qc7 22.Rd2 Rad8 23.f4 f5

24.exf5 gxf5 25.Re1 Rfe8 26.Qb1 Bc8 27.Nc3 Qg7 28.Nd5 Nd4 29.Kh2 Be6 30.Rd3 Kh8 31.Rde3 Rg8 32.Qd1 Rde8 33.Qd2 Qf7 (=)
 34.Qd1 Rb8 35.Nc3 Rbe8 36.Ne2 Qg7 37.Nxd4 cxd4 38.Rd3 a4 39.Qa1 Bd7 40.Bxb7 Rxe1 41.Qxe1 Re8 42.Qf2 Re3 43.Rxe3 dxe3
 44.Qxe3 Qb2+ 45.Kh1 Qb1+ 46.Qg1 Qxa2 47.Qd4+ Kg8 48.Bd5+ Kh7 49.bxa4 Qxa4 50.Kg2 Kg6 51.h4 Bc6 52.Kh3 Be8 53.h5+ Kh7
 54.Qf6 1-0

Mah,K (2409) - Antal,G (2492) [A26]

2002 S&WYM Millfield School, Street (4.1), 12.07.2002

1.c4 f5 2.g3 Nf6 3.Bg2 g6 4.Nc3 Bg7 5.d3 d6 6.e4 Nc6 7.Nge2 e5 8.0-0 0-0 9.Nd5 h6 10.h3 Be6 11.Be3 Qd7 12.Kh2 Nd8 13.Qd2
 Kh7 14.exf5 Bxf5 15.Rad1 c5 16.f4 Nxd5 17.cxd5 Qe7 18.fxe5 dxe5 (=) 19.g4 Bd7 20.Rxf8 Bxf8 21.Ng3 Rc8 22.Ne4 Nf7 23.Rf1 b6
 24.d6 Nxd6 25.Nf6+ Kh8 26.Bxh6 Nf7 27.Bxf8 Rxf8 28.Qf2 Kg7 29.Nxd7 Qxd7 30.Qf6+ Kh7 31.Be4 1-0

SMITH & WILLIAMSON YM PHOTO/S

Ron Banwell Masters Chess International, 17- 26 August 2002

The final standings, scores and prizes after the 10 rounds were as follows:

Place	Name	Rating	Score	Prize
1	GM Aaron Summerscale	2509	8	1,000
2=	IM Danny Gormally	2525	7	375
	Martin Taylor	2255	7	375
4=	Matthew Broomfield	2229	6.5	
	John Hodgson	2195	6.5	
6=	Bertie Barlow	2071	6	100 U175
	Andrew Bigg	2248	6	
	Ian Snape	2202	6	
9=	FM Michael Franklin	2211	5.5	
	Jon Friedland	2181	5.5	
	Sarah Hegarty	1945	5.5	50 U 150
	Mark Lyell	2249	5.5	
13=	WFM Jessie Gilbert	2113	5	
	Simon Warman	2139	5	100 Disabled prize

Lancaster Rapidplay, 20 October 2002

Below are the results from the Lancaster Rapidplay Congress held at the Lancaster Royal Grammar School. Many thanks to everybody who helped to make the event such a success. The congress was one of the strongest one-day events to be held in the

North of England in 2002, qualifying for 'Elite' status in the Terence Chapman Grand Prix and offered a prize fund of over £1100. The 100 entrants included 3 Grandmasters (Keith Arkell, Mark Hebden and Nigel Davies) and a Women's International Master (Heather Richards). We have a provisional date of 19th October 2003 for the next congress, again to be held at the LRGS Assembly Hall.

Thanks again, Paul Thurston.

Micromarkets Open Section (Top Placings)				
S Haslinger	210	Formby	5.5	£375
N Davies GM	239	3 C's	4.5	£187.50
M Hebden GM	256	Birstall	4.5	£187.50
K Arkell GM	241	3 C's	4	
H Richards WIM	179	Thanet	4	Grading Prize
B Lund	192	Preston	4	Grading Prize
R M Taylor	189	3 C's	4	Grading Prize
A Walton	186	3 C's	3.5	
J Ormrod	158	Prescot	3.5	Grading Prize
A Ashton	193	3 C's	3.5	
D Lantham	171	Chesterfield	3.5	Grading Prize
G Charleshouse	200	Morecambe	3	
G Quillan	210	Waterloo	3	
J Bentley	183	3 C's	3	
S Taylor	159	Lancaster University	3	

Supreme Cleaners Major Section			
1 st	J Gillibrand	Ormskirk	5.5
2 nd =	G Hall	Peoples	4.5
	T Johnson	Peoples	4.5
U135 Grading Prize			
	F McCabe	Widnes	4 (Book Prize)
U125 Grading Prize			
	S Ridgway	Wilmslow	3.5 (Book Prize)

Minor Section			
1 st	S Jenkins	Waterloo	5.5
2 nd =	T Richards	East Cheshire	5
	J Tennant Smith	Heywood	5
	S Kuntze	LRGS	5
U100 Grading Prize			
	B Standen	Lancaster	4.5 (Book Prize)
U80 Grading Prize			
	A Weleminsky	Heywood	4 (Book Prize)

European Senior Chess Championship

28 September – 6 October 2002

This took place in Saint Vincent, Aosta Valley, Italy. The event was restricted to European players rated over 60. There were 134 entrants from 30 countries, including 7 grandmasters. Just under half, 64 of the players had FIDE Ratings. As you would expect from these statistics, most of the unrated tail was Italian.

The event was a 9 round Swiss and took place at a civilised hour from 3pm daily. The rate of play was also sensible, 40 moves in 100 minutes, all the moves in 20 minutes, with 30 seconds add on from move 1. 5 hours is about right for a game between extremely mature players.

I did not fare particularly well, scoring only 4½/9 and losing to all my 3 internationally rated opponents, including grandmaster Csom of Hungary. On the other hand, Michael Macdonald-Ross, representing Scotland, had an excellent result, certainly his best for many years. He scored 5½/9 for a tournament performance rating of 2360 and thus gained 32 rating points. Since his rating is only 2169, this was something of a triumph.

Vladimir Bukal IM Croatia 7½/9.

Janis Klovans GM Latvia, Jacob Murey GM Israel, Mark Taimanov GM Russia, Boris Khanukov Germany all 7/9.

Stewart Reuben, BCF Internation Director

BCF MASTER POINTS SYSTEM

Players may gain points from the following levels:

Club Master 130-159

County Master 160-179

Regional Master 180+

The British Chess Federation

The Watch Oak, Chain Lane, Battle, East Sussex TN33 0YD

Telephone: 01424 775222, Fax: 01424 775904, E-mail: office@bcf.org.uk, www.bcf.org.uk

NATIONAL COUNTIES CHAMPIONSHIPS 2001/2002



6th July 2002 - Rushey Mead School, Leicester

Open Championship (Final)

Board	ESSEX	Grade	Score	KENT	Grade	Score
1	Jonathan Rogers	224	0.5	John Richardson	207	0.5
2	Odondoo Ganbold	204	1	Alan Hanreck	212	0
3	Lawrence Trent	193	1	Ian Watson	207	0
4	Gary Kenworthy	208	1	Chris Cooley	206	0
5	David Sands	200	0.5	John Naylor	199	0.5
6	Jon Manley	195	0.5	Andy Mack	196	0.5
7	Neil Carr		0.5	Martin Taylor	196	0.5
8	John Hodgson	186	1	Peter Taylor	192	0
9	Jeff Goldberg	182	0	John Sugden	188	1
10	Mark Rich	186	0.5	Rory O'Kell	186	0.5
11	Ivan Myall	187	0	Stuart Williams	185	1
12	Robert Parker	180	0	Ian Snape	181	1
13	Julian Winkworth	175	0.5	Toby Stock	181	0.5
14	Larry Marden	177	1	David Smith	180	0
15	Benjamin Spink	179	0.5	David Tucker	179	0.5
16	John Moore	176	0.5	Gordon Botley	176	0.5
TOTAL			9	TOTAL		7

Minor Championship (Final)

Board	NORFOLK	Grade	Score	HERTS	Grade	Score
1	Mike Gough	209 (B)	½	Simon JB Knott	220	½
2	Mike Harris	203	0	Lorin A D'Costa	202	1
3	Zulfikar Sal	201	½	Steve Swanson	203	½
4	Roderick Calindas	197	1	Pail V Byway	185	0
5	David LeMoir	192	½	Jerry F Rudge	184	½
6	Ken McEwan	176	0	Kevin R Clark	179	1
7	Stephen Pull	171	½	Howard L Tebbs	178	½
8	Roy Hughes	164	1	Philip J Gregory	172	0
9	David Hall	162	½	Steve J Tovey	173	½
10	John Allison	161	1	John R Denton	175	0
11	Richard McMasters	160	1	Caius Turner	165	0
12	Mervyn Hughes	160	1	Bill P Somerset	163	0
13	Nick Gorvin	153	0	JN Fraser-Mitchell	167	1
14	Paul Badger	151	1	Barry Morris	155	0
15	James Heppell	149	1	Steven Weston	154	0
16	Steven Moore	148	½	David E Bower	154	½
TOTAL			10	TOTAL		6

U175 Championship (Final)

Board	ESSEX	Grade	Score	SUSSEX	Grade	Score
1	Tim Hebbes	171 (B)	0	Richard Almond	170	1
2	Ivor BN Smith	170	0	Martin O Costley	172	1
3	Paul Williamson	174	1	Paul A Batchelor	169	0
4	J Ezra Lutton	169j	1	John L Bryant	158	0
5	Robert Payne	161j	1	Ian G Kelly	155	0
6	Ian Hunnable	166	1	Richard J Johnson	166	0
7	Peter Doye	166	½	Stephen Hawes	171	½
8	D Ian Reynolds	166	0	Charles M Linford	132	1
9	Sid Kalinsky	165	½	David Hall	160	½
10	John White	162	½	Michael Reddie	160	½
11	Ken Clow	160	½	Adrian Pickersgill	156	½
12	David Millward	160	1	Stephen Blewitt	155	0
13	George McNally	165	0	Paul Watson	155	1
14	Neville Twitchell	160	½	Alan H Palmer	152	½
15	E Josiah Lutton	133j	0	Tim R Spanton	151	1
16	Dave Pearse	152	½	Paul R Selby	149	½
TOTAL			8	TOTAL		8

(Essex won on board count)

U150 Championship (Final)

Board	CAMBS	Grade	Score	LANCS	Grade	Score
1	Simon Ward	148	0	Stephen Lamb	148	1
2	Marcus Connolly	148	0	Simon Woodcock	147	1
3	Martin Cacheiro	147	½	Steve Horrocks	146	½
4	Stephen Pride	145	½	EDG, Dobson	144	½
5	Patrick Ribbands	144	½	Adam Wiseman	143	½
6	Peter Barkas	144	0	D Owen	142	1
7	John Daugman	143	1	Frank Rushworth	141	0
8	Philip Turp	141	½	Denis Horton	138	½
9	Richard Newman	141	½	Andy Clarkson	138	½
10	Sam Caraway	139	0	James Tennant-Smith	136	1
11	David Cattermole	137	0	Roger Chapman	136	1
12	Glyn Ward	137	1	Dave Gaston	135	0
13	Bernard Duff	136	0	James Hanley	135	1
14	Marcus Misson	135	½	William O'Rourke	129	½
15	Steve Knight	130	1	Mark Haworth	129	0
16	Michael Mkpadi	107	½	H Praeger	123	½
TOTAL			6 ½	TOTAL		9 ½

U125 Championship (Final)

Board	WARWICKS	Grade	Score	STAFFS	Grade	Score
1	Ken Warren	124 (B)	0	Derek Perks	124	1
2	Gary Hope	122	0	Robin Lewis	124	1
3	Tom Robinson	122	½	Frank Wood	121	½
4	John Asbury	121	½	Geoff Rosser	121	½
5	Chris Evans	120	½	Jon Sadler	118	½
6	Nigel Malka	119	½	Dominic Carter	116	½
7	Wendell Rawlings	118	1	Phil Denner	116	0
8	Adrian Fowkes	112	1	John EW Blackburn	114	0
9	John Lewellyn	114	0	Robert Fell	113	1
10	Kim Gilbert	112	1	Ray Gogerty	113	0
11	Mike Walker	111	1	Richard Wilkinson	107	0
12	Jason Cole	109	1	Peter Broomhall	108	0
13	Louis Rawson	108	1	Robert Brodie	109	0
14	Pauline Woodward	100	1	Sandra Blackburn	104	0
15	Chris Pitt	97	0	Charlotte Wilcox	99	1
16	John Pakenham	89	0	Darren Bell	99	1
TOTAL			9	TOTAL		7

U100 Championship (Final)

Board	KENT	Grade	Score	MERSEYSIDE	Grade	Score
1	Andrew Millborrow	97	½	Graham Moore	99	½
2	Neil Lang	95	1	George Wilson	95	0
3	Terry Matthews	95	1	Graeme Solomon	97	0
4	Sue Farrington	91	1	Bobby Holmes	97	0
5	John Spink	91	0	Bart McHugh	92	1
6	Conor Cormican	95	½	Martin Worrall	92	½
7	Laurie Jones	88	½	Kelvin Matchett	92	½
8	Terry Bennett	78	0	Ronnie Ellis	87	1
9	Tom Probert	81	1	Jim McGuirk	79	0
10	Alan Fraser	88	1	Ian Lockhart	76	0
11	Alan Evans	79	1	Frank Johnson	57	0
12	Mike Hawkes	58	1	Paul Massey	76	0
TOTAL			8½	TOTAL		3½

NATIONAL CLUB CHAMPIONSHIPS 2001/2002

23rd June - Wanstead

Open Championship (Final)

Board	WOOD GREEN	Grade	Score	BEDFORD	Grade	Score
1	Jonathan P Levitt	220	½	Andrew J Ledger	215	½
2	Neil McDonald	223	½	Dave J Ledger	209	½
3	James R Poulton	221	1	Stephen C Ledger	192	0
4	Peter J Sowray	206	1	Paul F Habershon	168	0
5	Graham D Lee	217	½	M D Smith	156	½
6	Desmond T N Tan	205	1	I Bacon	157	0
TOTAL			4½	TOTAL		1½

Open Plate (Final)

Board	WOOD GREEN	Grade	Score	BEDFORD	Grade	Score
1	Jonathan P Levitt	220	½	Andrew J Ledger	215	½
2	Neil McDonald	223	½	Dave J Ledger	209	½
3	James R Poulton	221	1	Stephen C Ledger	192	0
4	Peter J Sowray	206	1	Paul F Habershon	168	0
5	Graham D Lee	217	½	M D Smith	156	½
6	Desmond T N Tan	205	1	I Bacon	157	0
TOTAL			4½	TOTAL		1½

(Maidstone won on board count)

Major Championship (Final)

Board	BOURNE END	Grade	Score	WOOD GREEN	Grade	Score
1	Andrew P Smith	189	½	Chiedu Maduekwe	189	½
2	Roger de Coverley	183	1	C Hasman	E170	0
3	M J Egby	150	0	David A Cutmore	159	1
4	Kevin F Hawkins	144	0	David V Harrison	150	1
5	David J Turner	128	1	Brian A Smith	129	0
TOTAL			2½	TOTAL		2½

(Board count was level. Wood Green won on bottom board elimination.)

Major Plate (Final - played in Syston)

Board	ROSE FORGROVE A	Grade	Score	WRITTLE	Grade	Score
1	T Braithwaite	164	0	Graham J Moore	173	1
2	Michael Round	165	1	Ivor B N Smith	170	0
3	Roger W Jennings	153	½	David J Millward	160	½
4	Ian W Smith	146	1	Robin Slade	157	0
5	Tony Pawson	133	0	Alistair Hung	129	1
TOTAL			2½	TOTAL		2½

(Board count was level. Rose Forgrove A won on bottom board elimination)

Minor Championship (Final)

Board	WOODPUSHERS	Grade	Score	CHECKMATE	Grade	Score
1	Andrew Briggs	146	0	Sabrina Chevannes	153	1
2	Julian B Mitchell	136	½	Paul Lam	134	½
3	Gary Charles	120	0	Mike B Fox	149	1
4	J Oliver Andrew	98	0	Charlotte J Wilcox	99	1
5	Graham Hind	94	1	Wliff Morgan	86	0
TOTAL			1½	TOTAL		3½

Handicap Rapidplay Championship (Final)

	Mean grade	GP	Handicap	Score
Wanstead & Woodford	138¼	8½	0	8½
Athenaeum	171½	11½	-3	8½
Bedford	194¼	13½	-5	8½
Syston	120	5	3	8
Aardvaarks	126	4	3	7
Guildford	184	12	-5	7
Mushrooms	184¼	12	-5	7
Cardiff	186½	12	-5	7
Crowthorne	192½	12	-5	7
Cowley	158¼	9½	-3	6½

Wanstead & Woodford take the title by virtue of having the lowest average grade of the tied teams

Southern Counties Chess Union

County Matches 2001/2002

OPEN

K

Sx

E

H

O

C

Sy

Bu

GP

MP

1 Kent *		11	7	11½	10	9½	10½	12		71½	6
2 Sussex	5		9	8½	10½	16d	9½	7½		66	5
3 Essex	9	7		8	12	8	10	9		63	5
4 Herts *	4½	7½	8		9	8 +	7½	11½		56	3½
5 Oxon *	6	5½	4	7		10½	10½	10½		54	3
6 Cambs	6½	0d	8	7	5½		11	8½		46½	2½
7 Surrey *	5½	6½	6	8½	5½	5		8½		45½	2
8 Bucks	4	8½	7	4½	5½	7½	7½			44½	1

* : Minor County. Kent, however, were excluded from nomination in the Minor Counties by SCCU County Match Rule 14(a).

+ : match won

U175	E	Sx	K	Sy	Mx	E	Sx	K	Sy	Mx	GP	MP
1 Essex		11	7½	10	10		10	10½	9½	7	75½	6
2 Sussex	5		10	8	14½	6		11	10	7	71½	4½
3 Kent	8½	6		8½	8½	5½	5		5	10	57	4
4 Surrey	6	8	7½		9	6½	6	10		8½	61½	3½
5 Middx	6	1½	7½	7		9	9	6	7½		53½	2

U150	E	Sx	Sy	H	E	Sx	Sy	H	GP	MP
1 Essex		9	8½	10		7	12	11½	58	5
2 Sussex	7		11½	11½	9		10	10	59	5
3 Surrey	7½	4½		6½=	4	6		16d	44½	1½
4 Herts	5	4½	6½=		4½	6	0d		26½	½

Essex take first place by virtue of a superior board-count score in their matches against Sussex.

= : match drawn

U125	H	M	E	Sx	Sy	K	GP	MP
1 Herts		9	9½	8½	12½	10½	50	5
2 Middx	7		9	8½	10½	9½	44½	4
3 Essex	6½	7		11½	9½	9	43½	3
4 Sussex	7½	7½	4½		11½	6	37	1
5 Surrey	3½	5½	6½	4½		13	33	1
6 Kent	5½	6½	7	10	3		32	1

U100	Sy	K	E	M	Sy	K	E	M	GP	MP
1 Surrey		8	7	7½		7½	6½	7	43½	6
2 Kent	4		4	8	4½		6½	10	37	3
3 Essex	4	8		6	5½	5½		6½	35½	2½
4 Middx	4½	4	6		5	2	5½		27	½

GREAT NEWS FOR CHESS CLUBS! SUPPORT THE BCF AS A CORPORATE VICE PRESIDENT



- ◆ Two copies for the BCF Newsletter *Chess Moves*
- ◆ Substantial exemption from payment of *Game Fee* for one team in your club for one event each year
- ◆ Copy of the Annual Grading List
- ◆ Print-out of Grading details for seven of your named players
- ◆ Copy of the Annual Year Book
- ◆ Exemption from payment of *Game Fee* for the grading of internal club tournaments
- ◆ Reduced entry fees to National Club Championships

The British Chess Federation
The Watch Oak, Chain Lane, Battle, East Sussex TN33 0YD
Telephone: 01424 775222, Fax: 01424775904, E-mail: office@bcf.org, www.bcf.org.uk

SCCU Jamborees 2001-2

Sunday 14th April 2002 at County Hall, Hertford

UNDER 180

1 Middx 7/10; 2-3 Herts, Kent 5½; 4 Essex 4; 5 North Circular League 3

UNDER 135

1 Middx A 4½/6; 2 Herts 3; 3 Essex 2½; 4 Middx B 1

SCCU U18 Jamborees

Sunday 10th February 2002
at St Pauls School, London SW13

GIRLS

1 Surrey	1	1	1	1	1	1	1	6	12
	1	1	1	1	1	1	1	6	
2 MGCA	0	1	1	0	0	0	2	4	
	0	0	0	1	1	0	2		
3 Kent	0	0	0	0	1	0	1	2	
	1	0	0	0	0	0	1		

OPEN

1 Surrey	1	0	½	1	½	0	0	1	1	1	1	1	1	8	17½
	½	1	½	1	½	1	½	½	1	1	1	1	1	9½	
2 Essex	1	½	1	0	½	1	1	1	½	0	1	0	7½	16	
	1	0	½	1	1	1	1	1	1	0	1	0	8½		
3 Sussex	½	0	1	0	½	0	1	½	½	0	0	1	5	11½	
	1	0	1	0	1	0	1	1	0	½	0	1	6½		
4= Cambs	1	1	½	1	1	0	0	0	0	1	0	0	5½	11	
	½	1	1	0	1	1	0	0	0	0	0	1	5½		
4= Herts	0	1	0	1	0	0	0	½	0	½	1	1	5	11	
	0	½	0	1	0	0	½	½	1	½	1	1	6		
4= Middx	0	0	0	0	1	1	1	0	1	½	1	0	5½	11	
	0	1	1	1	½	0	0	1	0	0	1	0	5½		
7 Oxon	0	½	½	1	½	1	1	1	1	1	0	0	7½	9½	
	1	0	0	0	0	0	0	0	0	1	0	0	2		
8 Berks	½	1	½	0	0	1	0	0	0	0	0	1	4	8½	
	0	½	0	0	0	1	1	0	1	1	0	0	4½		

SCCU U14/90 Championship 2001-2

GROUPS

	Berks	Bucks	Oxon	GP	MP
3 Berks		12½ 6½	7½ 1	27½	1
2 Bucks	11½ 17½		8½ 15	52½	2
1 Oxon	16½ 23	15½ 9		64	3

	Hants	Surrey	Sussex	GP	MP
3 Hants		7 8	3½ 4½	23	0
2 Surrey	17 16		11½ 9½	54	2
1 Sussex	20½ 19½	12½ 14½		67	4

	Essex	Herts	Middx	MGCA	GP	MP
2 Essex		20 18½	24d 14½	10½ 0d	87½	4
3 Herts	4 5½		12 24d	7½ 2½	55½	1½
4 Middx	0d 9½	12 0d		4½ 7½	33½	½
1 MGCA	13½ 24d	16½ 21½	19½ 16½		67	4

FINALS

Saturday 1st June 2002
at Magdalen College School, Oxford

	1	2	3	4	5	6	7	8	9	10	11	12		
1 Sussex	1	0	½	0	0	1	1	1	0	1	1	1	7½	16½
	1	½	1	1	1	1	1	0	0	1	1	½	9	
2 Middx Girls CA	1	0	1	1	1	0	½	0	1	0	0	0	5½	12
	½	1	0	½	0	0	1	1	1	½	½	½	6½	
3 Oxon	0	1	½	0	0	1	½	0	1	0	0	1	5	
	0	0	½	0	1	0	0	0	½	0	½	0	2½	7½

East Anglian Chess Union

County Match Results 2001/2002

OPEN (16 boards)	Norfolk	Suffolk	Cambs	Beds	Match Pts.	Game Pts.
------------------	---------	---------	-------	------	------------	-----------

Norfolk		12 + 7½	9 + 10	10½ + 9	10	58
Suffolk	4 + 8½		11 + 7½	10½+7½	6	49
Cambs	7 + 6	5 + 8½		9 + 7½	4	43
Bedfordshire	5½ + 7	5½+8½	7 + 8½		4	42

UNDER 150 (16 boards)	Cambs	Norfolk	Suffolk	Match Pts.	Game Pts.
Cambs		5 + 12	12 + 9	6	38
Norfolk	11 + 4		11½+10½	6	37
Suffolk	4 + 7	4½+5½		0	21

UNDER 125 (16 boards)	Cambs	Norfolk	Suffolk	Match Pts.	Game Pts.
Cambs		10 + 7½	9 + 10	6	36½
Norfolk	6 + 8½		9½+10½	6	34½
Suffolk	7 + 6	6½+5½		0	25

UNDER 100 (12 boards)	Norfolk	Cambs	Beds	Suffolk	Match Pts.	Game Pts.
Norfolk		8+4½	8 + 9	8½ + 7½	10	45½
Cambs	4+7½		8 + 8½	9 + 5½	8	42½
Beds	4 + 3	4 + 3½		6½+7	4	28
Suffolk	3½ + 4½	3 + 6½	5½+5		2	28

* if match points finish equal the first tie break is the result of the matches between the tied teams

LEAGUE RESULTS

4NCL National Chess League

2001/2002 Results

Division One				
Team	Won	Drawn	Lost	Points
Beeson Gregory 1	10	1	0	21
Wood Green 1	10	0	1	20
Guildford-ADC 1	7	0	4	14
Barbican 4NCL 1	7	0	4	14
Bristol 1	6	1	4	13
Wood Green 2	5	2	4	12
Midland Monarchs	5	1	5	11
Slough 1	4	1	6	9
Barbican 4NCL2	3	1	7	7
Thistle White Rose	2	1	8	5
Beeson Gregory 2	2	0	9	4
Wessex	1	0	10	2

Division Two				
Team	Won	Drawn	Lost	Points
Perceptron Youth	8	3	0	19
Richmond	8	2	1	18
S Wales Dragons 1	7	1	3	15
North West Eagles	6	1	4	13
Kings Head	4	4	3	12
Numerica 3Cs	5	2	4	12
Barbican 4NCL 3	4	2	5	10
Beeson Gregory 3	4	2	5	10
Athenaeum	4	1	6	9
Poisoned Pawns 1	2	3	6	7
Slough 2	2	0	9	4
Witney & Swindon	1	1	9	3

Division Three				
Team	Won	Drawn	Lost	Points
Warwicks Select	9	0	2	18
S Wales Dragons 2	7	2	2	16
Guildford-ADC 2	7	2	2	16
White Rose 2	7	1	3	15
Nidum Knights	5	3	3	13
Bristol 2	5	1	5	11
S County Stars	4	2	5	10
Mindsportsltd.Com	4	1	6	9
Milton Keynes	3	2	6	8
Guildford-ADC 3	4	0	7	8
Poisoned Pawns 2	1	2	8	4
All Four Corners	2	0	9	4

Qualifying Competition	
Team	Game Points
North West Eagles	26
Numerica 3Cs	23
Poisoned Pawns	16.5
Guildford ADC	16.5
Wessex	15.5
Slough	14.5
White Rose	13.5
Metropolitan	10
Athenaeum	7.5

The top 3 teams are eligible to enter an additional team in Division 3 in the 2002/03 season.

Poisoned Pawns take the third qualification place ahead of Guildford ADC. Their mini-match was drawn 2-2 but Poisoned Pawns win on board count.

Birmingham and District Chess League

2001/2002 Results

Division One

Division Two

	P	W	D	L	Pts
Halesowen	12	11	0	1	22
South Birmingham 'A'	12	9	0	3	18
Lichfield	12	8	1	3	17
Warley Quinborne	12	6	2	4	14
Olton	12	4	4	4	12
Shirley	12	4	4	4	12
St James	12	5	1	6	11
Walsall Kipping	12	4	3	5	11
Solihull	12	4	2	6	10
Kynoch	12	4	1	7	9
Tamworth & District	12	2	5	5	9
South Birmingham 'B'	12	1	4	7	6
Stourbridge	12	2	1	9	5

	P	W	D	L	Pts
Sutton Coldfield	12	9	1	2	19
Halesowen	12	7	3	2	17
West Bromwich	12	7	2	3	16
Handsworth Wood	12	7	1	4	15
Olton	12	7	0	5	14
Lichfield	12	6	0	6	12
Warley Quinborne	12	6	0	6	12
Birmingham	12	4	3	5	11
Bushbury	12	4	3	5	11
Redditch	12	3	3	6	9
South Birmingham	12	2	4	6	8
Birmingham University	12	2	3	7	7
Wolverhampton	12	2	1	9	5

Division Three					
	P	W	D	L	Pts
Solihull 'A'	10	7	2	1	16
Sutton Coldfield	10	7	1	2	15
Olton	10	6	2	2	14
Shirley	10	5	3	2	13
Walsall Kipping	10	5	1	4	11
Mutual Circle	10	4	1	5	9
Rushall	10	3	2	5	8
Warley Quinborne	10	3	2	5	8
Tamworth & District	10	3	1	6	7
Halesowen	10	3	1	6	7
Solihull 'B'	10	0	2	8	2
Relegation play-off	Tamworth 3½ v Halesowen 2½				

Division Four					
	P	W	D	L	Pts
South Birmingham	11	9	1	1	19
Kingstanding	11	7	2	2	16
Mercia	11	5	3	3	13
West Midlands Municipal	11	5	3	3	13
Shirley	11	5	2	4	12
Handsworth Wood	11	5	1	5	11
West Midlands Police	11	4	2	5	10
Wolverhampton	11	3	4	4	10
Mutual Circle	11	4	1	6	9
Birmingham	11	1	5	4	8
Stourbridge	11	3	0	8	6
Tamworth & District	11	2	1	8	5

Division Five					
	P	W	D	L	Pts
Lichfield	9	6	2	1	14
Chelmsley Town	9	6	0	3	12
Warley Quinborne	9	5	1	3	11
South Birmingham 'A'	9	4	2	3	10
Wolseley	9	4	2	3	10
South Birmingham 'B'	9	4	1	4	9
Walsall Kipping	9	4	1	4	9
St James	9	4	0	5	8
West Midlands Police	9	3	1	5	7
Solihull	9	0	0	9	0

Division Six					
	P	W	D	L	Pts
Kingstanding	10	8	1	1	17
Lady Westminster	10	8	1	1	17
Aldridge	10	6	1	3	13
Redditch	10	6	0	4	12
Olton	10	6	0	4	12
Rushall	10	3	4	3	10
Lucas Automotive	10	4	0	6	8
Lucas & B'ham Settlement	10	3	1	6	7
Sutton Coldfield	10	2	3	5	7
Mercia	10	2	1	7	5
Birmingham University	10	0	2	8	2
Championship play-off	Kingstanding N.B. 4½ v Lady Westminster 1½				

Division Seven					
	P	W	D	L	Pts
Halesowen 'A'	8	8	0	0	16
Lichfield	8	7	0	1	14
Solihull Youth	8	5	0	3	10
South Birmingham 'A'	8	4	1	3	9
Halesowen 'B'	8	4	0	4	8
Walsall Kipping	8	3	2	3	8
Warley Quinborne	8	2	0	6	4
South Birmingham 'B'	8	1	1	6	3
Olton	8	0	0	8	0

Division Eight					
	P	W	D	L	Pts
Redditch	11	8	3	0	19
Kynoch	11	9	0	2	18
Halesowen	11	7	0	4	14
West Midlands Municipal	11	6	2	3	14
Kingstanding 'A'	11	4	5	2	13
West Midlands Police	11	4	3	4	11
Lady Westminster	11	5	0	6	10
Birmingham University	11	3	2	6	8
Kingstanding 'B'	11	3	2	6	8
Wolseley	11	2	3	6	7
South Birmingham	11	2	2	7	6
Solihull Youth	11	2	0	9	4

Frank H. Terrill Memorial Trophy	
Winners:	Sutton Coldfield II
Runners-up:	South Birmingham IV

League Individual Tournaments		
Division One	Champion:	J.Edge (Halesowen)
	Runner-up:	A.Hynes (St James)

Gerald Homer Memorial Trophy	
Winners:	Olton I
Runners-up:	Warley Quinborne VI

Dudley M. Townshend Memorial Trophy	
Winners:	Lichfield VII
Runners-up:	Lichfield V

Jim Barrington Memorial Trophy	
Winners:	South Birmingham V A
Runners-up:	Redditch VI

League Lightning Tournament	
<i>Championship Section</i>	
Winners:	Olton A
Runners-up:	South Birmingham A
<i>Section 'B'</i>	
Winners:	Rushall
Runners-up:	Olton B
<i>Section 'C'</i>	
Joint Winners:	South Birmingham B
and:	Walsall Kipping B

Division Two	Champion:	J.Mildenhall (Handsworth Wood)
	Runner-up:	B.Briscoe (Sutton Coldfield)

Division Three	Champion:	A.Cottom (Olton)
	Runner-up:	C.Evans (Mutual Circle)

Division Four	Champion:	L.Collier (West Mids Municipal)
	Runner-up:	K.Francis (Mercia)

Division Five	Champion:	L.Wheatley (St James)
	Runner-up:	L.Ball (South Birmingham)

Division Six	Champion:	C.Wilcox (Rushall)
	Runner-up:	B.Dixon (Kingstanding)

Division Seven	Champion:	K.Ryder (Halesowen)
	Runner-up:	B.Curry (Halesowen)

Division Eight	Champion:	G.Bates (Wolseley)
	Runner-up:	R.Trevis (Lady Westminster)

Huntingdon and Peterborough Chess Association

League Division One						
	P	W	D	L	G	Pts
Warboys	10	7	2	1	30	16
Spalding	10	7	0	3	32.5	14
Peterborough	10	5	3	2	28.5	13
Perkins	10	5	2	3	31	12
St. Neots	10	1	1	8	10	3
Buckden	10	1	0	9	14.5	2

League Division Two						
	P	W	D	L	G	Pts
Peterborough B	10	7	1	2	26	15
Perkins Bishops	10	6	1	3	23	13
Spalding B	10	6	1	3	19.5	13
Perkins Knights	10	5	2	3	22.5	12
Warboys B	10	2	2	6	16	6
Buckden B	10	0	1	9	14	1

Fenland K.O						
Warboys		Warboys	4.5	Warboys	2	Cambridge
Bye						
St. Neots	4.5	St. Neots	1.5			
Perkins	1.5					
Spalding	1	Cambridge	5	Cambridge	4	
Cambridge	5					
Peterborough		Peterborough	1			
Bye						

London Commercial Chess League

2001/2002 Results

Division One							
	P	W	D	L	Games	Pens	Points
Eastern Knights	9	8	0	1	55	0	8
HMC	9	7	1	1	46 ½	0	7 ½
Railways	9	6	1	2	38	0	6 ½
BBC	9	5	0	4	37 ½	0	5
BP	9	5	0	4	34 ½	0	5
Met Police	9	4	0	5	35 ½	1	3
DHSS	8	3	1	4	28 ½	1	2 ½
WED	9	2	0	7	26 ½	0	2
BTHQ	9	2	0	7	30	½	1 ½
Home Office	8	0	1	7	15	3 ½	-3

Division Two							
	P	W	D	L	Games	Pens	Points
NALGO	14	11	1	2	55 ½	0	11 ½
DHSS 2	14	9	2	3	53 ½	0	10
HMC 2	14	8	2	4	45	0	9
Shell	14	8	2	4	45	0	9
BTHQ 2	14	4	4	6	41	0	6
Asphalia	14	5	0	9	38	0	5
Eastern Knights 2	14	3	2	9	33 ½	0	4
John Lewis	14	1	1	12	22 ½	1	½

North Staffordshire & District Chess Association

Season 2001/2002 Results

Division One					
	Pld	W	D	L	Pts
Cheddleton A	12	11	0	1	22
Holmes Chapel A	12	8	1	3	17
Newcastle A	12	7	2	3	16
Stafford A	12	7	0	5	14
Cheddleton B	12	3	2	7	8
Pavilion A	12	2	0	10	4
Broughton Arms	12	1	1	10	3

Division Two					
	Pld	W	D	L	Pts
Newcastle B	14	12	1	1	25
Macclesfield	14	8	2	4	18
Creda A	14	7	2	5	16
Holmes Chapel B	14	5	4	5	14
Holmes Chapel C	14	5	4	5	14
Cheddleton E	14	4	1	9	9
Stafford B	14	3	3	8	9
Cheddleton D	14	2	3	9	7

Division Three					
	Pld	W	D	L	Pts
Cheddleton H	14	11	1	2	23
Cheddleton G	14	9	1	4	19
Cheddleton F	14	8	1	5	17
Creda B	14	6	2	6	14
Kidsgrove	14	6	1	7	13
Pavilion B	14	6	1	7	13
Angel Inn	14	3	1	10	7
Blind S.C.	14	2	2	10	6

Margaret Hankey Memorial League					
	Pld	W	D	L	Pts
Newcastle	12	12	0	0	24
Creda	12	6	1	5	13
Broughton Arms	12	4	2	6	10
Pavilion	12	4	1	7	9
Kidsgrove	12	1	2	9	4

	Winners	Runners Up
Eight-board Knock-out	Cheddleton	Holmes Chapel
Under 135 Knock-out	Creda	Cheddleton
Under 110 Knock-out	Holmes Chapel	Cheddleton

Oxford & District League 2001/2002

Division One					
	P	W	D	L	Pts
University	12	9	2	1	20
Witney	12	7	2	3	16
City	12	7	1	4	15
Aylesbury	12	6	1	5	13
Cowley 2 nd	12	5	2	5	12
Cowley	12	4	0	8	8
Wantage	12	0	0	12	0

Division Two					
	P	W	D	L	Pts
University 2 nd	12	10	1	1	21
Didcot	12	7	1	4	15
City 2 nd	12	7	0	5	14
City 3 rd	12	6	1	5	13
North Oxford	12	5	3	4	13
Cowley 3 rd	12	1	4	7	6
Didcot 2 nd	12	0	2	10	2

Division Three					
	P	W	D	L	Pts
Morris Motors	14	9	3	2	21
Wantage 2 nd	14	10	1	3	21
MCS	14	9	0	5	18
University 3 rd	14	6	3	5	15
Bicester	14	6	0	8	12
Cowley 4 th	14	4	2	8	10
City 4 th	14	3	3	9	9
City 5 th	14	3	0	11	6

Division Four					
	P	W	D	L	Pts
Morris Motors 2nd	14	10	1	3	21
Didcot 3 rd	14	9	2	3	20
University 4 th	14	8	2	4	18
Witney 2 nd	14	8	2	4	18
MCS 2 nd	14	7	2	5	16
Wantage 3 rd	14	4	2	8	10
Cowley 5 th	14	3	2	9	8
Bicester 2 nd	14	0	1	13	1

Frank Wood Shield	University
--------------------------	------------

Individual Awards	
Division 1	Harvey Meyer (University) & Ray Starkie (Cowley 2 nd)
Division 2	Kieran Smallbone (University 2 nd)
Division 3	Oliver-James Dyar (Magdalen College School) & Liviu Podgornei (University 3 rd)
Division 4	Jörg Seidel (Didcot 3 rd)

Portsmouth & District Chess League

Final League Tables 2001/2002

Division One

Division Two

		P	W	D	L	Gs	Pts
1	Gosport A	10	8	2	0	37½	18
2	Cosham A	10	5	3	2	36	13
3	Emsworth A	10	5	1	4	30½	11
4	Chichester A	10	4	2	4	32½	10
5	Gosport B	10	4	0	6	27½	8
6	Portsmouth A	10	0	0	10	16	0

		P	W	D	L	Gs	Pts
1	Emsworth B	10	7	2	1	37½	16
2	Chichester B	10	6	3	1	38½	15
3	Cosham B	10	5	1	4	34	11
4	Fareham A	10	4	2	4	31	10
5	Portsmouth B	10	2	1	7	17½	5
6	Cosham C	10	1	1	8	20½	3

Division Three							
		P	W	D	L	Gs	Pts
1	Gosport C	9	5	1	3	26	11
2	Victory	9	5	0	4	33½	10
3	Emsworth C	9	4	1	4	30	9
4	Fareham B	9	2	2	5	18½	6

Cole Cup:	Cosham A	(3-2 v Gosport A)
Cole Plate:	Emsworth	(4½-½ v Victory)
Individual:	John Wilkinson	Gosport
Ruth Rose:	John Jones	Gosport
John Grant:	John Jones	Gosport A

Wolverhampton & District League

Final League Tables 2001/2002

Division One					
	P	W	D	L	Pts
Litchfield A	10	8	0	2	16
Kidderminster A	10	7	0	3	14
Walsall Kipping	10	6	2	2	14
Bushbury	10	5	3	2	13
West Bromich	10	5	2	3	12
Stafford	10	5	1	4	11
Shifnal & Telford	10	3	3	4	9
Lichfield B	10	4	1	5	9
Stourbridge	10	2	5	3	9
Wolverhampton A *	10	1	1	8	1
Mercia	10	0	0	10	0

Division Two					
	P	W	D	L	Pts
Rushall A	10	6	4	0	16
Kidderminster B	10	4	5	1	13
Walsall Kipping B	10	5	3	2	13
Wolverhampton B	10	5	3	2	13
Brewood A	10	3	3	4	9
Lucas B.S	10	3	3	4	9
Rushall B	10	2	4	4	8
Stafford B	10	3	2	5	8
Rugeley A	10	3	2	5	8
Wolverhampton C	10	3	1	6	7
Stourbridge B	10	2	2	6	6

Division Three					
	P	W	D	L	Pts
Shifnal & Telford B	9	7	0	2	14
Lichfield C *	9	6	3	0	13
Walsall Kipping C	9	5	1	3	11
Mercia B	9	5	1	3	11
St. Mary's	9	4	2	3	10
Stafford C	9	4	0	5	8
Brewood B	9	3	1	5	7
Cosford	9	2	2	5	6
Bushbury B	9	1	2	6	4
Wolverhampton D	9	0	0	9	0

Division Four					
	P	W	D	L	Pts
Lichfield D	10	6	3	1	15
Walsall Kipping D	10	4	4	2	12
Rushall C	10	3	5	2	11
Rugeley B	10	3	4	3	10
Brewood C	10	2	3	5	7
Mercia C	10	1	3	6	5

Notes

Div One – Wolverhampton lose 2 pts for 3 breaches of Rule 6f

Div Three – Litchfield C lose 2 pts for 2 breaches of Rule 5h;
Stafford C lose 2 pts for breach of Rule 7e

GREAT NEWS FOR CHESS PLAYERS

WORLDWIDE TRAVEL INSURANCE

- ψ Valid for Tournaments abroad
- ψ Only available to the BCF Direct Members or Junior Squad Members
- ψ Runs from October to September

Single Players £50 per annum

Player & Companion £75 per annum



The British Chess Federation
The Watch Oak, Chain Lane, Battle, East Sussex TN33 0YD
Telephone: 01424 775222, Fax: 01424 775904, E-mail: office@bcf.org.uk, www.bcf.org.uk



JUNIOR CHESS

Another busy year for juniors on the domestic and international chess scene. Thanks again for support from GM David Norwood we have been able to send our largest group of players to compete in international events.

Some notes to illustrate activities for which we are responsible or for which we share responsibility and are active participants.

Certificate of Excellence – This has become the major source of work for Gill (my wife) and myself. I think that it will become the standard for introducing chess to youngsters and for acknowledging the progress they have achieved. Thanks to the The Faculty of Actuaries and The Institute of Actuaries for continued support for the C.of E. It continues to grow in prestige; we are rapidly closing in on the 2000th exam entrant. The Scheme has three levels, Bronze, Silver and Gold. Feedback from teachers is very positive and we are currently responding to several requests for an intermediate level between Silver & Gold. The Actuaries have agreed to set aside some funding towards the cost of establishing an 'Intermediate Gold Level' syllabus and examination. They have also supported a 'Junior Player Award' as reported in each issue of Chess Moves. The youngster gets a chess set and board.

The Bronze and Silver examinations comprise of 15 multiple-choice questions (short explanations are required on some questions on the Silver Paper). The Papers have been designed so that a candidate is able to complete them during a normal school lunch hour, 30 minutes is allowed for the Bronze Level and 45 minutes for the Silver. Candidates will require a board and set at the Silver level because some questions ask them to play through a series of moves. It is anticipated that the majority of applicants will be able to complete the examination well within the time allowed.

This scheme is now well established and impacts significantly at grass-roots level. Youngsters and their tutors make the connection between the BCF and quality chess support to young people.

World & European Championships – The selection process was completed and I'm delighted to be able to say that, thanks largely to generous support from GM David Norwood, we are sending players in every age group and have also been able to have additional players representing their country. This year the England International Junior Squad is the largest ever!!!

European Youth Championships – Peniscola, Spain – 28th September to 9th October

Some statistics and general information

There are 527 players from 41 different countries. The England team has 17 competitors supported by 4 coaches and a band of dedicated parents and team managers. Other UK and 'near Europe' teams are; Ireland – 5 competitors, Scotland – 5, Wales – 6, Belgium – 5, France – 11, Holland – 13 & Germany – 25.

The time control is unfamiliar to many of the competitors and has caused some interesting situations. Players start with 90 minutes on their clocks (digital) and 30 seconds is added each move, thus if the first 10 moves were done rapidly the clocks will now show 95 minutes. With the traditional clocks arbiters would know immediately if there were a fault on time as ALL clocks will show the same total time remaining but with this system within a few moves few clocks show same time remaining. There are no time controls to meet, the game continues provided players have time left. In desperate time trouble players need to move at a rate of a move every 30 seconds and they will never lose on time. This FIDE 'imposed' time limit was intended to speed up tournaments as a 60-move game would only last 4 hours but, for example, as in the 2nd round here a Bishop & Knight ending lasted 128 moves with a game time of 5 hours.

A plus for arbiters is that they do not have to watch for players getting to a number of moves in a time limit and attempting to keep a record of moves when the players stop recording – with this new system players HAVE to keep a record at all times, even with seconds left. At this event players have two warnings if they stopped recording and any further refusal means loss of the game.

An excellent performance by the England team. Russia won the vast majority of medals and diplomas but of the UK, Western Europe & Scandinavian countries we were equal top performer with France!! These championships are marvellous occasions for our players, the standard of chess is exceptionally high and we are very competitive.

Last round pairings and results.

Final	Points	Round: 9 pairings	Col	Res	Opponent	Fed
U18	4½	Lorin D'Costa 2254	W	½	Stanislav Zawadzki 2416	POL
	4½	Sophie Tidman 2139	W	1	Victorija Sukhaja 2051	UKR
U16	5½	Lawrence Trent 2246 10 th	B	½	Victor Alcazar Jimenez 2326	ESP
	4½	Rafe Martyn 2201	W	0	Anton Kuzin 2240	RUS
	5	Jessie Gilbert 2113	B	0	Elena Tomilova 2253	RUS
	4	Alexandra Wilson 2073	W	½	Liis Oja	EST
U14	4	Simon Fowler	B	0	Jurijs Mihailovs 2141	LAT
	4	Peter Poobalasingam 2030	W	1	Atle Boyum Fossum	NOR
	4	Naomi Miller	W	0	Inna Ivakhinova	RUS
U12	6	David Howell 2211 10 th	W	1	Sergi Matsenko 2114	RUS
	3½	Thomas Pym	B	1	Jose Monton Queralt	ESP
	4½	Dana Hawrami	W	1	Anastasios Pavlidis	GRE
	3	Amy Officer	W	0	Nadezda Somova	LAT
	5	Chantal Sirisena 13 th =	W	0	Maya Gvilova 2012	RUS
U10	5½	Callum Kilpatrick 9 th	B	0	Sanan Sugirov	RUS
	3½	Louis Graham	W	½	Quentin Van Thillo	BEL
	3½	Sheila Dines	B	0	Jeanine De Cloet	NED

In the last round we seem to be taking on the Russian team in key games where we are hoping for high finishes. Players in the top ten will be presented with diplomas. Simon went into the last round knowing that he will achieve a full FIDE rating in one go.

Check the BCF web site and Neville Belinfante's junior news site for full results and pictures. Many thanks to the ladies in the office, Mark Snowden and Neville for getting the information onto the web so quickly. We were able to beat the official tournament site on most occasions.



Cappelle Open International

Nine of our juniors competed supported by funds from the BCF Youth Chess Trust. GM Mark Hebden was able to provide daily coaching to some of the group. Rafe Martyn achieved a fantastic tournament result and scored his first IM norm.

Photo sent of Rafe playing at Cappelle

The Glorney/Faber Cups took place at Swansea University in July. At the last moment we were invited to send 'B' teams when the French were not able to compete. Seven countries competed.

Glorney A – 2nd place behind Holland

Glorney B – 4th place, an excellent result.

Faber A – 3rd place

Faber B – 5th place

Next year the competition will be hosted in the Czech Republic.

Under 16 Olympiad – Kuala Lumpur, Malaysia – this year we had sufficient notification to be able to compete. Our team finished in 8th place. A last round pairing to play China A, the runaway winners, put an end to the possibility of a top 5 finish.



4NCL – For the next season the league is expanding to four divisions, this will provide many more opportunities for juniors to become involved. It really is an excellent arena in which our leading young players can pit their skills against the more established players. It is significant that most of our International Junior Squad play in the 4NCL – if you get the chance, give it a go. I manage a team of juniors in the league. Last season we were second division champions and were promoted to division 1.

Ampleforth Junior Masters - This PRESTIGIOUS tournament has established an important place on the chess calendar for the

UK's top-ranked Under 16 chess players. It offers prize money in excess of £2500 and the added incentive of a two-year sixth form scholarship at one of the country's best-known independent schools, Ampleforth College. The scholarship, valued at more than £15,000, and the award of £1000 to the winner, represent the biggest prize in British chess. The Ampleforth Champion is also offered a place in the British Championships. It is gratifying to see that the 4NCL has deliberately avoided clashing with the Ampleforth Masters. The majority of our International Junior Players will compete.

Photo of Headmaster Father Leo making the opening move in the Ampleforth Junior Masters 2001

National Chess Junior Squad – The Squad is one of the many junior organisations with whom the BCF continues to establish proper, positive and co-operative relationships. The Squad is 'A Trust for the promotion of chess for juniors in the UK'. The trustees are: Peter Purland, Ian Cowen & Alec Webster. The Squad organise an annual Championships and several trips abroad for groups of young players.

Smith & Williamson

1. **Sponsors of the British Chess Championships.** Every junior playing in the U8s, 9s, 10s, 11s, 12s and 13s were presented with a personalised certificate. Older juniors could receive their certificate by request. In the U8s, 9s and 10s the English players were also competing for the relevant English titles.
2. **Smith & Williamson's Young Masters** – this year the event was held at Millfield School with support from BCF Director of Coaching Matthew Turner.

BCF National Schools Chess – once again sincere thanks to Richard Haddrell and his team of controllers for ensuring that the competition kept on schedule. The 4 teams in both the Plate & Championship sections duly arrived in Nottingham to compete for their respective titles. Chief Arbiter David Welch provided all the equipment and carried out the duty of competition finals arbiter.

Championship winner – Hampton School.
Plate Winners – Bluecoats School, Oldham.

BCF National Schools Chess Team Championships for Under 12, 14s & 16s – in response to the concern often expressed about the fall off of activity at the secondary level, this new competition has been introduced. Entry is direct to the final to be normally held at holiday camp. This is a continuation of a successful competition format used by EPSCA, we hope that youngsters moving to the secondary level may put 'pressure' on their new school to enter teams.

This year the final was held at the Prestatyn Pontins.
U16 winners – Bedford Modern
U14 winners – Haberdashers Aske Boys
U12 winners – Aldro School

Under 18 Inter Counties – held at The Pingles Leisure Centre, Nuneaton. Thanks to local supporters Roy Woodcock, Colin Green & Dave Thomas, for help with organisation, equipment and arbiting.

Sincere thanks to everyone who have helped my efforts to bring quality & challenge to our young players. If we continue to work together we will achieve even more.

Many thanks.

Peter Turner
BCF Director of Junior Chess & Education



English European Youth Championship Team, Spain 2002

Top Row: GM Glenn Flear, IM Adam Hunt, GM Neil McDonald, Mrs Dines, GM Keith Arkell
Middle Row: Amy Officer, Jessie Gilbert, Lorin D'Costa, Rafe Martyrn, Lawrence Trent, Aly Wilson, Sophie Tidman
2nd Row: Simon Fowler, Peter Poobalasingam, Sheila Dines, Louis Graham, Callum Kipatrick, Chantal Sirisena, Naomi Miller, David Howell, Thomas Pym
Bottom Row: Dana Hawrami, Emma D'Costa (Team Mascot)

European Youth Championships 2002 Photo Gallery



Chantal Sirisena



Callum Kilpatrick



Sheila Dines



David Howell



London Junior Chess Championships

The London Junior Chess Championships started with the London Boys Championships in 1924. In December 2001 it celebrated its **71st** event.

The event also hosted the **SCCU Junior Championships**.

A Terence Chapman Grand Prix Event.

Played 15th and 16th December 2001

Under 10 Major (94 entrants)

1st= George O'Toole, Joel Lamy, **3rd=** Jac Thomas, Callum Kilpatrick

London Under 10 Boys Champion Callum Kilpatrick

London Under 10 Girls Champion Katherine Hale

SCCU Under 9 Open Champion George O'Toole

SCCU Under 9 Girls Champion Sheila Dines

Best Under 9 George O'Toole, **Leading Girl** Katherine Hale

Under 10 Minor (101 entrants)

1st Jacob Trefethen, **2nd=** Gaby Benhamou, Chris Heining, Jonathan Kramer, Constantine Metcalf, Thomas Shankler, **Leading Girl** Louisa Ellis

Under 14 Major (46 entrants)

1st David Eggleston, **2nd** Robert Heaton

3rd= Daniel Diamond, Matthew Dignam, Balvinder Grewal, Jamie Hillman

London Under 14 Boys Champion and **SCCU Under 14 Open Champion** Robert Heaton

SCCU Under 14 Girls Champion Sarah Hegarty

Best Under 13 Robert Heaton, **Leading Girl** Sarah Hegarty

Under 14 Minor (38 entrants)

1st= David Smith, Claire Morris, Stephanie Barraclough

Played 28th, 29th and 30th December 2001

Under 8 (47 entrants)

1st= Charlie Hierons, Andrew Willis, **3rd=** Peter Williams, Eden Kirk

London Under 8 Boys Champion Charlie Hierons

London Under 8 Girls Champion Stephanie Hale

Best Under 7 Charlie Hierons, **Leading Girl** Stephanie Hale

Under 12 Major (82 entrants)

1st Thomas Pym, **2nd=** Daniel Hall, Thomas Harbour

4th= Poppy Aarons, Selina Khoo, Henry Kingston, James Peet, James Snowdon

London Under 12 Boys Champion Henry Kingston

London Under 12 Girls Champion Selina Khoo

Best Under 11 Selina Khoo, **Leading Girl** Selina Khoo

SCCU Under 11 Open Champion Selina Khoo

SCCU Under 11 Girls Champion Selina Khoo

Under 12 Minor (63 entrants)

1st Farris Ziyada, **2nd=** Edward Basham, Shyam Masrami, **Leading Girl** Amisha Parmar

Under 16 (35 entrants)

1st Daniel Diamond, **2nd=** Simon Fowler, Tom Eckersley-Waites, Ezra Lutton, Colin Kay, Robert Heaton

Leading Girl Sarah Hegarty

London Under 18 Boys Champion Daniel Diamond

SCCU Under 18 Girls Champion Sarah Hegarty

FIDE Rated Under 18/21 (24 entrants)

1st= Lorin D'Costa, IM Karl Mah

Under 18 London Boys Champion Lorin D'Costa

Under 21 London Boys Champion Lorin D'Costa

3rd= Lawrence Trent, Oliver Cooley, Thomas Nixon

SCCU Under 18 Open Champion Lorin D'Costa

THE BRITISH LAND UK CHESS CHALLENGE 2002

The British Land UK Chess Challenge, now in its 7th year, easily surpassed the 50,000 mark. Numbers were 56,000 from 1,670 schools, a substantial increase over last year's 48,000 children from 1,445 schools.

Although nearly all parts of the country showed increases, there were remarkable surges in Lancashire (116 schools, up 32), Nottinghamshire (35 schools, up 12) and Derbyshire (30 schools, up 9). In fact, Lancashire is now challenging Surrey's total of 160 schools.

Children of all ages from 5 to 18 took part in the first stage of the event which was played within their schools. The best players will then went on to the **Megafinals** (in May), the **Gigafinal** (on July 20th and 21st at the Sheffield Octagon Centre) and the **Terafinal** (in London on 24th and 25th August). The top prize for the whole event was **£1,000**.

THE ROLL OF HONOUR

Hundreds of schools have taken part in the UK Chess Challenge right from its beginnings in 1996. A roll of honour has now been set up to recognize long standing supporters of the event.

There are four categories of award depending on the number of years in the competition.

Competing 7 years out of 7 - PLATINUM CERTIFICATE

Competing 6 years out of 7 - GOLD CERTIFICATE

Competing 5 years out of 7 - SILVER CERTIFICATE

Competing 4 years out of 7 - BRONZE CERTIFICATE

Seven hundred schools have already qualified for one of these certificates, and further marks of distinction are given for enrolling 60 or more players (+), or 100 or more players (++).

TOP SCHOOLS ENROLLING

Pupils	Teacher in Charge	School	Town	County
135	Mr Stephen Sharland	Lochinver House School	Potters Bar	Middx
125	Mrs E Myers	Putney High Junior School	London	Surrey
120	Adam Hawkins	Somerset Primary Chess Assoc.	Ash, Martock	Somerset
120	Wendy Bradley	Homefield School	Sutton	Surrey
105	Paul Findley	Badgerbrook CP School	Whetstone	Leics
105	Susan Lalic	Guildford High School	Guildford	Surrey
105	Mr Guy Crowther	QEGS Wakefield, Junior School	Wakefield	Yorks
105	Mr Johannes Grundmann	Yarm Preparatory School	Stockton on Tees	Yorks
100	Tim Walton	Kingshott School	Hitchin	Herts

The champion school for this year was Lochinver House which enrolled an amazing 135 players into the competition, a magnificent achievement by the Master in charge of Chess, Mr Stephen Sharland. The school received a special award of an engraved chess clock for introducing so many children to the game of chess. In second place was Putney High School with 125 entrants, followed by Homefield School in Surrey with 120 players.

The area Megafinals were held in May 2003 involving approximately 8,000 children in 27 different venues throughout the United Kingdom. The best of these players then went on to the next stage of the competition in July, known as the Gigafinal.

Sixteen hundred and twenty children participated in the Gigafinal stage of the British Land UK Chess Challenge, an increase of 200 players over the previous year. The players came from all over the country to compete for national titles at age ranges from 5 to 18 years old. The Sheffield Octagon Centre was overflowing with parents and children, but the torrential rains and storms that affected the play of Tiger Woods on the golf course that weekend were unnoticed within the playing arena, where fierce determination and silent concentration reigned supreme.

At the end of the 2 days, **38 section winners - the Ultimi - won their titles, cups plus £100 and earned the right to take part in the Terafinal, the final stage of the event.** A further 82 runners-up gained a place in the Challengers section.

The UK Chess Challenge, easily the largest chess tournament in the world, has been sponsored for the last 3 years by leading property investment company British Land. The tournament has grown from the original 23,000 players in 1996 to the current total of 56,000.

HAT TRICK FOR LORIN D'COSTA

Lorin D'Costa scored his third successive victory in the British Land UK Chess Challenge when he won the Terafinal at Blenheim High School in Epsom, Surrey on the weekend of 24th and 25th August, 2002. Lorin triumphed over 56,000 other players at the end of an eight month long event, winning the title of STRAT, the Rotary Cup and a cheque for £1,000.

Lorin won all of his 6 games. In a couple of games as black, for example, against Peter Poobalasingam in round 3 and Li Wu in round 5, he seemed under pressure, but coolly defused his opponents' attacks and emerged victorious in both games.

Second place went to James Hanley from Lancashire, a marvellous success, considering he was only ranked 9th at the start of the event. James stormed through in the last round against the number 2 seed Li Wu, who had the misfortune of losing his last two games, which is very damaging in a Swiss tournament. The £500 prize for the Top girl went to Alexandra Wilson, who has competed in the Challenge right from its inception in 1996. Alexandra kept her nerve to defeat one of the country's most promising young players, Selina Khoo, in round 5 and then clinched it with a strong game against Claire Morris in round 6.

There was also a £500 prize for the top under 11 player and, although there were many fancied candidates for this award, including Michael Keetley, Tom Robinson, Selina Khoo, Eugene Geidelberg, Alex O'Toole, Subin Sen, Arjuna Prithiviraj and Andrew Tucker, nobody could have predicted the actual winner before the tournament. It turned out to be 9 year old Michael Rabbitte from Monton Green in Lancashire, who signaled his intentions right from the start by defeating Simon Fowler, (grade 158) in the first round. He later beat major rivals Tom Robinson and Michael Keetley so his victory was well deserved. Michael, who attends the Swinton Chess Club in Manchester, took home the Patrick Rebello Cup as well as his prize of £500. Also impressive was 10 year old Eugene Geidelberg, who showed stubborn determination against top ranked opposition, but the real revelation was the play of Ankush Khandelwal from Nottingham High Prep School. Despite his grade of 109, Ankush defeated Chris Dorrington, (grade 187) in round 1, Sabrina Chevannes (grade 151) in round 2, following up with draws against Paul Lam (grade 154) and Thomas Eggleston (grade 163). His reign of terror was only brought to an end (with great difficulty) by Simon Fowler in round 5. Definitely a player to watch!

Alongside the Terafinal, a Challengers tournament, equally strong, was run. This was for all the players who had come second or third in the Gigafinal at Sheffield. Competition was fierce, and Robert Heaton of Sutton Grammar School in Surrey scored 5 straight wins and then halved (or thirded) out in the last round to ensure first place. Robert won £500 plus a new trophy donated by the Northumbrian Junior Chess Association – The Northumbrian Plate. In second equal place were last year's joint winner, E Josiah Lutton, Peter Roberson and Dana Hawrami. Dana was also the top under 11 player; top girl player was Heather Coupe from Yorkshire.

This year a new scoring system was implemented, giving 3 points for a win and 1 point for a draw. The system worked well; almost all the draws that did occur came after a heavy battle or because both players realised they were too short of time to make it worth while playing on. Compare this with other events and you can see games routinely agreed drawn with plenty of play left in the position or even of games agreed drawn before play has started. To take a few examples from recent events: what was Bogdan Lalic doing drawing 8 games out of 11 in the British Championships? In the Ron Banwell tournament, the winner, Aaron Summerscale, built up a large lead and then was able to coast with a few draws; Danny Gormally, another top player, drew 4 games early on in the event. It is difficult to imagine these results occurring under a 3-1 system, because the penalties for drawing are more severe.

Almost £6,000 was given out at the Terafinal over the weekend in prize money, adding to the £4,000 won by the players at the Gigafinal. The event was generously sponsored by one of the largest UK property investment companies, British Land, for the 3rd year running. Record numbers have been achieved in every year since the Challenge began and the future looks bright for an ever increasing army of eager young chess talents. Onwards to 2003!

White: Li Wu **Black: Lorin D'Costa**

1 d4 Nf6 2 c4 g6 3 Nc3 d5 4 cxd5 Nxd5
5 e4 Nxc3 6 bxc3 Bg7 7 Nf3 c5 8 Rb1 0-0
9 Be2 cxd4 10 cxd4 Qa5+ 11 Bd2 Qxa2
12 0-0 Bg4 13 Bg5 h6 14 Bh4 Nc6
15 d5 Rfd8 16 Rxb7 g5 17 Bg3 e6 18 d6

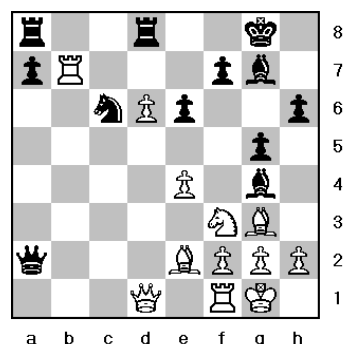

TERAFINAL 2002

POS	NAME	Grade	R	O	U	N	D	S	Total
			1	2	3	4	5	6	
1	D'COSTA, Lorin	225	B19+	W14+	B8+	W2+	B5+	W7+	18
2	HANLEY, James	148	B21+	W17+	B18+	B1-	W16+	W5+	15
3	DORRINGTON, Christopher	187	W13-	B32+	W10+	B15+	W12+	B6=	13
4	WILSON, Alexandra	152	B24+	W12-	B27+	W11=	B22+	W15+	13
5	WU, Li	187	B20+	W18+	B12+	W22+	W1-	B2-	12
6	EGGLESTON, Thomas	163	W26+	B15+	W22=	B13=	W11+	W3=	12
7	FOWLER, Simon	158	B10-	W21+	B19+	W23+	B13+	B1-	12
8	POOBALASINGAM, Peter	137	W29+	B10+	W1-	B12-	W19+	B16+	12
9	CHEVANNES, Sabrina	151	W25+	B13-	W16-	B24+	W23+	B12+	12
10	RABBITTE, Michael	87	W7+	W8-	B3-	B31+	W18+	W14+	12
11	LAM, Paul	154	W16+	B23+	W13=	B4=	B6-	W17+	11
12	GEIDELBERG, Eugene	109	W28+	B4+	W5-	W8+	B3-	W9-	9
13	KHANDELWAL, Ankush	101	B3+	W9+	B11=	W6=	W7-	B22=	9
14	KEETLEY, Michael	118	W32+	B1-	W25+	B16-	W20+	B10-	9
15	MORRIS, Claire	116	B34+	W6-	B28+	W3-	W27+	B4-	9
16	TUCKER, Andrew	86	B11-	W34+	B9+	W14+	B2-	W8-	9
17	O'TOOLE, Alex	119	W31+	B2-	W29-	B27+	W21+	B11-	9
18	ROBINSON, Tom	111	W30+	B5-	W2-	B25+	B10-	W26+	9
19	SEN, Subin	106	W1-	B30+	W7-	B29+	B8-	W25+	9
20	GRAHAM, Louis	95	W5-	B31-	W32+	B28+	B14-	W30+	9
21	AHUJA, Akshaya	70	W2-	B7-	W33+	B26+	B17-	W31+	9
22	KHOO, Selina	122	B27+	W24+	B6=	B5-	W4-	W13=	8
23	BARRACLOUGH, Stephanie	109	B33+	W11-	W31+	B7-	B9-	W24=	7
24	COURT, Charles	76	W4-	B22-	W30+	W9-	B31+	B23=	7
25	PARMAR, Amisha	72	B9-	W33+	B14-	W18-	W28+	B19-	6
26	PRITHIVIRAJ, Arjuna	92	B6-	W27-	B34+	W21-	B32+	B18-	6
27	THURGOOD, Toby	65	W22-	B26+	W4-	W17-	B15-	B33+	6
28	HUGHES, Rhian	0*	B12-	B29+	W15-	W20-	B25-	W34+	6
29	GORDON, Jeremy	70	B8-	W28-	B17+	B17+	B30-	W32+	6
30	FREEMAN, Adam	0*	B18-	W19-	B24-	B33+	W29+	B20-	6
31	RATTLE, Katherine	51	B17-	W20+	B23-	W10-	W24-	B21-	3
32	BIRCH, Harvey	0*	B14-	W3-	B20-	W34+	W26-	B29-	3
33	RAFI, Damir	0*	W23-	B25-	B21-	W30-	B34+	W27-	3
34	FOSTER, Caroline	0*	W15-	B16-	W26-	B32-	W33-	B28-	0

Note: "!" denotes No-Show

Note: "*" denotes Assigned Starting Grade

Published on behalf of UK Chess Challenge

Copyright © 2002 JEB (Hove) Ltd.

TOP CHALLENGERS RESULTS

1	Robert	Heaton	Surrey	157	U	13	16	5.5	£500
2	Peter	Roberson	Hants	149	U	13	15	5	£200
3	E Josiah	Lutton	Essex	158	U	14	15	5	£200
4	Dana	Hawrami	Essex	139	U	11	15	5	£200, Top U11
5	Matthew	Harborne	Hants	165	U	15	14	5	£87.50
6	Oliver	Coddington	Hants	147	U	18	14	5	£87.50
7	Ben	Purton	Berks	154	U	18	13	4.5	£50
8	Ioan	Rees	Glam	172	U	14	12	4	£25
9	Timothy	Seymour	Middx	136	U	15	12	4	Video
10	Kenrick	De Nazareth	Kent	97	U	12	12	4	Video
11	Senthuran	Sathyanandha	Herts		U	12	12	4	Video
12	Robbie	Dams	Wilts	119	U	13	12	4	Video
13	Similan	Anandajeyarajah	Surrey	100	U	13	12	4	Video
14	Heather	Coupe	Yorks	97	U	18	12	4	Video & £100, Top Girl
15	Kishan	Lakhani	Notts	86	U	10	12	4	Video

British Land UK Chess Challenge Photo

BCF NATIONAL SCHOOLS CHAMPIONSHIP NATIONAL FINALS

Saturday 22nd June 2002

The Nottingham Moat House

The season is completed. The National Champions are Hampton School, who won the Plate last year; and the new Plate Champions are Bluecoat Oldham who had never even played in the competition before. Hampton took home a silver trophy going back nearly fifty years and secured a cheque for £500 as first prize. Bluecoat took a more modest clock prize (plus trophy) and have every right to be pleased with their first year in the competition.

By long tradition the last four teams in the Championship meet at a prestigious central venue to contest the semi-finals and Final, with a play-off match for third place. This year, for the first time, the event was expanded to include the last four in the Plate Championship. For the first time but not the last, because it added hugely to the atmosphere and brought in some very strong teams.

So 48 juniors, plus reserves and teachers and assorted coaches and parents, converged on Nottingham on Friday evening, some of them (the players anyway) having sat A Level exams that afternoon. No one said this wasn't a tough event. They left on Sunday morning after an extremely full Saturday comprising two four-hour games of chess, a Presentation Dinner afterwards, and, in one team's case, a late-night cinema outing to Spiderman after that.

Dave Welch, BCF Chief Arbiter, officiated in his inimitably firm but friendly style, and there weren't any disputes. Peter Turner, BCF Junior Director, was a tower of strength. The BCF's President and CEO both attended the Prizegiving Dinner, as did Cynthia Gurney who holds the BCF together from the Office at Battle. Various BCF Directors popped in from time to time, seeking refuge no doubt from the Management Board meeting that was going on at the same time in a distant part of the hotel.

NATIONAL CHAMPIONSHIP

Final

	Hampton School		RGS Guildford
1	Murugan Thiruchelvam 203	½ ½	Christopher Rawlinson 145
2	Nick Kingston-Smith 158	½ ½	Samuel Williams 154
3	Ross Mooring 163	½ ½	Matthew Harborne 145
4	Nicholas Moon 93	1 0	Matthew King 132
5	Eric Pollitt 106	1 0	Andrew Bell 102
6	Graham Hantman 89	1 0	Nicholas Fordham
	(Average Age 15.5)	4½ 1½	(Average Age 16.8)

Semi Finals

	Oakham School		Hampton School
1	Alexander Yastrebov 191	0 1	Murugan Thiruchelvam 203
2	Zhanna Lazhevskaya 180	½ ½	Nick Kingston-Smith 158
3	William Bennet 165 (W)	0 1	Ross Mooring 163
4	Adam Eckersley-Waites 142	1 0	Nicholas Moon 93
5	Andrew Foster-Yeow 132	0 1	Eric Pollitt 106
6	Matthew Moore 119	1 0	Graham Hantman 89
	(Average Age 15.7)	2½ 3½	(Average Age 15.5)

	Manchester Grammar		RGS Guildford
1	David Shaw 186 (W)	1 0	Christopher Rawlinson 145
2	John Tompson 173	0 1	Samuel Williams 154
3	Jonathan Fish 172	0 1	Matthew Harborne 145
4	Chris Statter 123	0 1	Matthew King 132
5	Jonathan Perrin	1 0	Andrew Bell 102
6	Ben Moody 89	0 1	Nicholas Fordham
	(Average Age 17.3)	2 4	(Average Age 16.8)

Third Place Play-Off

	Oakham School		Manchester Grammar
1	Alexander Yastrebov 191	1 0	David Shaw 186 (W)
2	Zhanna Lazhevskaya 180	0 1	John Tompson 173
3	William Bennet 165 (W)	1 0	Jonathan Fish 172
4	Adam Eckersley-Waites 142	1 0	Chris Statter 123
5	Andrew Foster-Yeow 132	1 0	Jonathan Perrin
6	Matthew Moore 119	1 0	Ben Moody 89
	(Average Age 15.7)	5 1	(Average Age 17.3)

PLATE CHAMPIONSHIP

Final

	Camp Hill Birmingham		Bluecoat Oldham
1	Simon Williams 135	0 1	Stephen Gordon 171 (B)
2	Luke Boynton 132	1 0	Nathan Butterworth 134
3	John Emanuel 128	½ ½	Katie Martin 106
4	Andrew Moxley 110	½ ½	Robyn Smith 88
5	Matthew Eaton 107	1 0	Jason Wright 95
6	Oliver Anderton 97	½ ½	Karen Bradley 86
(Average Age 16.6)		3½ 2½	(Average Age 14.0)

Bluecoat won on age handicap.

Semi Finals

	Bluecoat Oldham		Torquay GS
1	Stephen Gordon 171 (W)	1 0	Paul Grist 116
2	Nathan Butterworth 134	0 1	Scott O'Reilly 102
3	Katie Martin 106	½ ½	Richard Crampton 115
4	Robyn Smith 88	1 0	Barnaby Stannard 104
5	Jason Wright 95	1 0	Tom Marsden 83
6	Christopher Martin 95	1 0	Chris Tozer
(Average Age 13.10)		4½ 1½	(Average Age 16.7)

	St Olaves GS Orpington		Camp Hill Birmingham
1	Richard Cheeseman 149	½ ½	Simon Williams 135 (B)
2	Jonathan Marrow 124	1 0	Luke Boynton 132
3	Edmund Birkhamshaw 131	0 1	John Emanuel 128
4	Michael Muttiah 133	1 0	Andrew Moxley 110
5	Michael Marrow 72	0 1	Matthew Eaton 107
6	Zubin Siganporia	0 1	Oliver Anderton 97
(Average Age 15.8)		2½ 3½	(Average Age 16.6)

Third Place Play-Off

	St Olaves GS Orpington		Torquay GS
1	Richard Cheeseman 149	1 0	Paul Grist 116 (B)
2	Jonathan Marrow 124	1 0	Scott O'Reilly 102
3	Edmund Birkhamshaw 131	½ ½	Richard Crampton 115
4	Michael Muttiah 133	0 1	Barnaby Stannard 104
5	Michael Marrow 72	1 0	Tom Marsden 83
6	Zubin Siganporia	1 0	Chris Tozer
(Average Age 15.8)		4½ 1½	(Average Age 16.7)



Championship winners – Hampton School

BCF President Gerry Walsh presented winners medals to Murugan Thiruchelvam, Nick Kingston-Smith, Ross Mooring, Nicholas Moon, Eric Pollitt & Graham Hantman

SCHOOL AWARD

With funds provided by the generosity of the late Sir George Thomas (now administered by the British Chess Educational Trust) the British Chess Federation annually awards shields to schools which have shown outstanding achievements or enthusiasm in chess. Commencing 1982 inscribed chess boards have been substituted for shields. Recommendations for awards should be forwarded (via the appropriate Union if in England, or via the national organisations for Scotland or Wales) to the Secretary of the British Chess Educational Trust by 30th April each year.

The following schools hold shields or boards:

Abingdon, 1972
Acklam Hall Grammar, 1950
Adamsrill Junior, Sydenham, 1984
Aldro Preparatory School,
Godalming, 1999
Altrincham Grammar, 1921
Anfield Junior Boys, Liverpool, 1957
Austin Friars, Cumbria
Barnard Grove Grammar, Hartlepool, 1983
Bassaleg Grammar, 1957
Bede College Grammar, Sunderland, 1958
Bedford Modern School, 1986
Bedfordshire Middle Schools Chess
League, 1978
Bemrose Grammar, Derby, 1962
Birkenhead Institute, The, 1933
Birmingham & District Junior League, 1950
Bishop Vaughan School, Morrision,
Swansea, 1985
Bolton Grammar, 1949
Bolton, 1973
Booker Avenue Primary School, Liverpool,
1991
Bristol & District Junior C.A., 1966
Bristol Grammar, 1973
Calday Grange Grammar, 1954
Cardiff High, 1925
Carr Hill Primary, Gateshead, 1984
Challney Boys', Luton, 1959
Chatham House, Ramsgate, 1929
(Special)
Chatsworth Junior Mixed, Liverpool, 1979
Cheltenham College, 1923 (Special)
Christ's Hospital, Horsham, 1932
City of London, 1935
Cockington Primary School, Devon 1995
Coleridge Boys, Cambridge, 1954
Colf's Grammar, London, 1964
Coloma Convent Girls', Croydon, 1980
Coopers Co's Bow, E.3, 1949
County Intermed. Port Talbot, 1951
Cowbridge Grammar, 1967
Croesyceilog Grammar, 1969
Cyfarthfa Castle Grammar, 1966
Dale Boys', Leicester, 1963
Darlington Grammar, 1937
Dawpool Primary, Merseyside, 2002
De La Salle College, Ashton-under-Lyne,
1979
Dulwich College, 1966
East Moor, Leeds, 1951
Ellis School, Leicester, 1954
Fettes College, Edinburgh, 1914
George Farmer, Holbeach, 1979
Glyn Grammar, Ewell, 1974
Glyncoed Primary School, Cardiff, 1991
Gosforth Grammar, 1952
Greatham Primary School, Cleveland,
1991
Great Sankey County Primary, 1982
Haberdashers' Aske's, Hampstead, 1954
Heversham, 1956
Hove County Grammar, 1965
Huddersfield New College, 1972
Hylton Red House, Sunderland, 1977
Ilford County High, 1973
Immanuel & St. Andrew CE Primary, 1999
Ipswich Primary Schools Chess League,
1988
Itchen College, 1968
John Ball Primary, London, 1981
Kendal, 1965
Kent Primary Chess Association, 1991
King Charles Junior, Falmouth, 1983
King David Junior School,
Manchester, 1990
King Edward VI, Southampton, 1955
King Edward's High, Birmingham, 1934
King's School, Chester, 1976
King's School, Peterborough, 1987
Kingston Grammar, 1957
King William's College, Isle of Man, 1955
Kitwood Girls, Boston, 1975
Leeds Grammar, 1916
Leicestershire Junior
Chess League, 1951
Lincoln City, 1957
Liverpool Blue Coat, 1975
Liverpool College, 1999
Lockleaze County, 1959
London Secondary School League, 1913
Luton Grammar, 1951
Malvern College, 1922
Magdalen College, 1964
Maidstone Boys Grammar School, 1999
Manchester Girls, 1911
Manchester Grammar, 1911
Marlwood School, Bristol, 1987
Marston Middle School,
Oxfordshire, 1990
Mexborough Grammar, 1959
Minet Junior Mixed, Hayes, 1960
Monmouth School, 1993
Musters Road, County Secondary, 1966
Netherton County Primary,
Wakefield, 1981
Newbury Park Primary, 1979
Newport Grammar, 1962
Northfold County Primary, Lancashire,
2001
Norwich & Norfolk Schools
Chess Association, 1967
Nottingham High, 1962
Olveston Primary, Bristol, 1982
Oxford High School For Girls, 1991
Oxfordshire Junior Chess League, 1950
Paston School, North Walsham, 1985
Plymouth College, 1966
Pontypridd Grammar, 1958
Prior Pursglove College,
Guisborough, 1980
Queen Elizabeth Grammar, Blackburn,
1927
Queen Elizabeth Grammar School,
Yorkshire, 1996
Queen Elizabeth's, Barnet, 1952
Reading, 1936
Red Rose Primary, Durham, 2000
Richmond Junior Chess League, 1988
Rooksbury Park Girls Primary School,
1986
Royal Grammar, Guildford, 1983
Royal Grammar, High, Wycombe, 1975
Royal Grammar, Newcastle-upon-Tyne,
1960
Rugby, 1914
Sacred Heart Primary, Birmingham, 1977
St. Alban's, 1915
St. Illtyd's College, Cardiff, 1948
St. Boniface's College, Plymouth, 1960
St. James's R.C. School, Salford
St. John's College, Southsea, 1963
St. Joseph's R.C. Comprehensive,
Swindon, 1972
St. Mary's College, Middlesborough, 1974
St. Michaels R.C. Secondary, Stevenage,
1983
St. Olave's Orpington, 1982
St. Paul's, 1979
Salop Junior, C.A., 1949
Scotby School, Cumbria, 1999
Shawlands Academy, 1924
Michael Sobell Sinai School, Harrow, 1993
Southern Grammar, Portsmouth, 1975
Southridge First, Northumbria, 1995
Staffordshire C.C.A.(Junior Section), 1955
Taunton's Southampton, 1926
Tiffins, Kingston, 1950
Torquay Boys' Grammar School, 1992
Truro, 1953 and 1990
Tyldesley, Lancs, 1968
University College School, London, 1918
Uppingham School, Rutland, 1999
Varndean, Brighton, 1948
Washington School, Tyne & Wear, 1993
Wednesbury High, 1938
Wellington, 1949
Wenlock Primary, Manchester, 1978
Westergate, Chichester, 1982
Westminster, London, 1923
Weston-super-Mare Grammar, 1963
Wey Valley Junior Chess League, 1988
Whale Hill Primary School, Cleveland,
1999
Whitgift, Croydon, 1946
Whyteleafe School, Surrey, 1993
William Ellis, London, 1948
Wolverhampton Grammar, 1948
Worcester College for the Blind, 1928
Worcester Royal Grammar, 1948
Wyggeston Grammar, 1917
Yarlside County Primary School, Barrow-in-
Furness, 1985

JUNIOR CLUBS

Ashted JCC: Peace Memorial Hall, Ashted (Tues 6.15 – 7.30pm) R G Davey, 1 Greville Park Avenue, Ashted, Surrey KT21 2QS Tel: 01372 813576 or M T Bolan, 7 Broom Hall, Oxshott, Surrey KT22 0JZ. Tel: 01372 842453

Barnet Knights: *Founded 1982.* Moss Hall Junior School, West Finchley. Treasurer: Steve Worth, Secretary: Helen Wedderburn, Organiser: L A Winston, 18 Mount Grove, Edgware, Middlesex HA8 9SX. Tel: 020 8959 8376, e-mail: laurie@lauriewinston.demon.co.uk

Basildon Junior Chess Club: Woodlands School, Tukely End, Basildon (Thurs 5-7pm) Arnold Lutton 23 Whitmore Way, Basildon, Essex Tel: 01268 280932

Basingstoke Junior: (Sat 10-12.30) All ages. Also once a month training session, (all day Sunday) Basingstoke Chess Club, 'Maydene', Sherborne Road. Thursday afternoon & evening club (4pm-8pm) (6-13) Venue: Vyne School, Vyne Road, Basingstoke. Detail, J H French, 31 Brocas Drive, South View, Basingstoke.

Birmingham Checkmate! Quinborne Community Centre, Ridgacre Road (Sat. am) Mike Fox, 4 Metchley Park Road, Edgbaston, Birmingham B15 2PG Tel: 0121 454 8124 or 0121 454 5819; Chief Coach: IM Geoff Lawton.

Bolton Juniors: Sean Gallagher Tel: 01204 302888

Bromley (Hayes) Juniors: Roger Holmes, 17 Beadon Road, Bromley, Kent BR2 9AS. Tel: 020 8464 1456

Bury Knights Junior: Horringer Court Middle School, Glastonbury Road, Bury St Edmunds (Fri 6.00-8.00 pm) Contact: Pam Fletcher, 6 Stonebridge Avenue, Bury St Edmunds, IP33 2JZ. Tel: 01284 701745

Cambridge Junior Chess & Go Club: website: www.andrea-paul.freeserve.co.uk/jchgo.htm. Paul Smith, 2 Townsend Close, Milton, Cambridge CB4 6DN. Tel: 01223 563932, e-mail: spaul@andrea-paul.freeserve.co.uk

Castles Junior: Whyteleafe School, Caterham, Surrey (Wed. 6.30-7.30) Neil Cooper Tel: 01883 624052 e-mail: castles@cplusc.co.uk, website: www.cchess.org.uk

Chalfont Chess Club: St James Chruch, Oxford Road, Gerrards Cross (Mon 6-7pm) Mark Burr, 19 Gaviots Way, Gerrards, Cross SL9 7DU. Tel: 020 7816 4454, e-mail: mburr@compre-group.com

Colchester Juniors: Roger Sharman, Trefoil, Crown Lane North, Ardleigh, Colchester CO7 7RA. Tel: 01206 231025, e-mail: roger@essexroofing.co.uk

Cornard Junior: Great Cornard Middle School (Fri 5:30 – 7:30 pm) R Wade, 68 Eldred Drive, Great Cornard, Sudbury, Suffolk CO10 0YZ Tel: 01787 373597

Coulsdon Chess Fellowship Juniors: Scott Freeman, 84-90 Chipstead Valley Road, Coulsdon, Surrey CR5 3BA. Tel: 020 8645 0302, Fax: 020 8645 0412, e-mail: ccfchess@btopenworld.com

Crawley Junior: R D Hirsch, 5 Orde Close, Pound Hill, Crawley, West Sussex. Tel: 01293 883244

Crowborough Junior Section: S Deere, 19 West Beeches Road, Crowborough, East Sussex. Tel: 01892 663688, e-mail: simon-deere@supanet.com

Ferry Lane: Ferry Lane Primary School, Ferry Lane Estate, Tottenham N17 Miss Jeanette Sitton, 217 Reedham Close, Ferry Lane Estate, Tottenham, London N17. Tel: 020 8808 3343

Grappenhall: *Founded 1988. Affiliated to Warrington & District Chess League and The Cheshire & North Wales Chess Association.* Website: <http://go.to/grappenhall> Grappenhall Community Centre (Fri 18:30-20:15 term-time) George Davison, Greenbank House, 6 Green Bank Gardens, Stockton Heath, Warrington WA4 2DR. Tel: 01925 266567, e-mail: george.davison@ukgateway.net

Hampstead Junior: The Undercroft, All Hallows Church, Savernake Road (Club meets Mon 6:00 – 8:00 pm) Chairman: Dr Louise Gordon, 18 Savernake Road, London NW3 2JP. Tel: 020 7485 3422 Fax: 020 7267 9157; Secretary: Malcolm Wroe, 12 Savernake Road, London NW3 2JP. Tel: 020 7485 8902 Fax: 020 7284 2876; Junior Coach: Gordon Cadden, 64a Hampstead High Street, London NW3 1QH

Hartlepool Juniors: The People's Centre, Raby Road, Hartlepool (Sat 10:00 - 12:00am). Les Boxx, 10 Ashvale Homes, Easington Road, Hartlepool. Tel: 01429 271114

Hastings Junior: Hastings & St Leonards Chess Club, 2 Cornwallis Terrace, Hastings. Junior Officer: Christina Harvey Tel: 01424 437542 (Coaching: Thurs 6:00 – 7:30)

Haywards Heath Junior Section: D Blott Tel: 01444 450627

Heywood: W O'Rourke, 101 Queens Park Road, Heywood, Lancs OL10 4JR. Tel: 01706 627874, e-mail: worchess@ntlworld.com

Ipswich Junior: Copleston High School, Ipswich (Sat 10:00 – 12:00am) Mrs A Durnford, 20 Bucklesham Road, Ipswich IP3 8TJ. Tel: 01473 727790

Ipswich Juniors: Steve Lee, 2 Broomhill Road, Ipswich, Suffolk IP1 4EH Tel: 01473 251830 or Jenny Boone, 12 Thorpe Road, Clacton-on-Sea, Essex CO15 4QS. Tel: 01255 429084)

Jesmond: J F Turnock, 78 Broadash, Greystoke Gardens, Newcastle-upon-Tyne NE2 1PZ. Tel: 0191 2817506

Maidenhead Junior: Holyport Primary School (Sat morning) Nigel Dennis, Boundary House, 230 Greys Road, Henley-on-Thames, Oxon RG9 1QY. Tel/fax: 01491 576052, Congress website: http://www.met.rdg.ac.uk/~brugge/maidenhead_junior_congress.html e-mail: nigeldennis@ukgateway.net

Marden Juniors: *Founded 2001.* Senior Coach: Clive L Waters, 34 Beaconsfield Street, Blyth NE24 2DP. Tel: 01670 540848, e-mail: LbandCW@btinternet.com. Grader: Lara Barnes, 34 Beaconsfield Street, Blyth NE24 2DP. Tel: 01670 540848, e-mail: LbandCW@btinternet.com

Affiliated Bodies: North Tyneside Childrens University c/o Penny Rae, North Tyneside Council; Northumberland Junior Chess Association

Newmarket Junior: Scaltback Middle School, Newmarket, Suffolk (Friay 6.00pm -7.30pm) Nick Birch, Yew Tree Cottage, 12 The Street, Saxon Street, Newmarket, Suffolk CB8 9RU. Tel: 01638 730559, e-mail: nickb@woodhead-publishing.com

Nottingham: L Morrell, 2 Fairham Close, Ruddington, Notts NG11 6BE. Tel: 0602 844356

Nuneaton: R Woodcock, 188 Coventry Road, Nuneaton CV10 7AU. Tel: 024 7634 8097

Powdermill Junior: Terry Turner, 32 Queens Drive, Waltham Cross EN8 7PP Tel: 01992 717783

Richmond: ETNA Community Centre, 13 Rosslyn Road, Twickenham (Sat 11.30-5.00) Richard James, 95 Lyndhurst Avenue, Whitton, Twickenham TW2 6BH. Tel: 020 8898 1190 (h) 020 8898 0362 (w), e-mail: rjcc@globalnet.co.uk, website: www.users.globalnet.co.uk/~rjcc

Rotherham: A D Coupe, 81 Hungerhill Road, Kimberworth, Rotherham S61 3NR. Tel: 01709 551532

Royston Checkmates: Neil Davies, 22 Goodwood Road, Royston, Herts Tel: 01763 248434

Salisbury: JE Millward, 29 Vale View Road, South Newton, Salisbury SP2 0RB. Tel: 01722 743602

Saltney: John Maybery, 50 Conway Close, Saltney, Chester CH4 8UJ. Tel: 01244 675643 (h) 0161 928 6311 x 00292

Sheffield: Mike Hankinson, 27 Whiteways Close, Sheffield S4 8FN Tel: 0114 242 2902

Solihull Youth: Bentley Heath School, Widney Close, Bentley Heath, Knowle (Fri) Tony Kneafsey, 179 Station Road, Knowle, Solihull B93 0PT. Tel: 01564 778154

Southampton: Mary Deall, 10 Butterfield Avenue, Southampton Tel: 01703 790593

Southend: Temple Sutton School (Wed) Peter Walker, 62 East Street, Southend-on-Sea SS2 6LH Tel: 01702 309693, e-mail: chesscoach@freeuk.com

South Ridge: N Florence, 9 Grange Close, West Monkseaton, Tyne & Wear NE25 9RL. Tel: 0191 252 6992

St Mary's Junior Chess Academy: Cannock. Ray Dolan, 37 Wyre Close, Walsall Wood, Walsall, WS9 9PJ. Tel: 01543 370136, e-mail: dolan4@supernet.com

Tameside Junior Chess Club: Yew Tree Primary School. Yew Tree Lane, Dukinfield (Tues 6.30-8.30 pm) and St Marks Church Hall, Railway Street, Dukinfield (Fri) Matches only: The Sportsman, 57 Mottram Road, Hyde (Wed) Secretary: Graham Andrews, 9 Gladstone Terrace Road, Greenfield, Oldham OL3 7HF Tel: 01457 870571

Thamesdown: Jane Wiltshire, 161 Goddard Avenue, Old Town, Swindon, Wiltshire. Tel: 01793 486745

Three Cs: Steve G Rigby, 1 Hall Bank House, Shaw Hall Bank Rd, Greenfield, Oldham. OL3 7LD, Tel: 01457 872596, e-mail: head@christchurch-chad.oldham.sch.uk

Waterlooville Junior Chess Club: BAE Systems, Waterlooville (Fri) Val Higenbottom, Tel: 023 9236 2481, www.wjcc.co.uk

Watford Junior: Meriden Community Centre, Garsmouth Way. Tel: 01923 225114pm) Colin & Cathy Rendle Tel: 01424 424413 or 01424 434025 (club)

JUNIOR CHESS ORGANISATIONS

Basingstoke & District School League: J H French, 31 Brocas Drive, South View, Basingstoke Tel: 01256 472537

Berkshire Junior Chess Association:

Website: <http://www.berkschess.co.uk>

President: John Hann

Secretary: Nigel Dennis, Boundary House, 230 Greys Road, Henley-on-Thames, Oxon RG9 1QY. Tel/fax: 01491 576052, e-mail: nigeldennis@ukgateway.net

Treasurer: David C Maddock, 1 Wheatlands Close, Fords Farm, Calcot, Reading RG1 5QE.

Yearbook & Newsletter: Alan Varnam, 47 Hatherley Road, Reading RG1 5QE, e-mail: sobiol@britishlibrary.net

Team Organisers and Event Organisers

Under 18 Team: Liam Varnam. Tel: 0118 926 2176,

e-mail: sobiol@britishlibrary.net

Under 14 Team: Richard Rimmer, Tel: 0118 967 7730,

e-mail: rrimmer@imation.com

Under 11 Team: Neil Winchcombe, Tel: 01628 622766,

e-mail: neil.winchcombe@btopenworld.com

Under 9 Team: Keith Tunstall, Tel: 0118 959 1086,

e-mail: keith@thetuns.freeseve.co.uk

Saturday Afternoon Events: Nigel Dennis, Tel: 01491 576052,

e-mail: nigeldennis@ukgateway.net

Junior Clubs & Congresses

Maidenhead Junior Club: Saturday mornings during term-time at Holyport Primary School, Stroud Farm Road, Holyport, Maidenhead. Nigel Dennis, Tel: 01491 576052, e-mail: nigeldennis@ukgateway.net

Reading Junior Club: Wednesday evenings at Presentation College, Reading. Contact Gareth Hughes, Tel: 0118 959 1086

Berkshire Junior Congress: One day London Junior Qualifying Tournament. John Hann, Tel: 01344 486644

Maidenhead Junior Congress: Two days during Easter Holidays. Roger Brugge, Tel: 01628 636276, e-mail: brugge@met.rdg.ac.uk

Birmingham & District Junior Chess League:

Secretary: M K Ayers, 42 Dingle Lane, Solihull, West Midlands B91 3NQ. Tel: 0121 704 3753. Membership open to schools in the Greater Birmingham area.

Buckinghamshire Youth Chess Association:

<http://www.byca.supanet.com>, e-mail: byca@supanet.com

Chairman: P Basham, 14 Chippendale Close, High Wycombe HP13 6BT Tel: 01494 531275

Vice Chairman and Secretary: Margaret Makepeace, Bulbarrow, Milton Avenue, Gerrards Cross SL9 8QN Tel: 01753 882995

Treasurer: David Balderson, 116 Woodside Road, Amersham, Bucks HP6 6NL. Tel: 01494 722069

Membership Secretary & Coaching Co-ordinator: Angela Stockwell, 7 Pretoria Road, High Wycombe HP13 6QW. Tel: 01494 520656

Newsletter editor and website manager: Barry Malpass, 29 Brown's Road, Holmer Green, High Wycombe HP15 6SL. Tel: 01494 713698

Team Selector: Brian Lacey, 11 Lacey Drive, Hazelmere, High Wycombe HP15 7TY Tel: 01494 713698

Coulsdon Chess Fellowship Juniors: Scott Freeman, 84-90 Chipstead Valley Road, Coulsdon, Surrey CR5 3BA Tel: 020 8645 0302 Fax: 020 8645 0412, e-mail: ccfchess@btopenworld.com

Devon Primary Schools Chess Association:

Secretary: R V Cross, Flat 13, Windmill Court, Windmill Hill, Brixham TQ5 9HG. Tel/Fax: 01803 851404, e-mail: 100662.145@compuserve.com

The English Primary Schools Chess Association:

Hon Secretary: Colin Oliver, 109 Strathville Road, London SW18 4QW Tel: 020 8874 0377

Hon Treasurer: Mike Horan, 212 Whitlock Drive, London SW19 6SW. Tel: 020 8789 3398

Chief Arbiter: Peter Purland, 63 Croxteth Road, Liverpool L8 6SF. Tel: 0151 733 4854

England Team Manager: Ian Cowen, 10 Marshall Close, Fishtoft, Boston, Lincs. Tel: 01205 367736

National Schools Controller: Tony Corfe, 51 Borough Way, Potters Bar, Herts, EN6 3HA. Tel: 01707 659080

Essex Junior Chess Association: P Walker, 62 East Street, Prittlewell, Southend SS2 6LH. Tel: 01702 309693

Hertfordshire Schools Chess Association: Jeremy Ward, 62 Mymms Drive, Brookmans Park, AL9 7AD Tel: 01707 662877

Kent Junior Chess Association: *Affiliated to Kent Chess Association*

President: Miles Roberts, 61 Chipstead Lane, Sevenoaks TN13 2AJ. Tel: 01732 453523

Secretary: Tony Sharp, Slade House, The Slade, Lamberhurst TN3 8HN. Tel: 01892 890832, e-mail: tony.sharp@btinternet.com

Treasurer: David Wilson, 16 Lyndhurst Drive, Sevenoaks TN13 2HQ. Tel: 01732 456467

Membership Secretary: Dave Vigus, 6 River Grove Park, Rectory Road, Beckenham BR3 1HU. Tel: 020 8658 5934

National Youth Chess Association: *Founded 1979, affiliated to the British Chess Federation*

President: K G Humphreys, 82 Vernier Avenue, Crestwood Park, Kingswinford, West Midlands DY6 8SA. Tel: 01384 571486

Vice Presidents: I Davison and K G Howard

Publicity Officer: K G Humphreys (as above)

Secretary: I Eustis, Tir Bach Farm, Rhos, Pontardawe, Swansea, West Glamorgan SA8. Tel: 01792 862115

Treasurer: J Hann, 8 Greenham Wood, Bracknell, Berks RG12 4WJ. Tel: 01344 486644

Events Co-ordinator: K Staveley, 57 Trehame Street, Cwmparc, Treorchy, Mid Glamorgan CF42 6LH. Tel: 01443 772750

BCF Rep: S Goodall

Auditor: Gary Smith

Annual Events: U-18 Rapidplay & U-12 Rapidplay (5 rounds): held the last Saturday in September U-16 (8 rounds) Team Championship: held the third Saturday of March. U-14 Team Championships (3 rounds): held the last Saturday in November. All enquiries to K Staveley

Area Representatives:

Berkshire: John Hann, 8 Greenham Wood, Bracknell, Berks RG12 4WG. Tel: 01344 486644

Buckinghamshire: B Hughes, 31 Cumberland Close, Aylesbury HP21 7HH

Essex: P Walker, 62 East Street, Prittlewell, Southend SS2 6LH. Tel: 01702 309693 e-mail: peterwalker@ndirect.co.uk

Hertfordshire: W D'Costa, 1 Stakepiece Road, Royston SG8 9DN. Tel: 01763 221121

Kent: R Holmes, 17 Beadon Road, Bromley BR2 9AS. Tel: 020 8464 1456

Lancashire: W Winter, 26 Alder Grove, Poulton-le-Fylde FY6 8EH Greater Manchester: Andrew Wilson, 33 Tennyson Road, Swinton, Manchester M27 3PY

Richmond: R James, Etna Centre, Richmond Somerset: A Hawkins, 27 Grove Avenue, Yeovil, BA20 3BD

Staffordshire: K G Humphreys, 82 Vernier Avenue, Kingswinford, West Midlands DY6 8SA

Surrey: A J W Thorn, Royal Grammar School, High Street, Guildford, Surrey GU1 3BB. Tel: 01483 577623

Sussex: S P Deere, 19 West Beeches Road, Crowborough, East Sussex TN6 2AN

Warwickshire: Nick Thomas, 354 Moor Green Lane, Moseley, Birmingham B13 8QP. Tel: 0121 242 1934

West Glamorgan: I Eustis, Tir Bach Farm, Rhos, Pontardawe, Swansea, West Glamorgan SA8. Tel: 01792 862115

Wiltshire: S Anderson, 93 Kingshill Road, Swindon SN1 4LG

Yorkshire: A Coupe, 81 Hungerhill Road, Rotherham S613NR

Northumbria Junior Chess Association (NJCA): *Established 1995.*

A registered charity (no: 1048112) Website: www.njca.org.uk

Executive Committee: Chairman: By rotation

Secretary: Ms L Barnes, 34 Beaconsfield Street, Blyth NE24 2DP. Tel: 01670 540848, e-mail: LbandCW@btinternet.com

Treasurer: Dr Raju George, 40 Burdon Terrace, Jesmond NE2 3AE. Tel: 0191 281 6795, e-mail: thefamilygeorge@aol.com

Membership Secretary: Clive Oxley, 14 Waldrige Road, Chester-le-Street SH2 3AB. Tel: julesverne@btinternet.com

Events Organiser: Gerry Beldon, 11 Ventnor Gardens, Whitley Bay, N. Tyneside NE26 1QB. Tel: 0191 252 8896, 07976 405721

Senior Coaches: Clive Waters, 34 Beaconsfield Street, Blyth NE24 2DP. Tel: 01670 540848, e-mail: LbandCW@btinternet.com ; Paul Bielby, 30 Denham Avenue, Fulwell, Sunderland SR6 8HG. Tel: 0191 548 7600, e-mail: paulbielby@btopenworld.com

Grader: S Johnson (Durham Co. Grader)

Committee Members: J Neffendorf, 8 Chester Close, Darras Hill NE20 9AG. Tel: 01661 872353; Vince Harkansson, 28 Barnard Close, Durham DH1 5XN

South Devon Primary Schools Chess League: R V Cross, Flat 13, Windmill Court, Windmill Hill, Brixham TQ5 9HG. Tel/fax: 01803 851404, email: 100662.145@compuserve.com

Somerset Junior Chess: Adam Hawkins, 27 Grove Avenue, Yeovil, Somerset. BA20 2BD. Tel: 01935 475697

Suffolk Junior Chess:

Junior Organiser: Scott Taylor, 5 Mitchell Avenue, Bury St Edmunds IP32 6EZ Tel: 01284 753606, e-mail: suffolkchess@freeuk.com

U9 Manager: Stephen Donaghy, 62 Weyland Road, Whitnesham, Ipswich IP6 9ET. Tel: 01473 785723 e-mail: sdonag@hotmail.com

U11 Manager: Yvonne Maynard, Seaton House, Lower Road, Westerfield, Ipswich IP6 9AR Tel: 01473 226709, e-mail: phil.maynard@btinternet.com

U14 Manager: Sandra Copping, 7 Wragg Close, Newmarket CB8 7SD.Tel: 01638 669883

U18 Manager: Brian Atkinson, Broomheath, Sutton, Suffolk IP12 3DU Tel: 01394 411668 (h), 01394 604886 (day) e-mail:atkinsonb@fdrc.co.uk

U18 Girls: Kevin Payne, 1 Lodge Road, Ufford, Woodbridge IP13 6EZ Tel: 01394 460403 e-mail: kevinpayne@hotmail.com

Sussex Junior Chess: Established 1995,

website: www.SussexJuniorChess.fsnet.co.uk

Chairman: Stephen Penty, 45 Hassocks Road, Hurstpierpoint, West Sussex BN6 9QL Tel: 01273 834646, Fax: 01273 834643, email: Stephenpenty@btopenworld.com

Principal Tournament Organiser: Simon Deere, 19 West Beeches Road, Crowborough, East Sussex TN6 2AN. Tel: 01892 663688, e-mail: simon-deere@supanet.com

Coaching Manager: Jonathan Tuck, 5 Heron Place, East Grinstead, West Sussex RH19 4TD Tel: 01342 315075, e-mail: jtuck@supanet.com

Girls' Team Manager: David Fryer 69 Woodbury Avenue, East Grinstead, West Sussex Tel: 01342 317287, e-mail: david.fryer@dial.pipex.com

U11Team Manager: Simon Deere (as above)

U9 Team Manager: Gary McCulloch, 7 Clevelands, Perrymount Road, Haywards Heath, West Sussex RH16 3BH Tel: 01444 458056

Results and Grading Manager: Nick Barraclough, 39 Backwoods Lane, Lindfield, West Sussex RH16 2EL Tel: 01444 483907, e-mail: nick@barraclough.freeserve.co.uk

Press & Public Relations Manager: John Linnett Walden, Horsebridge, East Sussex Tel: 01323 843295

BCF CERTIFICATE OF EXCELLENCE

Supported by the Board of Actuaries –
3 Levels (*Gold, Silver & Bronze*)

For a free information pack consisting of syllabuses,
lesson notes and sample certificate contact:

BCF Office
The Watch Oak
Chain Lane
Battle
East Sussex
TN33 0YD

or

Matthew Turner
3 Fawn Close
Glastonbury
Somerset
BA6 9PN
Tel: 01458 833539

Tel: 01424 775222, Fax: 01424 775904

Email: office@bcf.org.uk, Website: www.bcf.org.uk

CORRESPONDENCE CHESS

British Federation for Correspondence Chess

(BFCC)

(Previously BPCF) Affiliated to the International Correspondence Chess Federation and to the BCF
Website: www.echess.org.uk

President: Keith Escott

Secretary: Dr Andy Robertshaw, 30 Cae Lewis,
Tongwynlais, Cardiff CF15 7LR,
e-mail: andrew440@aol.com

Treasurer: vacant (Dr Andy Robertshaw is acting treasurer)

International Secretary: A J C Rawlings, 142 Leiden Rd, Headington, Oxford OX3 8QU

Editor, Information Circular: D Peardon, 39 Melrose Crescent, Seaham SR7 0LD

Life Vice-Presidents: D W Anderton OBE, Dr J A Barber, A Bisby, JG Brookes, Dr I Brooks, J D Bourne, R J Braunton, R Brownsord, D M Bryson, C R Chandler, P H Clarke, N J Cron, T F Deery, P B Dodson, T Dootson, D Gallimore, K Eansworth, P C Gibbs, C S Grant, P F Habershon, D R Harris, M H Hawley, A S Hollis, D C Jarrett, M W Johnson, P F Jolly, Y P Keffler, R J Kermeen, DA Kilgour, N H King, PR Markland, S J McGavigan, Dr G Meaden, P J Millican, J B Mitchell, G S Monger, P S Morton, A Muir, M C Peltz, Dr J Penrose, P S Phillips, C R Pope, N E Povah, M Prizant, A J C Rawlings, K B Richardson, P C Robertson, J Rushton, R J M Selfe, M B Squires, J Suto, R B Talmadge, J B Taylor, J Toothill, J T Walker, K Wardman, S Webb, T J Wheeler, B Whitby, M W Wills, J C Wood, D G Woodruff

Member Organizations:

British Correspondence Chess Association (BCCA):

J M Allain, 86 Mortimer Road, London N1 4LH

British Correspondence Chess Society (BCCS):

A Risdon, 29 Kelly Close, Upper Halliford, Shepperton, Middlesex TW17 8RL

National Correspondence Chess Club (NCCC):

R Dolan, 37 Wyre Close, Walsall Wood, Walsall WS9 9PJ

Postal Chess League (PCL): F W Fenner, 1 Norbury Rise, London SW16 4JF

Social Correspondence Chess Association (SCCA):

C Dowell, 19 Field Top, Bailliffe Bridge, Brighouse HD6 4EQ

Braille Chess Association, Clergy Correspondence Chess Club, Ilford Chess Club, Midland Counties Chess Union, Open University Chess Club, Railway Chess Association, Sutton Coldfield

Membership of the Federation is open to those associations, societies, clubs, etc, which organise correspondence chess. The fee is based upon the number of active correspondence players represented, as follows:

Up to 50 members:	£13.00
51 to 100 members:	£19.00
101 to 250 members:	£32.00
251 to 500 members:	£48.00
over 500 members:	£70.00

Individuals may subscribe as Vice-Presidents of the Federation at an annual fee of £9.00. This entitles them to attend and speak at all meetings of the Executive Committee and to vote at the AGM. Vice-Presidents receive copies of all minutes and circulars including the BFCC 'Information Circular' issued four times a year with detailed news of all national and international correspondence chess and many games. Full details are available from the Secretary. The Federation organises championship tournaments as follows for players resident in the British Isles (except the Irish Republic). Entries with entry fee payable to BFCC should be sent to the appropriate Tournament Director by September. Play commences 15 October.

The British Correspondence Chess Championship

starts each odd-numbered year and is run in all-play-all sections on three levels: Reserve Sections - prizes £10 and £5; Candidates Sections - prizes £20 and £10; Championship - prizes £200, £125 and £75. The entry fee is £10 at each level. Membership of the Federation or one of its organisations is a condition of entry. Tournament Director: T Puleston, 18 Massie Close, Willen Park, Milton Keynes MK15 9HG

The British Ladies Correspondence Chess

Championship is organised annually for lady players in all-play-all sections on two levels. Candidates prizes £20 and £10; Championship, prizes £50 and £25. Entry fee £7. There are no membership qualifications. Tournament Director: K L Escott, 76 Orchard Road, Erdington, Birmingham B24 9JA

The British Junior e-mail Correspondence Chess

Championship. Free entry, prizes include £50.00 to the winner. Tournament Director: Duncan Chambers: duncan@withington22.u-net.com

Veteran's Championship (over 60s): Tournament

Director: Peter Gibbs, 11 Salisbury Road, Burbage, Hinckley, Leics, LE10 2AR

The British Postal Chess Team Championship

is organised annually with teams nominated by the British Correspondence Chess League and the Postal Chess League. Tournament Director: K L Escott (as above)

The Postal Chess League is run for teams of 10 players. Details from F W Fenner, 1 Norbury Rise, Norbury, London SW16 4JF

BFCC Club Championship is open to member organisations of the Federation who may each enter one team of ten players. The entry fee is £15 per team and the winning team receives a prize of £100. There is also a rating prize of £50 and the same for the second placed team. Details from Rev W Carlin, The Rectory, Church Lane, Kippax, Leeds LS25 7HF

The BFCC Open Championship is open to all players resident in the British Isles with no membership qualification. It is run continuously in three rounds. Preliminary Round sections start whenever seven entries are received and competitors play one game against each of six opponents simultaneously. The winner and runner-up from each section qualify to compete in a nine player Semi-Final section and the winner and runner-up from each Semi-Final section go forward to a fifteen player Final. Each competitor may enter as many sections as he wishes, whenever he wishes. Prizes £300, £150, £75, etc. Entry fee £6. Tournament Director: M Peltz, 173 Gaddesden Crescent, Wavendon Gate, Milton Keynes MK7 7SF

The British Correspondence Chess Association

Founded 1906 Affiliated to the British Federation of Correspondence Chess

Secretary: J M Allain, 86 Mortimer Road, London N1 4LH. Tel: 020 7254 7912, e-mail: jjallain@86mortimer.freemove.co.uk

With over 90 years experience the BCCA provides a most varied range of tourneys and other benefits for chess players of all grades. Tourneys include an Annual League of six divisions (five opponents - double pairings) and a Championship section with a first prize of £100, knockout tourneys, a continuous Handicap Tourney with entry at any time and as many opponents as you wish. E-mail, Thematic tourneys, Gambits and Counter-Gambits, Endgame Tourneys with positions from master play and a no-rules, no time limits friendly section. Members may play, without charge, in representative matches against home or overseas teams, may enter all-British Championship events and European and World events run by the International Correspondence Chess Federation. Members also receive free of charge *Correspondence Chess* (also available to non-members by subscription). The BCCA is a non-profit making concern run entirely by members. Application forms available from: Dr B Armitage, 105 Bramcote Drive West, Beeston, Notts NG9 1DU. Annual Subscription: £10, Juniors (Under-18) £5

National Correspondence Chess Club

President: B Goodwin
Chairman: Norman King, 17 Chanston Avenue, Kings Heath, Birmingham B14 5BD
Vice Chairman: Keith Richardson GM
Secretary: Ray Dolan, 37 Wyre Close, Walsall Wood, Walsall WS9 9PJ Tel: 01543 370 136
Social Secretary/Recruiting Officer: Fred Margrave, 23 East Avenue, Stainforth, Doncaster DN7 5DU Tel: 01302 842 191

The National Correspondence Chess Club was founded in 1932 as a friendly club and is proud that it continues to flourish in the same fashion today. Players of all strengths are welcome. The Continuous Tournament is the main event and caters for as many opponents as one wishes to play. Games start at any time during the year. The Championship Tournament provides the Club Champion. League Tournaments, All-Play-All, Knock-Out, Special Opening, Team and E-mail Tournaments are also run. Matches against other clubs, including overseas clubs, are played. Membership at present stands at 240. A free monthly magazine is provided and entry to all tournaments is also free. Annual subscription is £11.00 with discount for those under 18 or over 65 years of age.

Social Correspondence Chess Association

Founded 1940 Affiliated to the British Federation of Correspondence Chess

President: Professor Michael Furmston
Secretary: Chris Dowell, 19 Field Top, Bailiffe Bridge, Brighouse HD6 4EQ. Tel: 01484 710368

Annual subscription is £5.00 which includes free entry to any of the club's tournaments throughout the year. Established over 50 years ago, the SCCA has always remained, as a matter of policy, fairly small and membership currently at about 100. The aim of the club is to provide postal chess played in a friendly and sociable atmosphere. A range of tournaments is offered - championship, league, selective openings, knock-outs etc, with prizes usually in the form of tokens. The Club also offers a wide variety of team chess both at home and abroad and members are invited to take part irrespective of playing ability. The club publishes its own magazine, *Checkmate*, which contains results, news, games and other information, sent free to members four times a year. Enquiries are welcomed from players of all strengths.

County and District Correspondence Chess Championship 2001/02

Division I (Ward-Higgs)		
1	Yorkshire	17½
2	Essex	16 *
3=	Gloucestershire	15
3=	Sussex	15
5	Warwickshire	14½
6	Northumberland	14
7	Hampshire	13½

Division I (Ward-Higgs) cont.		
8	Lancashire	12½
9	Worcestershire	12
10	Greater Manchester	11½
11	Kent	11
12	Suffolk	10½
13=	Dorset	9 *
13=	Surrey	9

Division II (Sinclair)		
1	Devon	16
2	Northamptonshire	15½
3	Middlesex	15
4=	Hertfordshire	13½
4=	Warwickshire 2	13½
6	Staffordshire	9
7	Leicestershire	8

* Subject to appeal

Division III (Minor Counties)		
1	Essex 2	14
2	Somerset	10½
3	Nottinghamshire	9½
4	Cumbria	9
5	Cornwall	8½
6	Kent 2	7½
7	Berkshire	6

Division IV (Brown-Pond)		
1	Essex 3	13
2	Worcestershire 2	10
3=	Devon 2	6½
3=	Lancashire 2	6½
3=	Warwickshire 3	6½
6	Middlesex Girls	5½

Winners of Correspondence Championships

British Correspondence Chess Championship

1921	Rev. F. E. Hammond	1947	R W Bonham & J Cairncross	1973	M A Walker
1922	J. H. Blake	1948	F Parr & G Wood	1974	A M Stewart
1923	W. A. Hooper	1949	H Israel & F Parr	1975	G H Davies & D Ebbett
1924	W. H. Gunston	1950	F Parr	1976	J K Footner
1925	Thorold Gosset	1951	R W Bonham & E Brown	1977	P H Clarke
1926	Dr. R. C. Macdonald	1952	A Hallmark	1978	C C W Shepherd
1927	Dr. R. C. Macdonald	1953	H G Rhodes	1979	S D Cunliffe, C C W Shepherd & A M Stewart
1928	W. H. Gunston	1954	J A Fuller	1980	A M Stewart
1929	J. E. West	1955	J A Fuller	1981	C Woodford
1930	Dr. R. C. Macdonald	1956	F Parr	1982	C R Chandler
1931	W. H. Whicher	1957	S C Davey	1983	D Bryson
1932	T. H. Tyler	1958	P J Oakley	1984	D Bryson
1933	T. H. Tyler	1959	S Milan	1985	D Bryson & C Williams
1934	T. H. Tyler	1960	B Cafferty	1986	C Woodford
1935	G. S. A. Wheatcroft	1961	Dr C S Hunter & S C Davey	1987	C R Chandler M H Hawley & A T Ludgate
1936	W. L. Roche	1962	S Milan	1988	K J Bowyer, A T Ludgate & J D Thorn
1937	Dr R. C. Macdonald	1963	S Milan	1989	C R Chandler & M P F Singleton
1938	F A Richardson & E Ellison	1964	P B Dodson	1990	P J Millican
1939	H. A. Marshall	1965	S Milan	1991	A M Stewart
1940	W. L. Roche	1966	A S Hollis & S Milan	1992	M Johnson & M P F Singleton
1941	J Wolstenholme	1967	A S Hollis	1993	G Valerio & K J Verney
1942	W R Morry	1968	J Timperley	1994-5	K J Verney & A Barnsley
1943	R W Bonham	1969	S Milan	1995-7	R V M Hall
1944	D V Hooper	1970	S Hopewell	1997-9	C Rich
1945	B H Wood	1971	A S Hollis	1999-01	S Tatlow
1946	G Wood	1972	F Boyd		

British Ladies' Correspondence Chess Championship

1976	Mrs J Rogers	1985	Mrs E Hartford	1994	Miss N Regan
1977	Mrs S Long	1986	Mrs D Helbig	1995	Mrs M E Jones
1978	Mrs J Rogers	1987	Mrs D M Cooper	1996	Mrs M E Jones
1979	Miss C Hadgkiss	1988	Mrs D M Cooper	1997	Mrs M E Jones
1980	Miss C E Whitehead	1989	Mrs D M Cooper	1998	Mrs L Barnes
1981	Mrs J Binns & Mrs H Brunker	1990	Dr J A Barber	1999	Mrs L Barnes
1982	Mrs M Rowlands	1991	Dr J A Barber	2000	Mrs L Barnes
1983	Mrs M E Jones	1992	Ms V Craven	2001	Mrs L Barnes
1984	Mrs D Helbig	1993	Ms V Craven	2002	Ms V Craven

British Junior Correspondence Chess Championship

1967	A Hurdle & P McDermott	1978	J Day & C Rice	1989	J P McKenna & P Webster
1968	P F Timson	1979	D McGill	1990	K Townsend
1969	M A Walker	1980	M Johnstone & E Teichmann	1993-4	P Belleville
1970	N Graham & M A Walker	1981	R Parker & M Read	1995	O Lightowlers
1971	P Giulian	1982	M Johnstone & M Read	1996-7	T Chamberlain & S Jones
1972	C C W Shepherd	1983	A Tankel	1998	A Hughes
1973	P Corliatti	1984	E Whipp	1999	No contest
1974	R Musson	1985	N A Down & E Whipp	British Junior Email Correspondence Chess Championship	
1975	G Lawrence	1986	N A Down	2002	Chon Lee
1976	E Gibney	1987	G W Lane & P Webster		
1977	D Jackson	1988	J W Clarke		

British Veterans Correspondence Chess Championship

1999	S Shaw
2000	A J A Evans and P C Gibbs
2001	E Sowden
2002	T J Taylor

British Postal Chess Team Championship

1968	Nottingham Mechanics	1980	Sutton Coldfield	1992	The Knights of the Square Table
1969	Nottingham Mechanics	1981	Streatham & Brixton	1993	The Knights of the Square Table
1970	Sutton Coldfield	1982	Streatham & Brixton	1994	The Knights of the Square Table
1971	Nottingham Mechanics	1983	Streatham & Brixton	1995	Inland Revenue
1972	Bradford	1984	Inland Revenue	1996	Peckham Postal Chess Club
1973	Dragons	1985	Inland Revenue	1997	Ilford
1974	Dragons	1986	Streatham & Brixton	1998	Camden
1975	Cambridge	1987	Streatham & Brixton	1999	Square Bashers
1976	BCCS	1988	Streatham & Brixton	2000	Atticus
1977	Sutton Coldfield	1989	Sutton Coldfield	2001	Square Bashers
1978	Inland Revenue	1990	The Knights of the Square Table	2002	SCCA
1979	Streatham & Brixton	1991	The Knights of the Square Table		

BFCC Open Championship

F1	D Graham	F6	R Savory
F2	W F Lumley	F7	M Micklethwaite
F3	K J Verney	F8	M R Saunders
F4	D Curnow	F9	F P Foldvary
F5	C Frostick	F10	K Kitson

BFCC Club Championship

1990	PCC	1997	BCCA
1991	Ipswich	1998	BCCA
1992	BCCS	1999	BCCS
1993	BCCS	2000	BCCS
1994	BCCS	2001	BCCA
1995	BCCS	2002	BCCS
1996	SCCA		

Titled English, Scottish, Welsh & Irish Correspondence Players

Grandmasters (16)		Senior International Masters (23)		International Masters (45)	
England (13)	England (14)	Scotland (4)	England (31)	Thompson, Ian	
Brookes, John	Barnsley, Tony	Craig, T J	Adams, John	Timson, P F	
Brooks, Dr Ian	Carleton, John	Finnie, D S	Anderton, D W	Toothill, John	
Clarke, Peter	Chandler, Clifford	Giulian, Philip	Asquith, Dr Jerry	Vivante-Sower, J	
Hall, R V M	Coleman, Peter	McNab, Colin	Bowyer, Ken	Wills, Mike	
Hollis, Adrian	Conroy, M J		Boyd, Frank		
Johnson, Maurice	Davies, Gordon H	Ireland (5)	Brigden, Michael	Scotland (8)	
Markland, Peter	Footner, John	Harding, T D	Brockbank, Henry	Beecham, C R	
Millican, Peter	Frostick, Clive	Ludgate, Alan	Chambers, Duncan	Borwell, Alan Peter	
Penrose, Jonathan	Mukherjee, Ajoy	Nightingale, D	Corfield, Julian	McAlpine, Kenneth B	
Povah, Nigel	Read, Michael	O'Duill, Antoin	Donnelly, Dr Mike	Pyrich, George D	
Prizant, Michael	Tait, J A	Taylor, W D	Ebbett, David	Sprott, George R	
Richardson, Keith	Thomas, Trevor		Fraser, F J L	Thomson, Thomas	
Webb, Simon	Valerio, G		Harman, Ken	Watson, Joe	
	Verney, Dr Kevern		Horton, Michael	Wickens, Tim S	
Scotland (3)			Jordan, John		
Bryson, Douglas			Lumley, W F	Wales (1)	
Kilgour, David			Lynn, Liam	Lamford, Paul	
Muir, Andrew			Messere, Ken		
			Pheby, I M	Ireland (2)	
			Pugh, J	Gibney, Dr Eugene J	
			Rich, C	Salter, D	
			Shephard, Chris		
			Smith, Peter	International Lady Masters (3)	
			Snape, I L	Barber, Dr Jill	
			Sowden, Edward	Clarke, Peggy	
			Stewart, Alan	Jones, Mary	

International Correspondence Arbiters (12)

England (8)		Scotland (4)	
Brooks, Dr Ian	Hanison, Bernard	Alan Borwell	Colin MacGregor
Chambers, D	March, Dennis	George Livie	Sneddon, I
Crapper, Trevor	Rawlings, Alan		
Gallimore, Derrick	Wharrier, J		

CHESS PROBLEM NEWS

by John Rice

British Chess Solving Championship, 2001-2

A steady afternoon's solving ensured first prize for FIDE Solving Master **Michael McDowell** in the Final of this event, held at Oakham School on 16th February. With Jonathan Mestel, Colin McNab and David Friedgood unable to attend, Michael was the clear favourite, but being in this position always brings extra pressure, especially in an event which generates tension of its own. So Michael did well to win the trophy, ahead of **Ian Watson** (2nd) and **Bill Clark** (3rd). Michael's score of 52/60 testifies to the difficulty of some of the problems set for solving. As usual, **Brian Stephenson** was in charge of the event, which had begun in the summer of 2001 with a starter problem published in the national press and specialist magazines. More information about the British Chess Solving Championship can be found on www.bstephen.freeuk.com.

World Chess Solving Championship, 2002

The seaside town of Portorož (Slovenia) was the venue for this event, held in early September. The British team of GM Jonathan Mestel, GM Graham Lee and FM Michael McDowell finished sixth in a strong field, a very creditable result. World Champions were Germany (not for the first time by any means), followed by Finland and Israel. Jonathan's excellent score of 75.5 out of a possible 90 put him in third place overall. Because the time-limit for the acquisition of norms has now been abolished, Graham Lee has been granted the title of International Grandmaster for Solving, on the strength of norms gained over a period of nearly 20 years.

British Chess Problem Society

This Society, open to chess enthusiasts in all countries, has been in existence since 1918. Monthly meetings are held in London during the winter, and there is a Residential Weekend around Easter, usually outside the London area. The 2002 Weekend, held at the Carlton Hotel, Cheltenham, was attended by about 40 problemists, who took part in composing and solving contests and listened to lectures by (among others) Barry Barnes and Sir Jeremy Morse. Barry's talk took the form of a tribute to former Society President Colin Vaughan, who died in July 2001 at the age of 84. One of the speakers at the London meetings during the 2001-2 season was Michael McDowell, who gave an illustrated talk on the problems composed by the late Lionel Penrose, whose son Jonathan was British Champion on many occasions. Here is one of the problems Michael discussed.

L S Penrose, 1st prize, The Observer 1920

wKg4 Qg3 Rd5 Bd1 h6 Nc7 f1 Pd6 f5 (9 pieces)
bKe4 Rg1 Bh1 Pd3 d7 e3 e5 f2 f6 (9 pieces)

White to play and mate in 2

If White had already played, there would be a mate to follow every black move, e.g. 1...Rg2 2.Bf3; 1...Bg2 2.Qxe3. There are no pure waiting moves available, so White must play a move that changes these two mates, by giving the BK a flight-square and unpinning the WQ: 1.Kh5, waiting. The variations are: 1...Rg2 2.Qf3. 1...Bf2 2.Qg4. 1...Kxf5 2.Qf4. 1...Rxc3 2.Nxc3. 1...d3 2.Bc2. 1...e3 2.Qxd3 (changed from 2.Nd2). This is Lionel Penrose's most famous problem, and arguably his best.

Members of the British Chess Problem Society can attend the London meetings, held at the Chadwick Street Recreation Centre, SW1, and may also borrow books from the extensive BCPS Library. Members receive two magazines, The Problemist and its Supplement, six times a year, and all this for the very reasonable subscription of £18 per annum (£15 in one's first year, and half price for under-21s). Enquiries should be addressed to the Society's Hon. Treasurer, Tony Lewis, 16 Cranford Close, Woodmancote, Cheltenham GL52 9QA. A specimen copy of The Problemist (editor John Rice) will be sent on request. Hon. Secretary of the Society is Christopher Jones, 11 Severn Grange, Ison Hill Road, Henbury, Bristol BS10 7QA.

In addition to editing the Society's magazine, John Rice is also the British Delegate to the FIDE Permanent Commission for Chess Compositions. At the 2002 meeting of this Commission, held in September in Slovenia alongside the World Solving Championship reported on above, John was elected President for the next four years. This is the first time since 1974 that the British Delegate has been President of the Commission, and Great Britain is the only country to have provided more than one President (the late Comins Mansfield was the previous British holder of the post).

Composing match v USA

The results of a composing match between teams of composers from Great Britain and the USA were announced during the year. The British team won the match by the convincing margin of 37 points (147:110), largely because British entries gained the first five places in the section for direct-mate 2- and 3-movers. The following problem took 1st place.

John Rice, 1st place, GB v USA 2001-2

wKd5 Qf1 Rc8 d7 Bb1 e1 Nd6 Pb2 b4 e4 g2 (11 pieces)
bKd3 Ra2 c2 Bh3 Ne2 Pa6 b3 c5 f6 g4 (10 pieces)

White to play and mate in 3 moves

Solution: Not 1.Ke6? (threat 2.Nc4+ Kxe4/Kxc4 3.Qf5/Rxc5) g3+ 2.Nf5+ Kxe4/Kc4 3.Qf3/Rxc5, because Black can play 1...Ra5!, after which White has no continuation that will force mate on his third move. So correct is 1.Kc6! (threat 2.Nf5+ Kxe4/Kc4 3.Re8/Ne3) cxb4+ 2.Nc4+ Kxe4/Kxc4 3.Re8/Kb6. Much of the point of the problem lies in the recurrence of the white moves 2.Nc4+ and 2.Nf5+, and the differing mates after the moves of the black King.

Tourney awards

British composers continue to gain awards for their problems in composing tourneys with international participation. One of Britain's best known composers, R.C.O.Matthews, recently celebrated his 75th birthday, and it was fitting that another British composer, Don Smedley, should have won equal first prize in the tourney held to mark the occasion.

Don Smedley, 1st prize (equal), R.C.O.Matthews 75th birthday tourney, 2002

WKh6 Qe8 Ra5 Bb5 d4 Ne2 e3 Pc2 g2 (9 pieces)
BKe4 Rf3 Bd8 h5 Nb2 Pd5 e7 f7 g6 h4 (10 pieces)

White to play and mate in 3 moves

Solution: 1.Nxd5 (threat 2.Bd3+ Nxd3/Rxd3 3.Nc3/Nf6) Nc4 2.Nc3+ Rxc3/Kf5 3.Bc6/Bd7. 1...e6 2.Nf6+ R,Bxf6/Kf5 3.Bc6/Bd3. 1...Kf5/Bxa5/Kxd5 2.Qxf7+/Qxe7+/Qc6#. Black's main defences allow White to play the third-move mates of the threat as second-move continuations. The key (White's first move) is top-class, in that it gives the black King freedom to move to two new flights.

Another very successful composer is **David Shire**, a specialist in 2-movers and helpmates. The following prizewinner is a good example of David's style in this latter genre, in which Black plays first and helps White to reach a mating position in the number of moves shown.

David Shire, 1st prize, The Problemist 2001

wKh4 Ba5 b7 Nd4 e4 Pe5 (6 pieces)
bKc4 Ra4 d1 Bd2 g8 Ne6 Pa2 c3 (8 pieces)

Black to play and help White to mate in 2 (2 solutions)

Solutions: 1.Bf4 Nd6+ 2.Kc5 Nb3, and 1.Nf4 Nb3 2.Kb5 Nd6. Black's first moves are determined by the fact that the line a4-h4 must be closed in anticipation of the subsequent moves by both sides. The two white moves are interchanged between the solutions.

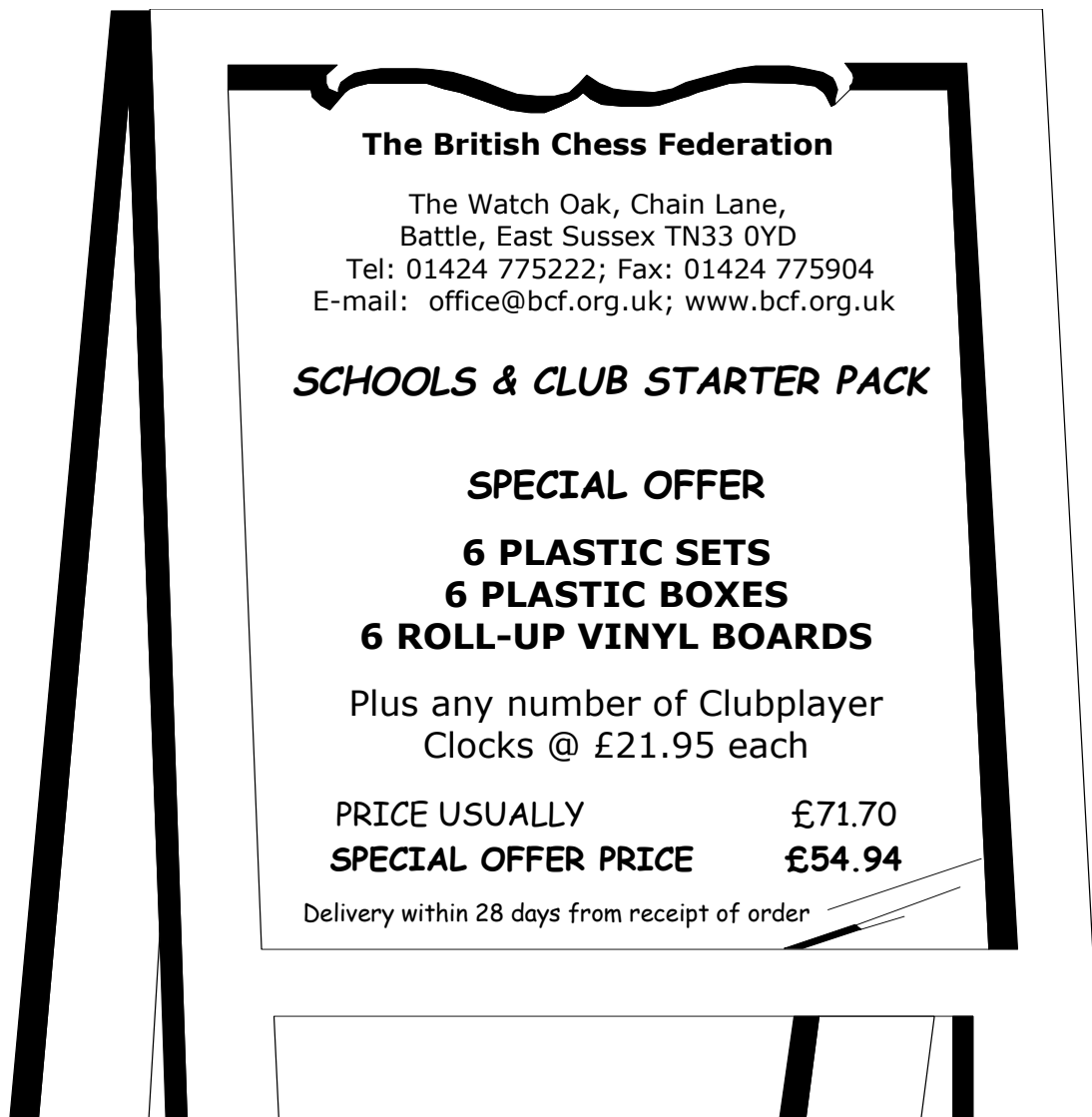

The British Chess Federation

The Watch Oak, Chain Lane,
Battle, East Sussex TN33 0YD
Tel: 01424 775222; Fax: 01424 775904
E-mail: office@bcf.org.uk; www.bcf.org.uk

SCHOOLS & CLUB STARTER PACK

SPECIAL OFFER

6 PLASTIC SETS
6 PLASTIC BOXES
6 ROLL-UP VINYL BOARDS

Plus any number of Clubplayer
Clocks @ £21.95 each

PRICE USUALLY	£71.70
SPECIAL OFFER PRICE	£54.94

Delivery within 28 days from receipt of order

CONSTITUENT UNITS OF THE BCF

EAST ANGLIAN CHESS UNION

Founded 1983. A Constituent Unit of the BCF

Website: <http://www.eacu.btinternet.co.uk>

Chairman: J S Shaw, 107 Camberton Road, Leighton Buzzard, Beds LU7 2UW. Tel: 01525 632919, e-mail: john.s.shaw@ntlworld.com

Vice-Chairman: Marcus Misson, Orchard House, Houghton Road, St Ives, Huntingdon PE17 4RN. Tel: 01480 354814, e-mail: mMisson@AnglianWater.co.uk

Secretary and Treasurer: R Freeman, 36 Mayditch Place, Bradwell Common, Milton Keynes MK13 8DX. Tel: 01908 234014, e-mail: richard@fca.co.uk

County Tournament Organiser: P Ribbands, Foxhill, Hinton Way, Great Shelford, Cambs CB2 5AN. Tel: 01223 842197, e-mail: p.ribbands@tiscali.co.uk

EACU Tournament Organiser: J S Shaw (as above)

Grading Secretary: R Jones, 70 Crown Street, Brandon, Suffolk IP27 0JR. Tel: 01842 810506, e-mail: bobrcj@aol.com

BCF Delegate: J Wickham, Woodlea, 55 Shakespeare Way, Taverham, Norwich NR8 6SL. Tel: 01603 861140, e-mail: j.r.wickham@btinternet.com

Arbiter Contacts: P Thomas (Beds) Tel: 01525 755761, e-mail: philthomas@tinyworld.co.uk; L Pott (Suffolk) Tel: 01284 768784, e-mail: lpott@activebusiness.demon.co.uk; F Bowers (Hunts & Peterborough) Tel: 01733 897119, e-mail: chessbower@aol.com

THE LONDON CHESS LEAGUE

Founded 1886 A Constituent Unit of the BCF

<http://www.londonchess.com/>

President: A C Martin

Hon Secretary: N R Oliver, 58 Davenport Road, Catford, London SE6 2AX. Tel: 020 8355 6269, e-mail: secretary@londonchess.com

Treasurer: N R Oliver (as above)

Match Captain: R C N Lee-Anderson

Fixtures Secretary: V B Rumsey

Eastman Cup Secretary: P Thompson

Results/Publicity Officer: J Kitchen, 7 Wycherley Close, London SE3.

Committee Members: T Fleming, I D Hunnabell, M Leanse, T W Pelling

Auditor: Alan E Hanreck

Affiliated Clubs

Listed under Essex: Cavendish, Newham, Ilford, Waltham Forest, Wanstead & Woodford, Woodbridge

Listed under Kent: Beckenham & Charlton, Lewisham, Phoenix

Listed under Middlesex: Albany, Athenaeum, BBC, Hammersmith, King's Head, Metropolitan, Wood Green

Listed under Surrey: Battersea, Dulwich Pirates, Morley College, Richmond & Twickenham, Streatham & Brixton, Wimbledon

Not listed elsewhere: Capablanca, DHSS, Drunken Knights, GLC, Hackney, London Deaf, Mushrooms, Stock Exchange, Dulwich Plough, Dulwich Pirates

MANCHESTER CHESS FEDERATION

Founded 1890. A Constituent Unit of the BCF.

President: B Thomas

Secretary: M Pollard

Officers listed in Manchester Chess Federation under County Associations

MIDLAND COUNTIES CHESS UNION

Founded 1897. A Constituent Unit of the BCF.

Website: www.neilbeasley.care4free.net

President: Roy Woodcock, 188 Coventry Road, Nuneaton CV10 7AU. Tel: 02476 348097, e-mail: CHESSROY@tinyworld.co.uk

Vice-Presidents: D W Anderson OBE, B N Beasley, Dr B G Dudley, R Edwards, H D Gemmell, P C Gibbs, K G Humphreys, H Lamb, J Waine, N Young

Management Board:-

Chief Executive: Lee E Collier, 4 Fernfail Court, Short Heath Road, Erdington, Birmingham B23 6JT. Tel: 0121 373 0071, e-mail: MCCU@supaman.com

Financial Director: Andrew T Leadbetter, 37 Corporation Street, Stafford ST16 3LX. Tel: 01785 258043

Director for Junior Chess: K Graham Humphreys, 82 Vernier Avenue, Kingswinford, West Midlands DY6 8SA. Tel: 01384 571486

Events Director: vacant

Public Relations Director: Julie D Johnson, 105 Central Avenue, Syston, Leics LE7 2EG. Tel: 0116 260 9012, e-mail: juliedjohnson@yahoo.com

Grading Director: John M Robinson, 7 Manor Road, Stanion, Kettering, Northamptonshire NN14 1DG. Tel: 01536 261697, e-mail: robinson@stanion.ndo.co.uk

Non-executive directors (max.2): Mike Nailard (Notts)

Other Officers:-

Delegates to the BCF: Lee Collier, B H J Holland

Controllers:

Inter-counties Teams' Championship: B Neil Beasley, 7 Sharnbrook Gardens, Sharnford, Hinckley, Leicestershire LE10 3QD. Tel: 01455 274663, e-mail: neilbeasley@care4free.net

Midland Individual: John M Robinson (as above)

Midland Open (British Championship Qualifying Event): B H J Holland, 2a Bertie Road, Kenilworth CV8 1JP. Tel: 01926 864684, e-mail: Bruce.Holland@classicfm.net

Correspondence Chess: John M Robinson (as above)

General Meeting Chairman: C F W Johnson, 105 Central Avenue, Syston, Leics LE7 2EG. Tel: 0116 260 9012, e-mail: cjohnson@stones.com

Webmaster: B Neil Beasley (as above)

Affiliated Bodies

Derbyshire Chess Association

Manchester Chess Federation

Herefordshire Chess Association

Leicestershire & Rutland Chess Association

Lincolnshire Chess Association

Northamptonshire County Chess Association

Nottinghamshire Chess Association

Shropshire Chess Association

Staffordshire Chess Association

Warwickshire Chess Association

Worcestershire Chess Association

NORTHERN COUNTIES CHESS UNION

Founded 1899. A Constituent Unit of the British Chess Federation.

Website: www.nccu.org.uk

President: Bryan J Bainbridge, 9 Farndale Gardens, Shildon, County Durham DL4 2LZ. Tel: 01388 774239,

e-mail: leaguesecretary@dcca.org.uk

Vice-Presidents on Executive Committee: Gerry Walsh, 2 Smiths Dock Park Road, Normanby, Middlesbrough, Cleveland TS6 0JN. Tel: 01642 455381, e-mail: GWalsh4528@aol.com; Dave Cole, 26 St Quentin's Avenue, Barrow LA13 9HB. Tel: 01229 811914, dave.cole@baesystems.com

Honorary Life Vice-Presidents: W Bainbridge, Rev W Bentley, P R Bielby, G A Boswell, P H Charles, D Cole, Dr J L Crosby, B Driscoll, R A Furness, P C Hoad, J E Littlewood, D F Pearcey, J Rushton, J Tennant-Smith, J F Turnock, Gerry Walsh

General Secretary: Bill O'Rourke, 101 Queens Park Road, Heywood, Lancashire OL10 4JR. Tel: 01706 627874, e-mail: worchess@ntlworld.com

Treasurer: George Horne, 44 Whitehead Street, Barrow, Cumbria LA14 1AH. Tel: 07779 959083

NCCU County Tournament Organiser: Jim Moran, 4 Thirlmere Drive, Liverpool L21 5JL. Tel: 0151 928 5625, e-mail: jim@moranl21.fsnet.co.uk

NCCU Club Championship: David Farley, 36 Banks Avenue, Moels, Wirral CH47 0NQ. Tel: 01516324419, e-mail: farleys@btinternet.com

Correspondence Chess: John Wheeler, 15 Tudor Wynd, North Heaton, Newcastle-Upon-Tyne NE6 5UU. Tel: 0191 276 2813, e-mail: john.wheeler@sunderland.ac.uk

Grading Officer: Dave Cole (as above).

BCF Delegates: Mike J O'Hara, 878 St. Helens Road, Over Hulton, Bolton BL5 1AA. Tel: 0120463275, e-mail: M.J.OHara@salford.ac.uk; Bryan J Bainbridge (as above), Reserve: Dave Cole (as above)

NCCU Web site editor: Bill O'Rourke (see above)

Hon. Auditor: John Moore, Barrow, Cumbria.

SOUTHERN COUNTIES CHESS UNION

Founded 1892. A Constituent Unit of the BCF

Website: www.sccu.ndo.co.uk (also www.sccu.freereserve.co.uk)

President: Roy Heppinstall, 8 Wakelin Way, Witham, Essex CM8 2TX. Tel: 01376 512741, e-mail: roy.heppinstall@virgin.net

Deputy President: Office vacant

Secretary: R J Haddrell, 48 Southview Road, Tunbridge Wells, Kent TN4 9BX. Tel/Fax: 01892 532361 up to midnight, e-mail: rjh@sccu.ndo.co.uk

Treasurer: Richard Quin, Bridge House, 57 Chipping Hill, Witham, Essex CM8 2JT. Tel: 01376 512343, e-mail: quinrw@clara.co.uk

Grading Secretary: H Grist, 12 Pilgrims Close, Southend on Sea, Essex SS2 4XF. Tel: 01702 617976, e-mail: howard@howardgrist.freereserve.co.uk

County Match Controller: David Smith, 21 Chigwell Road, London E18 1LR. Tel: 020 8530 2118, e-mail: davidandjanesmith@cwcom.net

Junior Organiser: Patricia Aarons, 15 Keats Grove, Hampstead, London NW3 2RS. Tel: 020 7794 7404 (mobile 07973 918 773), e-mail: pataarons@hotmail.com

Assistant Junior Organiser: David J Millward, 32 Fir Tree Rise, Chelmsford, Essex CM2 9HS. Tel: 01245 258111 (U14/90) e-mail: david.millward@ukonline.co.uk

Bulletin Editor: R J Haddrell (as Secretary)

Webmaster: R J Haddrell (as Secretary)

Curator of Equipment: Scott Freeman, Coulsdon Chess Fellowship, 84-90 Chipstead Valley Road, Coulsdon, Surrey CR5 3BA. Tel: 020 8645 0302, Fax: 020 8645 0412, e-mail: ccfchess@btopenworld.com

SCCU Executive Committee

The Executive Committee consists of the Officers; five representatives of Non-County Members; and the co-opted member named thereafter.

County Representatives:

Berks: no current rep

Bucks: Jonathan Melsom, 2 Chiltern View, Saunderton, High Wycombe, Bucks HP14 4HX. Tel: 01494562 306, e-mail: Jonathan.Melsom@sra.gov.uk

Camb: Oliver Cooley, H3 Burrell's Field, Trinity College, Cambridge ojn2@hermes.cam.ac.uk *home* 99c Sunningvale Road, Biggin Hill, Kent TN16 3TS. Tel: 01959 574288

Essex: J A Philpott, 50 Cranston Gardens, Chingford, London E4 9BQ. Tel: 020 8527 4063, 020 7951 1282 (w), Fax: 020 7951 1212, *mobile* 0781 1094442, e-mail: john@johnphilpott.freeserve.co.uk

Herts: J N Fraser-Mitchell, 8 Highfield Lane, St Albans, Herts AL4 0LE. Tel: 01727 848883, e-mail: mitchellfj@bre.co.uk

Kent: no current rep

Middx: Z Ryle, 152 Dudden Hill Lane, London NW10 1AS. Tel: 020 8452 5820, e-mail: zoe-ryle@hotmail.com

Oxon: George Spalding, 2 Hyde Road, Denchworth, Wantage, Oxon OX12 0DR. Tel: 01235 868 466 (w), 01235 446746, e-mail: g.h.spalding@rl.ac.uk

Surrey: Mike Gunn, 82 Stoke Fields, Guildford, Surrey GU1 4LT. Tel: 01483 571553, e-mail: mike@wxyz.demon.co.uk

Sussex: R D Hirsch, 5 Orde Close, Pound Hill, Crawley, W Sussex RH10 3NG. Tel: 01293 883244, e-mail: red-deer@eurobell.co.uk

Non-County Members:

(The people asterisked have been elected to represent the NCMs on the Executive Committee.)

Coulsdon Chess Fellowship: *Scott Freeman, Coulsdon Chess Fellowship, 84-90 Chipstead Valley Road, Coulsdon, Surrey CR5 3BA. Tel: 020 8645 0302, Fax: 020 8645 0412, e-mail: ccfchess@btopenworld.com

Hampshire Juniors: J H French, 31 Brocas Drive, South View, Basingstoke, Hants. Tel: 01256 472537, e-mail: joefrench@talk21.com

Hastings International Congress: *Marc A Bryant, 88 Manor Road, Hastings, East Sussex TN34 3LP. Tel: 07810 218397

London Chess Association: Graham Snow, 3 Ravensworth Court, 570 Fulham Road, London SW6 5NN. Tel: 020 7736 5693, e-mail: grahansnow@supanet.com

Middx Girls Chess Association: *Bruce Birchall, 26c Colville Square, London W11 2BQ. Tel: 020 7792 8031, e-mail: Bruce.Birchall@btinternet.com

North Circular Chess League: *Gary Cook, 71 Chesterton Terrace, Plaistow, London E13 0BZ. Tel: 020 8472 1997, e-mail: gary@cernunos.globalnet.co.uk

Richmond Junior Chess Club: Richard James, 95 Lyndhurst Avenue, Whitton, Twickenham TW2 6BH. Tel: 020 8898 0362 / 020 8898 1190, e-mail: richard@chesskids.com

Southend Congress: Alan Parsons, 38a Genesta Road, Westcliff on Sea, Essex SS0 8DA. Tel: 01702 432569/319476, e-mail: alan4diane@aol.com

Thanet Chess League: David Horton, 4 Sea View Road, Birchington, Kent CT7 9LB. Tel: 01843 842856, e-mail: djhorton@adept.co.uk

Co-opted member:

J A Philpott (as above)

Life Vice-Presidents: H M Cath, 6 Northwood Avenue, Purley, Surrey CR8 2EP, R C N Lee-Anderson, 18 Longton Grove, Sydenham, London SE26 6QE, F C Manning, 44 Willow Road, Wallington, Surrey SM6 0PF. Tel: 020 8647 0063, L R Millin, 12 Rowel Drive, Begbroke, Oxford OX5 1SE. Tel: 01865 376634, e-mail: lmillin@patrol.i-way.co.uk

Auditor: S G Hill

WEST OF ENGLAND CHESS UNION

Founded 1st June 1947. A constituent unit of the British Chess Federation

President: I M George, 3a Roskear, Camborne TR14 8DF. Tel: 01209719727, e-mail: iangeorge@eclipse.co.uk

Deputy President: J F Wheeler, 52 St. Matthew's Road, Cosham, Portsmouth PO6 2DL. Tel: 023 9237 9905, e-mail: john.wheeler@care4free.net

Hon Life Vice Presidents: K J Bloodworth; Mrs J M Parker

Vice-Presidents: E I S Biddick; A C Brown; P H Clarke; J E Fewkes; A S Hollis; D C Jarrett; F C Kingdon; P L Marshall; R O Powis; R W Rendell; A D Rookes; E G Walker; L T Walker; L C Walters

General Secretary: R H Jones, Keverel Lodge, 40 Phillipp's Avenue, Exmouth, Devon EX8 3HZ. Tel/Fax: 01395 223340, e-mail: bobjones@eclipse.co.uk

Treasurer: J E Fewkes, The Gables, Middle Street, Rimpton, Yeovil, Somerset BA22 8AQ. Tel: 01935 850227, e-mail: jim@jfewkes.fsnet.co.uk

Fixtures Secretary: F C Kingdon, 6 Blenheim Road, Weymouth, Dorset DT3 5AZ. Tel: 01305 812237

Congress Secretary: E A Crickmore, 550 Budshead Road, Whiteleigh, Plymouth PL5 4DG. Tel: 01752 768206, e-mail: pafcok@tesco.net

Junior Secretary: vacant

Grading Officer: G P Mann, 40 Painswick Road, Cheltenham, Gloucester GL50 2ER. Tel: 01242 522569

BCF Delegate: V J Dunleavy, 59 Belle Cross Road, Kingsbridge, Devon TQ7 1NL. Tel: 01548 857623, e-mail: vijaydee@britishlibrary.net

Hon. Auditor: C E Winch

WECU Council: The officers, Vice-Presidents and delegates, as follows:-

Bristol League: R Hardy (Executive); J Paines (Council)

Cornwall: R J Grime (Executive); Vacant (Council)

Devon: B W R Hewson (Executive); S Pope (Council)

Dorset: S Crisp (Executive); P Foster (Council)

Gloucestershire: P J Meade (Executive); J Jones (Council)

Hampshire: N A Johnson (Executive); G Stuart (Council)

Somerset: D G Woodruff (Executive); G N Jepps (Council)

Wiltshire: vacant (Executive); vacant (Council)

WECU Executive: Officers and the 1st named of the above delegates

ENGLISH COUNTIES

BEDFORDSHIRE COUNTY CHESS ASSOCIATION

Affiliated to the BCF and the EACU

Website: www.adrian.elwin.btinternet.co.uk

President: A Elwin, 3 Lilac Close, Newton Longville, Bucks MK17 0DQ. Tel: 01908 644355, e-mail: adrian.elwin@talk21.com

Hon Secretary: B J Valentine, 4 Manor Park Drive, Westoning, Bedford MK45 5LS. Tel: 01525 755024, e-mail: bedschess@aol.com

Hon Treasurer: G Ward, 47 Hunter Drive, Bletchley, Milton Keynes MK2 3LP. Tel: 01908 647341, e-mail: george.ward@4thenet.co.uk

1st Team Captain: K Williamson, 23 Pennycress Way, Newport Pagnall, Bucks MK16 8TX. Tel: 01908 614789, e-mail: k.Williamson@tesco.net

County Grader: D Phillips, 1 Christchurch Grove, College Fields, Wolverton, Bucks MK12 5FF. Tel: 01908 313195, e-mail: Dpwicket@aol.com

Tournament Organiser: G Ward (as above)

Junior Secretary: J Harbour, 1 Beverley Grove, Bedford MK40 4BU

League Secretary: D Phillips (as above)

Affiliated Clubs and Secretaries:-

Bedford: St Mark's Church, Calder Rise, Bedford MK41 7UY (Thurs) P R Hatton, 9 Arkwright Road, Milton Earnest, Bedford MK44 1SE

Bedford Modern School: Manton Lane, Bedford MK41 7NT (Fri) P Habershon, 42 Curlew Crescent, Bedford MK41 7HZ. Tel: 01234 317723

Kents Luton: Kents Athletic Sports Club, Tenby Drive, Luton (Tues) Pete Montgomery, 16 Dale Road, Luton LU1 1LJ. Tel: 01582 707197

Leighton Buzzard: Methodist Church Hall, North Street, Leighton Buzzard, (Mon) G Breeze 469 Bideford Green, Linslade, Leighton Buzzard LU7 2TZ, e-mail: breeze@bre.co.uk

Milton Keynes: The Refectory, The Open University, Milton Keynes, MK7 6AA (Thurs) J McKeon, 1 Maidenhead Avenue, Bradwell Common, Milton Keynes MK13 8NA. Tel: 01908 674867.

Northampton: Polish R. C. Association Club, St Laurences Church Hall, Craven St. Northampton (Mon) P Pribanich 72 Newnham Road, Northampton NN2 7RE. Tel: 01604 715458.

BERKSHIRE CHESS ASSOCIATION

Affiliated to the BCF and the SCCU

Website: www.berkshirechess.com

President: Alec Aslett 1 Cornbunting Close, College Town, Sandhurst, Berkshire G47 0XZ. Tel: 01344 761075

Vice-Presidents: D J Blackman, N W Dennis, Dr N Follett, D Gill, K H Phillips, Dr C F Slade, C L Tadiello, T Thomas, K Trower
Hon Secretary: Vacant
Hon Treasurer: K H Phillips, 21 Brooksby Road, Tilehurst, Reading RG3 6NA. Tel: 0118 942 8336
First Team Match Captain: N W Dennis, Boundary House, 230 Greys Road, Henley-on-Thames, Oxon RG9 1QY. Tel: 01491 576052
Second Team Match Captain: B Cleves, 128 Nightingale Road, Woodley, Reading RG5 3LZ. Tel: 0118 954 0810
Third Team Match Captain: W G Ward, 77 Greenwood Road, Crowthorne RG45 6JS. Tel: 01344 775901
Junior Organiser: N W Dennis (as above)
Correspondence Captain: Vacant
Individual Championship Conductor: D Close, 22 Braybrooke Road, Wargrave, Reading RG10 8DT. Tel: 0118 9401 7857
Grader: Keith Farrington, e-mail: Keith.Farrington@sema.co.uk
League Secretary: Vacant
League Controller: Roger de Coverly, email: rdc@rdc200.fsnet.co.uk
Website organiser: Gareth Saunders, email: gareth@dotnetcomputing.co.uk
Club Representatives on the Committee: P Larwood, S Pitts, H Browning
Auditor: C R Berry
SCCU Delegates: Vacant
BCF Delegate: N W Dennis

Affiliated Clubs and Secretaries:-

Basingstoke: Basingstoke Chess Club, Sherbourne Road, Basingstoke, Hants (Thurs/Wed) J H French, 31 Brocas Drive, Basingstoke, Hants RG21 2LF. Tel: 01256 472537

Bourne End: Bourne End Community Centre, Wakeman Road (Wed) Kevin Hawkins, 2 Ragmans Close, Marlow, Bucks SL7 3QW. Tel: 01628 474653

Bracknell: No venue. Luke McMath, 6 Cavendish Close, Taplow SL6 0NH. Tel: 01628 629492

British Telecom: Post Office Sports and Social Club, 6 Richfield Avenue, Reading (Mon) K H Phillips, 21 Brooksby Road, Tilehurst, Reading RG3 6NA. Tel: 0118 942 8336

Camberley: Baptist Church, Frimley Road (Junction to A30 London Road), Camberley (Tues) Alec Aslett, 1 Cornbunting Close, College Town, Sandhurst, Berkshire G47 0XZ. Tel: 01344 761075
www.camberleychess.co.uk

Caversham Park: Milestone Centre, Milestone Way (off Northbrook Road), Caversham Park Village, Reading (Wed) Colin Buss, 2 Pembroke Place, Caversham, Reading RG4 5HU Tel: 0118 947 4305

Crowthorne: Classics Department, Wellington College, Crowthorne (Mon) Peter Larwood, 3 Trust Close, Hook, RG27 9TU Tel: 01252 763981

Henley-on-Thames: AIT Limited, The Smiths Centre, Fair Mile, Henley, Oxon (Tues) Steve Pitts, The Squirrels, Kennylands Road, Sonning Common, Reading RG4 9JR. Tel: 0118 972 4570

Maidenhead: St Lukes Parish Centre (inside St Lukes Church), 26 Norfolk Road, Maidenhead, SL6 7AX (Mon) Hugh Murphy, 64 Braywick Road, Maidenhead SL6 1DE. Tel: 01628 789113

Meteorological Office: Met Office, London Road, Bracknell (Mon) W G Ward, 77 Greenwood Road, Crowthorne RG45 6JS. Tel: 01344 775901 (h), 01344 856922 (w)

Newbury: United Reformed Church Hall, Cromwell Place, Northbrook Street, Newbury (Thurs) J Johnston, 11 The Glade, Newbury RG14 7AT. Tel: 01635 45687

Reading: British Legion Club, Downing Road, Tilehurst, Reading (Thurs) R J Roper, 8 Dark Lane, Tilehurst, Reading RG31 6RA. Tel: 0118 942 1262, www.angelfire.com/games4/readingchess

Slough (Lady Haig): British Legion Premises, 70 Stoke Road, Slough (Tues) A G Brown, 5 Clewer Park, Windsor, Berks SL4 5HA. Tel: 01753 868720

BUCKINGHAMSHIRE COUNTY CHESS ASSOCIATION

Affiliated to the British Chess Federation and to the SCCU

President: Alex Niedzwiedzki, St Francis Cottage, 39 High Street, Walsingham NR22 6BZ. Tel 01328 820 727

Chairman: George Parker, 1 Thames Close, Bourne End SL8 5QT. Tel: 01628 522 297, e-mail: georgeparker@ukonline.co.uk

Secretary: Fred Day, 59 Wordsworth Road, High Wycombe HP11 2UR. Tel: 01494 522 713, e-mail: fred.geo.day@virgin.net

Treasurer: vacant

Match Captain (1st Team): Nick Butland, 24 Coppidwell Drive, Aylesbury HP21 9QF. Tel: 01296 433 672, e-mail: nick.butland@acco-uk.co.uk

Match Captain (2nd Team): P Brian Hicks, Pound Cottage, Terry's Lane, Cookham, Maidenhead, Berks SL6 9RZ. Tel: 01628 520 098

Conductor of Club Championship: Andrew W Smith, 55 York Road, Windsor, Berks SL4 3PA.. Tel: 01753 861 947

Conductor of Individual Championship: Fred Day (as above)
Correspondence Match Captain: Discontinued – no interest in postal chess.

Bucks Youth Chess Association Representative: Brian Lacey, 11 Lacey's Drive, Hazlemere, High Wycombe HP15 7JY. Tel: 01494 713698, e-mail: lacey_margaret@hotmail.com

Grading Officer: Brian Somers, 35 Highmoor, Amersham HP7 9BU. Tel: 07973 908 483, email: brian@awfulhak.org

Delegates to BCF and SCCU: Jon Melsom, 2 Chiltern View, Saunderton, High Wycombe HP14 4HX. Tel: 01494 562306, e-mail: Jonathan.Melsom@sra.gov.uk

Executive Committee: The President and the Officers, and one representative of each club, together with the Secretary of the Berks and Bucks Congress if a registered member of the Association.

Affiliated Clubs and Secretaries:-

Aylesbury: Aylesbury Conservative Club, Walton Street, Aylesbury (Tues) Nick Butland (as above)

Berkhamsted: Lagley Hall, Douglas Gardens, Berkhamsted (Wed) Ian J Hall, 6 Hall Park Gate, Berkhamsted, Herts HP4 2NJ. Tel: 01442 864097

Bourne End: Bourne End Community Centre (Wed) Kevin Hawkins (as above)

Gerrards Cross: Memorial Centre, Gerrards Cross (Thurs) Peter Forrest, Tregaron, Disraeli Park, Beaconsfield, Bucks HP9 2QE. Tel: 01494 677 640

Hazlemere: Hazlemere Sports Association Hall, Amersham Road, Hazlemere, (Wed) Brian Lacey (as above)

High Wycombe and District: Hazlemere Community Centre, Rose Avenue, Hazlemere (Mon, except the first Mon every month) Andrew W Hill, 25 Honorwood Close, Prestwood, Great Missenden, Bucks HP16 9HJ. Tel: 01494 864366, e-mail: andrew.hill@osmose.co.uk

Royal Grammar School: At the school, High Wycombe (Fri) Stephen Booth, White Cottage, Idle Corner, Lacey Green HP27 0QT. Tel: 01844 346527(h) & 01494 524955 (RGS), e-mail (RGS) admin.staff@royalgrammar.bucks.sch.uk

Slough (Lady Haig): British Legion Club, 70 Stoke Road, Slough (Tues) A Graham Brown, 5 Clewer Park, Windsor, Berks SL4 5HA. Tel: 01753 868720, e-mail: AGraham@browng82.fsnet.co.uk

Bucks Youth Chess Centre: Meet at Hazlemere Chess Club above (Fri 4.30 – 7.30pm) Margaret Makepeace, Bulbarrow, Milton Avenue, Gerrards Cross SL9 8QN. Tel: 01753 882995

CAMBRIDGESHIRE CHESS ASSOCIATION

Affiliated to the BCF, the EACU and the SCCU

President: Vacant

Secretary: Ola Winfridsson, 8 Catharine Street, Cambridge CB1 3AW. Tel: 01223 520 114, e-mail: ola.winfridsson@ntlworld.com

Treasurer: Richard Thomas, 29 Michaelmas Place, 80 Garden Walk, Cambridge CB4 3ED. Tel: 01223 561702

Grader: Patrick Ribbands, Foxhill, Hinton Way, Great Shelford, Cambridge CB2 5AN. Tel 01223 842197, e-mail: Patrick@pribbands.freeseve.co.uk

U-175 Team Captain: Marcus Misson, 12 Abbots Crescent, St Ives, Huntingdon PE27 3YB. Tel: 01480 354814, e-mail: mMisson@AnglianWater.co.uk

U-150 Team Captain: Patrick Ribbands, (as above)

U-125 Team Captain: Vacant

U-100 Team Captain: Vacant

Junior Organisers:

U-11: Nick Jackson. Tel: 01223 363505; Bob Henderson
Tel: 01223 514430

U-18: Chris Waites. Tel: 01799 531233

Affiliated Clubs and Secretaries:-

Cambridge City: S Pride, 178 Cherry Hinton Road, Cambridge CB1 7AN. Tel: 01223 244361, e-mail: stephenpride@hotmail.com

Ely: Lloyd Retallick, Redlands, 25 The Coates, Soham, Ely CB7 5EP. Tel: 01353 624845

Linton: Linton Social Centre, Coles Lane, Linton, SE Cambs (Tues) Dave Barnicoat, Tel: 01223 893509

NCl: Richard Thomas (as above)

CHESHIRE & NORTH WALES CHESS ASSOCIATION

Founded in 1888; enlarged to incorporate North Wales in 1968. Affiliated to the BCF and the NCCU

President: Brian Driscoll, 1 Willowdale, Newton-le-Willows, Warrington WA12 9SZ. Tel: 01925 223646, e-mail: bdriscoll@gmx.net

Chairman: George Davison, Greenbank House, 6 Greenbank Gardens, Warrington WA4 2DR. Tel: 01925 266567, e-mail: george.davison@ukgateway.net

Secretary: J Bryden Lloyd, 17 Linden Avenue, Connah's Quay, Deeside, Flintshire CH5 4SN. Tel: 01244 815324 or 07799 451727, e-mail: atti.chess.club@lineone.net

Treasurer: E John Canham, 32 Alyn Drive, Rossett, Wrexham LL12 0HQ. Tel: 01244 570981

Junior Co-ordinator: George Davison, Greenbank House, 6 Greenbank Gardens, Warrington WA4 2DR. Tel: 01925 266567, e-mail: george.davison@ukgateway.net

J Bryden Lloyd (Assistant) Contact Details As Above

Congress Organisers: Jim McPhillips, 7 Barnfield, Tattenhall, Chester CH3 9HE. Tel: 01829 770762, e-mail: j.mcphillips@btinternet.com
J Bryden Lloyd (Logistics) Contact Details As Above

Open Team Captain: Martin Regan, 1 Bollin Tower, Woodbrook Road, Alderley Edge SK9 7BY. Tel: 01625 586675, e-mail: regan@excelpublishing.co.uk

Under 125 Team Captain: Henrik Kalmar, 42 Lodge Drive, Culcheth, Warrington WA3 4ES. Tel: 01925 763986, e-mail: henrik.kalmar@btinternet.com

Under 100 Team Captain: Andy Moore, 48c Dam Lane, Woolston, Warrington WA1 4ER. Tel: 01925 826749, e-mail: dadsmoore@aol.com; aandrmoore@ukonline.co.uk; andy.moore@nnc.co.uk

Correspondence Captain: Chris Haggett, 60 Greystone Road, Penketh, Warrington WA5 2ER. Tel: 01925 724008 or 01925 723378, e-mail: chris.haggett@btinternet.com

Competitions Organiser: David I Dickson, 6 Tegfan Court, High Street, Caergwrle, Wrexham LL12 9ES. Tel: 01978 760058

Archivist: George Davison (as above)

BCF Delegates: J Bryden Lloyd (as above), Martin Regan (as above)

NCCU Delegates: Brian Driscoll (as above), J Bryden Lloyd (as above), Martin Regan (as above)

Co-opted Members: John A Simmons, Montrose, Kinmel Way, Towyn, Abergele LL22 9NE. Tel: 01745 351514
Nick Maung, 76 Snowdon Drive, Wrexham LL11 2YA. Tel: 01978 358266

Dr Patrick A Ridley, Lee Brook, Wood Lane, Sutton Weaver, Runcorn WA7 3EN. Tel: 01928 719787, e-mail: patrick@ridley36.freemove.co.uk

Auditor: Mr John A Simmons (as above)

Affiliated Clubs and Secretaries:-

Buckley Mold: Q R H Dodd, Ysterdae, Bryn-y-Baal, Mold, CH7 6SJ. Tel: 01352 753889

Caergwrle Crown: The Crown Inn, High Street, Caergwrle (Wed) M Friel, 46 Derby Road, Caergwrle, Nr Wrexham, Flintshire. Tel: 01978 762138

Cheddleton and Leek: Norbury House, Strongman St., Leek (Fri) R Poole, 41 Bamgate Street, Leek ST13. Tel: 01538 387109

Chester Northgate: C Davenport, 72 St Chad's Road, Blaen, Chester, CH1 5LE. Tel: 01244 373068

Chester YMCA: Town Crier Public House (Tues) B Hannon, 26 Oaklands, Guilden Sutton, Chester CH3. Tel: 01244 300781

Frodsham: Frodsham Community Centre, Fluin Lane, Frodsham (Mon) P A Ridley, Lee Brook, Wood Lane, Sutton Weaver WA7 3EN. Tel: 01928 719787, e-mail: patrick@tidley36.freemove.co.uk

Grappenhall: (Junior), Grappenhall Community Centre (Fri term-time) G Davison, Greenbank House, 6 Green Bank Gardens, Stockton Heath, Warrington WA4 2DR. Tel: 01925 266567, e-mail: george_davison@ukgateway.net

Northwich and Winnington Park: V Wood, 12 Westage Lane, Great Budworth CW9 6HJ

Rhyl: RAFA Club, Windsor Street, Rhyl (Tues) J A Simmons, Montrose, Kinmel Way, Towyn, Abergele, Clwyd LL22 9NE. Tel: 01745 351514

Wrexham: M Hughes, Lydstep Cottage, The Green, Gresford, Wrexham, Clwyd LL12 8RG. Tel: 01978 854676

Affiliated Leagues:- (for details see League Section)

Chester & District League

Crewe & District League

Warrington & District League

Wirral League

CLEVELAND CHESS ASSOCIATION

(incorporating the Teesside Chess Association). Founded in 1883.

Affiliated to the BCF and the NCCU

Website: www.clevelandchess.org.uk

President: Gerry Walsh, 2 Smiths Dock Park Road, Normanby, Cleveland TS6 0JN. Tel: 01642 455381, e-mail: GWalsh4528@aol.com

Honorary Vice-Presidents: B Larsen, S Hill, C R Moore

Secretary: vacant

Treasurer & Registration Secretary: Steve Dauber, 64 Bellburn

Lane, Darlington DL3 0LW. Tel 01325 486419 or 07976 568159

League Organiser: Ray Pallister, 1 Carnaby Walk, Acklam, Middlesbrough TS5 7ND. Tel 01642 818578, e-mail: r.pallister@ntlworld.com

Individual Championship Organiser: Brian Myers, 5 Ashburton Close, Tollesby Hall, Marton, Middlesbrough TS8 9EY. Tel: 01642 313446

County U100 Captain: Phil Whittingham, 28 Bradbury Road, Norton, Stockton-on-Tees TS24 1LD. Tel: 01642 535656, e-mail: claire.philip@dtm.ntl.com

Grader: Bob Rowe, 25 Arden Grove, Fairfield, Stockton-on-Tees TS19 7AU. Tel: 01642 653261

Junior Organiser: Sean Marsh, 13 Limestone Gate, Yarm, Cleveland TS15 9JA. Tel 01642 787920, e-mail: sean.marsh@ntlworld.com

Press Officer: Sean Marsh (as above)

N.C.C.U. Delegates: Gerry Walsh and Dave Richards (as above)

B.C.F Delegate: Gerry Walsh (as above)

Webmasters: Steve Henderson, 20 Elgin Road, Thornaby, Stockton-on-Tees TS17 9HJ. Tel: 08707 400567 or 07957 855478 e-mail: steve@clevelandchess.org.uk, Dave Richards (as above)

Affiliated Clubs and Secretaries:-

Athenaeum: The Athenaeum Club, Church St., Hartlepool (Wed) Jim Rogers, 15 Cliff Terrace, Hartlepool. Tel: 01429 863367.

Billingham Synthonia: Billingham Synthonia Club, Belasis Lane, Billingham (Wed) Graham Edwards, 7 Malvern Drive, Brookfield, Middlesbrough. Tel: 01642 824746, e-mail: g.e.edwards@amserve.net

Darlington: Cockerton Band & Musical Inst., The Garth, Woodlands Road, Cockerton, Darlington (Mon/Wed). John Williams, 2 Greencroft Close, Darlington DL3 8HW. Tel: 01325 254067, e-mail: john.williams36@ntlworld.com

Elmwood: Elmwood Youth and Community Centre, 58 Darlington Road, Hartburn, Stockton (Thurs) Alan Trotter, 40 Annan Road, High Grange, Billingham, TS23 3EY. Tel: 866285

Guisborough: Guisborough Cricket Club, Guisborough (Thurs) Stuart Morgan, 2 Lowcross Avenue, Guisborough TS14 8BP. Tel: 01287 280682

Hartlepool: The Touchdown Public House, West View Road, Hartlepool (Mon) David Smith, 19 Borrowdale Street, Hartlepool. Tel: 01429 293419 e-mail: david.smith41@ntlworld.com

The Ladle: The Ladle, Ladgate Lane, Middlesbrough (Mon) Gerry Walsh, 2 Smiths Dock Park Road., Normanby, Middlesbrough, TS6 0JN. Tel: 01642 455381, e-mail: GWalsh4528@aol.com

Middlesbrough: Cypress Road. Community Centre, Cypress Road, Marton, Middlesbrough (Fri) Tony Kiddle, 5 Stanley Close, Heathfield Village, Thornaby, TS17 6PQ Tel: 01642 641712

Peterlee: Peterlee Sprots & Social Club, Ellison Road, Peterlee (Wed) W McGregor, 153 Cotsford Park, Horden, Peterlee SR8 4SZ. Tel: 0191 5862709, e-mail: bill.mcg@ic24.net

Redcar: The Literary Institute, Lord St., Redcar (Wed/Fri) Richard Moore, 39 Fir Rigg Drive, Marske-by-the-Sea, Redcar, TS11 6BZ. Tel: 01642 485420 e-mail: dcb@illie.freemove.co.uk

Stokesley: The Queen's Head, High Street, Stokesley (Wed) Norman Cole, 115 Guisborough Road, Nunthorpe, Middlesbrough TS7 0JD. Tel: 01642 319179

Teesside Hungarian Circle: Westgarths Social Club, 99 Southfields Road., Middlesbrough (Thurs) Jim Hegedus, 17 Wollaton Road., Billingham, TS23 3AV. Tel: 01642 566078.

Upper Eskdale: The Downe Arms, High Street, Castleton, North Yorkshire (Tues) Dennis Sawdon, 82 High Street, Hinderwell, North Yorkshire TS13 5ES. Tel: 01947 840869

Whitby: Albion Rangers FC., Albion House, Silver St., Whitby (Mon) Trevor Middleton, Glenean, High Hawsker, North Yorkshire YO22 4LJ. Tel: 01947 880875

COMBINED SERVICES CHESS ASSOCIATION

Affiliated to the BCF

Website: www.serviceschess.co.uk

President: Commodore L P Brokenshire, HMS Raleigh, Torpoint, Cornwall.

Chairman: Flt Lt S P G O'Neill, HQSTC, AC2 RAP/Data Link, CAOC 9, RAF High Wycombe, Naphill, Bucks HP14 4UE. Tel: 01494 564608, e-mail: chairman@serviceschess.co.uk

Secretary: Sgt C F Murray, EAPF, EAP, RAF Cosford, Wolverhampton WV7 3EX. Tel: 01902 704023, e-mail: secretary@serviceschess.co.uk

Treasurer: Sgt B Smith, STN OPS, RAFC Cranwell, Sleaford, Lincs, NG34 8HB, e-mail: smithfamily@tesco.net

Match Captain: Sgt A J C Hammond, Ops room, JARIC, RAF Brampton, Huntingdon, Cambs PE28 4YG. Tel: 01480 458604, e-mail: captain@serviceschess.co.uk

Magazine Editor: Cpl M L Morrison, CTS Flowerdown Hall, RAF Cosford, Wolverhampton WV7 3EX. Tel: 01902 780246, e-mail: munroe@mail4me.freemove.co.uk

Postal Secretary: FS H M Brown, EIS, Room 28, C Block, HQSTC, RAF High Wycombe, Naphill, Bucks HP14 4UE.

Royal Air Force Representative/Publicity Officer: Cpl K W J Emmins, AEF, RAF Marham, Kings Lynn, Norfolk PE33 9NP. Tel: 01953 883216, e-mail: karl@wjemmins.freemove.co.uk

Royal Navy Representative: CRS (SM) D C Ross, UKSUBCAMS, Bldg 86, NCC, JSU Northwood, Eastbury Park, Northwood, Middlesex HA6 3HP. Tel: 0191 217 0491, e-mail: davidc.ross@tesco.net

Army Representative: Sgt N McInnes, REME Wksp, 22 Regt RA, Kirton Lindsey, Lincs DN21 4HZ

Civilian Representative: Mr W Pettigrew, 171 Longley hall Road, Sheffield, Yorkshire S5 7EF. Tel: 01142 420758

Webmaster: Sgt P Tosney, BPF, EAP, RAF Cosford, Wolverhampton WV7 3EX. Tel: 01902 377369, e-mail: webmaster@serviceschess.co.uk

Membership of the Combined Services Chess Association is open to all serving and ex-serving members of the Armed Forces. However, anyone may apply for a subscription to the Association's quarterly magazine 'Open File' (currently £5.00 per annum by Direct Debit) by contacting the Secretary.

CORNWALL COUNTY CHESS ASSOCIATION

Founded 1902. Affiliated to the BCF and to the WECU

Website: www.cornwallchess.org

President: Roger Grey, Half Acre, Rosehill, Penzance TR20 8TE. Tel: 01736 63713, e-mail: roger.grey@tiscali.co.uk

Secretary: Ian George, 3a Roskear, Camborne TR14 8DF. Tel: 01209 719727, e-mail: iangeorge@eclipse.co.uk

Treasurer: Roger Grime, 15 Penluxe Close, Four Lanes, Redruth TR16 6NQ. Tel: 01209 214967

Match Captain: Anton Barkhuysen, Tregolls, Alquerias, Stithians TR3 7BX. Tel: 01209 860834.

League Secretary: Anton Barkhuysen (As above)

Junior Secretary: Robin Kneebone, Midway, Station Hill, Lelant, St Ives, Cornwall TR26 3DJ. Tel: 01736 755472, e-mail: kneebone@tinyworld.co.uk

Correspondence Chess Secretary: Rodger Sefton, 3 Mitchell Mews, Truro TR1 1JS Tel: 01872 277204, e-mail: rssefton@ukonline.co.uk

Grader: Ian George (As above)

BCF Delegate: Ian George, 3a Roskear, Camborne (As above)

Affiliated Clubs and Secretaries:

Camborne: Ian George, 3a Roskear, Camborne TR14 8DF. Tel: 01209 719727, e-mail: iangeorge@eclipse.co.uk

Falmouth: Ian Lewis, 39 Trescobeeas Road, Falmouth TR11 2JF. Tel: 01326 212462, e-mail: mgrundy@eurobell.co.uk

Godolphin: Roger Grime, 15 Penluxe Close, Four Lanes, Redruth TR16 6NQ. Tel: 01209 214967

Liskeard: Don King, Chygywyn, Briarwood, Liskeard PL14 3PB. Tel: 01579 346333, e-mail: teldon@kingy.greatxscape.net

Newquay: Richard Nancarrow, 7 Trevemper Road, Newquay TR7 2HR. Tel: 01637 859626

North Cornwall: Graham Smith, West End, St Maby, Bodmin. Tel: 01208 841466, e-mail: grahamsmith@gn.apc.org

Penwith: Roger Grey, Half Acre, Rosehill, Penzance TR20 8TE. Tel: 01736 63713, e-mail: roger.grey@tiscali.co.uk

St Austell: Colin Webb, 57 South Street, St Austell PL25 5BN. Tel: 01726 76809, e-mail: colin.webb@btinternet.com

Truro: Mike Middleton, The Flat, Kiddleywinks, Carnon Downs, Truro TR3 6JG. Tel: 01872 863079

Truro School: Ian Hardwick, c/o Truro School, Trennick Lane, Truro TR1 1TH. Tel: 01872 72763

CUMBRIA CHESS ASSOCIATION

Founded 1884 as the Cumberland Chess Association. Merged with the equally longstanding Westmoreland and Furness Chess Associations in 1974. Affiliated to the BCF and the NCCU

President: Dave Cole, 26 St Quinton's Avenue, Barrow-in-Furness LA13 9HB. Tel: 01229 811914

Hon Life Vice-Presidents: Mrs H Austin, W R Ball, J Billsborough, W Broome, D Everett, E Fleet, Dr R Greenhalgh, A E Hebron, B Sanders, K Thompson, J Toothill

Secretary: Mark Saunders, The Village Stores & Post Office, Orton, Penroth CA10 3RH. Tel: 01539 624225

Treasurer: G H Home, 44 Whitehead Street, Barrow-in-Furness LA14 1AH. Tel: 07779 959 083

Match Captain: W F N Henderson, Ivy Cottage, Gilcrux, Cumbria CA5 2QD Tel: 01697 321222

Membership Secretary: Mark Saunders (as above)

Correspondence Captain: C Underhill, 6 Fell View, Swarthmoor, Ulverston LA12 0XF. Tel: 01229 586836

Junior Organiser: S Cassidy, Austin Friars School, Carlisle, CA3 9PB. Tel: 01228 528042

League Controller: S Cassidy (as above)

Grader & Results Officer: Tony Baker, Daisy Hill, Warwick on Eden, Carlisle CA4 8PA Tel: 01228 560016

NCCU Delegates: M Saunders (as above); D Cole (as above)

BCF Delegate: D Cole (as above)

Affiliated Clubs and Secretaries:-

Arnside: Education Institute (Thurs) D Bannister, 17 Oak Tree Cottage, Church Hill, Arnside, Cumbria LA6 1NP

Austin Friars School: S Cassidy, Austin Friars School, Carlisle CA3 9PB. Tel: 01228 528042

Barrow-in-Furness: The Royal British Legion Club, Holker Street, Barrow (Mon & Wed from 7pm) T R Blower, 18 Blackbutts Lane, Barrow-in-Furness LA14 3AP. Tel: 01229 472100

Carlisle: Liberal Club, English Street, Carlisle (Wed) A Baker, Daisy Hill, Warbrick-on-Eden, Carlisle CA4 8PA. Tel: 01228 560016

Cockermouth: Tithe Barn Hotel, Cockermouth. A Milburn, 12 Pinewoods, Gilgarran, Cumbria CA14 4RE

Kendal: Strickland Gate Methodist Church Rooms, Union Street, Kendal (Thurs) M J C Walker, Summer Hill, Brigsteer Road, Kendal LA9 5DY. Tel: 01539 721227

Keswick: Quaker Meeting House, Tithebarn Street, Keswick (Tues) Dr R Greenhalgh, 2 Melbecks, Braithwaite, Keswick CA12 5TL. Tel: 017687 78257

Millom: Peel Hotel, Millom (Thurs) A Paley, 61 Salthouse Road, Millom LA18 5AD. Tel: 01229 773651

Penrith: Merlin Club, West Lane, Penrith (Wed) Mrs B Mowbray, Elderbeck, Hightown, Penrith CA10 2NA. Tel: 011768 486309

Sasra: Windscale Club, Seascale (Tues) Falcon Club, Egremont (Wed) W McFarlane, Overit, The Hill, Holmrook, Cumbria. Tel: 01946 724311

Ulverston: Ulverston Library (Wed) C Underhill, 6 Fell View, Swarthmoor, Ulverston LA12 0XF. Tel: 01229 586836

Whitehaven: (Mon) A F Mounsey, 16 Church Street, Moor Row, Nr Whitehaven, Cumbria

Windermere: Marchesi Centre, Holly Road, Windermere (Tues) R C Broadbent, 2 Kentwood Road, Kendal, Cumbria LA9 5JX

DERBYSHIRE CHESS ASSOCIATION

Affiliated to the BCF and the MCCU

President: M Alcock, Arbourland, Millcross Lane, Barlow, Derbyshire S16 7TA. Tel: 01142 890371, e-mail: mikealcock@lineone.net

Vice-Presidents: G T Bowes, R Gamble, Mr & Mrs P Harrison, R Harrison, I Garcia-Iglesias, D J Meadows, G Moorcroft, A J Mort, H Ratner

General Secretary & Treasurer: J D Hoddy, 7 Longlands Road, Midway, Swadlincote, Derbyshire DE11 9AJ. Tel: 01283 225669. e-mail: HODDYJOHN@aol.com

Tournament Secretary: A Toothill, 8 Binscombe Lane, Priory Court, Breadsall, Derby DE21 2AZ. Tel: 01332 833293, e-mail: a.toothill@talk21.com

Controller - Derbyshire League: J D Hoddy (as above)

Controller - Individual Championship: Mrs D Harrison, (as for R S Harrison above)

Controller - Rapidplay Tournament: G Gibson, Flat 4, Grasmere Court, Long Eaton, Notts NG10 4EE Tel: 0115 9729258, e-mail: geoff@chessman81.freemove.co.uk

County Team Captains:

Open: P Kelman, 8 Linbery Close, Oakerthorpe, Alfreton, Derbyshire DE55 7NF. Tel: 01773 833007.

Under-125: H T Loomes, 5 Ullswater Drive, Spondon, Derby DE21 7JY. Tel: 01332 736276, e-mail: bert@spondon27.freemove.co.uk

Junior Chess Contact: M Alcock (as above)

Grading Officer: R Forey, 14 Stretton Close, Mickleover, Derby DE3 5NW. Tel: 01332 52184, e-mail: forey@surfaid.org

Bulletin Editor: H T Loomes, (as above.)

M.C.C.U. Delegates: S Gilmore, J. D. Hoddy,

B.C.F. Delegate: S Gilmore, 6, Wickersley Close, Darley Abbey, Derbyshire. DE22 2XT. Tel: 01332 720475.

Affiliated Clubs and Secretaries:-

Amber Valley: Old McDonald's Public House, High Street, Alfreton (Thurs) P Kelman - as above

Bakewell: Adult Education Centre, Lady Manners School, Bakewell (Tues) R L Baker, Yew Tree House, Bagshawe Hill, Bakewell, Derbyshire DE45 1DL. Tel: 01629 813554

Belper: Old Kings Head, 1 Days Lane, Belper (Wed) R S Harrison (as above)

Breadsall: Morley Hayes, Main Road, Morley, Derbyshire (Mon)
Miss A Wootton, 16, Wilmot Drive, Smalley, Derbyshire DE7 6EL.
Tel: 01332 881247.

Chesterfield: Spital Hotel, Spital Lane, Chesterfield. (Mon)
W Ramsden OBE, 29 Brookside Glen, Chesterfield S40 3PG
Tel: 01246 566279 e-mail: bill.ramsden@virgin.net

Clay Cross: Pilsley Welfare Club, Rupert St., Lower Pilsley,
Chesterfield (Tues) D Lloyd, Hillbrow, Alfreton Road, Tibshelf,
Derbyshire. Tel: 01773 873239

Derby & Mickleover: Methodist Centre, Station Road, Mickleover,
Derby (Tues) D Williams, 24 Gisborne Close, Mickleover, Derby
Tel: 01332 516065, e-mail: david@williams333.freeserve.co.uk

High Peak: Sporties Social Club, Market Place, Buxton (Wed)
C Sizeland, 31 Crossings Road, Chapel-en-le-Frith, Stockport SK12
6RZ. Tel: 01298 815335.

Long Eaton: Moorlands Club, Curzon Street, Long Eaton (Mon/Wed)
M Barry, Flat 3, Angela Court, Beeston, Notts. Tel: 01159 730935.

Rolls-Royce: Moor Lane Pavilion, Moor Lane, Derby (Thurs) P Smith,
33 Willson Road, Littleover, Derby DE23 7BY. Tel: 01332 760076.

Spondon: Acordis Training Centre, Holme Lane, Spondon, Derby
(Tues) J M Gibson, 11 Rannoch Close, Spondon, Derby DE21 7QU.
Tel: 01332 665230

DEVON COUNTY CHESS ASSOCIATION

Affiliated to the British Chess Federation and the West of England Chess Union.

Life Vice Presidents: K J Bloodworth; J F Wheeler

President: K W Derrick, 14 Hazel Close, Newton Poppleford,
Sidmouth EX10 0DJ. Tel: 01395 567781,
e-mail: ken.w.derrick@btinternet.com

Deputy President: S F Thorpe-Tracey, 9 Grantlands, Uffculme,
Cullompton EX15 3ED. Tel: 01884 841864,
e-mail: stephen@grantlands.fssnet.co.uk

General Secretary: R H Jones, Keveler Lodge, 40 Phillipp Avenue,
Exmouth EX8 3HZ. Tel: 01395 223340,
e-mail bobjones@eclipse.co.uk

Treasurer: C Deakin, 10 Woodland Close, Staverton, Totnes TQ9
6PQ. Tel: 01803 762653

Competitions & Affiliations Secretary: J Ariss, 17 Springfield Road,
Plainmoor, Torquay TQ1 3QA. Tel: 01803 310528

Match Captain: I S Mason, 59 Maudlin Drive, Teignmouth TQ14 8SB.
Tel 01626 773351, e-mail: ian@imason16.fsnet.co.uk

Junior Chess Secretary: Vacant: T P T Onions, (pro tem) 12 Copp
Path, Dawlish EX7 9SR. Tel: 01626 865309

Congress Secretary: J Ariss (as above)

Congress Treasurer: E A Crickmore, 550 Budshead Road,
Whiteleigh, Plymouth PL5 4DG. Tel: 01752 768206,
e-mail: pafcok@tesco.net

Congress Auditor: C Deakin (as above)

Grading Officer: E A Crickmore (as above)

Postal Chess Secretary: K Franks, 3 Woolbarn Lawn, Whiddon
Valley, Barnstaple EX32 8PQ. Tel: 01271 34643,
e-mail: keithafranks@hotmail.com

Publicity Officer: R H Jones (as above)

Archivist: D Beckwith, 11, Marlborough Road, Exeter EX2 4TJ.
Tel: 01392 271618, e-mail: beckwith@btinternet.com

Hon Auditor: C Nail

Congress Auditor: C Deakin (as above)

WECU Delegates: B W R Hewson (Executive); S Pope (Council).

BCF Delegate: K W Derrick (as above)

Affiliated Clubs and Secretaries:-

Barnstaple: Salvation Army Hall, Oakleigh Road (Mon) K Franks
(as above)

Exchange: Exeter Community Centre (Tues) R C Towers, 9a
Richmond Road, Exeter EX4 4JA. Tel: 01393 420289 (h); 01392
383181 (w)

Exeter: Exeter Community Centre (Tues) S Pope, 17 Geneva Court,
Geneva Close, Wonford, Exeter EX2 4NH. Tel: 01392 436420,
e-mail: sean@popes40.fsnet.co.uk

Exeter School: D Beckwith, 11 Marlborough Road, Exeter EX2 4TJ.
Tel: 01392 71618, e-mail: beckwith@btinternet.com

Exmouth: Room H121, Stork Building, Rolle Faculty, Douglas Avenue
(Wed) A Woodruff, 3 Clyst Hayes Court, Knowle Road, Budleigh,
Salterton. Tel: 01395 444079

Ilfracombe: The Lantern, High Street (Tues) R Lock, Bickleigh, 20
Crofts Lea Park, Ilfracombe EX34 9NP. Tel: 01271862662

Isca Juniors: John Stocker Middle School (Mon) D Scott, 52 Queen
Road, Exeter EX2 9EP. Tel: 01392 437968

Paignton: British Red Cross Building. H W Crook, 31 Seaway Road,
Paignton. Tel: 01803 523596

Plymouth: Plymouth University (Mon & Tues) A Tatam, 32 Amherst
Road, Pennycomequick, Plymouth PL3 4HH. Tel: 01752 300620

Seaton: J Hollingsworth, 14 Grove Hill, Colyton EX24 6ET.
Tel: 01297 552660

Sidmouth: 6th Form Common Room, Sidmouth College (Tues) C H
Walker, 34 Newlands Close, Sidmouth EX10 9NP. Tel: 01395
513651 (daytime)

South Hams: Regal Club, Kingsbridge (Thurs) B Wilkinson, 2 Pindar
Lodge, The Promenade, Kingsbridge TQ7 1JF. Tel: 01548 852736

St. Marychurch, Torquay: St. Marychurch & Babbacombe
Conservative Club (Thurs) J Ariss, 17 Springfield Road, Plainmoor,
Torquay TQ1 3QA. Tel: 01803 310528

Teignmouth: Alice Cross Day Centre (Tues & Sat) R W Chubb, West
Cliff Park Drive, Dawlish EX7 9EW. Tel: 01626 888255

Tiverton: Geography Room, Blundell's School (Wed) S Thorpe-Tracey,
9 Grantlands, Uffculme, Cullompton EX15 3ED. Tel: 01884 841864,
e-mail: stephen@grantlands.fsnet.co.uk

Torquay Boys Grammar School: Room 13 (Mon) T F Thynne, 54
Silverwood Road, Milber, Newton Abbot TQ12 4LG. Tel: 01626
67851, Fax: 01626-614613 (School), e-mail:
trefor@thynne.swinternet.co.uk

Totnes: Meadowbrook Community Centre, Dartington, Totnes (Tues)
C Deakin, 10 Woodland Close, Staverton, Totnes TQ9 6PQ.
Tel: 01803 762653

Affiliated Bodies:

Devon Primary Schools Chess Association: R V Cross (as above)

Secretary: A T Ashenhurst, 22 Ide Lane, Alphington, Exeter. Tel:
01392 214344, e-mail a.ashenhurst@argonet.co.uk

Devon Under 11 Team: T P T Onions, 12 Copp Path, Dawlish EX7
9SR. Tel: 01626 865309

Devon Under 9 Team: S Fuller, 7 Hallsworth Court, 22 Totnes Road,
Paignton. Tel: 01803 665829

Devon Under 11 Girls Team: Mrs N R Mortimer, 1 Lowley Brook
Court, Shiphay, Torquay TQ2 7RS. Tel: 01803 400972

South Devon Primary Schools Chess Association:

R V Cross, Flat 13, Windmill Court, Windmill Hill, Brixham TQ5 9HG.
Tel/Fax: 01803 851404, e-mail 100662.145@compuserve.com

East Devon Congress: S Pope (as above)

Paignton Congress: J Ariss (as above)

Torbay Congress: R Chubb (as above)

Affiliated Leagues (for details see League Section)

Exeter & District Chess League

Torbay Chess League

North Devon Chess League

DORSET COUNTY CHESS ASSOCIATION

Affiliated to the BCF and to the WECU

President: C W Johns, 15 Monmouth Avenue, Weymouth DT3 5JW.
Tel: 01305 783307

Honorary Vice-Presidents: D Burt, A C Bullock, P Colmer, C W Johns,
F C Kingdon, H D Needham

Hon Secretary: S C Crisp, 26 Beauchamps Gardens, Littledown,
Bournemouth BH7 7JE Tel: 01202 424563

Hon Treasurer/Trading Officer: I C Clark, 19 Cucklington Gardens,
Bournemouth BH9 3QR. Tel: 01202 536370

2nd Team Captain: F C Kingdon, 6 Blenheim Road, Weymouth, Dorset
DT3 5AZ. Tel: 01305 812237

Match Secretary: A C Bullock, 1 Greenwood Cottages, 8 Wessex Road,
Poole, BH14 8BG. Tel: 01202 739766

Junior Secretary: P Holt, 59 Fitzpain Road, Ferndown, Dorset BH22
8RZ. Tel: 01202 871803

League Controller: M Stevens, 19 Elwell, Bridport, DT6 4DX Tel:
01308 422316

Correspondence Conductor: L R Cox, 26 Horsa Road, Bournemouth
BH6 3AL Tel: 01202 421465

Results Officer: S C Crisp, 26 Beauchamps Gardens, Littledown,
Bournemouth BH7 7JE. Tel: 01202 424563

Congress Secretary: F C Kingdon 6 Blenheim Road, Weymouth, DT3
5AZ Tel: 01305 812237

Delegates to WECU Council: S C Crisp; D Keddie

Delegate to BCF: S C Crisp (as above)

Affiliated Clubs and Secretaries:-

Bournemouth: The Small Hall, The Annunciation Church Hall,
Charminster Road, Bournemouth (Mon afternoon) J M Davies, 34
Leighton Vale Road, Southbourne, Bournemouth BH6 3LR.
Tel: 01202 431188

Bridport: The George Hotel, South Street, Bridport, Dorset DT6 3PA
(Thurs) S Yarde, 101 South Street, Bridport DT6 3PA. Tel: 01308
425890

Dorchester: Colliton Club (Thurs) Mike Lewis, 17 Mistover Close,
Dorchester, Dorset DT1 2EQ. Tel: 01305 268310

Highcliffe: Community Centre, Greystones, Waterford Road (Mon) A P Price, 2 Laurel Close, Highcliffe, Christchurch BH23 4PG. Tel: 01425 272556

Kinson: Kinson Community Centre, Kinson, Bournemouth (Tues) K Sarahs, Wooton Mews Holiday Apartments, 3 Wooton Gardens, Bournemouth BH11 1PW. Tel: 01202 556432

Oakdale: Oakdale Conservative Club, 92 Darbys Lane, Poole (Wed) I C Clark, 19 Cucklington Gardens, Bournemouth, BH9 3QR. Tel: 01202 536370

Poole: Royal British Legion, 66 North Road, Parkstone (Mon & Thurs) Mrs B Mann, 69 Tatnam Road, Poole. Tel: 01202 673597

Southbourne: Tuckton Social Club, 214 Tuckton Road, Southbourne (Fri) A D Primett, 39 Newcombe Road, Southbourne BH6 5LX. Tel: 01202 432820

Weymouth: Rembrandt Hotel, 12018 Dorchester Road, Weymouth (Thurs) F C Kingdon, 6 Blenheim Road, Weymouth, Dorset DT3 5AZ. Tel: 01305 812237

Wimborne: The Dormers Inn (Mon) D W Lewis, 9 Redcotts Road, Wimborne BH21 1ET. Tel: 01202 882806

Affiliated League: (for details see League Section)

Bournemouth & District Chess League

DURHAM COUNTY CHESS ASSOCIATION

Founded 1925

President: Alan K Price, 2 Kenmore Close, Wardley, Gateshead, Tyne & Wear NE10 8WJ. Tel: 0191 4691213, e-mail: president@dcca.org.uk

President Elect: Robin Horner, 42 Celandine Way, Whitehills, Gateshead, Tyne & Wear NE10 8QP. Tel: 0191 2320541 (work), e-mail: presidentelect@dcca.org.uk

Secretary: Clive N Riches, 8 Copperfield, Durham DH1 3QT. Tel: 0191 3849180 (h), Tel: 0191 3864783 ext 274 (w), Tel: 0191 3863209 (w-direct), e-mail: secretary@dcca.org.uk

Treasurer: Geoff Knapton, 1 Westfields, School Aycliffe, Newton Aycliffe Co. Durham DL5 6PX. Tel: 01325 317848, e-mail: treasurer@dcca.org.uk

League Secretary: Bryan J Bainbridge, 9 Farndale Gardens, Shildon, Co. Durham DL4 2LZ. Tel: 01388 774239 (h), Tel: 01740 632770(w), e-mail: league@dcca.org.uk

Grader: Stan Johnson, 72 Boldon Drive, West Boldon, Tyne & Wear. NE36 0JF. Tel: 0191 5190724, e-mail: grader@dcca.org.uk

Individual Championship Organiser: Robin Horner—see President Elect, e-mail: Individual@dcca.org.uk

Congress Secretary: Fred Wilkinson, 46 Willowtree Avenue, Gilesgate Moor, Durham. Tel: 0191 3868953, e-mail: congress@dcca.org.uk

Bulletin Editor: Keith Smith, Flat 15, Central Buildings, Church Street, Hartlepool TS24 7EB. Tel: 01429 279264, e-mail: bulletin@dcca.org.uk

Correspondence Captain: Dave Turner, 35 Southside, Midridge, Newton Aycliffe, Co. Durham DL5 7JE. Tel: 01325 314483, e-mail: correspondence@dcca.org.uk

Junior Co-Ordinator: Paul R Bielby, 30 Denham Avenue, Fulwell, Sunderland SR6 8HG. Tel: 0191 5487600, e-mail: junior@dcca.org.uk

Ron Evers Organiser: Bryan Bainbridge, - see League Secretary, e-mail: ronevers@dcca.org.uk

Match Captain: Alan Price, see President, e-mail: matchcaptain@dcca.org.uk

U125 County Match Captain: Graham Marshall, 27 Bruntoft Avenue, West View, Hartlepool TS24 9NE. Tel: 01429 426374, e-mail: u125captain@dcca.org.uk

Trophies Secretary: Robin Horner—see President Elect, e-mail: trophies@dcca.org.uk

Equipment Secretary: Paul R Bielby—see Junior co-ordinator

Auditor: Brian Robinson, 24 Defoe Crescent, Newton Aycliffe, Co. Durham DL5 4JP. Tel: 01325 314347

NCCU Delegates: Bryan Bainbridge, - see League Secretary, Graham Marshall—see U125 County Match Captain

Affiliated Clubs and Secretaries:

Bishop Auckland: Bishop Auckland Cricket Ground, Kings Way Road, Bishop Auckland. Tel: 01388 603371 (Mon) Glenn Parkin, 201 Waskerley Walk, Newton Aycliffe, Co. Durham DL5 7EZ. Tel: 01325 301849, e-mail: bishopauckland@dcca.org.uk

Consett: Consett Station Club, 18 East Parade, Consett DH8 5RN. Tel: 01207 503846 (Thurs) Jonathan Hawkins, 37 Palmerston Street, Consett DH8 5RF. Tel: 01207 590246, e-mail: consett@dcca.org.uk

Darlington: Cockerton Band & Musical Institute (CIU club), Cockerton, Darlington ('A'-Mon & 'Knights'-Wed) John Williams, 2 Greencroft Close, Darlington DL3 8HW. Tel: 01325 254067, e-mail: darlington@dcca.org.uk

Durham City: Shakespeare Hall, North Road, Durham City. Tel: 0191 3842748 (Wed) Paul King, 46 Front Street, Langley Park, Durham DH7 9XB. Tel: 0191 3732602, e-mail: durhamcity@dcca.org.uk

Durham University: Elvet Riverside, Room 143, New Elvet, Durham (Tues) Peter Levermore, Collingwood College, South Road, Durham DH1 3LT. Tel: 07985 152291, e-mail: durhamuniversity@dcca.org.uk

Gateshead Libraries: Central Library, Prince Consort Road, Gateshead (Mon) Robin M Horner, 42 Celandine Way, Whitehills, Gateshead, Tyne & Wear NE10 8QP. Tel: 0191 2320541 (work), e-mail: gatesheadlibraries@dcca.org.uk

Hartlepool: Touchdown Pub, West View Road, Hartlepool TS24 9LE. Tel: 01429 266320 (Mon) David Smith, 19 Borrowdale Street, Hartlepool TS25 1QJ. Tel: 01429 293419, e-mail: hartlepool@dcca.org.uk

Hetton Lyons: Hetton Workingsmens Club, Back Richard Street, Hetton-le-Hole DH5 9HN. Tel: 0191 5261021 (Thurs) Fred Stobbart, 4 Woodlea Close, Hetton-le-Hole, Houghton-le-Spring, Co. Durham DH5 9NT. Tel: 0191 5263159, e-mail: hettonlyons@dcca.org.uk

Leam Lane: Leam Lane Working Mens Club, Fewster Square, Leam Lane, Gateshead. Tel: 0191 4693386 (Tues) A K Price, 2 Kenmore Close, Wardley, Gateshead. Tyne & Wear NE10 8WJ. Tel: 0191 4691213 (h), Tel: 0191 3013500 (w), e-mail: leamlane@dcca.org.uk

Newcastle: Marlborough Social Club, Westmorland Road, Newcastle (Tues) John D Wheeler, 15 Tudor Wynd, North Heaton, Newcastle NE6 5UU. Tel: 0191 2762813, e-mail: newcastle@dcca.org.uk

Peterlee: Peterlee Sports & social Club, Ellison Road, Peterlee (top of Chapel Hill Road) Tel: 0191 5862761 (Wed, Match Nights Mon) John Reddington, 1 Agricultural Cottages, Littlethorpe, Peterlee SR8 3UD. Tel: 0191 5270558, e-mail: peterlee@dcca.org.uk

Pittington: Pittington Village Hall, Crossroads, Pittington, Durham (Tues) Dave Todd, 18 Bromley Close, High Shindcliffe, Co. Durham DH1 2TZ. Tel: 0191 3844243, e-mail: pittington@dcca.org.uk

Red Rose: Red Rose School, York Terrace, Chester-le-Street (Wed) Vince Hakansson, 28 Barnard Close, Durham DH1 5XN. Tel: 0191 3841624, e-mail: redrose@dcca.org.uk

South Shields: The New Ship Inn, Sunderland Road, Cleadon, South Shields NE34 8DG. Tel: 0191 5372815 (Mon) Simon McGuinness, 44 Whitburns Road, Cleadon Village, Sunderland SR6 7QS. Tel: 0191 5372815, e-mail: southshields@dcca.org.uk

Sunderland: Methodist Church, Ewesley Road, Sunderland SR4 7RJ (Wed) J Riddle, 22 Featherstone Street, Sunderland SR6 0PF. Tel: 0191 567 7096

ESSEX CHESS ASSOCIATION

Founded 1898. Affiliated to the BCF and the SCCU

Website: <http://www.essexchess.org.uk>

President: John Cooke, 35 The Crescent, Loughton IG10 4PY. Tel: 0208 281 1083

Chairman: John Philpott, 50 Cranston Gardens, London E4 9BQ. Tel: 0208 527 4063, e-mail john@johnphilpott.freeserve.co.uk

VICE-Presidents: S J Abbott, D C Bennett, S M Kalinsky, G Kenworthy, R D Manning, I J Myall, J A Philpott, J M Sargent, D Smith, I B N Smith, R Watts, R Waldeuteufel, S L Wedlock, N Went.

Hon Life Members: R Jessop, Dr J Penrose, J Rosenberg, G L Smith, J A Spiegel, and T D Whitton.

General Secretary: Roy Watts, 35 Parkland Avenue, Upminster, Essex RM14 2EX. Tel: 01708 221717, e-mail: carolroywatts@tesco.net

Assistant General Secretary: Ian Maclachlan, 24 Viking Road, Maldon, Essex CM9 6JN. Tel: 01621 841997, e-mail: ianmac@globalnet.co.uk

Treasurer: Joe Rosenberg, 78 Cowley Road, Ilford, Essex IG1 3JJ. Tel: 0208 554 2232, e-mail jrosenberguk@yahoo.co.uk

Correspondence Match Captain: Steve Abbott, 10 Mount Avenue, Hutton Mount, Brentwood Essex CM13 2NU. Tel: 01277 219786.

League Secretary: David Millward, 32 Fir Tree Rise, Chelmsford, Essex CM2 9HS. Tel: 01245 258111, e-mail: david.millward@ukonline.co.uk

Congress Secretary: Contact Roy Watts (as above)

Tournament Secretary: Contact Roy Watts (as above)

Grader: David Millward (as above)

Publicity Officer: Ivor Smith, 163 Lodge Road, Writtle, Essex CM1 3JB. Tel: 01245 421193, e-mail: Ivor_Smith@compuserve.com

Match Captain: Roy Heppinstall, 8 Wakelin Way, Witham, Essex CM8 2TX. Tel: 01376 512741, e-mail: roy.heppinstall@virgin.net

Assistant Match Captain: Richard Joyce, 215 Waterhouse Moor, Harlow CM18 6BW. Tel: 01279 434028, e-mail: richard@reerichjoyce.freeserve.co.uk

U-175 Captain: John Philpott (as above).

U-150 Captain: Ian Maclachlan (as above)

U-125 Captain: Richard Joyce (as above)

U-100 Captain: Fin O'Regan, 42 Cambridge Road, Wanstead, London E11 2PN. Tel: 0208 989 7551, e-mail: finoregan@hotmail.com

Junior Organiser: Peter Walker, 62 East Street, Southend-on-Sea, Essex SS2 6LH. Tel: 01702 309693, e-mail: peter.walker@chesscoach.freeuk.com
Committee Members: Jeff Goldberg and Colin Ramage.
Auditor: Richard Manning.
BCF Delegate: David Smith, 21 Chigwell Road, London E18 1LR. Tel: 0208 530 2118, e-mail: davidandjanesmith@cwcom.net
Webmaster: Ian Hunnab, 3 Ewanrigg Terrace, Woodford Green IG8 7QJ. Tel: 020 8504 0525, e-mail ian.hunnab@argonet.co.uk

Affiliated Bodies

Essex Junior Chess Association: P Walker (as above)

Affiliated Leagues (for details see League Section)

North Essex Chess League

Southend & District Chess League

Affiliated Clubs and Secretaries:

Barking: St. Ethelburga's Catholic Club, William street, Barking IG11 8HR (Thurs) Ray Purse, 31 Palm Road, Romford Essex, RM7 7AP. Tel: 01708 723870, e-mail: Sunshineray2@aol.com

Basildon: The Willows Primary School, Church Road, Basildon, Essex SS14 2EX (Thurs) Mathew Cain, 24 Felmores End, Basildon SS13 1PN. Tel: 01268 728642, e-mail: mattcain@blueyonder.co.uk

Billericay: The New Fold, 72 Laindon Road, Billericay, Essex CM12 9LD (Wed) Ian Fuller, 7 Post Meadow, Billericay, Essex CM11 2SE. Tel: 01277 655564, e-mail: ianfuller@tinyworld.co.uk

Brentwood: Brentwood Tennis Club, Old County Ground, Shenfield Road, Brentwood (Mon) Paul Salmon, 3 Willowdene Court, Brentwood CM14 5ET. Tel: 01277 263115

Cavendish: Millman Street Community Centre, Millman Street, London WC 1 (Thurs) Barry Green, 9 Grange Avenue, London N20 8AA. Tel: 0208 445 7229

Ilford: Redbridge Social Centre, rear of 188/190 Beehive Lane, Ilford Essex IG4 5EE (Mon) Jeffrey Page, 71 Cranley Road, Ilford, Essex IG2 6AF. Tel: 0208 554 0493

Maldon: Maldon Baptist Church, Butt Lane, Maldon CM9 5HD (Fri) Ian Maclachlan, 24 Viking Road, Maldon CM9 6JN, e-mail: ianmac@globalnet.co.uk

Powdermill: British Legion, Sewardstone Street, Waltham Abbey, Essex (Wed) Terry Turner, 32 Queens Drive, Waltham Cross, Hertfordshire EN8 7PP. Tel: 01992 717783

Roding and Loughton: Loughton Lawn Tennis and Bowling Club, Eleven Acre Rise, Loughton (Tues) Joe Rosenberg, 78 Cowley Road, Ilford, Essex IG1 3JJ. Tel: 0208 554 2232

Shell: Shell Club, Springhouse Road, Corringham, Essex. Richard Weeber, 20 Barry Close, Chadwell St. Mary, Grays, Essex. Tel: 01375 374150, e-mail: richard.weeber@virgin.net

Southend-on-Sea: Thorpe Bay Bridge Club, The Old School House, Southchurch Boulevard, Southend (Fri), and Ambleside Social Club (Mon) Steve Wedlock, 12 Retreat Road, Westcliff-on-Sea SS0 7NN. Tel: 01702 345902, e-mail: steve@swedlock.freeseve.co.uk

Thames View: Norman Went, 53 New Zealand Way, Rainham, Essex RM13 8JT. Tel: 01708 551617, e-mail: nw@onetel.net.uk

Upminster: St. Laurence Church (Minor Hall), Corbets Tey Road, Upminster, Essex (Tues) Aidan Corish, 19 St. Kathryns Place, Deyncourt Gardens, Upminster, Essex RM14 1TW. Tel: 01708 641377

Waltham Forest: Ex-Serviceman's Club, Harvey Road, Leytonstone, London E11 3DB (Tues) Alan Calder, 16 Harvey Road, London E11 4EG. Tel: 0208 556 9520, e-mail: alancalder@tinyonline.co.uk

Wanstead & Woodford: Wanstead House, The Green, Wanstead, London E11 2NT (Tues) David Smith, 21 Chigwell Road, London E18 1LR. Tel: 0208 530 2118, e-mail: davidandjanesmith@cwcom.net

Woodbridge: M Bird, 8 Higham Court, Woodford Green IG8 9VW. Tel: 0208 505 5474

Writtle: Writtle Community centre, Longmeads House, Redwood Drive, Ongar Road, Writtle (Wed) Ivor Smith, 163 Lodge Road, Writtle, Essex CM1 3JB. Tel 01245 421193

GLOUCESTERSHIRE COUNTY CHESS ASSOCIATION

Affiliated to the British Chess Federation and the West of England Chess Union

President: J R Boyce

Life Members: H J Draisey, A R Pitt, R O Powis, R J M Selfe

Life Vice-Presidents: D R Evans, D C Jarrett, R J Kiff

Vice-Presidents: M E Brigden, J J Carr, K W Derrick, R J Dixon, Proff M P Furnston, D J Hazell, C J A Jones, P J Meade, M J Passmore, I R Pickup, R O Powis, R Rendell, R J M Selfe, M J Wood

Secretary: P J Meade, 32 Blenheim Orchard, Shurdington, Cheltenham GL51 4TG. Tel: 01242 862373

Treasurer: I R Pickup, 6 Cartbridge Close, Send, Woking, Surrey GU23 7EW. Tel: 01483 762776

Match Captain: J Jones, 10 Morwent Close, Abbeymead, Gloucester GL4 5YJ Tel: 01452 621779, e-mail: johnchjones@lineone.net

Secretary for Correspondence Chess: M E Burn, 33 Stirling Way, Tuffley, Gloucester GL4 0XR

Grading Officer: G P Mann, 4 Cleeve-View Road, Cheltenham GL52 5NH. Tel: 01242 522569

Junior Organiser: R Kahar, 7 Linworth Road, Bishops Cleeve GL52 4PF. Tel: 01242 676795

Auditor: M J Wood

BCF Delegate: C J A Jones, 11 Severn Grange, Ison Hill Road, Henbury, Bristol BS10 7QA. Tel: 0117 950 1292

Union Delegates: P J Meade, C J A Jones (as above)

Affiliated Clubs and Secretaries:-

Bristol & Clifton: The Lansdowne, Clifton Road, Clifton, Bristol (Wed) Graeme Thomson, 6 St Ronan's Avenue, Redland, Bristol BS6 6EP. Tel: 0117 9735169

British Energy: D C Morse, 1 Fern Lawn, Abbeydale, Gloucester GL4 5XS. Tel: 01452 421228

Cheltenham: Victory Club, Burlington House, Lypiatt Road, Cheltenham (Tues/Thurs) J Burrows, 19 Alma Road, Cheltenham GL51 3LU. Tel: 01242 520079

Downend & Fishponds: Downend Cricket Club, W G Grace Memorial Ground, Downend Road, Downend (Tues). R Palmer, 27 Castle Road, Pucklechurch, Bristol BS17 3RF. Tel: 01275 823761

Dursley: Community Centre (Tues) Wanda Dakin, 42 Old-minster Road, Sharpness, Berkeley, Glos. Tel: 01453 810924, e-mail: john@9torchacre.freeseve.co.uk

Eagle Star: Eagle Star House, Bath Road, Cheltenham (Tuesday). B Sanger, 7 Rothleigh, Uphatherley, Cheltenham GL51 3PS. Tel: 01793 506646 (day)

Gloucester: Services Club, College Street (Tues) P Baker, 8 Wellington Parade, Gloucester GL1 3NP. Tel: 01452 424229, e-mail: pbaker@baltic22.freeseve.co.uk

Musketeers: Francis Close Hall, Swindon Road, Cheltenham (Fri) D A Nicholas, 133 Cromwell Road, Cheltenham GL52 5ES Tel: 01242 510122

Stroud: J Harris, 5 Allen Drive, Paganhill, Stroud GL5 4DT. Tel: 01453 756476, e-mail: jbh123@btopenworld.com

Thornbury: The Chantry, Castle Street (Fri) M Minshall, 11 Chestermaster Close, Almondsbury, Bristol BS32 4EH. Tel: 01454 619965

Upton St. Leonards: Pavilion, Recreation Ground, Upton St. Leonards, Gloucester (Fri) J Jones, 10 Morwent Close, Abbeymead, Gloucester GL4 5YJ Tel: 01452 621779, e-mail: johnchjones@lineone.net

NORTH GLOUCESTER CHESS ASSOCIATION

Secretary: R Wilden, 'Medlars', France Lynch, Stroud GL6 8LR Tel: 01453 886655

BCF Delegate: P J Meade (as above)

GLOUCESTER & DISTRICT PRIMARY SCHOOLS CHESS ASSOCIATION

Secretary: C J A Jones, 11 Severn Grange, Ison Hill Road, Henbury, Bristol BS10 7QA. Tel: 0117 950 1292

HAMPSHIRE CHESS ASSOCIATION

Founded 1890. Affiliated to the BCF and the WECU

Website: www.hampshirechess.co.uk

President: G Stuart, 1 Prospect Cottages, The Drove, Blackfield, Southampton SO45 1BX. Tel: 023 8024 3165, e-mail: G.B.Stuart@btinternet.com

Vice-President: D Kinsler, 31 Andover Road North, Winchester SO22 6NW. Tel: 01962 880702

Secretary: J F Wheeler, 52 St Matthews Road, Cosham, Portsmouth PO6 2DL. Tel: 023 9237 9905, e-mail: john.wheeler@care4free.net

Treasurer: K Retallack, 83 Firs Drive, Hedge End, Southampton SO30 4QQ. Tel: 01489 799671

Match Captain (WECU): D Tunks, 125 Rival Moor Road, Petersfield GU31 4HX. Tel: 01730 302058, e-mail: Dominic.R.Tunks@gtuk.com

Match Captain (Chiltern): F N McLeod, 16 Melville Close, Southampton, SO16 8DE. Tel: 023 8073 5418, e-mail: F.N.McLeod@sotou.ac.uk

Match Secretary: J F Wheeler (as above)

Match Captain Under-125: M Garrod, 22 Frank Miles House, Cottage Grove, Southsea, PO5 4PR. Tel: 023 9283 8506

Correspondence Match Captain: F N McLeod (as above)

Grading Officer: R D W Marsh, Tel: 023 9250 3595

Secretary for Junior Chess: J H French, 31 Brocas Drive, South View, Basingstoke RG21 2LS. Tel: 01256 472537, e-mail: joefrench@talk21.com

Delegate BCF Council: N Johnson, c/o 68a The High Street, Bideford, North Devon EX39 2AN. Tel: 07931 898 383

Union Delegates:

Executive: N Johnson (as above)

Council: G Stuart (as above)

Archivist: G Stuart (as above)

Hampshire League Conductor: R Marsh (as above)

Event Co-ordinator: Malcolm Clarke, 9 Cherry Tree Court, Leigh Road, Eastleigh SO50 9JN. Tel: 023 8061 5903

Competition Contact: Malcolm Clarke (as above)

Website Editor: G Stuart, 1 Prospect Cottage, The Drove, Blackfield, Southampton SO45 1XB. Tel: 023 8024 3165,
e-mail: G.B.Stuart@btinternet.com

Hon Auditor: M W Stone

Affiliated Clubs and Secretaries:-

Andover: Central Club, East Street, Andover (Thurs) K Gadd, 20 Clarendon Avenue, Andover SP10 2LX. Tel: 01264 401129

Basingstoke: Sherborne Road, Basingstoke (Wed) J H French, 31 Brocas Drive, South View, Basingstoke RG21 2LS. Tel: 01256 472537

Cosham: Cosham Community Centre, Wootton Street, Cosham (Thurs) A D Smith, 65 Court Lane, Cosham PO6 2LJ. Tel: 023 9242 0525

Eastleigh (BR): Eastleigh Railway Institute, Romsey Road, Eastleigh (Thurs) A Dacombe, 78 Leigh Road, Eastleigh SO5 4DT. Tel: 023 8049 6949

Eastleigh WMC: Eastleigh Working Men's Club, Market Street, Eastleigh (Tues) N George, 2 Beresford Close, Chandlers Ford SO53 2LX. Tel: 023 8025 4433

Emsworth: Emsworth Sports & Social Club, Havant Road (Mon) C Wood, 19 Eastern Road, Havant PO9 2JE. Tel: 023 9245 4524

Fareham: Sports and Recreation Centre, HMS Collingwood, Newgate Lane, Fareham (Tues) J A Coburn, 23 Mitre Court, Bishopsfield Road, Fareham PO14 1LN. Tel: 01329 221416

Gosport: Bury House Community Centre, Bury Road, Gosport (Fri) J Jefferson, 18 St. Marks Road, Gosport PO12 2DA. Tel: 023 9258 0125

Ordnance Survey: Crabwood House, Maybush, Southampton (Thurs) C Barber, Caprice, Albany Road, Bishops Waltham SO32 1BY. Tel: 01489 893144

Passed Pawn: Hamble Club, Hamble Lane, Hamble (Mon) K Retallack, 83 Firs Drive, Hedge End, Southampton SO30 4QQ. Tel: 01489 799671

Portsmouth: The Froddington Arms, 55 Fratton Road, Portsmouth (Wed) B V Cochran, 115 Prince Albert Road, Southsea PO4 9HT. Tel: 023 9273 8586

Ringwood: Crown Hotel, Fridays Cross, Ringwood (Mon) B Langley, 25 Denholm Close, Poulner, Ringwood BH24 1CF. Tel: 01425 476438

Southampton: Room 13, Oaklands Community School, Fairisle Road, Lordshill, Southampton (Tues) Neil Packer, 7 Hawfinch Close, Southampton SO16 8HQ. Tel: 023 8049 4067

Southampton University: Southampton University Athletic Union, Highfield, Southampton, SO17 1BJ (Mon) e-mail: chess@soton.ac.uk

Southern Water: Divisional Offices, Sparrowgrove, Otterbourne, Winchester (Thurs) M Gransden, 58 Dawson Road, Sholing, Southampton. Tel: 023 8043 6983

Stoneham Park: Stoneham Park Sports & Social Club, Stoneham Lane Eastleigh (Mon) G Stuart, 1 Prospect Cottages, The Drove, Blackfield, Southampton SO45 1XB. Tel: 023 8024 3165.

Victory: Co-op Sports & Social Club, 83 Kingston Road, North End, Portsmouth PO6 7DX (Thurs) P J McEvoy, 77 Lime Grove, Portsmouth PO6 4DQ. Tel: 023 9238 8341

Winchester: Weeke Community Centre, Taplings Road, Winchester (Mon) D Kinsler, 31 Andover Road North, Winchester, SO22 6NW. Tel: 01962 880 702

HEREFORDSHIRE CHESS ASSOCIATION

Affiliated to the BCF and the MCCU

President: H M Bottomley, 25 Bodenham Road, Hereford. Tel: 01432 357850

Secretary: L P Collard, Westwinch House, 6 Winchester Ave, Tupsley, Hereford HR1 1QJ. Tel: 01432 268718

Treasurer: W A Archer, 75 Aylestone Hill, Hereford HR1 1HX. Tel: 01432 265712, e-mail: barch@archerb.fsnet.co.uk

Grading Officer: N Beveridge, Ridgeway, Rectory Road, Hampton Bishop HR1 4JU. Tel: 01432 870218, e-mail: ridgeway_hb@compuserve.com

Congress Secretary: W G Davies, 13 Beechwood Court, Hereford HR1 1DX. Tel: 01432 264434, e-mail: re4d@msn.com

BCF Delegate: L P Collard (as above)

Affiliated Clubs and Secretaries:-

Hereford: The Farmers Club (Mon) N Beveridge, "Ridgeway", Rectory Road, Hampton Bishop, Hereford HR1 4JU. Tel: 01432 870218

HERTFORDSHIRE CHESS ASSOCIATION

Founded 1901. Affiliated to the British Chess Federation and to the Southern Counties Chess Union

Website: <http://www.hertschess.com/>

President: J Denton, 43 Wordsworth Close, Royston SG8 5TG.

Tel: 01763-247758 (h) 01223 207072(w)

Secretary: J N Fraser-Mitchell, 8 Highfield Hall, Highfield Lane, St Albans AL4 0LE. Tel: 01727 848883

Treasurer: D R Brennan, 58 Park Meadow, Hatfield AL9 5HB. Tel: 01707 275039

Championship Match Captain: K Clark, 42 Honey Way, Royston SG8 7ES. Tel: 01763 231296

County U125 Team Captain: Q Latif, 13 Daltry Road, Stevenage. Tel: 01438 352405

County U18 Team Captain: W D'Costa, 1 Stakepiece Road, Royston SG8 9DN. Tel: 01763 221121

Correspondence Chess Conductor: G Williams 11 Greenside Drive, Hitchin. Tel: 01462 452849

County Fixtures Secretary: P Gregory, 36 The Cornfields, Hemel Hempstead HP1 1UA. Tel: 01442 242620

League Secretary: J A Leake, 57 Crabtree Lane, Harpenden AL5 5PX. Tel: 01582 624678

Adjudication Secretary: B D Judkins, 2 Constantine Place, Baldock SG7 6ST. Tel: 01462 641768

KO Competitions Controller: L Harrison, 23 St Margaret's Gardens, Biggleswade. Tel: 01767 316949

Individual Competitions Organiser: P Bunce, 5 The Ridgeway, Hitchin SG5 2BT. Tel: 01462 451055

Congress Organiser: T Thurstan, 33 Brampton Park Road, Hitchin. Tel: 01462 459873

Chief Arbiter: T Thurstan (as above)

County Grader: A Brewis, 5 Cedar Close, Ware. Tel: 01920 463698

Secondary Schools League: D Thomson, 86 Kings Road, London Colney. Tel: 01727 824198

HSCA Liaison Officer: J N Fraser-Mitchell (as above)

Hon. Auditor: P Laskier, 25 Sandridge Road, St Albans. Tel: 01727 846752

Affiliated Clubs and Secretaries:-

(* Indicates NO SMOKING venue)

Allenbury's: Allenbury's (Glaxo) Sports & Social Club, Harris Lane, Ware (Thurs) D Belton, 128 Chells Way, Stevenage, SG2 0LX. Tel: 01438 226357

Barnet Elizabethans: Conservative Association, 33 High Street (next to Firkin pub), Barnet (Mon) I Leighton, 42 Kingsmead, Barnet EN5 5AY. Tel: 020 8500 1212

Bishop's Stortford *: British Legion Club, Windhill, Bishop's Stortford (Thurs) N Courtman, 16 Plaw Hatch Close, Bishops Stortford CM23 5BH. Tel: 01279 651161

Borehamwood *: Allum Lane Community Centre, Allum Lane, Borehamwood (Tues) T J O'Sullivan, 37 Kenerne Drive, Barnet EN5 2NW. Tel: 020 8449 0542

Hemel Hempstead *: Gadebridge Community Centre, Rossgate, Galley Hill, Hemel Hempstead (Mon) P Gregory, 36 The Cornfields, Hemel Hempstead HP1 1UA. Tel: 01442 242620

Hertford *: The Hertford Club, Lombard House, Bull Plain, Hertford (Tues) A Brewis, 5 Cedar Close, Ware. Tel: 01920 463698

Hoddesdon *: Lowewood House (Tel: 01992 463490), High Street, Hoddesdon (Thurs) A Gore, 28 Salisbury Road, Enfield, Middx EN3 6HQ. Tel: 01992 763675

Letchworth & Hitchin *: Plinston Hall, The Broadway, Letchworth (Mon) I Mutton, 49 Lytton Avenue, Letchworth. Tel: 01462 484733

Little Heath *: Little Heath Parish Hall, Thornton Road, Little Heath, Potters Bar (club nights Mon, matches Wed) C R D Cook, 35 Billy Lows Lane, Potters Bar EN6 1UX. Tel: 01707 642027

Rothamsted: Rothamsted Sports Pavillion, Rothamsted Experimental Station, Harpenden (Tues) C J Dyer, 36 Ross Way, Slip End, Luton, Beds LU1 3DD. Tel: 01582 31035

Royston *: Priory Community Centre, Melbourn Street, Royston (Mon) K Clark, 42 Honey Way, Royston. Tel: 01763 231296

St Albans *: London Road Estate Residents Association, Cell Barnes Lane, St Albans (Mon) J N Fraser-Mitchell, 8 Highfield Hall, Highfield Lane, St Albans AL4 0LE. Tel: 01727 848883

Stevenage: Matra/BAE Sports & Social Club, Six Hills Way, Stevenage (Mon) G T Howard, 22 Queenswood Drive, Hitchin SG4 9RE. Tel: 01462 452500

Watford *: Town and Country Club, Halsey House, Rosslyn Road, Watford (Tues) J Taffell, 16 Cassiobury Park Avenue, Watford WD1 7LB. Tel: 01923 220070

Welwyn & Hatfield Chess Forum: The Hyde Association, Hyde Lane, Hollybush Lane, Welwyn Garden City (Tues) G Ruddick, 57 Woodhall House, Cole Green Lane, Welwyn Garden City. Tel: 01707 331233

HUNTINGDON AND PETERBOROUGH CHESS ASSOCIATION

Affiliated to the BCF and to the EACU

Hon Life President: P F England

Chairman: N Wedley, 27 Bradden Street, Peterborough PE3 7JR.
Tel: 01733 263337

Vice-Chairman: T Hazel, 17 Manor Gardens, Buckden PE19 5TN.
Tel: 01480 810541

Hon Secretary: J Taylor, 17a High Street, Warboys, Huntingdon PE28 2RH. Tel: 01487 822952

Hon Treasurer: H Currie, 8 Vicarage Gardens, Farcet, Peterborough PE7 3AW. Tel: 01733 241189, e-mail: heriot.currie@tesco.net

Match Captain: M Misson, 12 Abbots Crescent, St Ives, Huntingdon PE27 3YB. Tel: 01480 354814, e-mail: mMisson@AnglianWater.co.uk

Tournament Secretary: C J Russell, 4 Lapwing Drive, Whittlesey, Peterborough PE7 1PW. Tel: 01733 203653, e-mail: cjnet@aol.com

Junior Organiser: vacant

Grading Officer: C J Russell (as above)

BCF Delegate: M Misson (as above)

EACU Delegates: M Misson, J Taylor, N Wedley

Auditor: R Burbage, 153 Coneygree Road, Stanground, Peterborough PE2 8LQ. Tel: 01733 561001

Affiliated Clubs and Secretaries:-

Buckden: (Wed) T Hazel, 17 Manor Gardens, Buckden, St. Neots, Huntingdon PE19 5TN. Tel: 01480 810541

Perkins: Sports Club, Oxney Road, Peterborough (Wed) C J Russell, 4 Lapwing Drive, Whittlesey, Peterborough PE7 1PW. Tel: 01733 203653

Peterborough: Southfield Community Centre, Southfield Avenue, Stanground, Peterborough (Thurs) G Ward, 3 St Mary's Road, Stilton, Peterborough PE7 3RX. Tel: 01733 244 553.

St. Neots & District: Eaton Socon Ex-Service Club, 20 School Lane, Eaton Socon (Mon) G Westhrop 24 Stocks Lane, Gamlingay, Sandy, Beds SG19 3JR. Tel: 01767 651724

Spalding: Social & Services Club, High Street, Spalding (Tues) D Carew, Loxley, Lutton Gowts, Spalding PE12 9LQ. Tel: 01406 364663, e-mail: davidcarew@easynet.co.uk

Warboys: Resource Centre, Popes Lane (Wed) J Taylor, 17a High Street, Warboys, Huntingdon PE28 2RH. Tel: 01487 822952

KENT COUNTY CHESS ASSOCIATION

Established in 1889. Affiliated to the BCF and the SCCU

Website: <http://web.ukonline.co.uk/mmourant>

President: G F Steele, 59 Ramsgate Road, Margate CT9 SE.
Tel: 01843 297045

Life Vice-Presidents: R C N Lee-Anderson, J MacDonald-Ross, B H Threadgall

Chairman: M R Croft, 37 Upper Dane Road, Margate CT9 2NA
Tel: 01843 224525

Secretary: D S J Shipp, 40 Ellis Road, Whitstable CT5 2AX
Tel: 01227 282698, e-mail: Dave_Shipp@ajg.com

Minutes Secretary: R J Haddrell, 48 Southview Road, Tunbridge Wells TN4 9BX. Tel/fax: 01892 532361 e-mail: rjh@sccu.ndo.co.uk

Treasurer: C R Chandler, c/o Goatcher Chandler & Co. 10 Overcliffe, Gravesend, Kent. Tel: 01474 363154

Tournament Secretary: M R Croft, 37 Upper Dane Road, Margate CT9 2NA. Tel: 01843 224525

Results Officer: R C Fenn, 9 Adisham Drive, Maidstone ME16 0NL
Tel: 01622 764978

Match Captains:

Open: C B Rice Flat 2, 34 Canadian Avenue, London SE6. Tel: 020 8690 4986

Under 175: Mark Finch, Flat 7, 11 Albany Road, St. Leonards on Sea, East Sussex. Tel: 01424-439568

Under 150: vacant

Under 125: I C Smith, 31 Greenfarm Close, Green Street Green, Orpington, Kent BR6 6DJ Tel: 01689 855648

Under 100: John Spink, 112 St Marys Road, Tonbridge, Kent TN9 2NN. Tel: 01732 506055

U180 Jamboree: M Finch (as above)

Correspondence: M R Croft, 37 Upper Dane Road, Margate CT9 2NA. Tel: 01843 224525

Summer Quickplay: R J Haddrell (as above)

Schools League: R J Haddrell (as above)

Equipment Officer: I C Smith (as above)

Trophy Curator: M R Croft (as above)

Grader: R J Haddrell (as above)

KJCA Liaison: R J Haddrell (as above)

BCF Representative: R J Haddrell (as above)

SCCU Representative: J Hart Dyke (as below)

Committee: J Hart Dyke, 35 Mount Pleasant Close, Lyminge, Folkstone. Tel: 01303 863812 (h) 01474 585638 (w); J E Fowers,

Chantry Cottage, Stack Lane, Hartley, Longfield, DA3 8BL. Tel: 01474 704878; A E Hanreck, 15 Alanthus Close, London SE12 8RE
Tel: 020 8852 6471; M Mourant, 32 Alberd Road, Bromley BR2 9PY;
M R Wiltshire, 63 Shepherds Lane, Dartford DA1 2NS. Tel: 01322 272152

Auditor: D J Horton, 4 Sea View Road, Birchington, Kent CT7 9LB.
Tel: 01843 842856, e-mail: djhorton@adept.co.uk

Affiliated Clubs and Secretaries:-

Ashford: Centre Piece, Bank House, Ashford (Tues) P Moore, 19 Aragon Close, Ashford TN23 5DH. Tel: 01233 334591

Beckenham & Bromley: "The Fitness Exchange" (ex NatWest Sports Club) Copers Cope Road, Beckenham (Thurs – September to June) J H Lewin, 27 Tregony Road, Orpington BR6 9XB. Tel: 01689 891590

Black Lion (Medway): Black Lion PH, opp. Black Lion Sports Centre, Gillingham (Tues) R House, 82 Rainham Road, Chatham. Tel: 01634 571774

Charlton: (Tues/Thurs) A E Hanreck, 15 Alanthus Close, London SE12 8RE. Tel: 020 8852 6471

Chislehurst: Methodist Church Hall, Prince Imperial Road, Chislehurst. Closed June to August (Wed) B S Drew, 62 Beechwood Avenue, Farnborough BR6 7EY. Tel: 01689 859656

Danson: Danson Centre, Brampton Road, Bexleyheath. M McCarthy, 13 Burr Close, Bexleyheath, DA7 4LB. Tel: 01322 338705/ 020 83011124 or S Moate, 2 Carey Court, Gravel Hill, Bexleyheath DA6 7NT. Tel: 01322 555484

Dartford: Glaxo Wellcome Club, Dartford (Thurs) M R Wiltshire, 63 Shepherds Lane, Dartford DA1 2NS. Tel: 01322 272152

Folkestone: Executive Club, corner of Sandgate Road and Castle Hill Avenue. J R Bayford, 5 St Johns Church Road, Folkestone CT19 5BQ. Tel: 01303 259995

Hastings: 2 Cornwallis Terrace (7 days a week) R J Almond, 5 The Willows, Sedlescombe Road North, St. Leonards, East Sussex TN37 7PA. Tel: 01424 753612

Hayes: Village Hall, Hayes Lane: U12s 6.30 – 7.30, adults from 7.30 (Fri) D J Brown, 32 St Johns Road, Petts Wood, Orpington BR5 1HX. Tel: 01689 821854

Herne Bay: British Legion Club, sea front (Tues) R F Pooley, Top Flat, 81 Mortimer Street, Herne Bay CT6 5PR. Tel: 01227 363417

Kildown: Village Hall, Kildown (Mon) J Hart-Dyke, 35 Mount Pleasant Close, Lyminge, Folkestone CT18 8HF. Tel: 01303 863812 (h) 01322 660070 (w) 0421 458475 (m)

Lewisham: Catford Cricket Club, Penderley Road (Wed) D Helsby, 149 Malyns Road, Lewisham SE13 7XE

Maidstone: Mote Park Leisure Centre (Wed) Robert Lane, Cranbrook Farm, Callaways Lane, Newington, Sittingbourne, Kent ME9 7LU. Tel: 01795 842331

Petts Wood & Orpington: GEA Orpington Hall, Woodhurst Avenue, Petts Wood. Closed May to August (Fri) T Baldwin, 27 St Georges Road, Petts Wood, BR5 1JB. Tel: 01689 825386

Phoenix: Windmill Tavern, Shrubbery Road, Gravesend (Mon/Thurs) J E Fowers, Chantry Cottage, Stack Lane, Hartley, Longfield DA3 8BL. Tel: 01474704878

Rainham: Oast House Community Centre, Granary Road, Gillingham (Thurs) R Springett, 11 Nore Close, Gillingham ME7 3DG. Tel: 01634 856903

Sevenoaks: Sevenoaks Social Club (Mon) J R Thompson, 17 Croft Way, Sevenoaks TN13 2JU. Tel: 01732 452588

Sidcup: Hurst Community Centre, Hurst Road, Sidcup. Closed school holidays (Wed) I McAllan, 16 Sandalwood House, Longlands Road, Sidcup DA15 7NB. Tel: 020 8302 5560

Sittingbourne: Red Cross H.Q., Albany Road, Sittingbourne (Thurs) Kevin French, 104 Beauvoir Road, Sittingbourne ME9 0PM. Tel: 01795 439732 (for matches contact B.Turner, St. Martin, 42 Martindown Road, Whitstable CT5 4PR. Tel: 01227 274216

Swanley: St Peters Church Hall, Hextable (Thurs) K Grist, 51 St Davids Road, Hextable BR8 7RJ. Tel: 01322 667748

Thanet: Seaview Public House, Station Road, Birchington (Fri/Sat) D J Horton, 4 Sea View Road, Birchington, Kent CT7 9LB. Tel: 01843 842856, e-mail: djhorton@adept.co.uk

Tonbridge & Hadlow: YWCA, Lyons Crescent, Tonbridge (Thurs) Peter Jenkins, 106 Douglas Road, Tonbridge TN9 2UE. Tel: 01732 773200

Tunbridge Wells: Wellington Hotel, Tunbridge Wells (Mon) R J Haddrell, 48 Southview Road, Tunbridge Wells TN4 9BX. Tel/fax 01892 53236,1 e-mail: rjh@thefree.net

Whitstable: British Legion, High St, Whitstable (Fri) M Snashall, 18 Pier Avenue, Whitstable CT5 2HQ. Tel: 01227 262230.

LANCASHIRE CHESS ASSOCIATION

Founded circa 1897. Affiliated to the British Chess Federation and to the Northern Counties Chess Union.

Website: <http://lancashirechess.org.uk/>

President: W O'Rourke, 101 Queens Park Road, Heywood, Lancashire OL10 4JR. Tel: 01706 627874, e-mail: worchess@ntlworld.com

Hon. Vice-Presidents: P Furlong, D Lees, J Tennant-Smith, K Gorman, G Jones.

Vice-Presidents: E Andersons, A Catz, M J Conroy, J Horner, H Hughes, J Lyth, R Newton, M J O'Hara, W O'Rourke, C Tillotson, V Tormey, R Townsend

Minutes Secretary: Dave Clayton, 17 Bracken Close, Chorley, Lancashire PR6 0EJ. Tel: 01257 275053, e-mail: Dgclayton@btinternet.com

Treasurer: Armand Catz, 19 Dicken Green, Rochdale, Lancashire OL16 5TJ. Tel: 01706 669852, e-mail: armand.catz23@ntlworld.com

Open Team Captain: Mike J Conroy, 2 Fairbairn Avenue, Burnley, Lancashire BB12 0LW. Tel: 01282 425703

U175 Team Captain: Armand Catz (see above)

U150 Team Captain: W O'Rourke (see above);

U125 Team Captain: Steve Fanning, 10 Broadheath Close, Westhoughton, Bolton, Lancs BL5 3UQ. Tel: 01942 815241, e-mail: stevefanning@talk21.com

U100 Team Captain: Mike Horne, 23 Ottershaw Gardens, Blackburn, Lancashire BB1 8RG. Tel: 01254 672869, e-mail: mike@23gardens.freeserve.co.uk

Correspondence Captain: Roy Townsend, 10 Hillside Walk, Blackburn, Lancashire BB1 2BQ. Tel: 01254 602127, e-mail: rtownsend@cwctv.net

Junior Congress Organiser: Carl Tillotson, 13 St. James Street, Blackburn, Lancashire BB2 4HD. Tel: 01254 697089, e-mail: ctillotson@ntlworld.com

Junior Teams Organiser: Dave Gaston, 40 Plantation Road, Blackburn, Lancashire BB2 4QA. Tel: 01254 673430, e-mail: Dave@64squares.freeserve.co.uk

U18 & U16 Manager: Carl Tillotson; W O'Rourke (see above)

U14 Manager: Steve Lamb, 07773 437239, e-mail: stelin@blacksheep75.freeserve.co.uk

U11 & U12 Manager: Dave Gaston (see above)

U9 Manager: Rob Hart, Abbotsford, 89 Gillibrand Walks, Chorley, Lancashire PR 7 2HF. Tel: 01257 261316, e-mail: robhart@ukonline.co.uk

Congress Organiser: Dave Clayton (as above)

Congress Treasurer: Simon Woodcock, 8 Donnington Close, Leigh, Lancashire WN7 3NY. Tel: 01942 682646, e-mail: nomis@09117rleigh.fsnet.co.uk

Grade Co-ordinator: Geoff Jones, 27 Clarke Street, Leigh, Lancashire WN7 4HU. Tel: 01942 604262, e-mail: GeomyJones@aol.com

BCF Council Delegate: Mike J O'Hara, 878 St. Helens Road, Over Hulton, Bolton BL5 1AA. Tel: 0120463275, e-mail: M.J.OHara@salford.ac.uk

NCCU Delegates: Simon Woodcock (see above); Carl Tillotson (see above)

Bulletin Editor: Nick Sinclair, 289 Blackpool Road, Poulton-Le-Fylde, Lancashire FY6 7QT. Tel: 01253 895412, e-mail: nicksinc@Aol.com

LCA Web Page Author: Carl Tillotson (see above)

Affiliated Clubs and Secretaries:-

Atherton: The Atherton Arms, 6 Tyldesley Road, Atherton (Mon) Simon Woodcock, 8 Donnington Close, Leigh, Lancashire WN7 3NY. Tel: 01942 682646, e-mail: nomis@09117rleigh.fsnet.co.uk ; <http://homepages.tesco.net/~sfanning/ChessClub.htm>

Axa: The Guardian Sports Club Lytham, Mythop Road, Lytham (Thurs) Neil Coward, 39 Wetherby Avenue, Blackpool FY4 1PZ. Tel: 01253 348728, e-mail: coogie@globalnet.co.uk

Blackburn: Polish Catholic Centre, 44 Preston New Road, Blackburn (Wed) Peter Harrington, 119 St. James Road, Blackburn, Lancashire BB1 8ES. Tel: 01254 581398

Blackpool: Empress Hotel, Pleasant Street, Blackpool (Mon) Dennis Davies, 18 Burgate, Blackpool, Lancashire FY4 2QH. Tel: 01253 401191

Burnley: (Wed) Mike Conroy, 2 Fairbairn Avenue, Burnley, Lancashire BB12 0LW. Tel: 01282 425703

Chorley: Trader Jack Public House, Stump Lane, Chorley (Tues) Don Mottshaw, 19 Long Copse, Chorley, Lancashire PR7 1TH. Tel: 01257 270044, e-mail: Motts@tinyworld.co.uk

Cleveleys Juniors: Cleveleys Park Methodist Church, West Drive, Cleveleys (Thurs) Steve Lamb, Tel: 07773 437239, e-mail: stelin@blacksheep75.freeserve.co.uk

Clitheroe Chess Club: Catholic Centre, Lowergate, Clitheroe (Tues) John Smith, 14 Back Lane, Rimington, Clitheroe, Lancashire BB7 4EL. Tel: 01200 445523

Crusaders: Sir Charles Napier Hotel, Limbrick, Blackburn (Wed) Mike Horne, 23 Ottershaw Gardens, Blackburn, Lancashire BB1 8RG.

Tel: 01254 672869, e-mail: mike@23gardens.freeserve.co.uk

Great Harwood: Conservative Club, Glebe Street, Great Harwood (Tues) Peter Dickinson, 29 Fernlea Drive, Clayton-le-Moors, Blackburn, Lancashire. Tel: 01254 384563

Hawks Chess Club: The Sparrow Hawk Hotel, Church Street, Burnley (Wed) Andy Clarkson, 5, Beverley Street, Burnley. Tel: 01282 438887, e-mail: MRAACLARKSON@aol.com

Heywood: Freemasons Arms Hotel, Market Place, Heywood (Tues) W O'Rourke, 101, Queens Park Road, Heywood, Lancashire OL10 4JR. Tel: 01706 627874, e-mail: worchess@ntlworld.com

Lancaster: The Reform Club, 1 Great John Street, Lancaster (Tues & Fri) Colin Fisher, 90 Barton Road, Lancaster, Lancashire LA1 4EL. Tel: 01524 64706, e-mail: Colin.Fisher@care4free.net

Lancaster Royal Grammar: Tony Payne, Lancaster Royal Grammar School, East Road, Lancaster LA1 3AB

Leyland: Leyland Motors Sports & Social club, Thurston Road, Leyland (Tues) Dave Clayton, 17 Bracken Close, Chorley, Lancashire PR6 0EJ. Tel: 01257 275053, e-mail: Dgclayton@btinternet.com

Lytham Ex-Servicemens': Chapel Street, Off Westby Street, Lytham (Thurs) John Chamberlain, 5 Wellow Place, Lytham St. Annes, Lancashire FY8 4AZ. Tel: 01253 794189

Morecambe: New Hazlemere Hotel, 391 Marine Road East, Morecambe (Wed) Frank Rushworth, 21 Douglas Drive, Heysham, Morecambe, Lancashire LA3 2LW. Tel: 01524 859860, e-mail: Frank.Rushworth@btinternet.com

Nelson: Nelson cricket Club (Thurs) John C Belbin, Garfield, Keighley Road, Colne BB8 7KL. Tel: 01282 661291, e-mail: Belbincolne@aol.com

Poulton: Sevenoaks Day Centre, Hobart Place, Anchorsholme (Tues) Ken Gorman, 16 Carleton Gardens, Poulton-le-fylde FY6 7NA. Tel: 01253 899742, e-mail: doskachess@btinternet.com

Preston: The Unicorn, 378 North Road (at junction with Garstang Road), Preston PR1 1RU (Wed) Malcolm Peacock, 3 New Links Avenue, Ingol, Preston, Lancashire PR2 7EX. Tel: 01772 723766, e-mail: malcolm@mpeacock.demon.co.uk

Rawtenstall: Rawtenstall Cricket Club, Bacup Road, Rawtenstall (Tues) John Lund, 7 Mayfair Close, Helmshore, Rawtenstall, Lancashire BB4 4LL. Tel: 01706 226854, e-mail: john@lund75.freeserve.co.uk

Rochdale: Hungarian Social Club, 76-78 Milnrow Road, Rochdale (Mon & Fri) A Catz, 19 Dicken Green, Rochdale OL11 1TW. Tel: 01706 669852, e-mail: armand.catz23@ntlworld.com

Salford: University Of Salford, Maxwell Building, The Crescent, Salford (Tues) W Lowe, 7 Valdene Drive, Pendlebury, Worsley, Manchester M28 7HA. Tel: 0161 799 3921

Urmston & District: Shaw Hall Community Centre, Church Road, Flixton (Mon) Joe Royle, 8 Grasmere Avenue, Flixton, Manchester M31 3PL. Tel: 0161 747 8493

Other Local Associations and Leagues

(see League Section for details)

Blackpool & Fylde Chess League

Bury & Rochdale Chess League

Central Lancashire Chess League

East Lancashire Chess Association

Lancaster, Morecambe & District Chess League

LEICESTERSHIRE & RUTLAND CHESS ASSOCIATION

Affiliated to the BCF and the MCCU

Website: <http://www.geocities.com/leicestershirechess/index.html>

President: F Hulford, 2 Hewett Close, Great Glen LE8 9DW.

Tel: 0116 259 2927, email: frank.hulford@ouvip.com

Deputy President: J K Robinson, 6 Badgers Close, Leicester LE4 0PW. Tel: 0116 235 3663, e-mail: joro1943@hotmail.com

Secretary: J J Hayes, 1 Barnes Close, Kirby Muxloe, Leics. Tel: 0116 238 6456, e-mail: jhayes@healy27.freeserve.co.uk

Treasurer: C F W Johnson, 105 Central Avenue, Syston LE7 2EG. Tel: 0116 260 9012, e-mail: cyriljohnson@yahoo.co.uk

County Teams:

Captain: G Booley, 31 Collingwood Drive, Sileby, Loughborough LE12 7NT. Tel: 01509 816974, e-mail: louise+graham@booley.freeserve.co.uk

U150, U125: C F W Johnson (as above)

U100: J Johnson, 105 Central Ave Syston LE7 3EG. Tel: 0116 260 9012, e-mail: juliedjohnson@yahoo.co.uk

Correspondence:

BCF: R Veitch, 13 Ambergate Birstall, Leics LE4 2GD. Tel: 0116 267 4310, e-mail: bobv@btinternet.com

Junior: T Dhillon, 16 Wakerley Road, Leicester. Tel: 0116 273 8645

Tournaments: B Neil Beasley 7 Sharnbrook Gardens, Sharnford, Hinckley LE10 3QD. Tel: 01455 274663

Public Relations: J D Johnson (as above)

Gradings: F Hulford (as above)

Leics Mercury: C F W Johnson, 105 Central Avenue, Syston LE7 2EG. Tel: 0116 260 9012, e-mail: cyriljohnson@yahoo.co.uk

Auditor: S Machin

BCF Delegate: C F W Johnson (as above)

MCCU Delegates: C F W Johnson, J Johnson, P C Gibbs

League Management Committee:

Chairman: A M Jex 12 Yeomans Dale East Goscote LE7 2SZ.

Tel: 0116 260 8839, e-mail: alan.jex@bt.com

Secretary: C F W Johnson (as above)

Adjudications: I Dodds, 41 Hylion Road, Leics LE2 6GQ. Tel: 0116 288 9952

Results: M Thornton 6 Briar Close, Oadby LE2 5TG. Tel/Fax: 0116 271 0865, e-mail: mthornton6@hotmail

Committee Members: P Gibbs, B Neil Beasley, J Johnson

Affiliated Clubs and Secretaries:-

#= No smoking \$ = names of players to club 8 days before please

Ashby Academy: # TOC H Lower Church St Ashby (Thurs) L F Hayden, 1 Brookside, Ashby de la Zouch, Leics LE65 1JW.

Tel: 01530 560179, 0116 265 6045 (w),

e-mail: larryhayden@btinternet.com

Birstall: # Birstall Social Club, Wanlip Lane, Birstall (Tues) R Timson, 47 Station Road, Ratby LE6 0JQ, e-mail: rob@timson46.fsnet.co.uk

Braunstone: # (Tues) J Oliver, 11 Hyde Close, Oadby LE2 5UN. Tel: 271079

Hinckley: Ashby Road Sports Club, Hangmans Lane, Hinckley (Tues) D Moore, 2 Begonia Drive, Burbage LE10 2SW. Tel: 01455 890935, e-mail: davidfishchess@aol.com

Little Thorpe: The Plough Inn (Tues) G Winterton. Tel: 275 1863

Loughborough: #John Storer House, Wards End, Loughborough (Thurs) J Dawkins, 39 Woodbrook Road, Loughborough LE11 3QB. Tel: 01509 215579, e-mail: J.V.Dawkins@lboro.ac.uk

Market Harborough: Trades and Labour Club High Street, Market Harborough (Wed) R Ilersic, 77 The Ridgeway, Market Harborough. Tel: 01858 432065, 463322(w)

Oadby: # Beauchamp College, Oadby (Wed) D B Candlin, 5 Bourton Crescent, Oadby LE2 4PA. Tel: 0116 271 2924

Oakham School: # The Old Hall, Oakham School, Oakham (Tues) G D Lee, 81 Burley Road, Oakham LE15 6DJ. Tel: 01572 756359, e-mail: gdlee@btopenworld.com

Shepshed Rooks: # Hind Leys Community College, Forest St Shepshed (Thurs) S D Rice, 4 Coach Road, Shepshed. Tel: 01509 503348

Social Security: # St Philips Church Hall, Evington Road Evington (Mon) D R Wilkins, 27 Georgeham Close, Wigston LE18 2HZ. Tel: 288 9516

Spinney Hill: \$ Spinney Hill WMC, Frisby Road, Leicester (Thurs) B Slater, 7 Faire Road Glenfield, Leics LE3 8EE. Tel: 0116 287 2761

Syston: Church Hall, Lower Church Street, Syston (Wed) R Veitch, 13 Ambergate Birstall LE4 2GD. Tel: 0116 267 4310, e-mail: bobv@btinternet.com

Thurnby: # Thurnby Lodge Community Centre, Thurncourt Road (Thurs) J Pattinson, 6 Lark Close, Leicester Forest East. Tel: 0116 238 6758

Uppingham School: # Maths Block, Leicester Road, Uppingham (Thurs) A Dawe, 4 Chestnut Close, Uppingham LE15 9TQ. Tel: 01572 823629, e-mail: arwd@uppingham.co.uk

Wigston: # Aylestone Baptist Church, 20 Lutterworth Road, Leics (Thurs) B Neil Beasley, 7 Sharnbrook Gardens, Sharnford LE10 3QD. Tel: 01455 274663, e-mail: neilbeasley@care4free.net

LINCOLNSHIRE CHESS ASSOCIATION

Affiliated to the BCF and the MCCU

President: Dennis Georgiou, 9 Churchill Avenue, Brigg DN20 8DF. Tel: 01652 652949

Life Vice-Presidents: W T Mitchell

Vice-Presidents: G Kendall, D Pendrigh

Secretary: Ralph Hewes, 21 Harewood Crescent, Louth, Leics LN11 0JD. Tel: 01507 605857

Treasurer: Peter Sherlock, 13 Burns Gardens, Lincoln LN2 4LJ. Tel: 01522 888693, e-mail: peter.sherlock4@ntlworld.com

League Secretary: Mike Colebrook (as above)

1st Team Captain: Francis Bowers, 1 Marriott Court, Oxney Road, Peterborough, Cambridgeshire PE1 5NQ. Tel: 01733 897119

U-150 Captain: Dennis Georgiou

U-125 Captain: vacant

Junior Secretary: Keith Palmer, 22 Kenwick Road, Louth LN11 8EG. Tel: 01507 607081

Grading Officer: Peter Sherlock (as above)

Correspondence Secretary: Peter Sherlock (as above)

Newsletter Editors: Peter Sherlock (as above)

MCCU Delegates: F Bowers, P Turner, G Turner, S Waugh

BCF Delegates: Francis Bowers (as above) Reserve: P Turner, 8 Endcliffe Avenue, Bottesford, Scunthorpe DN17 2RD. Tel: 01724 866433

Affiliated Clubs and Secretaries:-

Appleby Frodingham: Brumby Hall, Scunthorpe (Mon/Fri) Dennis Georgiou (as above)

Boston: Fyde House, Boston (Thurs) Allan Marshall, 22E Witham Bank West, Boston, Lincs PE21 8PU. Tel: 01205 310797

Boston College: Chris Donkin, 88 Montkeith Crescent, Boston PE21 9AY

Bottesford: Church of the Holy Spirit, Bottesford (Fri) Peter R Turner, 8 Endcliffe Avenue, Bottesford, Scunthorpe DN17 2RD. Tel: 01724 866433

Grantham: Shirley Croft Hotel, Harrowby Road, Grantham (Wed) Chris M Holt, 32 Port Rush Drive, Grantham NG31 9GD. Tel: 01476 572493

Grimby: The Wheatsheaf (Tues/Thurs) Peter Holman, 21 Mirfield Road, Grimby DN32 0AW. Tel: 01472 598 651

Lincoln: Stairs House, Lindum Mill, Lincoln (Wed) Stan Waugh, 27a Nettleham Road, Lincoln LN2 1RQ. Tel: 01522 529630

Louth: St James' Church House (Tues/Fri) John Spriggs, 51 Victoria Road, Louth LN11 0BU. Tel: 01507 603947

Sleaford: c/o MEB Club, Electric Station Road, Sleaford (Tues) A Bird, 5 Keepers Way, Sleaford NG34 7FD. Tel: 01529 414629

Spalding: Spalding Services Club, 24 High Street, Spalding (Tues) David Carew, Loxley, Lutton Gowts, Spalding PE12 9LQ. Tel: 01406 364663

MANCHESTER CHESS FEDERATION

Founded 1890.

President: B Thomas, 27 Maple Road, Manchester M23 9HN, e-mail: b.jeannie@eggconnect.net

Vice presidents: A A Smith, L Smith,

Mohammed Amin, e-mail: Mohammed.amin@btinternet.com, R English, e-mail: Ray@engfam.demon.co.uk,

H Lamb, e-mail: Harrylamb@btinternet.com, P Adams, 11, Huddersfield Road, Shady Grove, Delph, Oldham OL3 5EG, e-mail: Phil@adamsfam.demon.co.uk

Secretary: M Pollard, 9 Firwood Court, Ellesmere Road, Eccles, Manchester M30 9HP, e-mail: Mbpollard@aol.com

Treasurer: J Guest, Ollerton House, Chelford Road, Ollerton, Knutsford, Cheshire. Tel: 01565 633371(H), 0161 228 2071 (W)

Records & Registrations Secretary: vacant

Fixtures secretary: P Adams, 11 Huddersfield Road, Shady Grove, Delph, Oldham OL3 5EG, e-mail: Phil@adamsfam.demon.co.uk

Congress director: P Dodsworth, 62 Kendal Road, Higher Crumpsall, Manchester M8 6NF

Junior Organiser: J Clissold, 4 Vale Street, Turton Bottoms, Lancs BL7 0EB. Tel: 01204 852036, e-mail: j.clissold@burnley.ac.uk

Correspondence Organiser: M Crowther

First team Match Captain: D James

U150 Match Captain: Vacant

U125 Match Captain: Vacant

U100 Match Captain: Vacant

Grader: R Middleton, 21 Argo Street, Bolton BL3 6TT, e-mail: Roderick.Middleton@tesco.net

Committee Members: G Chisango, B Sharples, M Sanderson, D Pardoe, D Perryman, J Hopkins, D Kierman

Union Delegates: H Lamb (as above), J Clissold (as above), E Nowell

Disputes Committee: H Lamb (as above), N Hawkins, P Adams (as above), M Sanderson, Mohammed Amin (as above)

Bulletin Secretary: P Adams (as above)

Archivist: A. A Smith

BCF Delegates: S Goodall, H Lamb (as above)

Affiliated Clubs and Secretaries:-

Altrincham & Hale: R White, 12 Crescent Road, Hale, Altrincham, Cheshire WA15 9NA. Tel: 0161 928 9636

Atherton: P Mulleady, 15 Pike Avenue, Atherton, Manchester M46 0JQ. Tel: 01942 878889

Bolton: G Ash, 6 Ravens Holly, Bolton BL1 5TN. Tel: 01204 841516

Bury: J Grindrod, 4 Blackley Close, Unsworth, Bury. Tel: 0161 764 6353

Chorlton: J Horner, 29 Lime Road, Stretford, Manchester M32 8HX. Tel: 0161 286 7128

Eccles: D Perryman, 18 Rutland Road, Eccles, Manchester M30 9FA. Tel: 0161 788 9240

Great Lever: A Wilkinson, 77 Tong Road, Little Lever, Bolton BL3 1QG. Tel: 01204 417184

Heywood: W O'Rourke, 101 Queens Park Road, Heywood OL10 4JR.

Tel: 01706 627874, e-mail: WORchess@cs.com

Oldham: M Abbott, 9 Penrhyn Avenue, Middleton, Manchester M24 1FP. Tel: 0161 643 6706

Peoples: A Decker, 22 Linton House, 2a Wellington Road, Manchester M14 6FB. Tel: 0161 942 3685 (W)

Rochdale: S Shepherd, 93 Rugby Road, Buckley, Rochdale OL12 0DZ. Tel: 01706 661572, e-mail: Chilled.out@btinternet.com

Salford: W Lowe, 7 Valdene Drive, Worsley, Manchester M28 7HA. Tel: 0161 799 3921

Stockport: D Biddulph, Flat J Andrews House, St. Andrew's Road, Heaton Moor, Stockport SK4 4BD. Tel: 0161 442 7237

Swinton: D Harrison, 11 Waverley Road, Worsley, Manchester M28 7UW. Tel: 0161 442 7237

University of Manchester: TBA

Urmston: J Royle, 8 Grasmere Avenue, Flixton, Manchester M31 3PL. Tel: 0161 747 8493

Worsley: D McElvenny, 12 Tufnell Way, Worsley, Manchester M28 2PZ. Tel: 0161 728 3740, e-mail: D.McElvenny@btinternet.com

MERSEYSIDE CHESS ASSOCIATION

Affiliated to the BCF and the NCCU

President: P Inward, High Close, Wetstone Lane, West Kirby, Wirral CH48 7HG. Tel: 0151 625 6005, e-mail: peter.inward@talk21.com

Vice-President: J Littlewood, 'The Beeches', Twad Road, Skelmersdale, Lancs WN8 6BS

Life Vice-Presidents: G A M Boswell, 16 Glenmore Avenue, Liverpool, L18 4QE. Tel: 0151 724 1946; F L V Barker, 221 Brodie Avenue, Liverpool L9 7NG. Tel: 0151 427 4917

General Secretary: John Davis, 4 Flowermead Close, Hoylake, Wirral, CH47 7BY. Tel: 0151 632 1567, e-mail: johndavis@beziers.freeserve.co.uk

Treasurer: M O'Mahoney, 10 Ffrancorn Drive, Bebington, Wirral CH63 5JL. Tel: 0151 645 1484

League Controllers:

First Division: D Whitby, 17 Adelaide Terrace, Waterloo, Liverpool, L22 8QD. Tel: 0151 235 2880 (w), 0151 474 2186 (h), e-mail: dave.whitby@dial.pipex.com

Second Division: P Bond, 11 Burwell Avenue, Formby L37 2YP. Tel: 01704 870402, e-mail: maltings007@hotmail.com

Third Division: J Moran, 4 Thirlmere Drive, Liverpool L21 5JL. Tel: 0151 928 5625, e-mail: morano@argonet.co.uk

Fourth Division: P Inward (as above)

Fifth Division: J McGuirk, 76 Lowsdon Road, Liverpool L21 0DS. Tel: 0151 920 7699

Rapid Play: J Moran (as above)

Magazine Editor: J Bendon, 145 Townsend Avenue, Norris Green, Liverpool L11 7AH. Tel: 0151 226 9957

Co-editor: M Worrall, 74 Lark Lane, Aigburth, Liverpool L17 8VU. Tel: 0151 726 0470

Handbook & Fixtures Secretary: P Bond (as above)

U-150 County Captain: J Gillibrand, 62 Southport Road, Lydiate, Liverpool L31 2HZ. Tel: 0151 287 4386

U-125 County Captain: M Worrall (as above)

Vice-captain: J Wiseman, 8 Salisbury Terrace, Liverpool L15 4HD. Tel: 0151 734 1050

U-100 County Captain: J Bendon (as above)

Vice-captain: B McHugh, Hollin House Farm, Back Lane, Aughton, West Lancs L39 6SX. Tel: 01695 423125

Tournament Organiser: P Stephenson, 69 Kremlin Drive, Liverpool LL12 7BX. Tel: 0151 259 5042 and 0151 928 7010

Team Lightning Organiser: K Brown, 71 Lakeside Close, Widnes, Cheshire WA8 8RQ. Tel: 0151 424 0021, e-mail: brown_janet@hotmail.com

Grader: D Pearcey, 6 Parkgate Close, Aigburth, Liverpool L17 6EH. Tel: 0151 427 2828 (h) 0151 427 2468 (w), e-mail: DFPearcey@aol.com

Junior Organisers: D Robinson, 48 Mulbreck, Ashurst, Skelmersdale, Lancs WN8 6SZ. Tel: 01695 726227

Committee Members: D Hurley, C/A 6 Fairbank Street, Liverpool L15 4JQ. Tel: 0151 475 7948; G Ellis, 22 Acacia Avenue, Huyton, Knowsley L36 5TW. Tel: 0151 489 7659; J McCormick, 77 Holmfield Drive, Liverpool L19 3PF. Tel: 0151 724 5425; E Taylor, 18a New Ferry Road, New Ferry, Wirral, CH62 1BJ. Tel: 0151 645 9766; I L Moore, 12 Mullion Road, Croxteth, Liverpool L11 0DA. Tel: 0151 286 7637; P Purland, 63 Croxteth Road, Liverpool L8 3SF. Tel: 0151 733 4854; R Stuttard, 52 Fleetwood Street, Southport PR9 0JZ. Tel: 07973219394, e-mail: Ralphstuttard@compuserve.com ;M Johnson, 17a Beldale Park, Kirkby, Liverpool L32 2DE. Tel: 0151 289 3298(h) 0151 951 3265(w); D Farley, 36 Banks Avenue, Meols, Wirral CH47 0NQ. Tel: 0151 632 4419, e-mail djfarley@nationwideisp.net

Delegates:

NCCU: J Moran (as above); G Spence, 238 Brodie Avenue, Liverpool

L19 7NG. Tel: 0151 427 4397

BCF: J Moran (as above)

Affiliated Clubs and Secretaries:-

Atticus: Flying Picket, Trade Union Resource Centre, Hardman Street, Liverpool (Mon) C Wentworth, 1 The Ridgeway, Higher Bebington, Wirral CH63 5NR. Tel: 0151 608 1677

Formby: Ravenmeols Community Centre, Park Road, Formby (Thurs) M D Barrett, 36 Duke Street, Formby, Liverpool L37 4AT. Tel: 01704 877854

Hoylake and District: The Meols Sports Club, Lower Green, School Lane, Meols, Wirral CH47 6AE (Tues) R N Gore, Flat 7, Lambeth Court, Queens Road, Hoylake, Wirral CH47 2AG. Tel: 0151 632 6893

Hunts Cross: Hunts Cross Hotel, Hillfoot Avenue, Liverpool 25 (Wed) J Reck, 304 Menlove Avenue, Woolton L25 6ET. Tel: 0151 428 3245

Huyton: The Labour Club, Windybarrow Road, Whitston, Merseyside (Wed) S Patten, 1 Pluckington Road, Huyton, Knowsley L36 6EU. Tel: 0151 443 0509

Littlewoods: The Sir John Moores Building, 100 Old Hall Street, Liverpool (Wed) P Steeples, 82 Black Horse Hill, West Kirby, CH48. Tel: 0151 235 4283

Liverpool: Liverpool Institute Of Performing Arts, Mount Street, Liverpool 1(Thurs) D Leeming, 1 Sealy Close, Spital, Wirral CH63 9LP. Tel: 0151 334 9884

EEC (formerly North West Chess): Royal British Legion, Longmoor Lane, Fazakerly, Liverpool L10 (Thurs) H J Currie, 52 Kenyons Lane, Lydiate, Liverpool L31 0BR. Tel: 0151 526 8973

Ormskirk: The Comrades Club, Southport Road, Ormskirk (Tues) B McHugh, 208 Liverpool Road, Lydiate L31 2ND. Tel: 0151 287 8161

Prescot & Knotty Ash: Knotty Ash Community Centre, East Prescot Road, Liverpool 14 (Tues/Thur) J Ommrod, 104 Moore Street, Bootle, L20 4PL. Tel: 0151 287 0416

Royal & Sun Alliance: Royal Insurance, New Hall Place, Liverpool 3 (Mon) J Davis, 4 Flowermead Close, Hoylake, Wirral CH47 7BY. Tel: 0151 632 1567

Skelmersdale: Royal British Legion, 6 Crosby Road North, Liverpool (Wed) D Robinson, 48 Mulbreck, Ashurst, Skelmersdale WN8 6SZ. Tel: 01695 726 227

Southport: Rookery Sports & Social Club, Roe Lane, Southport (Thurs) K Walsh, 26 Norwood Avenue, Southport PR9 7EG. Tel: 01704 29572

Wallasey: New Brighton Cricket Club, Rake Lane, Wallasey, Merseyside (Thurs) D Farley, 36 Banks Avenue, Meols, Wirral CH47 0NQ. Tel: 0151 632 4419, e-mail djfarley@nationwideisp.net

Waterloo: Royal British Legion, 6 Crosby Road North, Liverpool (Mon/Wed) C Horton, 142 Benedict Street, Bootle, Liverpool L26 2EW. Tel: 0151 476 7476

Widnes: Widnes Recreation Club, Liverpool Road, Widnes (Wed) A Kelly, 8 Foxcote, Hough Green, Widnes WA8 4YJ. Tel: 0151 423 4750

MIDDLESEX COUNTY CHESS ASSOCIATION

Founded 1907 Affiliated to BCF and the SCCU

Website: http://www.Geocities.com/zoe_ryle

President: C Fewtrell, 77, Byron Way, Northolt UB5 6AZ. Tel: 020 8723 8028

Vice-President: W A Suttill, 7 Lonsdale Road W11 2BY. Tel: 020 7229 9750

General and League Secretary: Mrs Z Ryle, 152 Dudden Hill Lane, London NW10 1AS. Tel: 020 8452 5820 Fax 020 8438 0476, e-mail: zoe.ryle@btinternet.com

Treasurer: Vacant

Open Team Captain: Vacant

Under 175 Selector: Z Ryle (as above)

Under 150 Team Captain: C Fewtrell (as above)

Under 125 Team Captain: R Hamilton, 27, Hatfield House, Baltic Street West, Golden Lane Estate, EC1Y 0ST. Tel: 020 7608 1545, e-mail rayhamilton@lineone.net

Under 100 Team Captain: S J Banks, 132, Barrowell Green, Winchmore Hill, N21 3AX. Tel 020 8882 2586, e-mail: sjgbanks@hotmail.com

Individual Tournament Controller: P Grant-Ross, 136 Gloucester Place, NW1 6DT Tel: 020 7402 3803, e-mail: p.grant-ross@lcf.linst.ac.uk

Winters Trophy Controller: Vacant.

Junior Chess Organiser: G Snow, 3 Ravensworth Court, 570 Fulham Road, SW6 5NN. Tel 020 7736 5693, e-mail: grahamsnow@supanet.com

Grader: C Mackenzie, 9, Allan Way Acton W3 0PW. Tel: 020 8992 1849, e-mail: colin.MACKENZIE@sema.co.uk

Correspondence Captain: H Afran, 92 Preston Road, Wembley HA9 8NL. Tel: 020 8904 4265

Committee: C Crouch

Auditor: G Steele

BCF, SCCU & LCA Delegate: Z Ryle (as above)

Affiliated Clubs and Secretaries:

Albany: Red Lion P.H., Crown Passage, off Pall Mall SW1 (Wed 7.00 p.m.) B Einarsson (M) 07971 763 870

Athenaeum: Tenants Hall, Dudley Court, 36 Endell Street, London WC2 9RE (Mon/Oct to May 6.45- 10.15) S Spivack Tel: 020 8455 5382, e-mail: Simon_S_Y@spivack.fsbusiness.co.uk, <http://www.spivack.fsbusiness.co.uk/>

B B C: Western House Gildea Street, 99 Gt Portland Street, London W1A 1AA (Tues 7.p.m.) G Snow. Tel: 020 7736 5693

Ealing: The Royal Harvester P.H. Boston Road, W7. (Thurs 7.30.p.m.) D Ebbett. Tel: 020 8997 7872

Edmonton: Angel Community Centre, Raynham Road, Edmonton N18 (Tues 7.30) J Capes. Tel: 020 8366 4064, e-mail: jc015a7274@blueyonder.co.uk

Finchley: Club House Back Hall, United Services Club, 307 Ballards Lane N12. (Mon 7.30) Alan Radford. Tel: 020 8445 7560

Hackney: Ryans Bar, Stoke Newington Church Street, Opposite the Library. (Thurs 7.00.) F Chin

Hammersmith: Lytton Community Hall, North End Crescent, North End Road, W14 8TE (Mon 7.30-10.30) P Martin. Tel: 020 8847 2851

Harrow: Victoria Hall, Sheepcote Road, Harrow (Thurs 7.30-10.30) R E Maddock. Tel: 020 8863 4556

Hendon: Golders Green Church Hall, West Heath Drive, NW11 (Thurs 7.30) C Rogal. Tel: 020 7794 4374

Imperial College: Imperial College Union Building (usually in the Brown Committee Room, 3rd Floor) Prince Consort Road, SW7 (Wed 7.p.m.) c/o Andrew Smith Email: andrew.smith@ic.ac.uk or woodpusher29@yahoo.com

King's Head: (Social Venue Tues) Wargrave, Crawford Place W1 (Match Venue) the Exmouth Arms, Starcross Street, London NW1 (Mon, Tues, Wed & Thurs 7.p.m.) Mrs S Chalk. Tel: 020 8671 2961, e-mail: coxjs@coxjs.worndonline.co.uk

Metropolitan: New venue to be arranged. R Hamilton. Tel: 020 7608 1545, e-mail: rayhamilton@lineone.net

Muswell Hill: Tetherdown U.R.C. Hall, Tetherdown, Muswell Hill N10 (Thurs 7.15) W Ransome. Tel: 020 8348 7882

Pinner: The Church Hall Pinner (Wed 6.30) Chris Stone, 9 North Way, Uxbridge UB10 9NG. Tel: 01895 238 900

Southgate: Venue to be announced. B Porter. Tel: 020 8889 0191, e-mail: b-porter@dircon.co.uk

Taywood Chess Club: New venue to be announced. C Fewtrell. Tel: 020 8723 8028

West London: Chiswick Town Hall, Heathfield Terrace W4 (Wed 7.15) C Jezewski Tel: 020 8994 8302

Willersden & Brent: The Scout House strode NW10 (Mon 7.30) Mrs Z Ryle, 152 Dudden Hill Lane, London NW10 1AS. Tel: 020 8452 5820, e mail: zoe.ryle@btinternet.com

Wood Green: Wood Green Labour Club, 3 Stuart Crescent, Wood Green N22 (Thurs 7.30) D Kiamil Tel: 020 8888 1383

NORFOLK COUNTY CHESS ASSOCIATION

Affiliated to the BCF and EACU

Website: www.norfolkchess.org

Chairman: G Tebble, 39 Patricia Avenue, Horstead, Norwich NR12 7EW. Tel: 01603 737004

Vice-Chairman: D Allen, 15 Bracey Avenue, Norwich NR6 7LB. Tel: 01603 419181

Secretary: Tim Mantripp, 32 Cemetery Road, Dereham NR19 2ET. Tel: 01362 698911

Treasurer: J Wickham, 55 Shakespeare Way, Taverham, Norwich NR8 6SL. Tel: 01603 861140

Competitions Controller & County Grader: J Charman, 45 Smiths Lane, Fakenham NR21 8LQ. Tel: 01328 864177

1st Team Match Captain: Nick Gorvin, 14 Aldryche Road, Norwich NL1 4LE Tel: 01603 702475

U150 Team Match Captain: J Danger, 20 Charles Close, Wroxham NR12 8TU Tel: 01603 782986

U125 Team Captain: vacant

U100 Team Captain: Jane Duncanson, Thatched Cottage, Witton, North Walsham NR28 9UE. Tel: 01692 650843

Congress Organiser: G Tebble (as above)

County Championships Organiser: J Charman & D Allen

BCF Delegate: J Wickham (as above).

EACU Delegate: G Tebble (as above)

Junior Organiser: Steve Orton, 3 Brian Avenue, Norwich NR1 2PH

Correspondence Captain: vacant

Affiliated Clubs and Secretaries:-

Broadland: Horse & Groom PH, Tunstead (Mon) Sue Robinson, Ivy Cottage, Mill Road, Horstead NR12 7AT. Tel: 01603 738494

Dereham: The Phoenix Hotel, Church Road, Dereham (Mon) John Williams, Oakleaves, Mattishall Road, Garvestone NR9 4QN.

Tel: 01362 858406

Diss: The Cue Club, Mission Road, Diss (Wed) Steve Whitehead, The Walnuts, The Street, Rickingham, Diss IP22 1BN. Tel: 01379 687312

Fakenham: Royal British Legion, Cattle Market Street, Fakenham (Wed) Nick Brown, 52 Whitelands, Fakenham, Norfolk NR21 8EN

Kings Lynn: Ouse Amateur Sailing Club, Ferry Lane (Thurs) Richard Green, 3 Clare Road, South Wootton, King's Lynn, Norfolk PE30 3TJ. Tel: 01553 671763

Lowestoft: Links Road, Corton Road, Lowestoft (Mon) Eric Albrow, 9 Woods Loke West, Lowestoft NR32 3DN

Morley: The Morley Club, Cromer Road, Sheringham (Fri) Tony Hollis, 7 Marlinge Place, Beeston Regis, Sheringham NR26 8YL. Tel: 01263 821089

Norfolk & Norwich: The United Reform Church Hall, Ipswich Road, Norwich (Tues) Paul Smith, 14 Helena Road, Norwich NR2 3BZ

Norwich Dons: Pinebanks, Yarmouth Road, Norwich (Mon) Dave Allen (as above)

Norwich Juniors: : The United Reform Church Hall, Ipswich Road, Norwich (Tues) Steve Orton, 3 Brian Avenue, Norwich NR1 2PH. Tel: 01603 508028

Norwich Union: Pinebanks, Yarmouth Road, Thorpe St Andrew, Norwich (Thurs) P Heppell, 60 Colney Lane, Cringleford, Norwich NR4 7RF Tel: 01603 504596

St Johns Cathedral: St Johns Social Club, Earham Road, Norwich (Fri) D Cozens, 3 Middleton Land, Hellesdon, Norwich NR6 5NF.

Tel: 01603 487628

Woodpushers: The Rosary Tavern, 95 Rosary Road, Norwich (Thurs) A Pettitt, 41 Denmark Road, Norwich NR3 4JN

Wymondham: The Feathers PH, Wymondham (Fri) Mike Poulton, 32 St Leonards Close, Wymondham NR18 0JF. Tel: 01953 603700

Yarmouth: Labour Club, St Cloud, Euston Road, Gt. Yarmouth (Thurs) Dave Twitchell, 47 North Dene Road, Great Yarmouth NR30 4LV. Tel: 01493 843464.

NORTHAMPTONSHIRE COUNTY CHESS

ASSOCIATION

Affiliated to the BCF and the MCCU

Website: www.norchess.lloydbunday.co.uk/

Chairman: David Griggs, 33 Glebe Way, Cogenhoe, Northampton NN7 1NS. Tel: 01604 890772

Secretary: Chris Chambers, 31 Ewenfield Road, Finedon, Northants N9 5LR. Tel: 01933 398803

Treasurer: Alan Brown, 52 Great Holme Court, Thorplands, Northampton NN3 1YE. Tel: 01604 648287

U-175 Team Captain: David Griggs (as above)

Fixtures Secretary: Keith Ball, 259 Deeble Road, Kettering, Northants NN15 5HN. Tel: 01536 482238, e-mail: keith@ball94.freeserve.co.uk

Junior Liaison Officer: V W Griffiths, 59 Park Avenue South, Northampton NN3 3AB. Tel: 01604 630625, e-mail: griffsv@globalnet.co.uk

Grading Officer: John M Robinson, 7 Manor Road, Stanion, Kettering NN14 1DL. e-mail: robinson@stanion.ndo.co.uk

BCF Delegate: J M Robinson (as above)

MCCU Delegates: J M Robinson; D Griggs

Affiliated Clubs:-

Corby, Kettering, Northampton, Northampton WMC, Oundle School, Red Dragons, Rushden.

Affiliated League (see League Section for details)

Northamptonshire Silver King Chess League (Keith Ball – as above)

NORTH STAFFORDSHIRE & DISTRICT CHESS

ASSOCIATION

Incorporated within the Staffordshire Chess Association

Website: www.stokechess.co.uk

President: Roger J Edwards, 490 Chell Heath Road, Chell Heath, Stoke-on-Trent ST6 6QD. Tel: 01782 818560

Chairman: A T Leadbeater, 37 Corporation Street, Stafford ST16 3LX. Tel: 01785 258043

General Secretary: Robert Milner, 411 Cheadle Road, Cheddleton, Leek, Staffordshire ST13 7BH. Tel: 01782 550112

Treasurer: William G Armstrong, 6 The Heights, Leek, Staffordshire ST13 7LQ. Tel: 01538 371466

Results Secretary: F V Spicer, 4 Argyll Close, Blythe Bridge, Stoke-on-Trent ST11 9LA. Tel: 01782 398014

Publicity/Website: Gareth Burdred, 69 Everest Road, Kidsgrove, Stoke-on-Trent ST7 4ED

Tournament Secretary: Chris P Hankey, 374 Barks Drive, Norton, Stoke-on-Trent ST6 8EU. Tel: 07870 343225, e-mail: c.p.hankey@Staffs.ac.uk

Fixtures Secretary: Martyn J Harris, 51 Chester Crescent, Westlands, Newcastle, Staffordshire ST5 3RR. Tel: 01782 612804, e-mail: martynjh@argonet.co.uk

Committee: Alan M Paling, Bob Perry, Peter Tideswell

BCF Delegate: A T Leadbetter (as above)

Affiliated Clubs and Secretaries:-

Blind Social Centre: Blind Social Centre, Elsin Street, Fenton, Stoke-on-Trent. Tel: 01782 846194 (Thurs) F V Spicer, 4 Argyll Close, Blythe Bridge, Stoke-on-Trent ST11 9LA. Tel: 01782 398014

Broughton Arms: Broughton Arms, Sandbach Road, Rode Heath, Stoke-on-Trent ST7 3RU. Tel: 01270 878661 (Thurs) S Brown, Tel: 01270 872068

Cheddleton and Leek: (Incorporating the North Staffordshire Junior Chess Academy) Norbury House, Strangman Street, Leek & All Saints First School, Cheddleton Road, Leek (Fri) R Poole, 41 Barngate Street, Leek ST13. Tel: 01538 387109

Creda: Creda Sports & Social Club, Blythe Bridge (Mon) John Donaldson, 146 Gomsmill Road, Blurton, Stoke-on-Trent ST3 4BP. Tel: 01782 313393, e-mail: GOMSMILL@aol.com

Foley: Foley Arms Hotel, King Street, Fenton, Stoke-on-Trent (Mon) Peter Tideswell, 120 Brocksford Street, Fenton, Stoke-on-Trent ST4 3HA. Tel: 01782 342126

Holmes Chapel: Victoria Club, Victoria Road, Holmes Chapel, Cheshire (Tues) J Hugh Burgess, 1 Dunoon Close, Holmes Chapel, Cheshire CW4. Tel: 01477 535116

Kidsgrove: Newchapel Working Men's Club, Pennyfields Road, Newchapel, Stoke-on-Trent. Tel: 01782 782769 (Wed) S Elliott Tel: 01782 772546

Macclesfield: Macclesfield Cricket Club (Mon) Geoff Laurence, 38 Dalesford Crescent, Macclesfield SK10 3LF. Tel: 01625 262562

Newcastle: Newcastle Bridge Club, 6 King Street, Newcastle. Tel: 01782 717231 (Wed) Alan M Paling, 5 Northwood Cottages, Foxglove Lane, Newcastle, Staffordshire ST5 4BY. Tel: 01782 616257

Pavilion: Mellor Building, Staffordshire University, College Road, Stoke-on-Trent (Fri) Chris P Hankey, 374 Barks Drive, Norton, Stoke-on-Trent ST6 8EU. Tel: 01782 544249, e-mail: c.p.hankey@Staffs.ac.uk

Stafford: GEC St Leonard's Sports & Social Club, St Leonard's Avenue, Stafford (Tues/Wed) A T Leadbetter, 37 Corporation Street, Stafford ST6 3LX. Tel: 01785 258043

NORTHUMBERLAND CHESS ASSOCIATION

Founded 1930. Affiliated to the BCF and the NCCU

Website: www.boba.demon.co.uk

President: L V Whittle

Honorary Life Vice-Presidents: P R Bielby, N Florence, E W Jarah, M L Nicholson, F Rolls, J F Turnock, K B Watson, J D Wheeler

Vice-Presidents: G J Ainsley, W R Aynsley, Ms L Barnes, P Beardwood, J S Clarke, P D Dargan, D Fowers, I Harland, G W Harrison, D Hunter, P H Jackson, J S Manley, J Morton, G J Phillips, R Shepherd, R G Shrubsall, C H Storey, T P Wall, D Wallace, P Welsh

Executive Committee:

Chairman: J D Wheeler, 15 Tudor Wynd, North Heaton, Newcastle upon Tyne NE6 5UU. Tel: 0191 276 2813 e-mail: john.wheeler@sunderland.ac.uk

Secretary: Mrs C M Wheeler, 15 Tudor Wynd, North Heaton, Newcastle upon Tyne NE6 5UU (Tel and e-mail as J D Wheeler above)

Treasurer: D Watson, 34 Carisbrooke, Bedlington, Northumberland NE22 7LB. Tel: 01670 820 161, e-mail: dmb.watson34@virgin.net

League Conductor: vacant

News Organiser: P R Bielby, 30 Denham Avenue, Sunderland SR6 8HG. Tel: 0191 548 7600, e-mail: paulbielby@btopenworld.com

Bulletin Editor: C L Waters, 34 Beaconsfield Street, Blyth, Northumberland NE24 2DP. Tel: 01760 540848, e-mail: LBandCW@btopenworld.com

Congress Organiser: P R Bielby (see 'News Organiser' above)

Vice Presidents' Delegate: J D Wheeler (see 'Chairman' above)

League Delegates: J F Turnock, 78 Broad Ash, Greystoke Gardens, Newcastle upon Tyne NE2 1PZ. Tel: 0191 281 7505
S Gamsby, 16 Tower Court, Dunston, Gateshead, Tyne & Wear NE11 8BG. Tel: 0191 460 4017, e-mail: mail@dunston99.freemove.co.uk

Other Officials:

Grading Results Officer: Ms L Barnes, 34 Beaconsfield Street, Blyth, Northumberland NE24 2DP. Tel: 01760 540848, e-mail: LBandCW@btopenworld.com

County Championship Organiser: J D Wheeler (see 'Chairman' above)

Postal Organiser: G W Harrison, 12 Manor Avenue, Benton,

Newcastle NE7 7XJ. Tel: 0191 266 1990

Adjudications Secretary: Mrs Sheila Drummond, 79 Northumbria Walk, West Denton, Newcastle upon Tyne NE5 2RR

Tel: 0191 264 2003, e-mail: SD@dunsmoor68.fsnet.co.uk

KO Organiser: D Watson (see 'Treasurer' above)

Lightning Organiser: S Gamsby (see 'League Delegate' above)

BCF Delegate: vacant

NCCU Delegate: vacant

Promotions Officer: Gary Murphy, 22 Mount Pleasant, West Mickley, Stocksfield, Northumberland NE43 7LP. Tel: 01661 842420, e-mail: gmurfi@yahoo.co.uk

Affiliated Clubs and Secretaries:

Alnwick: Alnwick Rugby Football Club, Greensfield, St James, Alnwick (Thurs) D Wallace, 30 Morwick Road, Warkworth, Morpeth NE65 0TD. Tel: 01665 712 068

Blyth Valley: Constitutional Club, Croft Road, Blyth (Wed) A Barton, 179 Newsham Road, Blyth, Northumberland NE24 5RR Tel: 01670 368 542

Denton Burn: Denton Burn Community Centre, Slatyford Lane, Newcastle upon Tyne (Wed) Mrs Sheila Drummond (see 'Adjudications Secretary' above)

Eldon Square: The Coffee Shop, Eldon Square Recreation Centre, Newcastle upon Tyne (Mon) M J Beardsley, 2 Wingrove Avenue, Fenham, Newcastle upon Tyne NE4 9AL Tel: 0191 245 2495

Forest Hall: Forest Hall British Legion Social Club, North Tyneside (Fri) Jeff Baird, 21 Bannister Drive, Newcastle upon Tyne, NE12 9QS. Tel: 0191 266 5480

Gateshead Libraries: Central Library, Prince Consort Road, Gateshead (Mon) Robin Horner, 42 Celandine Way, Whitehills, Gateshead, Tyne & Wear NE10 8QP Tel: 0191 232 0541 (w)

Gosforth: Gosforth High School, Knightsbridge, Great North Road, Gosforth (Mon) Geoff Harrison, 12 Manor Avenue, Benton, Newcastle NE7 7XJ. Tel: 0191 266 1990

Jesmond: St Hilda's Church Hall, Thornleigh Road, West Jesmond, Newcastle upon Tyne (Fri) J F Turnock (see 'League Delegate' above)

King's: Newcastle University Employees' Club, 33 Old Jesmond Road, Newcastle (Tues) R Shepherd, 226 Lort House, Shield Street, Newcastle upon Tyne NE2 1YA. Tel: 0191 261 2815 (w)

Leam Lane: Leam Lane Workingmen's Club, Fewster Square, Gateshead (Tues) Alan K Price, 2 Kenmore Close, Wardley, Gateshead. Tyne & Wear NE10 8WJ. Tel: 0191 4691213 (h), Tel: 0191 3013500 (w), e-mail: leamlane@dcca.org.uk

Morpeth: Morpeth Rugby Club, Mitford Rd, Morpeth (Wed) Les Whittle, 33 Howard Terrace, Morpeth NE61 1HT. Tel: 01670 513 760

Newcastle: Marlborough Social Club, Blandford Street, Newcastle upon Tyne (Tues) S Gamsby (see 'League Delegate' above)

South Shields: Mortimer Road School, (Reading Rd), South Shields (Mon) Colin Campbell 65 King George Road, South Shields NE34 0SS. Tel: 0191 455 3359

Sunderland: Methodist Church, Ewesley Road, Barnes, Sunderland (Wed) J Riddle, 22 Featherstone Street, Sunderland SR6 0PF. Tel: 0191 567 7096

Tynedale: Tynedale Sports Club, Prior's Flat, Eilansgate, Hexham (Tues) Tim Wrigley, Fallowfield Cottage, Wall, Hexham NE46 4EZ. Tel: 01434 681 487

Tynemouth: The Berkeley Tavern, Sea Front, Whitley Bay (Wed) Ms L Barnes (see 'Grading Results Officer' above)

Wallsend: The Rising Sun, Coast Road/Kings Road North, Wallsend (Tues) Phil Welsh, 110 Canterbury Avenue, Hadrian Park Estate, Wallsend NE 28 9QD. Tel: 0191 263 1230

NOTTINGHAMSHIRE CHESS ASSOCIATION

Affiliated to the BCF and the MCCU

Website: www.a-line.demon.co.uk/chess

President: M Nailard, 32 Paddock Close, Radcliffe-on-Trent, Nottinghamshire NG12 2BX. Tel: 0115 933 3050

Secretary: Dr A N Walker, 2 Park Terrace, The Park, Nottingham NG1 5DN. Tel: 0115 947 2474

Treasurer: J A Waddingham, 91 Charlbury Road, Wollaton, Nottingham NG8 1NE. Tel: 0115 929 1020

Team Captains:

Open: H R Edwards, 8 Hollies Drive, Edwalton, Nottingham NG12 4BZ. Tel: 0115 923 1374

U-150: N Graham, 52 Skegby Road, Annesley Woodhouse, Nottingham NG17 9JH. Tel: 0115 483731

U-125: M Nailard (as above)

U-100: E Fredericks, 11 Salamander Close, Carlton, Nottingham NG4 4FJ. Tel: 0115 955 8792

Correspondence: Dr J K Walters, 17 Deddington Lane, Bramcote, Nottingham NG9 3EW. Tel: 0115 928 2384

League Management Committee:

League Secretary: D Cronshaw, 394 Gedling Road, Arnold, Nottingham NG5 6PD. Tel: 0115 9260904

Records Secretary: M H Barnes

Fixtures Secretary: A J Erridge, 11 Browning Close, Arnold, Nottingham NG5 6HF. Tel: 07778 929709

Members: S J Burke, 1 Slade Close, South Normanton, Derby DE55 3AL. Tel: 01773 580372; G T Gibson, Flat 4, Grasmere Court, Long Eaton NG10 4EE. Tel: 0115 972 9258; Dr J K Walters (as above); R Webster, 43 Whitworth Drive, Radcliffe-on-Trent, Nottingham NG12 2DE. Tel: 0115 8478040

Reserves: L Darby, 12 Greenwood Crescent, Carlton, Nottingham NG4 1AQ. Tel: 0115 9112319; John Swain, 7 Mossdale Road, Sherwood, Nottingham NG5 3GX. Tel: 0115 854 0034; J A Tait, The Forge, Chapel Lane, Farnsfield, Newark, Notts NG22 8JP. Tel: 01623 883213

Grading Results Officer: B M Hayward, Flat 5, 6 Southey Street, Nottingham NG7 4BQ. Tel: 0115 924 9117

BCF Representative: M Nailard (as above)

MCCU Representatives: B M Hayward (as above), A J Wright, 48 Woodland Grove, Chilwell, Nottingham NG9 5BQ; M Nailard (as above)

Bulletin Editor: L Darby (as above).

Congress Director: G T Gibson (as above)

County Championship: Nomads CC (contact L Darby – as above)

Publicity Director: M J Hill, 4 Sevenoaks Crescent, Barmcote, Nottingham NG9 3FW. Tel: 0115 916 4328

Junior Secretary: vacant (contact the President)

Secondary Schools Secretary: P Beckett, The Bungalow, East Field, Worksop College, Sheffield S80 3AP. Tel: 01909 484325

Auditor: F W Ellis, 12 Glencairn Drive, Apsley, Nottingham NG8 3EN. Tel: 0115 929 3941

Affiliated Clubs and Secretaries:-

Ashfield: East Kirkby Miners' Welfare, Low Moor Road, Kirkby-in-Ashfield (Wed) Malcolm Jackson, 19 Cedar Avenue, Alfreton, Derbyshire DE55 7EU. Tel: 01773 836433

Bunkers Hill: Bunkers Hill, Hockley, Nottingham. M Moore, 2 St Andrew Road, Nottingham NG3 5BP. Tel: 0115 9623168

Fiveways Hotel: Fiveways Hotel, Edwards Lane, Sherwood, Nottingham Tel: 0115 9265612 (Mon) S Bhayat, 49 Auckland Road, Nottingham NG15 6RA. Tel: 0115 953 0763

Gambit: Federation House, Claremont Road, Nottingham (Tues) B M Hayward, Flat 5, 6 Southey Street, Nottingham. Tel: 0115 924 9117

Grantham: Shirleycroft Hotel, Harrowby Road, Grantham, Lincs (Wed) C M Holt, 32 Port Rush Drive, Grantham NG31 9GD. Tel: 07876 250460

Long Eaton: Moorlands Club, Curzon Street, Long Eaton. Tel: 0115 972 1171 (Mon/Wed) M Barry, 3 Angela Court, Toton, Nottingham NG9 6GU. Tel: 0115 973 0935

Mansfield: Brown Cow, Ratcliffe Gate, Mansfield (Thurs) K Morrison, 40 Rannoch Drive, Mansfield NG19 6QX. Tel: 01623 451838

Mechanics: Nottingham Mechanics Institute, Birkbeck House, Trinity Square, Nottingham (Fri) F W Ellis, 12 Glencairn Drive, Apsley, Nottingham NG8 3EN. Tel: 0115 929 3941

Newark and Southwell: Southwell Golf Clubhouse, Rolleston, Newark (Thurs) G Ladds, 'Spinners', Old Great North Road, Sutton-on-Trent, Newark NG23 6QL. Tel: 01636 821891

Nomads: Sherwood Community Centre, Mansfield Road, Sherwood, Nottingham (Mon) L Darby, 12 Greenwood Crescent, Carlton, Nottingham NG4 1AQ. Tel: 0115 9112319, website: <http://homepage.ntlworld.com/angela.darby>

Radcliffe & Bingham: Royal British Legion, Main Road, Radcliffe-on-Trent (Tues) B Redburn, Highfield House, Moor Lane, Syerston, Nottingham NG23 5NA. Tel: 01636 525741

Rushcliffe Juniors: Rushcliffe Leisure Centre, Boundary Road, West Brigford (Fri) M Tailby, 22 Western Fields, Ruddington, Nottingham NG11 6JE. Tel: 0115 9216518

Stapleford: Salvation Army Church Hall, Albert Avenue, Stapleford (Mon) M Herbert, 28 Magnolia Court, Beeston NG9 3LE. Tel: 0115 925 3807

University: Senior Common Room, Portland Building, Nottingham University (Mon/Wed/Thurs) Dr J K Walters, School of Chemical, Environment and Mining Engineering, The University, Nottingham NG7 2RD. Tel: 0115 9514178 or Tel: 0115 928 2384 (H)

West Bridgford: The Trentside Club, 32 Wilford Lane, W Bridgford, Nottingham (Wed) J Harrison, 27 Waldermar Grove, Beeston, Nottingham NG9 2BJ. Tel: 0115 916 7530

OXFORDSHIRE CHESS ASSOCIATION

Affiliated to the BCF and the SCCU

Website: <http://www.pekakroef.freeserve.co.uk>

President: David Metcalfe, 9 Roosevelt Road, Long Hanborough,

Witney OX8 8JG

Chairman: Philip Vainker, 35 St Bernard's Road, Oxford OX2 6EH. Tel: 01865 557562

Treasurer: Tom E Williams, 13 Sunderland Avenue, Oxford OX2 8DT. Tel: 01865 557428, e-mail: tom.williams2@virgin.net

Secretary: Michael Duck, Arabis, York Road, West Hagbourne, OX11 0NG. Tel: 01235 850002

Minutes Secretary: George Spalding, 2 Hyde Road, Denchworth, Wantage OX12 0DR. Tel: 01235 868466

League Fixtures Secretary: P Hemmings, 8 Vicarage Close, Grove, Wantage OX12 7NS. Tel: 01235 762504

County Match Captain: T Dickinson, 3 Ivatt Walk, Manor Fields, Banbury OX16 7WE. Tel: 01295 255084, e-mail: T.Dickinson@btinternet.com

Chiltern Cup Captain: I R Brooke, The Courthouse, Crown Road, Kidlington, Oxon. Tel: 01865 372470, e-mail: ibrooke@excite.com

U-125 Match Captain: M Brindley, 16 Denton Close, Abingdon, Oxon. Tel: 01235 532164

Grading Officer: P Hemmings (as above)

BCF Representative: S King, 92a Church Way, Iffley, Oxon OX4 4EF. Tel: 01865 770144, e-mail: sek@mpr.co.uk

Kidlington Congress: N Jones, 95 Coggeshill Road, Witney OX8 6XU. Tel: 01993 772952, e-mail: nick@pekakroef.freeserve.co.uk

Junior Representative: L R Millin, 12 Rowel Drive, Begbroke, Oxford OX5 1SE. Tel: 01865 376634, e-mail: lmillin@patrol.1-way.co.uk

SCCU Representative: L R Millin (as above)

Oxford University Representative: Kieran Smallbone, New College.

Tel: 07971 631919, e-mail: kieran.smallbone@new.ox.ac.uk

Chess Columnist:

Oxford Times: Matt Rose, 58 Boswell Road, Oxford OX4 3HN

Affiliated Clubs and Secretaries:-

Aylesbury: Aylesbury Conservative Club, 100A Walham Street, Aylesbury (Thurs) Nick Butland, 24 Coppidwell Drive, Aylesbury HP21 9QF. Tel: 01296 433672, e-mail: nick.butland@ntlworld.com

Bicester: Civil Service Sports & Social Club, Rodney House, Aylesbury Road, Bicester. Tel: 01869 242887 (Thurs) Colin Cheesman, 14 Longfields, Bicester OX6 7QH. Tel: 01869 243280.

Charlbury: (Thurs) R Harvey, 7 Lees Heights, Charlbury, Chipping Norton OX7 3EZ. Tel: 01608 810889

Cowley: Community Centre, Barns Road, Cowley, Oxford (Mon/Wed) L R Millin, 12 Rowel Drive, Begbroke, Oxford, OX5 1SE. Tel: 01865 376634

Didcot: Waterwitch PH, Cockcroft Road, Didcot (Mon/Wed) Paul Blackmore, 6 Heather Road, Milton OX14 4EX. Tel: 01235 833004, e-mail: paul.jo@tesco.net

Magdalen College School: Magdalen College School, Cowley Place, Oxford OX4 1DZ (Mon) J Place, 5 Blackman Close, Kennington, Oxford OX1 5NU. Tel: 01865 739276

Morris Motors: Morris Motors Clubhouse, Crescent Road, Cowley (Mon) B Cornes, 75 Oxford Road, Garsington, Oxford OX44 9AD. Tel: 01865 361543

North Oxford: St. Margaret's Institute, Polstead Road, Oxford (Tues) A Heslop, 7 Cumnor Hill, Oxford, OX2 9EY, e-mail: amheslop@waitrose.com

Oxford City: St. Margaret's Institute, Polstead Road, Oxford (Mon) S E King, 92A Church Way, Iffley, Oxford OX4 4EF. Tel: 01865 770144, e-mail: seking@compuserve.com

Oxford University: (various) K Smallbone (as above) <http://users.ox.ac.uk/~chess/chess.html>

Wantage: Charlton Church Hall, Charlton Village Road, Wantage (Tues) G Spalding, 2 Hyde Road Denchworth, Wantage OX12 0DR. Tel: 01235 868466

Witney: Langdale Hall, Langdale Gate, (at the top end of the High Street, nr Butter Cross), Witney (Tues) N Jones, 95 Coggeshill Road, Witney OX8 6XU. Tel: 01993 772952

SHROPSHIRE CHESS ASSOCIATION

Affiliated to the BCF and to the MCCU

President: Iain Wilson, 4 Church Road, Priorslee, Telford TF2 9HQ. Tel: 01952 612819, e-mail: iainr.wilson@virgin.net

General Secretary: Phil Cameron, 29 Ludford Drive, Stirchley, Telford TF3 1RD. Tel: 01952 590484, e-mail: phil_cameron@classicfm.net

Treasurer: Richard Thompson, Damson Cottage, 22 Marsh Road, Edgmond, Newport TF10 8EP. Tel: 01952 812054, e-mail: rgthompson@freenet.co.uk

League Controller: Colin Roberts, 85 Haybridge Avenue, Hadley, Telford TF1 5JT. Tel: 07974 083939, e-mail: colin@cjroberts.net43.co.uk

First Team Captain: Iain Wilson (as above)

U-150 Team Captain: Windsor Peck, 57A High Street, Madeley, Telford TF7 5AT. Tel: 01952 587955

U-125 Team Captain: Roger Brown, 65 Cartway, Bridgnorth WV16 4BG. Tel: 01746 768604, e-mail: rogerbrown@hotmail.com

U-100 Team Captains: Bryan Brown, Rhoswell, Admaston Road, Wellington, Telford TF1 3NW. Tel: 01952 251759; Ian Davies, 57 Westlands Road, Copthorne, Shrewsbury SY3 8UT. Tel: 01743 356923

County Individual Championship Organiser: Nick Rutter, 70 Wallshead Way, Church Aston, Newport TF10 9LS. Tel: 01952 811432, e-mail: nickrut@aol.com

Correspondence Chess Organiser: Jim Wilkinson, 5 Smarts Way, St. George's, Telford TF2 9PU. Tel: 01952 610463

County Junior Organiser: Alan Shaw, 6 High Mount, Donnington, Telford TF2 2NL. Tel: 01952 603231

Publicity Officer: Toby Neal, 17 Yew Tree Road, Madeley, Telford TF7 5TE. Tel: 01952 587165, e-mail: tobyneal@excite.co.uk

Congress Organiser: Graham Shepherd, 12 Hazler Orchard, Church Stretton SY6 7AL. Tel: 01694 722580

The Cox Trophy & Minor KO Organiser: Derrick Powell, 33 Burnell Road, Admaston, Telford TF5 OBQ. Tel: 01952 247908

Oswestry Quickplay: Ron Thomson, Alwyn Cottage, Yr Ochr, Froncysyllte, Llangollen, Denbighshire LL20 7RS. Tel: 01691 777687, e-mail: ron@fron99.freeseerve.co.uk

Grading Officer: Nick Rutter (as above)

BCF Delegate: Richard Thompson (as above)

MCCU Delegates: Richard Thompson, Iain Wilson (as above)

Auditor: Glyn Pugh, 38 Crowdale Road, Shawbirch, Telford TF5 OPD. Tel: 01952 243381, e-mail: pughs@place3_fsnet.co.uk

Affiliated Clubs and Secretaries:-

Church Stretton: Mayfair Community Centre, Easthope Road, Church Stretton (Thurs) Alan Silver, 6 Yeld Bank, Shrewsbury Road, Church Stretton SY6 6EZ. Tel: 01694 722684

Coddon: Coddon Pavilion, Trench Road, Donnington, Telford (Wed) Eugene Raby, 39 Meese Close, Wellington, Telford TF1 3LP. Tel: 01952 276592, e-mail: mail2er657@blueyonder.co.uk

Ludlow: The Spicer's House, 101 Corve Street, Ludlow SY8 1EB (Mon) David Foster (as venue) Tel: 01584 874869, e-mail: dkdfoster@talk21.com

Market Drayton: Stafford Court Hotel, Stafford Street, Market Drayton (Fri) Ray Thomas, 54 Rowan Road, Market Drayton TF9 1RR. Tel: 01630 657978, e-mail: rayd@thomas67.freeseerve.co.uk

Newport: Royal British Legion, Avenue Road, Newport (Thurs) Martin Patterson, 113 Barnmeadow Road, Newport TF10 7NX. Tel: 01952 403654, e-mail: martin.patterson10@virgin.net

Oswestry: The Conservative Club, Willow Street, Oswestry (Mon) Keith Grice, 1 Oakwood Close, Whittington, Oswestry SY11 4PT. Tel: 01691 653144, e-mail: keith.grice@eds.com

Perkins Engines Ltd: Social Club, Albert Road, Harlescott, Shrewsbury (Tues) Bob Simpson, 12 Bakewell Close, Harlescott, Shrewsbury SY1 3RL. Tel: 01743 468120, e-mail: angelm@supanet.com

Shifnal & Telford: The Barley Mow, Court Street, Madeley, Telford (Wed) Richard Thompson, Damson Cottage, 22 Marsh Road, Edgmond, Newport TF10 8EP. Tel: 01952 812054, e-mail: rgthompson@freenet.co.uk

Shrewsbury: League of Friends Cafeteria, Royal Shrewsbury Hospital, Welshpool Road, Shelton, Shrewsbury (Fri) Francis Best, April Cottage, Ford Heath, Shrewsbury SY5 9NW. Tel: 01743 821220, e-mail: april.cottage@ntlworld.com

Telepost: Postal Social Club, Railway Lane, off Abbey Foregate, Shrewsbury (Tues) John Westhead, Rosa Villa, Ruckley, Acton Burnell, Shrewsbury SY5 7HR. Tel: 01694 731223, e-mail: johnwesthead@mailcity.com

Wellington Chess Players: Education Suite, Princess Royal Hospital, Apley Castle, Telford (Thurs) Derrick Powell, 33 Burnell Road, Admaston, Telford TF5 OBQ. Tel: 01952 247908

SOMERSET CHESS ASSOCIATION

Affiliated to the BCF and the WECU

Website: <http://ukscca.fide.org>

President: G T Berryman, 9 Yeoman's Lodge, Frome, Somerset BA11 4SA. Tel: 01373 474192

Vice-Presidents: C F Barratt, D P Bonner, B J Francis, R W Gregory, G N Jepps, R M Maishman, E G Walker

Secretary: J E Fewkes, The Gables, Middle Street, Rimpton, Yeovil, BA22 8AQ. Tel: 01935 850227, e-mail: jim@jfewkes.fsnet.co.uk

Treasurer: C E Winch, 9c Southwoods, Yeovil BA20 2QQ. Tel: 01935 474269, email: colinwinch@supnet.com

Match Captain: J Rudd, please send post to Match Secretary. Tel: 07973 667123, email: jackkelsallrudd@aol.com

Match Secretary: J E Fewkes (as above)

League Secretaries: G Udell, 69 Styles Close, Frome BA11 5JS. Tel: 01373 461796; M J Ward, 13 Parmin Way, Taunton TA1 2JU.

Tel: 01823 251862

Senior Tournament Secretary: G N Jepps, 27 Lockey Road, Shepton Mallet BA4 5RQ. Tel: 01749 344191

Junior Secretary & Tournament Secretary: A Hawkins, 27 Grove Avenue, Yeovil BA20 2BD. Tel: 01935 475697

Results Officer: G N Jepps (as above)

Committee Members: R Carver, 29 Jocelyn Drive, Wells BA5 2ER. Tel: 01749 672963; D G Woodruff, 14 Broadlands Avenue, Keynsham, Bristol BS18 2DU. Tel: 0117 986 2301

BCF Delegate: D G Woodruff (as below)

WECU Executive Delegate: D G Woodruff, 14 Broadlands Avenue, Keynsham, Bristol BS18 2DU. Tel: 0117 986 2301

WECU Council Delegate: G N Jepps (as above)

Auditor: M R Baker, 48 Plantagenet Chase, Yeovil BA20 2PR. Tel: 01935 478467

Arbiters: N Belinfante, J Latham, A T Mordue

Affiliated Clubs and Secretaries:-

Bath: The Trades & Labour Club, 23 Green Park, Bath (Wed) John E Leon, 61 Entry Hill Park, Bath BA2 5ND. Tel: 01225 836067

Chard-Ilminster: Shrubbery Hotel, Ilminster (Thurs) Peter Brown, Tarada, Haselbury Plucknett, Crewkerne TA18 7RJ. Tel: 01460 73597

Frome: Frome Rugby Club, Gipsy Lane, Frome (Tues) Gerald Udell, 69 Styles Close, Frome BA11 5JS. Tel: 01373 461796

Gillingham: Port Regis Preparatory School, Motcombe (Tues) Trevor Stacey, Silton Barn, Silton, Gillingham, Dorset SP8 5DF. Tel: 01747 840546

Glastonbury: Tor Leisure Centre, Street Road, Glastonbury (Mon) Robert Eadie, Flat 4, 81 Ash Lane, Wells BA5 2LW. Tel: 01749 673954, email: robert@eadie.fslife.co.uk

Norton Radstock: Fossway Country Club (Thurs) Brian West, Simbriss Farm, Oakhill, Bath BA3 5BA. Tel: 01749 840293

Sedgemoor: Queen Elizabeth Court, Blake Place, Bridgwater (Tues) Ian Chacon, The Stables, Hunters Moon, Holford, Somerset TA5 1SE. Tel: 01278 741257, www.sedgemoorchess.plus.com

Taunton: Great Western Railway Staff Association, Station Approach, Taunton (Tues) (Club Tel: 01823 275048) M J Ward, 13 Parmin Way, Taunton TA1 2JU. Tel: 01823 251862

Trowbridge: Ushers Club, Back Street, Trowbridge (Thurs) Tim Woodward, 21 Timbrell Street, Trowbridge, Wiltshire BA14 8PP. Tel: 01225 775104

Wellington: Blue Mantle Hotel, Mantle Street, Wellington (Thurs) C F Barratt, West Weare, West Road, Wiveliscombe, Somerset TA4 2TD. Tel: 01984 623670

Weston-super-Mare: Westland Sports & Social Club, Winterstoke Road (Thurs) Ralph Maishman, 173 Berrow Road, Burnham-on-Sea TA8. Tel: 01278 782781

Yeovil: The Red Cross Centre, 72 Grove Avenue, Yeovil (Wed) Mark Baker, 48 Plantagenet Chase, Yeovil BA20 2PR. Tel: 01935 478467

STAFFORDSHIRE CHESS ASSOCIATION

Founded 1897. Affiliated to the BCF and the MCCU

President: R Grainger, 22 The Saplings, Penkridge ST19 5DE. Tel: 01785 714301

Life Vice-Presidents: D W Anderton OBE, R A Beech, L Cooper, R J Edwards, C P Hankey, K G Humphreys, A T Leadbetter, R Milner, K Pittaway, Dr G de Visme, Dr N Young

General Secretary: R Dolan, 37 Wyre Close, Walsall Wood, Walsall, WS9 9PJ. Tel: 01543 370136, e-mail: dolan4@supernet.com

Treasurer: A T Leadbetter, 37 Corporation Street, Stafford ST16 3LX. Tel: 01785 258043.

Correspondence Chess Secretary: Dr G de Visme, 25 Crescent Road, Rowley Park, Stafford ST17 9AL. Tel: 01785 223807

Secretary for Junior Chess: K G Humphreys, 82 Vernier Avenue, Kingswinford, West Midlands DY6 8SA. Tel: 01384 571486

Tournament Secretary: R Dolan, 37 Wyre Close, Walsall Wood, Walsall WS9 9PJ. Tel: 01543 370136, e-mail: dolan4@supernet.com

First Team Captain: Ray Dolan (as above)

U-150 Team Captain: Robin Lewis 40 Grange Crescent, Penkridge, Staffs ST19 5LU. Tel: 01785 712102

U-125 Team Captain: R J F Ward

U-100 Team Captain: R Lewis, 40 Grange Crescent, Penkridge, Staffs ST19 5LU. Tel: 01785 712102

BCF Delegate: A T Leadbetter (as above).

MCCU Delegates: R Dolan; K G Humphreys; Roger Grainger; A Leadbetter.

Auditor: R Butters

Affiliated Clubs and Secretaries:-

Aldridge: R S J Smith, 817 Kingstanding Road, Kingstanding, Birmingham B44 9NH. Tel: 0121 353 2740.

Burton: John Hoddy, 7 Longlands Road., Midway, Swadlincote, Derbyshire DE11 7PL. Tel: 01283 225669
Robirch (Burton): A Hussein, 57 Efflinch Lane, Barton-under-Needwood, Staffs DE13 8UE. Tel: 01283 712439.
Tamworth: D Brown, 8 Alexander Mews, off Victoria Mews, Tamworth B79 7HT. Tel: 01827 69903.

Affiliated Leagues & Associations (for details see League Section)

Cannock & District Chess League
North Staffordshire & District Chess Association
Wolverhampton & District Chess League
Wolverhampton Summer League

SUFFOLK COUNTY CHESS ASSOCIATION

Affiliated to the BCF and the EACU

President: C Roberts, 28 Brook Lane, Brookville, Thetford IP26 4RQ.
Tel: 01366 728143, e-mail: colin.roberts@aht.org.uk
Secretary: L Pott, The Red House, The Street, Fornham St Martin, Bury St Edmunds IP31 1SW. Tel/fax: 01284 768 784,
e-mail: admin@activebusiness.demon.co.uk
Treasurer: A Sanderson, 4 Kenyon Close, Stratford St Mary, Colchester CO7 6LJ. Tel: 01206 322500, e-mail: adrian@dummett.co.uk
First Team Captain: S Ruthen, Forge Barn, Mill Road, Wyverstone, Stowmarket, Suffolk IP14 4SE. Tel: 01449 780387
U-150 Captain: Mike Clapham, 26 Digby Road, Ipswich IP4 3NB. Tel: 01473 436400
U-125 Captain: L Pott (as above)
U-100 Captain: G Chapman, The Threshing Floor, Great Green, Cockfield, Suffolk IP30 0HQ Tel: 01284 828305
Competition Secretary: M Bone, Cerrig Gwyn, Chapel Road, Saxtead, Woodbridge IP13 9RB. Tel: 01728 685392,
e-mail: mabone@globalnet.co.uk
Correspondence Captain: L Pott (as above)
Junior Organiser: S Taylor, 5 Mitchell Avenue, Bury St Edmunds IP32 6EL. Tel: 01284 753606.
Women's Organiser: Mrs Vicky Allen (as above)
County Grader: E Kirkham, 5 Adelaide Road, Ipswich, IP4 5PR.
Tel: 01473 273083
BCF Delegate: vacant
Suffolk Chess Journal: Tim Lunn (as above)
County Results Officer: Ed Kirkham Tel: 01473 273083,
e-mail: edmund.kirkham@bt.com

Affiliated Clubs and Secretaries:-

Adastral Park: (previously British Telecom Research) Coffee Lounge, B80, Adastral Park, Martlesham Heath, Ipswich (Mon/Thurs lunchtimes) R Doyle, 90 Fountains Road, Ipswich IP2 9SN. Tel: 01473 604655, http://www4.btwebworld.com/adastral-hub/leisure/chess_club/index.html
Bury Cannons: Moreton Hall Community Centre, Symonds Road, Bury St Edmunds (Thur) S Ruthen, Forge Barn, Mill Road, Wyverstone, Stowmarket IP14 4SE. Tel: 01449 780387,
www.burycannonschess.org.uk
Bury St Edmunds: Royal British Legion Hall, 65 Guildhall Street, Bury St Edmunds (Mon) Gordon Chapman, The Threshing Floor, Great Green, Cockfield, Bury St Edmunds IP30 0HQ. Tel: 01284 828305
Clacton: Coppins Hill Community Centre, Maldon Way, Clacton (Fri) John Lambert, Birchwood, Love Lane, Brightlingsea, Essex CO7 0QQ. Tel: 01206 304228
Felixstowe Deben: Charles Nightingale, 39 Quilter Road, Felixstowe IP11 7JL. Tel: 01394 286298
Felixstowe: Royal British Legion Club, Mill Lane, Felixstowe (Mon) Gordon Fisher, 81 York Road, Ipswich IP3 8BU. Tel: 01473 719614
Hadleigh: British Red Cross Centre, Duke Street, Hadleigh (Fri) B Fowler, 9 Highlands Road, Hadleigh. Tel: 01473 827262
Ipswich: Ipswich Institute, Tower Street, Ipswich (Tues/Thurs) A Molloy, 30 Parnell Road, Ipswich IP1 6SP. Tel: 01473 747543
Ipswich Juniors: Mrs A Durnford, 20 Bucklesham Road, Ipswich IP3 8TJ. Tel: 01473 727790
King's Gambit: Brandon Sports and Social Club, 70 Crown Street, Brandon IP27 0JR (Tues) R Jones, 70 Crown Street, Brandon IP27 0JR. Tel: 01842 810506
Manningtree: Committee Room, Methodist Church Hall, South Street, Manningtree (2nd & 4th Wed of each month) C J D Green, 88 Queensway, Lawford, Manningtree. Tel: 01206 393217
Newmarket: Forresters Club, Kingston Passage, Newmarket (Tues) Tony Truman c/o Seahorse Video, Vicarage Road, Newmarket CB7 8HP. Tel: 01638 663498
Northgate School: Northgate High School, Sidegate Lane West, Ipswich IP4 3DL (Tues) John Feavour, c/o Northgate High School. Tel: 01473 210123
Saxmundham: Benhall Social Club, Benhall (Tues) H Brown, 2

Northend Avenue, Thorpeness, Leiston IP16 4PD. Tel: 01728 452056
Stowmarket: Rookery Bowls Club, Finborough Road, Stowmarket (Tues/Thurs) Mrs Chris Hargan, 4 Northfield Road, Onehouse, Stowmarket IP14 3HF. Tel: 01449 676210
Sudbury: Sudbury Institute, Sudbury (Wed) Paul Woodgate, 11 Aubrey Drive, Sudbury, Suffolk CO10 1PY. Tel: 01787 881317

Affiliated Junior Clubs:-

Bury Knights Junior Chess Club: St Edmundsbury Primary School, Grove Road, Bury St Edmunds (Fri evenings 5.30-7.30 pm) R Jones, Crofts Place, Little Saxham, Bury St Edmunds IP29 5LE. Tel: 01284 811555
Cornard Junior Chess Club: Great Cornard Middle School (Fri 5.30-7.30 pm) R Wade, 68 Eldred Drive, Great Cornard, Sudbury CO10 0YZ. Tel: 01787 373597
Ipswich Junior Chess Club: Copleston High School, Ipswich (Sat 10.00-12.00 am) Mrs A Dumford, 20 Bucklesham Road, Ipswich IP3 8TJ. Tel: 01473 727790
Newmarket Junior Chess Club: Scaltback Middle School, Newmarket (Fri 5.30-7.30 pm) Mrs Sandra Copping, 7 Wragg Drive Newmarket, Suffolk CB8 7SD. Tel: 01638 669883

SURREY COUNTY CHESS ASSOCIATION

Established 1883. Affiliated to the BCF and the SCCU

Website: <http://www.scca.co.uk/>

President: Mike Gunn, 82 Stoke Fields, Guildford, Surrey GU1 4LT.
Tel: 01483 571553, e-mail: mike@wxyz.demon.co.uk
Chairman: D A Coleman, Flat 9, 52 Nightingale Road, Carshalton SM5 2EL. Tel: 020 8669 7421
Life Vice-Presidents: W J Brown, C J Dennis, V J Dunleavy, T S Dunne, S R Gillam, F H Hill, F C Manning, F Parr, G W Smith, W E Waterton, A Webster
Vice-Presidents serving on the Council: R G Davey, F C Manning
Members Serving on the Council: M Adams, M T Bolan, D L Hodgson, P A Lawrence, D B Rosen, D Sedgwick
Secretary: David Bryant, 103 Falconwood Road, Addington, Croydon, Surrey, CR0 9BF. Tel: Home 01689 848354, Work: 0208 314 7667, Mob: 07740 717158, e-mail: davebryant1949@aol.com
Treasurer: Ken Crawford, 212 Stafford Road, Caterham, Surrey CR3 6JF. Tel: 01883 347276
Match Secretary: Paul Dupré, 10 Lyfield, Oxshott, Surrey KT22 0SH. Tel: 07932 150169, e-mail: pauld@moonbridge.co.uk
Congress Secretary: Mike Gunn (as above)
Junior Co-ordinator: Tommy Dunne, 9 Cieves Court, Mill Road, Epsom, Surrey KT14 4AQ
Captain (Open): Paul Barnard, 28 Benwood Court, Henhill Wood Road, Sutton SM1 3SS. Tel: 020 8641 4383 (h), 01737 781956 (w), e-mail: barnardp@supanet.com
Captain (U175): Adrain Waldock, 29 River Mount, Walton-on-Thames, Surrey KT12 2TW. Tel: 01932 227576(h), 020 8846 7997 (w), e-mail: Adrain.Waldock@rivernet.org.uk
Captain (U150): Des Brown, 10 Kingswood Close, Mero, Guildford GU1 2SD. Tel: 01483 838879
Captain (U125): Mike Gunn (as above)
Captain (U100): R G Davey, 1 Greville Park Avenue, Ashted, Surrey K21 2QS. Tel: 01372 813576
Inter-Club Tournament & Individual Tournaments Secretary: H M Cath, 6 Northwood Avenue, Purley, Surrey CR8 2EP. Tel: 020 8660 6252
Correspondence Secretary: vacant
Grading Officer: Angus French, 24 Century House, 245 Streatham High Road SW16 6ER
Hon Auditor: Richard Jones
Delegates to:
The BCF Council: Mike Adams, 10 New House Farm Lane, Wood Street Village, Guildford GU3 3DD. Tel: 01483 233324, e-mail: mike@wood-street.fsnet.co.uk
The SCCU: Mike Gunn, D B Rosen
The London Chess Association: Neil Clifton, 114 Windermere Road, Coulsdon, Surrey CR5 2JB
Sub-Committees:
Finance: Ken Crawford, D B Rosen, Andrew Smith, 5 Overton Toft, 85 Mulgrove Road, Sutton, Surrey SM2 6LR. Tel: 020 8241 6058
Constitution & Rules: D Bryant, A J French, D L Hodgson, D Rosen, H Wylie
Congress: Mike Gunn Mike Adams
Rules & Ethics: D L Hodgson, S Kearney, P A Lawrence, Dan Rosen, D Sedgwick, K J Thurlow, R Tillett, H Wylie
Adjudicators: D A Betts, R G Granat, F Parr, N Rose, R Stockwell
Webmaster: Nigel D Smith, e-mail: NigelDSmith@scca.co.uk
Editor: Keith Selby, 9 Forge Avenue, Coulsdon, Surrey CR5 1LS. Tel: 01737 553149, e-mail: keith.selby@talk21.com

Affiliated Clubs and Secretaries:-

Ashtead: Peace Memorial Hall, Woodfield Lane, Ashtead (Tues) Dan Rosen, 20 Danehurst Court, Alexandra Road, Epsom KT17 4BY. Tel: 01372 728740, e-mail: drosen@uk.ey.com

Battersea: The RAOB Memorial Club, 85 West Side, Clapham Common (Wed - inter club matches) Charles Cronin, 109 Broomwood Road, London SW11 6JT. Tel: 020 7228 6325

Coulsdon & Purley: Coulsdon Chess Fellowship, 84-90 Chipstead Valley Road, Coulsdon, Surrey CR5 3BA. Tel: 020 8645 0302, Fax: 020 8645 0412, e-mail: ccfcchess@btopenworld.com (Mon) Scott Freeman (as above)

Crystal Palace & Croydon: St Philip's Church, Coombe Road, Sydenham SE26 (Mon) David L Hodgson, 61 Longton Avenue, London SE26 6RF. Tel: 020 8699 4690, e-mail: Dhodgson@which.net

Dorking: Christian Centre, Church Street, Dorking (Thurs) Peter A Lawrence, 46 Tollgate Road, Dorking RH4 2PW. Tel: 01306 881086, e-mail: peter_mary_lawrence@hotmail.com

Dulwich Plough: St Thomas the Apostle Social Club, Hollydale Road, Nunhead SE15 (Tues) Tom Goldrick, 3 Rosenthorpe Grove, Nunhead, London SE15 3EG. Tel: 020 7639 1529, e-mail: thomas.goldrick@which.net

Guildford: The Guildford Institute, Ward Street, Guildford (Mon) Mike Adams, 10 New House Farm Lane, Wood Street Village, Guildford GU3 3DD. Tel: 01483 233324, e-mail: mike@wood-street.fsnet.co.uk website: <http://www.guildfordchess.fsnet.co.uk/>

Kingston & Thames Valley: Quaker Hall, Eden Street, Kingston (Mon/+1st Thurs of month) Nicholas Grey, 5 Mount Pleasant Road, New Malden, Surrey. Tel: 020 8942 8948

Morley College: Morley College, 61 Westminster Bridge Road, London SE1 (Fri) A Watts, 12 Drummer Lodge, Kinloch Street, London N7 7LJ. Tel: 020 7609 2016

Redhill & District: Earlswood Room, Redhill Methodist Church, Gloucester Road, Redhill (Mon) Roger Barnett, 6 Harvey Court, Oxford Road, Redhill RH1 1DT. Tel: 01737 771191

Richmond & Twickenham: London Welsh Rugby Club, Kew Road, Richmond (Thurs) Chris Baker, 12 Kendal Ave South, Sanderstead, Surrey CR2 0QQ. Tel: 020 8668 5058, e-mail: chris.baker@exchange.co.uk

South Norwood: Small Hall, West Thornton Community Centre, London Road, Thornton Heath (Thurs) Ken R Chamberlain, 46 Brian Avenue, Sanderstead. Tel: 020 8657 6792

Streatham & Brixton: The Priory Arms, 83 Lansdowne Way, Stockwell, London SW8 2PB (Mon) Richard Tillett, 42 Salcott Road, London SW11 6DE. Tel: 020 7228 1526, e-mail: rti24928@cs.com

Surbiton: The Surbiton Club, 34 St James' Road, Surbiton (Wed) Paul E Barnard, 28 Benwood Court, Benhill Wood Road, Sutton SM1 3SS. Tel: 020 8641 4383, e-mail: Barnard@uic.com

Sutton & Cheam: Thomas Wall Centre (ex Sutton Adult Centre), Benhill Avenue, Sutton, Surrey (Thur) Jim McGing, 51 Oakhill, Sutton, Surrey SM1 3AA. Tel: 020 8395 2336

Wallington & Carshalton: Coach & Horses, High St, Carshalton (Thurs) V Bluett, 12 Flyndale Grange, Mulgrave Road, Sutton SM2 6LP. Tel: 020 8661 0439

Wimbledon: Function Room (1st Floor) Trinity Road Club, 2 Trinity Road, Wimbledon, SW19 (Mon) Trevor O Brugger, 174 Foxley Lane, Purley, Surrey CR8 3NF. Tel: 020 8407 5123

Woking: Woking Tennis Club, Pine Road, Hook Heath, Woking (Thurs) J Thorogood, 5 Trentham Crescent, Old Woking GU22 9EW. Tel: 01483 762531

SUSSEX COUNTY CHESS ASSOCIATION

Established 1882 Affiliated to the BCF and the SCCU

President: R H Williams, 7 The Mount, 45 Meads Road, Eastbourne BN20 7PX. Tel: 01323 639766

Deputy President: Dr D J Opie, 28 Farriers Way, Nuneaton, Warwickshire CV11 6UZ. Tel: 024 7637 3880

Secretary: P Watson, 7 Regency Court, Withean Rise, London Road, Brighton BN1 6YG. Tel: 01273 505480

Treasurer: P R Selby, 2 Cleveland Road, Brighton BN1 6FF. Tel: 01273 553825

Auditor: M Barritt, 29 Hamsey Road, Saltdean, East Sussex BN2 8EH

Open Team Captain: P Watson (as above).

U-175 Team Captain: R D Hirsch, 5 Orde Close, Pound Hill, Crawley RH10 3NG. Tel: 01293 883244, e-mail: rdh@red-deer.demon.co.uk

U-150 Team Captain: P Watson and R D Hirsch (as above)

U-125 Team Captain: T Pepper, 8 Alleyne Way, Elmer Sands, Middleton-on-Sea PO22 6JZ. Tel: 01243 583799

U-125 Team Secretary: M Plumb, Dovedale, West Drive, Angmering BN16 4NL. Tel: 01903 775069, e-mail: mickplumb@plumb4.freemove.co.uk

Correspondence Team Captain: J A Dodgson, 51 Denham Way, Camber, nr Rye, East Sussex TN31 7XR. Tel: 01797 226036

Tournament Controller: R K Hunt, 11 Wye House, Downsview Road,

Worthing, West Sussex BN11 4QS. Tel: 01903 211786

Sussex Junior Chess Liaison Officer: S P Deere, 19 West Beeches Road., Crowborough, East Sussex TN6 2AN. Tel: 01892 663688

Adjudications Secretary: M D Nicholas, 2 Thornbush Crescent, Portslade-by-Sea BN41 2GW. Tel: 01273 421326

Graders - Reporting Officers:

East & West Sussex: Dr D L Roberts, Flat 1, 28 High Street, Lewes BN7 2LU. Tel: 01273 475275

Juniors: N Barraclough, 39 Backwoods Lane, Lindfield, Haywards Heath RH16 2EL. Tel: 01444 483907

County Archivist: C P Ravilious, 1 Goodwood Close, Willingdon, Eastbourne, East Sussex BN20 9JF. Tel: 01323 501456, e-mail: chris@ravilious.screaming.net

BCF Delegate: R T F Williams, The Fairway, Williams Road, Bosham, West Sussex PO18 8JS. Tel: 01243 573351

SCCU Executive Member: R D Hirsch (as above)

Affiliated Clubs:-

Aldrington House, The Argumentatives, Bexhill, Bognor & Arun, Brighton and Hove, Chichester, Crawley, Crowborough, Eastbourne, East Grinstead, Hassocks, Hastings & St Leonards, Haywards Heath, The Holt, Horsham, Knoll Knights, Rustington, St. Francis Hospital, Worthing.

Affiliated Leagues: (see League Section for details)

Mid-Sussex Chess League

South-West Sussex Chess League

WARWICKSHIRE CHESS ASSOCIATION

Founded 1900. Affiliated to the BCF & the MCCU.

Website: www.soszynski.btinternet.co.uk/wca/

President: Bob Walker, 91 Crophorne Road, Shirley B90. Tel: 0121 744 2889, e-mail: aled.w@blueyonder.co.uk

Honorary Life Vice President: Roy Woodcock

Life Vice Presidents: P C Gibbs, W Meakin, F Oldaker

Vice Presidents: A J D Baruch, L E Collier

General Secretary: Lee E Collier, 4 Fernfail Court, Short Heath Road, Erdington, Birmingham B23 6JT. Tel: 0121 373 0071, e-mail: WCA@supaman.com

Treasurer: Nigel Towers, 60 Foredrift Close, Southcrest, Redditch, Worcs B98 7NP. Tel: 01527 402536, e-mail: ntowers@dc.com

Tournament Secretary: vacant

Secretary for Junior Chess: Nick Thomas, 354 Moor Green Lane, Moseley, Birmingham B13 8QP. Tel: 0121 242 1934 or 07773 568448, e-mail: nicholas@nthomas4.fsnet.co.uk

Correspondence Chess Secretary: Keith L Escott, 76 Orchard Road, Erdington, Birmingham B24 9JA. Tel: 07831 563536

Webmaster: Marek Soszynski, 10 Hedley Croft, Birmingham B35 6PB. Tel: 0121 747 5604, e-mail: soszynski@btopenworld.com

Other Executive Members:

A J D Baruch, e-mail: andy.baruch@btinternet.com

B H J Holland, e-mail: Bruce.Holland@classicfm.net

M J Johnson

D R Thomas, e-mail: d.r.thomas@talk21.com

R Woodcock, e-mail: CHESSROY@tinyworld.co.uk

Auditor: John Rayner

Trustees: Bernard Rogers, Stewart Fishburne, Frank Lovell

Delegates:-

BCF Delegate: Roy Woodcock, 188 Coventry Road, Nuneaton CV10 7AU. Tel: 02476 348097, e-mail: CHESSROY@tinyworld.co.uk

MCCU Delegates: C J Green, B H J Holland, D R Thomas, R H Wildig

BDCL Delegate: L E Collier

CDCL Delegate: M J Johnson

LDCL Delegate: B H J Holland

Captains:-

1st Team: R H Wildig, 17 The Orchards, Newton, Rugby CV23 ODS. Tel: 01788 860509, e-mail: bob.wildig@powerconv.alstom.com

U175: Colin J Green, 9 Cheviot Close, Stockingford, Nuneaton CV10 8PS. Tel: 02476 372587, e-mail: colinjg@clara.co.uk

U150: Simon C Smith, 94 Rathbone Road, Smethwick B67 5JF. Tel: 0121 429 6302, e-mail: simon@geezer.co.uk

U125: Pauline Woodward, 59 Barcheston Road, Weoley Castle, Birmingham B29 5HJ. Tel: 0121 258 0998

U100: Richard Turner, 8 Stapleton Road, Studley, Warks B80 7RH. Tel: 01527 853873, e-mail: Richard@Tryfan54.freemove.co.uk

Local Leagues: (see League Section for details)

Birmingham & District Chess League

Coventry & District Chess League

Leamington & District League

WILTSHIRE COUNTY CHESS ASSOCIATION

Affiliated to the BCF and the WECU

Website: <http://freespace.virgin.net/wilts.chess/>

E-mail: wilts.chess@virgin.net

President: N Wingfield, 12 Pitton Close, Swindon SN5 5PF.

Tel: 01793 873617

Chairman: J Bourne, 22 Tennyson Road, Swindon SN4 8HL.

Tel: 01793 848269

Secretary: A W Champion, 83 Avon Road, Devizes SN10 1PT,
e-mail: awchampion@yahoo.co.uk

Treasurer: B Johnson

Grading Officer: D E Ward, 82 Milston Road, Bulford Village, Salisbury SP4 9BY. Tel: 01980 632410, e-mail: david.ward3@btinternet.com

Main League Secretary: A Gladwell, 15 Saxifrage Bank, Snowberry Lane, Melksham SN12 6FU. Tel: 01225 706567,
e-mail: adrian.gladwell@talk21.com

Four-a-side League Secretary: M J Saunders, 18 The Close, Lydiard Millicent, Swindon SN5 4NJ. Tel: 01793 772074

Minor League Secretary: A Gladwell (as above)

Tournament Secretary: Fenella Headlong, 1 Fairlawn, Liden, Swindon SN3 6ET. Tel: 01793 641449

Junior Secretary: P Richmond, 46 Edgehill, Freshbrook, Swindon SN5 8NN. Tel: 01793 612358

Match Captain: R Haydon, 42 Quarry Road, Swindon SN1 4EN.

Tel: 01793 344222, e-mail: rhaydon@ntlworld.co.uk

Postal Chess: vacant

WECU Representatives:

County Executive Delegate: Fenella Headlong

Council Delegate: Richard Haydon

BCF Representatives: vacant

Affiliated Clubs and Secretaries:-

Devizes: Kennet Social Club, Bath Road, Devizes (Tues) Andrew C Cooper, Spring Cottage, 52 High Street, Erlestoke, Devizes SN10 5UA. Tel: 01380 830490

Nationwide: Nationwide House, Pipers Way, Swindon (Thurs) Sven Zeidler, 20 High Lawn, Devizes SN10 2BA. Tel: 01380 722 202

Salisbury: Grosvenor House, Churchfields Road, Salisbury (Thurs) David Ward, 82 Milston Road, Bulford Village, Salisbury SP4 9BY. Tel: 01980 632410

Swindon: Royal College of Military Science, Shrivenham, Oxfordshire (Wed) Gordon Chapman, 22 New Road, Chiseldon, Swindon SN4 0LU. Tel: 01793 740887

Swindon Wyvern: The Brown Jack Public House, Wroughton (Tues) David Tomboline, 48 Priors Hill, Wroughton SN4 0RW. Tel: 01793 845415

The Brown Ja ck: Priors Hill, Wroughton (Mon) David Tomboline (as above)

Trowbridge: The Usher Social Club, Back Street, Trowbridge (Thurs) Tim Woodward, 21 Timbrell Street, Trowbridge BA14 8PP. Tel: 01255 783336

Westinghouse: Westinghouse Brake and Signal Co., Chippenham (Tues) Eric Sheppard Tel: 01249 658601

WORCESTERSHIRE CHESS ASSOCIATION

Affiliated to the BCF and the MCCU

Website: <http://home.clara.net/collett/chess/worcsch.htm>

President: vacant

Deputy President: Dr Ray A Collett, 7 Ogilvy Square, Worcester WR3 7LU. Tel: 01905 454754

Life Vice-Presidents: A W Bird, R J G Bird, Dr R A Collett, C Lesley Heathcock, Tom E W Widdows, K Sanders

Vice-Presidents: Maurice Bissell, E Alan Copeman, Dr Brian G Dudley, K Durnell, Bert G Foord, Charles A Gray, Jeff Heath, E Horwill, P S Keate, Dr A J Pearce, J M Peutherer, W (Bill) J Pugh, P B Sharratt, W (Bill) W Watson, T Yates

Treasurer: Bert G Foord, 3 Pelham Road, Droitwich WR9 8NT. Tel: 01905 773747

General Secretary: M D Bissell, 5 Bitternwood Road, Kidderminster DY10 4EG. Tel: 01562 60146

Junior Secretary: A Moore

Equipment Secretary: Ken Sanders, 15 Sillins Avenue, Redditch B98. Tel: 01527 456889

Competitions Secretary: Tom E W Widdows, 3 Dovecote Road, Droitwich WR9 7RN. Tel: 01905 772376

BCF Correspondence Secretary: Charles A Gray, 30 Farley Road, Malvern WR14 1NF. Tel: 01684 574874

MCCU Correspondence Secretary: D Bissel Tel: 0121 352 0750

1st Team Match Captain and Secretary: M Bissell (as above)

U125 Team Captain: J Cole, 82 Foxlydiate Crescent, Redditch BN9 6NH. Tel: 01527 450 350

Quickplay Team Secretary: vacant.

BCF Delegate: Dr Ray A Collett, 7 Ogilvy Square, Worcester WR3 7LU.

Tel: 01905 454754

MCCU Delegates: E Myers, Church House, Kempsey, Worcester WR5 3JG Tel: 01905 821726

Grading Officer: Derek Digger (as above)

Congress Trophy Committee: Maurice Bissell, Arnold Kirkland, Eric Myers,

Delegate to Dudley & District League: Derek Digger (as above), Dr A J Pearce

Delegates to Worcester & District League: Maurice Bissell, Arnold Kirkland (as below)

Affiliated Clubs and Secretaries:-

(*not affiliated)

***Alcester:** Alcester Trades & Labour Club, Crooks Lane, Alcester (Mon) Stephen Burston, 2 Cross Road, Alcester B49 5EX. Tel: 01789 764 923

Droitwich: Rifleman's Arms, Station Street, Droitwich (Mon) Arnold G Kirkland, 4 Laurelwood Road, Droitwich WR9 7SE. Tel: 01905 773812

Hagley: Free Church Hall, Worcester Road, West Hagley (Fri) M A West, 21 Church Street, West Hagley, Stourbridge, W Midlands DY9 0NA. Tel: 01562 885241

Halesowen: Hasbury Conservative Club, Blackberry Lane, Halesowen (Tues) M Ryder, Orchard End, Holy Cross Lane, Belbroughton DY9 9SH. Tel: 01562 730639

***Headless Cross:** Common Room, Hanover Court, Evesham Road, Headless Cross (Thurs) J Cole, 82 Foxlydiate Crescent, Redditch BN9 6NH. Tel: 01527 450 350

***Hymatic:** Hymatic Engineering Co Ltd, Burnt Meadow Road, North Moons Moat, Redditch B98 8HJ (lunch times) Ron Bullock Tel: 01527 64931 (w)

Kidderminster: The Polish Ex-Servicemen's Club, St. George's Terrace, Kidderminster (Thurs) Maurice D Bissell, 5 Bitternwood Road, Kidderminster DY10 4EG. Tel: 01562 60146

Malvern: Davenham, Graham Road, Malvern (Fri) M Ginger, Foxwhelp, Mathon WR13 5PW. Tel: 01886 880010

***Malvern College:** College Road, Malvern WR14 3DF (Fri) John P Knee Tel: 01684 892464 (work)

***Redditch:** Salop Road Community Centre, Redditch (Tues) P Church Tel: 01527 542519

***St James:** Austin Rouer Social Club, Tessel Lane, Birmingham (Mon) Darren Lee, 27 Lynfield Close, Hawkesley, Birmingham B38 9RL. Tel: 0121 628 5113

Stourbridge: The Institute, 12 Market Street, Stourbridge (Wed) Ian S Howarth, 22 Court Crescent, Kingswinford DY6 9RL. Tel: 01384 274412

***Warley Quinborne:** Quinborne Community Centre, Ridgeacre Road, Quinton (Tues/Thurs) J Pakenham, 348 Thimble Mill Road, Sethwick, Warley B67 7PU. Tel: 0121 601 3920

***West Midlands Police:** Central Police Station, Bilston Street, Wolverhampton (Fri) Alan J Ruffle, 62 Grayshott Close, Erdington, Birmingham B23 6JU. Tel: 0121 350 2735

Worcester City: St Stephen's Church, Ombersley Road, Worcester. J Keene, 51 Cornmeadow Lane, Worcester. Tel: 01905 458417

Worcester St John's: Swan With Two Necks, New Street, Worcester (Tues) Gregg F Dyett, 4 Hopton Street, Worcester WR2 5LH. Tel: 01905 421859

Affiliated Leagues (see League Section for details)

Dudley & District League

Worcester & District League

YORKSHIRE CHESS ASSOCIATION

Founded 18th January 1841 in Leeds by the Halifax, Huddersfield, Leeds and Wakefield Clubs under the presidency of J. Milnes-Gaskell MP.

Affiliated to the BCF and the NCCU

Website: www.yorkshirechess.org.uk (www.sjmann.supanet.com)

President: Ihor Lewyk, 1 Garden View, Bingley, West Yorkshire BD16 3LL. Tel: 01274 567559, e-mail: ihorlewyk@lineone.net

Deputy President: Rupert Jones, 6 Willow Court, Pool-in-Wharfedale, Otley LS21 1RX. Tel: 0113 284 2028, e-mail: rwjhncc@compuserve.com

Hon Life Members: P R Bielby, R G Bond, R B Burgess, P H Charles, A Dawson, P C Gibbs, M J Haygarth, M J Kent, D R Markham, D H Milton, K M Milton, H Mitchell, J A Porter, J E Povey, A Rivlin, P D Rooney, J Rushton, A B Slomson, D W Smith, E S Starkey, A Toothill, M White, S Wilkinson

Hon Secretary: Steve J Mann, 3 Ridge Road, Rotherham S65 1PG. Tel: 01709 379209, e-mail: sjmann@supanet.com

Hon Treasurer: S Burton, 4 Osbourne Court, Back Lane, Bramley, Leeds LS13 4BN. Tel: 0113 256 8157, e-mail: sburtonchess@aol.com

Hon Competitions Controller: S M Johnson, 97 Meagill Rise, Otley LS21 2EH. Tel: 01943 466847, e-mail: stuartm.johnson@virgin.net

Hon Secretary for Junior Chess: Alan D Coupe, 81 Hungerhill Road, Kimberworth, Rotherham S61 3NR. Tel: 01709 551532, e-mail: YCAJUNORG@aol.com

Hon Controller for Correspondence Chess: D H Milton, 333 Whinney Hill Park, Brighouse, West Yorkshire HD6 3PU, e-mail: MILTONDHM@aol.com

Hon Grader: A Jon Griffith, 22 Whin Road, York YO2 2JZ. Tel: 01904 705752, e-mail: grader@ajgriff.demon.co.uk

Team Captains:

Open: Jonathan Arnott, 19 Athelstan Road, Sheffield. Tel: 0114 269 9433, e-mail: jonarny@tiscali.co.uk

U-175: Ihor Lewyk, 1 Garden View, Bingley, West Yorkshire D16 3LL. Tel: 01274 567559, e-mail: ihorlewyk@lineone.net

U-150: C W Davies, 17 Middlethorpe Close, Leeds LS17 8SD. Tel: 0113 268 5698

U-125: S Burton (as above)

U-100: Alan D Coupe (as above)

NCCU Delegates: Ihor Lewyk (as above), Steve J Mann (as above)

BCF Delegate: Rupert Jones (as above)

Minutes Secretary: Jim Burnett, 63 Norman Crescent, Doncaster DN5 8RX. Tel: 01302 789553

Bulletin Editor: Stuart Swire, 69 Scholemoor Avenue, Bradford, West Yorkshire BD7 9RU. Tel: 01274 411817, e-mail: stuart@swire71.freemove.co.uk

Website Editor: Steve J Mann (as above)

Affiliated Clubs and Secretaries:-

Alwoodley: Alwoodley Community Centre, The Avenue, Leeds. P Brennan, 2 Farrer Croft, Adel, Leeds LS16 7AJ. Tel: 0113 276 3017

Bradford: Bradford Latvian Club, 5 Clifton Villas, Manningham Lane, Bradford BD8 (Tues & Sat) Ihor Lewyk, 1 Garden View, Bingley, West Yorkshire BD16 3LL. Tel: 01274 567559, e-mail: ihorlewyk@lineone.net

Bradford Central: Polish Parish Club, Edmund Street, Bradford. M D Crowther, 82 The Avenue, Clayton, Bradford BD14 6RT. Tel: 01274 882143, e-mail: mdcrowth@netcomuk.co.uk

Bradford DCA: The Polish Parish Club, Edmund Street, (off Morley Street), Bradford BD14 6JG. Tel: 01274 729735. A Ross, 1 Evens Terrace, West Bowling, Bradford. Tel: 01274 773545

Calderdale: Coach and Horses, Burnley Road, Luddendenfoot, Halifax HX2 6AH. Tel: 01422 884102. J B Smith, 7 Heywood Court, The Hough, Northowram, Halifax HX3 7BQ. Tel: 01422 202803

Dewsbury: St Paulinas Social Club, High Street, Dewsbury. S Inglis, 1133 Dewsbury Road, Woodkirk, Dewsbury WF12 7JW. Tel: 01924 420505

Doncaster: Latvian D.V.F. Social Club, 88 Kings Road, Doncaster. N R Lowther, 48 Wheatley Hall Road, Doncaster, S Yorks DN2 4LY. Tel: 01302 366500

Harrogate: Convent of the Holy Child, Oatlands Drive, Harrogate. R Tate, 11 Knox Grove, Harrogate HG1 3JH. Tel: 01423 522514

Huddersfield: Lindley Liberal Club, Occupation Road, Lindley, Huddersfield. N Hepworth, 71 Fixby Road, Huddersfield HD2 2JB. Tel: 01484 352989 or 07903 548675, e-mail: secretary@huddersfieldchessclub.co.uk

Hull: Young Peoples Institute, George Street, Hull, E Yorks (Every weekday evening) Steve Thrower, 47 Saltshouse Road, Hull HU8 9EH. Tel: 01482 375926, e-mail: steve@thrower.karoo.co.uk

Leeds: North Leeds WMC, Beckett Street, Lincoln Green, Leeds. Tel: 0113 293 0895. B Hare, 97 Shakespeare Towers, Leeds LS9 7UG. Tel: 0113 240 7356, e-mail: bernithomashare@hotmail.com

Netherton Family: Netherton WMC, Netherton, Wakefield. J V Newsome, 42 Upper Lane, Netherton, Wakefield WF4 4NQ. Tel: 01924 274727

Pontefract: Carleton Community Centre, The Grange, Carleton Road, Pontefract. D R Parton, 25 Pontefract Road, Castleford, W Yorkshire WF10 4AU. Tel: 01977 732031

Rose Forgrove: G Smith, 11 Green Lane, Cookridge, Leeds LS16 7LW. Tel: 0113 216 8441

Rotherham: G Frost, 37 East Bawtry Road, Rotherham S60 4BX. Tel: 01709 545685, e-mail: geofffrost@totalise.co.uk

St. Andrews: Marist Social Club, 119 Cottingham Road (in grounds of Hull Grammar School), East Yorkshire (Mon & Wed) E Stamp, 28 Hudson Court, Ferryby Road, Hessle HU13 0HT. Tel: 01482 627985

St. Vincent's: (formerly NEGAS) St Vincent's Social Club, Queen's Road, Hull. E Graham Hall, 169B Anlaby Park Road South, Hull HU4 7OB. Tel: 01482 646950

Scarborough: Westborough Methodist Church, Westborough. R Matthews, 33 Westbourne Park, Scarborough, N Yorkshire YO12 4AS. Tel: 01723 371878, e-mail: robert_s_matthews@hotmail.com

Sheffield: Various venues. W Ward, 60 Todwick Road, Sheffield S8 0NR. Tel: 0114 250 8656, e-mail: bill@petcompany.co.uk

Wakefield: Wakefield Bowling Club, Eastmoor Road, Wakefield. D M Denison, 70 Oakwood Avenue, Flanshaw Park, Wakefield WF2 9JO. Tel: 01924 364567, e-mail: DDENISONM@cs.com

West Leeds: The Old Roundabout, Stanningley Town Street, Leeds LS28. I D Strickland, 7 Crosby Road, Leeds LS11 9LX. Tel 0113 243 8629, e-mail: ian.strickland@amserve.com

York & RI: York Railway Institute, Queen Street, York. P A Johnson, 30 Green Dike, Wigginton, York YO32 2WW. Tel: 01904 764674

Other Local Associations and Leagues (see League Section for details)

Bradford & District Chess Association

Calderdale Chess League

Doncaster & District Chess Association

Harrogate Evening League

Huddersfield & District Chess Association

Hull & District Chess Association

Humber League

Leeds Chess Association

Sheffield & District Chess Association

Sheffield & District Works Sports A – Chess Section

Sherwood Shield (Pontefract area summer league)

York & District Chess Association

LEAGUES

* Registered Under Game Fee

*** 4NCL NATIONAL CHESS LEAGUE**

Website: www.4ncl.co.uk

Managing Director: Chris Dunworth, Primrose Cottage, Botany Bay, Catbrook, Chapstow NP16 6NJ, e-mail: dunworth@ecospirit.freemove.co.uk

Chairman/Team Representative: Paul Littlewood, 10 Nimrod Close, St Albans, Herts AL4 9XY. Tel: 01727 866813, e-mail: plittl@hotmail.com

Finance Director: Mike Truran, The Old Farmhouse, 7 Church Street, Ducklington, Witney, OX29 7UA. Tel: 01993 708645, e-mail: mike@mtruran.fsnet.co.uk

Chief Arbiter: Richard A Furness, 9 Cranwell Avenue, Culcheth, Cheshire WA3 4JX. Tel: 01925 762654, e-mail: Richard.Furness@btinternet.com

Team Representative: Mark Adams, Museum Court, Griffiths Town, Pontypool NP4 5GZ. Tel: 01495 758299, e-mail: chess@mark-adams-home.com

Registrations Secretary: John M Robinson, 7 Manor Road, Stanion, Kettering, Northants. NN14 1DL. Tel: 01536 261697, e-mail: robinson@stanion.ndo.co.uk

Match Weekends – 2002/2003 season: *Divisions 1 & 2:* Round 1 - 23rd November 2002, Round 2 – 24th November 2002, Round 3 – 18th January 2003, Round 4 – 19th January 2003, Round 5 – 8th March 2003, Round 6 – 9th March 2003, Round 7 – 12th April 2003, Round 8 – 13th April 2003, Round 9 – 3rd May 2003, Round 10 – 4th May 2003, Round 11 – 5th May 2003. *Divisions 3 & 4:* Round 1 – 9th November 2002, Round 2 – 10th November 2002, Round 3 – 18th January 2003, Round 4 – 19th January 2003, Round 5 – 8th March 2003, Round 6 – 9th March 2003, Round 7 – 12th April 2003, Round 8 – 13th April 2003, Round 9 – 24th May 2003, Round 10 – 25th May 2003, Round 11 – 26th May 2003.

*** BIRMINGHAM AND DISTRICT CHESS LEAGUE**

Founded 1897

Website: <http://users.powernet.co.uk/rees/bdcl/>

President: A Szatanik

Immediate Past President: R C Reynolds

Vice-Presidents: D W Anderton OBE, K R Ingram, D L E Arthur, J B Jones, M Biddle, K J Langston, B Cafferty, J Mildenhall, S Campbell, W G Powell, L E Collier, R C Reynolds, J A Crump, D Rowe, Dr B G Dudley, A P Ruffle, D Fellows, P Staley, J F Ferber, A E Utton, P C Gibbs, M B A Walker, R J Hancox, T W Walker, G F Harris, L J Wheatley, K G Humphreys, G F Windows

Hon Auditors: B Whitehouse FCA, A E Utton

Hon General Secretary: D R Thomas, 115 Haunch Lane, Kings Heath, Birmingham B13 0PA. Tel: 0121 444 5490, e-mail: d.r.thomas@talk21.com

Hon Treasurer: K J Langston, 8 Clent View Road, Bartley Green, Birmingham B32 4LN. Tel: 0121 550 3729

Records Secretary (Divs 1 to 4): C Dent, 14 Beech Road, Sidemoor, Bromsgrove B61 8ND. Tel: 01527 570697

Records Secretary (Divs 5 to 7 & K.O.): D Brelsforth, 41 Cranborne Road, Kingstanding, Birmingham B44 0BX. Tel: 0121 382 2458

Bulletin Editor: R Tuckey, 67 Heather Road, Great Barr, Birmingham B43 5BX. Tel/Fax: 0121 357 9610

Webmaster: M J Rees, 40 Clent View Road, Bartley Green, Birmingham B32 4LN. Tel: 0121 680 9663,

e-mail: lbscc@blueyonder.co.uk

Hon Adjudications Secretary: K G Humphreys, 82 Vernier Avenue, Kingswinford, West Midlands DY6 8SA. Tel: 01384 571486

BCF Board Representative: D R Thomas

Affiliated Clubs and Secretaries:-

Aldridge & District: Aldridge Tavern, Paddock Lane, Aldridge (Thurs) R S J Smith, 817 Kingstanding Road, Kingstanding, Birmingham B44 9NH. Tel: 0121 353 2740

Birmingham: Walker Memorial Hall, Ampton Road, Edgbaston B15 2UH (Tues) B Hopkins, 72 Spiceland Road, Northfield, Birmingham B31 1NT. Tel: 0121 476 0625

Birmingham University: Committee Room 4, Guild of Students, Birmingham University (Mon) Simon Ellis, 99 Teignmouth Road, Selly Oak, Birmingham B31 1NT. Tel: 0121 242 6168

Boldmere St Michaels: Boldmere St. Michael's Football Club, Church Road, Boldmere (Wed) M Biddle, 295 Perry Wood Road, Great Barr, Birmingham B42 2BN. Tel: 0121 358 2174

Bushbury: Bushbury Community Centre, Northwood Park Road, Bushbury, Wolverhampton (Wed) P F Staley, 50 Spring Hill Lane, Penn, Wolverhampton WV4 4SP. Tel: 01902 339583

Chelmsley Town: Chelmsley Town Council, Onward Club, Helmswood Drive, Chelmsley Wood (Tues) R Bettam, 43 Black Cat Close, Chelmsley Wood, Birmingham B37 5DQ. Tel: 0121 603 2472

Halesowen: Hasbury Conservative & Unionist Club, Blackberry Lane, Halesowen (Tues) K Ryder, Orchard End, Holy Cross Lane, Belbroughton DY9 9SH. Tel: 01562 730639

Handsworth Wood: Function Room, Beaufort Public House, Old Walsall Road, Hamstead, Birmingham (Tues) S M Chadaway, 53 Reservoir Road, Cofton Hackett, Birmingham B45 8PJ. Tel: 0121 445 4079

Kynoch/Barn: Barn Social Club, 191 Brookvale Road, Birmingham. Tel: 0121 356 4785 (Mon) K R Ingram, 71 Oxford Road, Moseley, Birmingham B13 9SG. Tel: 0121 689 4707

Lichfield: Guild Room, The Guild Hall, Bore Street, Lichfield. Tel: 01543 250011 (Thurs) C E Ricketts, 9 Marlborough Court, St John Street, Lichfield WS13 6NT. Tel: 01543 264260

Lucas & Birmingham Settlement: Birmingham Settlement, 318 Summer Lane, Birmingham (Mon) J A Crump, 21 Shaftesbury Street, West Bromwich, West Midlands B71 1LP. Tel: 0121 532 3835

Mercia: Ex-Servicemen's Club, The Walk, off Wolverhampton Road, Sedgley (Tues) D W Perks, 21 Horton Close, Sedgley, Dudley, West Midlands DY3 3TL. Tel: 01902 678909

Mutual Circle: Windermere Moseley Club, 110 Wake Green Road, Moseley. Tel: 0121 449 2802 (Tues) C Evans, 28 Birchwood Road, Balsall Heath, Birmingham B12 8BP. Tel: 0121 247 9236

Northfield Checkmates: Rosefields Nursing Home, 55 Maryland Drive, Northfield, Birmingham B31 (Tues) G B Astbury, 63 Long Mynd Road, Northfield, Birmingham B31 1HJ. Tel: 0121 475 2007

Olton: Tyseley & District Working Men's Club, Warwick Road, Tyseley. Tel: 0121 706 0377 (Tues) David Cheshire, 35 Buryfield Road, Solihull B91 2DG. Tel: 0121 704 2911

Redditch: Salop Road Community Centre, corner of Salop Road and Mount Pleasant, Redditch (Tues) J Cole, 82 Foxlydiate Crescent, Batchley, Redditch B97 6NH. Tel: 01527 450350

Rushall: Language Block, Manor Farm Community Centre, King George Crescent, Rushall. Tel: 01922 614316 (Mon) S R Wilcox, 38 Heath Road, New Invention, Willenhall WV12 5EW. Tel: 01922 403942

Shirley & Lucas: Shirley Royal British Legion Club, Stratford Road, Shirley (Thurs) Gordon Christie, 24 North Lane, Wythall, Birmingham B47 6HA. Tel: 01564 826354

St James: President Suite Austin Rover Sports & Social Club, Tessall Lane, Longbridge (Thurs) P Kitson, 39 Shaw Lane, Stoke Prior, Bromsgrove B60 4DY. Tel: 01527 833721

Solihull: Blossomfield Club, The Wardens, Widney Lane, Solihull. Tel: 0121 705 3254 (Wed) Alan Rogerson, 26 Woodchester Road, Dorridge, Solihull, West Midlands B93 8EW. Tel: 01564 773 465

Solihull Youth: Valley Church Centre, Gaydon Road, Solihull (Fri) R Anderton, 12 Eden Road, Solihull B92 9DX. Tel: 0121 742 9077

South Birmingham: Moseley All Services Club, 91 Church Road, Moseley. Tel: 0121 449 0402 (Mon/Wed) T A Lane, 70 Eastern Road, Wyld Green, Sutton Coldfield, West Midlands B73 5NX. Tel: 0121 354 3539

Stourbridge: Stourbridge Institute, Market Street, Stourbridge. Tel: 01384 394368 (Wed) I S Howarth, 22 Court Crescent, Kingswinford, West Midlands DY6 9RL. Tel: 01384 274412

Sutton Coldfield: Erdington Conservative Club, 93 Orphanage Road, Erdington B24 9HU. Tel: 0121 373 0075 (Mon) L F Hayden, 1 Brookside, Ashby-de-la-Zouch LE65 1JW. Tel: 01530 560179, <http://www.soszynski.btinternet.co.uk/sccc/>

Tamworth & District: Tamworth Rugby Union Football Club, Wigginton Lodge, Wigginton Park, Tamworth. Tel: 01827 68794 (Thurs) D Brown, 8 Alexandra Mews, Tamworth B79 7HT. Tel: 01827 69903

Walsall Kipping: Pleck Working Men's Club Scarborough Road, Walsall. Tel: 01922 628564 (Thurs) M Groombridge, 18 Bernard Street, Walsall, West Midlands WS1 2LE. Tel: 01922 638323

Warley Quinborne: Midland Red Social Club, Wolverhampton Road, South Quinton. Tel: 0121 429 2808 (Thurs) J Pakenham, 348 Thimblemill Road, Smethwick, Warley B67 7PU. Tel: 0121 601 3920

Westminster: Acocks Green Bowl, Westley Road, Acocks Green (Wed) John Burke, 41 Mayfield Road, Tyseley, Birmingham B11 3PD. Tel: 0121 624 4267

West Bromwich: West Bromwich Labour Club, Sandwell Road, West Bromwich. Tel: 0121 553 1091 (Mon) J Crump, 21 Shaftesbury Street, West Bromwich, West Midlands B71 1LP. Tel: 0121 532 3835

West Midlands Municipal: Bordesley Village Phoenix Centre, Tow Path Close, off Garrison Lane, Birmingham (Fri) C E Griffin, 27 Wroxall Road, Solihull, West Midlands B91 1DR. Tel: 0121 704 2721

West Midland Police: The Canteen, Steelhouse Lane Police Station, Birmingham City Centre. Tel: 0121 626 6000 (Wed) P Hardstaff, 63 Station Road, Knowle, Solihull, West Midlands B93 0HN. Tel: 01564 205363

Wolseley: Leyland Cars Social Club, Alum Rock Road. Tel: 0121 327 0531 (Wed) P Joiner, 17 St Marks Road, Dudley DY2 7SB. Tel: 01384 239220

*** BLACKPOOL & FYLDE CHESS LEAGUE**

Secretary: P Raynor, 24 Oakwood Close, Blackpool, Lancs FY4 5FD. Tel: 01253 692445, e-mail: phil_raynor@yahoo.co.uk

Affiliated Clubs: Axa, Bispham, Blackpool, Cleveleys, Lancaster, Lytham High School, Lytham-ex, Morecambe, Poulton, Preston

BOLTON METROPOLITAN LEAGUE

Secretary: J Webster, 53 Moss Shaw Way, Radcliffe, Manchester M26

*** BOURNEMOUTH & DISTRICT CHESS LEAGUE**

President: M W Adams, Meadowbank, Coreway, Sidford, Sidmouth, Devon EX10 9SE. Tel: 01395 577074

Secretary: S Culleton, 21 The Avenue, Moordown, Bournemouth, Dorset BH9 2UN. Tel: 01202 512 933

Affiliated Clubs: Bournemouth, Highcliffe, Kinson, Lytchett Matravers, New Milton, Oakdale, Ringwood, Southbourne, Wimborne

BRADFORD & DISTRICT CHESS ASSOCIATION

Secretary: J May, 22 Dracup Road, Bradford, W. Yorks BD7 4HA. Tel: 01274 502284

Affiliated Clubs: Bradford, Crazy Horses, Ilkley, Keighley, Knightmares, Lidget Green, Polish Parish, Shipley, South Bradford, Undercliffe, Unison

*** THE BRISTOL & DISTRICT CHESS LEAGUE**

Founded 7 October 1907. Affiliated to the WECU

President: Roger Williams

Vice-President: Kelvin Harvey

Life Vice-Presidents: J Beard, W J Bird, C M Carter, K C Cleak, D Conway, H J Draisey, D R Evans, D C Jarrett, R J Johnson, D E March, J G Milton, C Pillinger, A H Williams, M J Wood

Chairman: John Richards

General Secretary: John Paines, 13 Beaufort Street, Bristol BS3 3PH. Tel: 0117 963 1970, e-mail: JohnPaines@aol.com

Match Secretary: Dave Tipper, 116 Bredon, Yate, Bristol BS37 8TE. Tel: 01454 856938, e-mail: chessit@blueyonder.co.uk

Treasurer: Roger Hardy, 19 Bellevue, Clifton, Bristol BS8 1DB. Tel: 0117 974 4045

ChessTimes Editor: David Collier, 44 Clifton Wood Crescent, Bristol BS8 4TU. Tel: 0117 921 3721, e-mail: collier@bbs-actuaries.co.uk

Adjudications Secretary: Gerald Mobbs

Grading Officer: Graham Mill-Wilson, 8 Lyndale Road, Yate BS37 4DD. Tel: 01454 880162

Recruitment & Publicity Officer: Richard Lobb

Congress Secretary: Graham Mill-Wilson

Junior Organiser: James MacArthur

Tournament Organiser: t.b.a.

4NCL Team Manager: Jerry Humphreys, 9 Ernestville Road, Fishponds, Bristol BS16 3DB. Tel: 0117 965 0097, e-mail: jerry@humphreys8.freeserve.co.uk

Auditor: Martyn Sellars

Webmaster: Paul Butterworth, Tel: 0117 909 4914, e-mail: bdcl@ukonline.co.uk

Trophy Secretary: Jim Boyce

Affiliated Organisations:

Bristol Junior Chess League: Jerry Humphreys (as above)

Bristol Grand Prix: Paul Butterworth (as above)

Bristol 4NCL Squad: Jerry Humphreys (as above)

Affiliated Clubs and Secretaries:-

AXA: AXA Centre, Briery Furlong, Stoke Gifford (Tues) Gerald Mobbs, 694 Whitchurch Lane, Whitchurch, Bristol BS14 0EJ. Tel: 01275 836280, e-mail: Gerald.Mobbs@axa-sunlife.co.uk

Bath: A & C Teams: 6th Form Rooms, Beechen Cliff School, Alexandra Park, Bath BA2 4RE (Wed) B-Team: Top Floor, Trades & Labour Club, 23 Green Park, Bath (Tues) John Leon, 61 Entry Hill Park, Bath, BA2 5ND. Tel 01225 836067

Bristol & Clifton: The Lansdowne, Clifton Road, Clifton, Bristol (Wed) Graeme Thomson, 6 St Ronan's Avenue, Redland, Bristol BS6 6EP. Tel: 0117 9735169, e-mail: graemethomson@blueyonder.co.uk

Bristol Cabot: A-Team – The Colosseum, Redcliff Hill, Redcliff, Bristol (Thur) B-Team - Leisure Island, 7 Lawrence Hill, Bristol (Wed) Bob Sully, 2 Callicroft Road, Patchway, Bristol, BS12 5BS. Tel: 0117 983 6538

Bristol Civil Service: Civil Service Sports Club, Filton Avenue, Bristol (Thurs) Andy Hewitt, 4 Chepstow Park, Downend, Bristol BS16 6SQ. Tel: 0117 956 2932, e-mail: andrew.hewitt@lineone.net

Clevedon: The Boardroom, The Hand Stadium, Davis Lane, Clevedon (Mon) Peter Golding, 27 Esmond Grove, Clevedon, Bristol BS21 7HW. Tel: 01275 792384

Cosham: Lodgeside Club, Lodge Road, Kingswood (Thurs) Chris Simmons, 53 Grace Drive, Kingswood, Bristol BS15 4JX. Tel: 0117 961 4186

Downend & Fishponds: Downend Cricket Club, W G Grace Memorial Ground, Downend Road, Downend (Tues) Richard Palmer, 27 Castle Road, Pucklechurch, Bristol BS16 9RF. Tel: 0117 937 3761, e-mail: richard.palmer@iop.org

Grendel: Bristol County Sports Club, 40 Colston Street, Bristol (Mon/Tues/Thur) Roger Hardy, 19 Bellevue, Clifton, Bristol BS8 1DB. Tel: 0117 974 4045

Hanham Folk Centre: Hanham Folk Centre, Hanham High Street, Hanham (Tues) Roger Williams, 116 Mounthill Road, Hanham, Bristol BS15 8QR. Tel: 0117 967 6734

Harambee: The Malcolm X Centre, 141 City Road, St Pauls (Thurs) Errol Campbell, Port Sea, 141 Beaufort Road, St George, Bristol BS5 8JG. Tel: 0117 955 7148, e-mail: errol.campbell@gifford.co.uk

Horfield & Redland: 1 Redland Park, Redland (Tues) Howard Millbank, 21 Henleaze Avenue, Henleaze, Bristol BS9 4EU. Tel: 0117 962 2087, e-mail: hmillbank@lineone.net

Keynsham: J N Fear Institute, High St, Keynsham (Wed) Lawrence Wilmshurst, 64 Bifield Road, Stockwood, Bristol BS14 8TW. Tel: 01275 843 4659

Nailsea & Congresbury: Mizzymead Recreation Centre, Mizzymead Rise, Nailsea (Mon) Terry Stone, 21 Meadway Avenue, Nailsea, Bristol BS48 2DU. Tel: 01275 856544

Sea Mills and Lawrence Weston: The Long Cross Inn, Long Cross, Lawrence Weston, Bristol (Wed) Kelvin Harvey, 112 Durban Road, Patchway, Bristol BS12 5AN. Tel: 0117 904 4216, e-mail: kelvnikki@aol.com

South Bristol: Whitchurch Folk House, East Dundry Road, Whitchurch (Thur) David Neagle, 25 Hillside Gardens, Bishop Sutton, Bristol BS18 4XG. Tel: 01275 332352

Thornbury: The Chantry, Castle Street, Thornbury (Wed/Fri) Mike Minshall, 11 Chestermaster Close, Almondsbury, Bristol BS32 4EH. Tel: 01454 619965, e-mail: Mike.Minshall@eu.rhodia.com

University of Bristol: The Students' Union, Queens Road, Clifton (Thur) Tom Harrison, 5 Southfield Road, Cotham, Bristol BS6 6AX. Tel: 07816 333280, e-mail: th1798@bris.ac.uk

University of West of England: Floor 5 Block F, Students' Union, Frenchay Campus, Coldharbour Lane, Bristol BS16 1QY (Mon) Dan Couzins, e-mail: Dan.Couzins@uwe.ac.uk

Yate & Sodbury: Creda Social Club, Jackson Works, Station Road, Yate, Bristol (Tues) Graham Mill-Wilson, 8 Lyndale Road, Yate BS17 4DD. Tel: 01454 880162

* BURY AREA CHESS LEAGUE

Chairman: Vicky Allen, Willow Farm, Pettaugh, Stowmarket IP14 6AX. Tel: 01473 890285

Match Secretary & Treasurer: Roy Adams, Bethany, Fornham Road, Great Barton, Bury St Edmunds IP31 2TR. Tel: 01284 787336

Admin. Secretary: Mike Craig, 85 Moorfield Road, Duxford, Cambridge CB2 4PP. Tel: 01223 836486

Congress Organiser: Bob Jones, Corfts Place, Little Saxham, Bury St Edmunds IP29 5LE. Tel: 01284 811555(H), 01638 616161 (W)

Press Officer: Colin Roberts, 28 Brook Lane, Brookville, Thetford IP26 4RQ. Tel: 01366 728143(H), 01638 751908(W)

Affiliated Clubs and Secretaries:

Bury St Edmunds: Royal British Legion club, Guildhall Street, Bury St Edmunds. Tel: 01284 753737 (Mon) Gordon Chapman Tel: 01284 828305(H)

Bury Cannons: Moreton Hall Comm. Centre, Symonds Road, Bury St Edmunds Tel: 01284 767029 (Thurs) Bob Jones (see above) www.burycannonschess.org.uk

Cambridge City: University Centre, Granta Place, Mill Lane, Cambridge Tel: 01223 337766 (Mon) Stephen Pride, Tel: 01223 244361

Ely: Ely Beet Sports and Social Club, Lynn Road, Ely Tel: 01353 662029 (Thurs) W Fraser Jones, Tel: 01353 664645

King's Gambit (Brandon): Brandon Sports and Social Club, Church Road, Brandon Tel: 01842 813177 (Tues) Bob Jones (see above)

Linton: The Lindon Social Centre, Coles Lane, Linton, Cambridge (Tues) Dave Barnicoat Tel: 01223 893509

Newmarket: Foresters Social Club, Kingston Passage, Newmarket (Tues) Eddie Webb Tel: 01638 669358

Stowmarket: Rookery Bowls Club, Finborough Road, Stowmarket Tel: 01449 612468 (Tues) Chris Hargan Tel: 01449 676210(H), 01473 554057(W)

Sudbury: Sudbury Institute Club, 54 Station Road, Sudbury Tel: 01787 379057 (Tues) Paul Woodgate Tel: 01787 881317

BURY & ROCHDALE CHESS LEAGUE

Contact: Steve Owen, 90 Seddon Avenue, Radcliffe Avenue, Radcliffe, Manchester M26 2QQ. Tel: 0161 796 2044.

Affiliated Clubs: 3C's, Ashton, Atherton, Bolton, Bury, Heywood, Great Lever, Oldham, Radcliffe, Rawtenstall, Rochdale, Salford, Tameside, Worsley

CALDERDALE CHESS LEAGUE

Secretary: John B Smith, 7 Heywood Court, The Hough, Northowram, Halifax HX3 7BQ. Tel: 01422 202803

* CANNOCK AND DISTRICT CHESS LEAGUE

Founded 14th April 1999. Incorporated within the Staffordshire Chess Association. Founder members: Robert Mayne, Brian Lynam, Robin Lewis, Ray Dolan.

President: R J F Ward

Vice-President: B Lynam, 18 Keble Close, Walsall Road, Cannock WS11 3YX. Tel: 01543 578778.

General Secretary: R T Mayne, 174 Sharon Way, Hednesford, Cannock WS12 5NP. Tel: 01543 423520.

Treasurer: B Lynam, 18 Keble Close, Walsall Road, Cannock WS11 3YX. Tel: 01543 578778.

Record Secretary: R Lewis, 40 Grange Crescent, Penkridge, Staffs T19 5LU. Tel: 01785 712102

Tournament Secretary: R Lewis (as above)

Promotions Secretary: R Dolan, 37 Wyre Close, Walsall Wood Walsall WS9 9PJ. Tel: 01543 370136

Publicity Officer: Ray Dolan (as above)

BCF Delegate: Ray Dolan (as above)

Bulletin Editor: J Montague 62 Oldfields Crescent, Great Haywood, Stafford ST18 0RW

Auditor: S Wilson

Affiliated Clubs:- St Mary's (Cannock), Rugeley, Wolverhampton, Lichfield, Bushbury, Rushall, Stafford, Cosford RAF, Tamworth (2 Divisions)

* CENTRAL LANCASHIRE CHESS LEAGUE

Secretary: Chris Jardine, 27 Charles Court, Charles Street, Bolton, Lancashire BL1 2SS. Tel: 01204 385279, e-mail: chjawi@btinternet.com

Affiliated Clubs: Atherton, Bury, Chorley, Crusaders, Great Lever, Heywood, Leyland, Preston, Rochdale, Skelmersdale

CENTRAL LONDON LEGAL CHESS LEAGUE

Secretary: Ian Berry, Herbert Smith Solicitors, Exchange House, Primrose Street, London EC2A 2HS. Tel: 020 7466 2006

* CHESTER & DISTRICT LEAGUE

Affiliated to Cheshire & North Wales Chess Association

Secretary: S Williams, 3 Bryn Coed Wepre, Connahs Quay, Deeside, Clwyd CH5 4RY. Tel: 01244 822752, e-mail: stephen.williams9@btinternet.com

Affiliated Clubs: Buckley Mold, Caergwrie Derby Arms, Capenhurst BNFL, Chester YMCA, Colwyn Bay, Frodsham, Holywell, Llandudno, Rhyl, Ruthin, Wrexham

* CHILTERN CUP FOR COUNTY TEAMS

Secretary: N W Dennis, Boundary House, 230 Greys Road, Henley-on-Thames, Oxon RG9 1QY. Tel: 01491 576052

Affiliated Counties: Berkshire, Buckinghamshire, Hampshire, Oxfordshire*

COMBINED BANK & INSURANCE CHESS LEAGUE

Secretary: Tony Paish, 32 Westmoreland Road, London SW13 9RY.
Tel: 020 8748 1899, e-mail: anthony.paish@which.net

*** COVENTRY & DISTRICT CHESS LEAGUE**

Secretary: M J Johnson, 11 Hermitage Way, Kenilworth CV8 2DW.
Tel: 01926 855467

Affiliated Clubs: Chelmsley Wood, Coventry Transport, Massey Ferguson, Meriden Knights, Newdigate Social Club, Nuneaton, Peugeot Talbot, Rugby, University of Warwick, Whoberley

*** CREWE & DISTRICT LEAGUE**

Secretary: Roger Edwards, 490 Chell Heath Road, Stoke on Trent, Staffs ST6 6QD. Tel: 01782 818560

*** CROYDON & DISTRICT CHESS LEAGUE**

Secretary: David L Hodgson, 61 Longton Avenue, London SE26 6RF.
Tel: 020 8699 4690, e-mail: Dhodgson@which.net

Affiliated Clubs: Beckenham & Bromley (inc West Wickham), Crystal Palace & Croydon, Dulwich Pirates, Dulwich Plough, South Norwood, Streatham & Brixton, Sutton & Cheam, Wallington & Carshalton

DARLINGTON & DISTRICT CHESS LEAGUE

President: A Green, 18 Yoredale Avenue, Darlington DL3 9AN.
Tel: 01325 282907

*** DERBY AND DISTRICT CHESS LEAGUE**

Chairman: J D Hoddy, 7 Longlands Road, Midway, Swadlincote, Derbyshire DE11 7PL. Tel: 01283 225669, e-mail: hoddyjohn@aol.com

Secretary: M J Thistlewood, 1 Lincoln Green, Chellaston, Derby DE73 1QP. Tel: 01332 701995,
e-mail: michael@thistlewood4164.freemove.co.uk

League Controller: H Loomes, 5 Ullswater Drive, Spondon, Derby DE21 7JY. Tel: 01332 736276, e-mail: bert@spondon27.freemove.co.uk

Grading Officer: R Forey, 14 Stretton Close, Mickleover, Derby DE3 5NW. Tel: 01332 512184, e-mail: forey@btinternet.com

Affiliated Clubs and Secretaries:-

Amber Valley: Old McDonalds Public House, High Street, Alfreton (Thurs) P Kelman, 8 Linberry Close, Oakerthorpe, Alfreton, Derby DE55 7NF. Tel: 01773 833007, e-mail: p_kelman@hotmail.com

Belper: Old King's Head, 1 Days Lane, Belper (Wed) R S Harrison, 4 Welton Avenue, Belper, Derbys DE56 1UD. Tel: 01773 824885, e-mail: ronald-harrison@lineone.net

Breadsall: Morley Hayes Club, Main Road, Morley, Derby DE7 6DG (Mon) A Wootton, 16 Wilmot Drive, Smalley, Derbys DE7 6EL.
Tel: 01332 881247

Burton: Star and Garter Public House, 69 Grange Street, Burton-on-Trent (Mon) J D Hoddy, 7 Longlands Road, Midway, Swadlincote, Derbys DE11 7PL. Tel: 01283 225669, e-mail: hoddyjohn@aol.com

Derby-Mickleover: Methodist Church Centre, Station Road, Mickleover, Derby (Tues) D Williams, 24 Gisborne Close, Mickleover, Derby. Tel: 01332 516065, e-mail: david@williams333.freemove.co.uk

Long Eaton: Moorlands Club, Curzon St., Long Eaton (Mon/Wed) M Barry, Flat 3, Angela Crescent, Toton, Nottingham NG9 6GU Tel: 0115 973 0935

Robirch: Robirch Social Club, Shobnall Road., Burton-on-Trent (Tues) A Hussein, 57 Efflinch Lane, Barton-under-Needwood, Staffs DE13 8UE. Tel: 01283 712439

Rolls Royce: Moor Lane Pavilion, Derby (Thurs) P Smith, 33 Willson Road, Littleover, Derby DE23 7BY. Tel: 01332 760076

Spondon: Holme Lane, Spondon, Derby (Tues) J M Gibson, 11 Rannoch Close, Spondon, Derby DE21 7QU. Tel: 01332 665230

DONCASTER & DISTRICT CHESS ASSOCIATION

Secretary: G Boothman, 38 Markham Road, Edlington, Doncaster DN12 1DZ. Tel: 01709 860360

*** DUDLEY & DISTRICT CHESS LEAGUE**

Affiliated to the Worcestershire Chess Association

Secretary: E Horwill, 79 Enville Road, Wallheath, Kingswinford, West Midlands DY6 0JX. Tel: 01384 273851

Affiliated Clubs: Boldmere St Michaels (Formerly know as Kingstanding), Hagley, Halesowen, Mercia, Stourbridge, Warley Quinborne, Wolverhampton

EAST LANCASHIRE CHESS ASSOCIATION

Secretary: P Dickinson, 29 Fernlea Drive, Clayton-le-Moors, Lancs BB5 5TL. Tel: 01254 384563

Affiliated Clubs: Blackburn, Burnley, Clitheroe, Crusaders, Great Harwood, Hawks, Nelson, Rawtenstall, Stonyhurst College, The Alex Rats

*** EXETER & DISTRICT LEAGUE**

Affiliated to Devon County Chess Association

Hon Sec: B Aldwin, 56 Briar Crescent, Exeter. Tel: 01392 279584, e-mail: promark@positive-thinking.com

Team Captain: B Aldwin

Affiliated clubs: Exeter, Exeter School, Exmouth, Isca Juniors, Seaton, Tiverton

*** HAMMERSMITH & DISTRICT CHESS LEAGUE**

Secretary: Peter Martin, 70 Syon Park Gardens, Isleworth, Middlesex TW7 5ND. Tel: 020 8847 2851

Affiliated Clubs: Ealing, Hammersmith, King's Head, Richmond, West London

HARROGATE TRANSLATION SERVICES LEAGUE

Controller: G Marks, 33 Regent Avenue, Harrogate, Yorkshire HG1 4BD. Tel: 01423 524000

Affiliated Clubs: Archbishops, Crown Jewels, Harrogate, Ilkley, Knaresborough, Lambton Worms, Otley, The Knights of the Square Table

HEREFORDSHIRE CHESS LEAGUE

Secretary: Alan Leary, Flat 3, 64 Eign Road, Hereford HR1 2RX. Tel: 01432 352235

Affiliated Clubs: Cathedral School, College of Technology, Hereford, Wiggim

*** HERTFORD & DISTRICT CHESS LEAGUE**

Honorary Secretary: Martin Johnson, 1 Cartwright Road, Royston, Herts SG8 9ET. Tel: 01763 249459

Grading Officer: P Tuck, 3 Colleye Grove, Rothamsted, Harpenden. Tel: 01582 762872

Affiliated Clubs: Allenburys, Hoddesdon, Stevenage, Welwyn Hatfield Chess Forum

*** HILLINGDON BOROUGH LEAGUE**

Secretary: Tony Cook, Woodstock, The Clump, Chorley Wood, Herts WD3 4BB

Affiliated Clubs: British Airways, Brunel University, Ealing, Eastcote, Greenford, Greenwood, Harrow, Hayes, Pinner, Taylor Woodrow, West Drayton

HUDDERSFIELD & DISTRICT CHESS ASSOCIATION

President: A Ward, 7 Heycliffe Road, Holmfirth, Huddersfield HD7 1XD. Tel: 01484 684627

Secretary: W F Lumley, 44 Swincliffe Crescent, Gomersal, Cleckheaton BD19 4BD. Tel: 01274 876195

Treasurer: D Firth, 10 Hare Park Drive, Liversedge WF15 8DH. Tel: 01274 242848

Affiliated Clubs and Secretaries:

Brighouse: Cliffe Hall Club, Cliffe Road (Mon) R G Bardelang, 133 Foxcroft Drive, Brighouse HD6 3UX Tel: 01484 718864

David Brown Gears: Honley Liberal Club (Wed) A Ward, 7 Heycliffe Road, Holmfirth, Huddersfield HD7 1XD. Tel: 01484 684627

Dewsbury: Dewsbury Sports Centre (Thurs) S Inglis, 1133 Dewsbury Road, Woodkirk, Dewsbury WF12 7JW. Tel: 01924 420505

Holme Valley: The Fire Station, Huddersfield Road, Holmfirth (Tues) R Keely, 87 Woodhead Road, Holmfirth, Huddersfield HD7 1PX. Tel: 01484 684720

Huddersfield: Lindley Liberal Club (Tues/Thurs) N Hepworth, 71 Fixby Road, Huddersfield HD2 2JB Tel: 01484 352989

Netherton Family: Netherton WM Club (Wed) J V Newsome, 42 Upper Lane, Netherton, Wakefield WF4 4NQ. Tel: 01924 274727

The Chartist: The Chartist, Skelmanthorpe, 74 Commercial Road (Wed) Roger Tuddenham, 29 Top Road, Lower Cumberworth, Hudds HD8 8PE. Tel: 01484 862036

HULL & DISTRICT CHESS ASSOCIATION

Website: <http://beehive.thisishull.co.uk/jpl>

Secretary: R J Coates, 8 Chestnut Avenue, Beverley HU17 9RB. Tel: 01482 860891

Clubs: Beverley, Bridlington, Hull, Marlborough Club, St Andrews, St Vincents, Sutton, Victoria Dock, Willows, Windmill, Withernsea

HUMBER LEAGUE

Founded 1991-1992

Website: <http://beehive.thisishull.co.uk/HCL>

President: Michael Pollard, 14 Furness Close, Hull. Tel: 01482 820117

Deputy President: Sir John Lawson, 52 Rokeby Avenue, Hull, East Yorks HU4 7NA. Tel: 01482 353494

Life President: David G Mills. Tel: 01482 842571

Vice President: Linda Clayton, Richmond Street, Hull

Treasurer: Jonathan B Leason, 7 Lawnswood Close, Repton Drive, Hull HU7 4WY. Tel: 01482 791464

Secretary: Steve Donoghue, 24 Triton Road, Hull. Tel: 01482 783505

Affiliated Clubs: Barton, Beverley, Goole, St Andrews, Sutton, Walkington

*** LANCASTER, MORECAMBE & DISTRICT CHESS LEAGUE**

Secretary: L Bland, 27 Cleveleys Avenue, Lancaster LA1 5HB.

Tel: 01524 39136 (work)

Affiliated Clubs: Arnside, Bare Village, Lancaster, Lancaster Dragons, Lancaster Royal Grammar, Lancaster University Staff, Morecambe

*** LEAMINGTON & DISTRICT LEAGUE**

Website: <http://www.leamingtonchessleague.org.uk>

Chairman: Jonathan Rashleigh, Longeaves, Norton, Lindsey, Warwick CV35 8JL. Tel: 01926 842523,

e-mail: jonathan@jrasleigh.freeserve.co.uk

Secretary: Cyril Denney, 9a Kineton Road, Wellesbourne, Warwick CV35 9NE. Tel: 01789 840 665, e-mail: cyril.denney@btinternet.com

BCF Delegate: Roy Hadfield, 17 Linen Street, Warwick CV34 4DS.

Tel: 01926 774622, e-mail: roha@castlesixthform.org.uk

Affiliated Clubs and Secretaries:

Banbury: St John's Parish Club, Dashwood Road, Banbury, Oxon
<http://www.cse.dmu.ac.uk/~smr/LeamingtonLeague/ban/> (Tues) Steve Rumsby, The Bakehouse, Maidford, Towcester, Northants NN12 8HQ.
Tel: 01327 860371, e-mail: smr@dmu.ac.uk

Chipping Camden: The British Legion Club, High Street, Chipping Campden, Gloucestershire (Next to the Lygon Arms) (Mon) Dr Gordon Mills, Lyndon House, Catbrook, Chipping Campden, Glos GL55 6DG.
Tel: 01386 841316, e-mail: gman.mills@lineone.net

Daventry: Daventry Working Man's Club, The Lodge, Welton Road, Daventry (Wed) John Everiss, 33 Nelson Close, Daventry, Northants NN11 4JE. Tel: 07765 062011

Kenilworth: Sports and Social Club, Upper Rosemary Hill, Kenilworth (Thurs) Bernard Rogers, Tel: 01926 850960,
e-mail: rogersb@bernard-rogers.co.uk

Leamington: Windsor Club, Corner Warwick St/Windsor Street, Leamington Spa (Tues) Reg Warnes, Tel: 01926 400590

Nuneaton: Arts Centre, Pool Bank Street, Nuneaton (Mon) (for Leamington League) Oliver Cosham, 40 Thornhill Drive, Nuneaton CV11 6TD. Tel: 02476 327267

Olton: Tyseley Working Men's Club, Warwick Road, Birmingham
<http://www.oltoncc.pwp.blueyonder.co.uk> (Tues) David Cheshire, 35 Buryfield Road, Dolihull, West Midlands. Tel: 0121 7042911

Rugby: British Rail Social Club, Hillmorton Road, Rugby (Mon) (for Leamington League) R H Wildig, 17 The Orchards, Newton, Rugby, CV23 0DS. Tel: 01788 860509, e-mail: bob.wildig@ind.alston.com

Solihull: The Blossomfield Club Ltd., The Wardens, Widney Lane, Solihull, W. Midlands, B91 3JY, <http://www.shurrockd.freeserve.co.uk/> (Wed) (for Leamington League) David Shurrock, 7 Rowlands Crescent, Solihull B91 2JF. Tel: 0121 7118805,
e-mail: dshurrock@shurrockd.freeserve.co.uk

Stratford: The White Swan Hotel, Rother Street, Stratford-upon-Avon, <http://www.stratfordchess.com/> (Thurs) Cyril Denney, 9A Kineton Road, Wellesbourne, Warwicks CV35 9NE. Tel: 01789-840665,
e-mail: cyril.denney@btinternet.com

LEEDS CHESS ASSOCIATION

President: M J Dow, 71 Cookridge Lane, Leeds LS16 7NE. Tel: 0113 267 3632

LONDON BANKS CHESS LEAGUE

Hon. Secretary: Mike N Jones, 1 Tavistock Place, Chase Side, Southgate N14 4PN. Tel 020 8449 9082,
e-mail: mike02@blueyonder.co.uk

Affiliated Clubs: Americans, Bank of England, Barclays Bank, HSBC, Royal Bank of Scotland, Standard Chartered Bank

***LONDON CIVIL SERVICE, POST OFFICE AND MUNICIPAL CHESS LEAGUE**

Affiliated to the Civil Service Sports Council, the Civil Service Chess Association. Registered with the BCF via Game Fee

President: R D Fleming

Vice-Presidents: P Bond, B E Glaze, E W Godly, I M Pheby, R J

Pomeroy, A P Primett, C A Roeder, J M Sargent, R Smith, K J Thurlow

Chairman: I M Pheby

Vice-Chairman: R J Fries

Executive Committee: The above officers & T W Pelling, K J Thurlow & P Zammit

Honorary Secretary: Roland Smith, 54 Hayes Way, Beckenham, Kent BR3 6RS. Tel: 020 8658 6959

Honorary Treasurer: C Reeve, 3 Beechcroft Road, Orpington, Kent BR6 9NR Tel: 020 7367 0616 (w), 01689 861224(h),
email: cj.reeve@ntlworld.com

Senior Recorder: I M Pheby, 32 Tatnell Road, London SE23 1JY. Tel: 020 8699 0811 (h), 020 8943 7622 (w), 07711 761294 (mobile),
e-mail: Ian.Pheby@lgc.co.uk (w), ian_pheby@lineone.net (h)

Honorary Grader: N Blades, 178 Lionel Road, Brentford, Middlesex TW8 9QT. Tel: 020 8580 5872 (h), 020 7679 5965 (w),
e-mail: n.blades@ucl.ac.uk

Match Captain: vacant

Tournament Controllers:

Individual: vacant

Blitz: C Reeve (as above)

CSSC London Region Championship: K J Thurlow

CSSC Treasurer: Civil Service Sports Council, 7/8 Buckingham Place, Bellfield, High Wycombe, Bucks HP13 5HW. Tel: 01494 461800, Fax: 01494 888444, e-mail: csschq@netcomuk.co.uk

Honorary Auditor: G P Ashelford

Affiliated Clubs: British Telecom HQ, Customs & Excise, Eastern Knights, DFEE (Education & Employment), DTLR, Greater London Chess Club, Health & Social Security, Home Office, Inland Revenue, Metropolitan Police, Trade & Industry, Treasury/Cabinet Office, UNATS

*** LONDON COMMERCIAL CHESS LEAGUE**

President: J M Allain, 86 Mortimer Road, London N1 4LH. Tel: 020 7254 7912

General Secretary: R J Fries, 10 Broxash Road, London SW11 6AB.
Tel: 020 7223 1407

Match Secretary: J McAllister, 23 Hughes Stratton Way, Manningtree CO11 2HQ

Affiliated Clubs and Secretaries:-

Asphalia: Kevin Parrott, Tel: 020 7656 6580

BBC: Graham Snow, Tel: 020 7736 5693

BP: Jason Pidcock, Tel: 020 7496 5572

BT Headquarters: Howard Walden. Tel: 020 7250 6350

Eastern Knights: David Jarman. Tel: 020 8504 2992

Heath and Social Security: Graham Try. Tel: 01753 888474

Home Office: James Toon. Tel: 020 7271 8256

Honorary Members Club: Mike Wickham. Tel: 01276 807524

John Lewis: Martin Leanse. Tel: 020 7624 9382

Metropolitan Police: Alan Smith. Tel: 020 7385 1212

Nalگو (Metropolitan District): H M Cath. Tel: 020 8660 6252

Railways: Mike Broad. Tel: 020 7557 8898

Shell: Alan Simpson. Tel: 020 7934 5962

West End District: Doug Simpkins. Tel: 020 8594 1256

MANCHESTER & DISTRICT LEAGUE

Secretary: G Hobson, 14 Davenfield Grove, Didsbury, Manchester M20 0UA. Tel: 0161 434 6674

MERSEYSIDE CHESS LEAGUE

Secretary: P Bond, 11 Burwell Avenue, Formby, Liverpool L37 2YP.
Tel: 01704 870402

*** MID-SUSSEX CHESS LEAGUE**

Affiliated to the Sussex County Chess Association

Secretary: Richard Johnson, 51 Wilmington Way, Brighton, East Sussex BN1 8JG. Tel: 01273 558889,

e-mail: richard.johnson@cfcltd.freeserve.co.uk

NORFOLK CHESS LEAGUE

Secretary: J Charman, 45 Smith Lane, Fakenham NR21 8LQ

NORTHAMPTON TOWN & DISTRICT CHESS LEAGUE

Secretary: M W Buswell, 110 Chiltern Way, Duston, Northampton NN5 6BP

NORTHAMPTONSHIRE SILVER KING CHESS LEAGUE

Secretary: Keith Ball, 259 Deeble Road, Kettering, Northants NN15 5HN.
Tel: 01536 482238, e-mail: keith@ball94.freeserve.co.uk

*** NORTH CIRCULAR CHESS LEAGUE**

Affiliated to the SCCU

Website: www.users.globalnet.co.uk/~cernunos/nccl.htm

Chairman: John Capes, 5 Abbots Crescent, Enfield EN2 8DJ.
Tel: 020 8366 4064

Secretary: Gary Cook, 71 Chesterton Terrace, Plaistow, London E13 0BZ. Tel: 020 8472 1997, e-mail: gary@cernunos.globalnet.co.uk

Treasurer: Tony Wilding, 71 Dale View Avenue, Chingford E4 6PJ.
Tel: 020 8524 0827

Vice Chairman: John Bygrave, 54 Capel Road, Enfield EN1 4SR.
Tel: 01992 850718

Grader: Louise Sinclair, 71 Chesterton Terrace, Plaistow, London E13 0BZ. Tel: 020 8472 1997

Match Captain: Terry Turner, 32 Queens Drive, Waltham Cross EN8 7PP. Tel: 01992 717783

Committee Members: Neil Rughwani, 16 Salisbury Road, Edmonton, London N9 9SN. Tel: 020 8292 9783; Ian Riddock, 40 Whitecroft Road, Luton LU2 0JS. Tel: 01582 457574

Affiliated Clubs and Secretaries:-

Barking: St. Ethelburga's Catholic Club, William Street, Barking (Thurs) Ray Purse, Tel: 01708 723870

Barnet Elizabethans: The Conservative Club, Barnet Hill, Barnet (Mon) Ian Leighton, Tel: 020 8500 1212

Chingford: Priory Court Community Centre, South Countess Road, Walthamstow (Mon) Brian Spear. Tel: 020 8504 8972

Edmonton: Angel Community Centre, Raynham Road, Edmonton. John Capes. Tel: 020 8366 4064

Imperial Knights: No Venue. Ramon Jose. Tel: 020 8521 9239

Powdermill: British Legion Club, Brooker Street, Waltham Abbey (Wed) Terry Turner. Tel: 01992 717783

Waltham Forest: Leytonstone Ex-Servicemens Club, Harvey Road, Leytonstone (Tues) Alan Calder. Tel: 020 8556 9520

Wanstead & Woodford: Wanstead House, 21 The Green, Wanstead (Tues) David Smith. Tel: 020 8530 2118

Wood Green: Wood Green Labour Club, 3 Stuart Crescent, Wood Green (Thurs) Dervish Kiamil. Tel: 020 8888 1383

*** NORTH DEVON CHESS LEAGUE**

Affiliated to Devon County Chess Association

Secretary: R J Nash, 'Kolossi', Pottery Lane, Yelland, Barnstaple EX31 3EL. Tel: 01271 861175

Team Captain: vacant.

Affiliated clubs: Barnstaple, Ilfracombe

*** NORTH ESSEX CHESS LEAGUE**

Affiliated to Essex Chess Association

General Secretary: David J Millward, 32 Fir Tree Rise, Chelmsford CM2 9HS. Tel: 01245 258111, e-mail: david.millward@ukonline.co.uk

Affiliated Clubs: Billericay, Baddow (formerly the Blue Knights), Braintree, Chelmsford, Clacton, Colchester, Colchester Junior, Colchester Royal Grammar School, Dunmow, Kelvedon & Feering, Maldon, Stour Valley, Witham, Writtle

*** NORTH GLOUCESTER CHESS LEAGUE**

Secretary: R O Powis, Gordano, Farmhill Lane, Stroud GL5 4DD.
Tel: 01453 762518

OXFORD & DISTRICT CHESS LEAGUE

Chairman: Philip Vainker, 35 St Bernard's Road, Oxford OX2 6EH.
Tel: 01865 557562

Secretary: Mike Duck, Arabis, York Road, West Hagbourne, Oxon OX11 0NG. Tel: 01235 850002

Treasurer: Tom E Williams, 13 Sunderland Avenue, Oxford OX2 8DT.
Tel: 01865 57428, e-mail: tom.williams2@virgin.net

PETERBOROUGH CHESS LEAGUE

Secretary: W Gibbon, 77 Bardney, Orton Goldhay, Peterborough PE2 0QQ. Tel: 01733 232468

Affiliated Clubs: Bretton, Deacon's School, King's School, Orton, Peterborough, Peterborough City

*** PORTSMOUTH & DISTRICT CHESS LEAGUE**

President: S Dean, 35 Shillinglee, Purbrook, Waterlooville, Hants PO7 5RW. Tel: 023 9279 2073

Vice-President: C Wood, 19 Eastern Road, Havant PO9 2JE.
Tel: 023 9245 4524

Treasurer: T W Woodroffe, 16 Thistle Down, Hordean PO8 9LD.
Tel: 023 9259 3324

Secretary: J F Wheeler, 52 St Matthews Road, Cosham, Portsmouth, PO6 2DL. Tel: 023 9237 9905, e-mail: John.Wheeler@care4free.net

Individual Championship: B V Cochran, 115 Prince Albert Road, Southsea PO4 9HT. Tel: 023 9273 8586

Cole Cup Controller: D A Cordner, 35 Marlow Close, Fareham PO15 6HJ. Tel: 01329 221169

Match Captain: S D LeFevre, 9 Old Barn Crescent, Hambledon PO7 4SW. Tel: 023 9263 2220

BCF Delegate: J F Wheeler (as above)

Affiliated Clubs and Secretaries:-

Chichester: Chichester Regnum Club, South Pallant, Chichester (Wed) P A Rayment, 21 Oak Tree Drive, Emsworth PO10 7UJ. Tel: 01243 375620

Cosham: Cosham Community Centre, Wootton Street, Cosham (Thurs) A D Smith, 65 Court Lane, Cosham, Portsmouth PO6 2LJ. Tel: 023 9242 0525

Emsworth: Emsworth Sports & Social Club, Havant Road, Emsworth (Mon) C Wood, 19 Eastern Road, Havant PO9 2JE. Tel: 023 9245 4524

Fareham: HMS Collingwood, Newgate Lane, Fareham (Tues) J A Coburn, 23 Mitre Court, Bishopsfield Road, Fareham PO14 1LN.
Tel: 01329 221416

Gosport: Bury House Community Centre, Bury Road, Gosport (Fri) J Jefferson, 18 St Marks Road, Gosport. Tel: 023 9258 0125

Portsmouth: The Froddington Arms, 55 Fratton Road, Portsmouth (Wed) B V Cochran, 115 Prince Albert Road, Southsea PO4 9HT.
Tel: 023 9273 8586

Victory: Co-op Sports & Social Club, 83 Kingston Road, North End, Portsmouth (Thurs) P J McEvoy, 77 Lime Grove, Paulsgrove, Portsmouth PO6 4DQ. Tel: 023 9238 8341

*** SCUNTHORPE & DISTRICT CHESS ASSOCIATION**

Secretary: John Mainwaring, 39 Lockwood Bank, Epworth, North Lincs DN9 1JH. Tel: 01427 875584

Affiliated Clubs: Appleby Frodingham, Barton upon Humber, Bottesford, Goole

SHEFFIELD & DISTRICT CHESS ASSOCIATION

Established 1883

President: R J Hoole, Redlands, West Lees Road, Bamford, Sheffield S30 2BT. Tel: 01433 651465

General Secretary: W Ward, 60 Todwick Road, Sheffield S8 0NR.
Tel: 0114 250 8656

Area Grader: Steve J Mann, 3 Ridge Road, Rotherham S65 1PG.
Tel: 01709 379209, e-mail: sjmann@supanet.com

Affiliated Clubs and Secretaries:-

Aughton: Swallownest, Miners' Welfare Club, Rotherham Road, Sheffield S26 4UR (Wed) P Swanson, 21 Manvers Road, Swallownest, Sheffield S26 4UB. Tel: 0114 287 2748

Barnby Dun Bishops: The Star Inn, High Street, Barnby Dun, Doncaster DN3 1DY. Tel: 01302 882571 (Fri) Nicholas Mahoney, 275 Londale Avenue, Intake, Doncaster DN2 6HJ. Tel: 01302 367556

Barnsley: The Rising Sun, Sheffield Road, Barnsley S70 1HY. Tel: 01226 284779 (Wed) Neil Todd, 114 St George's Road, Barnsley S70 1HA. Tel: 01226 204068

Chesterfield: The Spital Hotel, Spital Lane, Chesterfield (Mon) Bill Ramsden, 29 Brookside Glen, Chesterfield S40 3PG. Tel: 01246 566279

Clay Cross: Pilsley Miners' Welfare, Rupert Street, Pilsley, nr Clay Cross (Tues) D Lloyd, Hillbrow, Alfreton Road, Tibself, Derbyshire DE55 5PB. Tel: 01773 873239

Darnall & Handsworth: King's Head Hotel, Poole Road, Darnall, Sheffield 9 (Tues) Rob Woodford, 41 Sydney Road, Commonsides, Sheffield S6 3GG Tel: 0114 296 0925

Earl of Arundel: Earl of Arundel & Surrey, 528 Queens Road, Sheffield (Thurs) J Mercy, 3 Linden Court, Endcliffe Vale Road, Sheffield S10 3DT. Tel: 0114 268 3803

Ecclesall: The Norfolk Arms, Ringinglow, Sheffield S11 7TS (Wed) Dr P W Hempson, 135 Long Line, Sheffield S11 7TX. Tel: 0114 236 9230

Nomads: Tap & Barrel, Waingate, Sheffield S3 (Tues) J Hamm, 12 Holtwood Road, Sheffield S4 7BA. Tel: 0114 275 5934

Rotherham: Nellie Dene's, Greasborough Road, Rotherham (Wed) G McGann, 109 Louth Road, Sheffield S11 7AV. Tel: 0114 268 5698

Rotherham Juniors: St Pauls Church, Kimberworth Road, Rotherham (Fri) A Coupe, 81 Hungerhill Road, Kimberworth, Rotherham.
Tel: 01709 551532

Sheffield Area Schools Chess Association: Handsworth Christian School, 235 Handsworth Road, Sheffield S13 9BL (Mon) J A Fryer, 322 Ringinglow Road, Sheffield S11 7PY. Tel: 0114 230 1697

Sheffield Deaf: Sheffield Central Deaf Club, 2 Surrey Place, Sheffield 1 (Fri) D Whiston, 77 Hammerton Road, Sheffield S6 3HQ. Text Phone: 0800 959598 fax: 0114 231 4416

Sheffield University: Club 197, 197 Brook Hill, Sheffield S3 7HG (Tues) Mark Kirkham, 35 Hallamshire Close, Sheffield S10 4PJ. Tel: 0114 230 9601 (evening), 0114 222 3822 (day), e-mail: chess@sheffield.ac.uk

Stannington: Hare & Hounds, Stannington Road, Sheffield S6 (Mon) Philip South, 19 Stannington Glen, Stannington, Sheffield S6 6NA. Tel: 0114 285 2777

Wombwell: Wombwell Working Mens Club, 25 Station Road, Wombwell, Barnsley S73 0BJ. Tel: 01226 752181 (Mon/Thurs) Richard Desmedt, 6 Crabtree Drive, Great Houghton, Barnsley S72 0AF. Tel: 01226 751907

Woodseats: The Abbey, 944 Chesterfield Road, Sheffield S8 (Mon) L Pratt, 10 Chelsea Court, Sheffield S11 9BL. Tel: 0114 255 1584

Worksop: The Flamingo, Kilton Hill, Worksop, Notts S81 0BA (Wed/Thurs) Dave Fidler, 1 The Crescent, Harthill, Sheffield S26 7XE. Tel: 01909 770309

SHEFFIELD & DISTRICT WORKS SPORTS ASSOCIATION - CHESS SECTION

Secretary: J H T Eddershaw, 4 Woolfindin Houses, Hunters Bar, Ecclesall Road, Sheffield S11 8QA. Tel: 0114 266 4151

SHROPSHIRE CHESS LEAGUE

Secretary: Colin Roberts, 85 Haybridge Avenue, Hadley, Telford TF1 5JT. Tel: 07974 083939, e-mail: colin@cjroberts.net43.co.uk

*** SOUTHAMPTON CHESS LEAGUE**

Secretary: Malcolm Clarke, 9 Cherry Tree Court, Eastleigh SO50 9SN. Tel: 02380 615903

Affiliated Clubs: Andover, Passed Pawn, Eastleigh BR, Eastleigh Working Men's Club, Ordnance Survey, Ringwood, Southampton, Southampton University, Southern Water, Stoneham Park, Winchester

SOUTH DEVON PRIMARY SCHOOLS LEAGUE

Affiliated to Devon County Chess Association

Secretary: R V Cross, Flat 13, Windmill Court, Windmill Hill, Brixham TQ5 9HG. Tel: 01803 851404

*** SOUTHEND & DISTRICT CHESS LEAGUE**

General Secretary: Roger Mugridge, 21 Hyde Way, Wickford, Essex SS12 9BH. Tel: 01268 762627

Affiliated Clubs and Secretaries:

Basildon: The Willows Primary School, Church Road, Basildon, Essex SS14 2EX (Thurs) Matthew Cain, 24 Felmores End, Basildon, Essex SS13 1PM. Tel: 01268 728642, e-mail: Mattcain@blueyonder.co.uk

Customs: Alexander House, Victoria Avenue, Southend-on-Sea, Essex (Tues) Dave Brunt, 38 Lee Lotts, Great Wakering, Essex SS3 0HB. Tel: 01702 217321, e-mail: dave@wakering.demon.co.uk

Hadleigh: Hadleigh Hall, John Burrow Playing Fields, Rectory Road, Hadleigh, Essex (Mon) Tony Drake, 88 New Road, Templewood Court, Hadleigh, Essex SS7 2RL. Tel/Fax: 01702 559154

Rayleigh: Cedar Centre, Castle Road, Rayleigh (adjacent to Council Recycling Plant & near the Fire Station), Essex (Fri) Derek Stockings Tel: 01268 772923, website: www.rayleighchessclub.com

Shell: Shell Club (Lounge), Springhouse Road, Corringham, Stanford-Le-Hope, Essex SS17 7QT (Tues) Richard Weeber, 20 Barry Close, Chadwell-St-Mary, Essex RM16 4SU. Tel: 01375 406917, e-mail: richard.weeber@virgin.net

Southend-on-Sea: Ambleside Social Club, Ambleside Drive, Southend-on-Sea, Essex (Mon) Thorpe Bay Bridge Club, The Old School House, Southchurch Boulevard, Southend-on-Sea, Essex. SS2 4XA (Fri) Steve Wedlock, 12 Retreat Road, Westcliff-on-Sea, Essex SS0 7NN. Tel: 01702-345902, e-mail: Steve@swedlock.freeserve.co.uk

Westcliff: Trinity Methodist Church & Centre, Argyll Road, Westcliff-on-Sea, Essex (Wed – except August) Peter Chapman, 148 Westbourne Grove, Southend, Essex SS0 9TY. Tel: 01702 352116

Wickford: Wickford Community Centre, Market Road, Wickford, Essex (Wed) Geoff Elliston, 35 Grange Avenue, Wickford, Essex SS12 0LY. Tel: 01268-733892.

*** SOUTH TYNE CHESS LEAGUE**

Website: www.austinfriars.cumbria.sch.uk/cca/stl.htm

Secretary: Syd Cassidy, Austin Friars School, Carlisle CA3 9PB. Tel: 01228 528042, e-mail: scassidy@austinfriars.cumbria.sch.uk

*** SOUTH WEST SUSSEX CHESS LEAGUE**

Affiliated to Sussex County Chess Association

Website: www.swschess.co.uk

Chairman: W Partridge, 22 Stoney Stile Close, Aldwick, Bognor Regis, West Sussex PO21 4JP. Tel: 01243 267621

Secretary: N Pestelle, 16 The Crescent, Rustlington, West Sussex BN16 2PE. Tel: 01243 864511

Treasurer: Bob Grundy, 63 Brighton Road, Lancing, Sussex BN15 8RB

Affiliated Clubs: Bognor & Arun, Chichester, Emsworth, Rustington, Worthing

*** STOCKPORT & DISTRICT CHESS LEAGUE**

Website: www.stockportchess.co.uk

Secretary: Robin Warhurst, 14 Brookside Avenue, Poynton SK8 1PN. Tel: 01625 878947

Affiliated Clubs: Altrincham & Hale, Bramhall, Chorlton, Denton, East Cheshire, High Peak, Holmes Chapel, Macclesfield, Marple & District, South Manchester, Stockport, Wilmslow

SUFFOLK CHESS LEAGUE

Secretary: M Bone, Cerrig Gwyn, Chapel Road, Saxtead, Woodbridge IP13 9RB. Tel: 01728 685392, e-mail: mabone@globalnet.co.uk

*** SURREY/HAMPSHIRE BORDER LEAGUE**

Contact: A Millward, 53 Bankside, Weybourne Road, Farnham GU9 9HU. Tel: 01252 313041

Affiliated Clubs: Addlestone, Burymead, Camberley, Crowthorne, Farnham, Fleet, Godalming, Guildford, Haslemere, Staines, Surrey University

*** THAMES VALLEY CHESS LEAGUE**

Chairman: D White, 64 Gordon Avenue, St Margarets, Twickenham, Middlesex TW1 1NQ. Tel: 020 8892 6834,

e-mail: david.white@jestons.demon.co.uk

Treasurer: F C Manning, 44 Willow Road, Wallington, Surrey SM6 0PF. Tel: 020 8647 0063

Secretary: A R Marshall, 67 Dorchester Way, Harrow, Middlesex HA3 9RD. Tel: 020 8933 2268

Adjudication Secretary: A W Smith, 55 York Road, Windsor, Berkshire SL4 3PA. Tel: 01753 861947

Grader: A R Marshall (as above)

BCF Delegate: N W Dennis, Boundary House, 230 Greys Road, Henley on Thames, Oxfordshire RG9 1QY. Tel: 01491 576052

Affiliated Clubs and Secretaries:-

Addlestone: Addlestone Community Centre, Station Road, Addlestone, Surrey (Tues) Robert Moore, 9 Dudley Close, Addlestone, Surrey KT15 2EB. Tel: 01932 859601

British Airways: Concorde Centre, Crane Lodge Road, Cranford, Middlesex (Tues) Colin Hughes, 15 Lupin Close, West Drayton, Middlesex UB7 7UY. Tel: 01895 421749

Ealing: Royal Harvester PH, Boston Manor Road, Hanwell, Middlesex W7(Thurs) David Ebbett, 18 Rosebery Gardens W13 0HD. Tel: 020 8997 7872

Hammersmith: Lytton Estate Community Hall, North End Crescent, London W14 8TE (Mon) Peter Martin, 70 Syon Park Gardens, Isleworth, Middlesex TW7 5ND. Tel: 020 8847 2851

Harrow: Victoria Hall, Sheeppcote Road, Harrow, Middlesex (Thurs) Roy E Maddock, 58 Rutland Road, Harrow, Middlesex HA1 4JW. Tel: 020 8863 4556

Hayes: St Clarets Club, Botwell Lane, Hayes, Middlesex (Mon/Thurs) John Marchant, 205 Woodrow Avenue, Hayes, Middlesex UB4 8QR. Tel: 020 8561 8187

Hounslow: Lord Palmerston PH, Staines Road, Hounslow, Middlesex (Mon) David White, 64 Gordon Avenue, St Margarets, Twickenham, Middlesex TW1 1NQ. Tel: 020 8892 6834

Kingston: Friends Meeting House, 78 Eden Street, Kingston (Mon) Nick Grey 5 Mount Pleasant Road, New Malden, Surrey KT3 3JZ. Tel: 020 8942 8948

Maidenhead: St Luke's Parish Centre, 26 Norfolk Road, Maidenhead, Berks (Mon) Nick Carter, 5 Cookham Lodge, Courtlands, Maidenhead, Berks SL6 2PU. Tel: 01628 620762

Meadhurst: Meadhurst Club, Chertsey Road, Sunbury on Thames, Middlesex (Mon) Ian Gamble, 19 Wolsey Road, Sunbury on Thames, Middlesex. Tel: 01932 789054

Pinner: Village Hall, Chapel Lane Car Park, Pinner, Middx (Wed) Chris Stone, 9 North Way, Uxbridge, Middlesex UB10 9NG. Tel: 01895 238900

Richmond: The Turks Head, Winchester Road, St Margarets, Twickenham (Thur) Chris Baker, 12 Kendall Avenue South, Sanderstead, Croydon, Surrey CR2 0QQ. Tel: 020 8668 5058

Richmond Juniors: ETNA Community Centre, 13 Rosslyn Road, East Twickenham (Fri) Richard James, 95 Lyndhurst Avenue, Whitton, Twickenham, Middlesex TW2 6BH. Tel: 020 8898 1190

Slough: Lady Haig Club, Stoke Road, Slough, Berks (Tues) Graham Brown, 5 Clewer Park, Windsor, Berkshire SL4 5HA. Tel: 01753 868720

Staines: Staines Ex-Servicemen's Club, 6 Laleham Road, Staines (Mon) Derek McGovern, 9 Hummer Road, Egham, Surrey TW20 9BW. Tel: 01784 435054

Surbiton: The Surbiton Club, 34 St James' Road, Surbiton (Tues/Wed) Paul E Barnard, 28 Benwood Court, Benhill Wood Road, Sutton SM1 3SS. Tel: 020 8641 4383

Wimbledon: Trinity Road Club, 2 Trinity Road, Wimbledon, Surrey (Mon) Trevor Brugger, 174 Foxley Lane, Purley, Surrey CR8 3NF. Tel: 020 8407 5123

*** THANET CHESS LEAGUE**

Affiliated to Kent County Chess Association

Chairman: G F Steele, 59 Ramsgate Road, Margate, Kent CT9 5SA

Secretary: Mick Croft, 37 Upper Dane Road, Margate, Kent CT9 2NA. Tel: 01843 224525

Treasurer: C Le Baigue, 2 Newmans Close, Broadstairs, Kent CT10 3PL

Affiliated Clubs: Birchington, Bridge, Broadstairs, Deal, Folkstone, Herne Bay, Margate, Ramsgate, Whitstable, Woodnesborough

*** TORBAY CHESS LEAGUE**

Affiliated to Devon County Chess Association

Hon Sec: J Ariss, 17 Springfield Road, Plainmoor, Torquay TQ1 3QA. Tel: 01803 310528

Team Captain: W A Frost, 3 Thatch Cottage, Liverton TQ12 6HS. Tel: 01626 821519, e-mail: bill@frostw170.fsnet.co.uk

Affiliated Clubs: Brixham, Plymouth, South Hams, St. Marychurch, Teignmouth, Torquay Boys' Grammar School, Totnes

*** WARRINGTON & DISTRICT CHESS LEAGUE**

Secretary: Colin Ford, 5 Brookfield Avenue, Runcorn, Cheshire WA7 5QZ. Tel: 01928 770742, e-mail: colin.ford@lineone.net

Affiliated Clubs: Atherton, Culcheth, Knights LT (Wigan), Lymm, Northwich, Ormskirk, Padgate, Penketh & Sankey, Pilkington, Runcorn, St Helens - www.sthelenschessclub.co.uk, Warrington Central, Whitley, Widnes, Wigan, Winwick

*** WIRRAL CHESS LEAGUE**

Secretary: S Ocio, 26 Thirlmere Drive, Wallasey, Wirral CH45 4LW. Tel: 0151 513 3762

*** WOLVERHAMPTON & DISTRICT CHESS LEAGUE**

Affiliated to Staffordshire Chess Association

Website: <http://users.powernet.co.uk/rees/wdcl/index.html>

President: D Buckley, 22 Limetree Gardens, Billbrook, Codsall, Wolverhampton WV8. Tel: 01902 843069.

Deputy President: R J F Ward

General Secretary: M Groombridge, 18 Bernard Street, Walsall WS1 2LE. Tel: 01922 638323

Treasurer: R Thompson, Damson Cottage, 22 Marsh Road, Edmond, Newport, Shropshire TF10 8EP. Tel: 01952 812054 or 07850 375826, e-mail: rgthompson@freenet.co.uk

Records Secretary: K G Humphreys, 82 Vernier Avenue, Kingswinford, W Midlands DY6 8SA. Tel: 01384 571486

Tournament Secretary: J A Crump, 21 Shaftesbury Street, West Bromwich B71 1LR. Tel: 0121 532 3835

Publicity Officer: R Dolan, 37 Wyre Close, Walsall Wood, Walsall WS9 9PJ. Tel: 01543 370136, Fax: 01922 867760

Bulletin Editor: K G Humphreys (as above)

BCF Delegate: A T Leadbetter

Webmaster: M J Rees, 40 Clent View Road, Bartley Green, Birmingham. Tel: 0121 680 9663

Affiliated Clubs and Secretaries:-

Brewood Chess Circle: The Clubhouse, 18 Sandy Lane, Brewood (Tues) A P Davies, The Penthouse, Sandy Lane, Shutt Green, Brewood, Staffs ST19 9LX. Tel: 01902 850915, e-mail: andrew-p-davies@lineone.net

Bushbury: Bushbury Community Centre, Northwood Park Road, Wolverhampton. Tel: 01902 782565 (Wed) P F Staley, 50 Springhill Lane, Penn, Wolverhampton WV4 4SP. Tel: 01902 339583 (h), 01902 558971 (w)

Cosford: Room 11, Top Floor, R.A.F Slesser Block (Tues) Phil Denner, 20 Newport Road, Albrighton, Wolverhampton WV7 3NJ. Tel: 01902 374083

Halesowen: Hasbury Conservative & Unionist Club, Blackberry Lane, Halesowen. Tel: 0121 550 1939 (Thurs) K Ryder, Orchard End, Holy

Cross Lane, Belbroughton DY9 9SH. Tel: 01562 730639

Kidderminster: Polish Ex-Servicemen's Club, St George's Terrace, Kidderminster. Tel: 01562 740048 (Thur) M D Bissell, 5 Bittern Wood Road, Kidderminster DY10 4EG. Tel: 01562 60146

Lichfield: The Guild Room, The Guildhall, Bore Street, Lichfield (Thurs) C E Ricketts, 9 Marlborough Court, St Johns Street, Lichfield WS13 6NT. Tel: 01543 264260

Lucas & Birmingham Settlement: Birmingham Settlement, 318 Summer Lane, Birmingham B19 (Mon) J A Crump, 21 Shaftesbury St, West Bromwich, W Midlands B71 1LP. Tel: 0121 532 3835.

Mercia: Sedgley Ex-Servicemen's Club, The Walk, Sedgley. Tel: 01902 680484 (Tues) B Smith, 16 Fair Oaks Drive, Great Wyrley, Staffs WS6 6HA. Tel: 01942 413309

Rugeley: Lea Hall Miners Welfare Club, Sandy Lane, Rugeley. Tel: 01889 583175 (Tues) M J Page, 51 Lodge Road, Rugeley, Staffs WS15 1HT. Tel: 01889 586383

Rushall: Manor Farm Community School, King George's Crescent Rushall, Walsall (Mon) S R Wilcox, 38 Heath Road, New Invention, Willenhall, W Midlands WV12 5EW. Tel: 01922 403942

St Mary's: St Mary's Social Club, Hallcourt Lane, off Walsall Road, Cannock. Tel: 01543 579364 (Wed) R T Mayne, 174 Sharon Way, Hednesford, Cannock WS12 5NP. Tel: 01543 423520

Shifnal & Telford: Barley Mow, Court Street, Madeley, Telford. Tel: 01952 586603 (Wed) R Thompson, Damson Cottage, 22 Marsh Road, Edgmond, Newport, Shropshire TF10 8EP. Tel: 01952 812054 or 07850 375826, e-mail: rgthompson@freenet.co.uk

Stafford: St Leonard's Sports & Social Club, St Leonard's Avenue, Stafford (Tues/Wed) A T Leadbetter, 37 Corporation St, Stafford ST16 3LX. Tel: 01785 258043

Stourbridge: Stourbridge Institute, Market Street, Stourbridge. Tel: 01384 394368 (Wed) I S Howarth, 22 Court Crescent, Kingswinford, W Midlands DY6 9RL. Tel: 01384 274412

Walsall Kipping: Pleck Working Men's Club, Scarborough Road, Walsall (Thurs) M Groombridge, 18 Bernard Street, Walsall WS1 2LE. Tel: 01922 638323

West Bromwich: West Bromwich Labour & Institute Club, Sandwell Road, West Bromwich (Mon) J E Crump, 21 Shaftesbury Street, West Bromwich, W Midlands B71 1LP. Tel: 0121 532 3835

Wolverhampton: Clarendon Hotel, Lovatt Street, Chapel Ash, Wolverhampton (Thurs) B Lewis, 31 Gandy Road, Willenhall, W Midlands WV12 5UG. Tel: 01922 479845

WOLVERHAMPTON & DISTRICT SUMMER CHESS LEAGUE

Secretary: B Lewis, 31 Gandy Road, Willenhall WV12 5UG. Tel: 01922 479845

*** WORCESTER & DISTRICT CHESS LEAGUE**

Affiliated to Worcestershire Chess Association

President: M D Bissell, 5 Bitternwood Road, Kidderminster DY10 4EG. Tel: 01562 60146

Affiliated Clubs: Droitwich, Headless Cross, Kidderminster, Malvern, Redditch, St James (Birmingham), St Johns (Worcester), Worcester City

WORCESTERSHIRE CHESS LEAGUE

Secretary: M D Bissell, 5 Bitternwood Road, Kidderminster DY10 4EG. Tel: 01562 60146

YORK & DISTRICT CHESS ASSOCIATION

Secretary: Neil Atkin, 15 Lansdowne Terrace, York YO10 3EA. Tel: 01904 416 747, e-mail: neilatkinsci@yahoo.com

Affiliated Clubs:

Lady Anne, Middleton, Minster Inn, Nowhere Men (former Royal Oak), Shepherds, University of York, York Railway Institute

YORKSHIRE CHESS ASSOCIATION LEAGUE

Secretary: Steve J Mann, 3 Ridge Road, Rotherham S65 1PG. Tel: 01709 379209, e-mail: sjmann@supanet.com

OTHER BRITISH ISLES NATIONAL BODIES

CHESS SCOTLAND

Founded 1884 Affiliated to the Federation Internationale des Echecs.
Website: www.scottishchess.com

Customer Services Director: (for general enquiries) Sam Collins, 15 Hope Street, Glasgow G2 6AQ. Tel/fax: 0141 221 6464, e-mail: office@scottishchess.com

GUERNSEY CHESS FEDERATION

Secretary: Peter J B Wilson, 11 Clos de Gibauderie, St Peter Port, Guernsey GY1 1XQ. Tel: 01481 713441, e-mail: gcichess@yahoo.com

IRISH CHESS UNION

Founded 1912. Affiliated to the Federation Internationale de Echecs 1993

Secretary: Herbert Scarry, 66 Kincora Grove, Clontarf, Dublin 3, Rep of Ireland. Tel: 353 1833 1309, Fax: 353 1831 1443, e-mail: hscarry@boinet.ie

ISLE OF MAN CHESS ASSOCIATION

Chairman: Dennis Hooper, Holly House, Glen Rushen Road, Glen Maye, Isle of Man IM5 3BA. Tel: 01624 843824

Secretary: Frank Maher, 1 Pairk Beg, Port Erin IM9 6NH. Tel: 01624 836472

Treasurer: Alan Ormsby, 50 Ballaquark, Douglas, Isle of Man IM2 2ES. Tel: 01624 622813

BCF Delegate: Dennis B Hemsley, 18 St Marys Avenue, Port St Mary, Isle of Man IM9 5ET. Tel: 01624 833 742. Fax: 01624 833583

JERSEY CHESS FEDERATION

President: Tony Fulton, La Quatrieme, L'Etacq, St Ouen, Jersey JE3 2FG. Tel: 01534 483524

Secretary: Paul Wojciechowski, Vilvorde, Le Mont Felard, St Lawrence, Jersey JE3 1JA. Tel: 01534 610076

Treasurer: Jon Hawes, High Moor, Vallee-des-Vaux, St Helier, Jersey. Tel: 01534 48352

Tournament Secretary: Chris Hill, Clement House, La Rue du Pontlietaut, St Clement, Jersey JE2 6LG. Tel: 01534 858516

ULSTER CHESS ASSOCIATION

Website: www.rct26.dial.pipex.com

President: Tony Beckett, 48 Bayview Road., Bangor, BT19 6AR

Vice-President & ICU Representative: David McAllister, 26A New Road, Hillsborough BT26 6ND

Treasurer: Edward Morgan, 1 Brookfield Place, Belfast BT14 7FN

Secretary: Marc Newman, 50 Abbey Mount, Bangor, Co. Down BT20 4DB

Grading Officer: Robert McCaughey (c/o Bernard McCaughey)

League Controller: David Houston, 53 Osborne Gardens, Belfast BT9 6FL

Tournament Officer: Tony Parker, 35 Forfar St., Belfast BT12 7BD

Assistant Tournament Officer: Michael Holmes, 2 Carnmore Place, Belfast BT12 7FU

Members: Bernard McCaughey, 22 Newington Road, Belfast, BT15 2HQ; Stephen Scannell, Apartment 5, Berkeley Court, 21 Derryvogie Avenue, Belfast BT9 6FJ

WELSH CHESS UNION

Affiliated to the Federation Internationale des Echecs

Executive Director: Peter Bevan, 135 Swansea Road, Llangyfelach, Swansea SA5 7HX. Tel: 01792 798395, e-mail: peter.bevan@dtm.ntl.com

OTHER ORGANISATIONS

BRILLE CHESS ASSOCIATION

Founded 1932. Affiliated to the BCF and the British Postal Chess Federation

Website: www.braillechess.org.uk

e-mail: customerservices@braillechess.org.uk

Chairman: Jim Lidstone, Flat 6, 19 Bycullah Road, Enfield, Middlesex EN2 8ED. Tel: 020 83664507, e-mail: j.lidstone@braillechess.org.uk

Secretary: Stan Lovell, 28 Gosforth Avenue, Redcar TS10 3LL. Tel: 01642 775 668, e-mail: s.lovell@braillechess.org.uk

Treasurer: Wendy Holmes, The Hollies, 3 Rose Mount, Birkby, Huddersfield HD2 2BU

Website Co-ordinator: Chris Ross

Publicity Officer: Richard Murphy, 42 Henshall Road, Bollington, Macclesfield SK10 5HX. Tel: 01625 573948,

e-mail: r.murphy@braillechess.org.uk

Postal Tournament Director: Guy Whitehouse, 41 Victory Road, Beeston, Nottingham NG9 1LH. Tel: 0115 917 2911, e-mail: g.whitehouse@braillechess.org.uk

Membership is open to visually handicapped people. Associate membership is open to sighted supporters.

Its aims and objectives are to encourage and support the playing of chess by blind and partially sighted people; to give blind and partially sighted people the self-confidence to integrate into chess clubs and events not confined to the visually handicapped. Activities include the organisation of over the board tournaments for players of all strengths and participation in international events and chess holidays. The Association organises postal competitions in which moves are sent either in Braille, on tape or by e-mail; manages a comprehensive programme of junior development; runs a library of chess material on tape available on free loan to all members, and in Braille available on free loan to members resident in the British Isles; offers an advice service on chess matters including chess computers and software suitable for use by blind people; keeps members informed by quarterly newsletter available in Braille, print, large print, tape and e-mail.

Annual subscription: Members and Associate Members £7.00; Life Membership - £70.00

Visually handicapped people under the age of 21, ordinarily resident in the UK receive free Membership, free entry into events run by the BCA, and other concessions.

BRITISH CHESS EDUCATIONAL TRUST (BCET)

Nominations for awards to the Secretary: - David Jarrett, 6 Hazel Way, Sulis Meadows, Bath BA2 2DX

BRITISH CHESS PROBLEM SOCIETY

Affiliated to the BCF

President: B D Stephenson

Vice Presidents: A C Reeves, A J Sobey

Hon Secretary: C J A Jones, 11 Severn Grange, Ison Hill Road, Henbury, Bristol BS10 7QA. Tel: 0117 950 1292

Hon Treasurer: R T Lewis, 16 Cranford Close, Woodmancote, Cheltenham, Glos GL52 9QA. Tel: 01242 672865

Membership enquiries: C J A Jones (as above)

Editor, The Problemist: J M Rice, 9 Manor Crescent, Surbiton, Surrey KT5 8LG e-mail: johnrice@freeuk.com

Controller, British Chess Solving Championship: B D Stephenson, 9 Roydfield Drive, Waterthorpe, Sheffield S19 6ND, e-mail: bstephen@freeuk.com

Delegate, FIDE Permanent Commission for Chess Compositions: J M Rice

BRITISH WOMEN'S CHESS ASSOCIATION

Affiliated to the BCF

President: Harriet Hunt

Secretary: Jane Duncanson, Thatched Cottage, Witton, North Walsham NR28 9UE

Treasurer: Evelyn Flint, Grove Farm, Bekeswell Lane, Galleywood, Chelmsford CM2 8L. Tel: 01245 351541, e-mail: evelyn.flint@btinternet.com

BCF Delegate: Evelyn Flint (as above)

Junior Director: Harriet Hunt

Queen's File Editor: Heather Lang, 20 Deroran Place, Stirling FK8 2PG. Tel: 01786 461032, e-mail: qf@bwca.printf.net

Membership Secretary: Zoe Barraclough

CHESS ARBITERS ASSOCIATION

The Association was formed in 1990. Affiliated to the BCF

Chairman: John M Robinson, 7 Manor Road, Stanion, Kettering, Northants NN14 1DL. Tel: 01536 261697, e-mail: robinson@stanton.ndo.co.uk

Secretary: Geoff Jones, 11 Lilford Street, Leigh, Lancs WN7 4JN. Tel: 01942 604262, e-mail: GeomyJones@aol.com

Treasurer: Steve Boniface, 11 Henrietta Street, Lower Eaton, Bristol BS5 6HU

Information Officer: Alan Ruffle, 62 Grayshott Close, Erdington, Birmingham B23 6JU. Tel: 0121 350 2735

Chief Arbiter: David Welch, 63 Croxteth Road, Liverpool L8 3SF. Tel: 0151 733 1866, e-mail: dave.welch@cableinet.co.uk

Committee Member: Neville Belinfante, 2a Lynford Parade, Pond Approach, Holmer Green, Bucks HP15 6RW. Tel: 01494 711208; Alex McFarlane, 2 Castlehill Crescent, Renfrew PA4 8RY Tel: 0141 886 4978; Peter Dodsworth, 62 Kendall Road, Great Heaton, Higher Crumpsall, Manchester M8 4NF. Tel: 0161 795 4856

Representative on BCF Council: Neville Belinfante

CHESS ENDGAME STUDY CIRCLE

Founded in 1965. Affiliated to the BCF and a member of the FIDE Permanent Committee for Chess Composition

Magazine: EG, an international quarterly magazine devoted to the live art of the composed chess endgame study, to endgame theory, to book reviews and to all allied matters, including the most recent discoveries made by computer. For more details (such as EG back issues, books for sale and how to pay the subscription to EG for 2003) please contact: John Roycroft, FIDE Judge for Endgame Studies, 17 New Way Road, London NW9 6PL. Tel: 020 8205 9876, e-mail: roycroft@btinternet.com. First time visitors are always welcome at quarterly CESC meetings at the above address, attended by players and enthusiasts of all strengths. From 1992 EG has been published by ARVES in The Netherlands.

ENGLISH DEAF CHESS ASSOCIATION

Founded in 1972. Affiliated to the International Committee for Silent Chess (ICSC) and to the British Chess Federation

Secretary: Phillip Gardner, 13 Broadwater Dale, Letchworth Garden City, Herts SG6 3HQ. Fax: 01462 484043

The Association caters for the promotion of both deaf chess clubs and the deaf chess individual living in both England and Wales, and organises at least three events annually, including the Annual National Championships. It has a membership of approximately 40 and the EDCA participates in elite deaf chess events such as the World Team and Individual Championships as well as the European Club Team Championships, (London got the silver medals in Lisbon, Portugal 2001). The EDCA is interested to know of any deaf or hard-of-hearing players participating in hearing chess clubs or congresses and would be happy to be informed. The EDCA produces bulletins on a regular basis.

2001/2002 Champions:

National Champion: Barry David (Finchley)
Major Winner: Albert Kelberman (Grays)
Rapidplay Winner: Phillip Gardner (Letchworth Garden)
Lighting Winner: Alasdair MacLeod (Crystal Palace)

Affiliated Clubs & Secretaries

London Deaf Chess Club: Alasdair MacLeod, 61 Orchard Grove, Crystal Palace, London SE20 8DN

Sheffield Deaf Chess Club: David Whiston, 77 Hamerton Road, Hillsborough, Sheffield S6 3HQ

THE FRIENDS OF CHESS

Affiliated to the BCF

Website: www.johnphilpott.freemove.co.uk/friends.htm

Formed in 1969 to advance, encourage, support, sponsor and promote the playing of chess. The Friends provide support to International Tournaments, Matches and Team Events and assist British Chess Players to take part in suitable events where Title Norms are available.

Committee: Gerry Walsh (Chairman), John Philpott (Secretary), Paul Buswell (Treasurer), Simon Brown, Mike O'Hara, Stewart Reuben, David Sedgwick and David Smith

Membership enquiries and requests for support should be directed to the Secretary:

Secretary: John A Philpott, 50 Cranston Gardens, Chingford, London E4 9BQ. Tel: 020 8527 4063 or 07811 094442, e-mail: john@johnphilpott.freemove.co.uk

GREAT BRITAIN CHESS SUPPORTERS CLUB

Affiliated to the BCF

The Club was formed in 1998 to encourage chess, support teams, clubs and national sides. To sponsor and promote the playing of chess.

President: H J O'Gara

Secretary (and Founder): Ray Dolan, 37 Wyre Close, Walsall Wood, Walsall WS9 9PJ. Tel: 01543 370136

INSURANCE CHESS CLUB

Centenary Year 1993 Registered with the BCF via Game Fee

Website: www.argonet.co.uk/ins.chess, e-mail: club@ins.chess.freemove.co.uk

Membership is open to those working in insurance.

Meetings: Alternate Wednesday evenings from late September to end of April at 11 Belgrave Road, London SW1V 1RB

President: David Malcolm

Chairman: Ian Hunnabe

Secretary: Tony Paish, 32 Westmoreland Road, London SW13 9RY. Tel: 020 8748 1899; Fax: 020 8255 7903, e-mail: anthony.paish@which.net

Treasurer: Martin Page, 116 Paramount Court, University Street, London WC1E 6JW. Tel: 020 7387 7245, e-mail: m.c.page@amservice.net

Match Captain: Geoff Naldrett, Office of the Pensions Ombudsman, 11 Belgrave Road, London SW1V 1RB. Tel: 020 7630 2206, e-mail: geoff.naldrett@pensions-ombudsman.org.uk

BCF Delegate: Ian Hunnabe, 3 Ewanrigg Terrace, Woodford Green, Essex IG8 7QJ. Tel: 020 8504 0525, e-mail: idh@essexchess.org.uk

FEDERATION INTERNATIONALE DES ECHECS (FIDE) (the World Chess Federation)

Website: www.fideonline.com

President: H E Kirsan N Ilijumzhinov (Russia-Kalmykia)

Hon President: Florencio Campomanes (Philippines)

Deputy President: G Makropoulos (Greece)

Vice-President: P T Ummer Koya (India)

2 Vice-Presidents nominated by President for the Presidential

Board: S Doyle (USA), E Halici (Turkey)

3 Honorary Vice-Presidents: Prof K Jungwirth (Austria), Prof V

Zakarian (Armenia), A Selivanov (Russia)

General Secretary: N Tabbane (Tunisia)

Treasurer: David Jarrett (England)

Secretariat: Avenue Beaumont 9, CH-1012 Lausanne, Switzerland or PO Box 166, CH 1000 Lausanne 4, Switzerland. Tel: 00 41 310 3900, Fax: 00 41 21 310 3905, e-mail: fide@fide.ch

Executive Director: Emmanuel Omuku

Continental President for Europe: Boris Kutin (SLO) Tel: 386 61 568 43 44, e-mail: boris.kutin@sah-zveza.si

Zone 1.1 President: Jean Claude Loubatière, c/o French Chess Federation, 3, Place Jean Jaures, BP 2022 34024 Montpellier Cedex 1, France Res: 00 33 67 65 60 12; Tel: 00 33 67 60 02 21 e-mail: ffe.president@online.fr

BRITISH ISLES MEMBERS OF FIDE COMMITTEES

Fide Treasurer: David Jarrett (England)

Qualification Commission: Kevin O'Connell (Ireland),

Titles and Ratings Committee: Kevin O'Connell (Ireland) Chairman

Committee on Chess for the Disabled: Gerry Walsh (England) Chairman

Rules Committee: Stewart Reuben (England) Secretary

Technical Commission: Robert Wade (England)

Organisers Committee: Stewart Reuben (England) Chairman, Peter Wilson (Guernsey)

World Championship Cycle Committee: Stewart Reuben (England)

Permanent Fund: David Jarrett (England)

CACDEC: Mrs Mary McDermott (Guernsey) Secretary

Computer Chess Committee: Peter Wilson (Guernsey) Chairman

Committee on Chess Philately: David Jarrett (England)

Medical Commission: David Jarrett (England) Treasurer, D W Anderton OBE (England)

COMMONWEALTH CHESS ASSOCIATION

e-mail: commonwealthchess@yahoo.com

President: Peter Wilson (Guernsey)

Deputy President: Arthur Kobese (South Africa)

Secretary: Gerry Walsh (England)

Treasurer: David Jarrett (England)

Committee Members: Allan Herbert (Barbados), P T Ummer Koya (India), Francis Rodriguez (Kenya)

EUROPEAN CHESS UNION

General Secretary: Horst Metzinger, Hanns-Braun-Strasse

(Friesenhaus 1) D-14053 Berlin, Germany. Tel: 49 (0) 30 /3000 78 50, e-mail: secretary@eurochess.org

A

Aarons, Patricia, 96

Abbott, M, 107

Abbott, S, 101

Adams, Mark, 115

Adams, Michael, 32

Adams, Mike, 112, 113

Adams, MW, 116

Adams, P, 32, 33, 106

Adams, Roy, 117

Afnan, H, 107

Albrow, Eric, 108

Alcock, M, 99

Alderton, Julian, 31

Aldwin, B, 118

Allain, JM, 88, 89, 119

Allen, D, 108

Allen, Vicky, 112, 117

Almond, RJ, 104

Amin, Mohammed, 106

Anderson, S, 86

Andersons, E, 33

Anderton, R, 116
Andrews, Graham, 85
Archer, WA, 103
Ariss, John, 100, 122
Arkell, Keith C, 32
Armitage, Dr B, 89
Armstrong, William G,
108
Arnott, Jonathan, 115
Ash, G, 106
Aslett, Alec, 96, 97
Astbury, GB, 116
Atkin, Neil, 122
Atkinson, Brian, 87
Ayers, MK, 86

B

Bainbridge, Bryan J, 95,
101
Baird, Jeff, 109
Baker, Anthony, 99
Baker, Chris, 113, 121
Baker, Mark R, 111
Baker, P, 102
Baker, RL, 99
Balderson, David, 86
Baldwin, T, 104
Ball, Keith, 108, 120
Banks, SJ, 107
Bannister, D, 99
Barber, C, 103
Bardelang, RG, 118
Barden, Leonard W, 33
Barkhuysen, Anton, 99
Barnard, Paul E, 112,
113, 122
Barnes, Lara, 30, 85, 86,
109
Barnett, Roger, 113
Barnicoat, Dave, 97, 117
Barraclough, Nick, 87,
113
Barratt, CF, 111
Barrett, MD, 107
Barritt, M, 113
Barry, M, 100, 110, 118
Barton, A, 109
Baruch, AJD, 113
Basham, P, 86
Basman, Michael, 32
Bayford, JR, 104
Beardsley, MJ, 109
Beasley, B Neil, 95, 106
Beasley, John D, 33
Beckett, P, 110
Beckett, Tony, 123
Beckwith, D, 100
Beilby, Paul R, 30
Belbin, John C, 105
Beldon, Gerry, 86
Belinfante, Neville, 30,
123
Bellin, Jana, 32
Bellin, Robert, 32
Belton, D, 103
Bendon, J, 107
Berry, Ian, 117
Berryman, GT, 111
Best, Francis, 111
Bettam, R, 116
Bevan, Peter, 123
Beveridge, N, 103
Beville, Richard, 30
Bhayat, S, 110
Biddle, M, 116
Biddulph, D, 107
Bielby, Paul R, 33, 101,
109
Birch, Nick, 85
Birchall, BH, 96
Bird, A, 106
Bird, M, 102

Bissel, D, 114, 122
Bissell, Maurice D, 114
Blackman, David J, 31
Blackmore, Paul, 110
Blackstock, Les, 31
Blackwell, Clive, 31
Blades, N, 119
Bland, L, 119
Blott, D, 85
Blower, TR, 99
Bluett, V, 113
Bolan, MT, 85
Bond, P, 107, 119
Bone, M, 112, 121
Boniface, Steve, 30, 123
Bonner, Gerald, 33
Booley, G, 105
Boone, Jenny, 85
Booth, Stephen, 97
Boothman, G, 118
Botterill, George, 32
Bottomley, HM, 103
Bourne, J, 114
Bowers, Francis, 30, 95,
106
Boxx, Les, 85
Brain, G, 33
Breeze, G, 96
Brelsforth, D, 115
Brennan, DR, 103
Brennan, P, 115
Brewis, A, 103
Brindley, M, 110
Broad, Mike, 119
Broadbent, RC, 99
Brooke, IR, 110
Brown,, 107
Brown, A Graham, 97
Brown, Alan, 108
Brown, Bryan, 111
Brown, D, 112, 116
Brown, David E, 114
Brown, David J, 104
Brown, DJ, 30
Brown, FS HM, 99
Brown, Geoff, 30
Brown, Graham, 122
Brown, H, 112
Brown, Keith, 31, 107
Brown, Nick, 108
Brown, Peter, 111
Brown, Roger, 111
Brown, Roy, 31
Brown, S, 109
Brugge, Roger, 86
Brugger, Trevor O, 113,
122
Brunt, Dave, 121
Bryant, D, 112
Bryant, Marc A, 96
Bryson, Douglas M, 33
Buckley, D, 122
Buckley, Graeme, 32
Bullock, AC, 100
Bullock, Ron, 114
Bunce, P, 103
Burbage, R, 104
Burgess, J Hugh, 109
Burke, John, 116
Burke, SJ, 110
Burn, ME, 102
Burndred, Gareth, 108
Burnett, Jim, 115
Burr, Mark, 85
Burrows, David, 31
Burrows, J, 102
Burston, Stephen, 114
Burton, S, 114
Buss, Colin, 97
Buswell, MW, 119
Buswell, Paul, 4, 5
Butland, Nick, 97, 110
Butterworth, Paul, 116

Bycroft, John, 33
Bygrave, John, 120
Byway, Paul V, 33

C

Cadden, Gordon, 85
Cafferty, Bernard, 32, 33
Cain, Mathew, 102
Cain, Matthew, 121
Calder, Alan, 102, 120
Cameron, Phil, 110
Campbell, Colin, 109
Campbell, Errol, 117
Campbell, Ian, 31
Candlin, DB, 106
Canham, E John, 98
Capes, John, 108, 120
Carew, David, 104, 106
Carlin, Rev W, 89
Carter, Chris M, 31
Carter, Nick, 121
Cartman, W Peter, 31
Carver, R, 111
Cassidy, S, 99, 121
Cath, HM, 96, 112, 119
Catz, Armand, 105
Chacon, Ian, 111
Chadaway, SM, 116
Chalcraft, Dawn, 4
Chalk, S, 108
Chamberlain, John, 105
Chamberlain, Ken R,
113
Chambers, D, 88
Chambers, Chris, 108
Champion, A W, 114
Chandler, CR, 104
Chandler, Murray G, 32,
33
Chapman, G, 112
Chapman, Gordon, 112,
114, 117
Chapman, Peter, 121
Charman, J, 108, 119
Cheesman, Colin, 110
Cheshire, David, 116,
119
Christie, Gordon, 116
Chubb, RW, 100
Church, P, 114
Clapham, Mike, 112
Clark, IC, 100, 101
Clark, K, 103
Clarke, Malcolm, 33,
103, 121
Clarke, Margaret, 31
Clarke, Michael, 33
Clarke, Peter, 31
Clarkson, Andy, 105
Clayton, Dave, 105
Clemow, Philip, 5
Cleves, B, 97
Clifton, N, 112
Clissold, Julian, 30, 106
Close, D, 97
Coates, RJ, 33, 118
Coburn, JA, 103, 120
Cochran, BV, 103, 120
Cohn, S, 33
Cole, Dave, 5, 95, 99
Cole, J, 114, 116
Cole, Norman, 98
Colebrook, Mike, 106
Coleman, DA, 112
Collard, LP, 103
Collett, Dr Ray A, 114
Collier, David, 116
Collier, Lee E, 95, 113
Collins, Sam, 123
Conroy, Mike J, 105
Cook, CRD, 103
Cook, Gary, 96, 120

Cook, Tony, 118
Cooley, Oliver, 96
Cooper, Andrew C, 114
Cooper, Neil, 85
Copping, Sandra, 87,
112
Corbett, Malcolm, 31
Cordner, DA, 120
Corfe, Tony, 30, 86
Corish, Aidan, 102
Cornes, B, 110
Cosham, Oliver, 119
Coupe, Alan D, 86, 115,
120
Courtman, N, 103
Couzins, Dan, 117
Coward, Neil, 105
Cowen, Ian, 30, 86
Cox, LR, 100
Cozens, D, 108
Craig, Mike, 117
Crawford, KW, 112
Crickmore, EA, 96, 100
Crisp, SC, 100
Croft, Mick R, 104, 122
Croker, Eric, 30
Cronin, Charles, 113
Cronshaw, D, 110
Crook, HW, 100
Cross, RV, 86, 100, 121
Crowther, MD, 115
Crump, JA, 116, 122
Crump, JE, 122
Culleton, S, 116
Currie, H, 104
Currie, HJ, 107

D

D'Costa, W, 86
Dacombe, A, 103
Dakin, Wanda, 102
Danger, J, 108
Dansey, Paul, 31
Darby, L, 110
Dauber, Steve, 98
Davenport, C, 98
Davey, RG, 85, 112
Davies, AP, 122
Davies, CW, 115
Davies, Dennis, 105
Davies, Ian, 111
Davies, JM, 100
Davies, Neil, 85
Davies, WG, 103
Davis OBE, S, 4
Davis, John, 107
Davison, George, 85, 97,
98
Dawe, A, 106
Dawkins, J, 106
Day, Fred G, 97
D'Costa, W, 103
De Coverly, Roger, 97
De Visme, Dr G, 111
Deall, Mary, 85
Dean, S, 120
Decker, A, 107
Deere, Simon P, 85, 86,
113
Denison, DM, 115
Denner, Phil, 122
Denney, Cyril, 119
Dennis, Nigel W, 85, 86,
97, 117, 121
Dent, C, 115
Denton, J, 103
Derrick, KW, 100
Desmedt, Richard, 121
Dhillon, T, 105
Dickinson, Peter, 105,
118

Dickinson, T, 110
Dickson, David I, 98
Dix, Kevan, 31
Dixon, Marda, 30
Dodd, QRH, 98
Dodds, I, 106
Dodgson, JA, 113
Dodsworth, P, 30, 106
Dolan, Ray, 33, 85, 88,
89, 111, 117, 122,
124
Dommett, Alan, 33
Donaghy, Stephen, 87
Donaldson, John, 109
Donkin, Chris, 106
Donoghue, Steve, 119
Dow, MJ, 119
Dowell, Chris, 88, 89
Doyle, R, 112
Cozens, D, 108
Drake, Tony, 121
Drew, BS, 104
Driscoll, Brian, 97
Drummond, S, 109
Duck, Michael, 110, 120
Dumford, A, 112
Duncan, Christopher R,
32
Duncanson, Jane, 108,
123
Dunleavy, VJ, 30, 96
Dunne, TS, 112
Dunnington, Angus, 5,
32, 33
Dunworth, Chris, 30, 32,
115
Dupré, Paul, 112
Durnford, A, 85, 112
Dyer, CJ, 103
Dyett, Gregg F, 114

E

Eadie, Robert, 111
Ebbett, David, 108, 121
Eddershaw, JHT, 121
Edwards, Graham, 98
Edwards, HR, 109
Edwards, Roger J, 30,
108, 118
Einarsson, B, 108
Elliott, S, 109
Ellis, FW, 110
Ellis, G, 107
Ellis, Simon, 116
Elliston, Geoff, 121
Elwin, A, 96
Emmins, Cpl KWJ, 99
Emms, John, 32
English, R, 106
Erridge, AJ, 110
Escott, Keith, 88, 113
Eustace, David, 30
Eustis, I, 86
Evans, C, 116
Everiss, John, 119

F

Fairbairn, WG, 33
Farley, David, 95, 107
Farrington, Keith, 97
Feakes, Shaughan, 31
Feavour, John, 112
Fenn, RC, 104
Fenner, FW, 88
Ferris-Gleave, Gilly, 33
Fewkes, Jim E, 5, 96,
111
Fewtrell, C, 107, 108
Fidler, Dave, 121
Finch, Mark, 104
Firth, D, 118

Fisher, Colin, 105
Fisher, Gordon, 112
Flear, Glenn C, 32
Fletcher, Pam, 85
Flint, Evelyn, 123
Florence, N, 85
Foord, Bert G, 114
Forbes, Cathy, 32
Ford, Colin, 122
Forey, R, 99, 118
Forrest, Peter, 97
Foster, David, 111
Fowers, JE, 104
Fowler, B, 112
Fox, Mike, 85
Franks, K, 100
Fraser-Mitchell, JN, 96, 103
Fredericks, E, 109
Freeman, R, 95
Freeman, Scott, 30, 85, 86, 96, 113
French, Angus, 112
French, JH, 85, 86, 96, 97, 102, 103
French, Kevin, 104
Friel, M, 98
Fries, RJ, 119
Frost, G, 115
Frost, WA, 122
Fryer, David, 87
Fryer, JA, 121
Fuller, Ian, 102
Fuller, S, 100
Fulton, Tony, 123
Furness, RA, 30
Furness, Richard A, 115

G

Gadd, K, 103
Gaffney, Tony, 31
Gale, Barry, 30
Gallagher, Sean, 85
Gamble, Ian, 121
Gamsby, S, 109
Gardner, Allan, 31
Gardner, Phillip, 124
Garrod, MR, 102
Gaston, Dave, 105
George, Dr Raju, 86
George, Ian M, 96, 99
George, N, 103
Georgiou, Dennis, 106
Gibbon, W, 120
Gibbs, Peter C, 30, 33, 88
Gibson, GT, 99, 110
Gibson, JM, 100, 118
Gillibrand, J, 107
Gilmore, S, 99
Ginger, M, 114
Gladwell, A, 114
Glendinning, John M, 33
Goldberg, Jeff, 31, 102
Golding, Peter, 117
Goldrick, Tom, 113
Goodwin, LG, 33
Gordon, Dr Louise, 85
Gore, A, 103
Gore, RN, 107
Gorman, Ken, 105
Gorvin, Nick, 108
Graham, Neil, 4, 30, 33, 109
Grainger, R, 111
Gransden, M, 103
Grant-Ross, P, 107
Gray, Charles A, 114
Green, A, 118
Green, Barry, 102
Green, CJD, 112
Green, Colin J, 113

Green, Richard, 108
Greenhalgh, Dr R, 99
Gregory, P, 103
Grey, Nicholas, 113, 121
Grey, Roger, 99
Grice, Keith, 111
Griffin, CE, 116
Griffith, A Jon, 115
Griffiths, Vaughan W, 108
Griggs, David, 108
Grime, Roger J, 99
Grindrod, J, 106
Grist, H, 95
Grist, K, 104
Groce, Ken, 30
Groombridge, M, 116, 122
Grundy, Bob, 121
Guest, J, 106
Gunn, Mike, 96, 112
Gurney, Cynthia, 4
Gurr, Lyndon, 31

H

Habershon, PF, 96
Haddrell, Richard J, 5, 33, 104
Hadfield, Roy, 119
Haggett, Chris, 98
Hailstone, Colin, 30
Hakansson, V, 101
Hall, E Graham, 115
Hallsworth, Eric, 33
Hamilton, R, 107, 108
Hamm, J, 120
Hammond, Sgt AJC, 98
Hanison, Bernard, 33
Hankey, Chris P, 108, 109
Hankinson, Mike, 85
Hann, John, 86
Hannan, Peter, 30
Hannon, B, 98
Hanreck, Alan E, 104
Harbour, J, 96
Harding, Tim, 33
Hardstaff, P, 116
Hardwick, Ian, 99
Hardy, Roger, 116, 117
Hare, B, 115
Hare, Sophie, 4
Hargan, Chris, 112, 117
Harkansson, Vince, 86
Harrington, Peter, 105
Harris, J, 102, 109, 110
Harrison, D, 107
Harrison, Geoff W, 109
Harrison, J, 110
Harrison, L, 103
Harrison, RS, 99, 118
Harrison, Tom, 117
Hart, PJ, 33
Hart, Rob, 30, 105
Hart-Dyke, J, 104
Hartston, William R, 33
Harvey, Christina, 85
Harvey, Kelvin, 117
Harvey, R, 110
Hatto, Frank, 30
Hatton, PR, 96
Hawes, Jon, 123
Hawkins, Adam, 86, 111
Hawkins, Jonathan, 101
Hawkins, Kevin, 97
Hayden, LF, 106, 116
Haydon, Richard, 114
Hayes, JJ, 105
Hayward, BM, 110
Hazel, T, 104
Headlong, Fenella, 114
Hegedus, Jim, 98

Helsby, D, 104
Hemmings, P, 110
Hempson, Dr PW, 120
Hemsley, Dennis B, 123
Henderson, John, 33
Henderson, Steve, 98
Henderson, WFN, 99
Heppell, P, 108
Heppinstall, Roy, 30, 95, 101
Hepworth, N, 115, 118
Herbert, M, 110
Heslop, A, 110
Hewes, Ralph, 106
Hewitt, Andy, 117
Hicks, P Brian, 97
Higenbottam, Val, 85
Hill, Andrew W, 97
Hill, Chris, 123
Hill, MJ, 110
Hindle, Owen, 32
Hirsch, RD, 85, 96, 113
Hobson, G, 119
Hoddy, John D, 112, 118
Hodgson, David L, 113, 118
Hodgson, Julian M, 32, 33
Hodgson, Julian M, 32
Holland, Bruce HJ, 95
Hollingsworth, J, 100
Hollis, Tony, 108
Holman, Peter, 106
Holmes, Michael, 123
Holmes, Roger, 85, 86
Holmes, Wendy, 123
Holt, Chris M, 106, 110
Holt, P, 100
Hoole, RJ, 120
Hooper, Dennis, 123
Hopkins, B, 116
Horan, Mike, 86
Horne, George H, 99
Horne, Mike, 105
Horner, J, 106
Horner, Jeff, 32
Horner, Robin M, 101, 109
Horton, C, 107
Horton, DJ, 96, 104
Horwill, E, 118
House, R, 104
Houston, David, 123
Howard, GT, 103
Howarth, Ian S, 114, 116, 122
Howell, Chris, 30
Howell, Susan, 30
Huba, Mark, 33
Hughes, B, 86
Hughes, Colin, 121
Hughes, Gareth, 86
Hughes, M, 98
Hulford, F, 105
Humphreys, Jerry, 30, 116
Humphreys, K Graham, 33, 86, 95, 111, 116, 122
Hunnable, Ian D, 33, 102, 124
Hunt, Harriet, 32
Hunt, LW, 33
Hunt, RK, 113
Hurley, D, 107
Hurley, J, 33
Hussein, A, 112, 118

I

Illersic, R, 106
Inglis, S, 115, 118
Ingram, KR, 116

Inward, P, 107

J

Jackson, Malcolm, 110
Jackson, Nick, 97
Jackson, Sheila, 32
Jacobs, Byron, 32, 33
Jacobs, Gerald, 30
James, D, 32, 106
James, Richard, 33, 85, 86, 96, 122
Jardine, Chris, 117
Jarman, David, 119
Jarrett, David C, 31, 123
Jefferson, J, 103, 120
Jenkins, Peter, 104
Jepps, GN, 111
Jex, AM, 106
Jezierski, C, 108
Johns, CW, 100
Johnson, CFW, 5, 33, 95, 105, 106
Johnson, Julie D, 5, 33, 95, 105
Johnson, M, 107
Johnson, Martin, 118
Johnson, MJ, 113, 118
Johnson, NA, 103
Johnson, PA, 115
Johnson, Richard, 119
Johnson, SM, 114
Johnson, Stan, 101
Johnston, J, 97
Joiner, P, 116
Jones, CJA, 102, 123
Jones, Geoff, 30, 105, 123
Jones, J, 102
Jones, N, 110, 119
Jones, R, 95, 112
Jones, RH, 33, 96, 100
Jones, Rupert, 114
Jones, W Fraser, 117
Jose, Ramon, 120
Joyce, Richard, 101
Judkins, BD, 103

K

Kahar, R, 102
Kalmar, Henrik, 98
Keely, R, 118
Keene OBE, Raymond, 31, 33
Keene, J, 114
Keevil, Paul, 5
Kelly, A, 107
Kelman, P, 99, 118
Kendall, Geoff, 5
Kenworthy, Gary, 32
Kiamil, Dervish, 108, 120
Kiddle, Tony, 98
King, Daniel J, 32
King, Don, 99
King, Norman, 89
King, Paul, 101
King, SE, 110
Kingdon, FC, 96, 100, 101
Kinsler, D, 102, 103
Kirkham, Ed, 112
Kirkham, Mark, 121
Kirkland, Arnold G, 114
Kitchen, J, 95
Kitson, P, 116
Napton, G, 101
Kneafsey, Tony, 85
Knee, John P, 114
Kneebone, Robin, 99
Kosten, Anthony C, 32
Kutin, Boris, 124

L

Lacey, Brian, 86, 97
Ladds, G, 110
Lalic, Bogdan, 32
Lamb, H, 30, 106
Lamb, Steve, 105
Lambert, John, 112
Lamford, Paul, 31, 32, 33
Lane, Gary W, 32, 33
Lane, Robert, 104
Lane, TA, 116
Lang, Heather, 33, 123
Langley, B, 103
Langston, Ken J, 115
Larwood, Peter, 97
Laskier, P, 103
Latif, Q, 103
Laurence, Geoff, 109
Lawrence, Peter A, 113
Lawson, Sir John, 119
Le Baigue, Clive, 122
Leadbetter, Andrew T, 95, 109, 111, 122
Leake, JA, 103
Leary, Alan, 118
Leason, Jonathan B, 119
Ledger, Andrew, 32
Lee, Darren, 114
Lee, GD, 106
Lee, Graham D, 32
Lee, Steve, 85
Lee-Anderson, RCN, 96
Leeming, D, 107
LeFevre, SD, 120
Leighton, I, 103, 120
Leon, John E, 111, 117
Leonard, Julie, 30
Levermore, Peter, 101
Levitt, Jonathan, 32, 33
Lewin, JH, 104
Lewis, B, 122
Lewis, DW, 101
Lewis, Ian, 99
Lewis, Mike, 100
Lewis, R, 111
Lewis, Robin, 111, 117
Lewis, RT, 123
Lewyk, Ihor, 114, 115
Lidstone, Jim, 123
Ling, JF, 33
Linnett Walden, John, 87
Littlewood, John E, 32, 107
Littlewood, Paul E, 32, 115
Lloyd, D, 100, 120
Lloyd, J Bryden, 98
Lock, R, 100
Loomes, HT, 99, 118
Loubatiere, Jean Claude, 124
Lovell, Stan, 123
Lowe, W, 105, 107
Lowther, NR, 115
Lumley, WF, 118
Lund, John, 105
Lunn, Tim, 112
Lutton, Arnold, 85
Lynam, Brian, 117

M

Mackenzie, C, 107
MacLachlan, Ian, 101, 102
MacLeod, Alasdair, 124
Maddock, David C, 86
Maddock, Roy E, 108, 121

Maher, Frank, 123
Mahoney, Nicholas, 120
Mainwaring, John, 120
Maishman, Ralph M, 111
Majer, Chris, 4
Makepeace, Margaret, 86, 97
Malpass, Barry, 86
Manley, Jonathan P, 33
Manley, JS, 31
Mann, B, 101
Mann, GP, 96, 102
Mann, Steve J, 114, 120, 122
Manning, FC, 96, 121
Mannion, Steve, 31
Mantripp, Tim, 108
Marchant, John, 121
Margrave, Fred, 89
Markey, Kevin, 33
Marks, G, 118
Marsh, RDW, 102
Marsh, Sean, 31, 33, 98
Marshall, Allan, 106
Marshall, AR, 121
Marshall, Graham, 101
Martin, Andrew D, 32
Martin, Peter, 108, 118, 121
Mason, IS, 100
Masters, Gemma, 4
Mathias, V, 33
Matthews, R, 115
Maung, Nick, 98
May, J, 116
Maybery, John, 85
Mayne, Robert T, 117, 122
McAllan, I, 104
McAllister, David, 123
McAllister, J, 119
McCarthy, M, 104
McCaughey, Bernard, 123
McCormick, J, 107
McCulloch, Gary, 87
McDonald, Louise, 31
McElvenny, D, 107
McEvoy, PJ, 103, 120
McFarlane, Alex, 30, 123
McFarlane, W, 99
McGann, G, 120
McGing, Jim, 113
McGovern, Derek, 122
McGregor, Duncan, 31
McGregor, W, 98
McGuinness, Simon, 101
McGuirk, J, 107
McHugh, B, 107
McInnes, Sgt N, 99
McKeon, J, 96
McLeod, FN, 102
McNaughton, Mike F, 5
McPhillips, Jim, 98
McShane, Luke, 32, 33
McShane, Rod, 31
Meade, Phil J, 30
Melsom, Jon, 96, 97
Menadue, Jeremy FS, 34
Mercy, J, 120
Metcalfe, David, 110
Metzing, H, 124
Middleton, Mike, 99
Middleton, Roderick, 30, 106
Middleton, Trevor, 98
Milburn, A, 99
Millbank, Howard, 117
Millin, LR, 96, 110
Mills, David G, 34, 119

Mills, Dr Gordon, 119
Millward, A, 121
Millward, David J, 96, 101, 120
Mill-Wilson, Graham, 116, 117
Milner, Robert, 30, 108
Milton, DH, 115
Minshall, Mike, 102, 117
Misson, Marcus, 95, 97, 104
Moate, S, 104
Mobbs, Gerald, 117
Molloy, A, 112
Montague, J, 117
Montgomery, Pete, 96
Moore, Andy, 98
Moore, D, 106
Moore, IL, 107
Moore, John, 95, 107
Moore, M, 110
Moore, P, 104
Moore, Richard, 98
Moore, Robert, 121
Moran, Jim, 95, 107
Mordue, A Tyson, 30
Morgan, Edward, 123
Morgan, Stuart, 98
Morley, Andrew, 31
Morrell, L, 85
Morris, Priscilla, 30
Morrison, Cpl ML, 99
Morrison, J/T M, 34
Morrison, K, 110
Morse, DC, 102
Mortimer, NR, 100
Mottshaw, Don, 105
Motwani, Paul, 34
Mounsey, AF, 99
Mourant, M, 104
Mowbray, B, 99
Mugridge, Roger, 121
Mulleady, P, 106
Murphy, Gary, 109
Murphy, Hugh, 97
Murphy, R, 123
Murray, Sgt C F, 98
Mutton, I, 103
Myers, Brian, 98
Myers, E, 114

N

Nailard, M, 109
Naldrett, Geoff, 124
Nancarrow, Richard, 99
Nash, RJ, 120
Neagle, David, 117
Neal, Toby, 111
Neat, Ken P, 30
Neffendorf, J, 86
Newman, Marc, 123
Newsome, JV, 115, 118
Nicholas, DA, 102
Nicholas, MD, 113
Niedzwiedzki, Alex, 97
Nightingale, Charles, 112
Nightingale, P, 34
Norwood, David, 34
Nunn, Dr John DM, 32

O

O'Brien, Richard W, 31, 34
O'Connell, Kevin J, 34
O'Hara, Mike J, 95, 105
O'Regan, Fin, 101
O'Rourke, W, 85, 95, 105, 107
O'Sullivan, TJ, 103

Ocio, S, 122
Oliver, Colin, 86
Oliver, J, 106
Oliver, NR, 95
O'Neill, Flt Lt S P G, 98
Onions, TPT, 100
Opie, Dr DJ, 113
Ormrod, J, 107
Ormsby, Alan, 123
Orton, Steve, 34, 108
Owen, Steve, 117
Oxley, Clive, 86

P

Packer, Neil, 103
Page, Jeffrey, 102
Page, Martin, 124
Page, MJ, 122
Paines, John, 116
Paish, Tony, 118, 124
Pakenham, J, 114, 116
Paley, A, 99
Paling, Alan M, 109
Palliser, Richard, 32
Pallister, Ray, 98
Palmer, Keith, 106
Palmer, Richard J, 102, 117
Parker, George, 97
Parker, Joan, 31
Parker, Tony, 123
Parkin, Glenn, 101
Parrott, Kevin, 119
Parsons, Alan, 30, 96
Parton, D R, 115
Partridge, W, 121
Patten, S, 107
Patterson, Martin, 111
Pattinson, J, 106
Payne, Kevin, 87
Payne, Tony, 105
Peacock, Malcolm, 105
Pearce, Dr AJ, 114
Pearcey, DF, 107
Peardon, D, 88
Peck, Windsor, 110
Peffer, T, 113
Pein, Malcolm, 32, 34
Peltz, MC, 89
Penty, Stephen, 87
Perks, DW, 116
Perryman, D, 106
Pert, Nicholas, 32
Pestelle, N, 121
Peters, Neil, 31
Pettitt, A, 108
Pheby, IM, 119
Phillips, D, 96
Phillips, KH, 97
Philpott, John, 4, 5, 96, 101, 124
Pickup, IR, 102
Pidcock, Jason, 119
Pitts, Steve, 97
Place, J, 110
Plaskett, H James, 32
Plumb, M, 113
Pollard, M, 106
Pollard, Michael, 119
Poole, R, 98, 109
Pooley, RF, 104
Pope, S, 100
Porter, B, 108
Portman, Carl, 34
Pott, L, 95, 112
Poulton, Mike, 108
Povan, Nigel E, 32
Powell, Derrick, 111
Powis, Ron O, 30, 120
Pratt, L, 121
Pribanich, P, 96
Price, Alan K, 101, 109

Price, AP, 101
Pride, Stephen, 117
Primett, AD, 101
Pritchard, DB, 34
Pritchett, Craig, 34
Pugh, Glyn, 111
Puleston, T, 88
Purland, Peter, 30, 86, 107
Purse, Ray, 102, 120

Q

Quin, Richard, 95

R

Raby, Eugene, 111
Radford, Alan, 108
Ramsden OBE, W, 100, 120
Ransome, W, 108
Raooof, Adam, 34
Rashleigh, Jonathan, 119
Ravilious, CP, 113
Rawlings, AJC, 88
Rayment, PA, 120
Rayner, Francis, 32
Rayner, John, 113
Raynor, Phil, 116
Reck, J, 107
Redburn, B, 110
Reddington, John, 101
Rees, MJ, 115, 122
Reeve, C, 119
Regan, Martin, 98
Rendle, Cathy, 85
Retallack, K, 102, 103
Retallick, Lloyd, 97
Reuben, Stewart, 4, 30, 34
Ribbands, Patrick, 95, 97
Rice, CB, 104
Rice, JM, 123
Rice, John, 93
Rice, SD, 106
Richards, John, 30
Richardson, KB, 4
Riches, Clive N, 101
Richmond, Peter, 30, 114
Ricketts, CE, 116, 122
Riddle, J, 101, 109
Riddock, Ian, 120
Ridley, Patrick A, 98
Rigby, Steve G, 85
Rimmer, Richard, 86
Risdon, A, 88
Roberts, C, 112
Roberts, Colin, 110, 117, 121
Roberts, Dr DL, 113
Roberts, Miles, 86
Robertshaw, Andy, 88
Robinson, Brian, 101
Robinson, D, 107
Robinson, JK, 105
Robinson, John M, 5, 30, 95, 108, 115, 123
Robinson, Sue, 108
Rogal, C, 108
Rogers, Bernard, 119
Rogers, Jim, 98
Rogerson, Alan, 116
Roper, RJ, 97
Rose, Matt, 34, 110
Rosen, Dan B, 113
Rosenberg, J, 101, 102
Ross, A, 115
Ross, Chris, 123
Ross, CRS (SM) D C, 99

Rowe, Bob, 98
Rowe, David, 31
Roycroft, John, 34, 124
Royle, J, 105, 107
Ruddick, G, 103
Ruffell, Alan J, 114, 123
Rughwani, Neil, 120
Rumsby, Steve, 119
Rushworth, Frank, 105
Russ, Colin, 34
Russell, CJ, 104
Ruthen, S, 112
Rutter, Nick, 111
Ryder, K, 116, 122
Ryder, M, 114
Ryle, Z, 96, 107, 108

S

Salmon, Paul, 102
Sanders, Ivor L, 34
Sanders, Ken, 114
Sanderson, A, 112
Sanderson, Mark, 30
Sanger, B, 102
Saraus, K, 101
Saunders, Gareth, 97
Saunders, John, 34
Saunders, Mark, 99
Saunders, Michael J, 114
Sawdon, Dennis, 98
Scarry, Herbert, 34, 123
Scott, D, 100
Sebley, Walter S, 4
Sedgwick, David, 30
Sefton, Rodger, 99
Selby, Keith, 34, 112
Selby, PR, 113
Sharman, Roger, 85
Sharp, Tony, 86
Shaw, Alan, 111
Shaw, JS, 95
Shepherd, Graham, 111
Shepherd, R, 109
Shepherd, S, 107
Sheppard, Eric, 114
Sherlock, Peter, 106
Shipp, DSJ, 104
Short, Nigel D, 34
Shurrock, David, 119
Silver, Alan, 111
Simmons, Chris, 117
Simmons, John A, 98
Simpkins, Doug, 119
Simpson, Bob, 111
Simpson, R, 27
Sinclair, Louise, 120
Sinclair, M, 30
Sinclair, Nick, 34, 105
Sitton, Jeanette, 85
Sizeland, C, 100
Slater, B, 106
Smallbone, Kieran, 110
Smith, AD, 103, 120
Smith, Alan, 119
Smith, Andrew, 108
Smith, Andrew W, 97, 112
Smith, B, 115, 122
Smith, Colin, 34
Smith, David, 96, 98, 101, 102, 120
Smith, Ewart, 30
Smith, FW, 121
Smith, G, 115
Smith, Graham, 99
Smith, IC, 104
Smith, Ivor BN, 34, 101, 102
Smith, John, 105
Smith, John B, 117
Smith, Keith, 34, 101

Smith, Nigel D, 112
Smith, P, 100, 118
Smith, Paul, 85, 108
Smith, Roland, 119
Smith, RSJ, 111, 116
Smith, Sgt B, 98
Smith, Simon C, 113
Snashall, M, 104
Snow, Graham, 96, 107, 108, 119
Somers, Brian, 97
Soszynski, Marek, 113
South, Philip, 121
Spalding, George, 96, 110
Spear, Brian, 120
Speelman, Jonathan S, 32, 34
Speigel, Jack, 30
Spence, G, 107
Spicer, FV, 108, 109
Spink, John, 104
Spivack, S, 108
Spriggs, John, 106
Springett, R, 104
Stacey, Trevor, 111
Staley, PF, 116, 122
Stamp, E, 115
Staveley, Kevin, 30
Stearn, J, 31
Steele, GF, 5, 104, 122
Steeple, P, 107
Stephenson, BD, 123
Stephenson, Norman, 34
Stephenson, P, 107
Stevens, M, 100
Stobbs, Fred, 101
Stockings, Derek, 121
Stockwell, Angela, 86
Stone, Chris, 108, 121
Stone, Terry, 117
Strickland, ID, 115
Stuart, G, 102, 103
Stuttard, R, 107
Sully, Bob, 117
Summerscale, Aaron, 32
Summerscale, Claire, 4
Suttill, WA, 4, 107
Swain, John, 30, 110
Swanson, P, 120
Swift, Tony, 31
Swire, Stuart, 115

T

Taffell, J, 103

Tailby, M, 110
Tait, JA, 34, 110
Tatam, A, 100
Tate, R, 115
Taulbut, Shaun, 32
Taylor, E, 107
Taylor, J, 104
Taylor, Scott, 87, 112
Tebble, G, 108
Thistlewood, MJ, 118
Thomas, B, 106
Thomas, David R, 31, 115
Thomas, Nick, 86, 113
Thomas, P, 95
Thomas, Ray, 111
Thomas, Richard, 97
Thompson, JR, 104
Thompson, Richard, 110, 111, 122
Thomson, D, 103
Thomson, Graeme, 102, 117
Thomson, Ron, 111
Thorn, AJW, 86
Thornton, M, 106
Thorogood, J, 113
Thorpe-Tracey, SF, 100
Thorpe-Tracy, SF, 100
Thrower, Steve, 115
Thurlow, Kevin J, 31, 34
Thurstan, Tim, 31, 103
Thynne, TF, 100
Tideswell, Peter, 109
Tillett, R, 113
Tillotson, Carl, 105
Timson, R, 106
Tipper, Dave, 116
Todd, Dave, 101
Todd, Neil, 120
Tombovine, David, 114
Toothill, A, 99
Tosney, Sgt P, 99
Towers, Nigel, 113
Towers, RC, 100
Townsend, Roy, 105
Tribe, Colin, 31
Trotter, Alan, 98
Truman, T, 112
Truran, Mike, 115
Try, Graham, 119
Tuck, Jonathan, 87
Tuck, P, 118
Tuckey, R, 115
Tuddenham, Roger, 118
Tunks, D, 102
Tunstall, Keith, 86
Turner, Dave D, 101

Turner, Matthew, 4, 5
Turner, Peter, 4, 5, 106
Turner, Richard, 113
Turner, Terry, 34, 85, 102, 120
Turnock, John F, 31, 109
Twitchell, Dave, 108

U

Udell, Gerald, 111
Underhill, C, 99

V

Vainker, Philip, 110, 120
Valentine, BJ, 96
Varnam, Alan, 86
Varnam, Liam, 86
Veitch, R, 105, 106
Vigus, Dave, 86
Vigus, James, 34

W

Waddingham, JA, 109
Wade OBE, Robert G, 5, 30, 32
Wade, R, 85, 112
Waite, Chris, 97
Waldock, Adrain, 112
Walker, Bob, 113
Walker, CH, 100
Walker, Dr AN, 109
Walker, MJC, 99
Walker, Peter, 34, 85, 86, 102
Wallace, D, 109
Walsh, Gerry, 4, 30, 95, 98
Walsh, JJ, 34
Walsh, K, 107
Walters, Dr JK, 109, 110
Ward, A, 118
Ward, Chris, 32
Ward, David E, 114
Ward, G, 96, 104
Ward, Jeremy, 86
Ward, MJ, 111
Ward, W, 115
Ward, WG, 97
Warhurst, Robin, 121
Warnes, Reg, 119
Waters, CL, 34, 85, 86, 109
Watson, D, 109

Watson, P, 113
Watson, William, 32
Watts, A, 113
Watts, Roy, 101
Waugh, Stan, 106
Webb, Colin, 99
Webb, Eddie, 117
Webster, A, 31
Webster, Andrew, 32
Webster, J, 116
Webster, R, 110
Wedley, N, 104
Wedlock, Steve L, 102, 121
Weeber, Richard, 102, 121
Welch, David, 5, 30, 123
Wells, Peter, 32
Welsh, Phil, 109
Went, Norman, 102
Wentworth, C, 107
West, Brian, 111
West, MA, 114
Westhead, John, 111
Westhorp, G, 104
Wheeler, CM, 109
Wheeler, JF, 95, 96, 102, 120
Wheeler, John D, 101, 109
Whiston, David, 121
Whistoon, David, 124
Whitby, D, 107
White, David, 121
White, R, 106
Whitehead, Steve, 108
Whitehouse, Guy, 123
Whiteley, Andrew J, 31
Whittingham, Phil, 98
Whittle, Les V, 109
Whyld, Ken, 34
Wickham, J, 95, 108
Widdows, Tom EW, 34, 114
Wilcox, SR, 116, 122
Wilden, R, 102
Wildig, RH, 113, 119
Wilding, Tony, 120
Wilkins, DR, 106
Wilkinson, A, 106
Wilkinson, B, 100
Wilkinson, Fred, 101
Wilkinson, Jim, 111
Williams, D, 100, 118
Williams, G, 103
Williams, John, 98, 101, 108
Williams, RH, 113

Williams, Roger, 117
Williams, RTF, 113
Williams, S, 117
Williams, Simon K, 32
Williams, Tom E, 110, 120
Williamson, K, 96
Wills, Mike, 31
Wilmshurst, Lawrence, 117
Wilson, Andrew, 86
Wilson, Iain, 110
Wilson, Peter JB, 31
Wilson, Peter, JB, 123
Wiltshire, Jane, 85
Wiltshire, MR, 104
Winch, CE, 96, 111
Winchcombe, Neil, 86
Winfridsson, Ola, 97
Wingfield, N, 114
Winston, LA, 85
Winter, W, 86
Winterton, G, 106
Wiseman, J, 107
Wojciechowski, Paul, 123
Wood, C, 103, 120
Wood, V, 98
Woodcock, Roy, 95, 113
Woodcock, Simon, 105
Woodford, Rob, 120
Woodgate, Paul, 112, 117
Woodroffe, TW, 120
Woodruff, A, 100
Woodruff, David G, 31, 111
Woodward, Pauline, 113
Woodward, Tim, 111, 114
Wootton, A, 100, 118
Worrall, M, 107
Wright, AJ, 110
Wrigley, Tim, 109
Wroe, Malcolm, 85

Y

Yarde, S, 100

Z

Zeidler, Sven, 114