

## Foreword



*Gerry Walsh (left) and The Minister for Sport and Tourism Rt Hon Richard Caborn MP (centre) present Allan Beardsworth (right) with a Special BCF Recognition Award for all his hard work in fund raising.*

Dear Chess Friends

Thank you for yet another vote of confidence by extending my leadership of the BCF into a sixth term.

We start the new year with some new Directors and I welcome them to the team.

I would like to take this opportunity to record my sincere gratitude to Gill and Peter Turner and also Neil Graham for many years of service to the BCF. I was delighted to learn that Council had approved Life Vice Presidency for each of them.

Council also approved the recommendation that we move to become a Company Limited by Guarantee and final details will be presented at a special meeting early in 2005.

I have held a number of positive meetings with Ministers Charles Clarke and Richard Caborn. Both are very supportive of the achievements and progress of the BCF.

With limited funds we did manage to celebrate our centenary and my thanks to those who assisted. It is not too late to be involved, the match of the generations is for everyone so please send your match results to the BCF office.

As the use of the internet expands we are taking steps to update our technology and I am pleased to learn that the number of subscribers to our "E-Mail alert" message service has reached 680.

The staff at the office in Battle continues to work wonders with so many deadlines to achieve. We are fortunate indeed to have such dedicated staff.

**Gerry Walsh**  
**BCF President**

I am sad to see the departure of two of our longest serving Directors Peter Turner (Junior) and Neil Graham (Congress). After working closely with these two gentlemen for many years they will be missed. The coming year promises to be a busy one for the office with many changes, not least the proposed change of name for the Federation, but I am sure we will cope with it all. My thanks as ever to Dawn, Sophie and Gemma for their continuing high standard of work and the personal support that they give to me.

**Cynthia Gurney**  
**Manager of Finance & Management Services**

## CONTENTS

Foreword	1
BCF Office and Management Board	3 - 4
Chief Executive & Director's Reports	5 - 19
FIDE Honours List	20 - 22
Awards: President's Award, Club, Player & Book of the Year	23 - 25
Chess Service Providers: Arbiters, National Coaches, Journalists & Players	26 - 29
BCF Titled Players	30
BCF Congresses & Champions	31 - 40
BCF Master Points System	41
Results and Tournaments	42 - 63
Junior Reports & Events	64 - 70
Junior Club Directory	71 - 73
UK Land Chess Challenge	74 - 79
Correspondence Chess	80 - 83
Chess Problems	84 - 86
Directory	87 - 118
Signpost	119 - 124
UK Land Chess Challenge Advert	Inside back cover

### PRESIDENTS OF THE BRITISH CHESS FEDERATION

1904-05	F G Naumann Esq.	1970-73	P S Milner-Barry Esq., CB OBE
1905-20	Sir John O S Thursby, Bt	1973-76	J Rushton Esq.
1921-38	Canon A G Gordon Ross, MA	1976-78	C E Williams Esq.
1938-41	The Hon F G Hamilton-Russell	1978-79	W A Cordon Esq.
1942-50	J N Derbyshire, JP	1979-82	D W Anderton, Esq. OBE
1950-53	Sir Robert Robinson	1982-85	P M Shaw Esq.
1953-56	G S A Wheatcroft Esq.	1985-89	D C Jarrett Esq.
1956-59	Sir Leonard S Swinerton Dyer, Bt	1989-93	J Poole Esq.
1959-61	Sir Clarence Sadd, CBE, JP	1993-96	A C Martin Esq.
1961-64	V J R Soanes, Esq.	1996-01	Steve Davis Esq. OBE
1964-67	Sir Frederick A Hoare, Bt.	2001-	Gerry Walsh Esq.
1967-70	Dr C G Addingley		

### CHAIRMEN OF THE BRITISH CHESS FEDERATION

1996-99	Stewart Reuben Esq.
1999-01	Gerry Walsh Esq.

First published 2004 © British Chess Federation

All rights reserved. No part of this book may be reproduced by any means without prior permission of the British Chess Federation.

Edited and typeset by BCF Office and printed in Great Britain by  
Mailing and Printing Hastings  
17 Burgess Road  
Hastings  
TN35 4NR

## **BRITISH CHESS FEDERATION OFFICE**

The Watch Oak, Chain Lane, Battle, East Sussex TN33 0YD  
Tel: 01424 775222  
Fax: 01424 775904  
e-mail: office@bcf.org.uk  
website: www.bcf.org.uk

### **OFFICE STAFF**

Cynthia Gurney (Manager of Finance & Management Services)  
Dawn Chalcraft (Deputy Manager of Finance & Management Services)  
Sophie Hare (Membership Secretary/Webmaster)  
Gemma Masters (General Assistant)

#### **PRESIDENT**

Gerry Walsh

#### **HONORARY LIFE VICE-PRESIDENTS**

D W Anderton OBE, R J Edwards, B A Fewell, N Graham,  
D C Jarrett, A C Martin, J Poole, S Reuben, G Turner,  
P Turner, R G Wade OBE

#### **HONORARY LIFE MEMBERS**

J M Brew, J M Glendinning, N A Grant, S Grundy, M  
Johnson, Dr A Kent, Sir Jeremy Morse, G Pearce, Sir Tim  
Rice, P Taylor

### **COUNCIL**

**The President:** Gerry Walsh, 2 Smiths Dock Park Road,  
Normanby, Middlesbrough, Cleveland TS6 0JN. Tel/Fax:  
01642 455381, e-mail: GWalsh4528@aol.com

**Chief Executive:** Roy Heppinstall, 8 Wakelin Way, Witham,  
Essex CM8 2TX. Tel: 01376 512 741, e-mail:  
roy.heppinstall@virgin.net

**Director of Finance:** Robert Richmond, 81 Gatewick Close,  
Slough SL1 3SE. Tel: 01753 577343, e-mail:  
RobRchmnd@aol.com

**Director of Strategic Planning & Grading:** Chris Majer, 18  
Longmead, Woolmer Green, Knebworth, Herts SG3 6JH.  
Tel: 07764 323992, e-mail: cemajer@aol.com

**Director of Marketing:** vacant

**Director of Women's Chess:** Claire Summerscale, c/o The  
Watch Oak, Chain Lane, Battle, East Sussex TN33 0YD.  
Tel: 01424 775222, e-mail: chessuk@btinternet.com

**Director of Congress Chess:** David Welch, 63 Croxteth  
Road, Liverpool L8 3SF. Tel: 0151 733 1866, e-mail:  
dave.welch@blueyonder.co.uk

**Director of Home Chess:** Cyril Johnson, 105 Central  
Avenue, Syston LE7 2EG. Tel/Fax: 0116 2609012,  
e-mail: cyriljohnson@yahoo.co.uk

**International Director:** Rupert Jones, 15 Bramble Grove,  
Pool In Wharfedale, Otley, Leeds LS21 1TW. Tel: 0113 203  
7132, e-mail: rwhncc@compuserve.com

**Director of Junior Chess & Education:** Alan Ruffle, 48  
Hillside Road, Linton, Swadlincote, Derbys DE12 6QW. Tel:  
01283 761 880, e-mail: aa.chess@btopenworld.com

**Director of Coaching:** Matthew Turner, 3 Fawn Close,  
Glastonbury, Somerset BA6 9PN. Tel: 01458 833539

**Past President Serving on Council:** S Davis OBE

**Past Chairmen Serving on Council:** Stewart Reuben, Gerry  
Walsh

**Past Chief Executives Serving on Council:** Chris Majer,  
Susan Richards

**Trustees of the Permanent Invested Fund:** D C Jarrett, C R  
Moore, K B Richardson

**Delegate to the Federation Internationale des Echecs  
(FIDE):** Gerry Walsh (as above)

**Chairman of Finance Committee:** John Philpott, 50  
Cranston Gardens, Chingford, London E4 9BQ. Tel: 020  
852 74063, e-mail: John@johnphilpott.freemove.co.uk

**Chairman of Constitution Committee:** V J Dunleavy, 59  
Belle Cross Road, Kingsbridge, Devon TQ7 1NL. Tel:  
01548 857623, e-mail: vijaydee@britishlibrary.net

**Direct Members' Delegates:**

**Vice-Presidents:** vacant

**Life Members:** vacant

**Full Members:** W A Suttill; one vacancy

**Veteran Members:** Walter S Sebley, 'Craven Cottage', 1 Hall  
Farm Close, Feering, Colchester, Essex CO5 9AQ

**Family Members:** vacant

**Student Members:** vacant

**Members with Disabilities:** W Armstrong

**Special Members:** P Wilson

**Standard Members:** R Gurney

**Junior Members:** vacant

**Representatives of Constituent Units:**

One Representative of the East Anglian Chess Union

Two Representatives of the London Chess League

One Representative of the Manchester Chess Federation

Two Representatives of the Midland Counties Chess Union

Two Representatives of the Northern Counties Chess Union

Four Representatives of the Southern Counties Chess Union

Two Representatives of the West of England Chess Union

One Representative of each County Association in membership of the  
Federation in accordance with clause 3.2 of the Constitution.

One Representative of each Chess League in membership of the  
Federation in accordance with clause 3.3 of the Constitution.

One Representative of each Chess Congress in membership in  
accordance with clause 3.4 of the Constitution.

One Representative of each Other Organisation in membership in  
accordance with clause 3.5 of the Constitution.

## **MANAGEMENT BOARD**

President  
Chief Executive  
The Finance Director  
The Directors of Activities  
One Representative of the East Anglian Chess Union  
One Representative of the Midland Counties Chess Union  
One Representative of the Northern Counties Chess Union  
One Representative of the Southern Counties Chess Union  
One Representative of the West of England Chess Union  
One Representative of the London Chess League  
One Representative of the Manchester Chess Federation  
Two Representatives of Game Fee (currently the Birmingham and Bristol Leagues)

### **Other Officers:**

**Chief Arbiter:** David Welch, 63 Croxteth Road, Liverpool L8 3SF. Tel: 0151 733 1866, e-mail: dave.welch@blueyonder.co.uk

**National Junior Coach:** Robert G Wade OBE, 17 Vanbrugh Park, Blackheath, London SE3 7AF. Tel/fax: 020 8293 0212, e-mail: 101362.1752@compuserve.com

**Junior Chess Press Officer:** Scott Kenyon, 26 Rydal Gardens, Whitton, Hounslow TW3 2JH. Tel: 020 8893 9870, 07796 411452, e-mail: rjccdeputy@btopenworld.com

**International Rating Officer:** Howard Grist, 12 Pilgrims Close, Southend on Sea, Essex SS2 4XF. Tel: 01702 617976, e-mail: howard.grist@talk21.com

**Grading Database Manager:** Richard Haddrell, 48 Southview Road, Tunbridge Wells, Kent TN4 9BX. Tel/fax: 01892 532361, e-mail: rjh@sccu.ndo.co.uk

**Grand Prix Controller:** Neil Graham, 52 Skegby Road, Annesley Woodhouse, Kirkby in Ashfield, Nottingham NG17 9JH. Tel/Fax: 01623 483731, e-mail: neil.graham@ntlworld.com

**Controller, Counties Championship:** Cyril Johnson, 105 Central Avenue, Syston, Leics LE7 2EG. Tel: 0116 260 9012, e-mail: cyriljohnson@yahoo.co.uk

**Controller, Counties & Districts Correspondence Chess Championships:** John Philpott, 50 Cranston Gardens, Chingford E4 9BQ. Tel: 020 8527 4063, e-mail: john@johnphilpott.freemove.co.uk

**Controller, Counties Under-18 Team Championship:** c/o Alan Ruffle (as above)

**Controller, Counties Rapidplay Championships:** Cyril Johnson (as Counties Championships above)

**Controllers National Club Championships:**

**Chief Controller:** Cyril Johnson (as above)

**Open:** B Neil Beasley, 7 Sharnbrook Gardens, Sharnford, Hinckley, Leics LE10 3QD. Tel: 01455 274663, e-mail: neilbeasley@care4free.net

**Major:** Mike McNaughton, Bryn Goleu, Rhosesmor Road, Halkyn CH8 8DL. Tel: 01352 780676, e-mail: mikemcnaughton@clara.co.uk

**Minor:** Julie Johnson, 105 Central Ave, Syston, Leics LE7 2EG. Tel 0116 260 9012, e-mail: juliedjohnson@yahoo.com

**Rapidplay:** Geoff Kendall, 5, Sycamore Close, Broughton, Brigg, N.Lincs DN20 0UB. Tel: 01652 659497, e-mail: geoff.kendall@btinternet.com

## **Controller, The BCF National Schools Chess**

**Championship:** Richard Haddrell, 48 Southview Road, Tunbridge Wells, Kent TN4 9BX. Tel/Fax: 01892 532361, e-mail: rjh@sccu.ndo.co.uk

**Editor, ChessMoves:** Cynthia Gurney

**Editor, Yearbook:** BCF Office

**Delegate to British Postal Chess Federation:** R Veitch, 13 Ambergate Birstall, Leics LE4 2GD. Tel: 0116 267 4310, e-mail: robertveitch1@yahoo.co.uk

**Officer in Charge Certificate of Excellence Scheme:**

Matthew Turner (as Director of Coaching above)

**Strategic Planning Officer:** Neville Belinfante, 2A Lynford Parade, Pond Approach, Holmer Green, Bucks HP15 6RW. Tel: 01494 711208, e-mail: Neville@belinfante.demon.co.uk

**Curator of Equipment:** David Welch, 63 Croxteth Road, Liverpool L8 3SF. Tel: 0151 733 1866, e-mail: dave.welch@blueyonder.co.uk

**Officer in Charge of BCF Master Points System:** John M Robinson, 7 Manor Road, Stanion, Kettering, Northants NN14 1DL. Tel: 01536 261697, e-mail: robinson@chessstanion.ndo.co.uk

## **Selection Committees:**

**International:** The International Director; Michael Adams; Ray Edwards; Harriet Hunt & Matthew Sadler

**Junior:** The Director of Junior Chess; Phil Adams; Ian Cowen; Mike Haslinger; Scott Kenyon; Chris Ward & BWCA Representative.

## **Finance Committee:**

**Chairman:** John Philpott, 50 Cranston Gardens, Chingford E4 9BQ. Tel: 020 8527 4063, e-mail: john@johnphilpott.freemove.co.uk

**Committee:** Michael Adams, Ian Bates, Ray Clark, Alan Martin, David Rowe, and *ex officio*, the President of the BCF and, *by invitation*, the Auditor.

**Auditor:** G F Steele F.C.A., 59 Ramsgate Road, Margate, Kent CT9 5SA. Tel: 01843 297045, e-mail: gfsteele@fsbdial.co.uk

## **Constitution Committee:**

**Chairman:** V J Dunleavy, 59 Belle Cross Road, Kingsbridge, Devon TQ7 1NL. Tel: 01548 857623, e-mail: vijaydee@britishlibrary.net

**Committee:** Paul Buswell, Richard Haddrell, Andrew Leadbetter, John Paines, John Philpott and *ex officio* the President.

## **Adjudication Service:**

**Secretary:** Philip Clemow, Parkfield House, Slackstead, Braishfield, Romsey, Hants SO51 0QL. Tel: 01794 368741  
**Adjudicators:** Peter Clarke, Peter Gibbs, Peter Griffiths, Paul Littlewood, Ken Neat & Jonathan Penrose

## CHIEF EXECUTIVE'S REPORT



The past year has been a busy one in relation to both administrative and other activities.

On the administrative front an important task has been to progress the introduction of various guidelines and procedures. A Code of Conduct in relation to the Disability Discrimination Act has been produced; a draft Child Protection Policy was discussed at a recent Management Board and a final version is close to being adopted. In addition, the BCF is now registered with the Criminal Records Bureau as an umbrella body and the work required to set up an appropriate administrative structure is in hand.

The Office lease is due for renewal in May 2005 and preliminary negotiations are due to start shortly. The Office staff have accepted an additional work load this year and are to be congratulated on their excellent performance. In particular I have received complimentary comments, including from overseas, about the quality and content of the yearbook.

Once again it is a great pleasure to record my grateful thanks to those many people – Directors, Officers, local organisers and many others – who work so hard on a voluntary basis for the good of chess. Without them chess would be in a poor state indeed. The BCF has had some long serving, devoted Directors over the years and two of them - Peter Turner and Neil Graham - have decided to stand down after giving long and successful service. My heartfelt thanks to both of them –they will be a hard act to follow! The considerable achievements of other Directors are outlined in their reports to Council.

The BCF has suffered through the lack of new sponsorship during recent years so it is to his great credit that Allan Beardsworth obtained substantial sponsorship to enable a good team to be sent to the Olympiad.

During the year it has been a pleasure to attend a number of BCF events – for example, the County Championship finals, the counties U 18 final, the final of the National Club and the Championships in Scarborough, where there was a most enjoyable Centenary Dinner. During the year I also enjoyed meeting a delegation from the Norwegian Chess Federation. Other meetings have been held with Government Departments – both the DCMS and the DfES. The Chess in Schools project has proved to be both interesting and fruitful and has provided some interesting insights into the possible impact of chess in education. Recently I had the privilege of attending and playing in the World Inaugural Senior Team Championship in the Isle of Man.

It is also a great pleasure to record that the UK now has two world champions – Andrew Martin is the world simultaneous champion and Dr J Nunn is the world problem solving champion. In addition to this there was a superb performance from Mickey Adams who reached the final of the FIDE world championship.

The future promises to be a busy and challenging one. The possibility of changing the structure of the BCF needs careful consideration. The BCF is an unincorporated body. During recent years it has become the norm for organisations such as the BCF to become Limited Companies. It is anachronistic that the BCF has not changed its organisational structure and I believe that such a change must be made.

Once again my grateful thanks to all those who contribute so much to chess, whether it be at international, national, union, county, league or local club level.

**Roy Heppinstall**  
Chief Executive

### **British Chess Federation 2005 Chess Diary**

Crammed with useful information this clear, easy to use Diary is a must for all!

- ✓ Full Direct Members (all categories)
- ✓ Standard/Junior Members
- ✓ Non Members

#### *Special Offer*

Free  
~~£2.50~~ now only £2  
~~£4.00~~ now only £3

*All prices are inclusive of postage and packaging*

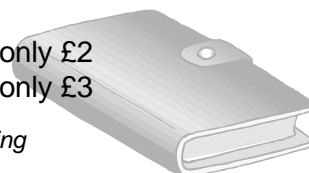

*Available from:* The British Chess Federation

The Watch Oak, Chain Lane, Battle, East Sussex TN33 0YD

Tel: 01424 775222, Fax: 01424 775904, Email: [office@bcf.org.uk](mailto:office@bcf.org.uk), Website: [www.bcf.org.uk](http://www.bcf.org.uk)

## DIRECTORS' REPORTS

### FINANCE



The accounts for the year show a deficit of over £10,000, though this is inflated by accounting policy changes. This is in line with the projection given to Council in April. Total reserves, including legacy fund, fell by over £15,000, and are now below the safety point. This is not sustainable and Council took the necessary but painful decision to increase game fee and membership fees by around 20% to bring the budget into balance.

Neil repeated the impressive performance of the previous year with another £7,000 surplus on the Congress. The generous sponsorship for the Grand Prix from Terence Chapman has ended, and the Board decided to sustain the event for one year. Council confirmed the decision by approving additional funds for this purpose for this year. Sponsorship has now been found for the Olympiad team.

The generous increases in grant from the Department of Culture, Media and Sports have now ended, and the future prospects are for stable funding. Their clearly stated intention is for national sports organisations to fund an increased share of their expenditure from their own resources.

Finally I would like to express my thanks and appreciation of the work of the office in keeping the accounts, and to John Philpott (Chairman of Finance Committee) and Geoff Steele (Auditor) for their assistance in my first year in the job.

**Robert Richmond**  
Finance Director

### BCF ACCOUNTS FOR THE YEAR ENDED 30<sup>th</sup> APRIL 2004

#### **1. PRINCIPAL ACCOUNTING POLICIES**

The British Chess Federation is an unincorporated body and the accounts are prepared in accordance with current recommended accounting practices.

The financial statements have been prepared under the historical cost convention.

Tangible fixed assets are shown at cost less depreciation which is charged on a straight line basis to write off the costs over their estimated useful lives at the following rates: -

Fittings in leased premises	5 years (the period of the lease)
Telephone system	10 years
Computer network system	7 years
Other office equipment	5 years
Other computer equipment	4 years
Chess equipment	10 years

The computer software for the grading system was written off in total during 1999/2000.

#### Changes in accounting policies

There have been changes in accounting policies in the current year.

Chess equipment has been capitalised and will be written off over 10 years in future. The cost of current equipment has been calculated at cost but the 100% write off in earlier years has been left and included under accumulated depreciation.

Events finishing up to the end of July 2004 have been included in the accounts and not carried forward as in previous years. These events are the Counties, National Club and Schools Championships and results for two years are included in these accounts. This results in a deficit on these events £4,423 being brought forward a year. In addition £5,000 has been provided in the accounts for prize money donated to the Congress Grand Prix ending in August 2004. The only event in the summer of 2004 carried forward is the BCF Congress.

The accounts do not follow accounting standard FRS3 on the deficit shown for the current year arising from the accounting policy changes. It is the opinion of the board that this is not a material breach of FRS3 and that the treatment adopted makes clear the full reduction in balances and the full impact of the accounting changes.

As in previous years, further provisions have been made to fund events, which we host at intervals greater than one year.

Direct Members' Subscriptions have been credited when received and a provision has been made in the accounts for subscriptions paid in advance for future years and for the cost of services to be supplied after the Balance Sheet date until the subscriptions expire.

## **2. MANAGEMENT BOARD'S RESPONSIBILITIES STATEMENT**

We are responsible for overseeing the keeping of proper accounting records, preparing accounts for each financial year which show a true and fair view of the state of affairs of the Federation at the year end and the surplus or deficit for the period and for safeguarding the assets of the Federation and for taking reasonable steps for the prevention and detection of fraud and other irregularities.

In preparing the financial statements we have:

- Selected suitable accounting policies and then applied them on a consistent basis, making judgements and estimates that are prudent and reasonable.
- Stated whether applicable accounting standards have been followed, subject to any material departures disclosed and explained in the financial statements.
- Prepared the financial statements on a going concern basis.

## **3. APPROVAL OF THE ACCOUNTS ON BEHALF OF THE MANAGEMENT BOARD**

G. Walsh      President  
R. Richmond      Finance Director

## **AUDITOR'S REPORT TO THE COUNCIL OF THE BRITISH CHESS FEDERATION**

I have audited the financial statements which have been prepared under the historical cost convention and the accounting policies set out above.

### **RESPECTIVE RESPONSIBILITIES OF MANAGEMENT BOARD AND AUDITOR**

As described above, the Management Board is responsible for the preparation of financial statements. It is my responsibility to form an independent opinion, based on my audit of those statements and to report my opinion to you.

### **BASIS OF OPINION**

I conducted my audit in accordance with Auditing Standards issued by the Auditing Practices Board. An audit includes examination, on a test basis, of evidence relevant to the amounts and disclosures in the financial statements. It also includes an assessment of the significant estimates and judgements made by the Management Board in the preparation of the financial statements, and of whether the accounting policies are appropriate to the Federation's circumstances, consistently applied and adequately disclosed.

I planned and performed my audit so as to obtain all the information and explanations which I considered necessary in order to provide me with sufficient evidence to give reasonable assurance that the financial statements are free from material misstatements, whether caused by fraud or other irregularity or error. In forming my opinion I also evaluated the overall adequacy of the presentation of information in the financial statements.

### **OPINION**

In my opinion the financial statements give a true and fair view of the state of the Federation's affairs as at 30<sup>th</sup> April 2004 and of its deficit for the year then ended.

I would draw members attention to the paragraph in the Principal Accounting Policies relating to the change in accounting policies in the year.

G.F. STEELE  
Chartered Accountant

59 Ramsgate Road  
Margate  
Kent  
CT9 5SA

**BALANCE SHEET: 30<sup>th</sup> APRIL 2004**

	£	<u>2004</u> £	£	<u>2003</u> £
<b>FIXED ASSETS</b>				
Permanent Invested Fund Assets		62,331		62,331
Chess Equipment at cost	10,775			
Accumulated Depreciation	10,153			
	-----	622		-
Office Equipment at cost	30,678		34,599	
Accumulated Depreciation	20,022		22,204	
	-----	10,656	-----	12,395
<b>CURRENT ASSETS</b>				
Cash at Bank and In Hand	47,766		54,736	
Debtors & Prepayments	26,243		27,442	
Debtors – Unfinished Events	1,007		4,343	
Stocks	1,771		2,575	
	-----		-----	
	76,787		89,096	
	=====		=====	
<b>CURRENT LIABILITIES</b>				
Creditors	27,909		12,426	
Subscriptions and Grants received in advance	19,413		14,574	
Creditors – Unfinished Events	8,900		27,054	
	-----		-----	
	56,222		54,054	
<b>NET CURRENT ASSETS</b>				
		20,565		35,042
		-----		-----
		94,174		109,768
		=====		=====
<b><u>Represented By: -</u></b>				
Permanent Investment Fund		62,331		62,331
General Fund: -				
Brought Forward	12,767		13,640	
Deficit per Income & Expenditure Account	10,602		873	
	-----	2,165	-----	12,767
Legacies Fund		28,348		33,340
Alexander Prize Fund		1,330		1,330
		-----		-----
		94,174		109,768
		=====		=====



**NOTES TO THE ACCOUNTS AS AT 30<sup>th</sup> APRIL 2004**

PERMANENT INVESTED FUND

Investments

	<u>At Cost</u>	<u>Market</u>	<u>Income</u>
	£	Value	(Net)
		£	£
Dresdner RCM Funds (UK)			
6,000 High Yeild Income Unit Trust	1,210	12,616	484
Invesco Fund Managers			
1,670 UK High Income unit trust	2,025	8,339	150
6,640 UK Growth Income	7,628	12,108	411
Merrill Lynch Fund Managers			
£5,377.52 UK Fund Income	5,727	9,139	154
Newton Fund Managers			
2,500 The Newton Income Fund	4,746	10,653	191
Baring Fund Manager			
8,000 Global Bond Trust	5,104	6,559	193
Schroeder UT Ltd.			
4,000 Retail Tokyo Income	5,191	5,790	-
Fidelity European Value			
1,250 Ordinary	4,573	7,906	34
Old Mutual Fund Managers			
1,500 CCS UK Smaller Companies	4,826	3,312	45
Henderson Investors			
250 Global Technology Fund	3,940	814	-
British Assets Trust			
5,000 Ordinary GBPO.25	5,245	5,100	266
Treasury			
£4,000 6 ¾% Stock 2004	4,293	4,054	216
£3,000 2 ½% Index Linked Stock 2009	6,094	7,106	136
	-----	-----	
	60,602	93,496	
Unquoted – shares in The Chess Centre Ltd	750	30,196	
		-----	
(Market value 30 <sup>th</sup> April 2003 £109,786)		123,692	
		=====	
Bank	1,619		45
			-----
			2,325
			=====
	-----		
	62,971		
Balance due to BCF general funds	640		
	-----		
	62,331		
	=====		

The investments in the Permanent Invested Fund are held by trustees under a deed dated 1929 which is perpetuated by supplementary deeds every 21 years (next renewal 2013) whereby the income is paid to the Federation and the trustees *may* make distributions of capital in exceptional circumstances of urgent need provided the money is for the benefit of “the objects” of the Federation, but only on the authority of a resolution of Council.

**NOTES TO THE ACCOUNTS AS AT 30<sup>th</sup> APRIL 2004**

LEGACIES FUND	<b><u>2004</u></b>	<b><u>2003</u></b>
	£	£
Balance 1 <sup>st</sup> May 2003	33,340	34,340
Less utilised on – Staunton Society	500	-
The Ron Banwell Masters	2,000	1,000
BCF Centenary	1,292	-
European Team	1,200	-
	-----	-----
	28,348	33,340
	=====	=====

**FEES, HONORARIA AND BENEFITS**

**Members of the Management Board**

N Graham	600
----------	-----

**Officers**

A Dunnington	2,550
R Haddrell	7,520
P Keevil	500
J Poole	500
J Robinson	300
A Ruffle	3,840
D Smith	225

## INCOME AND EXPENDITURE ACCOUNT 30<sup>th</sup> APRIL 2004

INCOME	<u>2004</u>	<u>2003</u>
	£	£
General Funding	64,843	64,300
Direct Members	29,199	27,057
Game Fees	51,016	46,755
National Grading	8,888	8,573
Management Services	11,299	13,183
Home Chess	4,081	2,774
Congress Chess	16,005	18,280
Congress – British Championships	63,444	62,500
Women’s Chess	1,668	-
Marketing and Publicity	1,292	-
International	6,905	22,574
Junior Chess	52,001	47,293
National Coaching	5,020	15,970
	-----	-----
	315,661	329,259
	=====	=====
 EXPENDITURE		
Direct Members	11,935	12,199
Game Fees	37	22
National Grading	19,431	15,420
Management Services	100,594	104,188
Home Chess	10,430	5,368
Congress Chess	21,737	18,772
Congress – British Championships	56,059	54,838
Women’s Chess	9,930	2,462
Marketing and Publicity	1,978	210
International	17,621	31,398
Junior Chess	70,942	65,399
National Coaching	5,666	19,384
Provision for doubtful debts	(97)	1,399
Corporation Tax	-	(927)
	-----	-----
	326,263	330,132
	=====	=====
 DEFICIT FOR THE YEAR	10,602	873
	=====	=====
 Breakdown of deficit resulting from accounting changes: -		
Deficit on activities prior to accounting change	1,179	
Deficit on 2004 Grand Prix (nil in 2003 event)	5,000	
Deficit on other 2004 events, Counties, National Club and Schools tournaments (£5,833 in 2003 events)	4,423	
	-----	
	10,602	
	=====	

## **STRATEGIC PLANNING & GRADING**

### **STRATEGIC PLANNING**

The BCF produces annually the following documents:

- Long-term Strategic Plan
- 1 year Business Plan
- Achievement Report against the Previous years Business Plan

Copies of these documents can be found on the BCF website at [www.bcf.org.uk/organisation/general](http://www.bcf.org.uk/organisation/general)

My thanks to Neville Belinfante for compiling the documents, to my fellow directors for providing the necessary inputs and to the Office staff for their support.

### **GRADING**

#### **1. Review of the Year**

Of the principal Grading activities scheduled to be performed during the last year:

- a) The printouts for Direct Members were produced on time in July.
- b) The 2004 Grading List went on sale, on the first day of the British Championships.
- c) Corrections to the 2004 Grading List were published in paper form, and also sent by email, much earlier than usual at the beginning of September. There were 286 corrections. This is the smallest number since I became Grading Director. Incidentally, the number of errors was in fact only 39.
- d) The 2004 Grading CD-ROM incorporating the Master List was sent to Graders in early October.

Additionally:

- i) a review of the FIDE to BCF conversion was conducted to see if the reduction of the minimum rating necessitated a change in the formula. It was found that there were as yet too few additional FIDE rated players (with BCF Grades) to reach any conclusion regarding a change in the formula.
- ii) a review of the junior Grade increment was conducted. The analysis did not show a convincing case to change the existing junior increments. There is however, perhaps a case for extending the junior increment from u18 to u21. But the increment would be relatively small and no change was made.
- iii) a review was conducted into what, if anything, should be done about "negative" Grades. Currently, a Grade of "1" could indicate a negative Grading performance. No conclusion was reached on what to do about the problem. It was decided that the only thing to do was to defer a change for a further year and do further work to reach a consensus on an appropriate solution.

#### **2. Amount of Chess Played**

Here is data on chess activity based on the last four years BCF Grading Master Lists. The results suggest that standard play chess activity is roughly stable at present. Rapidplay chess shows an increasing trend.

<b>No of Results</b>	<b>Normal Play</b>	<b>Rapidplay</b>
2000/2001 season	203, 686	71,128
2001/2002 season	208, 500	71, 651
2002/2003 season	207, 019	86, 741
2003/2004 season	206, 295	96, 043
<b>Number of players with published Grading</b>		
2000/2001 season	12, 488	
2001/2002 season	12, 261	
2002/2003 season	12, 468	
2003/2004 season	12, 812	

#### **3. Concluding Points**

In conclusion, I would like to thank the Office at Battle for their support, the BCF Officers Richard Haddrell, Alan Ruffle and Ann Walkeden for all of their hard work throughout the year. I would especially also like to acknowledge the voluntary work of the other members of the Central Grading Team: Howard Grist, Bruce Holland, Neville Belinfante and Dave Thomas and finally the voluntary efforts of the 100 or so local Graders without whom there would be no Grading Lists.

**C E Majer**

**Director of Strategic Planning and Grading**

## **WOMEN'S CHESS**

This has been a very important year for women and girls' chess, both domestically and internationally.

The women and girls' chess website "chessuk.com" is now a well-established and successful site. It has received extremely positive feedback from parents and players alike and has enabled players across the world to contact the Director of Women's Chess. It provides information on all aspects of women and girl's chess, including:

- details of all forthcoming junior and adult events
- tournament results
- interviews with top players
- links to chess organisations and clubs
- an easy way to contact the Director of Women's Chess

The establishment of a new national championship, in conjunction with the English Counties Girls' Chess Federation (ECGCF), has been an extremely successful project. Four regional events, a "Silver Final" and the qualification only "Gold Final" of the "All England Girls Championships" have been held this year, with over 400 girls taking part overall. This event has provided the opportunity for many new players to participate in their first national championship and encouraged established competitors to continue playing chess. The new season of "All England" tournaments will commence by the end of 2004.

To strengthen links with outside bodies that provide chess events for women and girls, the Director of Women's Chess has actively represented the BCF at many tournaments throughout the country, for example, the UK Chess Challenge. This tournament, now the largest in the world, continues to go from strength to strength, encouraging thousands of girls to play chess, initially in school and then at the "Megafinals". The Director has been an arbiter at the Kent Megafinal for the past few years and also helps at other regional events and considers continued involvement with the UK Chess Challenge to be very important for the development of junior chess.

Various coaching initiatives have been set up, with individual coaching provided to those who responded to an advertisement in ChessMoves. Coaching was also provided to several players to thoroughly prepare them for the British Championships. In addition to this individual coaching, group training sessions were provided by WIM Ruth Sheldon at the All England Girls Chess Championships. A new set of coaching days will be taking place across the country in the next few months.

The European Individual Women's Championships have recently taken place, at which England was well represented by Jovanka Houska, Heather Richards and Ingrid Lauterbach. Jovanka's play ensured that she received one of the few available prestigious and highly sought after Women's World Championship places. Heather received the prize for the best performance by a player graded under FIDE 2300. In the European Team Championships, Harriet Hunt and Jovanka Houska played magnificently and with the help of team coach GM Peter Wells came 10<sup>th</sup> overall.

The British Championships in Scarborough was an extremely successful event for female players, both Jovanka Houska and Ketevan Arakhamia-Grant played brilliant chess and spent a large portion of their time on the demonstration boards. The last round of the Under 11s saw Sheila Dines and Jessica Thilaganathan on board 1, battling it out for the championship, with the victor, Sheila Dines going on to win the European Championship Under 12 title.

With the introduction of a new and very successful national girls tournament, the triumphant results of our players internationally and the new coaching initiatives that have been set up, this has been a very important year for women and girls' chess.

**Claire Summerscale**  
**Director of Women's Chess**

## **CONGRESS CHESS**

My report to Council last year spoke of "responsibilities sitting heavily on my shoulders". I was elected to the Board at the Annual General Meeting of 1997 and have now been Director of Congress Chess for seven years. Altogether I have served continuously on the board for, I think, the last 23 years firstly as part-time delegate for the MCCU when the late Harry Baines was the MCCU permanent delegate, then as permanent MCCU delegate and latterly as a Director. I have seen people come and go and have moved myself from relative youthfulness into middle age. I have decided that it is an appropriate time to step down and I therefore did not seek re-election.

I would not be doing this unless I was confident that I was handing over to someone who would continue the work I have done. I know from the questionnaires returned from the BCF Congress that there is general discomfort about the fact that the BCF is run by "old men". Unfortunately there is a dearth of young organisers in the game and this must be addressed. That said, I recommend to the Board that David Welch, the BCF Chief Arbiter, be appointed in my place. David has retired and now has considerably more free time than I have. He has shadowed my duties throughout the year and is well aware of all aspects of the Directorate and of the Championships. Whilst I tidy up the 2004 Championships, David is already working on the 2005 and subsequent events. I therefore formally proposed David as the new Director to the Management Board.

The financial result of the 90<sup>th</sup> *Smith & Williamson* British Championships at Edinburgh once again made a healthy profit to add to those I have made at the previous five championships which I have organised. I had no reason to think that the 91<sup>st</sup> Championships this year at Scarborough would be any different. Entries were down at 960 compared to 1009 in 2003 but this loss reflects solely a lesser entry in the Championship and also the Weekend events. It is unfortunate that many of those who spent so much time signing petitions about the Championships were unable to grace the event with their presence despite the shortfall of Commonwealth competitors. The withdrawal of Michael Adams at the last minute was more understandable and led to a Championship where Jonathan Rowson became the first Scottish champion since 1946. Jonathan is a fine role model for our younger players and his victory was well deserved.

The better than expected performances have enabled the BCF to keep the Grand Prix afloat for a further two years, albeit with a reduced budget. In the shortened 2004 event a total of 1075 qualifying scores were posted and whilst the prizes at the top were curtailed those for amateur players were increased. I cannot stress enough that the continuation of the Grand Prix is a vital part of the Federation's service to players and it would be a tragedy if the event had to be wound up after over 30 years. I view this a benefit of membership of the Federation and the search for a proper sponsor must be treated as a matter of urgency. The Federation cannot rely forever on the good offices of the Championship surplus to fund the Grand Prix, give assistance to the British Rapidplay and so on.

There have been major changes since I took over the running of the event that may have been overlooked over the passage of time. I have a clear recollection of how I wanted to change things and move the Federation forward at that time. Whilst I may not have achieved as much as I originally hoped, I know that many of the innovations introduced are now treated as standard. I would like to thank Board and Council for their support over the past seven years.

**Neil Graham**  
**Director of Congress Chess**

## HOME CHESS

### **County Championships**

Another new venue was used this year, the Leisure Centre at Hinckley. David Welch was surprised to find that all the tables and chairs were set out ready for us, and the frequent refrain from the centre staff was "Is there anything we can do to help?".

We were pleased that no-one felt it necessary to sample the swimming pool after a disastrous loss. The facilities offered were excellent, and would be capable of staging other events

The Finals again saw all the Unions represented, with the Midlands producing the Open Winners in Manchester, and Shropshire for the U125. Essex won the U175, Cambridge the U150, Bedford the Minor and Norfolk the U100s. My commiserations to the WECU and NCCU.

My thanks to all the county captains in the event for their helpfulness and forbearance.

For the final, I must thank David Welch and John Shaw for the controlling, the Brown Family from Sharnford near Hinckley for their help in admin and Roy Heppinstall for presenting the prizes.

### **National Club**

This event went smoothly, for which the clubs and the controllers must be thanked. This has been the swan song of Phil Clemow, whose efficiency with the Open has only been surpassed by his willingness to dispense helpful advice. Mike McNaughton and Julie Johnson have run their sections well, and Geoff Kendall handled the administration of the Rapidplay with his usual gentle humour.

The decision of Council to force the event to break even might well have a detrimental effect. We can only wait and see. I remember 7 years ago, someone putting a draconian limit on the prizes which decimated the entries. I would have appreciated as a matter of courtesy someone asking me for my views before they proposed such a drastic action.

## **Chess for the Disabled**

This year has seen the implementation of the CODE of CONDUCT for all chess players. I wish to pay tribute to the Braille Chess Association and English Deaf Chess Association for their work. I am submitting a motion to Council proposing the creation of an organisation called CHESS FOR ALL. The aim of this body is to fulfil the same function as the BCA and the EDCA for other chess players with impairments, and to assist everyone to have an equality of opportunity of access to this wonderful sport. We have been assisted by a Local Council Officer in our work, who wishes to remain anonymous. Roy and I have met with him, and his input has been very important in our progress.

## **Chess in Other Forms**

I am in the middle of discussions with two internet chess organisations to provide free internet access for English Chess Players.

The Counties and District Correspondence Championship was administered by Bob Veitch for a year, and he has now handed over to John Philpott. I wish to thank both gentlemen for their work.

## **Chess Outside Organised Clubs**

I would draw the attention of delegates to the fact that there is much chess played outside formal chess clubs. Hostels for the homeless have residents who can and who wish to play chess. May I ask each league to contact local shelters and donate a couple of sets and boards. If some of the residents get back into a settled existence, they might even join a chess club.

I have been in discussions with the Prisons Department. Their suggestion is that local clubs contact their nearest penal institution and see if there is a need for someone to come in and teach chess. A local player, suitably vetted, would be most welcome in most places. Obviously certain establishments have a greater security concern than others.

## **New Chess Clubs and Players**

I frequently take phone calls asking where the nearest club to Dewsbury is. I also get calls asking me which body runs chess in a certain area. May I recommend to County, League and Union organisers that they are pro active with their publicity. Whilst I am willing to help in any way I can, a local first contact looks so much better. I also commend the use of the local libraries and information centre as a free resource and the nearest newsagent as a minimal cost resource.

## **New Initiatives**

### **National Knockout Tournament**

This event will be advertised by the time that Council meets. The intention is that the final 4 players will contest their games on the same day as the National Club Finals in London. If anyone wishes to become the Controller for this event for 2005-2006 please contact me.

## **Chess Organiser**

Whilst accepting that the above phrase can be an oxymoron, I intend to work in conjunction with other directors to create the title of BCF CHESS ORGANISER so that some kind of seal of approval can be given to chess event organisers

## **Referees**

I am in discussion with David Welch as to how to formulate a test for this post which can be administered either in writing or viva voce. The full details should be available by December 2004.

I would like to thank all those who have offered help and advice over the years. I would also like to thank those who have forgiven any errors over the period, and look forward to serving the BCF. I must state that if the BCF does not become a company limited by guarantee I will not seek re-election in 2005. I will seek re-election this year to provide continuity, but feel that I cannot take the risk in subsequent years.

**Cyril F W Johnson**  
**Director of Home Chess**

## **INTERNATIONAL**

### **The International Directorate Team**

My first objective when coming into post was to get a team of people working together. I am pleased to say that this has gone well. I am deeply indebted firstly to my assistant GM Peter Wells. I don't think I could have done this job without him. On a lighter note I have noticed that he seems to have had good results since taking on the task. No sooner had he come into post than he had retained his title at the British Rapidplay and then won the Grand prix. I am also indebted to Allan Beardsworth. I first approached Allan in November and thankfully I persuaded him to help me look for sponsors for the International team. I thought his experience as a corporate tax partner with Deloitte would be invaluable and so it has proved. Allan has worked ceaselessly on this task. Hundreds of letters have been written as we looked for chess links in the corporate structure and we have had some bites. Without Allan's help I would not be in the position to announce Deloitte as principal sponsors of the England Olympiad team. We also have someone else interested for the 2006 Olympiad as well. Another big thank you to Brian Smith. He has been a very helpful contributor to the cause.

### **The FIDE World Championship Knockout**

I cannot go any further without congratulating Michael Adams on his magnificent performance in the above Championship held in Tripoli in June and July. To get to the final was a tremendous effort especially from a starting field of 132 participants. To lose in the Rapidplay playoffs after drawing the match 3-3, as the nation held its collective breath was not what anyone wanted as it would have meant a lot for the future of the game in this country. His performance certainly increased the media coverage of chess and we were all looking forward to the possibility of an Adams v Kasparov match. But it was not meant to be.

### **The European Team Championship, Plovdiv, Bulgaria October 2003**

The work for this event had already been done when I came into post. I am very grateful to my predecessor Stewart Reuben for his work in getting the team together for this. As we all know there was no sponsorship and as a result a team was selected that were willing to accept way below the usual fee. As a result we went into the Championship as only the 23<sup>rd</sup> seeds. So to finish 17<sup>th</sup> with 19 out of 36 points was a good result. So thank you very much to Messrs Jon Speelman, Bogdan Lalic, Glen Flear, Jonathan Levitt and Peter Wells for their efforts. Jon Levitt returned the best percentage score with 4/6.

The Women's team of Harriet Hunt and Jovanka Houska ended up in 10<sup>th</sup> place. They were well in the hunt until round 8 when they went down 2-0 to Armenia. It should also be noted that they played the strongest average opposition of all the teams.

### **The Selection Committee**

After taking soundings and discussing it with Peter Wells we eventually settled on Michael Adams, Ray Edwards, Harriet Hunt, Nigel Short and myself. I take this opportunity to thank Ray Edwards for allowing us to meet in the BCM Offices and to all the members of the panel for accepting the position of selector.

### **Internationally Rated Domestic Events**

It is my policy to try wherever to support those who put on and stage Internationally rated events from which players can gain titles and ratings. Successfully staged events during the last 12 months have been the North West Round Robin, the Monarch Assurance Isle of Man, the Hastings Premier and Challengers, the 2<sup>nd</sup> Gibraltar Masters, the Simpson's in the Strand Staunton Memorial, Yateley Manor and of course the 4NCL. My apologies to those I have missed out.

Another pleasing development has been that some weekend congresses have become FIDE rated. Congratulations to the Blackpool Weekend Congress Open and the 1<sup>st</sup> Coventry International for following this path.

### **The 36<sup>th</sup> Chess Olympiad, Majorca, 14 – 31 October**

The English Men's (Open) Team selected to represent us in Majorca is Michael Adams, Nigel Short, Luke McShane, Jon Speelman, Mark Hebden and Peter Wells. The team is to be captained by Allan Beardsworth. I write this just a few weeks before the Olympiad and I can assure that we will be doing our best to try and win a medal. The Women's team is Harriet Hunt, Jovanka Houska, Heather Richards and Melanie Buckley. John Emms will be both captain and coach. Everyone can follow our progress and everybody else's in Majorca by logging on to [www.36chessolympiad.com](http://www.36chessolympiad.com)

*(At the time of going to press the Olympiad has just finished and a report can be seen on page 48)*



## **The Deloitte Sponsorship**

When I started I set out my main goal as getting the financial backing that would enable us to get as strong a team out as possible. I am as a result very grateful to the financial services firm Deloitte for stepping in to support the team. I am also grateful to the private donor who made a significant contribution and to the Friends of Chess. As a result we are able to get out as strong a team as possible in both the Men and Women's team. I must also say thankyou to those who promised me money from their own pocket should we not have been successful in getting a sponsor. It is great to know that I could have got the money together without a sponsor because of the generosity of these lovers of chess. I must also say thankyou to the BCF General Council who agreed to vote for the sum of £3,000 to be allocated towards players fees. I believe that this is the first time it has happened. This is a positive sign to our large core of professional players that the Federation will try and help them and that it cares for professional chess.

## **The International Rating Officer**

The duties of International Rating Officer (IRO) have been transferred to the Grading Directorate. An announcement regarding this post will be made at the Council meeting.

## **Conclusion**

After one year in the job I continue to find it very challenging. There are still aspects of the job that I am finding out about; I feel that you sort of grow into it and one year is not enough time to complete that growing. As a result I hope that I have your continued support for another year in Office. I have for the last financial year come in under budget and with the Deloitte sponsorship hope to come in again under budget. It would be nice to be able to help and assist professional chess as well as convey to the grassroots that we are not expecting them to pay for everything. I will also hope to continue to help the Braille Chess Association, the Problem Solving Society and the Deaf Association. I will also give assistance where due to my predecessor Stewart Reuben in his development of Veteran's Chess. I congratulate John Nunn on becoming the World Problem Solving Champion and congratulations to the team for coming second. There has been good co-operation between the Women's Directorate and myself. Claire Summerscale's Directorate is very underfunded and through a combination of the Deloitte sponsorship, private donors and the Friends of Chess we have been able to help Claire get a strong team to Majorca. This I certainly intend to continue. Finally a very big thank you to Cynthia and her team at the BCF Office. They work very hard on a wide variety of matters and are often forgotten by those who play chess. My job is certainly easier because of their help.

**Rupert Jones**  
**International Director**

## **COACHING**

I have just completed my third year as Head of Chess at Millfield School in Somerset. The school has a commitment to chess for its' social, personal and educational benefit to children. I believe that also being a BCF Director, has reflected positively on the BCF and enhanced the status and perceived worth of chess at junior level.

Most weekends I have the opportunity to meet with chess children and organisers around the country as an integral part of my work with Millfield students, thus I am able to understand and discuss concerns over a wide range of chess related issues. In this ambassadorial type role I believe that I can continue to fulfill a useful role on behalf of the BCF.

In the last year, in addition to my work at Millfield, I have managed to:

- Continue to do simuls to create publicity opportunities for local chess.
- Organised a Mega Final for the UK Chess Challenge, London Junior Qualifying tournament and the Millfield International.
- Assisted with organisation of the SpecSavers Young Masters. Arranged for some coaching support and a wide range of sporting activities.
- Visited the National Junior Squad Championships in Nottingham and gave some coaching support.
- Coached the England team at the European Union Championships in Austria.
- Consulted with the Director of Junior Chess in matters relating to coaching support.

## **The Certificate of Excellence.**

I am delighted at the continued growth of the scheme and support from the Board of Actuaries. In response to many requests I am to write an additional level between Silver and Gold. It seems that the scheme is established as a most useful tool in both introducing youngsters to chess and also measuring their progress. Over 3,000 youngsters have entered for the examination. This is a considerable impact at grassroots junior level.

## **The Criminal Records Bureau (CRB) – Disclosure**

I was involved, on behalf of BCF, in meeting with the CRB to establish the nature of the 'Disclosure' process. I am pleased that the BCF is now a Registered Organisation entitled to ask the CRB to carry out the disclosure process. This procedure can only be completed with the knowledge and agreement of the individual concerned. It is a confidential procedure and not a secret investigation into a person's past. For individuals registering via the BCF, and who will be working in a voluntary capacity eg. junior organiser or club official responsible for juniors, the CRB does not make a charge BUT the registering organisation can make a charge. I have experience of the amount of work and time spent on processing each application and strongly advise that the BCF should make an 'administration charge'. I consider a reasonable charge would be in the £15 to £20 range. Be aware that these disclosures are not for life, like MOTs there will be a need for regular resubmission of each disclosure. This will consume an enormous amount of office time. A fee should be levied.

It is clearly appropriate and necessary that adults who are officially in charge of BCF junior groups will have gone through the disclosure process and individuals advertising their coaching services as BCF registered coaches will fulfill the minimum requirements as below.

## **BCF Registered Coaches**

Adults listed have fulfilled the following requirements:

1. Completed the disclosure process.
2. Supplied a character reference.
3. Demonstrated a competence to teach to established levels.
4. Be a member of the BCF

*BCF Coaches, IM Adam Hunt & GM Matthew Turner get down to some early morning preparation prior to the final round at the European Union Championships in Austria.*



## **BCF/DfES Chess in Schools Project**

This has been a major initiative over the last year. I have managed to visit 6 of the 8 project schools and to provide support materials and equipment. The final report is almost ready to submit to the DfES. In addition to the support package which we hope to make freely available via an internet download I consider the documents we have developed on 'Fair Play', 'Child Protection' & 'Code of Conduct for Organisers' will form the basis of useful advice and guidelines for all involved in chess play and organisation.

I would like to put on record my thanks to Board Members, Chief Executive Roy Heppinstall, President Gerry Walsh, Home Chess Cyril Johnson, Junior Chess Peter Turner and Cynthia Gurney at Head Office for their endeavors on behalf of the project.

**Matthew Turner GM**  
**Director of Coaching**

## Chess in Schools - CHILD PROTECTION POLICY

The BCF recognises that a major part of their responsibility is to ensure the safety and well-being of all the young people who take part in BCF chess activities

### **In order to safeguard young people we will:**

- Recognise that children have the right to freedom from all types of abuse
- Adopt Child Protection guidelines through the Code of Conduct for Organisers and participants
- Ensure that children can identify responsible adults
- Ensure access to confidential information is restricted to appropriate officials
- Ensure that children's complaints/concerns are dealt with in a sympathetic and appropriate manner
- The BCF will only recommend coaches/trainers who have undergone the CRB disclosure clearance

## Chess in Schools - CODE of CONDUCT for ORGANISERS

***The BCF is committed to protecting young people taking part in chess activities. As part of our Child Protection Policy we recommend that all organisers should follow the Chess in Schools Code of Conduct. Working with children & young people can bring great rewards but is a huge responsibility.***

### **Applying this Code of Conduct will assist your endeavours.**

- Ensure that young people are listened to and kept safe from harm
- Recognise that all participants are young adults whose welfare and development are paramount
- All young people should be treated and respected as individuals whose needs shall be catered for at all times
- Parental responsibility is important and shall be respected and recognised
- Values deriving from different backgrounds shall be recognised and respected
- Recognise the requirements of children with differing abilities
- Do not do things of a personal nature that a young person can do for themselves, such as taking a child to the toilet or changing clothes
- Try to avoid spending any time alone with a young person

### **Unacceptable Behaviour**

- Participants should be encouraged to develop a sense of right and wrong behaviour and adhere to the Chess in Schools Fair Play Promise
- Where unacceptable behaviour does take place, appropriate sanctions should be applied to modify the behaviour
- Sanctions applied to each case should take account of the age and stage of development of the young person, be given at the right time, be relevant to the action and be fair
- The participant must always be told why the behaviour is unacceptable and the reasons for applying a particular sanction
- Corporal punishment (smacking, slapping or shaking) is illegal and therefore should never be used. It is permissible to take necessary physical action in an emergency to prevent personal injury, either to the young person, other participants or adults, or serious damage to property
- Participants should not be shouted at directly, though raising of the voice is permissible in instances where it is necessary to be heard

## Chess in Schools - FAIR PLAY PROMISE

### **The Spirit of the Game**

Organisers, participants, parents and spectators are reminded that the emphasis is on enjoyment and competing fairly. Competitors must play within the rules of the competition.

### **All organisers, participants, parents and spectators should be encouraged to:**

- Have a calm and controlled approach
- Show respect to all participants
- Thank officials and participants
- Play by the rules and accept decisions
- Use correct language at all times
- Leave the venue as they found it

### **The Fair Play Criteria:**

- Being a good sport
- Consistently good behaviour
- The fair treatment of all players
- Gracious in victory and defeat
- Respect for officials and their decisions

*Chess in Schools Project  
GM Matthew Turner, Project Manager*

## FIDE HONOURS

The principal sources for this material were The FIDE Golden Book 1924-2002 by Willy Iclicki and BCF Yearbooks.

<b>ADMINISTRATIVE</b>					
1924	One of the 15 founders of FIDE	F H Rawlins	1938	Life Member	J N Derbyshire
1925	Vice President	L Rees	1947-58	Permanent Fund Administrator	G S A Wheatcroft
1927-41	Permanent Fund Administrator	The Hon G Hamilton-Russell	1950s	Acting Australasian Zonal President	R G Wade (OBE)
1927-44	Permanent Fund Administrator	H E St. John Mildway	1953	Life Member	Baruch H Wood (OBE)
1925	Life Member	Herbert Dobell	1958-78	Permanent Fund Administrator	Vic Soanes
1925	Life Member	R C Griffiths	1972	Medal of Merit	A Sunnucks (Mrs Mothersill)
1925	Life Member	Major E Montague Jones	1974-82	Zonal President	Harry Golombek OBE
1925	Life Member	L Rees	1978-96	Permanent Fund Administrator	Harry Golombek OBE
1927	FIDE Congress	London	1996-	Permanent Fund Administrator	David Jarrett
1927	Life Member	The Hon. G Hamilton-Russell	1982-94	Zonal President	Kevin O'Connell
1927	Life Member	H Hartley	1987	Most esteemed Friend of FIDE	Jerwood Foundation
1927	Life Member	G St. John Mildway	1987	Most esteemed Friend of FIDE	Lloyds Bank
1928	Life Member	R P Michell	1987	Most esteemed Friend of FIDE	Novag Computers
1928	Honorary Member	L Rees	1989-93	Executive Board Member	David Anderton OBE
1929	Life Member	J Keeble	1994	Most esteemed Friend of FIDE	Hastings Borough Council
1929	Life Member	A J Lowther	1996-	FIDE Treasurer	David Jarrett
1929	Life Member	E G Sergeant	1997	Most esteemed Friend of FIDE	British Airways, Zambia
1930	Honorary Member	The Hon. G Hamilton-Russell	1999	Commander of the Legion of GMs	Steve Davis OBE
1930	Life Member	H Scott	1999	Commander of the Legion of GMs	L Lewis
1933	FIDE Congress	Folkestone	1999	Grand Knight of FIDE	Lord Callaghan
1935	Life Member	A M S Shannon	2001	Honorary Member	R G Wade, OBE
1937	Life Member	A J Mackenzie	2001	President's Award for Tournaments	Hastings International Congress

<b>TEAM PLAYING HONOURS</b>					
1927	Olympiad, <b>Bronze</b> , 3/16, 36½/60	British Empire	1963	Clare Benedict Team, <b>Bronze</b> , 3/6	England
1927	Olympiad, <b>Silver</b> 12/15	Sir G Thomas	1964	Olympiad, 18/50, 31/52	BCF
1928	Olympiad, we did not play		1965	Clare Benedict Team, 4/6	England
1930	Olympiad, 8/18, 40½/70	British Empire	1966	Clare Benedict Team, 5/6	England
1931	Olympiad, 9/19, 44/72	British Empire	1966	Women's Olympiad, 9 <sup>th</sup> , 12/26	BCF
1933	Olympiad, 10/15, 27/56	BCF	1966	Olympiad, 21/52, 27½/52	BCF
1935	Olympiad, 12/20, 37/66	BCF	1967	Harrachov Students Olympiad, <b>Bronze</b>	England
1937	Olympiad, = 12/19, 34/72	BCF	1967	Clare Benedict Team, <b>Bronze</b> , 3/6	England
1939	Olympiad, we withdrew		1968	Clare Benedict Team, <b>Bronze</b> , 3/6	England
1952	Olympiad, 16/25, 14/32	BCF	1968	Olympiad, 16/53, 33/52	BCF
1953	World Deaf Teams, <b>Silver</b>	England	1969	Women's Olympiad, 10/15, 12½/28	BCF
1954	Olympiad, 9/26, 18 points in final	BCF	1969	Clare Benedict Team, <b>Bronze</b> , 3/6	England
1955	Clare Benedict Team, 5/6	England	1970	Olympiad, 25/60, 30/44	BCF
1956	Clare Benedict Team, 6/6	England	1970	Olympiad, Board 3 <b>Gold</b> 12½/16	W Hartston
1956	Olympiad, 8/34, 20 points final	BCF	1970	Clare Benedict Team, <b>Silver</b> , 2/6	England
1957	Women's Olympiad, 7/21, 8 points	BCF	1971	Clare Benedict Team, <b>Silver</b> , 2/6	England
1958	Olympiad, 11/36, 16 points	BCF	1972	Olympiad, 17/48, 37/56	England
1960	Olympiad, = 11 <sup>th</sup> , 16½ points	BCF	1972	Women's Olympiad, 8/23, 4 points	England
1960	Clare Benedict Team, <b>Silver</b> , 2/6	England	1972	Clare Benedict Team, 4/6	England
1961	Clare Benedict Team, <b>Bronze</b> , 3/6	England	1972-76	Correspondence Olympiad, <b>Bronze</b>	Great Britain
1962	Clare Benedict Team, <b>Bronze</b> , 3/6	England	1973	Clare Benedict Team, <b>Silver</b> , 2/8	England
1962	Olympiad, 13 <sup>th</sup> -14 <sup>th</sup> , 26½/44	BCF	1974	Olympiad, 10/73, 26/88	England
1963	Women's Olympiad, we did not play		1974	Women's Olympiad, 8/26, 4/30	England

TEAM PLAYING HONOURS cont.					
1974	Clare Benedict Team, <b>Gold</b> , 1/8	England	1990	Olympiad, <b>Bronze</b> , 3/65, 35½/56	England
1975	Europe of the Nine Tournament, <b>Bronze</b> , 3/9	Great Britain	1990	Women's Olympiad, 7/65, 24/42	England
1975	European Team, 8/8	England	1990	Visa-IBM Chess Summit, <b>Silver</b>	England
1976	Olympiad, <b>Bronze</b> , 3/48, 35½/52	England	1990	World Solving, 1 <sup>st</sup> -2 <sup>nd</sup>	Great Britain
1976	Olympiad, Board 4 <b>Gold</b>	M Stean	1992	Olympiad, 8/102, 33/56	England
1976	Women's Olympiad, <b>Silver</b> , 2/23	England	1992	Women's Olympiad, 22/62, 22/42	England
1977	Clare Benedict Team, <b>Silver</b> , 2/8	England	1993	European Team, <b>Bronze</b> , 3/38	England
1977-82	Correspondence Olympiad, <b>Bronze</b>	Great Britain	1993	European Women's Team, 13/37	England
1978	Common Market Team, <b>Silver</b> , 2/8, 17½	Great Britain	1994	Olympiad, 4/124, 34½/56	England
1978	Olympiad, = 12/65, 31½/56	England	1994	Women's Olympiad, 6/81, 24½/42	England
1978	Women's Olympiad, 8/8, 7½ points	England	1996	Olympiad, 4/114, 34/56	England
1978	World Under 26 Team, <b>Gold</b>	England	1996	Olympiad, Board 4 <b>Gold</b> 10½/13	M Sadler
1979	Claire Benedict Team, <b>Gold</b> , 1/7	England	1996	Women's Olympiad, 10/74, 24/42	England
1979	World Under 16 Team Championship, <b>Gold</b>	England	1997	European, <b>Gold</b> , 1/34	England
1980	European Team, <b>Bronze</b> , 3/8	England	1997	European Women's Team, <b>Bronze</b> , 3/30	England
1980	Common Market Team, <b>Gold</b> , 1/9, 23½	Great Britain	1997	World Team Championship, 4 <sup>th</sup> , 20½/36	England
1980	Olympiad, 6/42, 32½/56	England	1998	Olympiad, 11/76, 30½/56	England
1980	Women's Olympiad, 13/42, 22/42	England	1998	Women's Olympiad, 20/72, 22/42	England
1982	Olympiad, 10/94, 32/56	England	1999	European, Board 5 <b>Bronze</b>	M Chandler
1982	Women's Olympiad, Board 2 <b>Silver</b>	Sheila Jackson	1999	European Team, 10/36	England
1982-83	European Team, 4/8	England	1999	European Women's Team, 7/36	England
1982-87	Correspondence Olympiad, <b>Gold</b>	Great Britain	1999	European Women's, Board 1 <b>Gold</b>	Harriet Hunt
1984	Olympiad, <b>Silver</b> , 2/88, 37/56	England	2000	Olympiad, 7 <sup>th</sup> -13 <sup>th</sup> , 33/56	England
1984	Olympiad, Board 2 <b>Gold</b>	John Nunn	2000	Women's Olympiad, 7 <sup>th</sup> -9 <sup>th</sup> , 25/42	England
1984	Women's Olympiad, 7/52, 24½/42	England	2001	European Team, 4/35	England
1985	World Team Champ'ship, <b>Bronze</b> , 3/10, 30½/54	England	2001	Michael Adams, Board 1 <b>Gold</b>	M Adams
1986	World Under 26 Team, <b>Gold</b>	England	2001	European Women's Team, <b>Bronze</b> /32	England
1986	Olympiad, <b>Silver</b> , 2/108, 39½/56	England	2002	Olympiad, 7/134, 33½/56	England
1986	Olympiad, Board 3 <b>Gold</b>	Nigel Short	2002	Women's Olympiad, 18/89, 24/42	England
1986	Women's Olympiad, 8/49, 24½/42	England	2003	European Team 17/37, 19/36	England
1987-95	Correspondence Olympiad, <b>Silver</b>	England	2003	European Women's Team 10/31, 9½/18	England
1986	World Solving, <b>Gold</b>	Great Britain	2004	Olympiad, 30/129, 31/84	England
1988	Olympiad, <b>Silver</b> , 2/107, 34½/56	England	2004	Women's Olympiad, 8/87, 25/56	England
1988	Women's Olympiad, 11/56, 23/42	England	2004	Olympiad, Board 1 <b>Bronze</b>	M Adams
1989	World Team Champ'ship, <b>Bronze</b> , 3/10, 21½/36	England	2004	World Chess Solving Championships, <b>Silver</b>	Great Britain
1989	European Team, = 8/28	England			

INDIVIDUAL HONOURS					
1926, 1927	World Girls' <b>Champion</b>	Vera Menchik	1974	World Under 16, <b>Gold</b>	A Jonathan Mestel
1927-44	Women's World <b>Champion</b>	V Menchik-Stevenson	1975	World Under 20, <b>Bronze</b> , 9	A Jonathan Mestel
1928, 29-30	World Girls' <b>Champion</b>	R Gregory	1975	European Under 20, <b>Gold</b>	John Nunn
1931, 32-33	World Girls' <b>Champion</b>	H Bullen	1975	World Under 16, <b>Gold</b>	David Goodman
1934	World Girls' <b>Champion</b>	M Ballard	1977	European Under 20, <b>Gold</b>	Shaun Taulbut
1935	World Girls' <b>Champion</b>	Rowena Dew (Mrs Bruce)	1978	World Under 16, <b>Bronze</b> , 8	Nigel Short
1936, 37	World Girls' <b>Champion</b>	E Saunders (Mrs Pritchard)	1979	World Under 16, <b>Silver</b> , 8	Nigel Short
1951	World Under 20, <b>Silver</b> , 8/11	M Barker	1980	World Under 20, <b>Silver</b> , 9	Nigel Short
1959	World Under 20, <b>Bronze</b> , 8/11	Dave Rumens	1981	World Under 20, <b>Bronze</b> , 9	Nigel Short
1967	World Under 20, <b>Silver</b> , 5½/8	Ray Keene (OBE)	1981	World Under 17, <b>Gold</b> , 7½/9	Stuart Conquest
1973	World Under 20, <b>Silver</b> , 8	Tony Miles	1982	World Under 16, <b>Bronze</b> , 7½	James Howell
1973	World Under 20, <b>Bronze</b> , 7½	Michael Stean	1984	World Deaf Champ'ship, <b>Bronze</b>	A J Boyce
1974	World Under 20, <b>Gold</b> , 7/9	Tony Miles	1985	Interzonal Qualifiers	Miles, Nunn, Short, Speelman

INDIVIDUAL HONOURS cont.					
1986	World Under 12, <b>Gold</b> 8/11	Dharshan Kumaran	1996	World Girls' Under 16, <b>Bronze</b>	Ruth Sheldon
1987	World Girls' Under 14, <b>Gold</b>	Cathy Haslinger	1996	World Amateur, <b>Gold</b>	Brian Johnson
1987	Interzonal Qualifiers	Miles, Nunn	1997	World Girls' Under 20, <b>Gold</b>	Harriet Hunt
1987	Interzonal 1-3	Nigel Short (MBE)	1997	World Individual Solving, <b>Gold</b>	Dr Jonathan Mestel
1987	Interzonal 1-3	Jon Speelman	1997	World Championship, 4 <sup>th</sup> -5 <sup>th</sup>	Nigel Short
1987	World Under 16, <b>Silver</b> 9	Michael Adams	1997	World Championship, <b>3<sup>rd</sup></b>	Michael Adams
1987	World Under 18, <b>Silver</b>	Demetrios Agnos	1998	World Under 18, <b>Gold</b> 8½	Nicholas Pert
1988	World Under 18, <b>Gold</b> 9/9!	M Hennigan	1998	World Girls' Under 18, <b>Gold</b>	Ruth Sheldon
1988	World Under 18, <b>Silver</b> 6½/9	D Agnos	1998	Women's World Amateur, <b>Gold</b>	Rosalind Kieran
1988	Candidates, <b>Quarter-finals</b>	Nigel Short	1999	World Championship, <b>Semi-finalist</b>	Michael Adams
1988	Candidates, <b>Semi-finals</b>	Jon Speelman	1999	Women's World Amateur, <b>Gold</b>	Jessie Gilbert
1989	World Under 16, <b>Bronze</b>	Matthew Sadler	2000	World Championship, <b>Semi-finalist</b>	Michael Adams
1990	World Girls' Under 10, <b>Bronze</b> 7½	Jovanka Houska	2000	European Girls' Under 20, <b>Gold</b>	Jovanka Houska
1991	World Under 16, <b>Gold</b>	Dharshan Kumaran	2000	European Under 10, <b>Silver</b>	David Howell
1992	World Girls' Under 14, <b>Bronze</b>	Harriet Hunt	2001	European Under 12, <b>Bronze</b>	David Howell
1992	World Girls' Under 12, <b>Silver</b>	Ruth Sheldon	2001	European Under 14 Girls', <b>Bronze</b>	Jessie Gilbert
1992	World Under 10, <b>Gold</b> , 8½	Luke McShane	2002	World Under 12, <b>Bronze</b>	David Howell
1993	World Championship <b>Candidate</b>	Nigel Short (MBE)	2004	World Championship, <b>Silver</b>	Michael Adams
1993	World Girls' Under 14, <b>Gold</b>	Ruth Sheldon	2004	World Chess Solving <b>Champion</b>	John Nunn
1994	European Under 14, <b>Gold</b>	Karl Mah	2004	Euro Community Youth Girls U12, <b>Gold</b>	Sheila Dines
1996	World Girls' Under 18, <b>Silver</b>	Harriet Hunt	2004	Euro Community Youth Girls U16, <b>Silver</b>	Sarah Hegarty

E & O E

## BCF CENTENARY YEAR

A substantial number of events have been arranged this year to celebrate the Centenary. At the time of writing in November, there are still a number to go.

- |                                |   |
|--------------------------------|---|
| <b>5 January</b>               | BCF Centenary Rapidplay, Hastings   |
| <b>1-5 February</b>            | BCF Centenary Amateur, Gibraltar  |
| <b>21 February</b>             | Andrew Martin broke the World Simultaneous Display Record. He won 294 games, drew 26 and lost only 1.   |
| <b>15 April</b>                | Stewart Reuben started the Match of the Generations against 8 year old Peter Williams. They drew 1½-1½.   |
| <b>21 April</b>                | Centenary Match between Birmingham, Coventry and Leamington Leagues.  |
| <b>7 May</b>                   | 102 year old Philip Gelman beat 5 year old Jonathan Pein, taking the 20s and Over into the lead. Jonathan hopes to be there for the bi-Centenary. |
| <b>31 July - 14 August</b>     | Smith & Williamson British Championships, Scarborough   |
| <b>1 August</b>                | British Open-Air Bus Championship won by Jovanka Houska   |
| <b>2-13 August</b>             | Inaugural World Major Championship, won by Joe Redpath  |
| <b>4 August</b>                | British Teams of 4 Blitz  |
| <b>7 August</b>                | Centenary dinner  |
| <b>11 August</b>               | British Pairs Championship Blitz  |
| <b>5-12 October</b>            | Inaugural World Senior Team Championship, The Isle of Man. Won jointly by Germany and Israel.   |
| <b>28 December - 6 January</b> | Hastings will close out the year with a new style knockout.   |

## AWARDS

### THE PRESIDENT'S AWARD FOR SERVICES TO CHESS

#### **Mike Bolan**

An early member of Ashted Chess Club and has been first team captain for at least 20 years until fairly recently when he stepped down to run the second team. He attends the club every Tuesday and is always on hand to help with new members, advise on team matters and generally keep in touch with what is going on in the chess world. He has been coaching at the junior section of the club at least since 1978 and is unstinting in the effort he puts in to helping juniors, encouraging them to play and to play better.

He is a founder member of Wey Valley Chess, Surrey's primary school chess organisation. He started with the group very close to 1976 when it was set up and probably has not missed a tournament since. This means he must have attended at least 150 Wey Valley events to support players from Danes Hill (the school where he was once Headmaster) and many other children who show an interest in chess. He is a member of the council of EPSCA and has been Vice President and President. He also helps Ian Cowan every year with the selection of the England U11 team and in organising the national and international matches.

Mike very rarely says "no" to a plea for help and with anything connected with chess. This means that he is busy almost every weekend throughout the year supporting one event or another.

#### **Joseph French**

Jo has worked tirelessly for Hampshire Chess as a junior organiser and has organised tournaments in Basingstoke-Quick Plays on Sundays at the Bridge and Chess Club and other tournaments at Vyne School until the venue got too expensive. After Richard Boxall sadly died Jo French took over running these tournaments. He has turned out some excellent junior players, e.g. Matthew Harborne who competed in the British Championship in 2003, and has worked hard for Hampshire County Chess. His dedication at county matches, where he sets up all the pieces and his hard work, mean he deserves an award.

#### **Paul Watson**

Secretary of the Sussex County Chess association since the 1970's and currently the U150 Sussex match captain. Paul is currently running the U175 Sussex county team because the current captain is unwell. This in addition to running the Holt Club in Sussex for many years.

Paul ran the Open Sussex County team for eighteen years between 1985 and 2003 and in all that time his team never defaulted a game which is a great tribute to an excellent match captain. Paul would always step in to cover a no show and scored some notable wins despite starting well down on the clock.

In addition to the duties of raising a team, Paul organised venues, set up boards, arranged chairs and provided refreshments. On Paul's well earned retirement a match captain of this team he could not get anybody to take on all these tasks that he performed so well and in the end all his jobs were split among four different people with Paul still arranging venues. Another measure of Paul's success is the large number of players who have loyally supported Sussex over many years.

#### **Previous Recipients**

1983	TJ Beach, BP Reilly, BH Wood	1994	R Haddrell, L Roberts, R James
1984	WR Morry, Mr & Mrs RM Bruce, GD Self	1995	G Goodwin, J Roycroft, C Power
1985	KJ Bloodworth, O Dixon, TW Sweby	1996	RG Blake, Richard James, S Lovell
1986	DH Butler, WB Turner, RG Wade	1997	K Brown, F Manning, R Simpson
1987	CW Warburton, JJ Lauder, The BBC	1998	D Smith, EB Chapman
1988	PC Gibbs, PE Morrish, RO Powis	1999	J Leake, A Phillipott, The Times
1989	DJ Blackman, RE Boxall, GF Walsh	2000	H Sims, J Littlewood
1990	M Taylor, GMA Smith OBE, GAM Boswell	2001	CM Bent, J Lawson
1991	B Cafferty, EE Croker, JG Jones	2002	J Beard, P Burnett, C Murray
1992	KG Humphreys, R Woodcock, Oakham School	2003	BN Beasley, R Smith, D Hemsley, R Furness
1993	G Kendall, AJ Douglas		

## CLUB OF THE YEAR

### **Alwoodley Chess Club, Norwich Junior Chess Club and The Brown Jack Chess Club**

Club of the year was a joint award to Alwoodley Chess Club of Leeds and Norwich Junior Chess Club. Both Clubs submitted excellent submissions and the committee felt that a joint award was justified.

The award for Small Club of the Year went to The Brown Jack Chess Club. A small but successful club based in Swindon. A feature is that there are almost equal numbers of adults and juniors. A club that emphasises that it is a fun club where juniors can mingle with the 180+ players.

### Previous Winners

1984 Grantham	1991 No award	1998 No award
1985 Killingworth	1992 Basingstoke	1999 No award
1986 Rose Forgrove	1993 No award	2000 Cowley
1987 Crowborough Albany	1994 Barbican, Wanstead & Woodford	2001 Wallasey, Exmouth & Rolle Faculty
1988 Stowmarket	1995 Hull	2002 Checkmate Junior & Royston
1989 King's Head	1996 Guildford	2003 Kenilworth, Stapleford
1990 No award	1997 Coulsdon & Purley	

## PLAYER OF THE YEAR



### **Winner: Luke McShane**

The players were voted for by BCF Direct Members and Chess Journalists, the top four are:-

- 1 Luke McShane
- 2 Nigel Short
- 3 Michael Adams
- 4 Andrew Martin

Following his success of 2003, Luke McShane takes the title of Player of the Year 2004. He has a current ELO rating of 2629 and is ranked 70<sup>th</sup> in the world – moving up four places from last year. He was part of the England Team playing in the 36<sup>th</sup> Chess Olympiad in Calvia, Majorca in October 2004, kindly backed by Deloitte and private individuals.

### Previous Winners

1984 Murray Chandler	1991 Nigel Short	1998 Michael Adams
1985 John Nunn	1992 Nigel Short	1999 Michael Adams
1986 Nigel Short	1993 Michael Adams	2000 Michael Adams
1987 Jon Speelman	1994 Michael Adams	2001 Michael Adams
1988 Nigel Short	1995 Michael Adams	2002 Michael Adams
1989 Jon Speelman	1996 Michael Adams	2003 Luke McShane
1990 Michael Adams	1997 Luke McShane	

## MAGAZINE OF THE YEAR

In the second year of this award there was an increased number of entries with the award going to **En Passant**, the magazine of Norfolk County Chess association. The magazines editor is John Charman.

Previous Winner      2003    The Chequered Board

## WEBSITE OF THE YEAR

It is the second year of this award and it again proved popular. The winner was [www.clevelandchess.org.uk](http://www.clevelandchess.org.uk) and the webmasters are Steve Henderson and Dave Richards.

Previous Winner      2003    [www.essexchess.org.uk](http://www.essexchess.org.uk)



## **BOOK OF THE YEAR AWARD**

The choice this year came down to two books of contrasting but great merit. The first is:

### **My Great Predecessors 2 Gary Kasparov Everyman £25.00**

Continues the high standard established in volume 1, which won last years Book of the Year Award. Indeed if anything it is even better as Kasparov is on more familiar ground as he met and played most of the champions discussed in the second volume, which considers Euwe, Botvinnik and Smyslov and Tal, with vignettes on Bronstein and Keres. He is particularly good on his early coach and mentor, Botvinnik writing with great sympathy about that remarkable mans strengths and weaknesses. As before the book is beautifully produced.

The second book is quite different as it concentrates at great length-668 pages in all- on one player.

**Pal Benko My Life, Games and Compositions GM Pal Benko and IM Jeremy Silman Siles Press £31.50.** It is further subtitled Opening Survey by IM John Watson and Foreword by GM Susan Polgar.

This is a remarkable work. Silman explains that he was dissatisfied with the conventional best game collections and wanted to create a chess biography of a man that he "admired, who was part of chess history, who played many beautiful games, and who lived a colourful life that transcended mere chess concerns-life death struggles, sexuality, financial stability etc". All this and more can be found here and the book paints a vivid picture of Benko's eventful life and times by means of interviews, photographs and stories of the personalities met on the way.

The chess side is also very well covered with 138 annotated games, a description of the evolution of the Benko Gambit by the founder himself and a 132 page survey by John Watson on Benko's contribution to opening theory. Last but not least, the book includes 91 pages on Benko's worldwide reputation as a problem and end game study composer.

No wonder, then, that this book is one of the heaviest chess books the judges have seen- but it is also one of the best.

The choice then was a difficult one; but the judges unanimously selected the **Benko** volume as it exemplified a new and refreshing approach to chess biography. Gary can console himself that he has another 3 volumes coming out in his **My Great Predecessors** series, which will surely be in contention for the Book of the Year award in the future.

### **Shortlist**

There have been many excellent textbooks and manuals published this year, but the choice this year goes to four biographies/ game collections, which consider much more than just the games themselves. As can be seen the books are large (two very large), but they are packed with interest as all the authors have a personal passion in their chosen subject and not a page is wasted.

### **Amos Burn A Chess Biography Richard Forster (McFarland) pp972 £55.50**

Amos Burn (1848-1925) was arguably England's strongest player between Staunton and Short. The author covers Burn's chess career and also vividly depicts the Victorian/ Edwardian chess world in which he played, via contemporary anecdotes, reports, annotations and many excellent photographs. The book itself is beautifully printed by McFarland.

### **My Great Predecessors Part II Gary Kasparov (Everyman) pp480 £25.00**

Kasparov moves on to consider Euwe, Botvinnik, Smyslov and Tal. Part One won last year's Book of the Year Award and this volume is even better. Kasparov is particularly good on his old trainer Botvinnik. The book production quality maintains the high standard of its predecessor. Outstanding in every way.

### **Pal Benko My Life, Games and Compositions Pal Benko and Jeremy Silman (Siles Press) pp668 £31.50**

Silman explains that he wanted to create a chess biography of a man that he "admired, who was part of chess history, who played many beautiful games, and who lived a colourful life that transcended mere chess concerns - life and death struggles, sexuality, financial stability etc." All this and more can be found here. In addition John Watson considers Benko's opening contributions in 125 pages and a further 91 pages are devoted to Benko's end game studies. A beautifully printed book that worthily reflects the years of effort that went into it.

### **Judit Polgar The Princess of Chess Tibor Karolyi (Batsford) pp286 £15.99**

A collection of Judit Polgar's best games put together by a writer who was a trainer to the Polgar sisters in their early days. Karolyi makes many interesting observations on the remarkable Polgar family and Hungarian chess. But the games are the thing and the quality of the best of them can hold their own with any in the books above.

**R B Edwards M Fox J Toothill**

# CHESS SERVICE PROVIDERS

## BCF ARBITERS

\* denotes FIDE Arbiter + denotes member of the C.A.A.

### Chief Arbiter:

**Welch, David \* + :** 63 Croxteth Road, Liverpool L8 3SF. Tel: 0151 733 1866, Mobile: 07761 971 804, e-mail: dave.welch@blueyonder.co.uk

### BCF Senior Arbiters:

**Beville, Richard \* :** 63 Shelley House, Churchill Gardens, London SW1 3JE (inactive)  
**Boniface, Steve \* + :** 11 Henrietta Street, Lower Easton, Bristol BS5 6HU Tel: 0117 939 3262  
**Croker, Eric \* + :** 3 Berridge Green, Edgware, Middlesex HA8 6EQ (inactive)  
**Graham, Neil + :** 52 Skegby Road, Annesley Woodhouse, Kirkby-in-Ashfield, Nottingham, NG17 9JH. Tel/Fax: 01623 483731, e-mail: neil.graham@ntlworld.com  
**Jones, Geoff + :** 11 Lilford Street, Leigh, Lancs WN7 4JN. Tel: 01942 604262, e-mail: GeomyJones@aol.com  
**Lamb, Harry \* + :** 134 Junction Road, Deane, Bolton BL3 4NQ. Tel: 01204 63374, e-mail: harrylamb@btinternet.com  
**McFarlane, Alex \* + :** 10 Chrighton Green, Uddington, Scotland GL5 6TU. Tel: 01698 817155, e-mail: alexmcf0@cycos.com  
**Powis, Ron + :** 'Gordano' Farmhill Lane, Stroud, Glos GL5 4DD. Tel: 01453 762518  
**Purland, Peter \* + :** 63 Croxteth Road, Liverpool L8 3SF. Tel: 0151 733 4854, e-mail: petepurland@btopenworld.com

**Reuben, Stewart \* + :** 11 Bevan Court, Clevedon Road, Twickenham TW1 2TS. Tel/Fax: 020 8892 6660, e-mail: Stewartreuben@aol.com  
**Robinson, John M \* + :** 7 Manor Road, Stanion, Kettering, Northants NN14 1DL. Tel/Fax: 01536 261697, e-mail: robinson@chessstanion.ndo.co.uk  
**Sedgwick, David \* + :** 23 Tierney Court, Canning Road, Croydon CR0 6QA. Tel: 020 8656 7682  
**Thomas, David + :** 115 Haunch Lane, Kings Heath, Birmingham B13 0PA. Tel: 0121 444 5490, e-mail: d.r.thomas@virgin.net  
**Turnock, John \* + :** 78 Broad Ash, Greystoke Gardens, Newcastle-upon-Tyne NE2 1PZ. Tel: 0191 281 7506, e-mail: jturnock@sandyford.ndo.co.uk  
**Wade, Robert OBE \* :** 17 Vanburgh Park, Blackheath, London SE3 7AF. Tel/Fax: 020 8293 0212  
**Walsh, Gerry \* + :** 2 Smiths Dock Park Road, Normanby, Middlesborough, Cleveland TS6 0JN. Tel: 01642 455381, e-mail: Gwalsh4528@aol.com

### BCF Arbiters who are current members of the C.A.A.:

These Arbiters receive regular up-dates and information on the Laws of Chess and other matters of tournament organisation. All BCF Arbiters are encouraged to join the C.A.A.

**Barnes, Lara \* :** 34 Beaconsfield Street, Blyth, Northumberland NE24 2DP. Tel: 01670 540848, e-mail: larabarnes@btinternet.com  
**Belinfante, Neville:** 2a Lynford Parade, Pond Approach, Holmer Green, Bucks HP15 6RW. Tel: 01494 711208, e-mail: neville@belinfante.demon.co.uk  
**Bielby, Paul:** 30 Denham Avenue, Sunderland SR6 8HG. Tel: 0191 548 7600, e-mail: paulbielby@btopenworld.com  
**Bowers, Francis:** 1 Marriott Court, Oxney Road, Peterborough, Cambridgeshire PE1 5NQ. Tel: 01733 897119, e-mail: Chessbower@aol.com  
**Brown, David:** 32 St John's Road, Petts Wood, Orpington, Kent BR5 1HX. Tel: 01689 821854  
**Brown, Geoff:** 6 Shoreham Road, Moorgate, Rotherham S60 3EF. Tel: 01709 837596, e-mail: geoff.thebroons@virgin.net  
**Chapples, Steve:** 133 Woodgrove Road, Burnley BB11 3EJ. Tel: 01282 436717, e-mail: SSuperchaps@aol.com  
**Clissold, Julian:** 4 Vale Street, Turton Bottoms, Edgworth, Lancs BL7 0EB. Tel: 01204 852036(h) or 01282 711233(w), e-mail: julianclissold@burnley.ac.uk  
**Corfe, Tony:** 51 Borough Way, Potters Bar, Herts EN6 3HA. Tel: 01707 659080, e-mail: tony@tcs-chess.demon.co.uk  
**Cowen, Ian:** 10 Marshall Close, Fishtoft, Boston, Lincs PE21 0RX. Tel: 01205 367736  
**Dixon, Marda:** 19 Waverly Avenue, Sutton, Surrey SM1 3JX. Tel: 020 8644 4134, e-mail: mardadixon@btinternet.com  
**Dunleavy, V John:** 59 Belle Cross Road, Kingsbridge, Devon TQ7 1NL, e-mail: vijaydee@britishlibrary.net  
**Dunworth, Christopher \* :** 326 Portland Road, Hove BN3 5LF, e-mail: dunworth@talk21.com  
**Edwards, Roger:** 490 Chell Heath Road, Stoke-on-Trent ST6 6QD, e-mail: roger@nstaffsstamps.freemove.co.uk  
**Elwin, A:** 3 Lilac Close, Newton Longville, Bucks MK17 0DQ. Tel: 01908 644355, e-mail: adrian\_elwin@hotmail.com  
**Eustace, David \* :** 3 Yarrow Crescent, North Beckton, London E6 5UH.  
**Freeman, Scott:** 84-90 Chipstead Valley Road, Coulsdon, Surrey CR5 3BA. Tel: 020 8645 0302, Fax: 020 8645 0412, e-mail: chess@ccfworld.com  
**Gale, Barry:** David Brewster Building, School of Engineering and Physical Sciences, Heriot Watt University, Edinburgh EH14 4AS, e-mail: bjsg1@hw.ac.uk

**Gibbs, Peter C:** 11 Salisbury Road, Burbage, Hinckley, Leics LE10 2AR. Tel/Fax: 01455 440236, e-mail: peterandcelia@ntlworld.com  
**Groce, Ken:** 20 Barrington Road, Loughton IG10 2AY, e-mail: kengroce@ntlworld.com  
**Hailstone, Colin:** 26 Mill Lane, Beverley, Hull HU17 9JD. Tel: 01482 866336  
**Hale, Sue:** 36 Fielding Road, Street, Somerset BA16 9PG. Tel: 01458 443201, e-mail: suehale@ChessmatesUK.net  
**Hannan, Peter:** 11 St Johns Road, Sidcup, Kent DA14 4HA  
**Hart Rob:** Abbotsford, 89 Gillibrand Walks, Chorley, Lancashire PR7 2HP. Tel: 01257 261316, e-mail: robhart@ukonline.co.uk  
**Heppinstall, Roy:** 8 Wakelin Way, Witham, Essex CM8 2TX. Tel: 01376 512741, e-mail: roy.heppinstall@virgin.net  
**Howell, Chris:** 2 Reed Drive, Royal Earlswood Park, Redhill, Surrey RH1 6TA. Tel: 01737 780899, e-mail: C.Howell@tesco.net  
**Howell, Susan:** (as above) e-mail: C.Howell@tesco.net  
**Humphreys, Jerry:** 9 Ernestville Road, Fishponds, Bristol BS16 3DB. Tel: 0117 965 0097, e-mail: jerry@jerryh.org.uk  
**Jacobs, Gerald:** 14 York Avenue, Stanmore, Middlesex HA7 2HS. Tel: 020 8907 7893, e-mail: gerald@jacobs.gfsnet.co.uk  
**Johnson, C F W:** 105 Central Avenue, Syston, Leicestershire LE7 2EG. Tel: 0116 260 9012, e-mail: cyriljohnson@yahoo.co.uk  
**Lawson, John:** 52 Rokeby Avenue, Hull, Yorks HU4 7NA. Tel: 01482 353494, e-mail: albinkid@yahoo.co.uk  
**Leonard, Julie \* :** 42 Beckford Road, Alderton, Glos GL20 8NL. Tel: 01242 620643, e-mail: jooles@eadandoire.wanadoo.co.uk  
**Lewyk, Ihor:** 1 Garden View, Gilstead, Bradford, West Yorkshire BD16 3LL. Tel: 01274 567559, e-mail: ig@bradfordchess.org.uk  
**Meade, Phil:** 32 Blenheim Orchard, Shurdington, Cheltenham, Gloucester GL51 4TG. Tel: 01242 862373, e-mail: philip@pjmeade.fsnet.co.uk  
**Middleton, Roderick:** 97 Dovedale Road, Brightmet, Bolton, Lancs BL2 5HS. Tel: 01204 383634  
**Milner, Robert:** 411 Cheadle Road, Cheddleton, Leek, Staffs ST13 7BH. Tel: 01782 550112  
**Mordue, Tyson:** 13a Ludlow Close, Willsbridge, Bristol BS30 6EA. Tel: 0117 932 5557, e-mail: tyson.mordue@pandagreen.freemove.co.uk  
**Morris, Priscilla:** 22 St Amand Drive, Abingdon, Oxon OX14 5RQ. Tel: 01235 524064, e-mail: p.m.morris@ntlworld.com

**Neat, Ken:** 9 Ullerdale Close, Belmont, Durham DH1 2TU. Tel: 0191 386 4795, e-mail: ken.neat@lineone.co.uk  
**Parsons, Alan:** 38A Genesta Road, Westcliff-on-Sea, Essex SS0 8DA. Tel: 01702 432569, e-mail: Alan4Diane@aol.com  
**Richards, John:** 7 Maycliffe Park, Bristol BS6 5JH, e-mail: john\_richards@blueyonder.co.uk  
**Richmond, Peter:** 46 Edgehill, Freshbrook, Swindon, Wilts SN5 8NN. Tel: 01793 612358  
**Sanderson, Mark:** 39/7 Lochrin Place, Edinburgh EH3 9RB. Tel: 0131 228 6731  
**Shaw, John:** 107 Camberton Road, Leighton Buzzard, Beds LU7 2UW. Tel: 01525 632919, e-mail: john.s.shaw@ntlworld.com  
**Sinclair, Michael:** 21 Heatherdene, West Horsley, Leatherland, Surrey KT24 6LH. Tel: 01483 282947, e-mail: mike.sinclair@virgin.net  
**Smith, Ewart:** One and a Half, Linden Ave, Old Basing, Basingstoke RG4 7HG. Tel: 01256 327173, e-mail: ewartpearl@aol.com  
**Staveley, Kevin \*:** 57 Treharne Street, Cwmparc, Rhondda, Mid-Glamorgan CF42 6LH. Tel: 01443 772750  
**Swain, John:** 7 Mossdale Road, Sherwood, Nottingham NG5 3GX. Tel: 0115 854 0034, e-mail: jt.swain@ntlworld.com

### **BCF Arbiters:**

**Alderton, Julian:** 5 Carthroe Arch, Eccles New Road, Salford M5 4UR  
**Blackstock, Les \*:** 2 Gifford House, Eastney Street, London SE10 9NT. Tel: 020 8480 7665  
**Blackwell, Clive:** 56 Everest Road, Stanwell, Staines, Middlesex TW19 7ED  
**Brown, Keith:** 71 Lakeside Close, Widnes, Cheshire WA8 8RQ. Tel: 0151 424 0021  
**Brown, Roy:** 80 Murchison Road, London E10 6NB  
**Burrows, David:** 4 Scholes Park, St Helens WA10 3PG  
**Campbell, Ian:** 109 Bentham Drive, Liverpool L16 1JF. Tel: 0151 722 1129  
**Carter, Chris:** 8 Belmont Road, St Andrews, Bristol BS6 5AN  
**Cartman, W Peter:** 16 Combe Drive, Newcastle-Upon-Tyne  
**Clarke, Margaret:** Chapel House, Morwenstow, Bude, Cornwall EX23 9SQ, e-mail: peggyc@onetel.com  
**Clifton, Neil:** 114 Windermere Road, Coulsdon CR5 2JB, e-mail: sgcl@clara.net or sgclecgc@aol.com  
**Corbett, Malcolm:** 9 Stafford Square, Halifax, West Yorks HX3 0AU  
**Dansey, Paul:** 58 Elvington, King's Lynn, Norfolk PE30 4TA  
**Dix, Kevin:** 3 Epleton Hall Close, Seaham, Co. Durham SR7 7BW  
**Feakes, Shaughan:** 4 Newgate House, Bishops Close, Whitchurch, Cardiff CF42 1PG  
**Gaffney, Tony:** 59b Reighton Road, Clapton, London E5 8SQ  
**Gardner, Allan:** 1 Cherwell Road, Westthoughton, Bolton BL5 3EY  
**Goldberg, Jeff:** 60 South Park Terrace, Ilford, Essex IG1 1YB, e-mail: ilfordchessclub@hotmail.com  
**Gurr, Lyndon:** 13 Neath Court, Northumberland Road, Maidstone, Kent ME15 7JS. Tel: 01622 758448  
**Jarrett, David:** 6 Hazel Way, Sulis Meadows, Bath BA2 2DX

### **FIDE Arbiter (English Resident):**

**Bellhouse, Lindsay:** 67 Francis Road, Harrow, Middlesex HA1 2RA. Tel: 020 8863 4934, e-mail bimchess@yahoo.com  
**Clarke, Peter:** Chapel House, Morwenstow, Bude, Cornwall EX23 9SQ, e-mail: peggyc@onetel.com  
**O'Brien, Richard W:** 9 Wellington Road, Peacehaven, East Sussex BN10 8QJ. Tel: 01273 584425, e-mail: Mail@richardobrien.u-net.com

### **FIDE Organisers (IO):**

**Chris Dunworth, Con Power, Adam Raof, Stewart Reuben, Tim Wall, Gerry Walsh**

**Thomas, Phil:** Flat 1, 9 Broomburn Drive, Newton Mearns, Glasgow G77 5JQ. Tel: 0141 639 1011, e-mail: phill.thomas@ntlworld.com  
**Thurlow, Kevin:** 68 Carlton Road, Redhill, Surrey RH1 2DD. Tel: 01737 765706, e-mail: kjt2300@aol.com  
**Thurstan, Tim:** 33 Brampton Park Road, Hitchin, Herts SG5 1XF. Tel: 01462 459873  
**Tillotson, Carl:** 27 Eastfield Drive, Longton, Preston, Lancashire PR4 5ND. Tel: 01772 611362, e-mail: juniors@lancashirechess.info  
**Tribe, Colin:** 1 Trent Villas, Farndon Road, Newark NG24 4SL. Tel: 01636 700411, e-mail: hackney.tribe@btinternet.com  
**Webster, Alec:** 50 Worcester Road, Sutton, Surrey SM2 6QB. Tel: 020 8642 2605, e-mail: alecwebster50@hotmail.com  
**Whiteley, Andrew \*:** 7 Buckingham Court, 48 Kensington Park Road, London W11 3BP. Tel: 020 7221 4886  
**Wilson, Peter J B \*:** 11 Clos de Gibauderie, St. Peter Port, Guernsey, Channel Islands GY1 1XQ. Tel/Fax: 01481 713441, e-mail: pjw2004uk@yahoo.co.uk  
**Woodcock, Simon:** 8 Donnington Close, Leigh, Lancashire WN7 3NY. Tel: 01942 682646, e-mail: blitzchess2001@yahoo.co.uk  
**Woodruff, David:** 14 Broadlands Avenue, Keynsham, Bristol BS31 2DU. Tel: 0117 986 2301

**Keene, Raymond OBE \*:** 86 Clapham Common North Side, London SW4 9SE. Tel: 020 7228 7009 fax: 020 7924 6472, e-mail RDKOBE@AOL.COM  
**Lamford, Paul \*:** 8 Arbor Court, Lordship Road, London N16 0QU. Tel/Fax: 020 8809 3063, e-mail: gampas@aol.com  
**Manley, J S:** Old Station House, Wagonway Road, Alnwick, Northumberland NE16 1QG  
**Mannion, Steve:** QPM, Benachally, Butterstone, By Dunkeld, Perthshire PH8 0HA. Tel: 01350 724255, Fax: 01350 724355, e-mail: Mannionsd@aol.com  
**Marsh, Sean:** 13 Limpton Gate, Yarm, Cleveland TS15 9JA. Tel: 01642 787920  
**McDonald, Louise \*:** 103 Castelnau, Barnes, London SW13 9EL  
**McGregor, Duncan:** 61 Redscar Lane, Newby, Scarborough, N. Yorks YO12 5RH  
**McShane, Rod:** Flat 3, 76 Bouverie Road West, Folkestone CT20 2PW, e-mail: rod@mcshane65.freereserve.co.uk  
**Morley, Andrew:** 33 Lansdowne Road, Aylestone Park, Leicester LE2 8AS  
**Peters, Neil:** 40 Berkeley Road, Kingsbury, London NW9 9DG  
**Rowe, David:** 59 Barcheston Road, Weoley Castle, Birmingham B29 5HJ. Tel/Fax: 0121 258 0998  
**Stearn, J:** 4 Larchwood, Harraton, Washington, Tyne & Wear NE38 7BT  
**Swift, Tony:** Arawak, Victoria Drive, Herne Bay, Kent CT6 8JE  
**Walker, Peter:** 62 East Street, Southend-on-Sea, Essex SS2 6LH. Tel: 01702 309693, Fax: 01702 315840, 07802 603892 (m), e-mail: chesscoach@freeuk.com  
**Wills, Mike:** 55 Stainforth Road, Newbury Park, Ilford, Essex IG2 7EL

### **International Arbiters for Chess Compositions:**

**Barry Barnes, Luciano Citeroni, Cedric Lytton, Robin Matthews, Sir Jeremy Morse, John Rice, John Roycroft, Colin Sydenham**

### **International Arbiters for the Blind:**

**Peter Gibbs, Julie Leonard, Gerry Walsh**

## **BCF ACCREDITED COACHES**

The BCF Accredited Coaches below have fulfilled the following requirements: completed the disclosure process, supplied a character reference, demonstrated a competence to teach to established levels and be a BCF Member. Contact Alan Ruffle on aa.chess@btopenworld.com for information on becoming a BCF Accredited Coach. Mark your e-mail as 'BCF Accredited Coach'. The BCF is now registered under the CRB as an umbrella body.

- Adams, Phil:** 11 Huddersfield Road, Delph, Oldham OL3 5EG. Tel: 01457 870024, e-mail: phil@adamsfam.demon.co.uk
- Bailey, Kevin:** Parkfield, Jail Lane, Biggin Hill, Kent TN16 3AX. Tel: 01959 570824, e-mail: Kevin.Bailey1@btinternet.com
- Bielby, Paul:** 30 Denham Avenue, Sunderland SR6 8HG. Tel: 0191 548 7600, e-mail: paulbielby@btopenworld.com
- Briscoe, Christopher:** 348 Hook Road Room C, Chessington, Surrey KT9 1NA
- Buckley, Maya:** 21 Shakespeare Avenue, Bath, Somerset BA2 4RF. Tel: 01225 335669, e-mail: chess@bearflat.fsnet.co.uk
- Bushill, Michael:** Lilac Paddocks, West Stow Road, Culford, Bury St Edmunds, Suffolk IP28 6DY. Tel: 01284 728731, e-mail: bushill@hotmail.com
- Castle, Ken:** 18 Maple Avenue, Bishop's Stortford, Herts CM23 2RR. Tel: 01279 655010, e-mail: kencastle@btconnect.com
- Cooper, Neil:** 104 Westhall Road, Warlingham, Surrey CR6 9HD. Tel: 01883 624052, website: www.cchess.org.uk
- Elwin, A:** 3 Lilac Close, Newton Longville, Bucks MK17 0DQ. Tel: 01908 644355, e-mail: adrian\_elwin@hotmail.com
- Fleetwood, John:** Tel: 020 8442 0656, e-mail: johnfleetwoodj@aol.com
- Franklin, Ron:** Redbridge Chess Academy, 53 Rosedene Gardens, Ilford, Essex IG2 6YD. Tel: 0208 550 4214
- French, J H:** 31 Brocas Drive, South View, Basingstoke RG21 5LS. Tel: 01256 472537, e-mail: joefrench33@msn.com
- Lyell (nee Grigoryan), Meri:** Upper Flat, 49 Hereford Road, London W3 9JW. Tel: 020 8992 3725, e-mail: m.grigoryan@ucl.ac.uk
- Harman, Kenny:** 127 Grosvenor Road, Kennington Lees, Ashford, Kent TN24 9PN. Tel: 01233 610436, e-mail: khah@btinternet.com
- Hart, Rob:** Abbotsford, 89 Gillibrand Walks, Chorley, Lancashire PR7 2HF. Tel: 01257 261316, e-mail: robhart@ukonline.co.uk
- Hulley, John:** 9 Elm Way, Messingham, Scunthorpe, North Lincolnshire DN17 3UR. Tel: 01724 761428
- Hunt, Adam:** 28 Latimer Road, Headington, Oxford OX3 7PF, e-mail: ads59@yahoo.com
- Hunt, Harriet:** c/o 28 Latimer Road, Headington, Oxford OX3 7PF, e-mail: hvh22@cam.ac.uk
- Hunt, Malcolm:** 18 Silverdale Gardens, Wordsley, Stourbridge DY8 5NU. Tel: 01384 279209, 07973 875136, e-mail: MalcolmAHunt@aol.com
- Jackson, Sheila WGM:** 3 Abbey Court, 270 Hale Lane, Edgware, Middlesex HA8 8WG. Tel: 020 8238 2804(h)/ 07818 415778 (m)
- James, Russell:** 17 Willow Mews, Selly Oak, Birmingham B29 5JF. Tel: 0121 415 5245, 07941 069765, e-mail: russ\_a\_james@hotmail.com
- Kenyon, Scott:** 26 Rydal Gardens, Whitton, Hounslow TW3 2JH. Tel: 020 8893 9870, e-mail: rjccdeputy@btopenworld.com
- Knox, Stuart:** 54 Venice Court, Roman Way, Andover, Hants SP10 5JQ. Tel: 01264 353890
- Moore, Andrew:** 11 Lindale Crescent, Brierley Hill, West Midlands DY5 2RL
- Orton, Steve:** 3 Brian Avenue, Norwich NR1 2PH. Tel: 01603 621184
- Sharples, Henry:** Ringleton Gate, Coombe Woodnesborough, Sandwich, Kent CT13 0PW
- Somers, Ivor:** Redbridge Chess Academy, 53 Rosedene Gardens, Ilford, Essex IG2 6YD. Tel: 020 8550 4214
- Southern, Victor:** 322 Claremont Road, Hextable, Kent BR8 7QZ. Tel: 01322 407790, e-mail: victor@southernprints.co.uk
- Statham, Nicholas:** 2 Ashford Road, Whitnash, Leamington Spa, Warwickshire CV31 2NA. Tel: 01926 831653, e-mail: n.statham@ntlworld.com
- Stephenson, Norman:** "Cedars", Bromley Lane, Newby, Middlesbrough, North Yorkshire TS8 0AA. Tel: 01642 320441
- Thomas, Nicholas:** 9 Olton Croft Acocks Green, Birmingham B27 5PG. Tel: 0121 243 4113, Mobile: 07713 568448, e-mail: nicholas@nthomas4.fsnet.co.uk

## **BCF NATIONAL COACHES**

- Bellin, Robert:** 32 Station Street, Walsall, West Midlands WS2 9JT. Tel: 01922 626624, e-mail: robtb@globalnet.co.uk
- Emms, John:** 5 Wilson Close, Hildenborough, Kent TN11 9DH. Tel: 01732 835490, e-mail: johnemms@btinternet.com
- Kenworthy, Gary FM:** 67 Eaton Avenue, Bletchley, Milton Keynes, Bucks MK2 2HN. Tel: 01908 371918, e-mail: gary.kenworthy@btopenworld.com
- King, Daniel:** 10 Sutherland Grove, Teddington, Middlesex TW11 8RW. Tel/Fax: 020 8404 2600, e-mail: dan@danielking.biz, website: www.danielking.biz
- Lamford, Paul:** 8 Arbor Court, Lordship Road, London N16 0QU. Tel/Fax: 020 8809 3063, e-mail: gampas@aol.com
- Lane, Gary:** 26 Bay View, Paignton, Devon TQ3 2DL. Tel/Fax: 01803 523672, e-mail: garylane2001@yahoo.com
- Levitt, Jon:** 33 Reeve Gardens, Kesgrave, Ipswich IP5 2FG. Tel: 01473 611922, e-mail: jlevitt@dircon.co.uk, website: www.jlevitt.dircon.co.uk
- Littlewood, Paul:** Top Flat, 30a Lemsford Road, St Albans AL1 3PB. Tel: 07879 674936, e-mail: plittl@hotmail.com
- Martin, Andrew:** 41 New Road, Sandhurst, Berkshire GU47 8EF, e-mail: andrew@wizard100.demon.co.uk
- Nunn, John:** 164 Almnors Road, Lyne, Chertsey, Surrey KT16 0BJ, e-mail: Jnunn@compuserve.com
- Pein, Malcolm:** 66 Marsh Lane, London NW7 4NT. Tel: 020 7388 2404, Fax: 020 8906 8771, e-mail: malcolmpain@aol.com
- Turner, Matthew GM (BCF Director of Coaching) :** 3 Fawn Close, Glastonbury, Somerset BA6 9PN. Tel: 01458 833539
- Wells, Peter:** 30 The Pinnacle, Horder Mews, Old Town, Swindon SN1 3ED. Tel: 01793 527421, e-mail: gmpetewells@hotmail.com

## **CHESS JOURNALISTS**

- Adams, Phil:** 11 Huddersfield Road, Delph, Oldham OL3 5EG. Tel: 01457 870024, e-mail: phil@adamsfam.demon.co.uk The Manchester Chess Scene website: www.manchesterchess.co.uk, 3 Cs website: www.ccs.chess.btinternet.co.uk *The MCF Newsletter*
- Baburin, Alexander:** 3 Eagle Hill, Blackrock, Co Dublin, e-mail: ababurin@iol.ie *Sunday Independent (Dublin)*
- Bielby, Paul R:** 30 Denham Avenue, Sunderland SR6 8HG. Tel: 0191 548 7600, e-mail: paulbielby@btopenworld.com *Northumbria Junior Chess*
- Bryson, Douglas:** 38 Duncryne Avenue, Mount Vernon, Glasgow G32 0RQ. Tel/Fax: 0141 778 4892, e-mail: webmaster@chessscotland.com, website: www.ChessScotland.com *Scotland on Sunday*
- Bycroft, John:** 44 Welwyn Park Drive, Hull HU6 7DY. Tel: 01482 851263 (h) 01482 584734 (w) *Hull Daily Mail; Hull Sports Mail*
- Cafferty, Bernard:** 6 White Rock House, White Rock Road, Hastings, East Sussex TN34 1LE. Tel/Fax: 01424 424009, e-mail: bernard@cafferty1941.fsnet.co.uk *British Chess Magazine*
- Carbin, Marvin:** 8 Colerne Close, Crumlin, County Antrim BT29 4YF *Open File (Combined Services Chess Association)*
- Gibbs, Peter C:** 11 Salisbury Road, Burbage, Hinckley, Leics LE10 2AR. Tel/Fax: 01455 440236, e-mail: peterandcelia@ntlworld.com *The Birmingham Post*
- Haddrell, Richard J:** 48 Southview Road, Tunbridge Wells, Kent TN4 9BX. Tel/Fax: 01892 532361, e-mail: rjh@sccu.ndo.co.uk, website: www.sccu.ndo.co.uk *Southern Counties Chess Union Bulletin*
- Hallsworth, Eric:** 45 Stretham Road, Wilburton, Cambs CB6 3RX. Tel: 01353 740323 (w), e-mail: eric@elhchess.demon.co.uk, website: www.elhchess.demon.co.uk *Selective Search*
- Harding, Tim:** 26 Coolamber Park, Dublin 16, Rep. of Ireland Tel: 00 353 01 494 1191, Fax (w): 00 353 014939339, e-mail:

editor@chessmail.com, website: www.chessmail.com *Chess Mail; The Kibitzer monthly column at w ww.chesscafe.com*

**Hart, P J:** Scunthorpe Telegraph, 4-5 Park Square, Laneham Street, Scunthorpe, North Lincolnshire DN15 6JH. Tel: 01724 273273, Fax: 01724 273101, e-mail: paul.hart@scunthorpetelegraph.co.uk *Scunthorpe Telegraph*

**Hunnable, Ian:** 3 Ewanrigg Terrace, Woodford Green, Essex IG8 7QJ. Tel: 020 8504 0525, e-mail: idh@essexchess.org.uk, websites: www.essexchess.org.uk ; http://myweb.tiscali.co.uk/ins.chess *Chessex (Essex Chess Association); ChessIns (Insurance Chess Club)*

**Keene, Raymond OBE:** 86 Clapham Common North Side, London SW4 9SE. Tel: 020 7228 7009, Fax: 020 7924 6472, e-mail RDKOBE@AOL.COM website: www.hardingesimpole.co.uk *The Sunday Times, The Spectator, International Herald Tribune, The Times*

**Lamford, Paul:** 8 Arbor Court, Lordship Road, London N16 0QU. Tel/Fax: 020 8809 3063, e-mail: gampas@aol.com *Public Service*

**Lane, Gary W:** 26 Bay View, Paignton, Devon TQ3 2DL. Tel/Fax: 01803 523672, e-mail: garylane2001@yahoo.com *Chess Moves, BCM, Chess Monthly, Herald Express* www.chesscafe.com

**Levitt, Jonathan:** 33 Reeve Gardens, Kesgrave, Ipswich IP5 2FG. Tel: 01473 611922, e-mail: jlevitt@dircon.co.uk, website: www.jlevitt.dircon.co.uk *Oxford Today*

**Lloyd, Ian J:** Trawscoed, High Street, Dyserth, Denbighshire LL18 6AB. Tel: 01745 570191, e-mail: ian@trawscoed.force9.co.uk, website: www.rhlychess.co.uk *The Visitor (North Wales)*

**Manley, Jonathan P:** 27 Quebec Road, Ilford, Essex IG1 4TT. Tel: 020 8252 1233 (h) 01235 828 760 (w), e-mail: jon\_manley@msn.com, website: www.chesscenter.com/kingpin *Kingpin, Ilford Recorder, Kingpin Online*

**Marky, Kevin:** 3 The Delkin, Summerhayes, Cam, Dursley, Glos, GL11 5PZ. Tel: 01453 542813, e-mail: kevinmky@aol.com *Gloucester Citizen; Gloucestershire Echo*

**Mathias, V:** 30 Brookdene Drive, Northwood, Middlesex HA6 3NS. Tel: 01923 823251 *Popular Chess*

**McShane, Luke:** Flat 3, 76 Bouverie Road West, Folkestone, Kent, CT20 2PW. Tel: 01303 243906, e-mail: rod@mcschane65.freemove.co.uk *Sunday Express*

**Menadue, Jeremy F S:** Glenbank, 18 Falmouth Road, Truro, Cornwall TR1 2HX. Tel/Fax: 01872 274580, e-mail: kjmenadue@glenbank18.freemove.co.uk *West Briton*

**Mills, David G:** 7 Norland Avenue, Anlaby High Road, Hull HU4 7RB. Tel: 01482 509476, 01482 584444 (w) *Time Trouble (Civil Service)*

**Motwani, Paul:** Hans Memlinglaan 11, B-1861 Wolvertem, Meise, Belgium. Tel/Fax: 00 32 2270 4603, e-mail: p.motwani@worldonline.be or zheng.zeng@village.uunet.be *The Scotsman, Scottish Chess Magazine*

**O'Brien, Richard W:** 9 Wellington Road, Peacehaven, East Sussex BN10 8QJ. Tel: 01273 584425, e-mail: Mail@richardobrien.u-net.com *Tournament Chess, Trends Publications*

**O'Connell, Kevin J:** 12 Sovereign Crescent, Lexden Road, Colchester CO3 3UZ. Tel: 01206 564588, Fax: 01206 513351, e-mail: kevinocconnell@tesco.net *Irish Chess Journal; East Anglian Daily Times*

**Pein, Malcolm:** 66 Marsh Lane, London NW7 4NT. Tel: 020 7388 2404 Fax: 020 8906 8771, e-mail: malcolmpain@aol.com *Daily Telegraph, TWIC, Chess Monthly*

**Portman, Carl:** 22 Orchard Road, Ardley, Nr Bicester, Oxfordshire OX27 7PW. Tel: 01869 345 949, e-mail: carlportman@hotmail.com *Focus Journal (MOD in-house journal)*

**Pritchard, D B:** Longlands, Bristol Road, Cambridge, Gloucestershire GL2 7BG. Tel/Fax: 01453 890069 *Variant Chess; Abstract Games (Canada)*

**Pritchett, Craig:** 2 Murray Court, Dunbar, East Lothian EH42 1GN. Tel: 01368 860601, website: www.ChessScotland.com *The Herald, Scottish Chess*

**Raof, Adam:** 21 Golderton, Prince of Wales Close, Hendon, London NW4 4QZ Tel/fax: 020 8202 0982, e-mail: adamraof@yahoo.com website: www.adamraof.tk, *Chess Monthly; Chess Circuit*

**Rose, Matt:** 58 Boswell Road, Oxford OX4 3HN. Tel: 01865 779155, e-mail: matt.rose@oxfordshire.gov.uk *Oxford Times*

**Roycroft, John:** 17 New Way Road, London NW9 6PL. Tel: 020 8205 9876, e-mail: roycroft@btinternet.com *EG (endgame studies)*

**Russ, Colin:** 30 Welson Road, Folkestone, Kent CT20 2NP. Tel: 01303 251853 *Chess (Problems & Studies); Kingpin (Problems); Deike Press (Germany)*

**Sanders, Ivor L:** 123 Cockerell Close, Wimborne, Dorset BH21 1XR. Tel: 01202 889810 *Bournemouth Daily Echo (Problems)*

**Scarry, Herbert:** 66 Kincora Grove, Clontarf, Dublin 3, Rep. of Ireland. Tel: 00 353 1 8331309, Fax: 00 353 1 8311443, e-mail: hscarry@eircom.net *Irish Chess Journal*

**Smith, Keith:** Flat 15, Central Buildings, Church Street, Hartlepool, TS24 7EB. Tel: 01429 279264, e-mail: bulletin@dcca.org.uk, website: www.dcca.org.uk *Durham County Chess Bulletin*

**Stephenson, Norman:** "Cedars", Bromley Lane, Newby, Middlesbrough, North Yorkshire TS8 0AA. Tel: 01642 320441 *Cleveland Chess Website; North-Eastern Evening Gazette*

**Thurlow, Kevin:** 68 Carlton Road, Redhill, Surrey RH1 2DD. Tel: 01737 765706, e-mail: kjt2300@aol.com *Surrey Mirror*

**Walsh, J J:** 33 Maywood Park, Raheny, Dublin 5, Rep. of Ireland. Tel: Dublin 831 4765, e-mail: jwalshchess@eircom.net *Irish Times*

## PLAYERS PANEL

The players listed below offer their services shown in accordance with the key beneath. Enquiry should be made direct to the players. The BCF will forward enquiries to unlisted players if a fully stamped, sealed envelope is provided.

**Adams, Phil:** 11 Huddersfield Road, Delph, Oldham OL3 5EG. Tel: 01457 870024, e-mail: phil@adamsfam.demon.co.uk (1) (2) (3) (4) (5) (6) (8)

**Bellin, Robert (IM):** 32 Station Street, Walsall, West Midlands WS2 9JT. Tel: 01922 626624, e-mail: robtb@globalnet.co.uk (1) (2) (3) (4) (5) (6)

**Emms, John (GM):** 5 Wilson Close, Hildenborough, Tonbridge, Kent TN11 9DH. Tel: 01732 835490, e-mail: johnemms@btinternet.com (1) (4)

**Horner, Jeff (IM):** 115 Hardy Mill Road, Harwood, Bolton, Lancs BL2 4EF. Tel: 01204 523024 (1) (2) (3) (4) (5) (6)

**Kenworthy, Gary (FM):** 67 Eaton Avenue, Bletchley, Milton Keynes, Bucks MK2 2HN. Tel: 01908 371918, e-mail: gary.kenworthy@btopenworld.com (1) (2) (3) (4) (5) (6) (7) teaching in schools, congress directing, chess software

**King, Daniel (GM):** 10 Sutherland Grove, Teddington, Middlesex TW11 8RW. Tel/Fax: 020 8404 2600, e-mail: dan@danielking.biz, website: www.danielking.biz (1) (2) (3) (4) (5) (6)

**Ledger, Andrew (IM):** 101 Whirlowdale Road, Sheffield S7 2NF. Tel: 0114 220 1886, e-mail: ledger10@hotmail.com (1) (2) (3) (4) (5) (6) (7)

**Levitt, Jon (GM):** 33 Reeve Gardens, Kesgrave, Ipswich IP5 2FG. Tel: 01473 611922, e-mail: jlevitt@dircon.co.uk, website: www.jlevitt.dircon.co.uk (1) (2) (3) (4) (5)

**Littlewood, Paul E (IM):** Top Flat, 30a Lemsford Road, St Albans AL1 3PB. Tel: 07879 674 936, e-mail: plittl@hotmail.com (1) (2) (3) (4) (5) (6) blindfold simultaneous displays

**McShane, Luke (GM):** Flat 3, 76 Bouverie Road West, Folkestone, Kent CT20 2PW. Tel: 01303 243906, e-mail: rod@mcschane65.freemove.co.uk (1) (2) (3)

**Nunn, Dr John (GM):** 164 Almnrs Road, Lyne, Chertsey, Surrey KT16 0BJ, e-mail: Jnunn@compuserve.com (1)

**Palliser, Richard (IM):** 19 Kent Road, Harrogate HG1 2LH. Tel: 01423 503466, e-mail: rpalliser@hotmail.com (1) (3) (4) (6) (7)

**Pein, Malcolm (IM):** 66 Marsh Lane, London NW7 4NT. Tel: 020 7388 2404, Fax: 020 8906 8771, e-mail: malcolmpain@aol.com (1) (2) (4)

**Summerscale, Aaron (GM):** 34 Merton Road, London SW18 1QX. Tel: 020 8874 0135, e-mail: aaron.summerscale@btinternet.com (1) (2) (3) (4) (5)

### KEY

(1) Simultaneous Displays; (2) Lectures/Speeches; (3) Seminars/Small Group Sessions; (4) Private Tuition/Coaching: Intermediate/Advanced; (5) Private Tuition/Coaching: Beginners/Novices; (6) Analysis/Annotations by post; (7) Adjudications; (8) BCF Accredited Coach

## BRITISH CHESS FEDERATION TITLED PLAYERS

Grandmasters:- (33)

Simon Webb

Candidate Masters: - (19)

Woman Grandmasters: - (3)

Michael Adams  
Keith C Arkell  
Murray G Chandler  
Stuart Conquest  
Nigel R Davies  
John M Emms  
Glenn C Flear  
Mark Hebden  
Julian M Hodgson  
James C Howell  
Raymond D Keene  
Daniel J King  
Dharshan Kumaran  
Bogdan Lalic  
Jonathan Levitt  
Neil R McDonald  
Luke J McShane  
A Jonathan Mestel  
David Norwood  
John D M Nunn  
Jonathan Parker  
Jonathan Penrose  
Nicholas Pert  
Jim Plaskett  
Matthew Sadler  
Nigel D Short  
Jonathan S Speelman  
Michael F Stean  
Aaron Summerscale  
Matthew Turner  
Christopher Ward  
William N Watson  
Peter K Wells

**International Masters: (47)**

Simon Ansell  
Chris W Baker  
Michael J Basman  
Richard Bates  
Chris Beaumont  
Robert Bellin  
Neil H Bradbury  
Graeme Buckley  
Lawrence Cooper  
Gavin Crawley  
Colin S Crouch  
Angus J Dunnington  
Mark Ferguson  
David S C Goodman  
Daniel Gormally  
William R Hartston  
Stewart Haslinger  
John C Hawksworth  
Michael Hennigan  
Miroslav Houska  
Adam Hunt  
Harriet Hunt  
Byron A Jacobs  
Andrew P H Kinsman  
Simon J B Knott  
Susan Lalic  
Peter G Large  
Geoffrey W Lawton  
Andrew Ledger  
Paul E Littlewood  
Karl Mah  
Andrew D Martin  
Philip Morris  
Ali Mortazavi  
Richard Palliser  
Malcolm Pein  
Richard G Pert  
Nigel E Povah  
Michael Rahal  
Shaun M Taulbut  
Ian Thomas  
Richard Tozer  
Robert G Wade

Andrew Webster  
Andrew J Whiteley  
Simon Williams

**FIDE Masters: - (73)**

Nathan Alfred  
Gerald H Bennett  
Stephen Berry  
Richard Britton  
Simon D Brown  
Graham Burgess  
Paul Byway  
Bernard Cafferty  
Neil L Carr  
James Cavendish  
Glen Charleshouse  
Peter H Clarke  
Stuart Clarke  
Adam Collinson  
Anthony Corkett  
John J Cox  
Stephen Cullip  
Lorin D'Costa  
Maxim Devereaux  
Neil F Dickenson  
Christopher R Duncan  
Christopher Dunworth  
Richard G Eales  
Robert Eames  
Michael Forster  
Michael J Franklin  
David Friedgood  
Nicholas Frost  
Stephen Giddins  
Stephen Gordon  
Andrew Greet  
Craig Hanley  
Alan E Hanreck  
Andrew Harley  
Owen M Hindle  
Thom Hinks-Edwards  
Jeff Horner  
David W L Howell  
Brian Johnson  
Gawain Jones  
Charles Kennaugh  
Gary Kenworthy  
Victor W Knox  
Andrew P Law  
David Ledger  
Graham D Lee  
Andrew P Lewis  
John E Littlewood  
Mark Lyell  
Rafe Martyn  
John G Nicholson  
John C Pigott  
John R Richardson  
Jonathan Rogers  
Philip J Rossiter  
David E Rumens  
Kenneth Shovel  
Peter J Sowray  
Desmond Tan  
Martin R Taylor  
Erik O M C Teichmann  
Ian D Thompson  
James Vigus  
Graham A Waddingham  
David Walker  
Tim Wall  
Laurence Webb  
Richard M Webb  
Kevin J Wicker  
Tom E Wiley  
Jonathan Wilson  
David A Wood  
Timothy Woodward

David W Anderton  
Anthony Ashby  
Andrew J Bigg  
David Coleman  
Andrew Dunn  
Demis Hassabis  
Timothy Headlong  
Jon Friedland  
Geoffrey H James  
Feliks J Kwiatkowski  
Richard McMichael  
Alan Potts  
Stewart Reuben  
Mark Rich  
Daniel B Rosen  
Kevin J Thurlow  
Charles E Tipleston  
Alan J Walton  
Peter Wilson

**Woman FIDE Masters: - (8)**

Ann-Marie Ashby  
Sarah Christopher  
Petra Fink-Nunn  
Jessie Gilbert  
Rosalind Kieran  
Julie Macintosh  
Sophie E Tidman  
Maria S Yurenok

**Woman Candidate Masters: - (4)**

Margaret E E Clarke  
Mandy Haslinger  
Emily Howard  
Dinah M Norman

**International Solving Grandmaster: - (3)**

Graham Lee  
A Jonathan Mestel  
John Nunn

**International Solving Masters: - (1)**

David Friedgood

**FIDE Solving Master: - (2)**

Michael McDowell  
Colin McNab

**International Masters for Chess Composition: - (6)**

Barry Barnes  
Michael Lipton  
Robin Matthews  
Michael McDowell  
John Rice  
Colin Sydenham

**FIDE Mastes for Chess Composition: - (2)**

Christopher Reeves  
Don Smedley

**Fide Master**

If your rating is 2300 or above then you are entitled to apply for this title.

**Candidate Master**

If your rating is 2200 or above, then you are entitled to apply for this title.

**Woman Fide Master**

If your rating is 2100 or above, then you are entitled to apply for this title.

**Woman Candidate Master**

If your rating is 2000 or above, then you are entitled to apply for this title.

Please send applications, with a cheque for £60 payable to the British Chess Federation, The Watch Oak, Chain Lane, Battle, East Sussex TN33 0YD.

Jana Bellin  
Jovanka Houska  
Sheila Jackson

**Woman International Masters: - (10)**

Cathy Forbes  
Rita Hennigan  
Ingrid Lauterbach  
Anne Mothersill  
Teresa Needham  
Elaine Pritchard  
Natasha Regan  
Heather Richards  
Gulnar Sachs  
Ruth Sheldon

**BCF CONGRESSES AND CHAMPIONS 1904 - PRESENT**

Year and Venue	British Champion	Lady Champion	Veterans / Seniors
----------------	------------------	---------------	--------------------

1904 Hastings	W. E. Napier	Miss K. B. Finn	No contest
1905 Southport	H. E. Atkins	Miss K. B. Finn	No contest
1906 Shrewsbury	H. E. Atkins	Mrs F. D. Herring	No contest
1907 Crystal Palace	H. E. Atkins	Mrs F. D. Herring	No contest
1908 Tunbridge Wells	H. E. Atkins	Mrs. A. L. Curling	No contest
1909 Scarborough	H. E. Atkins	Mrs. D. L. Anderson	No contest
1910 Oxford	H. E. Atkins	Mrs H. M. Houlding	No contest
1911 Glasgow	H. E. Atkins	Mrs H. M. Houlding	No contest
1912 Richmond	R. C. Griffith	Mrs. D. L. Anderson	No contest
1913 Cheltenham	F. D. Yates	Mrs A. N. G. Moseley	No contest
1914 Chester	F. D. Yates	Mrs F. D. Houlding	No contest
1915-18	No contest	No contest	No contest
1919 Hastings	No contest	Mrs. S. J. Holloway	No contest
1920 Edinburgh	R. H. V. Scott	Mrs. A. Stephenson	No contest
1921 Malvern	F. D. Yates	Mrs. D. L. Anderson	No contest
1922 London	No contest	Miss E. C. Price	No contest
1923 Southsea	Sir G. A. Thomas, Bt.	Miss E. C. Price	No contest
1924 Southport	H. E. Atkins	Miss E. C. Price	No contest
1925 Stratford-upon-A	H. E. Atkins	Mrs. A. Stephenson	No contest
1926 Edinburgh	F. D. Yates	Mrs. A. Stephenson	No contest
1927 London	No contest	No contest	No contest
1928 Tenby	F. D. Yates	Miss E. C. Price	No contest
1929 Ramsgate	Mir Sultan Khan	Miss M. D. Gilchrist	No contest
1930 Scarborough	No contest	Mrs. A. Stephenson	No contest
1931 Worcester	F. D. Yates	Mrs. R. P. Michell & Mrs. T. Wheelwright	No contest
1932 London	Mir Sultan Khan	Mrs. R. P. Michell	No contest
1933 Hastings	Mir Sultan Khan	Miss Fatima	No contest
1934 Chester	Sir G. A. Thomas, Bt.	Miss M. D. Gilchrist	No contest
1935 Yarmouth	W. Winter	Mrs. R. P. Michell	No contest
1936 Bournemouth	W. Winter	Mrs. S. J. Holloway	No contest
1937 Blackpool	W. A. Fairhurst	Miss R. M. Dew (Mrs. Bruce)	No contest
1938 Brighton	C.H.O'D. Alexander	Miss Musgrave	No contest
1939 Bournemouth	No contest	Miss E. Saunders (Mrs. Pritchard)	No contest
1940-45	No contest	No contest	No contest
1946 Nottingham	R. F. Combe	Miss E. Saunders	No contest
1947 Harrogate	H. Golombek	Miss E. Tranmer	No contest
1948 London	R. J. Broadbent	Miss E. C. Price	No contest
1949 Felixstowe	H. Golombek	Miss E. Tranmer	No contest
1950 Buxton	R. J. Broadbent	Mrs. R. M. Bruce	No contest
1951 Swansea	E. Klein	Mrs. R. M. Bruce	No contest
1952 Chester	R. G. Wade	No contest	No contest
1953 Hastings	D. A. Yanofsky	Miss E. Tranmer	No contest
1954 Nottingham	L. W. Barden & A. Phillips	Mrs. R. M. Bruce	No contest
1955 Aberystwyth	H. Golombek	Miss J. F. Doulton & Mrs. R. M. Bruce	No contest
1956 Blackpool	C.H.O'D. Alexander	Mrs. E. Pritchard	No contest
1957 Plymouth	Dr. S. Fazekas	Capt. P. A. Sunnucks	No contest
1958 Leamington	J. Penrose	Capt. P. A. Sunnucks	No contest
1959 York	J. Penrose	Mrs. R. M. Bruce	No contest
1960 Leicester	J. Penrose	Mrs. R. M. Bruce	No contest
1961 Aberystwyth	J. Penrose	Miss E. Tranmer	No contest
1962 Whitby	J. Penrose	Mrs. R. M. Bruce	No contest
1963 Bath	J. Penrose	Mrs. R. M. Bruce	No contest
1964 Whitby	M. J. Haygarth	Capt. P. A. Sunnucks	No contest
1965 Hastings	P. N. Lee	Mrs. E. Pritchard	No contest
1966 Sunderland	Dr. J. Penrose	Mrs M. E. E. Clarke & Miss G. Moore	No contest
1967 Oxford	Dr. J. Penrose	Mrs. R. M. Bruce	No contest
1968 Bristol	Dr. J. Penrose	Miss D. Dobson	No contest
1969 Rhyl	Dr. J. Penrose	Mrs. R. M. Bruce & Miss D. Dobson	No contest
1970 Coventry	R. G. Wade	Mrs. J. Hartston	No contest
1971 Blackpool	R. D. Keene	Mrs. J. Hartston	No contest
1972 Brighton	B. R. Eley	Mrs. J. Hartston	No contest
1973 Eastbourne	W. R. Hartston	Mrs. J. Hartston	No contest
1974 Clacton	G. S. Botterill	Mrs. J. Hartston	No contest
1975 Morecambe	W. R. Hartston	Miss S. Jackson	No contest
1976 Portsmouth	A. J. Mestel	Dr. J. Hartston	No contest
1977 Brighton	G. S. Botterill	Dr. J. Hartston	No contest
1978 Ayr	J. S. Speelman	Miss S. Jackson	No contest
1979 Chester	R. Bellin	Dr. J. Miles	No contest
1980 Brighton	Dr. J. D. M. Nunn	Miss S. Jackson	No contest
1981 Morecambe	P. E. Littlewood	Miss S. Jackson	No contest
1982 Torquay	A. J. Miles	Miss J. Garwell	P. C. Hoad
1983 Southport	A. J. Mestel	Mrs. R. Hamid & Mrs. H. Milligan	P. C. Hoad
1984 Brighton	N. D. Short	Miss B. Sathe & Mrs. V. Unni	H. Golombek & P. C. Hoad
1985 Edinburgh	J. S. Speelman	Mrs. R. Hamid	D. Andrew, H. Golombek & P.C. Hoad
<b>Year and Venue</b>	<b>British Champion</b>	<b>Lady Champion</b>	<b>Veterans / Seniors</b>
1986 Southampton	J. S. Speelman	Mrs. S. K. Arkell	P. C. Hoad
1987 Swansea	N. D. Short	Miss C. Forbes	P. C. Hoad

1988 Blackpool	A. J. Mestel	Miss C. Forbes	D. Baldwin
1989 Plymouth	M. Adams	Mrs. R. Hamid	P. C. Hoad
1990 Eastbourne	H. J. Plaskett	Mrs. S. K. Arkell	P. C. Hoad
1991 Eastbourne	J. M. Hodgson	Mrs. S. K. Arkell	J. Soesan
1992 Plymouth	J. M. Hodgson	Mrs. S. K. Arkell	J. Soesan
1993 Dundee	M. Hennigan	Ms. S. Dhar	Lim Kok-Ann & R. D. Westra
1994 Norwich	W. Watson	Miss C. Forbes	G. Botteley
1995 Swansea	M. Sadler	Miss H. Hunt	Lim Kok-Ann
1996 Nottingham	C. G. Ward	Miss H. Hunt	D. Mayers
1997 Hove	M. Adams & M. Sadler	Miss H. Hunt	M. Cook
1998 Torquay	N. D. Short	Mrs S. Lalic	M. Cook
1999 Scarborough	J. M. Hodgson	Miss H. Hunt	I.B.N. Smith
2000 Street, Somerset	J. M. Hodgson	Miss H. Koneru	J. Toothill
2001 Scarborough	J. G. Gallagher	Miss M. Buckley	N. Gill
2002 Torquay	R. B. Ramesh	Miss H. Koneru	D. G. Ellison
2003 Edinburgh	A. Kunte	Ms K. Arakhamia-Grant	N. Stephenson, G. Dickson, D. Anderton
2004 Scarborough	J. Rowson	Ms K. Arakhamia-Grant	D. Smith, N. Stephenson

### **Junior Champions 1923 - Present**

	<b>Under-21</b>	<b>Under-18</b>	<b>Girl's Under-18</b>	<b>Under-16</b>	<b>Under-15</b>
1923	No contest	P. S. Milner-Barry	No contest	No contest	No contest
1924	No contest	W. H. Pratten	No contest	No contest	No contest
1925	No contest	W. H. Pratten	No contest	No contest	No contest
1926	No contest	C.H.O'D. Alexander	No contest	No contest	No contest
1927	No contest	G. H. Rowson	No contest	No contest	No contest
1928	No contest	A. Mortlock	No contest	No contest	No contest
1929	No contest	J. M. Craddock	No contest	No contest	No contest
1930	No contest	J. M. Craddock	No contest	No contest	No contest
1931	No contest	J. M. Craddock	No contest	No contest	No contest
1932	No contest	A. W. J. Down	No contest	No contest	No contest
1933	No contest	A. W. J. Down	Muriel Ballard	No contest	No contest
1934	No contest	F. Rabinovitch	Gladys Kay	No contest	No contest
1935	No contest	F. Parr	Beatrice Walsh	No contest	No contest
1936	No contest	L. G. O'Neill	Elaine Saunders	No contest	No contest
1937	No contest	A. R. Duff	Elaine Saunders	No contest	No contest
1938	No contest	A. R. Duff	Elaine Saunders	No contest	No contest
1939	No contest	A. R. Duff	Phillis Prosser	No contest	No contest
1940	No contest	J. Richardson	No contest	No contest	No contest
1941-43	No contest	No contest	No contest	No contest	No contest
1944	No contest	No contest	Lorna Judge	No contest	No contest
1945	No contest	No contest	No contest	No contest	No contest
1946	No contest	J. A. Fuller	Pamela Heath	No contest	No contest
1947	No contest	J. Penrose	Audrey Pocknell	No contest	No contest
1948	No contest	D. G. Horseman	Audrey Pocknell	No contest	No contest
1949	No contest	M. N. Barker	Jean Craker	No contest	No contest
1950	No contest	M. N. Barker	Jean Craker	No contest	No contest
1951	No contest	M. N. Barker	Ann Bennett	No contest	No contest
1952	No contest	B. Cafferty, P. C. Gibbs & P. D. Sanderson	Margaret E. E. Wood	No contest	No contest
1953	No contest	K. F. H. Inwood	Myrtle Barnes	No contest	No contest
1954	No contest	K. D. Sales	Myrtle Barnes	No contest	No contest
1955	D. F. Griffiths	C. Tayar & D. Tidmarsh	Margaret E. E. Wood	No contest	No contest
1956	B. Cafferty	C. F. Girling & M. Macdonald-Ross	Margaret E. E. Wood	No contest	D. G. Macdonald
1957	J. D. Taylor	D. E. Rumens	Sheila Corbyn	No contest	J. A. Lawrence & C. Waring
1958	No contest	D. J. Mabbs	Sheila Corbyn	No contest	M. Neave & M. Stevenson
1959	No contest	M. Firth, J. A. Lawrence & J. M. Oliff	Rosalie Norbury	No contest	G. Chesters & D. I. W. Reynolds
1960	No contest	D. R. Thomson	Verina Horsnell	No contest	V. W. Knox
1961	D. G. Wells	R. A. Beach	Verina Horsnell	No contest	P. Murphy
1962	K. B. Richardson	P. N. Lee	Gillian Moore	No contest	R. Moss
1963	M. J. Basman & R. A. Harris	P. Jamieson	D Dobson, G Moore & Marcia Syme	N. J. Patterson	No contest
1964	C. F. Woodcock	B. Denman & R. Keene	Dinah Dobson	L. L. Tate	No contest
1965	A. J. Whiteley	M. N. Walsh	Marcia Syme	I. Friedlander & A. Perkins	No contest
1966	B. J. Denman & A. T. Ludgate	T. D. Baldwin & S. Webb	J Dobson, R McWaters & M Moore	R. G. Eales & A. H. Williams	No contest
1967	L. S. Tate	J. Horner, G. Speed & P. Waters	A. Patterson	M. J. Corden, P. Karmas & S. Saverymuttu	No contest
1968	L. de Veauce	M. J. C. Corden	M. Saverymuttu	R. Bailey	No contest
1969	R. G. Eales	C. Cubitt	J. Fielding & M. McGinn	M. F. Stean	No contest

	<b>Under-21</b>	<b>Under-18</b>	<b>Girl's Under-18</b>	<b>Under-16</b>	<b>Under-15</b>
1970	D. M. Wise	J. G. Nicholson, J. P. Somerville & K. J. Wicker	Alison Povall	A. J. Mestel & J. S. Speelman	No contest



1971	A. J. Miles	A. J. Mestel	Sheila Jackson	C. M. Cooley	No contest
1972	J. M. Quinn	P. E. Littlewood	Susan Caldwell	C. S. Crouch	No contest
1973	L. D. Marks	J. Kinlay	S. A. Hutchinson, M. A. Hutchinson & E. M. Sadler	R. C. Picot	No contest
1974	J. G. Nicholson	C. S. Crouch	Jane Anson	C. Baker, P. Hadden, H. MacPherson & S. Taulbut	No contest
1975	P. Littlewood	R. Britton	Jane Seymour	T. Fernley & P. J. Sowray	No contest
1976	R. L. Britton, C. R. Chandler & R. W. Haldane	J. C. Benjamin	Angela Eagle & Jane Garwell	D. H. Cummings	No contest
1977	J. M. Hodgson & W. N. Watson	M. Pein & S. J. B. Knott	Clare Whitehead	N. W. Ivell	No contest
1978	D. Shuttleworth, T. M. Clarke, A. J. Muir & J. Hall	S. Quigley	Carey Groves	T. L. Milligan	No contest
1979	N. R. Davies	S. G. R. Kerr	Claire Watkins	P. K. Wells	No contest
1980	A. P. Lewis	P. K. Wells	Clare Whitehead	A. C. L. Dyson	No contest
1981	M. P. Townsend	C. L. Dyson, M. Kerridge & J. R. Richardson	Lavinia Pereira	N. L. Carr	No contest
1982	M. Kerridge	G. Waddingham	Karen Cartmel	T. P. Wall	No contest
1983	N. Thomas, C. Dawson, F. Khan & B. Lund	B. Sharp & D. Watts	Susan Walker	N. McDonald	No contest
1984	S. C. Brown	N. Crickmore & N. McDonald	No contest	C. Ward & P. Rossiter	No contest
1985	M. L. Condie	S. Elliott	Sarah Christopher	P. Georghiou, D. Simpson & D. Wood	No contest
1986	M Adams, M Condie, S Conquest & N McDonald	P. Morris	Caroline Hallett	C. Duncan & R. Tozer	G. Buckley & J. Rogers
1987	S. Conquest	R. Tozer	J Harwar & N Regan	M. Piper & A. Webster	A Gillies, L Jones & M Piper
1988	M. Adams	I. MacKay	Natasha Regan	E. Holland & P. Whitworth	O. Worsfold
1989	M. Adams	M. Harris	Julie Harwar, Cathy Haslinger & Heidi Heron	P. Brown, J. Merriman & M. Sanger	J. Poulton
1990	M. Adams	S. Calderwood & C. Ray	Heidi Heron	J. Poulton	B. Connell & S. Joseph
1991	M. Hennigan	G. Haslinger	Ann-Marie Ashby	P. Hughes	A. Gillen
1992	D. Kumaran	S. Lunn	Ann-Marie Ashby	J. Vigus	R. Gaughan
1993	D. Kumaran	S. Gillen	Fiona Webster	T. Hinks-Edwards & R. Sheldon	J. Newman & T. Walton
1994	A. Webster	J. Cobb	No contest	P. Chaplin, P. Goldstein, L. Jacobs & N. Jain	N. Jain
1995	M. Sadler	A. Hunt	Mandy Haslinger	A. Leech & I. Debbage	A Nathan & A. Leech
1996	J. Parker	A Greet, O. Rosten & R. Churm	R Bates, A Dyce, M Haslinger & E Howard	D Alfred & N Roberts	M. Roberts
1997	K. Sasikiran	A. Dyce	Ruth Bates & Heather Richards	B. Addison	B. Addison, D. Bates, J Bourne & L. Rackham
1998	M. Houska, N Pert & K. Sasikiran	A. Greet, D. Buckley & D. Tan	Iva Anguelov	D. Edwards	D. Edwards
1999	K. Sasikiran	K. Boztas, R Martin, S. Menon & M. Taylor	Rosalind Kieran	T. Stock	Marienne Howard
2000	B. Kelly & N. Pert	B. C. Addison	Elaine Rutherford	A. Hughes	K. Boztas & A Kelly
2001	Richard Palliser & N Pert	David Shaw	Teresa Khoo	Ezra Lutton	Ezra Lutton
2002	Krishnan Sasikiran	Robert Payne	Teresa Khoo	M. Dignam & T. Eggleston	M. Dignam & T. Eggleston
2003	Harikrishna Pentala	S Ghasi, Y Gogte, R Mycroft	Sabrina Chevannes	William Bennet	William Bennet
2004	Gawain Jones	S Williams, T Eggleston	Sabrina Chevannes	W Bennet, S Fowler	Simon Fowler

	Under-14	Under-13	Under-12	Under-11
1963	T. Baldwin	No contest	No contest	No contest
1964	T. J. Gluckman & M. R. Myant	No contest	No contest	No contest
1965	G. Campbell	No contest	No contest	No contest
1966	R. Bellin & R. Woodford	No contest	No contest	No contest
1967	J. D. M. Nunn	No contest	No contest	No contest
1968	A. J. Miles	No contest	No contest	No contest
1969	J. S. Speelman	No contest	No contest	No contest
1970	T. P. Chapman	No contest	No contest	No contest
1971	P. Cooley	No contest	No contest	No contest
1972	C. Gladwin	No contest	No contest	No contest
1973	J. C. Benjamin	No contest	No contest	No contest
1974	P. G. Smith	No contest	No contest	No contest
1975	N. R. Benjamin	No contest	No contest	N. Walford
1976	C. Frostick	No contest	No contest	A. C. L. Dyson
1977	D. J. King & N. D. Walford	No contest	No contest	J. D. Hockaday & D. L. Lee
1978	M. Bennett & P. K. Wells	No contest	No contest	N. L. Carr
1979	G. W. Lane	No contest	No contest	E. S. Lee
1980	E. S. Lee	No contest	No contest	J T Hockaday, P J Rossiter, J P Sharp, M A Wheeler & D A Wood
1981	D. J. Watts	No contest	No contest	D.P. Wheeler
1982	M. A. Wheeler	No contest	No contest	M. Adams
1983	P. J. Rossiter	No contest	No contest	J. Glass
1984	D. James & S. McQuillan	No contest	M. Walker & J. Akehurst	M. Sadler
	Under-14	Under-13	Under-12	Under-11
1985	J. Hutchings	No contest	S. Cullip	A. Keehner
1986	A. Webster	A. Webster	A. Jones	D. Essex

1987	L. Jones	J. Poulton	Selim	D. Rosenburg
1988	S. Pain & D. Wolstencroft	S. Ansell & M. Turner	A. Eyton	B. Connell
1989	S. Willetts	S. Gillen & D. Jagoe	A. Gillen	E. Goodall
1990	J. Vere	P. Griffiths	L. Russell	J. Vigus
1991	R Bates, M Ferguson, A Hunt & H Hunt	T. Mifsud	R. Brown	D. Das
1992	J. Clifford & L. McShane	M. Chokshi	A. Greet	A. Bamford
1993	B. Kelly	D. Harwood	S. Haslinger	S. Armour
1994	G. Parker & M. Fisher	S. Deall & D. Tompson	R. Dickie & M. Roberts	E. Player
1995	P. Levermore	D Hodge, R Jones & R Palliser	M. Broomfield	S. Buckley
1996	B. C. Addison & R. Watts	R. Rattray	C. Charman	K. Chakraborty & N. Timms
1997	C. Hanley & A. Longson	D. Kay	K. Chakraborty	K Boztas, K Kahar, R Martyn & L Trent
1998	L. D'Costa	L. D'Costa	C. Deva, T. Nixon & L. Trent	C. Deva
1999	A. Farley & R. Martyn	Lawrence Trent	C. Dorrington, S. Ghasi, A. Habibi & J. Lappage	W. Bennett
2000	Eesha Karavade	S. Chevannes & R. Payne	A Ghasi	A. Gupta
2001	Sumeet Ghasi	William Bennet	Simon Fowler & James Hanley	Arjun Chirukandath Manoj
2002	Daniel Diamond	Peter Roberson	Thomas Pym	D. Adhav, G C Manoj & A Corke
2003	James Hanley	Thomas Pym	Any Corke	Fenil Shah
2004	Xi-Yang Guo, D Hall, A Corke	Ankush Khandelwal	Richard Lobo, Jac Thomas	Sheila Dines

	Under-10	Under-9	Under-8
1984	No contest	D Essex	No contest
1985	No contest	S Woodford	No contest
1986	No contest	I Nathoo	No contest
1987	No contest	A Calderwood, R MacFarlane & A Miah	No contest
1988	A Calderwood	James Vigus	No contest
1989	James Vigus	J Conlon	No contest
1990	Adam Hunt	Karl Mah	No contest
1991	Joe Conlon & Karl Mah	Luke McShane	No contest
1992	T Holmes	R Murphy	A Chowdhury
1993	L Debbage	S Casement & S Clark	A Kissoon & G Walker
1994	S Bough & S Casement	S Buckley, A Das, M Jones & T Sachdev	T Sachdev
1995	A Kissoon	K Chakraborty	K Chakraborty
1996	K Chakraborty & G Jones	Ameet Ghasi	G Jones
1997	S Gordon	Jonathan Zoubaida	T Thiruchelvam
1998	Lee Gold	B Buckley, M D Elstrop & T M Sharp	David Howell
1999	David Howell	David Howell	C Bellin, D Hawrami, S Khoo & S Pozzo
2000	T W Pym & J Snowden	D Hawrami, S Modwal & T Robinson	P Negi
2001	Gauri Chirukandath Manoj	Parimarjan Negi	Subin Sen
2002	Gauri Chirukandath Manoj	Gauri Chirukandath Manoj	Yang-Fan Zhou
2003	Chirakandath Manoj	Prasanna Rao, Fenil Shah	Sahaj Grover
2004	S Sathyanandha, B Wetherfield	D Fernandez, D Hunt, S Sathyanandha	Nathan Taylor, Milo Thrumble

	Girl's Under-16	Girl's Under-15	Girl's Under-14	Girl's Under-13
1970	No contest	No contest	Sheila Jackson	No contest
1971	No contest	No contest	Susan L Caldwell	No contest
1972	No contest	No contest	S A Jordan	No contest
1973	No contest	No contest	J F W Park	No contest
1974	No contest	No contest	Helen Granat	No contest
1975	No contest	No contest	Helen Granat	No contest
1976	No contest	No contest	Claire E Whitehead	No contest
1977	No contest	No contest	Carey A Groves	No contest
1978	No contest	No contest	Gaynor D James	No contest
1979	No contest	No contest	No contest	No contest
1980	Karen Cartmel & Lavinia Pereira	No contest	Susan Walker & M Hepworth	No contest
1981	Karen Cartmel	No contest	Caroline Hallett	No contest
1982	Susan K Walker	No contest	M Eaves	No contest
1983	Cathy Forbes	No contest	Caroline Hallett	No contest
1984	Mandy Hepworth	No contest	D Johnson & J Baxendine	No contest
1985	Caroline Hallett	No contest	D Johnson	No contest
1986	H Eaves	Julie Harwar	Cathy Haslinger	Cathy Haslinger
1987	Cathy Haslinger	Cathy Haslinger	J Eastwood	J Eastwood
1988	J Eastwood & Angela Eyton	G O'Farrell	E Holland, S Joy & R Mothershil	S Joy & Claire Lusher
1989	Angela Eyton	J Eastwood	S Joy & T Thompson	K Horsfield & F Webster
1990	Cathy Haslinger & S Joy	T Thompson	Fiona Webster	Harriet Hunt & Louise Orton
1991	T Thompson & F Webster	Fiona Webster	Harriet Hunt	Harriet Hunt
1992	Emily Howard	A Nathoo & S Smith	C Webster	Lorna Burrows & E Howard
1993	Ruth Sheldon	Heather Lang	Emily Howard	Mandy Haslinger
1994	Emily Howard	Emily Howard	Ruth Bates & Jessica Ho	Jessica Ho
1995	Ruth Bates	Ruth Bates & Jessica Ho	Jo Badger, Jessica Ho & E Ford	Jo Badger & A John
1996	Jessica Ho & Heather Richards	Melanie Buckley & E Ford	Jo Badger	Rosalind Kieran
1997	Iva Anguelov	Ivana Houska	Sophie Tidman	Sophie Tidman
1998	Ivana Houska	Ivana Houska	Marienne Howard	Lydia Goodwin
	Girl's Under-16	Girl's Under-15	Girl's Under-14	Girl's Under-13
1999	Marienne Howard	Marienne Howard	A Winston	Teresa Khoo
2000	Alexandra Kelly	Alexandra Kelly	Eesha Karavade	Sabrina Chevannes
2001	Sabrina Chevannes	Sabrina Chevannes	Suzie Blackburn	Sarah Hegarty

2002	Karen Bradley	Karen Bradley	Claire Morris	Sarah Hegarty
2003	Priyanka Desai	M Rudula Namibar	no girl	Robyn Smith
2004	Selina Khoo	Selina Khoo	Anya Corke	Anya Corke

	Girl's Under-12	Girl's Under-11	Girl's Under-10	Girl's Under-9	Girl's Under-8
1982	No contest	Sabrina Needham	No contest	No contest	No contest
1983	No contest	A-M & C Ashby	No contest	No contest	No contest
1984	C Ashby	D Potheary & C Haslinger	No contest	S Joy & C Green	No contest
1985	C Haslinger & C Joy	Cathy Haslinger	No contest	Nicola Hon	No contest
1986	J Smith	Claire Lusher	No contest	J Saunders	No contest
1987	J Smith	J Saunders	No contest	A Nathoo	No contest
1988	Fiona Webster	H Burns & A Nathoo	A Nathoo	A Kieran	No contest
1989	Harriet Hunt	H Hunt & A Nathoo	Mandy Haslinger	Mandy Haslinger	No contest
1990	Harriet Hunt	Emily Howard	Ruth Bates	Mandy Haslinger	No contest
1991	Emily Howard	Ruth Sheldon	E Ford	Rosalind Kieran	No contest
1992	M Haslinger & C Holmes	Mandy Haslinger	Jo Badger	R Kieran, S O'Neill & C Thrower	Siobhan O'Neill
1993	Mandy Haslinger	Claire Thrower	Elaine Rutherford	Claire Thrower	Tania Sachdev
1994	Jo Badger & E Orton	Rosalind Kieran	Tania Sachdev	Tania Sachdev	Tania Sachdev
1995	Heather Richards	Claire Thrower	L Nathoo & A Winston	C Harrington & E Player	S Blackburn, S Higgins & H Walker
1996	V Kowalkowski	A Winston	Lydia Goodwin	Heather Walker	K Barnes
1997	Marienne Howard	J Gilbert & L Goodwin	Jessie Gilbert	K Barnes & K Kulkarni	L Hulley & K Kulkarni
1998	A Wilson & B Das	Sabrina Chevannes	C H Morris	P Aarons, Y Ball & C Halpin	Poppy J Aarons
1999	Sabrina Chevannes	Sarah Hegarty	Sarah Hegarty	Selina Khoo & N Miller	Selina Khoo
2000	F Berlin, D Gross & C Morris	Sarah Hegarty	V J Sindjhu	Amy Officer	K Hale & A Officer
2001	Katie Martin	Selina Khoo	Selina Khoo	Venkata Sathapriya	S Hale & R Hughes
2002	P Aarons, S Khoo & N Miller	Anya Corke	Amy Officer	Z Geidelberg & R Hughes	Rhian Hughes
2003	Anya Corke	Amisha Parmar	Sheila Dines	Rhian Hughes	Megan Owens
2004	Amy Officer	Sheila Dines	Alexandra Botteman	Megan Owens	Maria Wang

## **BRITISH RAPIDPLAY CHAMPIONSHIPS 1986-Present**

1986	Nigel Short	1996	Michael Adams
1987	Nigel Davies	1997	Stuart Conquest
1988	Murray Chandler, Glenn Flear, Mark Hebden Julian Hodgson & John Nunn	1998	Keith Arkell
1989	John Nunn	1999	Michael Adams
1990	Mark Hebden Julian Hodgson, Jonathan Speelman & R Wojtkiewicz	2000	Ameet Ghasi & Aaron Summerscale
1991	Lev Polugaevsky & Jonathan Speelman	2001	Mark Hebden
1992	John Nunn & William Watson	2002	Peter Wells
1993	No contest	2003	Peter Wells
1994	Mark Hebden	2004	Nicholas Pert
1995	Michael Adams		

## **COUNTY CHAMPIONSHIPS**

### **Open Championship 1908 - Present**

1908	Middlesex	1934	Middlesex	1962	Warwickshire	1984	Kent
1909	Middlesex	1935	Lancashire	1963	Middlesex	1985	Middlesex
1910	Middlesex	1936	Middlesex	1964	Middlesex	1986	Middlesex
1911	Surrey	1937	Middlesex	1965	Middlesex	1987	Middlesex
1912	Kent	1938	Lancashire	1966	Lancashire	1988	Kent
1913	Middlesex	1939-45	No contest	1967	Lancashire	1989	Middlesex
1914	Middlesex	1946	Lancashire	1968	Lancashire	1990	Greater Manchester
1915-19	No contest	1947	Middlesex	1969	Lancashire	1991	Kent
1920	Surrey	1948	Lancashire	1970	Cambridgeshire	1992	Staffordshire
1921	Yorkshire	1949	Middlesex	1971	Cambridgeshire	1993	Kent
1922	Lancashire	1950	Middlesex	1972	Cambridgeshire	1994	Leicestershire
1923	Lancashire	1951	Oxfordshire	1973	Essex	1995	Cambridgeshire
1924	Surrey	1952	Oxfordshire	1974	Yorkshire	1996	Kent
1925	Middlesex	1953	Middlesex	1975	Kent	1997	Kent
1926	Lancashire	1954	Surrey	1976	Kent	1998	Kent
1927	Middlesex	1955	Middlesex	1977	Lancashire	1999	Cambridgeshire
1928	Middlesex	1956	Middlesex	1978	Lancashire	2000	Yorkshire
1929	Surrey	1957	Warwickshire	1979	Middlesex	2001	Cambridgeshire
1930	Lancashire	1958	Essex	1980	Middlesex	2002	Essex
1931	Middlesex	1959	Lancashire	1981	Kent	2003	Kent
1932	Middlesex	1960	Lancashire	1982	Yorkshire	2004	Greater Manchester
1933	Lancashire	1961	Warwickshire	1983	Kent		

### **Minor County Championship 1982 - Present**

1982	Leicestershire	1988	Cambridgeshire	1994	Middlesex	2000	Herts
1983	Sussex	1989	Lincolnshire & S Humberside	1995	Suffolk	2001	Herts

1984	Sussex	1990	Huntingdon & Peterborough	1996	Sussex	2002	Norfolk
1985	Sussex	1991	Oxfordshire	1997	Oxfordshire	2003	Staffordshire
1986	Berkshire	1992	Bedfordshire	1998	Suffolk	2004	Bedfordshire
1987	Sussex	1993	Oxfordshire	1999	Herts		

### Lower Teams Championships 1982 - Present

Year	U175 (2 <sup>nd</sup> team pre-1993)	U150 (3 <sup>rd</sup> team pre-1993)	U125 (U130 pre-1993)	Under 100
1982	Kent	No contest	No contest	No contest
1983	Middlesex	No contest	No contest	No contest
1984	Middlesex	No contest	No contest	No contest
1985	Middlesex	No contest	No contest	No contest
1986	Lancashire	No contest	No contest	No contest
1987	Lancashire	Lancashire	No contest	No contest
1988	Middlesex	Warwickshire	No contest	No contest
1989	Lancashire	Nottinghamshire	No contest	No contest
1990	Middlesex	Kent	No contest	No contest
1991	Middlesex	Bedfordshire	No contest	No contest
1992	Middlesex	Middlesex	Lancashire	No contest
1993	Greater Manchester	Middlesex	Hertfordshire	No contest
1994	Hampshire	Cleveland	Cleveland	No contest
1995	Nottinghamshire	Warwickshire	Suffolk	Kent
1996	Leicestershire	Devon	Warwickshire	Suffolk
1997	Essex	Nottinghamshire	Lancashire	Nottinghamshire
1998	Essex	Warwickshire	Lancashire	Essex
1999	Essex	Warwickshire	Cambridgeshire	Surrey
2000	Warwickshire	Essex	Cambridgeshire	Surrey
2001	Warwickshire	Greater Manchester	Lancashire	Cleveland
2002	Essex	Lancashire	Warwickshire	Kent
2003	Sussex	Lancashire	Norfolk	Lancashire
2004	Essex	Cambridgeshire	Shropshire	Norfolk

### County Rapidplay Championship 1988 - Present

1988	Nottinghamshire	1995	Warwickshire	2000	Yorkshire
1989	Warwickshire	1996	Nottinghamshire	2001	Yorkshire
1990-92	No contest	1997	Nottinghamshire	2002	Greater Manchester
1993	Nottinghamshire	1998	Yorkshire	2003	Yorkshire
1994	Nottinghamshire	1999	Yorkshire		

### Counties Under-18 Championship 1950 - Present

1950	Middlesex	1964	Warwickshire	1978	Warwickshire	1992	Surrey
1951	Warwickshire	1965	Middlesex	1979	Middlesex	1993	Middlesex
1952	Middlesex	1966	Surrey	1980	Yorkshire	1994	Surrey & Middlesex
1953	Middlesex	1967	Lancashire	1981	Middlesex	1995	Greater Manchester
1954	Warwickshire	1968	Middlesex	1982	Middlesex	1996	Surrey
1955	Gloucestershire	1969	Lancashire	1983	Hampshire	1997	Suffolk
1956	Warwickshire	1970	Staffordshire	1984	Hampshire	1998	Kent
1957	Warwickshire	1971	Warwickshire	1985	Warwickshire	1999	Kent
1958	Middlesex	1972	Lancashire	1986	Middlesex	2000	Warwickshire
1959	Middlesex	1973	Lancashire	1987	Kent	2001	Essex
1960	Surrey	1974	Lancashire	1988	Hampshire	2002	Warwickshire
1961	Surrey	1975	Surrey	1989	Middlesex	2003	Essex
1962	Essex	1976	Middlesex	1990	Warwickshire	2004	Lancashire
1963	Middlesex	1977	Kent	1991	Greater Manchester		

### **CHESS CLUBS - SUPPORT THE BCF AS A CORPORATE VICE PRESIDENT**

- ◆ Two copies of the BCF Newsletter *ChessMoves*
- ◆ Substantial exemption from payment of Game Fee for one team in your club for one event each year
- ◆ Copy of the Annual Grading List
- ◆ Print-out of Grading details for seven of your named players
- ◆ Copy of the Annual Year Book
- ◆ Exemption from payment of Game Fee for the grading of internal club tournaments
- ◆ Reduced entry fees to National Club Championships



The British Chess Federation, The Watch Oak, Chain Lane, Battle, East Sussex TN33 0YD  
 Telephone: 01424 775222, Fax: 01424775904, E-mail: office@bcf.org.uk, website: www.bcf.org.uk

### Other County Championships 1971 - Present

Girl's Under-18 Championships			U-18 Minor Championships			Girl's U-18 Minor Championships	
1971	Somerset	1990	Middlesex	1986	Durham	1986	No contest

1972	Lancashire	1991	Middlesex	1987	Northumberland	1987	No contest
1973	Lincolnshire	1992	Oxfordshire	1988	Derbyshire	1988	Oxfordshire
1974	Devonshire	1993	Suffolk	1989	Oxfordshire	1989	Gwent
1975	Lancashire	1994	Surrey	1990	Suffolk	1990	Oxfordshire
1976	Warwickshire	1995	Kent	1991	Oxfordshire	1991	Suffolk
1977	Lancashire	1996	Surrey	1992	Somerset	1992	Suffolk
1978	Lancashire	1997	Surrey	1993	Staffordshire	1993	Somerset
1979	Surrey	1998	Surrey	1994	Buckinghamshire	1994	Norfolk
1980	Surrey	1999	Surrey	1995	Somerset	1995	Norfolk
1981	Surrey	2000	Surrey	1996	Bucks & Sussex	1996	Glos & Leics
1982	Surrey	2001	Surrey	1997	Cheshire & N Wales	1997	Suffolk
1983	Middlesex	2002	Surrey	1998	Berkshire	1998	Surrey
1984	Middlesex	2003	Surrey	1999	-	1999	Staffordshire
1985	Hampshire	2004	Surrey	2000	Suffolk	2000	Staffordshire
1986	Middlesex			2001	Surrey	2001	Surrey
1987	Essex			2002	Surrey	2002	Leicestershire
1988	Middlesex			2003	Hertfordshire	2003	Staffordshire
1989	Hampshire			2004	Warwickshire	2004	Wiltshire

### County & District Correspondence Championship 1922 - Present

1922	Cornwall	1943	Yorkshire	1964	Lancashire	1985	Berkshire
1923	Kent	1944	Surrey	1965	Yorkshire	1986	Somerset
1924	West of Scotland	1945	Warwickshire	1966	Lancashire	1987	Berkshire
1925	Lancashire	1946	Lancashire	1967	Lancashire	1988	Essex
1926	Lancashire	1947	Lancashire	1968	Lancashire	1989	Warwickshire
1927	Somerset	1948	Sussex	1969	Lancashire	1990	Essex
1928	Middlesex & Surrey	1949	Cheshire	1970	Warwickshire	1991	Essex
1929	Middlesex	1950	Lancashire	1971	Lancashire	1992	Essex
1930	Middlesex	1951	Essex	1972	Surrey	1993	Warwickshire
1931	Middlesex	1952	Essex	1973	Lancashire	1994	Essex
1932	Yorkshire	1953	Middlesex	1974	Lancashire	1995	Sussex
1933	Cambridgeshire	1954	Middlesex	1975	Lancashire	1996	Essex
1934	Lancashire	1955	Gloucestershire	1976	Lancashire	1997	Essex
1935	Lancashire & Surrey	1956	Hampshire	1977	Lancashire	1998	Warwickshire
1936	Camb & Middlesex	1957	Lancashire	1978	Gloucestershire	1999	Sussex
1937	Middlesex	1958	Suffolk	1979	Somerset	2000	Sussex
1938	Yorkshire	1959	Yorkshire	1980	Gloucestershire	2001	Yorkshire
1939	Yorkshire	1960	Yorkshire	1981	Lancashire	2002	Yorkshire
1940	Berkshire	1961	Gloucestershire	1982	Surrey	2003	Essex
1941	Lancashire	1962	Gloucestershire	1983	Kent	2004	Yorkshire
1942	Lancashire	1963	Yorkshire	1984	Somerset		

### OTHER BCF CHAMPIONSHIPS

#### BCF NATIONAL SCHOOLS CHAMPIONSHIP 1958 - Present

(formerly the Times National Schools Championship)

1958	Caldy Grange	1974	Southern Grammar, Portsmouth	1990	St Paul's
1959	Caldy Grange	1975	St Paul's London	1991	Manchester Grammar
1960	Wolverhampton Grammar	1976	Bolton	1992	Nottingham High
1961	Colfe's	1977	Bluecoat Liverpool	1993	Truro
1962	Liverpool Institute High	1978	St Paul's	1994	Ipswich
1963	Hove Grammar	1979	St Paul's	1995	Methodist College, Belfast
1964	Liverpool Institute High	1980	King Edward VI, Southampton	1996	Manchester Grammar School
1965	Dulwich College	1981	St Paul's	1997	Manchester Grammar School
1966	Dulwich College	1982	St Paul's	1998	Manchester Grammar School
1967	Battersea Grammar	1983	Queen Mary's Walsall	1999	St Paul's
1968	Bolton	1984	RGS Newcastle	2000	St Paul's
1969	Dundee High	1985	St Paul's	2001	Oakham School
1970	Dulwich College,	1986	Plymouth College,	2002	Hampton School
1971	Ayr Academy	1987	Queen Mary's Walsall	2003	Oakham School
1972	Ayr Academy	1988	St Paul's	2004	Monmouth School
1973	Bolton	1989	St Paul's		

#### TEAM LIGHTNING CHAMPIONSHIP 1954 - 1992

1954	Oxford University	1971	Cambridge	1983	Streatham & Brixton
1955-60	No contest	1972	London Commercial	1984	King's Head

1961	Romford	1973	London Commercial	1985	Botanic Regulars
1962	Birmingham	1974	Cambridge University	1986	England Under-16
1963	Birmingham	1975	Rotherham	1987	Muswell Hill
1964	Newham	1976	Bolton	1988	No contest
1965	Islington	1977	Leicester Students	1989	No contest
1966	Nottingham	1978	Atherton	1990	Mitcham
1967	Cheltenham	1979	King's Head	1991	BCF "Lions"
1968	Leeds	1980	King's Head	1992	Widnes
1969	Brighton	1981	Oxford University	1993-2001	No contest
1970	King & King	1982	King's Head		

## INDIVIDUAL LIGHTNING CHAMPIONSHIP 1954 - 1992

1954	L W Barden	1973	M Horton	1984	N L Carr
1955-63	No contest	1974	J C Pigott	1985	A Dunnington & P G Large
1964	B Cafferty & M Macdonald-Ross	1975	D S C Goodman	1986	J Ady & R Payne
1965	O M Hindle	1976	A J Miles	1987	K Arkell, N Bryans, C Crouch & A Martin
1966	B Cafferty	1977	R Lobo	1988	No contest
1967	B Cafferty	1978	N D Short	1989	No contest
1968	B Cafferty	1979	G D Lee & C M Cooley	1990	C S Crouch
1969	B Cafferty	1980	N D Short	1991	N L Carr, C Dunworth & C Ward
1970	B Eley	1981	A D Martin	1992	G Buckley, A Collinson, N Davies & G Lilley
1971	I Gelfer	1982	C Crouch, M Hebden, J Hodgson, A Prie & W Watson	1993 -	No contest
1972	M Horton	1983	M Hebden & J Levitt		

## NATIONAL CLUB CHAMPIONSHIPS

### Open Championship 1950 - Present

1950	Cambridge University	1969	Cambridge University	1988	Glasgow Polytechnic
1951	Lud Eagle	1970	Cambridge University	1989	Wood Green
1952	Oxford University	1971	Oxford University	1990	Wood Green
1953	Ilford	1972	Cambridge University	1991	Barbican
1954	Cheltenham	1973	Cambridge University	1992	Barbican
1955	Cheltenham	1974	Cambridge University	1993	Wood Green
1956	Ilford	1975	Cambridge University	1994	Paisley YMCA
1957	Leicestershire	1976	Athenaeum	1995	Barbican
1958	Cambridge University	1977	Atticus	1996	Barbican
1959	Cheltenham	1978	Islington	1997	Wood Green
1960	Cambridge University	1979	Oxford University	1998	Wood Green
1961	Sutton Coldfield	1980	King's Head	1999	Wood Green
1962	West Ham	1981	King's Head	2000	Wood Green
1963	Manchester	1982	Rugby	2001	Bedford
1964	Ilford	1983	Oxford University	2002	Wood Green
1965	York	1984	Cambridge University	2003	Cavendish
1966	Oxford University	1985	Streatham & Brixton	2004	Wood Green
1967	Bradford	1986	Cambridge University		
1968	Islington & North London	1987	Wood Green		

### Other National Club Championships 1976 - Present

Year	Open Plate (for 1 <sup>st</sup> round losers)	Major (U175)	Major Plate (for 1 <sup>st</sup> round losers)
1976	Streatham	No contest	No contest
1977	Islington & North London	No contest	No contest
1978	South Manchester	No contest	No contest
1979	Mushrooms	No contest	No contest
1980	London Central YMCA	No contest	No contest
1981	PERME Waltham Abbey	No contest	No contest
1982	Writtle	No contest	No contest
1983	Leeds University	No contest	No contest
1984	Canterbury	Tunbridge Wells	No contest
1985	Kynoch	King's Head	Bishops Stortford
1986	Sale	Hastings & St Leonards	Berkhamsted
1987	King's Head	Lichfield	Sutton-in-Ashfield
1988	Powdermill	Cambridge University	Formby
1989	Streatham & Brixton	Oldham	Streatham & Brixton
1990	Richmond	Fulham	Rose Forgrove
1991	Atticus	Warley Quinborne	Rose Forgrove
1992	Wood Green	Kingston	Morecambe
Year	Open Plate (for 1 <sup>st</sup> round losers)	Major (U175)	Major Plate (for 1 <sup>st</sup> round losers)
1993	Slough (Lady Haig)	Southend-on-Sea	Guildford
1994	Hayes	Hastings & St Leonards	Maidstone
1995	Crowthorne	King's Head	Exeter

1996	Iford	Eastbourne	Huddersfield
1997	Maidstone	St Johns Ear	Undercliffe
1998	Bedford	Guildford	Huddersfield
1999	Charlton	Guildford	Southampton
2000	Mushrooms	Southampton	Wanstead & Woodford
2001	Mushrooms	Aylesbury	The Holt
2002	Maidstone	Wood Green	Rose Forgrove
2003	Mushrooms	Basingstoke Juniors	The Holt
2004	Maidstone	Wanstead & Woodford	Wood Green

Year	Intermediate (U150)	Intermediate Plate (for 1 <sup>st</sup> round losers)	Minor (U125)	Minor Plate (for 1 <sup>st</sup> round losers)
1981	No contest	No contest	Gloucester	No contest
1982	No contest	No contest	Cambridge University	No contest
1983	No contest	No contest	Cambridge University	No contest
1984	No contest	No contest	King's Head	Sale
1985	No contest	No contest	Rose Forgrove	Metropolitan
1986	Lichfield	GEC Coventry	Rose Forgrove	Chloride Lorival
1987	Calderdale	Scarborough	Marlwood School	Sutton-in-Ashfield
1988	Hackney	Warley Quinborne	Barnstaple	Ipswich
1989	Oxford University	Cambridge University	Calderdale	Musketeers
1990	Charlton	Prescott & Knotty Ash	Calderdale	Cowley
1991	Little Lever	Metropolitan	Rose Forgrove	Sutton-in-Ashfield
1992	Liverpool	Hammersmith	Calderdale	Bourne End
1993	Oxford University	Great Lever	Sun Life (Bristol)	Calderdale
1994	Portsmouth University	Tamworth & District	Rose Forgrove	Slough (Lady Haig)
1995	Cosham	Eastbourne	King's Head	Sherwood House
1996	Exeter	Olton	Grendel	Ashfield
1997	Southend-on-Sea	Morecambe	West End Halifax	Hull
1998	Maidstone	King's Head	Alwoody	Ashfield
1999	Maidstone	Cosham	Ashfield	Crusaders
2000	Nuneaton	Great Lever	Basingstoke	Rose Forgrove
2001	Rose Forgrove	Thornbury	Whitstable	Linton
2002	No contest	No contest	Checkmate	Hastings & St Leonards/Hesperides
2003	No contest	No contest	Newark	Alwoodley
2004	No contest	No contest	Newark	Alwoodley

Year	U-100	U-100 Plate (1 <sup>st</sup> round losers)	Handicap Rapidplay	Handicap Rapidplay Plate (1 <sup>st</sup> round losers)
1994	No contest	No contest	Slough (Lady Haig)	No contest
1995	No contest	No contest	Maidstone	University of London
1996	No contest	No contest	Maidstone	University of London
1997	Basingstoke	Grappenhall	Bedford	Southbourne
1998	Basingstoke	Syston	Cowley	Imperial College
1999	Magdalen College School	Basingstoke	Cardiff	Poulton-le-Fylde
2000	Magdalen College School	Basingstoke	Cardiff	Poulton le Fylde
2001	South Hams	Cowley	Guildford	Bedford
2002	No contest	No contest	Wanstead & Woodford	No contest
2003	No contest	No contest	Syston	No contest
2004	No contest	No contest	Cardiff, Magdalen College School B, Wanstead & Woodford	No contest

## **BCF GRAND PRIX WINNERS 1974 - Present**

Year	Grand Prix	Petit Prix	Female Prix	Junior Prix	Disabled Prix
1974	Tony Miles & Gerald Bennett	No contest	No contest	No contest	No contest
1975	Tony Miles	Gerald Bennett	Dinah Wright	No contest	No contest
1976	Dave Rumens	Roddy McKay	Dinah Wright	No contest	No contest
1977	George Botterill	Jeff Horner	Sheila Jackson	No contest	No contest
1978	Dave Rumens	Nigel Short	Sheila Jackson	No contest	No contest
1979	John Nunn	Mark Hebden	Sheila Jackson	No contest	No contest
1980	John Nunn	Tony Miles	Sheila Jackson	No contest	No contest
1981	Mark Hebden	Keith Arkell	Sheila Jackson	No contest	No contest
1982	Tony Miles	Jeff Horner	Jana Miles	No contest	No contest
1983	Jim Plaskett	Nigel Short	S Jackson & J Miles	No contest	No contest
1984	Tony Miles	Keith Arkell	Sheila Jackson	No contest	No contest
1985	Peter Large	Mark Hebden	Sheila Jackson	No contest	No contest
1986	Jim Plaskett	Mark Hebden	Susan Arkell	No contest	No contest
1987	Murray Chandler	Gary Lane	Susan Arkell	Chris Ward	No contest
1988	Keith Arkell	Colin Crouch	Susan Arkell	James Howell	No contest
1989	Michael Adams	Keith Arkell	Susan Arkell	Chris Ward	No contest

Year	Grand Prix	Petit Prix	Female Prix	Junior Prix	Disabled Prix
1990	Julian Hodgson	James Howell	Susan Arkell	Aaron Summerscale	No contest
1991	Michael Adams	Keith Arkell	Susan Arkell	Andrew Webster	No contest
1992	Michael Adams	James Howell	Susan Arkell	Matthew Sadler	No contest

1993	Michael Adams	Keith Arkell	Susan Arkell	Matthew Sadler	No contest
1994	Mark Hebden	Keith Arkell	Susan Lalic (ex Arkell)	Mark Ferguson	Graham Lilley
1995	Matthew Sadler	James Howell	Harriet Hunt	Jonathan Parker	Graham Lilley
1996	Keith Arkell	No comparable award	Susan Lalic	Jonathan Parker	Graham Lilley
1997	Mark Hebden	No comparable award	Ruth Sheldon	Jonathan Rowson	Graham Lilley
1998	Mark Hebden	No comparable award	Susan Lalic	Simon Williams	Dean Hartley
1999	Julian Hodgson	<b>Senior Prix</b>	Jovanka Houska	Simon Williams	Graham Lilley
2000	Mark Hebden	Michael Franklin	Anna Partington	Simon Williams	Graham Lilley
2001	Julian Hodgson	James Sherwin	Harriet Hunt	Nicholas Pert	Dean Hartley
2002	Keith Arkell	Michael Franklin	Harriet Hunt	Stewart Haslinger	Graham Lilley
2003	Peter Wells	Michael Franklin	Meri Lyell	Craig Hanley	Dean Hartley
2004	Mark Hebden	Clive Pemberton	Sheila Dines	Ankush Khandelwal	Dean Hartley

Year	Graded Prix 150 - 174	Graded Prix 125 - 149	Graded Prix 100 - 124	Graded Prix U100
2004	Brendan O'Gorman	Jinwoo Song	Richard Desmedt	Steve Webster

Year	U18 Prixette	U18 Prix	U16 Prix	U14 Prix	U12 Prix	U10 Prix	Amateur Prix
1982	No contest	No contest	No contest	No contest	No contest	No contest	Roy Woodcock
1983	No contest	No contest	No contest	No contest	No contest	No contest	P Lucas
1984	No contest	No contest	No contest	No contest	No contest	No contest	Steven Richard
1985	No contest	No contest	No contest	No contest	No contest	No contest	Michael Carroll
1986	No contest	No contest	No contest	No contest	No contest	No contest	Glen House
1987	No contest	No contest	No contest	No contest	No contest	No contest	Stephen Ledger
1988	No contest	No contest	No contest	No contest	No contest	No contest	Vinton Lewis
1989	Harriet Hunt	Stephen Cullip	Andrew Webster	J Parker	No contest	No contest	Vinton Lewis
1990	M Haslinger	A Webster	Jonathan Parker	Marc Bautista	No contest	No contest	Paul Shand
1991	M Haslinger	M Sadler	R Gaughan	Richard Bates	No contest	No contest	Gunnar Berzins
1992	C Webster	J Parker	S Haslinger	R Gaughan	Chris Beckett	Luke McShane	Rod Burroughs
1993	Ruth Sheldon	M Ferguson	Adam Hunt	Richard Bates	Tom Remington	No contest	Philip Briggs
1994	J Houska	James Cobb	Richard Bates	Toby Stock	John Tompson	No contest	Philip Briggs
1995	Ruth Sheldon	Karl Mah	Luke McShane	Desmond Tan	Toby Stock	No contest	G Ashcroft
1996	Ruth Sheldon	L McShane	Chris Dunlop	A Longson	M Broomfield	Peter Titmas	Paul Kelly
1997	Rosalind Kieran	K Sashikiran	Karl Mah	Craig Hanley	Thomas Rendle	M Thiruchelvam	Noel Boustred
1998	H Richards	Lorin D'Costa	M Thiruchelvam	David Shaw	Lawrence Trent	David Howell	A Horton-Kitchlew
1999	Sophie Tidman	Nicholas Pert	Edward Leung	Simon Buckley	Sumeet Ghasi	David Howell	Nick Burrows
2000	Sarah Hegarty	Craig Hanley	Simon Buckley	Ameet Ghasi	Thomas Pym	Henry Kingston	S Williams
2001	Selina Khoo	Ameet Ghasi	Thomas Rendle	Dana Hawrami	Robert Heaton	Callum Kilpatrick	David Jameson
2002	Teresa Khoo	Craig Hanley	Daniel Diamond	Paul Plant	Thomas Pym	Anuk Sirisena	Chris Edwards
2003	Naomi Miller	Lorin D'Costa	Stephen Gordon	Thomas Pym	Jia Shen Lee	S Sathyanandha	Caroline Robson



## Smith & Williamson British Chess Championships 2005

Sunday 31<sup>st</sup> July to Saturday 13<sup>th</sup> August  
Douglas, Isle of Man

incorporating

### THE BRITISH JUNIOR CHAMPIONSHIPS

For boys and girls of all ages

The British Championship programme will also include tournaments for players of all strengths during both weeks

Entry Forms available from March 2005 by SAE from the BCF Office  
The Watch Oak, Chain Lane, Battle, East Sussex TN33 0YD  
Tel: 01424 775222, Fax: 01424 775904  
E-mail: [office@bcf.org.uk](mailto:office@bcf.org.uk), [www.bcf.org.uk/events/bcf2005](http://www.bcf.org.uk/events/bcf2005)



**BCF MASTER POINTS SYSTEM**



BCF Regional Master, County Master and Club Master titles can be awarded to anyone for performances subject to the following requirements: -

1. Events must be played at a normal rate of play and must be affiliated to the BCF via the Game Fee Scheme. Rapidplay games are not eligible for consideration.
2. In order to gain master points, a player must play at least five games in any given event, which can be a tournament or a league, etc. Games decided by forfeit or adjudication, awarded as byes or by any means other than over the board play, cannot be included. Games once started, which are forfeited for whatever reason, shall however be included. Games played against computers are not included:
3. There are three master titles, based on different levels of performance: -

	<u>Performance level</u>	<u>vs a field of av. grade</u>
<b>Regional Master</b>	180 or higher	150 or higher
<b>County Master</b>	160-179	130 or higher
<b>Club Master</b>	130-159	100 or higher

4. A score of at least 40% must be achieved in any event counting towards a title. In order to be awarded the title of Club, County or Regional Master, a player must have at least FIVE performances (norms) at that level.
5. An event of NINE rounds or more counts as two norms.
6. Results supporting a title application must be achieved in events with starting dates that fall within a five-year period.
7. Higher results which have been applied to a lower level title may nonetheless be applied to a higher title at a later date.
8. At least 80% of the opponents encountered in any given event must have established BCF grades. Ungraded opponents will be counted as being of the same grade as the average of the grades of the other opponents met in that event.
9. It is the responsibility of the player to ensure that the certificate provided is completed correctly. Forms can be obtained from John Robinson or be photocopied or printed.
10. Certificates should be sent to John Robinson together with a fee of £15 (£5 for BCF Direct Members). Cheques must be made payable to the BCF

The Officer in charge of the Scheme is John Robinson, 7 Manor Road, Stanion, Kettering, Northants NN14 1DL.  
Tel: 01536 261697.

**Holders of Master Titles as at October 2004**   
(Asterisked players qualified earlier at a lower level)

<b>Regional Masters (30)</b>	<b>County Masters (21)</b>	<b>Club Masters (41)</b>	
Richard J Almond	Alex J Edmans*	J Garth Andrews	Christopher Lund-Yates
Andrew Baruch	Sam Essen*	Jo Badger	William McLaughlin
Kevin J Bailey*	David J Faulkner	Paul Badger	Steve Mills
Paul R Bielby	Karl Forman	Dale J Bailey	Peter Morrey
Andrew J Bigg**	Dean Hartley	William D Bennet	Dinah Norman
Nigel W Blades	Tim Hebbes*	Nigel Bye	James Peet
Christopher Briscoe	Jamie Hillman	David Campbell	Robert P Radford
Mike Donnelly	I D Hunnable	Stephen J E Casement	William Ramsden
Steve Connor	Angus S James*	Kumardip Chakraborty (India)	Christopher Rawlinson
Jeremy Fraser-Mitchell	Richard M Jones	James Chappell	Paul Richards
Jessie Gilbert**	Stephen M Jones*	Stephen J Chick	Henry Sharples
Costas Harris**	Robert A Lanzer	Malcolm C Clarke	Gregory Tebble
Jamie Hopkins	J Ezra Lutton	Peter Dallas	Liam D Varnum
Naveen Jain (India)	Steve Moore	Paul Davies	Paul Welford
Chris Jones	James R Nicolson	Connagh-Joseph de Mooi	Roy Woodcock
Aiden M Leech*	Paul W O'Brien*	Daniel Diamond	
James J McDonnell	Anna Partington*	Anthony M Eskinazi	
Jonathan Mutton*	Carl S Portman*	Douglas Forbes	
Koichi B Nicholas**	Mark I Roberts	Raymond Gosden	
Kenneth Norman	Neville H Twitchell	Christopher Hansell	
Dr Adrian Pickersgill	Dr Steve M Williams*	Ralph M Hewes	
Branko Pribanich		Raymond K Hunt	
Thomas Rendle**		Christopher M Jones	
Mark C Rich		Gawain C B Jones	
Heather Richards**		Graham Lee	
Timothy Seymour		Cosmos Lim	
Philip Stimpson			
John F Wheeler			
Martin G Walker			
Ernest M White			

The Smith and Williamson British Chess Championships returned in 2004 to ever-popular Scarborough for the 3rd time in six years for the Centenary Championships of the British Chess Federation.

My report on the 2003 Championship spoke of the decision of the British Isles Co-ordinating Committee to change the qualifying conditions to debar Commonwealth players. As a result of this the Championship events were substantially weaker at every level; indeed many of the players who had demanded a "British-only" Championship were conspicuous by their absence. Michael Adams was expected to compete but his eleventh-hour withdrawal following his World Championship exploits was not unexpected. The result was an extremely open 62 player British (compared to 95 last year) with only one previous winner, Chris Ward, in the field. In Edinburgh the strongest challenge to the Indian players was from home players of Jonathan Rowson, Paul Motwani and Ketevan Arakhamia-Grant. This Scottish theme was continued in 2004 with Jonathan a worthy outright winner scoring 8½/11. Ketevan retained her Women's Title and Paul was again in the prize list. Peter Wells, the only player to defeat Jonathan, was second equal with Simon Williams whose courageous play netted a grandmaster norm. Craig Hanley reached the 2400 needed to confirm his IM title whilst Andrew Greet and Gawain Jones also achieved IM norm results.

Entries overall were 940 compared with 1009 at Edinburgh and can be directly attributed to the decline in British Championship entries and also less players in the Weekenders which were extremely well supported last year. For the first time BCF or other national membership was insisted upon as a condition of entry. I cannot imagine any other national sporting body that would allow non-members to compete and take the titles from members so I was especially pleased that most competitors agreed with this stance. The decision to end the 2004 Grand Prix at the British also seems to be a good one; gone are the days of a huge London Tournament at the end of the year and it seemed proper to complete the Grand Prix here with most of the key competitors turning up to fight out their sections.

In 2001 I can remember watching the eclipse of the sun on the Spa Centre steps, this year the chance of seeing the sun at all was an event in a fortnight dominated by either mist or rain. The sun actually appeared in the middle weekend for both holidaymakers and the Congress Cricket Team. The former benefited rather more than the latter who lost an entertaining match to Bridlington despite a fine 92 from Alec Toll. On now to the Sunday quiz. In one question it was alleged that one Otto Titzling invented the brassiere. Further research on this indicates that this fact, culled from a reputable quiz book and given in Trivial Pursuit, is, in fact, an urban myth of some long-standing. I promise better next time.

Which is an appropriate moment to announce that this, my seventh Championship, is to be my last as Congress Director and indeed as BCF Director of Congress Chess. I do not intend to seek re-election in October. I would like to take this opportunity to thank those who have assisted over the past seven years and indeed remember those such as George Smith, Tony Miles, Frank Hatto and this year Richard Furness who are no longer with us. Finally can I place on record my appreciation to Gareth Pearce and Smith & Williamson for their continued support for this, the flagship event of the British Chess Federation.

**Neil Graham**  
**Director of Congress Chess**

#### **RICHARD BOXALL PLATE AWARD WINNERS**

1986	Mary Kluth	1996	Alec Webster
1987	Frank & Olive Hatto	1997	Roger Edwards
1988	Harry Baines	1998	Alex McFarlane
1989	Mary Kerridge	1999	Stewart Reuben
1990	David Welch	2000	Victor Cross
1991	David Wallace	2001	John Robinson
1992	Neil Graham	2002	Richard Furness
1993	Eric Croker	2003	Hugh Flockhart
1994	George Smith	2004	Ian Cowen
1995	Peter Purland		

From left to right: The Mayor of Scarborough Councillor Eric Broadbent, Ian Cowen and Borough Mayoress Lynne Broadbent





The 2004 Smith & Williamson British Championships Prize Winners

## Championship Results

Pos	Player	Ti tl	R O U N D S											Score	
			FIDE Rtnng	1	2	3	4	5	6	7	8	9	10		11
1	ROWSON, Jonathan W.....	g	2558	w36+	b22+	w10+	b13=	w12+	w3+	b21+	b2-	w7=	w11+	b5=	8½
2	WELLS, Peter.....	g	2494	b24=	w49+	b6+	w21=	b20+	w10=	b3+	w1+	b22=	w4=	b7=	8
3	WILLIAMS, Simon K.....	m	2427	w34+	b5+	w7+	b19+	w13+	b1-	w2-	b31=	w10+	b12+	w8=	8
4	EMMS, John M.....	g	2508	w28+	b30-	w36=	b24=	w39+	b14=	w47+	b5=	w19+	b2=	w10+	7½
5	GREET, Andrew N.....	f	2310	b60+	w3-	b49=	w59+	b6+	w18=	b20+	w4=	w12=	b10+	w1=	7½
6	GWAZE, Robert.....	m	2385	w40+	b8=	w2-	b58+	w5-	b36-	w34+	b29+	w44+	b31+	w13+	7½
7	MOTWANI, Paul.....	g	2552	b29+	w9+	b3-	w14+	b15=	w13+	b10-	w16+	b1=	w22+	w2=	7½
8	HEBDEN, Mark.....	g	2559	b33+	w6=	b14=	w47+	b10-	w55=	b38+	w15=	b9=	w21+	b3=	7
9	KNOTT, Simon J B.....	m	2359	w39+	b7-	w44+	b16=	w34+	b31=	w12=	b19=	w8=	w18=	b22+	7
10	ARAKHAMIA-GRANT, Ketevan..	m	2446	b45+	w23+	b1-	w25+	w8+	b2=	w7+	w22+	b3-	w5-	b4-	6½
11	HASLINGER, Stewart G.....	m	2408	w59=	b47=	w28-	b44=	w56+	b33=	w17+	b30+	w27+	b1-	w19=	6½
12	JONES, Gawain C.....	f	2453	b49=	w43+	b25=	w28+	b1-	w50+	b9=	w21+	b5=	w3-	b18=	6½
13	LEDGER, Andrew.....	m	2452	w44+	b42+	w30+	w1=	b3-	b7-	w14=	b24=	w28+	w15+	b6-	6½
14	MANNION, Steve R.....	m	2333	b51+	w21=	w8=	b7-	b28+	w4=	b13=	w18=	b16=	w20+	b15=	6½
15	PALLISER, Richard JD.....	m	2411	b50+	w25=	b59+	w18=	w7=	b22-	w36+	b8=	w31+	b13-	w14=	6½
16	QUINN, Mark.....	m	2406	b17+	w35+	b18=	w9=	w19-	b30=	w29+	b7-	w14=	b32+	b25=	6½
17	RADOVANOVIC, Jovica.....	g	2205	w16-	w38=	b55=	w26=	b38=	w25=	b11-	w33+	b23=	b47+	w31=	6½
18	SUMMERSCALE, Aaron.....	g	2493	w58+	b27+	w16=	b15=	w22=	b5=	w31-	b14=	w30+	b9=	w12=	6½
19	WARD, Chris G.....	g	2490	b46+	w26+	b20+	w3-	b16+	w21=	b22-	w9=	b4-	w23+	b11=	6½
20	DEARING, Edward.....	g	2392	w57+	b37+	w19-	b39+	w2-	b47=	w5-	b36+	w24=	b14-	w44+	6
21	GORMALLY, Daniel.....	m	2479	w56+	b14=	w31+	b2=	w30+	b19=	w1-	b12-	w47+	b8-	b24=	6
22	HANLEY, Craig.....	f	2356	b41+	w1-	b45+	w50+	b18=	w15+	w19+	b10-	w2=	b7-	w9-	6
23	HOWELL, David W.....	f	2334	w54+	b10-	w32=	b34-	w59+	b24=	w37+	b27=	w17=	b19-	w39+	6
24	RENDLE, Thomas.....	g	2258	w2=	b59-	w40+	w4=	b38=	w23=	b39+	w13=	b20=	b30=	w21=	6
25	SHERWIN, James.....	m	2303	w61+	b15=	w12=	b10-	w58=	b17=	w27=	b32=	w39=	b35+	w16=	6
26	SOWRAY, Peter J.....	f	2349	w32+	b19-	w39-	b17=	w44+	b29-	w59=	b40+	w37=	b34=	w42+	6
27	TAN, Desmond.....	f	2335	b62+	w18-	b50-	w45+	b29=	w60+	b25=	w23=	b11-	w28=	b41+	6
28	ASHTON, Adam.....	g	2270	b4-	w53+	b11+	b12-	w14-	b32=	w48+	w38+	b13-	b27=	w30=	5½
29	BIGG, Andrew J.....	c	2275	w7-	b32-	w52+	b35+	w27=	w26+	b16-	w6-	b41+	b37=	w34=	5½
30	GORDON, Stephen.....	f	2338	b53+	w4+	b13-	w37+	b21-	w16=	b55+	w11-	b18-	w24=	b28=	5½
31	HOUSKA, Jovanka.....	wg	2375	b43=	w48+	b21-	w46+	b60+	w9=	b18+	w3=	b15-	w6-	b17-	5½
32	HUTCHINSON, Norman.....	g	2176	b26-	w29+	b23=	w38=	b55-	w28=	b58+	w25=	b50+	w16-	b33=	5½
33	LEDGER, Dave J.....	f	2285	w8-	b39-	w53=	b62+	w40+	w11=	b50-	b17-	w59+	b52+	w32=	5½
34	LYELL, Mark.....	f	2217	b3-	w60=	b48+	w23+	b9-	w38-	b6-	w54+	b55+	w26=	b29=	5½
35	MYCROFT, Richard.....	g	2110	b38+	b16-	w47-	w29-	b45=	w46=	b49=	w43+	b60+	w25-	b50+	5½
36	RUDD, Jack.....	g	2281	b1-	w41+	b4=	w60-	b51+	w6+	b15-	w20-	b38-	w55+	w47+	5½
37	SISASK, Jesper.....	g	2057	b55+	w20-	w42+	b30-	b47-	w49+	b23-	w45+	b26=	w29=	b38=	5½
38	TAYLOR, Martin R.....	f	2331	w35-	b17=	w57+	b32=	w24=	b34+	w8-	b28-	w36+	b39=	w37=	5½
39	ADAMS, David M.....	g	2180	b9-	w33+	b26+	w20-	b4-	b42+	w24-	w46+	b25=	w38=	b23-	5
40	BRISCOE, Christopher.....	g	2157	b6-	w46=	b24-	w49+	b33-	w45=	b43+	w26-	b56+	w41-	b52+	5
41	GREGORY, Stephen J.....	g	2180	w22-	b36-	w61+	b42-	w48-	b53+	w56+	b59+	w29-	b40+	w27-	5
42	LEE, Graham.....	f	2316	b52+	w13-	b37-	w41+	b50-	w39-	b45-	w57+	b49+	w46+	b26-	5
43	NIXON, Thomas C M.....	g	2198	w31=	b12-	w54=	w55-	b61=	b56+	w40-	b35-	w51+	w60+	b49=	5
44	SNAPE, Ian L.....	g	2228	b13-	w52+	b9-	w11=	b26-	w51+	b60+	w55+	b6-	w50=	b20-	5
45	BURROWS, Martin.....	g	2226	w10-	b54+	w22-	b27-	w35=	b40=	w42+	b37-	w52-	b58+	b46=	4½
46	HUTCHINSON, Paul A.....	g	2245	w19-	b40=	w62+	b31-	w17-	b35=	w52+	b39-	w48+	b42-	w45=	4½
47	MUIR, Andrew J.....	m	2328	b48=	w11=	b35+	b8-	w37+	w20=	b4-	w50+	b21-	w17-	b36-	4½
48	PYM, Thomas W.....	g	2059	w47=	b31-	w34-	b53=	b41+	w58=	b28-	w49=	b46-	w54=	b60+	4½
49	SPENCE, David.....	g	2236	w12=	b2-	w5=	b40-	w53+	b37-	w35=	b48=	w42-	b59+	w43=	4½
50	STOREY, Charles.....	g	2217	w15-	b61+	w27+	b22-	w42+	b12-	w33+	b47-	w32-	b44=	w35-	4½
51	ALMOND, Philip.....	g	2131	w14-	b56=	w58-	b57+	w36-	b44-	b54-	w62+	b43-	w53=	b61+	4
52	CLARKE, Tom.....	g	2132	w42-	b44-	b29-	w61-	w62+	b57+	b46-	w53+	b45+	w33-	w40-	4
53	HEMPSON, Peter.....	g	2172	w30-	b28-	b33=	w48=	b49-	w41-	b61+	b52-	w57=	b51=	w62+	4
54	KAFKA, Graeme.....	g	2143	b23-	w45-	b43=	b56-	w57=	b62=	w51+	b34-	w58=	b48=	w59+	4
55	MARTYN, Rafe.....	f	2322	w37-	b57=	w17=	b43+	w32+	b8=	w30-	b44-	w34-	b36-	w56=	4
56	SURTEES, Mike.....	g	2239	b21-	w51=	b60-	w54+	b11-	w43-	b41-	w61+	w40-	b62+	b55=	4
57	LEDGER, Stephen.....	g	2203	b20-	w55=	b38-	w51-	b54=	w52=	b62+	b42-	b53=	w61=	w58=	3½
58	RAYNER, Francis.....	g	2252	b18-	w62=	b51+	w6-	b25=	b48=	w32-	w60-	b54=	w45-	b57=	3½
59	WALTON, Alan J.....	c	2208	b11=	w24+	w15-	b5-	b23-	w61+	b26=	w41-	b33-	w49-	b54=	3½
60	WESTWOOD, Richard.....	g	2030	w5-	b34=	w56+	b36+	w31-	b27-	w44-	b58+	w35-	b43-	w48-	3½
61	BRYANT, Richard.....	g	1864	b25-	w50-	b41-	b52+	w43=	b59-	w53-	b56-	w62-	b57=	w51-	2
62	SMITH, Graham.....	g	2157	w27-	b58=	b46-	w33-	b52-	w54=	w57-	b51-	b61+	w56-	b53-	2

**Smith & Williamson British Ladies' Champion:** (incorporated within British Championship) Ketevan Arakhamia-Grant, Edinburgh  
**British Under 21 Champion:** (incorporated within British Championship) Gawain Jones, Ireland (formerly Italy)

**Alexander Best Game Prize:** Simon Williams, Richmond

**2005 Championship Qualifiers:** Joe Redpath, Hamilton; Robert Richmond, Slough; Samuel Williams, Guildford; Thomas Eggleston, Middlesbrough

**Most Improved Rating Performances:** Jesper Sisask, Redland (2005-2150); Jovica Radovanovic, East Molesley (2151-2295)

**Title Norms achieved within "The British":** Simon Williams – GM; Andrew Greet – IM; Gawain Jones – IM



**Smith & Williamson British Chess Championships 2005**

**31<sup>st</sup> July to 13<sup>th</sup> August - Douglas, Isle of Man    See page 40 for more details**



**FIDE World Major**

1 <sup>st</sup>	Joe Redpath	9
2 <sup>nd</sup>	Robert Richmond	8½
3 <sup>rd</sup> =	Thomas Eggleston	8
	Peter Marusenko	8
	Samuel G Williams	8

**British Senior Championship**

1 <sup>st</sup> =	David A Smith	5½
	Norman Stephenson	5½
2 <sup>nd</sup> =	Geoffrey James	5
	Anthony Milnes	5
3 <sup>rd</sup> =	George Dickson	4½
	George Ellison	4½
	John Feavoyour	4½
	John Robinson	4½
	Ivor Smith	4½

**British Under 18 Championship (within FIDE World Major)**

1 <sup>st</sup> =	Samuel Williams	8
	Thomas Eggleston	8
Girls	Sabrina Chevannes	6

**British Under 16 Championship**

1 <sup>st</sup> =	William Bennet	6
	Simon Fowler	6
2 <sup>nd</sup> =	Peter Constantinou	5
	David Eggleston	5
3 <sup>rd</sup> =	Jacob Bigio	4
	Callum Gordon	4
	Balvinder Grewal	4
	Selina Khoo	4 (Girls)
	Vedantha Kumar	4
	Philip Makepeace	4
	Daniel Wells	4

**British Under 15 Champion (within U16)**

1 <sup>st</sup>	Simon Fowler	6
Girls	Selina Khoo	4

**British Under 14 Championship**

1 <sup>st</sup>	Anya Corke	5½ (Girls)
	Xi-Yang Guo	5½
	Daniel Hall	5½
2 <sup>nd</sup>	Ankush Khandelwal	5
3 <sup>rd</sup> =	Tom Harbour	4½
	Peter Poobalasingam	4½

**British Under 13 Championship**

1 <sup>st</sup>	Ankush Khandelwal	7
2 <sup>nd</sup>	Anya Corke	5½ (Girls)
3 <sup>rd</sup>	Andrew Tucker	5

**British Under 12 Championship**

1 <sup>st</sup> =	Richard Lobo	6
	Jac Thomas	6
2 <sup>nd</sup>	Michael Rabbitte	5½
3 <sup>rd</sup> =	Eugene Geidelberg	5
	Callum Kilpatrick	5
	Andrew Winchcombe	5
Girls	Amy Officer	4½

**British Under 11 Championship**

1 <sup>st</sup>	Sheila Dines	6 (Girls)
2 <sup>nd</sup> =	Rahil Davda	5½
	Daniel Fernandez	5½
	Julian Ryan	5½
3 <sup>rd</sup> =	Anthony Gregory	5
	David Groves	5
	Jessica Thilaganathan	5

**British Under 10 Championship**

1 <sup>st</sup> =	Saravanan Sathyanandha	6
	Benjamin Wetherfield	6
2 <sup>nd</sup>	Yinglun Teng	5½
3 <sup>rd</sup> =	Robert Darby	5
	Akash Jain	5
Girls	Alexandra Bottemanne	4

**British Under 9 Championship**

1 <sup>st</sup> =	Daniel Fernandez	6
	Daniel Hunt	6
	Saravanan Sathyanandha	6
2 <sup>nd</sup> =	James Abrams	5
	Jack Harding	5
	Joe Kidson	5
	Thomas Mavin	5
	Nnamdi Obiekwe	5
	Louis Thrumble	5
	Craig Whitfield	5
3 <sup>rd</sup> =	Nathan Gittins	4½
	Megan Owens	4½ (Girls)
	Manibhar Periasamymanjula	4½
	Joseph Quinn	4½
	Nathan Taylor	4½
	Andrew Turner	4½

**British Under 8 Championship**

1 <sup>st</sup> =	Nathan Taylor	5
	Milo Thrumble	5
2 <sup>nd</sup> =	James Abrams	4½
	Ezra Kirk	4½
	Thomas Mavin	4½
	Maria Wang	4½ (Girls)
3 <sup>rd</sup> =	Siddharth Basetti	4
	Jude Lenier	4

**British Under 175 Championship**

1 <sup>st</sup> =	Jeff Dawson	4
	Patrick Gower	4
	Paul Kendall	4
	Gordon Stables	4
2 <sup>nd</sup> =	Joshua Hall	3½
	Christopher Russell	3½
3 <sup>rd</sup> =	James Heppell	3
	Eric Key	3
	Graham Morris	3
	Brendan O'gorman	3
	David Sedgwick	3
	Alec Toll	3

**British Under 150 Championship**

1 <sup>st</sup> =	Jeremy Fallowfield	4½
	Mark Ozanne	4½
2 <sup>nd</sup> =	Similan Anandajeyarajah	4
	Patrick Gower	4
	Michael Lally	4
	David Tuddenham	4
3 <sup>rd</sup> =	Dominic Rabbitte	3½
	Patrick Ribbands	3½
	Eric Winn	3½

**British Under 125 Championship**

1 <sup>st</sup>	Richard Glover	5
2 <sup>nd</sup>	Clive Pemberton	4½
3 <sup>rd</sup> =	Paul Heppell	4
	Bruce Oliver	4
	Marcel Taylor	4

**British Under 100 Championship**

1 <sup>st</sup> =	Jonathan Hannah	4½
	Senthuran Sathyanandha	4½
2 <sup>nd</sup> =	Dominic Leigh	4
	Theon Rogers	4
3 <sup>rd</sup> =	Phillip Lawson	3½
	Joseph Morrison	3½
	Mark Pooley	3½
	Stephen Webster	3½

**Five Day Week 1**

1 <sup>st</sup>	Ezra Lutton	4½
2 <sup>nd</sup> =	Stephen Connor	3½
	Neville Gill	3½
	Reinhard Schmerwitz	3½
3 <sup>rd</sup> =	Paul Bielby	3
	Martyn Harris	3
	Dinah Norman	3
	Paul Stokes	3

**Five Day Week 2**

1 <sup>st</sup>	Stephen Connor	4½
2 <sup>nd</sup>	David Eggleston	4
	Teresa Khoo	4
3 <sup>rd</sup>	Richard McMaster	3½
	Paul Plant	3½
	Alex Richardson	3½

**Harry Baines Week 1**

1 <sup>st</sup>	Andrew Killick	6½
	Peter Mercs	6½
2 <sup>nd</sup>	Stephen Pride	6
	Tim Turner	6
3 <sup>rd</sup>	Raymond Gamble	5½
	Walter Pearson	5½

**Harry Baines Week 2**

1 <sup>st</sup>	Gavin Lock	7
2 <sup>nd</sup>	Justin Horton	6
	John Stephenson	6
	Clive Walley	6
3 <sup>rd</sup>	Ged Chandler	5½
	Oliver Gill	5½
	Paul Kendall	5½

**Rapidplay – Week 1**

1 <sup>st</sup>	Ezra Lutton	5½
	Thomas Pym	5½
2 <sup>nd</sup>	Andrew Greet	5
	Robert Heaton	5
3 <sup>rd</sup>	Gareth Anthony	4½
	Callum Gordon	4½
	Richard Westwood	4½
	Michael White	4½

**Rapidplay – Week 2**

1 <sup>st</sup>	T Dickinson	5½
2 <sup>nd</sup>	Antonio Caravaca Aguirre	5
	David Howell	5
	Richard Pert	5
	Alex Richardson	5
3 <sup>rd</sup>	A Dasaolu	4½
	David Eggleston	4½

**Weekender Atkins - Open**

1 <sup>st</sup>	Nigel Blades	4
	John Lyth	4
	Lawrence Trent	4
	Paul Wallace	4
2 <sup>nd</sup>	Brendan O'gorman	3½
3 <sup>rd</sup>	Antonio Moneva-Jordan	3
	Robert Newton	3
	Michael Round	3
	Gordon Stables	3
	John Stephenson	3

**Weekender Soanes - U140**

1 <sup>st</sup>	Anthony Eskinazi	5
2 <sup>nd</sup>	Michael Lally	4
	Philip Mitcheson	4
	Jinwoo Song	4
	Paul Sumner	4
3 <sup>rd</sup>	Geoff Collyer	3½
	Stanley Cranmer	3½
	Andrew Macqueen	3½

**Weekender Yates - U110**

1 <sup>st</sup>	Robert Berry	4
	Douglas Forbes	4
	David Gilbert	4
	Stephen Webster	4
2 <sup>nd</sup>	Joseph Farrell	3½
	Dennis Sharp	3½
	Chris Skirrow	3½
3 <sup>rd</sup>	Lana Boztas	3
	David Dunne	3
	Alan Fraser	3
	Gurvinder Mehton	3
	Caroline Robson	3
	Jonathan Taylor	3
	Hendrick Weideman	3



From left to right: Gareth Pearce, Chairman of The Smith & Williamson Group; Borough Mayoress Lynne Broadbent; Ketevan Arakhamia-Grant; Jonathan Rowson; The Mayor of Scarborough Councillor Eric Broadbent and President of the BCF Gerry Walsh



Joe Redpath - FIDE World Major Champion



Sheila Dines - British Under 11 Champion



Simon Fowler, Selina Khoo and William Bennet - British Under 16 Champions



Senthuram Sathanandha - Joint British Under 100 champion



Milo Thrumble - Joint British Under 8 Champion

## 36<sup>th</sup> CHESS OLYMPIAD

14 – 31 October 2004

Olympiads are always great occasions, and with 129 teams in the Open (Men's) and 87 in the Women's this was no exception. So many chess enthusiasts from so many far flung corners of the world is always a heady intoxicating mix.

Each Olympiad has its own pros and cons. The 36<sup>th</sup> had *security* you could not fail to miss. The cost of this security must have seriously eaten into the original budget hence shortages and cuts in some areas such as the bussing arrangements, availability of bulletins, no complimentary t-shirt, free coffee and tea and a small but very noticeable missing item, the official pin badge. Maybe after the Madrid bombing and the new international reality we should have not expected anything else. The chess public should be grateful that we are considered worthy of this security coverage. On the plus side there was the excellent weather, the close proximity of the sea and competent hotels with generally very good food.

Already much has been written of both teams performances. The Women's team achieved their best ever result in coming = 6<sup>th</sup> (on tie-break 8<sup>th</sup>) well above their seeding. Harriet Hunt put in a plus 2550 performance and a score of 9.5/13 and only missed a medal by one place. A top performance and maybe the best of her career. She was ably supported by Jovanka Houska with Heather Richards and Melanie Buckley also contributing significantly to the effort. In John Emms they had a very diligent and hardworking captain and coach. The result is a fine tribute to their effort. Very well done.

I have been surprised by the reaction to the Open Team performance. Yes it was disappointing to finish 30<sup>th</sup> but I am not sure that it has deserved some of the press I have read. Maybe we have been spoilt by past performances. Sadly however we are getting older, time controls are getting faster and the younger generation are not choosing to play chess professionally fulltime. What I can say is that team spirit was excellent, Allan Beardsworth as team captain was superb and worked non stop in his duties which even extended to taking us all for two top notch team dinners. And when it is easy to knock the team, may I add that all games were very hard fought with very few short draws which when played to a time limit of 90 minutes with an increment of 30 seconds a move gives you no break. Finishing 30<sup>th</sup> was certainly not for the lack of trying. Just another 1.5 points would have put us almost in the top 10.

Michael Adams was inspirational. His performance in leading from the front with a score of 10/13 was beyond expectation and rightly earned him a bronze medal on board 1. And what a lot of you don't know is that he played a lot of the middle rounds while ill and on anti-biotics.

I cannot finish without a massive thank you to Deloitte. I was increasingly beginning to despair in finding a sponsor until they stepped in and again thanks is due to Allan Beardsworth who put in over 9 months of hard work looking for a sponsor. Being the International Director without a sponsor is not easy. Also congratulations to the Ukraine and China for winning their respective sections. They were both deserving winners and maybe we are set for a period of domination from the Ukraine with a team where 5 of them are under 25 years of age. It was a historic moment to not witness Russia take gold. The chess press have said we should go for youth. I will certainly be observing them keenly in the next few months as Gothenburg looms. However we must not forget that we have had a golden generation of chess players who have raised our expectations for the last 20 years. This makes disappointment hard to take. Let me put out the challenge to the youngsters to prove themselves worthy of the succession. Finally for me it was a great privilege to be part of the English delegation and I thank you all for your hard effort.

Rupert Jones  
BCF International Director

### Overview for the England Team

	Name	Rtg	1	2	3	4	5	6	7	8	9	10	11	12	13	14	Pts.	Rk.	Rp
GM	Adams Michael	2740	1	1	1	1	½	1	½	1	½		½	½	½	1	10.0	2	2773
GM	Short Nigel D	2687										½	1	0	0		1.5	685	2412
GM	McShane Luke J	2629	½	1	½		0	½	0		½	0		½	1	½	5.0	342	2492
GM	Speelman Jonathan	2555		½	1	½	½	½	½	0		1	½	1	½		6.5	162	2570
GM	Hebden Mark	2550	½		½	½		1		0	½	0				0	3.0	581	2365
GM	Wells Peter K	2504	½	½		½	0		½	½	½		1			1	5.0	370	2504
IM	Hunt Harriet	2385	1	½	1	1	0	1	1	0	½	1		1	½	1	9.5	7	2558
WGM	Houska Jovanka	2298	1	½	1	½	0		1	1	½	½	1	0	½	½	8.0	35	2390
WIM	Richards Heather	2197		½		1	0	0	1		0	½	1	0	0	½	4.5	214	2237
	Buckley Melanie	2147	1		½			½		0			1				3.0	291	2156



Open (Men's) Section								
Rg.	Snr	Team	Anz	+	=	-	Wtg1	Wtg2
1	2	Ukraine	14	10	4	0	39.5	459.0
2	1	Russia	14	11	0	3	36.5	460.0
3	4	Armenia	14	8	4	2	36.5	459.0
4	10	United States	14	7	4	3	35.0	454.0
5	3	Israel	14	7	5	2	34.5	465.0
6	5	India	14	10	0	4	34.0	461.5
7	18	Cuba	14	8	2	4	33.5	456.0
8	8	Netherlands	14	9	1	4	33.0	428.5
9	20	Bulgaria	14	9	1	4	32.5	453.0
10	7	Spain A	14	8	3	3	32.5	439.5
11	24	Greece	14	7	1	6	32.5	427.5
12	9	Poland	14	6	4	4	32.0	445.5
13	29	Switzerland	14	5	6	3	32.0	442.5
14	30	Uzbekistan	14	8	2	4	32.0	440.5
15	26	Serbia Montenegro	14	6	2	6	32.0	435.0
16	13	Germany	14	6	4	4	32.0	430.0
17	23	Slovenia	14	10	1	3	32.0	427.5
18	17	Belarus	14	7	3	4	32.0	424.0
19	40	Philippines	14	8	1	5	32.0	422.5
20	19	Romania	14	6	5	3	32.0	419.5
21	11	Georgia	14	8	3	3	31.5	462.0
22	14	Azerbaijan	14	7	2	5	31.5	450.5
23	12	France	14	8	3	3	31.5	449.0
24	16	China	14	8	3	3	31.5	438.5
25	37	Bosnia Herzegovina	14	6	4	4	31.5	428.0
26	48	Kazakhstan	14	9	0	5	31.5	425.0
27	35	Lithuania	14	6	4	4	31.5	420.0
28	27	Denmark	14	7	1	6	31.5	419.5
29	21	Czech Republic	14	6	6	2	31.0	445.0
30	6	England	14	7	3	4	31.0	427.0
43	54	Ireland	14	8	0	6	30.0	403.0
52	41	Scotland	14	6	3	5	29.0	411.5
88	85	Wales	14	5	1	8	26.0	382.5
122	106	Jersey	14	4	2	8	21.5	313.5
124	126	Guernsey	14	3	4	7	21.0	278.5

Women's Section								
Rg.	Snr	Team	Anz	+	=	-	Wtg1	Wtg2
1	1	China	14	11	1	2	31.0	345.0
2	3	United States	14	10	3	1	28.0	350.5
3	2	Russia	14	9	3	2	27.5	346.0
4	4	Georgia	14	10	1	3	27.5	339.0
5	8	France	14	8	2	4	25.5	340.5
6	13	Hungary	14	8	3	3	25.0	348.5
7	12	Slovakia	14	8	2	4	25.0	337.0
8	27	England	14	7	2	5	25.0	334.5
52	63	Wales	14	4	5	5	20.5	285.0
80	67	Ireland	14	4	3	7	17.5	257.0



Womens Team: Harriet Hunt, Jovanka Houska, Heather Richards, Melanie Buckley and Coach John Emms



Photographs by Allan Beardsworth



Above: a view across the playing hall. Below: China and Russia prepare to do battle.



## BRITISH CHESS FEDERATION GRAND PRIX 2002/2003

### *Leonard Barden reports:*

Peter Wells has won the BCF Grand Prix and its £5,000 top award after a great finishing spurt. The Abingdon and former Portsmouth GM needed maximums on the final two weekends at the Hertfordshire and London Opens. He scored 4.5/5 at both, and got half point bonuses at each because he met strong 210+ fields. It proved just enough to overhaul the longtime leader IM Danny Gormally by 0.14 of a Grand Prix point.

Two months before the end, Wells looked out of it as he had no maximums while his rivals all had several. But then he won the British Rapidplay, narrowly missed a maximum at Scarborough and made his remarkable sprint, defeating Grand Prix rival GM Mark Hebden in the final round in London.

<b>WELLS</b>		<b>GORMALLY</b>	
2002 Bonus	20/20	2002 Bonus	20/20
Southend Open (E)	37.14/40	Hastings Challengers (E)	40/40
Scarborough (E)	27/30	Coulsdon Feb	12/12
British Rapidplay (E)	40/40	British Championship (E)	36/40
Herts Open	30/30	Mind Sports Olympiad	30/30
London Open (E)	40/40	Bury St Edmunds (E) (part score)	18/20
<b>Total</b>	<b>194.14/200</b>	Richmond Nov	10/10
		Coulsdon Nov	18/18
		Nuneaton Open (part score)	10/10
		<b>Total</b>	<b>194.00/200</b>

The Prixette was also decided by a home straight sprint and a photo finish when Meri Lyell's 3/5 in the Hertfordshire Challengers took her total to 63.2, just 0.2 ahead of Selina Khoo. Lyell only began to score Prixette points in July, got married during the competition, and showed consistent form even in Opens.

Selina Khoo put up an impressive performance for a 12-year-old. It's the third time a Khoo has been caught in the final week, it happened twice to her sister Teresa.

WGM Keti Arakhamia-Grant in third place had by far the best percentage and would probably have won had she played one more tournament.

The Junior Prix needed a recount and two decimal places to decide that Craig Hanley had edged out Lorin D'Costa by 0.01 of a point.

<b>HANLEY</b>		<b>D'COSTA</b>	
Jersey Open (E)	15/20	London U21	10/12
Richmond March	5/6	Bunratty Open (E)	16/20
Bolton Open	12/15	British Land UK Challenge	20/20
Walsall Open	10/12	Metropolitan Open (part score)	5.60/8
Hartlepool Open	10/10	Bury St Edmunds (E)	16/20
South Wales Open	8/10	London Open (E)	14/20
Lancaster Open (E) (part score)	5.25/7	<b>Total</b>	<b>81.60/100</b>
British Rapidplay (E)	16.36/20		
<b>Total</b>	<b>81.61/100</b>		

Caroline Robson became the first woman to capture the Amateur Prix ahead of all the men, while Dean Hartley and Michael Franklin repeated earlier successes in the Disabled and Senior Prix.

Leonard Barden stepped down as Controller of the Grand Prix at the end of the 2003. The President of the BCF, Gerry Walsh, wishes to express on behalf of the Federation his sincere thanks to Leonard Barden for the work he has done over many years in respect of the Grand Prix.

It is of course quite some time since Leonard found the first sponsor to fund the Grand Prix prize fund and in addition to finding replacements when needed he also managed to process the results which today are substantially more than they were in the beginning all those years ago.

Leonard will be a hard act to follow and we all wish him well for the future.

## BRITISH CHESS FEDERATION GRAND PRIX 2004

### **Neil Graham reports:**

Grandmaster Mark Hebden of Leicester won 1st prize of £2,000 in the 2004 British Chess Federation Grand Prix. This is the 5th time that Mark has won the Grand Prix- his last victory came in 2000.



Mark scored a total of 183 points out of a maximum of 200 as follows:-

Bonus Points 2003	20/20
Nottingham Congress	24/24
Coventry International	27/30
Walsall Kipping Rapidplay	16½/18
Portsmouth Congress	38½/42
Blackpool	31½/35
Welsh International (part-score)	25½/31
<b>Total</b>	<b>183/200</b>

He wins the £2000 first prize. Jonathan Rowson who won both the Scottish and British Championships was second and won £800 with International Master Colin Crouch in 3rd place.

*Mark Hebden (right) receiving his prize from the BCF President Gerry Walsh at the 4NCL (Photograph by Helen Milligan)*

Two of England's most promising juniors confirmed their positions with wins at the Smith & Williamson British Championships at Scarborough. Ankush Khandelwal (Nottingham) won the Junior Prix after he scored 7/7 in the British Under 13 Championship whilst Sheila Dines (Croydon) became the Female Prix winner after her victory in the British Under 11 Championship.

The new Graded Prix sections were shared between London and Yorkshire. Capital city players Brendan O'Gorman and Jinwoo Song won the Under 175 and Under 150 sections respectively whilst Richards Desmedt of Wombwell (Sheffield) and Steve Webster (York) were the winners of the Under 125 and Under 100 sections.

Dean Hartley of Chesterfield won the Disabled Prix for a 2nd successive year whilst Clive Pemberton of Birmingham became Senior Grand Prix Champion. All the above players won £200 each.

The Grand Prix was organised and financed by the British Chess Federation. 1075 players recorded qualifying scores. The Grand Prix is 30 years old in 2004 and is without a sponsor for the first time - any organisation interested is asked to contact the British Chess Federation on 01424 775222 or e-mail office@bcf.org.uk.

Neil Graham  
BCF Grand Prix Controller

### **British Chess Federation Grand Prix 2004 – Final results**

<b>Grand Prix</b>			
1st	Mark Hebden	(Leicester)	£2,000
2nd	Jonathan Rowson	(Troon)	£800
3rd	Colin Crouch	(Harrow)	£400

<b>Female Prix</b>	Sheila Dines	(Croydon)	£200
<b>Junior Prix</b>	Ankush Khandelwal	(Nottingham)	£200
<b>Senior Prix</b>	Clive Pemberton	(Birmingham)	£200
<b>Disabled Prix</b>	Dean Hartley	(Chesterfield)	£200

<b>Graded Prix</b>			
150 –174	Brendan O'Gorman	(London)	£200
125—149	Jinwoo Song	(London)	£200
100-124	Richard Desmedt	(Wombwell)	£200
Under 100	Steve Webster	(York)	£200

<b>Qualifiers to 2005 Smith &amp; Williamson British Championship</b>
Russell James, James Sherwin and Jovica Radovanovic

## NATIONAL COUNTIES CHAMPIONSHIPS 2003/2004

Hinckley Leisure Centre, Leicestershire - 3<sup>rd</sup> July 2004

### Open Championship Final

BOARD	KENT	Ref No	GRADE	SCORE	GREATER MANCHESTER	Ref No	GRADE	SCORE	
1	Danny Gormally	103545K	235	1	Ali Juanooby	-	208	0	
2	Martin Taylor	150149F	210	0	Stephen J Gordon	171269L	206	1	
3	Alan Hanreck	112045B	205	½	Adam G. Ashton	102327F	202	½	
4	Ian Watson	121212G	205	½	Alan A Smith	119158F	206	½	
5	Chris Cooley	108800C	204	0	Dale James	113508K	200	1	
6	Peter Taylor	173126K	201	0	Alex Longson	163164A	196	1	
7	Ian Snape	220905G	199	½	David Hulmes	113216H	191	½	
8	Andy Mack	114756A	195	0	Steven Pickles	-	190	1	
9	Rory O'Kelly	116391H	189	1	Phil Adams	105488A	180	0	
10	John Sugden	119878G	189	½	David Shaw	165965A	190	½	
11	Gordon Botley	107026F	189	0	Richard Beech	106435G	184	1	
12	J Stuart Williams	121741A	183	½	Mike Surtees	119904D	183	½	
13	Mark Rich	117862D	182	½	Alan Walton	121082J	182	½	
14	Alexis Harakis	112064F	180	1	Lloyd Powell	117352C	175	0	
15	David Horton	113021D	169	1	Graeme Burton	107756K	173	0	
16	Chris Rice	131376K	167	½	Paul Plant	190432C	174	½	
<b>Total</b>				<b>7½</b>	<b>Total</b>				<b>8½</b>

### Minor Counties Championship Final

BOARD	NORFOLK	Ref No	GRADE	SCORE	BEDFORDSHIRE	Ref No	GRADE	SCORE	
1	Mike Gough	111462B	201	1	Dave Ledger	114227G	206	0	
2	Roderick Calindas	229507G	199	0	Gary Kenworthy	127495J	206	1	
3	Mike Harris	112174B	194	½	Steve Ledger	114228J	192	½	
4	Stephen Orton	116510A	190	0	Michael MacDonald-Ross	190151	190	1	
5	Ken Mcewan	115278G	187	½	Richard Freeman	110911L	184	½	
6	Jonathan Wells	121366A	185	0	Alan Brown	142337L	176	1	
7	Stephen Pullinger	117522B	166	0	Graham Smith	119233E	173	1	
8	Paul Smith	153290L	166	1	Brian Valentine	120787J	173	0	
9	Roy Hughes	113194B	161	½	Peter Constantinou	231587H	151	½	
10	Steve Moore	115736L	160	½	Paul Kendall	127456K	168	½	
11	Kevin Watts	173833B	159	½	Branko Pribanich	117409F	167	½	
12	Terry Turner	120707G	157	1	Adrian Elwin	110244J	167	0	
13	Robert Wood	127015B	152	0	Kevin Williamson	126800E	162	1	
14	Trevor Ansell	105777H	147	½	Paul Habershon	111848B	159	½	
15	Charlie Fry	194294D	143J	½	Pete Clarke	108449F	158	½	
16	Chris Russell	191125K	144J	½	Kevin Mynett	-	150	½	
<b>Total</b>				<b>7</b>	<b>Total</b>				<b>9</b>

### U175 Championship Final

BOARD	DEVON	Ref No	GRADE	SCORE	ESSEX	Ref No	GRADE	SCORE	
1	G Bolt	106951C	174	0	John White	121492F	174	1	
2	A W Brusey	107557D	171	½	Ivan Myall	116029B	174	½	
3	K W Derrick	214854H	167	0	D Ian Reynolds	193699C	173	1	
4	D Hill	112654E	166	0	W Jaco Nelson	225356C	172	1	
5	B W R Hewson	112584K	164	0	Chris Fegan	227415C	171	1	
6	D Regis	155647C	163	½	Paul Williamson	126803L	168	½	
7	I Jamieson	252968D	163	0	Trevor Coote	108863E	166	1	
8	P Brooks	215149C	159	½	Peter Doye	109850A	166	½	
9	C J Bellers	162616	158	0	Robin Slade	119108B	166	1	
10	W Ingham	173310C	156	½	David Millward	115575B	162	½	
11	A C Woodruff	191067L	154	1	Ian Hunnoble	113229F	161	0	
12	A Pinkerton	142963C	153	1	Alistair Hung	185284L	159	0	
13	S Waters	121187A	153	0	Colin Ramage	117612C	158	1	
14	B G E Gosling	111446D	149	½	Kevin White	164525A	152	½	
15	S Wingrove	186734K	145	1	Ray Purse	165076C	165	0	
16	S Pope	147656H	140	½	Neville Twitchell	120729F	142	½	
<b>Total</b>				<b>6</b>	<b>Total</b>				<b>10</b>

### U150 Championship Final

BOARD	CAMBRIDGESHIRE	Ref No	GRADE	SCORE	LANCASHIRE	Ref No	GRADE	SCORE	
1	Richard Donaghay	148684G	149	1	Lamb, Stephen J	134181K	149	0	
2	Steve Knight	234491K	147	½	Martin Lythgoe	114719F	148	½	
3	Marcus Misson	115614H	147	0	Chapman, P Roger	124631J	145	1	
4	John Daugman	185563D	145	1	Bower, Daniel	208209D	144	0	
5	Sam Caraway	246652B	146	½	Whitfield, John	121556F	140	½	
6	Andrew Herne	160100D	146	1	Hopkins, John	137033K	140	0	
7	Patrick Ribbands	117856J	145	½	Hart, David	215269B	138	½	
8	Marcus Connolly	108712F	140	½	Wiseman, Adam	186635H	137	½	
9	Richard Newman	147008F	141	½	Gillespie, David	192763C	131	½	
10	Matthew Wells	133281J	142	½	Rabbitte, Dominic M	230063B	125	½	
11	Peter Barkas	148529F	141	1	Tokeley, Rob	120471D	137	0	
12	Phil Turp	221219F	140	½	Tennant-Smith, James	120219	136	½	
13	Colin Byrne	153036H	132	1	Gaston, Dave	111108F	133	0	
14	Mike Tuplin	120655C	136	0	Dobson, EDG	109735A	133	1	
15	Glynn Ward	137112F	136	½	O'Rourke, William	176606F	133	½	
16	Bernard Duff	140572L	135	0	Horton, Denis	165795B	129	1	
<b>Total</b>				9	<b>Total</b>				7

### U125 Championship Final

BOARD	MIDDLESEX	GRADE	SCORE	SHROPSHIRE	Ref No	GRADE	SCORE
1	C Fewtrell	124	1	John Whittaker	240291K	124	0
2	S Sonnis	124	0	Gavyn Cooper	240985K	124	1
3	D Kiamil	121	1	Norman O'Connor	116364E	122	0
4	B Rosenthal	120	0	Richard Thompson	120348E	122	1
5	M Leman	120	½	Dave Storey	248953D	122	½
6	P Szabo	117	0	Graham Shepherd	118873C	121	1
7	M Huba	116	0	Steve Tarr	116164E	120	1
8	D G Wayte	113	1	Louis Graham	209212J	120	0
9	J Torrance	111	0	Bob Simpson	119039J	118	1
10	G Parfett	111	0	Mark Billington	116145A	110	1
11	A Morton	110	1	John Liddell	234995G	109	0
12	R Hamilton	111	½	Roger Brown	107507L	103	½
13	B Irving	105	0	John Westhead	157397E	102	1
14	F Ainscow	102	0	Davod Williams	248955H	98	1
15	J Farrell	102	1	H O 'Harney	221648G	97	0
16	A Duncan	100	0	Eugene Raby	117579J	96	1
<b>Total</b>			6	<b>Total</b>			10

### U100 Championship Final

BOARD	ESSEX	Ref No	GRADE	SCORE	NORFOLK	Ref No	GRADE	SCORE	
1	D Haydon	-	80	½	Mark Pooley	160104A	99	½	
2	M Crane	182533B	99	0	Brant Nuttall	170300G	99	1	
3	D Maynard	213683B	97	1	Stan Kassell	190413	97	0	
4	D Lewis	194330D	97	½	Steve Crane	109039C	96	½	
5	A Haydon	-	80	1	Mark Collins	190422L	96	0	
6	A Lille	1905645J	92	1	Roger Smith	119354F	95	0	
7	D Hardy-Wallace	213883K	97	0	Owen Green	111618G	94	1	
8	M Pool	122347B	95	½	Mark Levine	112698L	90	½	
9	R Prickett	117442D	91	0	Adrian Bell	160008	88	1	
10	W de Jong	213660A	89	½	Joe Harris	-	84	½	
11	L Whittaker	165111A	88	0	Louis Bristow	251881J	82	1	
12	K Murray	184165J	78	½	Robert Royall	153697H	81	½	
<b>Total</b>				5½	<b>Total</b>				6½

# NATIONAL CLUB CHAMPIONSHIPS 2003/2004

Redbridge Institute – 4<sup>th</sup> July

OPEN							
BEDFORD				WOOD GREEN			
	Code	Grade	Player	Result	Player	Code	Grade
1	114226E	232	Andrew Ledger (W)	1 - 0	John Emms	110255C	235
2	114227E	206	David Ledger	0 - 1	Chris Ward (W)	112112C	243
3	114228J	192	Stephen Ledger (W)	0 - 1	Danny Gormally	103545K	235
4	136858J	162	Mike Smith	0 - 1	Richard Pert (W)	129722D	221
5	231587H	151	Peter Constantinou (W)	0 - 1	Jim Poulton	117331F	209
6	111848B	159	Paul Habershon	½ - ½	Desmond Tan	153490H	216
		183.7		1½ - 4½			226.5

OPEN PLATE							
MUSHROOMS				MAIDSTONE			
	Code	Grade	Player	Score	Player	Code	Grade
1	220905G	199	Ian Snape	½ - ½	Martin R Taylor (W)	150149F	211
2	116391H	189	Rory O'Kelly	½ - ½	Ian Watson	121212G	205
3	251008L	180	Mark Stockwell	½ - ½	Chris Cooley (W)	108800C	204
4	114458D	186	William Linton	0 - 1	Cliff Chandler	108199J	203
5	112684E	191	Ron A Harris	0 - 1	David Powell (W)	148393G	186
6	117484J	171	Mike Prizant	1 - 0	Robert Lane	114052J	145
		186.0		2½ - 3½			192.3

MAJOR							
WANSTEAD & WOODFORD				METROPOLITAN			
	Code	Grade	Player	Score	Player	Code	Grade
1	222964B	199	Li Wu (W)	1 - 0	Nick Noden	104412G	170
2	113229F	161	Ian Hunnable	½ - ½	D Ian Calvert (W)	107896D	164
3	106189G	151	Paul Barclay (W)	½ - ½	Zafer Djabri	132090H	164
4	121577C	145	Terry Whitton	1 - 0	Kathy Djabri (W)	142896C	156
5	116201G	139	Mark Murrell (W)	1 - 0	Noel Stewart	119725D	136
		159.0		4 - 1			158.0

MAJOR PLATE							
HOUNSLOW				WOOD GREEN			
	Code	Grade	Player	Score	Player	Code	Grade
1	115710D	197	Gerald Moore	½ - ½	Cengiz Hasman (W)	184486G	179
2	121482C	156	David J White (W)	0 - 1	David Cutmore	109246H	167
3	110578E	145	L H J Fincham	0 - 1	Martin Cutmore (W)	109247K	166
4	108275K	154	S Donald Chaudhry (W)	1 - 0	Ali Kikoyo	220500C	146
5	162192A	132	Peter Staneland	1 - 0	David Harrison (W)	103672F	140
		156.8		2½ - 2½			159.6

MINOR							
HAMMERSMITH				NEWARK			
	Code	Grade	Player	Score	Player	Code	Grade
1	172558A	148	J C Hannot	0 - 1	K Shutt	194215D	159
2	127090E	148	J H Wooley	½ - ½	G Ladds	113979E	139
3	173127A	132	M C Price	0 - 1	D Wells	231112E	107
4	121494K	114	J R White	1 - 0	M Angrove	130223B	113
5	187633J	78	C Hooper	0 - 1	R Myers	233342K	85
				1½ - 3½			

MINOR PLATE							
ALWOODLEY				HAYES			
	Code	Grade	Player	Score	Player	Code	Grade
1	241408F	154	C Wright	1 - 0	Peter Ackley	165369G	154
2	180278B	151	Rupert Jones	½ - ½	Neville Blackie	230790L	151
3	113717H	118	Stuart Johnson	½ - ½	Chris Fewtrell	110547E	124
4	241399B	95	Nik Shaklevich	1 - 0	Ted Black	249713L	113
5	110869E	93	John Frankland	1 - 0	Richards Westlake	210939G	71
				4 - 1			

# TOURNAMENTS

## British Rapidplay Championships, Halifax, 15-16 November 2003

OPEN	
Wells, Peter K	9
Lalic, Bogdan	8.5
Davies, Nigel R	8
Pert, Nicholas	8

INTERMEDIATE	
Wells, Daniel J	9.5
Burton, Richard J	9
Bradley, Karen	8
Lawson, James C	8

MAJOR	
Hegarty, Sarah N	9
Dasaolu, Adeoye	8.5
Surplys, Giedrius	8
Hawkins, Jonathan	8

MINOR	
Webster, Steve	9
Parmar, Amisha	8.5
Wadsworth, Barry	8.5
Rabbitte, Liam F	8
Kenyon, Scott JM	8
Cuaresma, Gerald	8
Bak, Andrew	8
Gonzales, Angel	8

ENGLAND U11 TRIAL QUALIFIER	
Taylor, Nathan	5
Grant, David J	5
Butler, Patrick A	5
Williamson, Eric	4.5
Whitfield, Craig M	4.5
Dent, Matthew J	4.5
Dangoor, Benjamin	4
Wetherfield, Benjamin	4
Thurgood, Toby J	4
Harding, Jack	4
Linnett, Christopher M	4
Harden, Charlie	4

U12 & U10	
Glover, Robert E	5.5
King-Oakley, Hugo	5
Kailavasan, Gajern	5
Foord, Dominic	5
Mokhamad, Mursal	4.5
Malik, Kaiser	4.5

U16 & U14	
Goddard, Charlie	5
Malik, Dani	5
Voropayev, Yari	4.5
Kailavasan, Mithun	4.5
Rainforth, Tom	4
Taylor, Henry	4

## British Rapidplay Championships, Halifax, 13-14 November 2004



*Nicholas Pert British Rapidplay Open Champion 2004 (left) & Mike Dow, President BRC (right)*

### Prize Winners 2004

OPEN			
1 <sup>st</sup>	Nick Pert	9.5/11	£500.00
2 <sup>nd</sup>	Keith Arkell	8/11	£136.67
	Peter Wells		£136.67
	Danny Gormley		£136.67
GP	Mike Surtees		£26.00

MAJOR			
1 <sup>st</sup>	Prasun Chakravorty	10/11	£350.00
2 <sup>nd</sup>	Simon Woodcock	7.5/11	£175.00
3 <sup>rd</sup>	Mithun Chakravorty	7/11	£46.67
	Rupert Jones		£46.67
	Koichi B Nicholas		£46.67
	Eric Key		£20.00
	best ladies		
	Suzy Blackburn	6/11	£50.00

INTERMEDIATE			
1 <sup>st</sup>	Kishan Lakhani	9/11	£300.00
2 <sup>nd</sup>	C Young	8.5/11	£150.00
3 <sup>rd</sup>	Jason Klimach	8/11	£40.00
	Jamie Donalson		£40.00
	William Ward		£40.00
GP	David Patrick	7.5/11	£20.00
GP	Noan Schlesinger	6.5/11	£20.00
	best ladies		
	Katie Hale	5/11	£50.00

MINOR			
1 <sup>st</sup>	Martin Mills	9/11	£250.00
2 <sup>nd</sup>	Mark Talbot	8.5/11	£78.33
	Peter Moss		£78.33
GP	Andrew Parkinson	8/11	£20.00
GP	Nathan Talbot		£10.00
	Warren Carpenter		£10.00
	best ladies		
	Sandra Blackburn	8.5/11	£50.00

JUNIOR SAT U16			
1 <sup>st</sup>	Senthuran Sathyanandha	5/6	£8.00
	Sam Cloake		£8.00
3 <sup>rd</sup>	Harvey Birch		£1.00
	Charlie Goddard		£1.00
	Nipuna Senaratine		£1.00

JUNIOR SAT U11			
1 <sup>st</sup>	Ben Wetherfield	5.5/6	£25.00
2 <sup>nd</sup>	Saravanan Sathyanandha	5/6	£13.00
	William Boulton		£13.00
4 <sup>th</sup>	Akash Jain	4.5/6	
	Manibharathi Periasamjmanjula		
	Daniel Chan		
	Ashley Littlewood		
	Charlie Hierons		
	Edward Little		



## Hereford Congress Rapidplay, 29 August 2004

Open				
1st =	J Hodgson	London	5½	£87.50
	A Ghasi	Birmingham	5½	£87.50
3rd =	M White	Bristol	4	£22.50
	P Spiller	Bristol	4	£22.50

Major				
1st =	R Allen	Bristol	4½	£72.50
	C Woodcock	Barry	4½	£72.50
3rd =	M Share	Wednesbury	4	£12.00
	Julie Wilson	Stourbridge	4	£12.00
	J Ellis	Widnes	4	£12.00

Minor				
1st =	J Hadi	Shepshed	5	£57.50
	M Kinlock	Monmouth	5	£57.50
3rd =	P Bull	Nuneaton	4½	£12.50
	G Vizokai	Coddon	4½	£12.50

## I.A.P.S. National Chess Championships 2004

The 32<sup>nd</sup> I.A.P.S. National Chess Championships, held at Aldro School were well supported again this year. We welcomed several new schools including Berkhamstead, Ripley Court and Ridgeway.

The Individual Championship was extremely close this year and won by Charles Court (Aldro). He scored 7/8 in the Championship section. In 2<sup>nd</sup> = place came Robbie Parker (Twickenham), Andrew Winchcombe (Ridgeway) and Daniel Hunt (Lanesborough) who scored 6½/8. The competition was of a high standard and International Master Andrew Martin was impressed with many of the games. He chose the game played by Sharan Soni (Millfield) against Thomas Hobkinson (Aldro) as the best game of the Championships and the game by Robbie Parker (Twickenham) as the best game in the simultaneous display.

Aldro School achieved a remarkable double winning the Hodgson senior team cup and the David Bull Cup for the best four under 11 players.

This years girls champion was Stephanie Hale from Millfield School and they also won the Girls Team Cup.

As well as the chess all the competitors enjoyed the facilities provided by Aldro and the 5 a-side football competition on the Wednesday evening was particularly popular. On the Tuesday afternoon most of the teams visited Thorpe Park and enjoyed a complete break from the chess.

It is hoped that we will be able to hold the Championships at Aldro next year and any schools who are affiliated to I.A.P.S. will be most welcome.

### I.A.P.S. Champion

C Court (Aldro)

### Girls Champion

S Hale (Millfield)

### Best U11 player in the Championship

D Hunt (Lanesborough)

### Section Winners

A D Harrington (Arnold House)  
B O Clarke (Arnold Lodge)  
C L MacDonald (Millfield)  
D E Smith ( Twickenham)  
E A Chan (Berkhamstead)  
F N Blakeway-Phillips (Arnold House)  
G J Hibberdine (Ridgeway)

### Hodgson Cup

1<sup>st</sup> Aldro  
2<sup>nd</sup> Twickenham Prep  
3<sup>rd</sup> Yateley Manor

### David Bull Cup

1<sup>st</sup> Aldro  
2<sup>nd</sup> Yateley Manor  
3<sup>rd</sup> Twickenham Prep

Congratulations to all the competitors who made it a most enjoyable four days for staff and players and many thanks to Mr Andrew Martin for presenting the prizes.

D J Archer I.A.P.S Chess Co-ordinator

## Birmingham and District Chess League's Rapidplay Tournament

Four Dwellings High School, Birmingham  
5 minutes from junction 3, M5

October 16<sup>th</sup> 2005

Four sections having maximum grades of 170, 140, 115, & 90

Total prize money £840

For more details contact Mike Rees 0121 680 9663

Email: michael.rees@blueyonder.co.uk

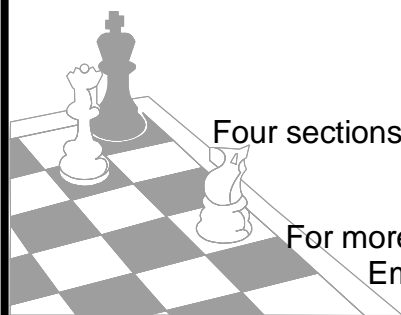

## 1<sup>st</sup> World Senior Team Chess Championship, Isle of Man, 5-12 October 2004



*Photograph: Roy Heppinstall, Chief Executive of the British Chess Federation makes the first move for IM Bob Wade (England 2)*

Sponsored By Monarch Assurance, the Isle of Man Department of Tourism and Leisure, the British Chess Federation and organised on behalf of FIDE (World Chess Federation). This event formed part of the Centenary Celebrations of the British Chess Federation, with the support of The Friends of Chess, in memory of Harry Golombek, OBE.

As Michael Moyle, High Bailiff of the Isle of Man and a keen chessplayer said, "There are always some problems at the start." For a Senior event these centre around whether players are going to be well enough to turn up. We lost more than a whole team's worth of British players to various ailments. There were five Indians travelling specially for the event. Both Indian women players arrived in London only to find that none of their male compatriots made it. That is why I and the German wife of one of the players in the German team come to be playing for the 'Black and White Magazine' Team. That will be an odd trivial pursuit question in future years. Why no teams from the US or Russia turned up is a mystery. They were offered excellent conditions to play.

Germany and Israel led going into the last round and still led coming out. They both won their matches 4-0. They each scored 26½ points. They drew with each other and won all their other matches. They also had met virtually the same opponents. Seeing this in advance, an agreement was reached that, if by the end of Round 7, it was all equal, then Buchholz tie-break would not be used. In this tie-break system you add together the scores that your opponents achieved. It is totally ridiculous. In 1980 we had the spectacle of Greece playing Scotland to determine which of Hungary and the USSR should get the gold medals. Here it was agreed that both teams would split the prize money and both would get gold medals. A very much more sensible solution. I was even able to get the extra medals at one day's notice. Thus Germany and Israel took the gold and Switzerland the bronze. Italy were fourth on tie break from England 1.

The top two matches were hard fought but Switzerland agreed a package draw with England 2 so as to ensure the bronze medals. England 1 managed to powerhouse their way to a 4-0 victory against Chessmann, but it was too late even to reach their seeding position. Neville Gill on board 1 for the local team was particularly upset that he had managed to lose a piece in 20 moves. "How could I do that," he cried. In my personal experience, only too easily. There comes the time and there comes the man. In this case, the man was me. I drew with the strong but unrated Australian board one. He offered me a draw, but another game was finishing. I played on a few more moves and got to play the last move of the competition. Every player got at least a participation medal. Many did better than that. The event at The Ocean Castle Hotel in Port Erin, Isle of Man, was generously supported by Monarch Assurance, The Isle of Man Special Events Department, The Friends of Chess and the British Chess Federation. It was played under the auspices of the World Chess Federation, FIDE.

*Excerpts from Stewart Reuben's report.*

### Final Crosstable

	Final Scores	1	2	3	4	5	6	7	8	9	10	11	12	Gpts
1	Israel (gold, shared)	x	2	2.5	3.5	3.5	4	3.5	3.5		4			26.5
2	Germany (gold, shared)	2	x	2.5	3.5	4	3	3.5	4	4				26.5
3	Switzerland (bronze)	1.5	1.5	x	1.5	3.5	3	2		3	4			20
4	Italy	0.5	0.5	2.5	x		2		3.5	3		3.5	3.5	19
5	England 1	0.5	0	0.5		x		3.5	3		3.5	4	4	19
6	Australia	0	1	1	2		x			3.5	3	3.5	3.5	17.5
7	England 2	0.5	0.5	2		0.5		x	3		3.5	3.5	3.5	17
8	Essex	0.5	0		0.5	1		1	x	3.5		3	3	12.5
9	Britain 3		0	1	1		0.5		0.5	x	3	2	2.5	10.5
10	South Africa	0		0		0.5	1	0.5		1	x	3	3.5	9.5
11	Chessmann				0.5	0	0.5	0.5	1	2	1	x	3.5	9
12	Black & White Magazine				0.5	0	0.5	0.5	1	1.5	0.5	0.5	x	5



# LANCASHIRE

## CONGRESSES AND RAPIDPLAYS 2005

(# = BRITISH CHAMPIONSHIP QUALIFIER, \* = BCF GRAND PRIX)

LANCASHIRE WEB PAGE = <http://lancashirechess.org.uk>

### Heywood Rapidplay

Sunday 16 January

Open, U161, U121 & Novice Over £900 in prizes Bill O'Rourke 01706 627874 [worchessnu1@ntlworld.com](mailto:worchessnu1@ntlworld.com)

Lancashire Junior Congress (Ormskirk)

January 2005

Lancashire Junior Congress (Chorley)

February 2005

Carl Tillotson

01772 611362

[juniors@lancashirechess.org.uk](mailto:juniors@lancashirechess.org.uk)

**Leyland Rapidplay** John Morgan Tel: 01772 434026 **February 20<sup>th</sup>** Worden Hall, Leyland

## \*#29<sup>th</sup> Blackpool Chess Conference

Held at the Blackpool Winter Gardens Over £8,000 in prizes

Part of the BCF Grand Prix

A British Championship Qualifier Event. The largest weekend tournament in Britain

The Open is a FIDE rated event with a potential first prize of £1000

### 11-13<sup>th</sup> March

Open, U175, U140, U120, U100 & U80

For an entry form and further information, please contact Dave Clayton, 17 Bracken Close, Chorley, PR6 0EJ

Tel: 01257 275053 Email: [dgclayton@btinternet.com](mailto:dgclayton@btinternet.com) Website: [www.blackpoolchess.org.uk](http://www.blackpoolchess.org.uk)

Lancashire Junior Congress (Darwen)

01772 611362

[juniors@lancashirechess.org.uk](mailto:juniors@lancashirechess.org.uk) March 2005

Lancashire Junior Congress (Bolton)

01772 611362

[juniors@lancashirechess.org.uk](mailto:juniors@lancashirechess.org.uk) June 2005

### 11<sup>th</sup> Heywood Congress

18-19<sup>th</sup> June

Open, U171, U141, U116, Novice

Over £1800 in prizes

TWO MINUTES FROM J19 OF M62 Bill O'Rourke Tel: 01706 627874 [worchessnu1@ntlworld.com](mailto:worchessnu1@ntlworld.com)

## Lancashire Chess Festival Hilton Hotel Blackpool 15-21st August

English Women's Championships, NCCU Junior Championships, computer displays & much more

Blackpool Rapidplay (Open, u160, u120, u90) with over £900 in prize money

Bill O'Rourke [worchessnu1@ntlworld.com](mailto:worchessnu1@ntlworld.com) 01706 627874

### \*31st Chorley Congress

27-29 August

OPEN, U175, U140, U110 Over £1850 in prizes

Lancashire Individual Championships [www.chorleychess.org.uk](http://www.chorleychess.org.uk)

Dave Clayton Tel: 01257 275053 [dgclayton@btinternet.com](mailto:dgclayton@btinternet.com)

Lancashire Junior Congress (Heywood)

01772 611362

[juniors@lancashirechess.org.uk](mailto:juniors@lancashirechess.org.uk) October

Lancashire Junior Congress (Blackburn)

01772 611362

[juniors@lancashirechess.org.uk](mailto:juniors@lancashirechess.org.uk) November

### \*18<sup>th</sup> Preston Congress

Open, U160, U125, U100

25-27 November

Over £1700 in prizes

Malcolm Peacock Tel: 01772 723766 [malcolm@mpeacock.demon.co.uk](mailto:malcolm@mpeacock.demon.co.uk)

# RESULTS

## 4NCL National Chess League

### Results - 2003/2004

Division One Tables					
Team	W	D	L	P	
Guildford-ADC 1	9	1	1	1	19
Wood Green 1	8	2	1	1	18
Betsson.Com	7	3	1	1	17
Wood Green 2	6	1	4	1	13
Barbican 4NCL 1	4	3	4	1	11
Numerica 3Cs 1	3	5	3	1	11
Micro Mark NWE 1	5	1	5	1	11
The ADs 1	4	3	4	1	11
Richmond	3	1	7	1	7
Barbican 4NCL 2	2	3	6	1	7
Slough 1	1	5	5	1	6*
Warwicks Select	0	0	11	1	0

Team	1	2	3	4	5	6	7	8	9	10	11	12	GP	MP
1 Guildford-ADC 1	xxx	4½	3	6½	5	5	7	6½	6½	5½	4	7	60½	19
2 Wood Green 1	3½	xxx	4	5	4½	5½	6½	6	5	6½	4	7	57½	18
3 Betsson.com	5	4	xxx	2	5½	4	5	6	6½	5	4	4½	51½	17
4 Wood Green 2	1½	3	6	xxx	2	4	3	7	5½	6½	5½	7	51	13
5 Barbican 4NCL 1	3	3½	2½	6	xxx	4	3½	4	5½	4	5½	7	48½	11
6 Numerica 3Cs 1	3	2½	4	4	4	xxx	4½	4	4	3½	5	4½	43	11
7 Micro Mark NWE 1	1	1½	3	5	4½	3½	xxx	3½	4½	5½	4	5½	41½	11
8 The ADs 1	1½	2	2	1	4	4	4½	xxx	5½	4	6½	4½	39½	11
9 Richmond	1½	3	1½	2½	2½	4	3½	2½	xxx	6	5	5½	37½	7
10 Barbican 4NCL 2	2½	1½	3	1½	4	4½	2½	4	2	xxx	4	6½	36	7
11 Slough 1	4	4	4	1½	2½	3	4	1½	3	4	xxx	6½	38	6*
12 Warwicks Select	1	1	3½	1	1	3½	2½	3½	2½	1½	1½	xxx	22½	0

\* 1 point deducted because of the number of defaulted boards. The bottom 3 teams will be relegated to Division 2.

Division Two Tables				
Team	W	D	L	P
Bristol 1	8	1	2	17
Guildford-ADC 2	7	2	2	16
Wessex 1	7	1	3	15
S Wales Dragons 1	5	3	3	13
Kings Head	5	1	5	11
MindsportsLtd.Com1	5	1	5	11
Perceptron Youth	4	2	5	10
Micro Mark NWE 2	3	4	4	10
White Rose	4	2	5	10
Barbican 4NCL 3	2	3	6	7
Poisoned Pawns 1	2	3	6	7
Numerica 3Cs 2	1	3	7	5

Team	1	2	3	4	5	6	7	8	9	10	11	12	GP	MP
1 Bristol 1	xxx	5½	5	4½	3	6½	4	5	5½	7½	3½	5½	55½	17
2 Guildford-ADC 2	2½	xxx	2½	4	4½	6½	4½	5	6	4	5½	7½	52½	16
3 Wessex 1	3	5½	xxx	4½	5½	5	2½	4½	3	4	6	5	48½	15
4 S. Wal. Drag's 1	3½	4	3½	xxx	5½	3½	6½	4	5	5	4	5	49½	13
5 Kings Head	5	3½	2½	2½	xxx	4	2	2	5	5	4½	4½	40½	11
6 MindsportsLtd.com1	1½	1½	3	4½	4	xxx	4½	4½	3½	5½	5	2½	40	11
7 Perceptron Y'th	4	3½	5½	1½	6	3½	xxx	3½	4	3	6	5½	46	10
8 Micro Mark NWE 2	3	3	3½	4	6	3½	4½	xxx	4	5	4	4	44½	10
9 White Rose	2½	2	5	3	3	4½	4	4	xxx	4½	2½	4½	39½	10
10 Barbican 4NCL 3	½	4	4	3	3	2½	5	3	3½	xxx	5½	4	38	7
11 Poison Pawns 1	4½	2½	2	4	3½	3	2	4	5½	2½	xxx	4	37½	7
12 Numerica 3Cs 2	2½	½	3	3	3½	5½	2½	4	3½	4	4	xxx	36	5

The top 3 teams will be promoted to Division 1. The bottom 3 teams will be relegated to Division 3.

Division Three Tables				
Team	W	D	L	P
H'mark Kingfisher 1	10	1	0	21
Wood Green 3	8	1	2	17
Slough 2	7	2	2	16
Bristol 2	7	1	3	15
S Wales Dragons 2	6	2	3	14
Guildford-ADC 3	5	1	5	11
Athenaeum	4	2	5	10
Wessex 2	4	1	6	9
The ADs 2	2	2	7	6
FCA Solutions	2	1	8	5
SCS	1	0	10	2
Nidum Liberals 1	2	2	7	0*

Team	1	2	3	4	5	6	7	8	9	10	11	12	GP	MP
1 H'mark K'fisher 1	xxx	5	4	4½	5	7	6	4½	6½	6½	5½	6½	61	21
2 Wood Green 3	3	xxx	5½	5½	4½	3	4	5½	5½	5½	4½	8	54½	17
3 Slough 2	4	2½	xxx	2½	4	6	5½	7	7	6	7½	8	60	16
4 Bristol 2	3½	2½	5½	xxx	4½	5	2½	4½	6½	5	5½	4	49	15
5 S. Wal. Drag's 2	3	3½	4	3½	xxx	4	5½	5	6½	4½	5½	5½	50½	14
6 Guildford-ADC 3	1	5	2	3	4	xxx	2½	3½	5	5½	7	8	46½	11
7 Athenaeum	2	4	2½	5½	2½	5½	xxx	3	5	2	6½	4	42½	10
8 Wessex 2	3½	2½	1	3½	3	4½	5	xxx	4	3½	6	8	44½	9
9 The ADs 2	1½	2½	1	1½	1½	3	3	4	xxx	4	5	8	35	6
10 FCA Solutions	1½	2½	2	3	3½	2½	6	4½	4	xxx	3½	3½	36½	5
11 S. County Stars	2½	3½	½	2½	2½	1	1½	2	3	4½	xxx	2½	26	2
12 Nidum Liberals 1	1½	0	0	4	2½	0	4	0	0	4½	5½	xxx	22	0*

\* Nidum Liberals 1 failed to complete their fixtures in rounds 7 to 11. The top 3 teams will be promoted to Division 2. The bottom 3 teams will be relegated to Division 4.

Division Four Tables				
Team	W	D	L	P
Cambridge University	8	2	1	18
Oxford 1	8	1	2	17
Poisoned Pawns 2	7	3	1	17
Brown Jack	7	2	2	16
Slough 3	7	2	2	16
Cheddleton	6	1	4	13
Metropolitan	6	0	5	12
Hilsmark Kingfisher 2	5	0	6	10
Grendel's Mother	5	0	6	10
Nottinghamshire	5	0	6	10
MindsportsLtd.Com 2	4	2	5	10
Oxford 2	5	0	6	10
Pontypridd	4	0	7	8
Braille CA	3	2	6	8
Sussex Mindsports	3	1	7	7
The ADs 3	3	0	8	6
Hilsmark Kingfisher 3	2	0	9	4
Nidum Liberals 2	3	0	8	0*

Team	1	2	3	4	5	6	7	8	9	10	11	12	13	14	15	16	17	18	GP	MP
1 Cambridge Univ.	xxx	4	4	2	4	3	4½	4		4	3	3½	6						42	18
2 Oxford 1	2	xxx	3	2½	4	5	4½	4½	5½	4½	5								45½	17
3 Poison Pawns 2	2	3	xxx	3	3	4	3½	3½	4										42½	17
4 Brown Jack	4	3½	3	xxx	3	3½	3½	4		4½	2½	2½	4½						38½	16
5 Slough 3	2	2	3	3	xxx	3½	4½	3½	4	3½					4	5½			38½	16
6 Cheddleton	3	1	2	2½		xxx		2			4	5½			5½	3½	4½	4½	38	13
7 Metropolitan	1½	1½	2½	2½	2½		xxx	4	4	3½					5	4		3½	34½	12
8 H'mark K'fisher 2	2	1½		2	1½	4	2	xxx			5½					6	5½	6	38	10
9 Grendel's Mother		½	2½		2½		2		xxx	1½	5½	2½	4	5½			4	6	36½	10
10 Nottinghamshire	2	1½	2	1½	2		2½		4½	xxx	4		5	4½	3½				33	10
11 MindsportsLtd.com2	3			3½	2½	2		½	½	2	xxx	3½			3		4½	5	30	10
12 Oxford 2	2½	1	0	3½		½			3½		2½	xxx			4	4	2½	4	28	10
13 Pontypridd	0			1½			1	4	2	1			xxx	2	3½	5½	2½	6	29	8
14 Braille CA		1			½			½	1½	3	2	4	xxx	3	3½	3½	1½	24	8	
15 Sussex Mindsports			1		2	2½	2			2½		2	2½	3	xxx	4½	4½	6	32½	7
16 The ADs 3					½	1½		0			1½	3½	½	2½	1½	xxx	3½	½	21½	6
17 H'mark K'fisher 3						1½	2½	½	2		1		3½	2½	1½	2½	xxx	2	25½	4
18 Nidum Liberals 2			½					0	0			2	0	4½	0	5½	4	0	16½	0*

\* Nidum Liberals 2 failed to complete their fixtures in rounds 7 to 11. The top 3 teams will be promoted to Division 3.

## East Anglian Chess Union

### County Match Results 2003/2004

OPEN (16 Boards)	Norfolk	Beds	Suffolk	Cambs	Match Pts.	Game Pts.
Norfolk		11½ + 7½	10 + 9	8 + 10½	9	56½
Bedfordshire	4½ + 8½		10½ + 8	11 + 11	9	53½
Suffolk	6 + 7	5½ + 8		8 + 8	3	42½
Cambs	8 + 5½	5 + 5	8 + 8		3	39½

UNDER 150 (16 Boards)	Norfolk	Cambs	Suffolk	Match Pts.	Game Pts.
Norfolk		7½ + 10½	10½ + 10	6	38½
Cambs	8½ + 5½		6½ + 9½	4	30
Suffolk	5½ + 6	9½ + 6½		2	27½

UNDER 125 (16 Boards)	Suffolk	Norfolk	Match Pts.	Game Pts.
Suffolk		6 + 10½	2	16½
Norfolk	10 + 5½		2	15½

UNDER 100 (12 Boards)	Norfolk	Cambs	Suffolk	Match Pts.	Game Pts.
Norfolk		6 + 6½	8 + 9	7	29½
Cambs	6 + 5½		9 + ½	3	21
Suffolk	4 + 3	3 + 11½		2	21½

## Huntingdon & Peterborough Chess Association

### League Tables - 2003/2004

Division One						
	P	W	D	L	G	Pts
Warboys	10	8	0	2	36	16
Perkins A	10	7	1	2	28	15
Spalding	10	5	2	3	28	12
Peterborough A	10	4	3	3	25	11
Peterborough B	10	1	2	7	18½	4
Perkins Bishops	10	0	2	8	14½	2

Division Two						
	P	W	D	L	G	Pts
St. Neots	12	8	3	1	35½	19
Buckden A	12	8	2	2	27½	18
Warboys B	12	6	4	2	26	16
Spalding B	12	4	3	5	24	11
Warboys C	12	3	2	7	18½	8
Buckden B	12	3	1	8	15	7
Perkins Knights	12	2	1	9	18½	5

Fenland K.O.						
Perkins		Perkins	2	Cambridge City	5	Cambridge City
Bye		Cambridge City	4			
Cambridge City	3½	Warboys	3			
Peterborough	1½	Spalding	3			
Ely	2½					
Warboys	3½					
Spalding						
Bye						

## Leeds Chess Association

### League Tables - 2003/2004

Division One							
	P	W	D	L	FOR	DEF	P
Alwoodley A	16	15	0	1	61½	0	30
Rose Forgrove 1	16	14	1	1	60	0	29
Pudsey A	16	10	2	4	49½	0	22
Rose Forgrove 2	16	8	2	6	46	0	18
Rose Forgrove 3	16	7	2	7	35	0	16
Leeds	16	5	2	9	34½	2	10
Pudsey B	16	3	1	12	28½	0	7
Copperworks	16	3	1	12	26	0	7
West Leeds A	16	1	1	14	18	2	1

Division Two							
	P	W	D	L	FOR	DEF	P
Alwoodley B	16	14	2	0	65	0	30
Alwoodley C	16	12	1	3	53½	0	25
Rose Forgrove 4	16	11	2	3	51	0	24
Alwoodley D	16	6	5	5	39½	0	17
Pontefract	16	5	5	6	39½	2	13
Rose Forgrove 5	16	6	1	9	38	0	13
Alwoodley E	16	4	0	12	25½	2	6
Pudsey C	16	4	0	12	24½	2	6
Rose Forgrove 6	16	1	2	13	21½	1	3

## North Staffordshire & District Chess Association

### League Tables - 2003/2004

Division One	P	W	D	L	Pts
Cheddleton A	14	12	0	2	24
Stafford A	14	9	2	3	20
Holmes Chapel A	14 *	9	1	3	19
Newcastle A	14	7	1	6	15
Cheddleton B	14	7	0	7	14
Cheddleton C	14	5	0	9	10
Newcastle B	14	2	1	11	5
Creda A	14 *	1	1	11	3

Division Two	P	W	D	L	Pts
Macclesfield	12	8	1	3	17
Cheddleton E	12	5	4	3	14
Holmes Chapel B	12	5	2	5	12
Holmes Chapel C	12	6	0	6	12
Newcastle C	12	5	1	6	11
Creda B	12	4	2	6	10
Cheddleton D	12	3	2	7	8

\* The match between Holmes Chapel A and Creda A was declared void.

Division Three	P	W	D	L	Pts
Foley A	14	12	1	1	25
Kidsgrove B	14	11	2	1	24
Stafford B	14	10	1	3	21
Kidsgrove A	14	5	3	6	13
Creda C	14	5	1	8	11
Blind S.C.	14	2	3	9	7
Foley B	14	2	2	10	6
Newcastle D	14	1	3	10	5

Margaret Hankey Memorial League					
	P	W	D	L	Pts
Newcastle	12	8	2	2	18
Pavilion	12	6	4	2	16
Cheddleton	12	6	2	4	14
Broughton Arms	12	5	3	4	13
Leek St. Edward's A	12	4	4	4	12
Leek St. Edward's B	12	1	4	7	6
Nantwich	12	2	1	9	5

Cup Finals			
<b>Under 110 Knock-out</b>	Foley ½ Cheddleton 4½	<b>Under 135 Knock-out</b>	Newcastle 3½ Creda 1½
<b>Eight-board Knock-out</b>	Cheddleton 4 Stafford 4 (Cheddleton won on board-count)		

## Oxford & District Chess League

### Results - 2003/2004

Division One					
	P	W	D	L	Pts
Ox Uni 1	10	7	1	2	15
Witney 1	10	5	2	3	12
City 1	10	5	1	4	11
Ox Uni 2	10	5	1	4	11
Cowley1	10	4	2	4	10
City 2	10	0	1	9	1

Division Two					
	P	W	D	L	Pts
City 3	12	8	2	2	18
Wantage 1	12	7	1	4	15
Didcot 1	12	6	1	5	13
Cowley 2	12	5	1	6	11
Cowley 3	12	4	2	6	10
North Oxford	12	3	4	5	10
Ox Uni 3	12	2	3	7	7

Division Three					
	P	W	D	L	Pts
Didcot 2	12	7	3	2	17
Morris M 1	12	6	4	2	16
Wantage 2	12	6	2	4	14
Bicester	12	5	2	5	12
Cowley 4	12	4	3	5	11
Morris M 2	12	2	5	5	9
City 4	12	2	1	9	5

Division Four					
	P	W	D	L	Pts
MCS 1	12	12	0	0	24
Witney 2	12	8	1	3	17
MCS 2	12	5	1	6	11
Didcot 3	12	4	2	6	10
Ox Uni 4	12	3	3	6	9
Wantage 3	12	3	1	8	7
Cowley 5	12	3	0	9	6

<b>Frank Wood Shield</b>	Cowley 1
--------------------------	----------

Individual Awards	
<b>Division One</b>	Chris Rawlinson (University 1)
<b>Division Two</b>	Gordon Brown (Wantage 1)
<b>Division Three</b>	John Richards (Didcot 2)
<b>Division Four</b>	Ti Chen (MCS 1), Edward Down (MCS)

## Portsmouth & District Chess League

### Final League Tables - 2003/2004

Division One							
		P	W	D	L	Gs	Pts
1	Gosport A	8	5	2	1	28	12
2	Cosham A	8	4	3	1	27½	11
3	Emsworth A	8	2	3	3	22	7
4	Chichester A	8	2	2	4	26	6
5	Gosport B	8	1	2	5	16½	4

Division Two							
		P	W	D	L	Gs	Pts
1	Portsmouth A	9	8	1	0	39½	17
2	Chichester B	9	6	1	2	34	13
3	Cosham B	9	2	1	6	19½	5
4	Emsworth C	9	0	1	8	15	1

Division Three							
		P	W	D	L	Gs	Pts
1	Fareham	9	7	1	1	35	15
2	Cosham C	9	5	1	3	29½	11
3	Chichester C	9	3	0	6	22½	6
4	Portsmouth B	9	2	0	7	21	4

Rapidplay League							
		P	W	D	L	Gs	Pts
1	Emsworth	10	7	1	2	51½	22
2	Gosport	10	6	1	3	44	19
3	Portsmouth	10	5	3	2	46	18
4	Cosham	10	6	0	4	43½	18
5	Fareham Knights	10	2	1	7	32½	7
6	Fareham Bishops	10	1	0	9	22½	3

<b>Cole Cup:</b>	Gosport	(3½-1½ v Cosham A)
<b>Cole Plate:</b>	Emsworth	(3½-1½ v Fareham)
<b>Individual:</b>	Mike Krawczuk	(Emsworth)
<b>Ruth Rose:</b>	Peter Rayment	(Chichester)
<b>John Grant:</b>	Stephen Isaac	(Portsmouth A)

## Surrey Border League

### League Tables - 2003/2004

Division One						
Team	P	W	D	L	GP	Pts
Crowthorne A	12	11	0	1	40	11
Camberley A	12	6	2	4	30½	7
Addlestone A	12	5	3	4	30	6½
Guildford A	12	5	2	5	33½	6
Farnham A	12	5	1	6	27	5½
Crowthorne B	12	2	2	8	23½	3
Guildford B	12	2	2	8	22½	3

Division Two						
Team	P	W	D	L	GP	Pts
Fleet/Farnbro A	8	6	2	0	25	7
Guildford C	8	3	3	2	22½	4½
Camberley B	8	3	2	3	19½	4
Addlestone B	8	4	0	4	19	4
Farnham B	8	0	1	7	14	½

Division Three						
Team	P	W	D	L	GP	Pts
Godalming A	8	8	1	0	27½	7
Crowthorne C	8	4	1	3	19	4½
Fleet/Farnbro B	8	2	4	2	21	4
Guildford D	8	2	4	2	19	4
Haslemere	8	0	1	7	12½	½

Division Four						
Team	P	W	D	L	GP	Pts
Crowthorne D	9	9	0	0	32	9
Farnham C	9	6	1	2	27½	6½
Camberley C	9	6	1	2	26½	6½
Guildford E	9	4	2	3	26½	5
Fleet/Farnbro C	9	4	2	3	22½	5
Bracknell	9	4	1	4	22½	4½
Godalming B	9	4	0	5	20	4
Woking	9	1	2	6	17	2
Staines	9	1	1	7	12	1½
Addlestone C	9	0	2	7	17½	1

Division Five						
Team	P	W	D	L	GP	Pts
Godalming C	12	8	2	2	31½	9
Camberley E	12	5	5	2	27	7½
Farnham D	12	6	2	4	27½	7
Crowthorne E	12	5	3	4	21½	6½
Crowthorne J	12	4	1	7	20½	4½
Camberley D	12	3	3	6	19	4½
Camberley F	12	1	0	11	13	1

Knock-out Tournaments		
<b>Haslemere Trophy:</b>	Crowthorne	(3-2 v Godalming)
<b>Bell Trophy:</b>	Crowthorne	(on board count v Godalming)

## JUNIOR CHESS

1. Again pleased to report that a record number of juniors achieved international honours. We were represented in all age groups, supported by professional coaches and qualified/experienced group leaders & head of delegation.
2. Teams entered in all major Junior International tournaments, travel & accommodation satisfactory and in most cases of a very high standard.
3. Selected juniors again invited to submit playing data for analysis thereby possible to monitor improvements and identify 'new kids on the block'. Network of 'trusted' talent spotters submit names for consideration on a 'confidential' basis.
4. Financial support available on an individual basis by negotiation. ALL juniors supported at the Smith & Williams Young Masters, which is one of the major tournaments giving norm and international rating opportunities.
5. Accredited coaches listed in the Yearbook and on the BCF Web Page.
6. The Certificate of Excellence continues its progress. Has become an essential element of the 'Chess in Schools Project', a new initiative developed in co-operation with the Department of Education & Skills.
7. Organised a regional Megafinal of the UK Chess Challenge. Supported the Challenge in local schools and recommended it to others.
8. Organised a junior team in the 4NCL. The 4NCL now has four divisions and many more juniors are participating.
9. The 'Pontins' tournament for school teams at Under 12, 14 & 16 continues to develop. Helps to give youngsters moving into the secondary school sector a chance to continue playing school chess.
10. Very difficult to gauge trends BUT UK Chess Challenge reports record numbers and I have experienced a significant increase in requests for help & advice in setting up school chess clubs.
11. In regular contact and consultation with other junior organisations and organisers.

### New developments/initiatives in the last year

- Chess in Schools Project agreed with theDfES
- Team represented England in the European Community Championships for the first time.
- A player accepted the scholarship to attend the Ampleforth 6<sup>th</sup> Form College.
- Ampleforth have extended the contract to support the Ampleforth Junior Masters.
- BCF worked with ZEE TV (Asian TV Network) on a programme about junior chess.
- Certificate of Excellence exceeded 1,500 youngsters entering the examinations, in one year, for the first time.
- Woodbridge School in Suffolk appoint a full-time Chess Master.
- A team from Woodbridge School represented England in the European Schools' Championships.
- 4<sup>th</sup> Division introduced in the 4NCL – provides many opportunities for increased junior participation.

### Looking to the future

I have thoroughly enjoyed my time as Director of Junior Chess but feel that now is a good time to retire. I believe that I leave the relationships between the BCF and junior players, their parents, other junior organisations and organisers in a very healthy state, perhaps the best it has even been. There is mutual trust and respect between the various parties and a willingness to plan and work together in the future. I wish the incoming Director all the very best.

Pleasant to finish, in a year, when we have won the Glorney & Faber Cups and the European Union Under 12 Girls Championships.

*Many thanks to everyone for help and support.*

**Peter Turner**  
**BCF Director of Junior Chess & Education**



## 4<sup>th</sup> AMPLEFORTH JUNIOR MASTERS

Ampleforth College, North Yorkshire, 30<sup>th</sup> October - 2<sup>nd</sup> November 2003

### TOP JUNIORS BID TO JOIN AMPLEFORTH'S 1<sup>ST</sup> CHESS SCHOLAR

THE CHALLENGE of a chess competition offering the winner a prize worth more than £20,000, including a two-year scholarship at Ampleforth College, drew the game's leading British youngsters of both sexes to the North Yorkshire school in October. It is the biggest prize in British chess.

Between 80 and 100 of the country's top chess talents, aged as young as eight, were welcomed to the Catholic independent school by its first chess scholar, Chetan Deva, 17. He earned his scholarship award to the school's mixed sixth form in the same tournament, the Ampleforth Junior Masters, in its first year in 2000, when aged 14. The tournament brings together the top-ranked under 16 chess players from across the UK, and is the only event granting the winner automatic qualification for the 2004 British Chess Championship for an under 16 year old. It has prize money of £3000+, £1000 of it for the winner.

A special feature of this championship is that if two or more players tie for first place, a blitz play-off will take place for the Ampleforth trophy and scholarship, and championship qualification. This year was the first occasion that a play-off was required. A most exciting spectacle, with Thomas Pym being the eventual winner.



*Ready for the deciding blitz play-off. Father Gabriel, soon to become Headmaster at Ampleforth, and chess enthusiast Father Justine enjoy the countdown to a thrilling encounter.*



*Thomas Pym receiving the Ampleforth trophy from retiring Headmaster Father Leo last year.*

Joint First £450 each	Age Groups (Trophies)	Girls Champions £85 each
Thomas Pym; Josiah Lutton; Paul Plant; David Eggleston	Under 15, Robert Heaton; Under 12, Amisha Parmar; Under 10, Yang Fan Zhou	Sarah Hegarty; Katie Martin; Robyn Smith; Amisha Parmar

## 5<sup>th</sup> AMPLEFORTH JUNIOR MASTERS

Ampleforth College, North Yorkshire - 28-31 October 2004

Peter Turner says: "The Ampleforth Junior Masters goes from strength to strength and is the major championship for British juniors. Unlike any other tournament, it attracts the top young talents; nine of the players are current British Champions. The incentive to win is as much about players' reputations as about the generous and imaginative support from Ampleforth College; it also creates all the conditions of top-level competition, vital experience for tomorrow's grand masters. This year, immediately after the tournament, five of the players will fly out to Crete to compete in the World Youth Chess Championships. In total, seventeen of the competitors have represented their country at World or European Championships. A truly magnificent display of the best of British junior chess. The BCF Director of Coaching and Head of Chess at Millfield School, Grandmaster Matthew Turner was on hand to support the players. Matthew's vision six years ago to create a premier junior tournament was realised thanks to the support of Ampleforth College."

Joint First £500 each	Age Groups (Trophies)	Girls Champions £125 each
Robert Heaton; Li Wu; Thomas Pym Joe Fraser	Under 14, Callum Kilpatrick; Under 11, Ben Wetherfield	Sarah Hegarty; Jessica Thilaganathan

More details are available on [www.bcf.org.uk/events/ajm2004](http://www.bcf.org.uk/events/ajm2004)

## COUNTIES U18 TEAM CHAMPIONSHIPS

Last year, the ladies event was held at St Peter & Paul Syston, Leicester. It was so successful that it was decided to hold both events there this year. After very late withdrawals, the event settled down to 6 teams in the Open and 3 in the girl's section. The event was opened by Ms Fiona Buchan, headmistress of the school, who welcomed the players. The Chief Controller was John Robinson from Corby. After Round one of the Open, the scores were Warwicks 10, Lancs 9½, Lincolnshire 5½, Leicester and Manchester both on 5 and Derby on 1. The exciting second round saw team managers checking and re checking board counts. After the very last game to finish, with seconds on the clock, Lancashire has scored 21, Warwicks 20½, Manchester 12½, Lincolnshire 9, Leicestershire 8 and Derbyshire 1. The last three teams did exceptionally well. Lincolnshire had the distinction of being organised by one of the players, Michael Jones. Leicestershire were the youngest team, and Derbyshire make their return after an absence of 20 years.

The girls saw two strong teams, Surrey and Wilts battle each other and a very young Leicestershire team gain much experience. Surrey scored a total of 11 points, and Wiltshire 7 to gain the two titles on offer.

The prizes were presented by Roy Heppinstall and Cyril Johnson, who deputised for Peter Turner.

## EUROPEAN COMMUNITY YOUTH CHAMPIONSHIPS UNDER 10's, 12's, 14's & 16's

**Mureck, Austria – 22<sup>nd</sup> August to 1<sup>st</sup> September**



Congratulations to the European Union Under 12s Girls Champion 2004, Sheila Dines. Owners and staff at the Restaurant Fabiani near Mureck made sure we celebrated Sheila's success with a party on the last evening. Many thanks to Rosemarie & Marc Fabiani and Rudi for looking after us so magnificently during our stay. We hope the Championship is in Mureck again next year.

Final positions, girls:-

U16s Sarah Hegarty 2<sup>nd</sup> =

U14s Katie Hale 6<sup>th</sup>

U12s Sheila Dines 1<sup>st</sup>

Anjali Lakhani 5<sup>th</sup>

Final positions, boys:-

U16s Senthuran Sathyanandha 24<sup>th</sup> =

U14s Thomas Pym 5<sup>th</sup> =

U12s Edward Venmore-Rowlands 14<sup>th</sup> =

U10s Saravanan Sathyanandha 3<sup>rd</sup> =

Daniel Hunt 14<sup>th</sup> =

Angus Plumbly 24<sup>th</sup> =

*Sheila Dines with Rosemarie*

The results of the England players are as follows

		R1	R2	R3	R4	R5	R6	R7	R8	R9	Final Score
U16G	<b>Sarah Hegarty</b>	M Jurcik 2155 SVK w-	P Sadilek 2012 AUT w-	S Detienne BEL b=	S Sathyanandha ENG b=	R Zsuzsa 2086 HUN w-	S Neuhold b+	J Myller FIN w+	L Zdziarska 1906 POL b+	G Farkas 1973 SVK w+	5
U16	<b>Senthuran Sathyanandha</b>	A Pintor 2040 POT b-	A Mejer AUT w=	D Wolfram AUT 2101 b=	S Hegarty 1880 ENG w=	S Detienne BEL b+	L Zdziarska 1906 POL b=	G Farkas 1973 SVK w-	T Zhang NED w=	K Wolfram 1989 AUT b-	3½
U14G	<b>Katie Hale</b>	T Burg 2062 NED b-	M Hrabusa 2029 w-	K Kroell AUT b+	A Officer SCO w+	T Pym ENG b-	J Thomas WAL w-	E Moernaut BEL b-	S Greco ITA b+	F Hulpia BEL w+	4
U14	<b>Thomas Pym</b>	F Hulpia BEL b-	J Thomas WAL b=	F Poetz AUT w+	V Exler AUT b=	K Hale ENG w+	A Balkova CZE w+	M Hrabusa 2029 SVK w-	S Fandler 1997 AUT b+	V Samolins 2189 LAT w=	5½
U12G	<b>Sheila Dines</b>	T Petenyi 2008 SVK w-	S Riemelmoser AUT w+	B Erdos 2131 HUN b=	M Binder AUS w=	G Hitter HUN b=	D Lyubartseva SWE b=	P Schreiner AUT w+	D Schnegg AUT b+	A Veszpremi 2055 HUN w=	5½
	<b>Anjali Lakhani</b>	C Gerhold AUT w=	D Schnegg AUT b-	C Woods SCO b-	B Thallinger AUT w=	D Gavric AUT b+	M Binder AUT w-	PDimitriadis AUT w-	L Allix WLS b+	A Berghofer AUT w+	4
U12	<b>Edward Venmore-Rowland</b>	P Dimitriadis AUT b+	R Delivre FRA w-	D Gavric AUT b+	L Csatha HUN w=	B Erdos 2131 HUN b-	G Hitter HUN w-	C Gerhold AUT b-	S Van de Moortel BEL w+	B Thallinger AUT b+	4½
U10	<b>Saravanan Sathyanandha</b>	S Dudas HUN w+	E Baekelant BEL b+	B Szabo HUN b+	L Kovacs HUN w+	S Stephane FRA 1935 w=	V Plat CZE b-	P Boos GER w-	R Kruzitis LAT w=	D Wertyannz AUT b+	6
	<b>Angus Plumbly</b>	E Baekelant BEL w-	M Manadjem AUT b+	D Hunt ENG w-	A Gupta SWE b-	D Maksl SLO =	A Froewis AUT b-	J Wootten WLS w+	T Ringoir BEL b-	N Nossenko AUT w=	3
	<b>Daniel Hunt</b>	S Saatdjian 1935 FRA b-	M Krivda AUT w+	A Plumbly ENG b+	D Wertjanz AUT b-	T Ringoir BEL w+	M Schnegg AUT w-	B Szabo HUN b=	S Aflalo FRA w-	M Pagerka SVK b+	4½

## GLORNEY AND FABER CUPS 2004

Aberdeen, July 26-29

For the first time since 1997 England have won both the Glorney and Faber Cups!

**Glorney Cup Team:** Thomas Rendle, Charlie Linford, David Eggleston, Thomas Eggleston and Paul Plant  
**Faber Cup Team:** Sarah Hegarty, Katie Martin and Naomi Miller



### GLORNEY CUP 2004

	Wales	Belgium	Scotland	England	CzechRep	Ireland	Total
<b>Wales</b>	-	2½	½	1	2	2½	8½
<b>Belgium</b>	2½	-	4	3	1½	2	13
<b>Scotland</b>	4½	1	-	1½	2	2	11
<b>England</b>	4	2	3½	-	3½	4½	17½
<b>CzechRep</b>	3	3½	3	1½	-	4	15
<b>Ireland</b>	2½	3	3	½	1	-	10

### Final Standings

	Played	Won	Drew	Lost	Points
<b>England</b>	5	4	0	1	<b>17½</b>
<b>Czech Rep</b>	5	4	0	1	<b>15</b>
<b>Belgium</b>	5	2	1	2	<b>13</b>
<b>Scotland</b>	5	1	0	4	<b>11</b>
<b>Ireland</b>	5	2	1	2	<b>10</b>
<b>Wales</b>	5	0	2	3	<b>8½</b>

### FABER CUP 2004

	Wales	Belgium	Scotland	England	CzechRep	Ireland	Total
<b>Wales</b>	-	2½	2½	0	1½	3	9½
<b>Belgium</b>	½	-	2	1	1½	2½	7½
<b>Scotland</b>	½	1	-	½	1	3	6
<b>England</b>	3	2	2½	-	2½	2½	12½
<b>CzechRep</b>	1½	1½	2	½	-	2	7½
<b>Ireland</b>	0	½	0	½	1	-	2

### Final Standings

	Played	Won	Drew	Lost	Points
<b>England</b>	5	5	0	0	<b>12½</b>
<b>Wales</b>	5	3	1	1	<b>9½</b>
<b>Czech Rep</b>	5	2	2	1	<b>7½</b>
<b>Belgium</b>	5	2	1	2	<b>7½</b>
<b>Scotland</b>	5	1	0	4	<b>6</b>
<b>Ireland</b>	5	0	0	5	<b>2</b>

## BCF NATIONAL SCHOOLS CHAMPIONSHIP 2003/2004

Nottingham Moat House – 26<sup>th</sup> June 2004

The Finals (plus semi-finals and Third Place Playoff) were held on Saturday 26th June 2004 at the pleasant venue of the Nottingham Moat House. The rival attraction was meetings of the BCF Council and Management Board taking place at the same time on an upper floor. The chess gained slightly more from this, in terms of spectators, than the meetings did.

The Arbiter was David Welch (BCF Chief Arbiter). The Best Game Prize (judged by Graham Lee) went to Jac Thomas of Monmouth School for a remarkable win out of clear skies against Lakshman Ruthirapathy of Haberdashers Askes in the Championship Final. The runners-up prize went to the loser. As the judge remarked, it takes two to make a Best Game.



*BCF National School Champions – Monmouth School. Picture by Desmond Pugh*

### NATIONAL CHAMPIONSHIP

#### FINAL

<b>Monmouth School</b>			<b>Haberdashers Askes</b>		
1	Douglas Spencer (W)	136	½ ½	Vedantha Kumar	124
2	Christopher Arnold	125	½ ½	Senthuran Sathyanandha	98
3	Joseff Thomas	139	1 0	Mithun Kailavasan	118
4	Jac Thomas	117	1 0	Lakshman Ruthirapathy	102
5	Calum Kinloch	88	½ ½	Saravanan Sathyanandha	85
6	Matthew Kinloch	83	1 0	Gajern Kailavasan	88
	(14.11)		<b>4½ 1½</b>	(13.6)	

#### THIRD PLACE PLAY-OFF

<b>Bluecoat Oldham</b>			<b>Southend HS</b>		
1	Stephen Gordon (W)	206	1 0	Antony O'Toole	155
2	Katie Martin	138	1 0	Matthew Jellett	135
3	Jason Wright	115	1 0	Nicholas Jellett	129
4	Robyn Smith	133	½ ½	Daniel Hedges	122
5	Karen Bradley	115	½ ½	Edward Morris	118
6	Chris Martin	110	½ ½	Alex O'Toole	115
	(15.11)		<b>4½ 1½</b>	(16.1)	

#### SEMI-FINALS

<b>Monmouth School</b>			<b>Bluecoat Oldham</b>			<b>Southend HS</b>			<b>Haberdashers Askes</b>		
1	Douglas Spencer (W)	136	0 1	Stephen Gordon	206	1	Antony O'Toole (W)	155	½ ½	Vedantha Kumar	124
2	Christopher Arnold	125	½ ½	Katie Martin	138	2	Matthew Jellett	135	0 1	S Sathyanandha	98
3	Joseff Thomas	139	0 1	Jason Wright	115	3	Nicholas Jellett	129	½ ½	Mithun Kailavasan	118
4	Jac Thomas	117	1 0	Robyn Smith	133	4	Daniel Hedges	122	1 0	L Ruthirapathy	102
5	Calum Kinloch	88	1 0	Karen Bradley	115	5	Edward Morris	118	½ ½	S Sathyanandha	85
6	Matthew Kinloch	83	½ ½	Nathan Butterworth	114	6	Alex O'Toole	115	0 1	Gajern Kailavasan	88
	(14.11)		<b>3 3</b>	(15.11)			(16.1)		<b>2½ 3½</b>	(13.6)	

*Monmouth School won on age handicap.*

## PLATE CHAMPIONSHIP



*Plate Champions – Nottingham High School A*

### FINAL

<b>Nottingham HS A</b>			<b>Commonweal School</b>		
1	Balvinder S Grewal	160	0 1	Daniel Hall	145
2	Ankush Khandelwal	131	1 0	Joshua Hall	129
3	Michael Keetley	128	1 0	Robbie Dams	115
4	Alex Rossiter	121	0 1	Aidan Glennie	78
5	Dominic Heining	111	1 0	Toby Hall	77
6	Kishan Lakhani	112	½ ½	Nathaniel Garner	45
		(14.11)	<b>3½ 2½</b>	(14.2)	

### THIRD PLACE PLAY-OFF

<b>Lancaster RGS</b>			<b>St Olaves GS</b>		
1	James Hanley (W)	168	1 0	Michael Marrow	127
2	Stephen Ho	88	0 1	Zubin Siganporia	99
3	Andrew Hodson	73	0 1	Jia Shen Lee	103
4	Alistair Williamson	76	0 1	Callum Kilpatrick	128
5	Richard Gardner		0 1	Sam Siebert	80
6	Andrew O'Connor	82	0 1	Richard Lobo	101
		(16.4)	<b>1 5</b>	(13.11)	

### SEMI-FINALS

<b>Lancaster RGS</b>			<b>Nottingham HS A</b>		
1	James Hanley (W)	168	1 0	Balvinder S Grewal	160
2	Stephen Ho	88	0 1	Ankush Khandelwal	131
3	Andrew Hodson	73	½ ½	Michael Keetley	128
4	Alistair Williamson	76	1 0	Ian Harris	122
5	Richard Gardner		0 1	Dominic Heining	111
6	Andrew O'Connor	82	0 1	Kishan Lakhani	112
		(16.4)	<b>2½ 3½</b>	(14.9)	

<b>St Olaves GS</b>			<b>Commonweal School</b>		
1	Michael Marrow (W)	127	0 1	Daniel Hall	145
2	Zubin Siganporia	99	0 1	Joshua Hall	129
3	Jia Shen Lee	103	1 0	Robbie Dams	115
4	Callum Kilpatrick	128	1 0	Aidan Glennie	78
5	Sam Siebert	80	0 1	Toby Hall	77
6	Richard Lobo	101	1 0	Nathaniel Garner	45
		(13.11)	<b>3 3</b>	(14.2)	

*Commonweal won on board count.*



*Bluecoat Oldham v Southend High School, in the Championship Third Place Play-Off. Photograph by Bob Gurney.*



*Monmouth School v Haberdashers Askes. Photograph by Bob Gurney.*



*St Olaves Grammar School v Commonweal School in the Plate Semi Finals. Photograph by Bob Gurney.*

## SCHOOL AWARD

With funds provided by the generosity of the late Sir George Thomas (now administered by the British Chess Educational Trust) the British Chess Federation annually awards shields to schools which have shown outstanding achievements or enthusiasm in chess. Commencing 1982 inscribed chess boards have been substituted for shields. Recommendations for awards should be forwarded (via the appropriate Union if in England, or via the national organisations for Scotland or Wales) to the Secretary of the British Chess Educational Trust by 30th April each year.

The following schools hold shields or boards:

Abingdon, 1972  
Acklam Hall Grammar, 1950  
Adamsrill Junior, Sydenham, 1984  
**Alcuin School, Leeds, 2004**  
Aldro Preparatory School,  
Godalming, 1999  
Altrincham Grammar, 1921  
Anfield Junior Boys, Liverpool, 1957  
Austin Friars, Cumbria  
Barnard Grove Grammar, Hartlepool,  
1983  
Bassaleg Grammar, 1957  
Bede College Grammar, Sunderland,  
1958  
Bedford Modern School, 1986  
Bedfordshire Middle Schools Chess  
League, 1978  
Bemrose Grammar, Derby, 1962  
Birkenhead Institute, The, 1933  
Birmingham & District Junior League,  
1950  
Bishop Vaughan School, Morriston,  
Swansea, 1985  
Bolton Grammar, 1949  
Bolton, 1973  
Booker Avenue Primary School,  
Liverpool, 1991  
Bristol & District Junior C.A., 1966  
Bristol Grammar, 1973  
Calday Grange Grammar, 1954  
Cardiff High, 1925  
Carr Hill Primary, Gateshead, 1984  
Challney Boys', Luton, 1959  
Chatham House, Ramsgate, 1929  
(Special)  
Chatsworth Junior Mixed, Liverpool, 1979  
Cheltenham College, 1923 (Special)  
Christ's Hospital, Horsham, 1932  
City of London, 1935  
Cockington Primary School, Devon 1995  
Coleridge Boys, Cambridge, 1954  
Colf's Grammar, London, 1964  
Coloma Convent Girls', Croydon, 1980  
Coopers Co's Bow, E.3, 1949  
County Intermed. Port Talbot, 1951  
Cowbridge Grammar, 1967  
Croesyceilog Grammar, 1969  
Cyfarthfa Castle Grammar, 1966  
Dale Boys', Leicester, 1963  
Darlington Grammar, 1937  
Dawpool Primary, Merseyside, 2002  
De La Salle College, Ashton-under-Lyne,  
1979  
Dulwich College, 1966  
East Moor, Leeds, 1951  
Ellis School, Leicester, 1954  
Fettes College, Edinburgh, 1914  
George Farmer, Holbeach, 1979  
Glyn Grammar, Ewell, 1974  
Glyncoed Primary School, Cardiff, 1991  
Gosforth Grammar, 1952  
Greatham Primary School, Cleveland,  
1991  
Great Sankey County Primary, 1982  
Haberdashers' Aske's, Hampstead, 1954  
Hampton School, Middlesex, 1998  
Heversham, 1956  
Hove County Grammar, 1965  
Huddersfield New College, 1972  
Hylton Red House, Sunderland, 1977  
Ilford County High, 1973  
Immanuel & St. Andrew CE Primary, 1999  
Ipswich Primary Schools Chess League,  
1988  
Itchen College, 1968  
John Ball Primary, London, 1981  
Kendal, 1965  
Kent Primary Chess Association, 1991  
King Charles Junior, Falmouth, 1983  
King David Junior School,  
Manchester, 1990  
King Edward VI, Southampton, 1955  
King Edward's High, Birmingham, 1934  
King's School, Chester, 1976  
King's School, Peterborough, 1987  
Kingston Grammar, 1957  
King William's College, Isle of Man, 1955  
Kitwood Girls, Boston, 1975  
**Leedon Lower School, Bedfordshire,  
2003 & 2004**  
Leeds Grammar, 1916  
Leicestershire Junior  
Chess League, 1951  
Lincoln City, 1957  
Liverpool Blue Coat, 1975  
Liverpool College, 1999  
Lockleaze County, 1959  
London Secondary School League, 1913  
Luton Grammar, 1951  
Malvern College, 1922  
Magdalen College, 1964, 2002  
Maidstone Boys Grammar School, 1999  
Manchester Girls, 1911  
Manchester Grammar, 1911  
Marlwood School, Bristol, 1987  
Marston Middle School,  
Oxfordshire, 1990  
Mexborough Grammar, 1959  
Minet Junior Mixed, Hayes, 1960  
**Monmouth School, 1993 & 2004**  
Musters Road, County Secondary, 1966  
Netherton County Primary,  
Wakefield, 1981  
Newbury Park Primary, 1979  
Newport Grammar, 1962  
Northfold County Primary, Lancashire,  
2001  
NJCA, Northumberland, 2003  
Norwich & Norfolk Schools  
Chess Association, 1967  
Nottingham High, 1962  
Olveston Primary, Bristol, 1982  
Oxford High School For Girls, 1991  
Oxfordshire Junior Chess League, 1950  
Paston School, North Walsham, 1985  
Plymouth College, 1966  
Pontypridd Grammar, 1958  
Prior Pursglove College,  
Guisborough, 1980  
Queen Elizabeth Grammar, Blackburn,  
1927  
Queen Elizabeth Grammar School,  
Yorkshire, 1996  
Queen Elizabeth's, Barnet, 1952  
Reading, 1936  
Red Rose Primary, Durham, 2000  
Richmond Junior Chess League, 1988  
Rooksbury Park Girls Primary School,  
1986  
Royal Grammar, Guildford, 1983  
Royal Grammar, High, Wycombe, 1975  
Royal Grammar, Newcastle-upon-Tyne,  
1960  
Rugby, 1914  
Sacred Heart Primary, Birmingham, 1977  
St. Alban's, 1915  
St. Illtyd's College, Cardiff, 1948  
St. Boniface's College, Plymouth, 1960  
St. James's R.C. School, Salford  
St. John's College, Southsea, 1963  
St. Joseph's R.C. Comprehensive,  
Swindon, 1972  
St. Mary's College, Middlesborough, 1974  
St. Michaels R.C. Secondary, Stevenage,  
1983  
St. Olave's Orpington, 1982  
St. Paul's, 1979  
Salop Junior, C.A., 1949  
Scotby School, Cumbria, 1999  
Shawlands Academy, 1924  
Michael Sobell Sinai School, Harrow,  
1993  
Southern Grammar, Portsmouth, 1975  
Southridge First, Northumbria, 1995  
Staffordshire CCA (Junior Section), 1955  
Taunton's Southampton, 1926  
Temple Sutton Primary School, 1997  
Tiffins, Kingston, 1950  
Torquay Boys' Grammar School, 1992  
Truro, 1953 & 1990  
Tyldesley, Lancs, 1968  
University College School, London, 1918  
Uppingham School, Rutland, 1999  
Vardean, Brighton, 1948  
Washington School, Tyne & Wear, 1993  
Wednesbury High, 1938  
Wellesley Park Primary School,  
Wellington, 1996  
Wellington, 1949  
Wenlock Primary, Manchester, 1978  
Westergate, Chichester, 1982  
Westminster, London, 1923  
Weston-super-Mare Grammar, 1963  
Wey Valley Junior Chess League, 1988  
Whale Hill Primary School, Cleveland,  
1999  
Whitgift, Croydon, 1946  
Whyteleafe School, Surrey, 1993  
William Ellis, London, 1948  
Wolverhampton Grammar, 1948  
**Woodbridge School, Suffolk, 2004**  
Worcester College for the Blind, 1928  
Worcester Royal Grammar, 1948  
Wyggeston Grammar, 1917  
Yarlside County Primary School, Barrow-  
in-Furness, 1985

## JUNIOR CLUBS

- Ashted JCC:** Peace Memorial Hall, Ashted (Tues 6.15-7.30pm) R G Davey, 1 Greville Park Avenue, Ashted, Surrey KT21 2QS. Tel: 01372 813576 or M T Bolan, 7 Broom Hall, Oxshott, Surrey KT22 0JZ. Tel: 01372 842453, website: [www.ashtedchessclub.org](http://www.ashtedchessclub.org)
- Barnet Knights:** *Founded 1982.* Moss Hall Junior School, West Finchley. Treasurer: Steve Worth, Secretary: Helen Wedderburn, Organiser: L A Winston, 18 Mount Grove, Edgware, Middlesex HA8 9SX. Tel: 020 8959 8376, e-mail: [laurie@lauriewinston.demon.co.uk](mailto:laurie@lauriewinston.demon.co.uk)
- Basildon Junior Chess Club:** *Founded 1995.* The Willows Primary School, Church Road, Basildon (Thurs 17:15-19:00) Arnold Lutton, 23 Whitmore Way, Basildon, Essex. Tel: 01268 280932, website: [www.basildonchessclub.co.uk](http://www.basildonchessclub.co.uk)
- Basingstoke Junior:** *Founded 1975* (Sat 10-12.30) All ages. Also once a month training session, (all day Sun) Basingstoke Chess Club, 'Maydene', Sherborne Road. Thursday afternoon & evening club (4pm-8pm) (6-13) Venue: Vyne School, Vyne Road, Basingstoke. Detail, J H French, 31 Brocas Drive, South View, Basingstoke RG21 5LS. Tel: 01256 472537, e-mail: [joefrench33@msn.com](mailto:joefrench33@msn.com), website: [www.basingstokechess.co.uk](http://www.basingstokechess.co.uk)
- Birmingham Checkmate!:** Quinborne Community Centre, Ridgacre Road (Sat. am) Mike Fox, 4 Metchley Park Road, Edgbaston, Birmingham B15 2PG Tel: 0121 454 8124 or 0121 454 5819; Chief Coach: IM Geoff Lawton.
- Bishop's Stortford:** *Founded 2003/4* British Legion Club, Windhill (6.30 - 7.30 p.m.). Enquiries should be addressed to Ken Castle, Tel: 01279 655010, e-mail: [kencastle@btconnect.com](mailto:kencastle@btconnect.com)
- Bolton Junior Chess Club:** YMCA, Deansgate, Bolton (Mon 7-8.30 p.m during term time) Julian Clissold. Tel: 01204 852036. Pat Murphy. Tel: 01204 305563
- Bury Knights Junior:** Horringer Court Middle School, Glastonbury Road, Bury St Edmunds (Fri 18:00-20:00) Contact: Pam Fletcher, 6 Stonebridge Avenue, Bury St Edmunds IP33 2JZ. Tel: 01284 701745, e-mail: [PFLE701745@aol.com](mailto:PFLE701745@aol.com)
- Cambridge Junior Chess & Go Club:** website: <http://homepage.ntlworld.com/paul.smith25/chessgo/>. Paul Smith, 2 Townsend Close, Milton, Cambridge CB4 6DN. Tel: 01223 563932, e-mail: [spaul@andrea-paul.freeseve.co.uk](mailto:spaul@andrea-paul.freeseve.co.uk)
- Castles Junior:** Whyteleafe School, Caterham, Surrey (Wed 6.30-7.30) Neil Cooper Tel: 01883 624052, e-mail: [castles@cplusc.co.uk](mailto:castles@cplusc.co.uk), website: [www.cchess.org.uk](http://www.cchess.org.uk)
- Chalfont Chess Club:** St James Church, Oxford Road, Gerrards Cross (Mon 6-7pm) Mark Burr, 19 Gaviots Way, Gerrards Cross SL9 7DU. Tel: 020 7816 4454, e-mail: [mburr@compre-group.com](mailto:mburr@compre-group.com)
- Colchester Juniors:** Roger Sharman, Trefoil, Crown Lane North, Ardleigh, Colchester CO7 7RA. Tel: 01206 231025, e-mail: [roger@essexroofing.co.uk](mailto:roger@essexroofing.co.uk)
- Cornard Junior:** Great Cornard Middle School (Fri 5:30 - 7:30 pm) R Ward, 68 Eldred Drive, Great Cornard, Sudbury, Suffolk CO10 0YZ Tel: 01787 373597
- Coulsdon Chess Fellowship Juniors:** (Mon 4.30-7.00 p.m.) Howard Curtis & Scott Freeman, 84-90 Chipstead Valley Road, Coulsdon, Surrey CR5 3BA. Tel: 020 8645 0302, Fax: 020 8645 0412, e-mail: [chess@ccfworld.com](mailto:chess@ccfworld.com), website: [www.ccfworld.com](http://www.ccfworld.com)
- Crawley Junior:** R D Hirsch, 5 Orde Close, Pound Hill, Crawley, West Sussex. Tel: 01293 883244
- Crowborough Junior Section:** S Deere, 20 Birch Tree Avenue, Coney Hall, West Wickham, Kent BR4 9EJ. Tel: 07787 808 212, e-mail: [simon-deere@supanet.com](mailto:simon-deere@supanet.com)
- Dulwich Tigers:** St. Thomas the Apostle Church Community Centre, Nunhead, London SE15 - on the corner of Hollydale Road & Evelina Road (Tues during term time, 18:30-19:30) Junior Coach: Ryan Randall. Tel: 020 7237 3094, e-mail: [dulwichtigers@somethingandnothing.com](mailto:dulwichtigers@somethingandnothing.com), website: [www.somethingandnothing.com/chess/clubs/dulwich\\_tigers/about.php](http://www.somethingandnothing.com/chess/clubs/dulwich_tigers/about.php)
- Dorking Juniors:** Dorking Chess Club (6.00-7.30 p.m.) Howard Curtis & Scott Freeman, 84-90 Chipstead Valley Road, Coulsdon, Surrey CR5 3BA. Tel: 020 8645 0302, Fax: 020 8645 0412, e-mail: [chess@ccfworld.com](mailto:chess@ccfworld.com), website: [www.ccfworld.com](http://www.ccfworld.com)
- East Grinstead Junior Chess Club:** Spooners Bowling Club, Dunnings Mill, Dunning Road, East Grinstead, West Sussex (Mon & Fri Oct-Apr) David Fryer, Tel: 01342 317287, e-mail [david@egchess.fsnet.co.uk](mailto:david@egchess.fsnet.co.uk), website: [www.egchess.fsnet.co.uk](http://www.egchess.fsnet.co.uk)
- Grappenhall:** *Founded 1988. Affiliated to Warrington & District Chess League and The Cheshire & North Wales Chess Association.* Website: <http://go.to/grappenhall> Grappenhall Community Centre (Fri 18:30-20:15 term-time) George Davison, Greenbank House, 6 Green Bank Gardens, Stockton Heath, Warrington WA4 2DR. Tel: 01925 266567, e-mail: [george.davison@ukgateway.net](mailto:george.davison@ukgateway.net)
- Guildford Junior Chess Club:** Guildford Institute, Ward Street, Guildford (Mon 6.30-7.30) Graham Elkes, 1 Ennismore Avenue, Guildford GU1 1SP. Tel: 01483 504393, e-mail: [graham.elkes@btinternet.com](mailto:graham.elkes@btinternet.com)
- Hampstead Junior:** The Undercroft, All Hallows Church, Savernake Road (Club meets Mon 6:00 - 8:00 pm) Chairman: Malcolm Wroe, 12 Savernake Road, London NW3 2JP. Tel: 020 7485 8902, Fax: 020 7284 2876, e-mail: [malcolmwroe@hotmail.com](mailto:malcolmwroe@hotmail.com); Junior Coach: Gordon Cadden, 64a Hampstead High Street, London NW3 1QH. Tel: 020 7435 6185
- Hartlepool Juniors:** St Matthews Hall, Elwick Road, Hartlepool. Les Boxx, 54 Meadow Road, Trimdon Village, Co. Durham TS29 6JW. Tel: 01429 881036
- Hastings Junior:** Hastings & St Leonards Chess Club, 2 Cornwallis Terrace, Hastings. Junior Officer: Christina Harvey Tel: 01424 437542 (Coaching: Thurs 6:00 - 7:30)
- Haywards Heath Junior Section:** D Blott Tel: 01444 450627
- Heywood:** W O'Rourke, 101 Queens Park Road, Heywood, Lancs OL10 4JR. Tel: 01706 627874, e-mail: [worchessnu1@ntlworld.com](mailto:worchessnu1@ntlworld.com)
- Huddersfield Junior Chess Club:** Ukrainian Club, Edgerton Road, Huddersfield (Fri 6.30-8.00). Nigel Hepworth, 71 Fixby Road, Fixby, Huddersfield HD2 2JB. Tel: 01484 352989, e-mail: [juniors@huddersfieldchessclub.co.uk](mailto:juniors@huddersfieldchessclub.co.uk)
- Ipswich Junior:** Copleston High School, Ipswich (Sat 10:00 - 12:00am) Tim Stevens, 8 Melton Meadow Road, Woodbridge, Suffolk IP12 1SB. Tel: 01394 387500, e-mail: [ipswichjuniorchess@btinternet.com](mailto:ipswichjuniorchess@btinternet.com)
- Ipswich Juniors:** Steve Lee, 2 Broomhill Road, Ipswich, Suffolk IP1 4EH Tel: 01473 251830 or Jenny Boone, 12 Thorpe Road, Clacton-on-Sea, Essex CO15 4QS. Tel: 01255 429084
- Jesmond:** J F Turnock, 78 Broadash, Greystoke Gardens, Newcastle-upon-Tyne NE2 1PZ. Tel: 0191 281 7506, e-mail: [jturnock@sandyford.ndo.co.uk](mailto:jturnock@sandyford.ndo.co.uk)
- Maidenhead Junior:** Ridgeway School (Sat morning) Nigel Dennis, Boundary House, 230 Greys Road, Henley-on-Thames, Oxon RG9 1QY. Tel/Fax: 01491 576052, Congress website: [http://www.met.rdg.ac.uk/~brugge/maidenhead\\_junior\\_congress.htm](http://www.met.rdg.ac.uk/~brugge/maidenhead_junior_congress.htm) l, e-mail: [nigelwdennis@btopenworld.com](mailto:nigelwdennis@btopenworld.com)
- Marden Juniors:** *Founded 2001.* Senior Coach: Clive L Waters, 34 Beaconsfield Street, Blyth NE24 2DP. Tel: 01670 540848, e-mail: [Lbandcw2@btopenworld.com](mailto:Lbandcw2@btopenworld.com). Grader: Lara Barnes, 34 Beaconsfield Street, Blyth NE24 2DP. Tel: 01670 540848, e-mail: [larabarnes@btinternet.com](mailto:larabarnes@btinternet.com)
- Affiliated Bodies:** North Tyneside Childrens University c/o Penny Rae, North Tyneside Council; Northumberland Junior Chess Association
- Newmarket Junior:** Scaltback Middle School, Newmarket, Suffolk (Fri 6.00pm -7.30pm) Nick Birch, Yew Tree Cottage, 12 The Street, Saxon Street, Newmarket, Suffolk CB8 9RU. Tel: 01638 730559, e-mail: [nickb@woodhead-publishing.com](mailto:nickb@woodhead-publishing.com)
- Nottingham:** L Morrell, 2 Fairham Close, Ruddington, Notts NG11 6BE. Tel: 0602 844356
- Nuneaton:** R Woodcock, 188 Coventry Road, Nuneaton CV10 7AU. Tel: 024 7634 8097
- Powdermill Junior:** Terry Turner, 32 Queens Drive, Waltham Cross EN8 7PP Tel: 01992 717783
- Redbridge Chess Academy Seven Kings:** Ivor Somers, 53 Rosedene Gardens, Ilford, Essex IG2 6YD. Tel: 020 8550 4214
- Richmond:** ETNA Community Centre, 13 Rosslyn Road, Twickenham (Sat 11.30-5.00) Richard James, 95 Lyndhurst Avenue, Whitton, Twickenham TW2 6BH. Tel: 020 8898 1190 (h) 020 8898 0362 (w), e-mail: [richard@chesskids.com](mailto:richard@chesskids.com), website: [www.rjcc.org.uk](http://www.rjcc.org.uk)
- Rotherham:** A D Coupe, 81 Hungerhill Road, Kimberworth, Rotherham S61 3NR. Tel: 01709 551532
- Royston Checkmates:** Neil Davies, 22 Goodwood Road, Royston, Herts Tel: 01763 248434, website: <http://homepage.ntlworld.com/k.j.woodhouse/chess.html>
- Salisbury:** J E Millward, 29 Vale View Road, South Newton, Salisbury SP2 0RB. Tel: 01722 743602
- Saltney:** John Maybery, 50 Conway Close, Saltney, Chester CH4 8UJ. Tel: 01244 675643 (h) 0161 928 6311 x 00292
- Sheffield:** Mike Hankinson, 27 Whiteways Close, Sheffield S4 8FN. Tel: 0114 242 2902
- Solihull Youth:** Bentley Heath School, Widney Close, Bentley Heath, Knowle (Fri) Tony Kneafsey, 179 Station Road, Knowle, Solihull B93 0PT. Tel: 01564 778154
- Southampton:** Mary Deall, 10 Butterfield Avenue, Southampton SO1 7EE. Tel: 01703 790593

**Southend:** Temple Sutton School (Wed) Peter Walker, 62 East Street, Southend-on-Sea, Essex SS2 6LH. Tel: 01702 309693, Fax: 01702 315840, 07802 603892 (m), e-mail: chesscoach@freeuk.com

**South Norwood Juniors:** West Thornton Community Centre, London Road, Thornton Heath (Thurs 17:45-19:15) Ben Ogunshola, 30 Colbrooke Road, Norbury SW16 5QT. Tel: 020 8764 2789 (h), 020 7093 3500 (w), e-mail: ogunshola@yahoo.com

**South Ridge:** N Florence, 9 Grange Close, West Monkseaton, Tyne & Wear NE25 9RL. Tel: 0191 252 6992

**St John's Parish Church Junior Chess Club:** High Street, Walsall Wood WS9 9LP. Tel: 01543 372284. Rev Nigel Carter (as venue). Chess Coach: Ray Dolan, 37 Wyre Close, Walsall Wood WS9 9PJ. Tel/Fax: 01543 370136, e-mail: dolan4@supanet.com. Chess Administrator: Hazel Dolan (as above)

**St Mary's Junior Chess Academy:** Cannock. Ray Dolan, 37 Wyre Close, Walsall Wood, Walsall, WS9 9PJ. Tel/Fax: 01543 370136, e-mail: dolan4@supernet.com

**Tameside Junior Chess Club:** *Founded 1998.* St Marks Church Hall, Railway Street, Dukinfield (Fri) Steve Mason, 22 Rowanswood Drive, Hyde, Cheshire SK14 3SA. Tel: 0161 351 1305, e-mail: steve@bucklands-insurance.com, website: www.chesskids.co.uk

**Thamesdown:** Commonweal School, The Mall, Old Town, Swindon (Thurs 19:00-20:30) Helena Thomas. Tel: 01793 812392, e-mail: thomash5@castrol.com, website: www.tjcc.co.uk

**Three Cs:** Steve G Rigby, 1 Hall Bank House, Shaw Hall Bank Road, Greenfield, Oldham OL3 7LD. Tel: 01457 872596, e-mail: head@christchurch-chad.oldham.sch.uk, website: www.cccs.chess.btinternet.co.uk

**Waterlooville Junior Chess Club:** BAE SYSTEMS, Elettra Avenue, Waterlooville PO7 7XS (Fri 16:30-18:30) Chairman: Dave Ansell. Tel: 02392 592580, e-mail: chairman@wjcc.co.uk; Secretary: Penny Shotton, e-mail: secretary@wjcc.co.uk, website: www.wjcc.co.uk

**Watford Junior:** Town & Country Club, Halsey House, Rosslyn Road, Watford (Tues) J Taffell, 16 Cassiobury Park Avenue, Watford WD1 7LB. Tel: 01923 220070, e-mail: jeremy.taffell@ntlworld.com, website: http://watfordchess.tripod.com

**West London Junior Chess Club:** Chiswick Town Hall, Heathfield Terrace, Chiswick, London W4 (Sat) Meri Lyell, Tel: 020 8992 3725, 07986 088417, e-mail: m.grigoryan@ucl.ac.uk, website: www.westlondonchess.com/index.php?page=junior

**Woking Juniors:** Woking Tennis Club, Pine Road, Hook Heath, Woking (Thur 6.30-7.30) Jon Thorogood. Tel: 01483 762531, e-mail: john.thorogood@btopenworld.com

**Woodbridge School Chess Club:** Woodbridge School, Burkitt Road, Woodbridge, Suffolk IP12 4JH (Thurs 4.10-5.30) Adam Hunt. Tel: 01394 615000, e-mail: ahunt@woodbridge.suffolk.sch.uk

## JUNIOR CHESS ORGANISATIONS

**Basingstoke & District School League:** *Founded 1975*

Website: www.basingstokechess.co.uk

**Secretary:** J H French, 31 Brocas Drive, South View, Basingstoke RG21 5LS. Tel: 01256 472537, e-mail: joefrench33@msn.com

**Berkshire Junior Chess Association:**

Website: www.berkschess.co.uk

**Secretary:** Nigel Dennis, Boundary House, 230 Greys Road, Henley-on-Thames, Oxon RG9 1QY. Tel/Fax: 01491 576052, e-mail: nigelwdennis@btopenworld.com

**Birmingham & District Junior Chess League:**

Website: www.brumjuniorchess.co.uk

**Secretary:** V Nandanwar, 75 Studland Road, Hall Green, Birmingham B28 8NP. Tel: 0121 777 5906. Membership open to schools in the Greater Birmingham area.

**Buckinghamshire Youth Chess Association:**

Website: www.byca.supanet.com

**Chairman:** Paul Basham, 63 Green Hill, High Wycombe, Bucks HP13 5QF. Tel: 01494 531275, e-mail: paul.basham@tesco.net

**Vice Chairman:** Garry Tang, 19 Peters Close, Prestwood, Great Missenden, Bucks. Tel: 01494 866156

**Secretary:** Carl Iyengar, 11 Pulpit Close, Chesham, Bucks HP5 2RZ. Tel: 01494 778418

**Treasurer:** Tanya Iyengar (address as above)

**Membership Secretary:** Jon Hankinson, Highfield, Coombe Lane, Naphill, Bucks HP14 4QX. Tel: 01494 565 429

**Publicity Officer & Webmaster:** Barry Malpass, 29 Browns Road, Holmer Green, Bucks HP15 6SL. Tel: 01494 714034, e-mail: byca@supanet.com

**Tournament Organiser:** Neville Belinfante, 2a Lynford Parade, Pond Approach, Holmer Green, Bucks HP15 6RW. Tel: 01494 711208

**Coulsdon Chess Fellowship Juniors:**

Website: www.ccfworld.com

Howard Curtis & Scott Freeman, 84-90 Chipstead Valley Road, Coulsdon, Surrey CR5 3BA. Tel: 020 8645 0302, Fax: 020 8645 0412, e-mail: chess@ccfworld.com

**Devon Primary Schools Chess Association:**

**Secretary:** R V Cross, Flat 13, Windmill Court, Windmill Hill, Brixham TQ5 9HG. Tel/Fax: 01803 851404, 07860 886253, email: victorcross@compuserve.com

**English Counties Girls Chess Federation (ECGCF):**

Website: www.sgcl.clara.net/sgc\_home.htm

Neil Clifton, 114 Windermere Road, Coulsdon CR5 2JB, e-mail: sgcl@clara.net or sgclecgc@aol.com

**The English Primary Schools Chess Association:**

**Hon Secretary:** L A Winston, 18 Mount Grove, Edgware, Middlesex HA8 9SX. Tel: 020 8959 8376, e-mail: laurie@lauriewinston.demon.co.uk

**Hon Treasurer:** Mike Horan, 212 Whitlock Drive, London SW19 6SW. Tel: 020 8789 3398

**Chief Arbiter:** Peter Purland, 63 Croxteth Road, Liverpool L8 6SF. Tel: 0151 733 4854, e-mail: petepurland@btopenworld.com

**England Team Manager:** Ian Cowen, 10 Marshall Close, Fishtoft, Boston, Lincs. Tel: 01205 367736

**National Schools Controller:** Tony Corfe, 51 Borough Way, Potters Bar, Herts EN6 3HA. Tel: 01707 659080

**Essex Junior Chess Association:**

Website: www.ejca.org.uk

P Walker, 62 East Street, Southend-on-Sea, Essex SS2 6LH Tel: 01702 309693, Fax: 01702 315840, 07802 603892 (m), e-mail: chesscoach@freeuk.com, website: http://home.freeuk.net/chesscoach

**Hertfordshire Schools Chess Association:** Mrs Sally Little, 58 Peplins Way, Brookmans Park, Herts AL9 7UU. Tel: 01707 643646, e-mail: peterlittle@beeb.net

**Kent Junior Chess Association (KJCA):** *Founded 1987 to promote junior chess throughout Kent and South-East London.*

Website: www.kjca.net

**President:** Peter Bayliss. Tel: 07803 381281; e-mail: kim.peter.bayliss@btopenworld.com

**Secretary:** Tony Stebbings, Little Court, Court Yard, Eltham, London SE9 5QE. Tel: 020 8850 7866, e-mail: astebbing@cix.co.uk

**Treasurer:** David Kay. Tel: 07958 482190, e-mail: DavidKay30@hotmail.com

**Webmaster:** Ray Gosden. Tel: 01227 265140, e-mail: raymond.gosden@student.shu.ac.uk

**Membership Secretary:** Christine Turner. Tel: 01892 681180, e-mail: chris381@btopenworld.com

**Media Manager:** Suresh Viswanath. Tel: 01689 897801, e-mail: sumathi\_suresh@hotmail.com

**Catering Managers:** Kim Bayliss (as above) and Cathy Knight-Scott. Tel: 01474 873398, e-mail: cathy.knightscott@citigroup.com

**Grader:** Richard Haddrell. Tel: 01892 532361, e-mail: rjh@sccu.ndo.co.uk

**Junior and Schools' Grand Prix Manager:** Christine Turner (as above)

**Coaching Manager:** Peter Bayliss (as above)

**Coaching Team:** Chris Ward GM (Chief Coach), John Naylor, Vic Southern, Des Tan, Robin Thompson

**Girls' Team Managers:** Mohan and Sharmila Subbiah. Tel: 020 8857 3224, e-mail: mohan@subbiah.freeserve.co.uk

**Under 18 Team Manager:** Peter Bayliss (as above)

**Under 15 Team Manager:** Tony De Nazareth. Tel: 020 8852 0695, e-mail: tony@freeuk.net

**Under 14 Team Manager:** vacant

**Under 13 Team Manager:** Mike Philippou. Tel: 020 8777 1768, e-mail: m.philippou@tiscali.co.uk

**Under 11 Team Manager:** Henry Williams. Tel: 01634 826090, e-mail: henry.williamsj@virgin.net



**Under 9 Team Manager:** Tim Low. Tel: 020 8464 3642, e-mail: julia.low@lineone.net

**Kent County Chess Association (KCCA) Liaison Officer:** Richard Haddrell (as above)

**Middlesex Girls Chess Association:** Bruce Birchall, 26c Colville Square, London W11 2BQ. Tel: 020 7792 8031, e-mail: Middlesex\_Girls\_Chess\_Association@hotmail.com, website: www.mgca.org.uk

**National Youth Chess Association:** *Founded 1979. Affiliated to the British Chess Federation*

**President:** K G Humphreys, 82 Vernier Avenue, Crestwood Park, Kingswinford, West Midlands DY6 8SA. Tel: 01384 571486

**Vice Presidents:** I Davison and K G Howard

**Publicity Officer:** K G Humphreys (as above)

**Secretary:** I Eustis, Tir Bach Farm, Rhos, Pontardawe, Swansea, West Glamorgan SA8. Tel: 01792 862115

**Treasurer:** J Hann, 8 Greenham Wood, Bracknell, Berks RG12 4WJ. Tel: 01344 486644

**Events Co-ordinator:** K Staveley, 57 Treharne Street, Cwmparc, Treorchy, Mid Glamorgan CF42 6LH. Tel: 01443 772750

**BCF Rep:** S Goodall

**Auditor:** Gary Smith

**Annual Events:** U18 Rapidplay & U13 Rapidplay (5 rounds): held the last Saturday in September. U15 Team Championship: held the second Saturday in November. Amended age groups with only the one age. All enquiries to K Staveley

**Area Representatives:**

Berkshire: John Hann, 8 Greenham Wood, Bracknell, Berks RG12 4WG. Tel: 01344 486644

Buckinghamshire: B Hughes, 31 Cumberland Close, Aylesbury HP21 7HH

Essex: P Walker, 62 East Street, Southend-on-Sea, Essex SS2 6LH. Tel: 01702 309693, Fax: 01702 315840, 07802 603892 (m), e-mail: chesscoach@freeuk.com

Hertfordshire: W D'Costa, 1 Stakepiece Road, Royston SG8 9DN. Tel: 01763 221121

Kent: R Holmes, 17 Beadon Road, Bromley BR2 9AS. Tel: 020 8464 1456

Lancashire: W Winter, 26 Alder Grove, Poulton-le-Fylde FY6 8EH  
Greater Manchester: Bert Thomas, 27 Maple Road, Manchester M23 9HN. Tel: 0161 969 0177

Richmond: R James, Etna Centre, Richmond Somerset: A Hawkins, 27 Grove Avenue, Yeovil BA20 3BD

Staffordshire: K G Humphreys, 82 Vernier Avenue, Kingswinford, West Midlands DY6 8SA

Surrey: A J W Thorn, Royal Grammar School, High Street, Guildford, Surrey GU1 3BB. Tel: 01483 577623

Sussex: S P Deere, 20 Birch Tree Avenue, Coney Hall, West Wickham, Kent BR4 9EJ. Tel: 07787 808 212

Warwickshire: Nick Thomas, 9 Olton Croft Acocks Green, Birmingham B27 5PG. Tel: 0121 243 4113, Mobile: 07713 568448, e-mail: nicholas@nthomas4.fsnet.co.uk

West Glamorgan: I Eustis, Tir Bach Farm, Rhos, Pontardawe, Swansea, West Glamorgan SA8. Tel: 01792 862115

Wiltshire: S Anderson, 93 Kingshill Road, Swindon SN1 4LG  
Yorkshire: A Coupe, 81 Hungerhill Road, Rotherham S613NR

**Northumbria Junior Chess Association (NJCA):** *Established 1995. A registered charity (no: 1048112)*

Website: www.njca.org.uk

**Executive Committee:** Chairman: By rotation

**Secretary:** Ms L Barnes, 34 Beaconsfield Street, Blyth NE24 2DP. Tel: 01670 540848, e-mail: larabarnes@btinternet.com

**Treasurer:** Dr Raju George, 40 Burdon Terrace, Jesmond NE2 3AE. Tel: 0191 281 6795, e-mail: thefamilygeorge@aol.com

**Membership Secretary:** Clive Oxley, 14 Waldridge Road, Chester-le-Street SH2 3AB. Tel: julesverne@btinternet.com

**Events Organiser:** Gerry Beldon, 11 Ventnor Gardens, Whitley Bay, N. Tyneside NE26 1QB. Tel: 0191 252 8896, 07976 405721

**Senior Coaches:** Clive Waters, 34 Beaconsfield Street, Blyth NE24 2DP. Tel: 01670 540848, e-mail: Lbandcw2@btopenworld.com ; Paul Bielby, 30 Denham Avenue, Fulwell, Sunderland SR6 8HG. Tel: 0191 548 7600, e-mail: paulbielby@btopenworld.com

**Grader:** S Johnson (Durham Co. Grader)

**Committee Members:** J Neffendorf, 8 Chester Close, Darras Hill NE20 9AG. Tel: 01661 872353; Vince Harkansson, 28 Barnard Close, Durham DH1 5XN

**South Devon Primary Schools Chess League:** R V Cross, Flat 13, Windmill Court, Windmill Hill, Brixham TQ5 9HG. Tel/Fax: 01803 851404, 07860 886253, email: victorcross@compuserve.com

**Somerset Junior Chess:** Sue Hale, 36 Fielding Road, Street, Somerset BA16 9PG. Tel: 01458 443201, e-mail: sjca@ChessmatesUK.net

**Suffolk Junior Chess:**

**President:** Dr John Wharam, c/o Woodbridge School, Burkitt Road, Woodbridge. E-mail: drjwharam@aol.com

**Junior Organiser:** Scott Taylor, 5 Mitchell Avenue, Bury St Edmunds IP32 6EZ. Tel: 01284 753606, e-mail: suffolkchess@freeuk.com

**U9 Manager:** Adam Hunt, c/o Woodbridge School, Burkitt Road, Woodbridge. Tel: 01394 615000, e-mail: ahunt@woodbridge.suffolk.sch.uk

**U11 Manager:** Tim Stevens, 8 Melton Meadow Road, Woodbridge, Suffolk IP12 1SB. Tel: 01394 387500

**U14 Manager:** Stephen Donaghy, 62 Weyland Road, Whitnesham, Ipswich IP6 9ET. Tel: 01473 785723 e-mail: sdonag@hotmail.com

**Surrey County Junior Chess Association:**

Scott Freeman, 84-90 Chipstead Valley Road, Coulsdon, Surrey CR5 3BA. Tel: 020 8645 0302, Fax: 020 8645 0412, e-mail: surreyjuniorchess@ccfworld.com

**Surrey Girls Chess League:**

Website: www.sgcl.clara.net/sgc\_home.htm

Neil Clifton, 114 Windermere Road, Coulsdon CR5 2JB. Tel: 020 8660 8564, e-mail: sgcl@clara.net

**Sussex Junior Chess:** *Established 1995*

Website: www.SussexJuniorChess.fsnet.co.uk

**Chairman:** Bruce Reeves-Dienes, Sussex Junior Chess, PO Box 204, Uckfield, East Sussex TN22 5XQ. Tel: 01342 327698, Fax: 01342 324252, e-mail: bruce.rd@btopenworld.com

**Principal Tournament Organiser:** Simon Deere, 20 Birch Tree Avenue, Coney Hall, West Wickham, Kent BR4 9EJ. Tel: 07787 808 212, e-mail: simon-deere@supanet.com

**Coaching Manager:** Jonathan Tuck, 5 Heron Place, East Grinstead, West Sussex RH19 4TD. Tel: 01342 315075, e-mail: jtuck@supanet.com

**Girls' Team Manager:** David Fryer 69 Woodbury Avenue, East Grinstead, West Sussex RH19 3UY. Tel: 01342 317287, e-mail: david.fryer@dial.pipex.com

**U11 Team Manager:** Simon Deere (as above)

**U9 Team Manager:** Gary McCulloch, 7 Cleavelands, Perrymount Road, Haywards Heath, West Sussex RH16 3BH. Tel: 01444 458056

**Results and Grading Manager:** Nick Barraclough, 39 Backwoods Lane, Lindfield, West Sussex RH16 2EL. Tel: 01444 483907, e-mail: nick@nbarraclough.freeseve.co.uk

**Press & Public Relations Manager:** Andrea Cumming, Chessington, 37 Sackville Road, Hove, East Sussex BN3 3WD. Tel: 01273 227543, e-mail: amc@woodham-hall.freeseve.co.uk

**Webmaster:** Andrea Cumming (as above)

**Tournament Entries:** Scott Fraser, 22 Durkins Road, East Grinstead, West Sussex RH19 2ER. Tel: 01342 326517, e-mail: scottfraser400@netscape.net

**Wey Valley Chess - Surrey:** *Founded 1976. Member of English Primary Schools Chess Association. Supported by Surrey County Council.* E-mail: weyvalley@aol.com

Website: www.weyvalleychess.org

**Organiser:** Pat Armstrong, 19 Downs Way, Epsom KT18 5LU. Tel: 01372 726762

Wey Valley Chess – Surrey organises leagues of chess playing primary schools in Surrey and neighbouring London Boroughs. It selects three teams of under 11 aged children to represent Surrey primary schools (under 11 boys and girls, under 9 boys and girls and under 11 girls) in the English Primary Schools Chess Association's Inter Association National Team Championships.

**Wiltshire Junior Chess:** Lesley Webb, e-mail:

sec@wiltshirejuniorchess.co.uk, website:

www.wiltshirejuniorchess.co.uk

**UK Chess Challenge pdf**

**6 pages**









**CORRESPONDENCE CHESS**

**British Federation for Correspondence Chess (BFCC)**

*(Previously BPCF) Affiliated to the International Correspondence Chess Federation and to the BCF*  
Website: [www.bfcc-online.org.uk](http://www.bfcc-online.org.uk)

**President:** Keith Escott

**Secretary:** Duncan Chambers, 22 Withington Court, Abingdon, Oxon OX14 3QB, e-mail: [duncan@withington22.u-net.com](mailto:duncan@withington22.u-net.com)

**Treasurer:** Derek Gallimore, 30 Pinewoods Avenue, Hagley, Stourbridge, West Midlands DY9 0JF

**International Secretary:** Alan Rawlings, 142 Leiden Road, Headington, Oxford OX3 8QU, email: [intsec@bfcc-online.org.uk](mailto:intsec@bfcc-online.org.uk)

**Editor, Information Circular:** D Peardon, 39 Melrose Crescent, Seaham SR7 0LD

**Life Vice-Presidents:** D W Anderton OBE, Dr J A Barber, A Bisby, J G Brookes, Dr I Brooks, J D Bourne, R J Braunton, R Brownsord, D M Bryson, C R Chandler, P H Clarke, N J Cron, T F Deery, P B Dodson, T Dootson, D Gallimore, K Eansworth, P C Gibbs, C S Grant, P F Habershon, R V M Hall, D R Harris, M H Hawley, A S Hollis, D C Jarrett, M W Johnson, Y P Keffler, R J Kermeen, DA Kilgour, N H King, PR Markland, S J McGavigan, Dr G Meaden, P J Millican, J B Mitchell, G S Monger, P S Morton, A J Muir, M C Peltz, Dr J Penrose, P S Phillips, C R Pope, N E Povah, M Prizant, A J C Rawlings, K B Richardson, P C Robertson, J Rushton, R J M Selfe, M B Squires, J I Suto, R B Talmadge, J B Taylor, J Toothill, J T Walker MBE, K Wardman, S Webb, T J Wheeler, B Whitby, M W Wills, J C Wood, D G Woodruff

**Member Organizations:**

**British Correspondence Chess Association (BCCA):**

J M Allain, 86 Mortimer Road, London N1 4LH

**British Correspondence Chess Society (BCCS):**

A Risdon, 3 Badgers Close, St Johns, Woking GU21 3JF

**National Correspondence Chess Club (NCCC):**

S Warren, 14 Red Acre Road, Sutton Coldfield B73 5DX

**Social Correspondence Chess Association (SCCA):**

C Dowell, 19 Field Top, Bailliffe Bridge, Brighouse HD6 4EQ

**Braille Chess Association, Clergy Correspondence Chess Club, Ilford Chess Club, Midland Counties Chess Union, Open University Chess Club, Railway Chess Association, Sutton Coldfield Chess Club**

correspondence chess. The fee is based upon the number of active correspondence players represented, as follows:

Up to 50 members:	£13.00
51 to 100 members:	£19.00
101 to 250 members:	£32.00
251 to 500 members:	£48.00
over 500 members:	£70.00

Individuals may subscribe as Vice-Presidents of the Federation at an annual fee of £9.00. This entitles them to attend and speak at all meetings of the Executive Committee and to vote at the AGM. Vice-Presidents receive copies of all minutes and circulars including the BFCC 'Information Circular' issued four times a year with detailed news of all national and international correspondence chess and many games. Full details are available from the Secretary. The Federation organises championship tournaments as follows for players resident in the British Isles (except the Irish Republic). Entries with entry fee payable to BFCC should be sent to the appropriate Tournament Director by September. Play commences 15 October.

**The British Correspondence Chess Championship**

starts every year and is run in all-play-all sections on three levels: Reserve Sections - prizes £10 and £5; Candidates Sections - prizes £20 and £10; Championship - prizes £200, £125 and £75. The entry fee is £10 at each level. Membership of the Federation or one of its organisations is a condition of entry. Tournament Director: Tony Slinger, 1 Bar Mount, Garforth, Leeds LS25 2EQ

**The British Ladies Correspondence Chess**

**Championship** is organised annually for lady players in all-play-all sections on two levels. Candidates, prizes £20 and £10; Championship, prizes £50 and £25. Entry fee £7. There are no membership qualifications. Tournament Director: K L Escott, 76 Orchard Road, Erdington, Birmingham B24 9JA

**Veteran's Championship (over 60s):** Tournament Director: Peter Gibbs, 11 Salisbury Road, Burbage, Hinckley, Leics LE10 2AR

**The British Postal Chess Team Championship** is organised annually with teams nominated by the British Correspondence Chess League and the Postal Chess League. Tournament Director: K L Escott (as above)

**BFCC Club Championship** is open to member organisations of the Federation who may each enter one team of ten players. The entry fee is £15 per team and the winning team receives a prize of £100. There is also a rating prize of £50 and the same for the second placed team. Details from Rev WPB Carlin, The Rectory, Church Lane, Kippax, Leeds LS25 7HF

**The BFCC Open Championship** is open to all players resident in the British Isles with no membership qualification. It is run continuously in three rounds.

Membership of the Federation is open to those associations, societies, clubs, etc, which organise



Preliminary Round sections start whenever seven entries are received and competitors play one game against each of six opponents simultaneously. The winner and runner-up from each section qualify to compete in a nine player Semi-Final section and the winner and runner-up from each Semi-Final section go forward to a fifteen player Final. Each competitor may enter as many sections as he wishes, whenever he wishes. Prizes £300, £150, £75, etc. Entry fee £6. Tournament Director: P Beckett, Brough House, Retford, Notts DN22 0NQ

### **The British Correspondence Chess Association**

*Founded 1906 Affiliated to the British Federation for Correspondence Chess*

Website: [www.dbschess.info](http://www.dbschess.info)

**Secretary:** J M Allain, 86 Mortimer Road, London N1 4LH. Tel: 020 7254 7912, e-mail:

[jjallain@86mortimer.freemove.co.uk](mailto:jjallain@86mortimer.freemove.co.uk)

With over 90 years experience the BCCA provides a most varied range of tourneys and other benefits for chess players of all grades. Tourneys include an Annual League of three divisions (five opponents - double pairings) and a Championship section with a first prize of £100, knockout tourneys, a continuous Handicap Tourney with entry at any time and as many opponents as you wish. E-mail, Thematic tourneys, Gambits and Counter-Gambits, Endgame Tourneys with positions from master play and a no-rules, no time limits friendly section. Members may play, without charge, in representative matches against home or overseas teams, may enter all British Championship events and European and World events run by the International Correspondence Chess Federation. Members also receive free of charge *Correspondence Chess* (also available to non-members by subscription). The BCCA is a non-profit making concern run entirely by members. Application forms available from: Dr B Armitage, 105 Bramcote Drive West, Beeston, Notts NG9 1DU. Annual Subscription for 2004-5: £5, Juniors (Under 18) free.

### **National Correspondence Chess Club**

*Founded 1932*

Website: [www.natcor.org.uk](http://www.natcor.org.uk)

**President:** R McCrudden

**Chairman:** Norman King, 17 Chanston Avenue, Kings Heath, Birmingham B14 5BD

**Vice Chairman:** Keith Richardson GM

**Secretary/Treasurer:** Stan Warren, 14 Redacre Road, Boldmere, Sutton Coldfield, West Midlands B73 5DX.

Tel: 0121 321 3816, e-mail:

[stanwarren2@btopenworld.com](mailto:stanwarren2@btopenworld.com)

**Social Secretary/Recruiting Officer:** Fred Margrave, 23 East Avenue, Stainforth, Doncaster DN7 5DU. Tel: 01302 842191, e-mail: [fred.m@btinternet.com](mailto:fred.m@btinternet.com)

The National Correspondence Chess Club was founded in 1932 as a friendly club and is proud that it continues to flourish in the same fashion today. Players of all strengths are welcome. The Continuous Tournament is the main event and caters for as many opponents as one wishes to play. Games start at any time during the year. The Championship Tournament provides the Club Champion. League Tournaments, All-Play-All, Knock-Out, Special Opening, Team and E-mail Tournaments are also run. Matches against other clubs, including overseas clubs, are played. Membership at present stands at 200. A free monthly magazine is provided and entry to all tournaments is also free. Annual subscription is £12.00 with discount for those under 18 or over 65 years of age.

### **Social Correspondence Chess Association**

*Founded 1940 Affiliated to the British Federation of Correspondence Chess*

**President:** Professor Michael Furnston

**Secretary:** Chris Dowell, 19 Field Top, Bailiffe Bridge, Brighouse HD6 4EQ. Tel: 01484 710368

Annual subscription is £5.00 which includes free entry to any of the club's tournaments throughout the year. Established over 50 years ago, the SCCA has always remained, as a matter of policy, fairly small and membership currently at about 100. The aim of the club is to provide postal chess played in a friendly and sociable atmosphere. A range of tournaments is offered - championship, league, selective openings, knock-outs etc, with prizes usually in the form of tokens. The Club also offers a wide variety of team chess both at home and abroad and members are invited to take part irrespective of playing ability. The club publishes its own magazine, *Checkmate*, which contains results, news, games and other information, sent free to members four times a year. Enquiries are welcomed from players of all strengths.

### **International postal and email chess**

**All BFCC Vice-Presidents and all members of BFCC's member organisations are eligible to play internationally in tournaments for players of all abilities organized by ICCF. Full details can be found from the BFCC website, or by contacting the International Secretary (address above).**

### **International Correspondence Arbiters (12)**

England (8)		Scotland (4)	
Brooks, Dr Ian	Hanison, Bernard	Borwell, Alan P	MacGregor, Colin A
Chambers, Duncan	March, Dennis	Livie, George W G	Sneddon, Iain
Crapper, Trevor	Rawlings, Alan		
Gallimore, Derek	Wharrier, Jo		

### **Titled English, Scottish, Welsh & Irish Correspondence Players**

Grandmasters (17)					
<b>England (13)</b>	Hall, Richard V M	Millican, Peter	Webb, Simon	<b>Scotland (3)</b>	<b>Lady Grandmaster (1)</b>
Brookes, John	Hollis, Adrian	Penrose, Jonathan	Povah, Nigel	Bryson, Douglas	Jones, Mary
Brooks, Dr Ian	Johnson, Maurice	Prizant, Michael		Kilgour, David	
Clarke, Peter	Markland, Peter	Richardson, Keith		Muir, Andrew	

Senior International Masters (29)					
<b>England (20)</b>	Coleman, Peter	Mukherjee, Ajoy	Valerio, Giuseppe	Finnie, Douglas S	Ludgate, Alan T
Anderson, John	Conroy, Mike	Pheby, Ian M	Verney, Dr Kevern	Giulian, Philip	Nightingale, Darrell
Barnsley, Tony	Davies, Gordon H	Read, Michael	Vivante-Sower, John	McNab, Colin	O'Duill, Antoin
Bowyer, Ken	Footner, John	Snape, Ian L			Taylor, W Desmond
Carleton, John	Frostick, Clive	Tait, Jonathan A	<b>Scotland (4)</b>	<b>Ireland (5)</b>	
Chandler, Clifford	Kitson, Keith	Thomas, Trevor	Craig, T J	Harding, Timothy D	

International Masters (43)					
<b>England (30)</b>	Donnelly, Dr Mike	Pegg, Russell	Thompson, Ian	Pyrich, George D	<b>Ireland (2)</b>
Adams, John	Ebbett, David	Pugh, John	Timson, Paul F	Sprott, George R	Gibney, Dr Eugene J
Anderton, David W	Fraser, Fred J L	Rhodes, John D	Toothill, John	Thomson, Thomas	Salter, David
Asquith, Dr Jerry	Harman, Ken	Rich, Charles	Wills, Mike	Watson, Joe	
Boyd, Frank	Horton, Michael	Shephard, Chris		Wickens, Tim S	<b>International Lady Masters (2)</b>
Brigden, Michael	Jordan, John	Smith, Peter	<b>Scotland (8)</b>		Barber, Dr Jill
Brockbank, Henry	Lumley, W F	Sowden, Edward	Beecham, C Richard	<b>Wales (1)</b>	Clarke, Peggy
Chambers, Duncan	Lynn, Liam	Sowray, Peter J	Borwell, Alan Peter	Lamford, Paul	
Corfield, Julian	Messere, Ken	Stewart, Alan	McAlpine, Kenneth B		

### County and District Correspondence Chess Championship 2003/4

Division 1 (Ward Higgs)		
1	Yorkshire	18½
2	Sussex	17½
3	Warwickshire	17
4	Essex	15½
5	Hampshire	15
6	Northumberland	14½
7	Lancashire	13½
8 =	Kent	12
8 =	Middlesex	12
10	G Manchester	11½
11 =	Worcestershire	10
11 =	Hertfordshire	10
13 =	Gloucestershire	7½
13 =	Surrey	7½

Division 2 (Sinclair)		
1	Essex 2	17
2	Warwickshire 2	16
3	Devon	13½
4	Kent 2	12½
5	Suffolk	10½
6	Staffordshire	8½

Division 3 (Minor Counties)		
1	Essex 3	12
2 =	Cumbria	11
2 =	Nottingham	11
4	Berkshire	10½
5	Somerset	10
6	Dorset	5½

Division 4 (Brown Pond)		
1	Worcestershire 2	10
2	Leicestershire	10
3	Warwickshire 3	8
4 =	Lancashire 2	6
4 =	Devon 2	6

The winners of the best game prizes were:-

J C Mansson of Sussex and John Milnes of Yorkshire

## Winners of Correspondence Championships

### British Correspondence Chess Championship

1921	Rev. F. E. Hammond	1948	F Parr & G Wood	1975	G H Davies & D Ebbett
1922	J. H. Blake	1949	H Israel & F Parr	1976	J K Footner
1923	W. A. Hooper	1950	F Parr	1977	P H Clarke
1924	W. H. Gunston	1951	R W Bonham & E Brown	1978	C C W Shepherd
1925	Thorold Gosset	1952	A Hallmark	1979	S D Cunliffe, C C W Shepherd & A M Stewart
1926	Dr. R. C. Macdonald	1953	H G Rhodes	1980	A M Stewart
1927	Dr. R. C. Macdonald	1954	J A Fuller	1981	C Woodford
1928	W. H. Gunston	1955	J A Fuller	1982	C R Chandler
1929	J. E. West	1956	F Parr	1983	D Bryson
1930	Dr. R. C. Macdonald	1957	S C Davey	1984	D Bryson
1931	W. H. Whicher	1958	P J Oakley	1985	D Bryson & C Williams
1932	T. H. Tyler	1959	S Milan	1986	C Woodford
1933	T. H. Tyler	1960	B Cafferty	1987	C R Chandler M H Hawley & A T Ludgate
1934	T. H. Tyler	1961	Dr C S Hunter & S C Davey	1988	K J Bowyer, A T Ludgate & J D Thorn
1935	G. S. A. Wheatcroft	1962	S Milan	1989	C R Chandler & M P F Singleton
1936	W. L. Roche	1963	S Milan	1990	P J Millican
1937	Dr R. C. Macdonald	1964	P B Dodson	1991	A M Stewart
1938	F A Richardson & E Ellison	1965	S Milan	1992	M Johnson & M P F Singleton
1939	H. A. Marshall	1966	A S Hollis & S Milan	1993	G Valerio & K J Verney
1940	W. L. Roche	1967	A S Hollis	1994-5	K J Verney & A Barnsley
1941	J Wolstenholme	1968	J Timperley	1995-7	R V M Hall
1942	W R Morry	1969	S Milan	1997-9	C Rich
1943	R W Bonham	1970	S Hopewell	1999-01	S Tatlow
1944	D V Hooper	1971	A S Hollis	2001-03	P A G Dargan & S S Shaw
1945	B H Wood	1972	F Boyd	2003-4	K Kitson
1946	G Wood	1973	M A Walker		
1947	R W Bonham & J Cairncross	1974	A M Stewart		

### British Ladies' Correspondence Chess Championship

1976	Mrs J Rogers	1986	Mrs D Helbig	1996	Mrs M E Jones
1977	Mrs S Long	1987	Mrs D M Cooper	1997	Mrs M E Jones
1978	Mrs J Rogers	1988	Mrs D M Cooper	1998	Mrs L Barnes
1979	Miss C Hadgkiss	1989	Mrs D M Cooper	1999	Mrs L Barnes
1980	Miss C E Whitehead	1990	Dr J A Barber	2000	Mrs L Barnes
1981	Mrs J Binns & Mrs H Bruncker	1991	Dr J A Barber	2001	Mrs L Barnes
1982	Mrs M Rowlands	1992	Ms V Craven	2002	Ms V Craven
1983	Mrs M E Jones	1993	Ms V Craven	2003	Ms V Craven
1984	Mrs D Helbig	1994	Miss N Regan	2004	Ms V Craven
1985	Mrs E Hartford	1995	Mrs M E Jones		

### British Junior Correspondence Chess Championship

1967	A Hurdle & P McDermott	1978	J Day & C Rice	1989	J P McKenna & P Webster
1968	P F Timson	1979	D McGill	1990	K Townsend
1969	M A Walker	1980	M Johnstone & E Teichmann	1993-4	P Belleville
1970	N Graham & M A Walker	1981	R Parker & M Read	1995	O Lightowlers
1971	P Giulian	1982	M Johnstone & M Read	1996-7	T Chamberlain & S Jones
1972	C C W Shepherd	1983	A Tankel	1998	A Hughes
1973	P Corliatti	1984	E Whipp	1999	No contest
1974	R Musson	1985	N A Down & E Whipp	<b>British Junior Email Correspondence Chess Championship</b>	
1975	G Lawrence	1986	N A Down	2002	Chon Lee
1976	E Gibney	1987	G W Lane & P Webster		
1977	D Jackson	1988	J W Clarke		

### British Veterans Correspondence Chess Championship

1999	S Shaw
2000	A J A Evans and P C Gibbs
2001	E Sowden
2002	T J Taylor
2003	T J Taylor
2004	M E Davis

### British Postal Chess Team Championship

1968	Nottingham Mechanics	1980	Sutton Coldfield	1992	The Knights of the Square Table
1969	Nottingham Mechanics	1981	Streatham & Brixton	1993	The Knights of the Square Table
1970	Sutton Coldfield	1982	Streatham & Brixton	1994	The Knights of the Square Table
1971	Nottingham Mechanics	1983	Streatham & Brixton	1995	Inland Revenue
1972	Bradford	1984	Inland Revenue	1996	Peckham Postal Chess Club
1973	Dragons	1985	Inland Revenue	1997	Ilford
1974	Dragons	1986	Streatham & Brixton	1998	Camden
1975	Cambridge	1987	Streatham & Brixton	1999	Square Bashers
1976	BCCS	1988	Streatham & Brixton	2000	Atticus
1977	Sutton Coldfield	1989	Sutton Coldfield	2001	Square Bashers
1978	Inland Revenue	1990	The Knights of the Square Table	2002	SCCA
1979	Streatham & Brixton	1991	The Knights of the Square Table	2003	Camden

### BFCC Open Championship

F1	D Graham	F7	M Micklethwaite
F2	W F Lumley	F8	M R Saunders
F3	K J Verney	F9	F P Foldvary
F4	D Curnow	F10	K Kitson
F5	C Frostick	F11	S C Ledger
F6	R Savory		

### BFCC Club Championship

1990	PCC	1997	BCCA
1991	Ipswich	1998	BCCA
1992	BCCS	1999	BCCS
1993	BCCS	2000	BCCS
1994	BCCS	2001	BCCA
1995	BCCS	2002	BCCS
1996	SCCA	2003	BCCS

## CHESS COMPOSITION NEWS

by John Rice

### Winton Capital British Chess Solving Championship 2003-4

While it's true that GM **Jonathan Mestel** has been a frequent winner of this event, he doesn't come first every time. The Final of this year's Championship was actually won by an overseas competitor, Dolf Wissmann of the Netherlands, but the top British solver, and therefore British Champion, was IM **David Friedgood**, with 52 points out of 60, one ahead of Jonathan and some distance ahead of **Colin McNab** (49), **Paul Cumbers** (47.5) and FM **Michael McDowell** (47.25). The scoring system is such that a single slip in the first round (direct-mate 2-movers) can cost a competitor 5 marks. If Michael had not got one tricky 2-mover wrong, he would have pipped David to the post by a quarter of a mark!

The Championship, generously sponsored by Winton Capital Management, had begun in the summer of 2003 with the publication in various outlets of a starter problem specially composed to attract solvers. Those getting it right were then invited to tackle a further set of problems and submit their solutions by post. The top solvers from this round made it through to the Final, held in the spacious Barraclough Hall at Oakham School and hosted by the resident chess guru GM **Graham Lee**, who also competed *hors concours* and scored 46 points. **Brian Stephenson** was in overall charge of the event. Full details can be found on his website ([www.bstephen.freeuk.com](http://www.bstephen.freeuk.com)), together with problems set in previous years and information about the current Championship.

### World Chess Solving Championship, Halkidiki (Greece), September 2004

It is customary for the winner of the British Championship to represent the country, if availability allows, at the World Championship. **David Friedgood** thus joined **Jonathan Mestel** and **John Nunn** in the British team for 2004, with **Colin McNab** as reserve. Winton Capital providing funding. It is a pleasure to report that the team achieved its best result for many years, taking **2nd place** behind a strong team from Israel. Not only that, but John Nunn became **World Solving Champion** and gained the **Grandmaster** title. Both are signal achievements deserving warm congratulations. John's success was reported widely in chess columns in the national press. He and Jonathan Mestel, who took 7th place in the WCSC, are Great Britain's only double Grandmasters – over-the-board and solving. Colin McNab also gained the FIDE Master title. The event was held in the Athos Palace Hotel in Kallithea (Halkidiki, Greece) in early September. Perfect conditions for solving (in contrast to the previous year in the Moscow Chess Club), combined with superb organisation by the Greek hosts, made for an excellent event, which on this occasion had a highly experienced Director in **Brian Stephenson**.

### 7th World Chess Compositions Tournament

The results of the 7th WCCT were announced last May. Great Britain took 11th place in this fiercely contested event, which was won by Russia, with Ukraine 2nd and Israel 3rd. 38 countries competed. British team-leader **Christopher Reeves** had ensured that there was a full British entry of 21 compositions (3 in each of 7 sections). One of the entries that gained points for Great Britain was the following 2-mover by **David Shire**, who ranks among the country's most talented and successful composers.

David Shire

20th place, 7th WCCT section A, 2003-4

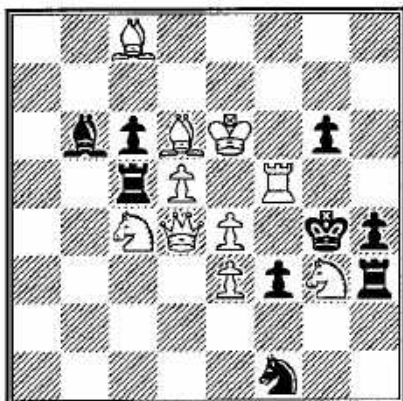

White to play and mate in 2 moves

Solution: Key **1.Kf7**, threatening **2.Rh5**. If **1...Rxd5 2.Rxd5** (not **2.e5?** or **2.Ne5?**); if **1...cxd5 2.exd5** (not **2.Ne5?** or **2.Re5?**); if **1...gxf5 2.Qg7** (not **2.Re5?** or **2.e5?**) – these three lines of play show **triple avoidance**: White appears to have 3 possible mating moves, but positive action by Black ensures that each time only one of them works. Two further variations show **dual avoidance**: **1...Rxd5 2.Rxd5** (not **2.exd5?**), and **1...cxd5 2.exd5** (not **2.Rxd5?**). Three more variations complete a most attractive composition: **1...f2 2.Qd1**; **1...gxf5 2.Qg7**; and **1...g5 2.Rf6**.

## British Chess Problem Society

This Society, open to chess enthusiasts in all countries, has been in existence since 1918. Monthly meetings are held at the Chadwick Street Recreation Centre in central London throughout most of the year, and there is a Residential Weekend around Easter, usually held outside the London area. Members of the Society can attend the monthly meetings and may also borrow books from the extensive BCPS Library. Six times a year each Society member receives two magazines, *The Problemist* and its **Supplement** (the latter aimed at newcomers) and all this for the very reasonable subscription of £18 per annum (£15 for one's first year, and half price for under-21s). Enquiries should be addressed to the Society's Hon. Treasurer, **Tony Lewis**, 16 Cranford Close, Woodmancote, Cheltenham GL52 9QA. A specimen copy of *The Problemist* (editor **John Rice**) and the Supplement will be sent on request. Hon. Secretary of the BCPS is **Christopher Jones**, 11 Severn Grange, Ison Hill Road, Henbury, Bristol BS10 7QA. In particular, the Society would like to hear from juniors with an interest in the wider aspects of chess. Problems and studies are undeniably a different world, but their appeal is universal, and they can be enjoyed at any time of the day or night and without the need to travel to a chess club in search of an opponent.

As in 2003, the BCPS Residential Weekend was held in Scotland, on the edge of the Highlands in Pitlochry. Well over 40 chess problemists from Great Britain and overseas were there to enjoy a number of lectures, solving contests and composing tourneys. One of the lectures, by **John Rice**, presented some problems that had gained prizes in the annual tourneys which the British Chess Federation sponsored from 1930 to 1980. Among them was the following 3-mover by the late **Gerald Anderson**, one of the country's foremost composers of the 20th century.

G.F.Anderson

1st prize, BCF Tourney 26, 1938

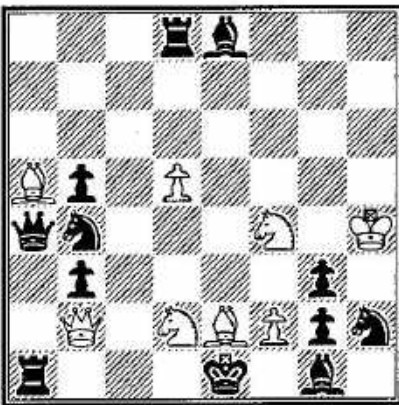

Key **1.Qe5**, with the threat of **2.Qe3** and **3.Nxg2/Bf3/Bg4/Bh5**, and if **2...Nxd5** or **2...Nc2**, then **3.Nf3**. Black can defend against this threat in a number of subtle ways, for instance by opening the line from a4 to f4: **1...Nd3** or **1...Nc6** **2.Nc4+ b4** **3.N(x)d3**; or **1...Nxd5** **2.Bg4+ Qe4** **3.Nd3**. If **1...Bxf2**, White continues **2.Nxg2+ Kxd2** **3.Qb2**, with a **switchback** of the key-piece. The black King has two flight-squares after the key, but if the King moves to either of them, White has a checking reply: **1...Kxd2** **2.Qb2+ (switchback again) Ke1** **3.Nd3**; and **1...Kxf2** **2.Ne4+ Ke3** **2.Bb6** (this mating move is a lovely touch), or **2...Ke1** **3.Qc3**. Finally, any move by the Nh2 allows **2.N(x)f3+ Kxf2** **3.Nh3**. Altogether a masterly piece of work which repays detailed study.

White to play and mate in 3 moves

## Brian Harley Award for 3-movers, 2000-02

Brian Harley was for many decades the chess editor of *The Observer*. He is remembered through an award made every few years for 2-movers or 3-movers by British composers and published in the UK. The 3-move award for 2000-02 was won by a problem by **John Rice** that was placed first in a composing match between Great Britain and the USA. This was reproduced on page 93 of the *BCF Yearbook* 2003. On the same page was a problem by **Don Smedley** that was a runner-up for this award. Here is another 3-mover that came close.

John Rice

1st prize, *The Problemist* 2000

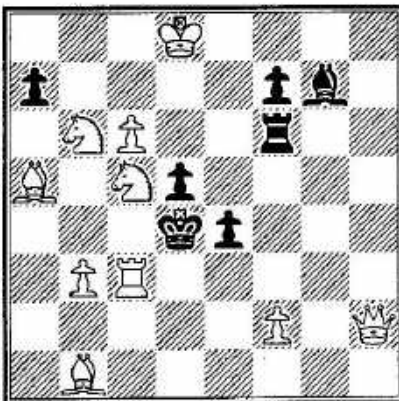

The point of this problem lies in the relationship between the play that occurs after a close **try** by White (a move that almost solves but is refuted by one black move) and what happens after the correct first move, the key. If White were to try **1.Nca4?**, he would threaten **2.Rc4+ (not 2.Rd3+?) dxc4** **3.Bc3**. Black could defend by **1...Rxc6**, when White would continue **2.Rd3+ exd3** **3.Qf4**; but the black defence **1...Rxf2!** has no reply. So instead White must play **1.Nba4**, and now the threat is different: **2.Rd3+ (not 2.Rc4+?) exd3** **3.Bc3**. Black has various defences: **1...Rf3** **2.Rc4+ 2.dxc4** **3.Qd6**; **1...Rf4** **2.Qxf4 (threatening 3.Rd3)** **Bf6+ 3.Qxf6**; **1...Rd6+ 2.Qxd6 (3.Rc4)**; and **1...Rxf2** **2.Qxf2+ Ke5** **3.Bc7** – and this is why **1.Nba4** works and **1.Nca4** doesn't: the white Bishop is able to play to c7 after the black King has escaped to e5.

White to play and mate in 3 moves

## The Problemist

The magazine of the British Chess Problem Society is mentioned above. During the past year it has contained, among many other items of national and international interest, an article by **David Shire** on the problems of **Christopher Jones**, one of the country's leading composers of **helpmates**. In this genre of problem, Black plays first and helps White to reach a mating position. Christopher specialises in helpmates in 3 moves or more. Here is one of his recent award-winners, a **twin** setting in which a slight change to the diagram position (switch of black King to e5) must be made to produce a second solution.

Christopher Jones  
1st prize, *Orbit* 2003

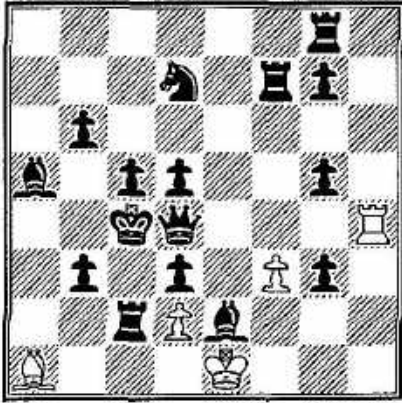

Helpmate in 3 moves  
(a) Diagram; (b) BK to e5

The solution to the diagram position runs (black moves shown first):  
1.Qg4 Bxg7 (not 1...Bf6?) 2.Ne5 Bf6 3.Kd4 Rxc4. First the pinned black Queen moves along the pin-line to a square on which she will eventually be captured, in so doing opening a line required by the white Bishop. However, this Bishop cannot play immediately to its destination because of the need to play a tempo-move on move 2. Black closes the Bishop's line of guard to d4 so that the black King can move to this square to allow the mate. The solution to part (b), with the black King on e5 and the black Queen therefore pinned diagonally, is completely analogous: 1.Qb2 Ra4 (not 1...Rb4?) 2.Rc4 Rb4 3.Kd4 Bxb2. This very fine example of the composer's art is typical of the unusual effects that can be achieved in help-play. It is effects such as these that give chess problems their appeal.

## Endgame studies

Quarterly meetings of the Chess Endgame Study Circle continue to be held at the house of **John Roycroft** in London NW9, where visitors are welcome; the atmosphere is always informal and the discussion "no-holds-barred". The death of **Walter Veitch** in July was a sadness, alleviated by memories of his inimitable contributions to the studies magazine **EG**, notably to the analytical *Spotlight* section that he made his own. Among the few books that Walter did not discard were two gifted to him and autographed by the classic Russo-Ukrainian composer Tigran Gorgiev. The other quarterly, **British Endgame Study News**, the product of **John Beasley's** energies, usually has just eight pages, but is generally accompanied by a supplement whose content ranges beyond these shores. **Timothy Whitworth** has recently enhanced his formidable international reputation as a scholar of the study classics by publishing the revised edition of his *Leonid Kubbel's Chess Endgame Studies*, now the definitive complete collection, with no fewer than 440 studies, of this pioneer Russian composer in the player-friendly genre.

# CONSTITUENT UNITS OF THE BCF

## EAST ANGLIAN CHESS UNION

*Founded 1983. A Constituent Unit of the BCF*

Website: [www.eacu.org.uk](http://www.eacu.org.uk)

**Chairman:** J S Shaw, 107 Camberton Road, Leighton Buzzard, Beds LU7 2UW. Tel: 01525 632919, e-mail: [john.s.shaw@ntlworld.com](mailto:john.s.shaw@ntlworld.com)

**Vice-Chairman:** M Misson, Orchard House, Houghton Road, St Ives, Huntingdon PE17 4RN. Tel: 01480 354814, e-mail: [mMisson@AnglianWater.co.uk](mailto:mMisson@AnglianWater.co.uk)

**Secretary & Treasurer:** R Freeman, 36 Mayditch Place, Bradwell Common, Milton Keynes MK13 8DX. Tel: 01908 234014, e-mail: [richard@fcasolutions.co.uk](mailto:richard@fcasolutions.co.uk)

**County Tournament Organiser:** P Ribbands, Foxhill, Hinton Way, Great Shelford, Cambs CB2 5AN. Tel: 01223 842197, e-mail: [p.ribbands@tiscali.co.uk](mailto:p.ribbands@tiscali.co.uk)

**Individual Tournament Organiser:** R Freeman (as above)

**Grading Secretary:** R Jones, 70 Crown Street, Brandon, Suffolk IP27 0JR. Tel: 01842 810506, e-mail: [bobrcj@aol.com](mailto:bobrcj@aol.com)

**BCF Delegate:** J Wickham, Woodlea, 55 Shakespeare Way, Taverham, Norwich NR8 6SL. Tel: 01603 861140, e-mail: [j.r.wickham@btinternet.com](mailto:j.r.wickham@btinternet.com)

**Chief Arbiter:** A Elwin, 3 Lilac Close, Newton Longville, Bucks MK17 0DQ. Tel: 01908 644355, e-mail: [adrian\\_elwin@hotmail.com](mailto:adrian_elwin@hotmail.com)

## THE LONDON CHESS LEAGUE

*Founded 1886. A Constituent Unit of the BCF*

Website: [www.londonchess.com](http://www.londonchess.com)

**President:** Ian Hunnabell

**Hon Secretary:** Brian A Smith, 16 Greenhedges, Riverdale Gardens, Twickenham TW1 2BU. Tel: 020 8891 1739, e-mail: [secretary@londonchess.com](mailto:secretary@londonchess.com)

**Hon Treasurer:** Andy Heard

**Match Captain:** George Monk. Tel: 020 7473 2636

**Fixtures Secretary:** Vic Rumsey

**Committee Members:** P Gregory, J Kitchen, L Marden, T W Pelling, S Walsh

**Auditor:** Alan E Hanreck

### Affiliated Clubs:

**Listed under Essex:** Cavendish, Ilford, Waltham Forest, Wanstead & Woodford

**Listed under Kent:** Beckenham & Charlton, Lewisham, Phoenix

**Listed under Middx:** Albany, Athenaeum, Hammersmith, Kings Head, Metropolitan, West London, Wood Green

**Listed under Surrey:** Battersea, Morley College, Richmond, Streatham, Wimbledon

**Not listed elsewhere:** Capablanca, DHSS, Drunken Knights, Dulwich Plough, East Ham, GLCC – website: [www.geocities.com/glcc88](http://www.geocities.com/glcc88), Hackney, London Deaf, Mushrooms – website: [www.mushchess.pwp.blueyonder.co.uk](http://www.mushchess.pwp.blueyonder.co.uk), Woodbridge

## THE MANCHESTER CHESS FEDERATION

*(Formerly the Manchester and District Chess Association, founded 1890 and the Greater Manchester County Chess Association) A Constituent Unit of the BCF, MCF runs a league and county teams.*  
Website: <http://homepage.ntlworld.com/steve.lambert3/MCF>

**President:** Bert Thomas, e-mail: [bert.jbholdings@ntlworld.com](mailto:bert.jbholdings@ntlworld.com)

**Secretary:** Matthew Pollard, 9 Firwood Court, Ellesmere Road, Eccles, Manchester M30 9HP. Tel: 0161 707 1212, e-mail: [mbpollard@aol.com](mailto:mbpollard@aol.com)

**Open Team Captain:** Dale James. Tel: 0161 628 7719

**U150 Captain:** David Pardoe, e-mail: [pardoed@ntlworld.com](mailto:pardoed@ntlworld.com)

### Affiliated Clubs and Secretaries:-

**3Cs:** Christ Church Junior School, Crawley Way, Chadderton, Oldham (Thurs) Steve Rigby, e-mail: [head@christchurch-chad.oldham.sch.uk](mailto:head@christchurch-chad.oldham.sch.uk), website: [www.ccs.chess.btinternet.co.uk](http://www.ccs.chess.btinternet.co.uk)

**Altrincham & Hale:** ASE Club, High Bank, off Dunham Road, Altrincham (Tues) Richard White. Tel: 0161 928 9636

**Atherton & Great Lever:** Bolton Anglers Club, Nightingale Walk, off Rishton Lane, Bolton (Thurs) Simon Woodcock. Tel: 01204 417184

**Bolton:** YMCA, Deansgate, Bolton (Mon) Graham Ash. Tel: 01204 841516

**Bury:** Bury Sports Club, Radcliffe Road, Bury (Mon/Tues) John Grindrod. Tel: 0161 280 5102, e-mail: [john@grindrod2.freemove.co.uk](mailto:john@grindrod2.freemove.co.uk)

**Chorlton:** St Johns Social Club, Chequeres Road, off High Lane, Chorlton (Tues) John Horner. Tel: 0161 286 7128

**Eccles:** Monton Bowling Club, Hawthorn Avenue, Monton, Eccles (Wed) Des Perryman. Tel: 0161 788 9240

**Oldham:** North Chadderton Social & Bowling club, Burnley Lane, Chadderton (Mon) Mike Abbott. Tel: 0161 643 6706, e-mail: [mikejabbot@aol.com](mailto:mikejabbot@aol.com)

**Peoples:** White Swan, Green Street, Ladybarn, Manchester (Tues) Alain Dekker. Tel: 0161 643 6706, e-mail: [alain.dekker@thermo.com](mailto:alain.dekker@thermo.com)

**Rochdale:** Hungarian Social Club, Milnrow Road, Rochdale (Mon) Steven Shepherd. Tel: 01706 661572, e-mail: [info@shepherdprinters.com](mailto:info@shepherdprinters.com)

**Salford:** Maxwell Building, University of Salford, The Crescent, Salford (Tues) Bill Lowe. Tel: 0161 799 3921

**Stockport:** The Ladybrook, Fir Road, Bramhall, Stockport (Thurs) Dave Biddulph. Tel: 0161 442 7237, e-mail: [d.biddulph@tesco.net](mailto:d.biddulph@tesco.net)

**Swinton:** Swinton & Pendlebury Labour Club, Station Road, Swinton (Thurs) Jane Sefton, e-mail: [sefj7@aol.com](mailto:sefj7@aol.com)

**University of Manchester:** Student Union Building, Oxford Road, Manchester (Tues)

**Urmston:** Shaw Hall Community Centre, Church Road, Flixton (Mon) Joe Royle. Tel: 0161 747 8493

## MIDLAND COUNTIES CHESS UNION

*Founded 1897. A Constituent Unit of the BCF.*

Website: [www.midlandcountieschessunion.co.uk](http://www.midlandcountieschessunion.co.uk)

**President:** Roy Woodcock, 188 Coventry Road, Nuneaton CV10 7AU. Tel: 02476 348097, e-mail: [CHESSROY@tinyworld.co.uk](mailto:CHESSROY@tinyworld.co.uk)

**Vice-Presidents (10):** D W Anderton OBE, B N Beasley, Dr B G Dudley, R Edwards, H D Gemmill, P C Gibbs, K G Humphreys, H Lamb, J Waine, N Young

### Management Board:-

**Chief Executive:** Julie D Johnson, 105 Central Avenue, Syston, Leics LE7 2EG. Tel: 0116 260 9012, e-mail: [juliedjohnson@yahoo.com](mailto:juliedjohnson@yahoo.com)

**Secretary:** Lee E Collier, 62 Priory Road, Hall Green, Birmingham B28 0TE. Tel: 0121 243 0261, e-mail: [chessking@blueyonder.co.uk](mailto:chessking@blueyonder.co.uk)

**Financial Director:** Andrew T Leadbetter, 12 Chesham Road, Stafford ST16 3JP. Tel: 01785 258043, e-mail: [Jo.Leadbetter@btopenworld.com](mailto:Jo.Leadbetter@btopenworld.com)

**Director for Junior Chess:** K Graham Humphreys, 82 Vernier Avenue, Kingswinford, West Midlands DY6 8SA. Tel: 01384 571486

**Events Director:** Cyril F W Johnson, 105 Central Avenue, Syston, Leics LE7 2EG. Tel: 0116 260 9012, e-mail: [cjohnson@yahoo.com](mailto:cjohnson@yahoo.com)

**Public Relations Director:** vacant

**Grading Director:** John M Robinson, 7 Manor Road, Stanion, Kettering, Northamptonshire NN14 1DG. Tel: 01536 261697, e-mail: [robinson@chessstanion.ndo.co.uk](mailto:robinson@chessstanion.ndo.co.uk)

**Non-executive directors (max.2):** Chris Lee, 7 Tylney Close, Coventry CV3 2XD. Tel: 02476 456 861, e-mail: [chris99lee@aol.com](mailto:chris99lee@aol.com); Peter Gibbs, 11 Salisbury Road, Burbage, Hinckley, Leics LE10 2AR. Tel/Fax: 01455 440236, e-mail: [peterandcelia@ntlworld.com](mailto:peterandcelia@ntlworld.com)

### Controllers:

**Inter-counties Teams' Championship:** B Neil Beasley, 7 Sharnbrook Gardens, Sharnford, Hinckley, Leicestershire LE10 3QD. Tel: 01455 274663, e-mail: [neilbeasley@care4free.net](mailto:neilbeasley@care4free.net)

**Midland Clubs Championships:** Cyril Johnson (as above)

**Midland Individual:** John M Robinson (as above)

**Midland Open (British Championship Qualifying Event):** vacant

**Correspondence Chess - Individual:** vacant

**Correspondence Chess – Teams':** Chris Lee (as above)

### Other Officers:-

**Delegates to the BCF:** Julie Johnson, Andrew Leadbetter

**General Meeting Chairman:** Cyril F W Johnson, 105 Central Avenue, Syston, Leics LE7 2EG. Tel: 0116 260 9012, e-mail: [cjohnson@yahoo.com](mailto:cjohnson@yahoo.com)

**Webmaster:** B Neil Beasley (as above)

### Affiliated Bodies

**Derbyshire Chess Association**

**Greater Manchester County Chess Association**

**Herefordshire Chess Association**

**Leicestershire & Rutland Chess Association**

**Lincolnshire Chess Association**

**Manchester Chess Federation**

**Northamptonshire County Chess Association**

**Nottinghamshire Chess Association**

**Shropshire Chess Association**

**Staffordshire Chess Association**

**Warwickshire Chess Association**

**Worcestershire Chess Association**

## **NORTHERN COUNTIES CHESS UNION**

*Founded 1899. A Constituent Unit of the British Chess Federation.*

Website: [www.nccu.org.uk](http://www.nccu.org.uk)

**President:** Bill O'Rourke, 101 Queens Park Road, Heywood, Lancashire OL10 4JR. Tel: 01706 627874, e-mail: [worchessnu1@ntlworld.com](mailto:worchessnu1@ntlworld.com)

**Vice-Presidents on Executive Committee:** Bryan J Bainbridge, 9 Farndale Gardens, Shildon, County Durham DL4 2LZ. Tel: 01388 774239, e-mail: [bryanbainbridge@hotmail.com](mailto:bryanbainbridge@hotmail.com); Dave Cole, 26 St Quentin's Avenue, Barrow LA13 9HB. Tel: 01229 811914, [dave.cole@baesystems.com](mailto:dave.cole@baesystems.com)

**Honorary Life Vice-Presidents:** B Bainbridge, Rev W Bentley, P R Bielby, G A Boswell, P H Charles, D Cole, Dr J L Crosby, B Driscoll, P C Hoad, J E Littlewood, D F Pearcey, J Rushton, J Tennant-Smith, J F Turnock, G Walsh

**General Secretary:** Steve J Mann, 3 Ridge Road, Rotherham S65 1PG. Tel: 01709 379209, e-mail: [sjmann@supanet.com](mailto:sjmann@supanet.com)

**Treasurer:** George Horne, 44 Whitehead Street, Barrow, Cumbria LA14 1AH. Tel: 07900 591104

**NCCU County Tournament Organiser:** Jim Moran, 4 Thirlmere Drive, Liverpool L21 5JL. Tel: 0151 928 5625, e-mail: [jim@moranl21.fsnet.co.uk](mailto:jim@moranl21.fsnet.co.uk)

**NCCU Club Championship:** David Farley, 41 Ashford Road, Meols, Wirral CH47 5AN. Tel: 0151 632 4761, 07811 227752, e-mail: [farleys@btinternet.com](mailto:farleys@btinternet.com)

**Correspondence Chess:** John Wheeler, 15 Tudor Wynd, North Heaton, Newcastle-Upon-Tyne NE6 5UU. Tel: 0191 276 2813, e-mail: [john.wheeler@sunderland.ac.uk](mailto:john.wheeler@sunderland.ac.uk)

**Grading Officer:** Dave Cole (as above)

**BCF Delegates:** Bill O'Rourke (see above); Mike J O'Hara, 878 St. Helens Road, Over Hulton, Bolton BL5 1AA. Tel: 0120463275, e-mail: [M.J.OHara@salford.ac.uk](mailto:M.J.OHara@salford.ac.uk); Reserve: Dave Cole (as above)

**NCCU Web site editor:** Bill O'Rourke (see above)

**Hon. Auditor:** Neil Foxcroft, 31 Lord Robert Street, Walney, Barrow, Cumbria LA14 3PW. Tel: 01229 472574

### **Affiliated Counties:**

**Cheshire and North Wales Chess Association**

**Cleveland Chess Association**

**Cumbria Chess Association**

**Durham County Chess Association**

**Lancashire Chess Association**

**Merseyside Chess Association**

**Northumberland Chess Association**

**Yorkshire Chess Association**

## **SOUTHERN COUNTIES CHESS UNION**

*Founded 1892. A Constituent Unit of the BCF*

Website: [www.sccu.ndo.co.uk](http://www.sccu.ndo.co.uk) (also [www.sccu.freereserve.co.uk](http://www.sccu.freereserve.co.uk))

**President:** Roy Heppinstall, 8 Wakelin Way, Witham, Essex CM8 2TX. Tel: 01376 512741, e-mail: [roy.heppinstall@virgin.net](mailto:roy.heppinstall@virgin.net)

**Deputy President:** Mike Gunn, 82 Stoke Fields, Guildford, Surrey GU1 4LT. Tel: 01483 571553, e-mail: [mike@wxyz7.fsnet.co.uk](mailto:mike@wxyz7.fsnet.co.uk)

**Secretary:** R J Haddrell, 48 Southview Road, Tunbridge Wells, Kent TN4 9BX. Tel/Fax: 01892 532361 (up to midnight), e-mail: [rjh@sccu.ndo.co.uk](mailto:rjh@sccu.ndo.co.uk)

**Treasurer:** Richard Quin, Bridge House, 57 Chipping Hill, Witham, Essex CM8 2JT. Tel: 01376 512343, e-mail: [quinrw@clara.co.uk](mailto:quinrw@clara.co.uk)

**Grading Secretary:** H Grist, 12 Pilgrims Close, Southend on Sea, Essex SS2 4XF. Tel: 01702 617976, e-mail: [howard.grist@talk21.com](mailto:howard.grist@talk21.com)

**County Match Controller:** David Smith, 21 Chigwell Road, London E18 1LR. Tel: 020 8530 2118, e-mail: [davidandjanesmith@boltblue.com](mailto:davidandjanesmith@boltblue.com)

**Junior Organiser:** vacant

**Under 14/90 Organiser:** David J Millward, 32 Fir Tree Rise, Chelmsford, Essex CM2 9HS. Tel: 01245 258111, e-mail: [david.millward@ukonline.co.uk](mailto:david.millward@ukonline.co.uk)

**Bulletin Editor:** R J Haddrell (as Secretary)

**Webmaster:** R J Haddrell (as Secretary)

**Curator of Equipment:** Scott Freeman, Coulsdon Chess Fellowship, 84-90 Chipstead Valley Road, Coulsdon, Surrey CR5 3BA. Tel: 020 8645 0302, Fax: 020 8645 0412, e-mail: [chess@ccfworld.com](mailto:chess@ccfworld.com)

### **SCCU Executive Committee**

The Executive Committee consists of the Officers, the County Representatives, and up to five representatives of Non-County Members.

**County Representatives:**

**Berks:** not currently affiliated

**Bucks:** Jonathan Melsom, 2 Chiltern View, Saunderton, High Wycombe, Bucks HP14 4HX. Tel: 01494 562306, e-mail: [jonathan.melsom@tiscali.co.uk](mailto:jonathan.melsom@tiscali.co.uk)

**Cambs:** not currently affiliated

**Essex:** J A Philpott, 50 Cranston Gardens, Chingford, London E4 9BQ. Tel: 020 8527 4063, Mobile: 07811 094442, Work: 020 7951 1282, Fax: 020 7951 1212, e-mail: [john@johnphilpott.freereserve.co.uk](mailto:john@johnphilpott.freereserve.co.uk)

**Herts:** Tim Thurstan, 33 Brampton Park Road, Hitchin, Herts. Tel: 01462 459873, e-mail: [tim@thurstan799.fsnet.co.uk](mailto:tim@thurstan799.fsnet.co.uk)

**Kent:** no current rep

**Middx:** Z Ryle, 152 Dudden Hill Lane, London NW10 1AS. Tel: 020 8452 5820, e-mail: [zoe.ryle@btinternet.com](mailto:zoe.ryle@btinternet.com)

**Oxon:** No current rep

**Surrey:** Mike Gunn, 82 Stoke Fields, Guildford, Surrey GU1 4LT. Tel: 01483 571553, e-mail: [mike@wxyz.demon.co.uk](mailto:mike@wxyz.demon.co.uk)

**Sussex:** R D Hirsch, 5 Orde Close, Pound Hill, Crawley, West Sussex RH10 3NG. Tel: 01293 883244, e-mail: [red-deer@eurobell.co.uk](mailto:red-deer@eurobell.co.uk)

### **Non-County Members:**

The two contacts asterisked below and Ray Ryan, e-mail: [rayryan@rayryan.com](mailto:rayryan@rayryan.com)

**Coulsdon Chess Fellowship:** Scott Freeman, Coulsdon Chess Fellowship, 84-90 Chipstead Valley Road, Coulsdon, Surrey CR5 3BA. Tel: 020 8645 0302, Fax: 020 8645 0412, e-mail: [chess@ccfworld.com](mailto:chess@ccfworld.com)

**Hampshire Juniors:** Joe French, 31 Brocas Drive, South View, Basingstoke, Hants. Tel: 01256 472537, e-mail: [joefrench33@msn.com](mailto:joefrench33@msn.com)

**Hastings International Congress:** Marc A Bryant, 88 Manor Road, Hastings, East Sussex TN34 3LP. Tel: 07810 218397

**London Chess Association:** \* G Snow, 3 Ravensworth Court, 570 Fulham Road, London SW6 5NN. Tel: 020 7736 5693, e-mail: [graham@pinnerchess.org](mailto:graham@pinnerchess.org)

**Middx Girls CA:** \* Bruce Birchall, 26c Colville Square, London W11 2BQ. Tel: 020 7792 8031, e-mail: [bhbirchall@hotmail.com](mailto:bhbirchall@hotmail.com)

**North Circular Chess League:** Gary Cook, 71 Chesterton Terrace, Plaistow, London E13 0BZ. Tel: 020 8472 1997, e-mail: [gary@cernunos.globalnet.co.uk](mailto:gary@cernunos.globalnet.co.uk)

**Richmond Junior Chess Club:** Richard James, 95 Lyndhurst Avenue, Whitton, Twickenham TW2 6BH. Tel: 020 8898 0362 or 020 8898 1190, e-mail: [richard@chesskids.com](mailto:richard@chesskids.com)

**Southend Congress:** David Gracie, 99 Trinity Road, Southend on Sea, Essex SS2 4HN. Tel: 01702 601118, e-mail: [DavidGracie@hotmail.com](mailto:DavidGracie@hotmail.com)

**Thanet Chess League:** Clive le Baigue, 2 Newmans Close, Broadstairs, Kent CT10 3PL. Tel: 01843 604124, e-mail: [theclive@yahoo.co.uk](mailto:theclive@yahoo.co.uk)

**Life Vice-Presidents:** H M Cath, R C N Lee-Anderson, F C Manning, L R Millin

**Patrons of the SCCU:** R G Davey, J A Philpott, Z Ryle, D R Sedgwick  
**Auditor:** S G Hill

## **WEST OF ENGLAND CHESS UNION**

*Founded 1st June 1947. A constituent unit of the British Chess Federation*

**President:** Mrs F Headlong, 1 Fairlawn, Liden, Swindon, Wiltshire SN3 6ET. Tel: 01793 641449

**Deputy President:** I M George, 3a Roskear, Camborne TR14 8DF. Tel: 01209 719727, e-mail: [iangeorge@eclipse.co.uk](mailto:iangeorge@eclipse.co.uk)

**Hon. Life Vice Presidents:** K J Bloodworth; Mrs J M Parker

**Vice-Presidents:** E I S Biddick; A C Brown; P H Clarke; J E Fewkes; A S Hollis; D C Jarrett; F C Kingdon; P L Marshall; R O Powis; R W Rendell; A D Rookes; L T Walker; L C Walters

**General Secretary:** R H Jones, Keverel Lodge, 40 Phillipps Avenue, Exmouth, Devon EX8 3HZ. Tel: 01395 223340, e-mail: [bobjones@eclipse.co.uk](mailto:bobjones@eclipse.co.uk)

**Treasurer:** J E Fewkes, The Gables, Middle Street, Rimpton, Yeovil, Somerset BA22 8AQ. Tel: 01935 850227, e-mail: [jfewkes@supanet.com](mailto:jfewkes@supanet.com)

**Fixtures Secretary:** F C Kingdon, 6 Blenheim Road, Weymouth, Dorset DT3 5AZ. Tel: 01305 812237, e-mail: [frank1@kestral-internet.co.uk](mailto:frank1@kestral-internet.co.uk)

**Congress Secretary:** E A Crickmore, 550 Budshead Road, Whiteleigh, Plymouth PL5 4DG. Tel: 01752 768206, e-mail: [plymouthchess@btinternet.com](mailto:plymouthchess@btinternet.com)

**Junior Secretary:** vacant

**BCF Delegate:** V J Dunleavy, 59 Belle Cross Road, Kingsbridge, Devon TQ7 1NL. Tel: 01548 857623, e-mail: [vijaydee@britishlibrary.net](mailto:vijaydee@britishlibrary.net)

**Hon. Auditor:** M Baker



**W.E.C.U. Council:** The officers, Vice-Presidents and delegates, as follows:-

**Bristol League:** R Hardy (Executive Member), J Paines (Council Member)

**Cornwall:** R J Grime (Executive Member), vacant

**Devon:** B W R Hewson (Executive Member), S Pope (Council Member)

**Dorset:** W J Kelly (Executive Member), D A Keddie (Council Member)

**Gloucestershire:** P J Meade (Executive Member), J Jones (Council Member)

**Hampshire:** J F Wheeler (Executive Member), G Stuart (Council Member)

**Somerset:** D G Woodruff (Executive Member), G N Jepps (Council Member)

**Wiltshire:** vacant, vacant

**WECU Executive:** Officers and the 1st named of the above delegates.

## ENGLISH COUNTIES

### BEDFORDSHIRE COUNTY CHESS ASSOCIATION

*Affiliated to the BCF and the EACU*

Website: [www.adrian.elwin.btinternet.co.uk](http://www.adrian.elwin.btinternet.co.uk)

**President:** A Elwin, 3 Lilac Close, Newton Longville, Bucks MK17 0DQ. Tel: 01908 644355, e-mail: [adrian\\_elwin@hotmail.com](mailto:adrian_elwin@hotmail.com)

**Hon Secretary:** B J Valentine, 4 Manor Park Drive, Westoning, Bedford MK45 5LS. Tel: 01255 755024, e-mail: [brian.valentine@ntlworld.com](mailto:brian.valentine@ntlworld.com)

**Hon Treasurer:** G Ward, 47 Hunter Drive, Bletchley, Milton Keynes MK2 3LP. Tel: 01908 647341, e-mail: [george.ward@4thenet.co.uk](mailto:george.ward@4thenet.co.uk)

**1<sup>st</sup> Team Captain:** K Williamson, 23 Pennycress Way, Newport Pagnall, Bucks MK16 8TX. Tel: 01908 614789, e-mail: [k.williamson@tesco.net](mailto:k.williamson@tesco.net)

**County Grader:** A Elwin (as above)

**Tournament Organiser:** G Ward (as above)

**Junior Secretary:** J Harbour, 1 Beverley Grove, Bedford MK40 4BU

**League Secretary:** A Elwin (as above)

#### Affiliated Clubs and Secretaries:-

**Bedford:** St Mark's Church, Calder Rise, Bedford MK41 7UY (Thurs) John Harbour, 1 Beverley Grove, Bedford MK40 4BU. Tel: 01234 355234

**Bedford Modern School:** Manton Lane, Bedford MK41 7NT (Fri) P Habershon, 42 Curlew Crescent, Bedford MK41 7HZ. Tel: 01234 317723

**Kents Luton:** Kents Athletic Sports Club, Tenby Drive, Luton (Tues) Pete Montgomery, 16 Dale Road, Luton LU1 1LJ. Tel: 01582 707197

**Leighton Buzzard:** Methodist Church Hall, North Street, Leighton Buzzard (Mon) G Breeze 469 Bideford Green, Linslade, Leighton Buzzard LU7 2TZ, e-mail: [breeze@bre.co.uk](mailto:breeze@bre.co.uk)

**Milton Keynes:** The Refectory, The Open University, Milton Keynes MK7 6AA (Thurs) J McKeon, 1 Maidenhead Avenue, Bradwell Common, Milton Keynes MK13 8NA. Tel: 01908 559385, website: [www.adrian.elwin.btinternet.co.uk](http://www.adrian.elwin.btinternet.co.uk)

**Northampton:** Polish R. C. Association Club, St Lawrences Church Hall, Craven Street, Northampton (Mon) P Pribanich 72 Newnham Road, Northampton NN2 7RE. Tel: 01604 715458, website: [www.northants61.freereserve.co.uk](http://www.northants61.freereserve.co.uk)

### BERKSHIRE CHESS ASSOCIATION

*Affiliated to the BCF*

Website: [www.berkshirechess.com](http://www.berkshirechess.com)

**President:** Alec J Aslett, 1 Cornbunting Close, College Town, Sandhurst, Berks GU47 0XZ. Tel: 01344 761075, e-mail: [ajaslett@yahoo.co.uk](mailto:ajaslett@yahoo.co.uk)

**Vice-Presidents:** D J Blackman, N W Dennis, K H Phillips, C L Tadiello, T Thomas, K Trower

**League Secretary:** Kevin Sturge, 16 Warwick, Crown Wood, Bracknell RG12 0QP. Tel: 01344 442883, e-mail: [k.sturge@ntlworld.com](mailto:k.sturge@ntlworld.com)

**Treasurer:** R J Roper, 8 Dark Lane, Tilehurst, Reading RG31 6RA. Tel: 01189 421262, e-mail: [johnroper@pilsdonhouse.freereserve.co.uk](mailto:johnroper@pilsdonhouse.freereserve.co.uk)

**Match Secretary:** N W Dennis, Boundary House, 230 Greys Road, Henley-On-Thames RG9 1QY. Tel: 01491 576052

**Second Team Match Captain:** B Cleves, 128 Nightingale Road, Woodley, Reading RG5 3LZ. Tel: 0118 954 0810

**Third Team Match Captain:** B Cleves (as above)

**Junior Organiser:** N W Dennis (as above)

**Individual Championship Conductor:** J G Young, 64A Park Raod, Farnborough GU14 6LG. Tel: 01252 521891

**Grader:** Keith Farrington, 14 Sandhills Way, Calcot, Reading RG31 7PQ. Tel: 0118 941 1837, e-mail: [keith.farrington@airwidesolutions.com](mailto:keith.farrington@airwidesolutions.com)

**League Controller:** Roger de Coverly, 1 Kennedy Close, Marlow SL7 3JA. Tel: 01628 486676, e-mail: [rdc@rdc200.fsnet.co.uk](mailto:rdc@rdc200.fsnet.co.uk)

**Webmaster:** Gareth Saunders, 18 Carlton Road, Caversham, Reading RG4 7NT. Tel: 0118 946 2430, e-mail: [gareth@dotnetcomputing.co.uk](mailto:gareth@dotnetcomputing.co.uk)

**Club Representatives on the Committee:** P Larwood, S Pitts, H Browning

**Auditor:** C R Berry, 21 Rosehill Park, Emmer Green, Caversham RG4 8EX. Tel: 0118 947 5130

**BCF Delegate:** N W Dennis (as above)

#### Affiliated Clubs and Secretaries:-

**Basingstoke:** Basingstoke Chess Club, Maydene, Sherborne Road, Basingstoke, Hants RG21 5TG (Wed) J H French, 31 Brocas Drive, Basingstoke RG21 5LS. Tel: 01256 472537, e-mail: [joefrench33@msn.com](mailto:joefrench33@msn.com)

**Bourne End:** Bourne End Community Centre, Wakeman Road, Bourne End SL8 5SX (Wed) Roger de Coverly, 1 Kennedy Close, Marlow SL7 3JA. Tel: 01628 486676, e-mail: [rdc@rdc200.fsnet.co.uk](mailto:rdc@rdc200.fsnet.co.uk)

**British Telecom:** Post Office Sports & Social Club, 6 Richfield Avenue, Reading (Mon) K H Phillips, 21 Brooksby Road, Tilehurst, Reading RG3 6NA. Tel: 01189 428336

**Camberley:** Baptist Church (Hall) Frimley Road, Camberley (Junction to A30 London Road) (Tues) Sandy McCubbin, 10 Winding Wood Drive, Camberley, Surrey G15 1ER, e-mail: [sandy@mccubbin1.freereserve.co.uk](mailto:sandy@mccubbin1.freereserve.co.uk), website: [www.camberleychess.co.uk](http://www.camberleychess.co.uk)

**Crowthorne:** Classics Department, Wellington College, Crowthorne, Berks (Mon) P Larwood, 3 Trust Close, Hook RG27 9TU. Tel: 01256 763981, e-mail: [peter.larwood@virgin.net](mailto:peter.larwood@virgin.net)

**Henley-on-Thames:** WMCA, Noble Road, Henley-on-Thames, Oxon (Tues) S Pitts, The Squirrels, Kenny Lands Road, Sonning Common, Reading RG4 9JR. Tel: 01189 724570, e-mail: [joshua.pitts@btinternet.com](mailto:joshua.pitts@btinternet.com)

**Maidenhead:** St. Lukes Parish Centre (Inside St. Lukes Church) 26 Norfolk Road, Maidenhead SL6 7AX (Mon) Hugh Murphy, 64 Braywick Road, Maidenhead SL6 1DE. Tel: 01628 789113, e-mail: [hugh.murphy@tesco.net](mailto:hugh.murphy@tesco.net)

**Newbury:** Mary Hare Grammar School, Arlington Manor, Snelsmore Common, Nr Newbury (Thurs) Mike Marlow, 16 Rupert Road, Newbury RG14 7EL. Tel: 01635 49345, e-mail: [mick@marlow1000.fsnet.co.uk](mailto:mick@marlow1000.fsnet.co.uk)

**Reading:** New Hope Centre, 95 York Road, Reading RG1 8DU (Thurs) R J Roper, 8 Dark Lane, Tilehurst, Reading RG31 6RA. Tel: 01189 421262, e-mail: [johnroper@pilsdonhouse.freereserve.co.uk](mailto:johnroper@pilsdonhouse.freereserve.co.uk)

**Reading University:** Phillip Burgess. Tel: 01189 266985, e-mail: [phillipburgess@yahoo.co.uk](mailto:phillipburgess@yahoo.co.uk)

## BUCKINGHAMSHIRE COUNTY CHESS

### ASSOCIATION

*Affiliated to the British Chess Federation and to the Southern Counties Chess Union*

Website: [www.buckschess.uk.eu.org](http://www.buckschess.uk.eu.org)

**President:** Alex Niedzwiedzki, St Francis Cottage, Almonry Lane, 39 High Street, Little Walsingham, Norfolk NR22 6BZ. Tel: 01328 820727, e-mail: [alex.niedzwiedzki@which.net](mailto:alex.niedzwiedzki@which.net)

**Chairman:** George Parker, 1 Thames Close, Bourne End SL8 5QJ. Tel: 01628 522297, e-mail: [georgeparker@ukonline.co.uk](mailto:georgeparker@ukonline.co.uk)

**Secretary:** Fred Day, 59 Wordsworth Road, High Wycombe HP11 2UR. Tel: 01494 522713, e-mail: [freday@onetel.com](mailto:freday@onetel.com)

**Treasurer:** Carl Weaver, 118 Farmers Way, Cox Green, Maidenhead SL6 3PU. Tel: 01628 829293, e-mail: [Carlweaver1@aol.com](mailto:Carlweaver1@aol.com)

**Match Captain (1<sup>st</sup> Team in Chilterns League – u-180):** Nick Butland, 24 Coppidwell Drive, Aylesbury HP21 9QF. Tel: 01296 433672, e-mail: [nick.butland@ntlworld.com](mailto:nick.butland@ntlworld.com)

**Match Captain (2<sup>nd</sup> Team in Chilterns League – u-125):** P Brian Hicks, Pound Cottage, Terry's Lane, Cookham, Maidenhead, Berks SL6 9RZ. Tel: 01628 520098

**Conductor of Club Championship, Webmaster, Grading Officer:** Brian Somers, 35 Highmoor, Amersham HP7 9BU. Tel: 07973 908483, e-mail: [chess@awfulhak.org](mailto:chess@awfulhak.org)

**Conductor of Individual Championship:** Fred Day (as above)

**Junior Organiser:** Brian Lacey, 11 Lacey Drive, Hazlemere, High Wycombe HP15 7JY. Tel: 01494 713698, e-mail: lacey\_margaret@hotmail.com

**Delegates to BCF and SCCU:** Jon Melsom, 2 Chiltern View, Saunderton, High Wycombe HP14 4HX. Tel: 01494 562306, e-mail: jonathan.melsom@tiscali.co.uk

**Auditor:** Robert Richmond, 81 Gatewick Close, Slough SL1 3SE. Tel: 01753 577343, e-mail: RobRchmnd@aol.com

**Executive Committee:** The President and the Officers, and one representative of each club, together with the Secretary of the Berks and Bucks Congress if a registered member of the Association.

#### **Affiliated Clubs and Secretaries:-**

**Aylesbury:** Upper Room (the only one above ground floor), Church of the Holy Spirit, Bedgrove. Access via car park from Ambleside, off Bedgrove/Camborne Avenue. Chris Stothert, 183 Fowler Road, Aylesbury HP19 7QR. Tel: 01296 381621

**Berkhamsted:** Lagley Hall, Douglas Gardens, Berkhamsted (Wed) Ian J Hall, 6 Hall Park Gate, Berkhamsted, Herts HP4 2NJ. Tel: 01442 864097

**Bourne End:** Bourne End Community Centre (Wed) Roger de Coverly, 1 Kennedy Close, Marlow, Bucks SL7 3JA. Tel: 01628 486676, e-mail: rdc@rdc200.fsnet.co.uk

**Gerrards Cross:** Memorial Centre, Gerrards Cross (Thurs) Peter Forrest, Tregaron, Disraeli Park, Beaconsfield, Bucks HP9 2QE. Tel: 01494 677640

**Hazlemere:** Hazlemere Sports Association Hall, Amersham Road, Hazlemere (Wed) Brian Lacey (as above)

**High Wycombe and District:** Hazlemere Community Centre, Rose Avenue, Hazlemere HP15 7UB (Mon) Andrew W Hill, 25 Honorwood Close, Prestwood, Great Missenden, Bucks HP16 9HJ. Tel: 01494 864366, e-mail: andrewhill65@yahoo.co.uk

**Slough (Lady Haig):** British Legion Club, 70 Stoke Road, Slough (Thurs) A Graham Brown, 5 Clewer Park, Windsor, Berks SL4 5HA. Tel: 01753 868720, e-mail: AGraham@browng82.fsnet.co.uk

**Bucks Youth Chess Association:** Meet at Hazlemere Chess Club (as above) (Fri 4.30-7.30 pm) Chairman: Paul Basham. E-mail: paul.basham@crowcon.com

### **CAMBRIDGESHIRE CHESS ASSOCIATION**

*Affiliated to the BCF, the EACU and the SCCU*

**President:** Ola Winfridsson, 8 Catharine Street, Cambridge CB1 3AW. Tel: 01223 520114, e-mail: ola.winfridsson@ntlworld.com

**Secretary:** Stephen Pride, 178 Cherry Hinton Road, Cambridge CB1 7AN. Tel: 01223 244361, e-mail: stephenpride@hotmail.com

**Treasurer:** Richard Thomas, 29 Michaelmas Place, 80 Garden Walk, Cambridge CB4 3ED. Tel: 01223 561702

**Grader:** Patrick Ribbands, Foxhill, Hinton Way, Great Shelford, Cambridge CB2 5AN. Tel: 01223 842197, e-mail: Patrick@pribbands.freemove.co.uk

**U-175 Team Captain:** Marcus Misson, 12 Abbots Crescent, St Ives, Huntingdon PE27 3YB. Tel: 01480 354814, e-mail: mMisson@AnglianWater.co.uk

**U-150 Team Captain:** Patrick Ribbands (as above)

**U-125 Team Captain:** Marcus Misson (as above)

**U-100 Team Captain:** Marcus Misson (as above)

#### **Junior Organisers:**

**U-11:** Nick Jackson. Tel: 01223 363505; Bob Henderson Tel: 01223 514430

**U-18:** Chris Waites. Tel: 01799 531233

#### **Affiliated Clubs and Secretaries:-**

**Cambridge City:** St Matthew's Church Hall, St Matthew's Street, Cambridge CB1 (Thu) S Pride, 178 Cherry Hinton Road, Cambridge CB1 7AN. Tel: 01223 244361, e-mail: stephenpride@hotmail.com, website: www.cambridgechess.org.uk

**Ely:** Lloyd Retailick, Redlands, 25 The Coates, Soham, Ely CB7 5EP. Tel: 01353 624845

**Linton:** Linton Social Centre, Coles Lane, Linton, SE Cambs (Tues) Dave Barnicoat. Tel: 01223 893509

**NCI:** Richard Thomas (as above)

### **CHESHIRE & NORTH WALES CHESS ASSOCIATION**

*Founded in 1888; enlarged to incorporate North Wales in 1968. Affiliated to the BCF and the NCCU*

Website: <http://nccu.org.uk/Countries/NCCUCountriesCheshire.htm>

**President:** Brian Driscoll, 1 Willowdale, Newton-le-Willows, Warrington WA12 9SZ. Tel: 01925 223646, e-mail: bdriscoll@gmx.net

**Vice Presidents:** John Canham, David Dickson, Jim McPhillips, Geoffrey Townsend

**Chairman:** Martin Regan, 1 Bollin Tower, Woodbrook Road, Alderley Edge SK9 7BY. Tel: 01625 586675, e-mail: regan@excelpublishing.co.uk

**Secretary:** Dr Patrick A Ridley, Lee Brook, Wood Lane, Sutton Weaver, Runcorn WA7 3EN. Tel: 01928 719787, e-mail: patrick.ridley@ntlworld.com

**Treasurer:** Dr Patrick Ridley (as above)

**Junior Co-ordinator:** George Davison, Greenbank House, 6 Greenbank Gardens, Warrington WA4 2DR. Tel: 01925 266567, e-mail: george.davison@ukgateway.net

**Congress Organiser:** Martin Regan (as above)

**Under 125 Captain:** Andy Moore, 48c Dam Lane, Woolston, Warrington WA3 4ES. Tel: 01925 826749, e-mail: oldspice57@ntlworld.com

**Archivist:** George Davison (as above)

**BCF Delegates:** Martin Regan (as above). (Deputies: Brian Driscoll, Pat Ridley)

**NCCU Delegates:** Martin Regan (as above). (Deputies: Brian Driscoll, Pat Ridley)

#### **Co-opted Members:**

Graham Bromley, 30 Knowsley Road, Hoole, Chester CH2 3RL. Tel: 01244 320207

Nick Maung, 76 Snowdon Drive, Wrexham LL11 2YA. Tel: 01978 358266

John A Simmons, Montrose, Kinmel Way, Towyn, Abergele LL22 9NE. Tel: 01745 351514, e-mail: jsimo32000@yahoo.co.uk

**Auditor:** John A Simmons (as above)

#### **Affiliated Clubs and Secretaries:-**

**Buckley Mold:** Q R H Dodd, Ysterdae, Bryn-y-Baal, Mold, CH7 6SJ. Tel: 01352 753889

**Caergwle Crown:** The Crown Inn, High Street, Caergwle (Wed) M Friel, 46 Derby Road, Caergwle, Nr Wrexham, Flintshire. Tel: 01978 762138

**Cheddleton and Leek:** Norbury House, Strongman Street, Leek (Fri) R Poole, 41 Bamgate Street, Leek ST13. Tel: 01538 387109, website: <http://members.lycos.co.uk/cheddletonchess/>

**Chester Northgate:** C Davenport, 72 St Chad's Road, Blacon, Chester, CH1 5LE. Tel: 01244 373068

**Chester YMCA:** Town Crier Public House (Tues) B Hannon, 26 Oaklands, Guilden Sutton, Chester CH3. Tel: 01829 250451, e-mail: barryhannon@bhannon.freemove.co.uk, website: <http://myweb.tiscali.co.uk/vanbergen/ymca.htm>

**Frodsham:** Frodsham Community Centre, Fluin Lane, Frodsham (Mon) P A Ridley, Lee Brook, Wood Lane, Sutton Weaver WA7 3EN. Tel: 01928 719787, e-mail: patrick.ridley@ntlworld.com

**Grappenhall:** (Junior), Grappenhall Community Centre (Fri term-time) G Davison, Greenbank House, 6 Green Bank Gardens, Stockton Heath, Warrington WA4 2DR. Tel: 01925 266567, e-mail: george\_davison@ukgateway.net

**Northwich and Winnington Park:** V Wood, 12 Westage Lane, Great Budworth CW9 6HJ

**Rhyl:** RAFA Club, Windsor Street, Rhyl (Tues) J A Simmons, Montrose, Kinmel Way, Towyn, Abergele, Clwyd LL22 9NE. Tel: 01745 351514, e-mail: chess@rhylchess.co.uk, website: [www.rhylchess.co.uk](http://www.rhylchess.co.uk)

**Wrexham:** M Hughes, Lydstep Cottage, The Green, Gresford, Wrexham, Clwyd LL12 8RG. Tel: 01978 854676

### **CLEVELAND CHESS ASSOCIATION**

*(Incorporating the Teesside Chess Association). Founded in 1883.*

*Affiliated to the BCF and the NCCU*

Website: [www.clevelandchess.org.uk](http://www.clevelandchess.org.uk)

**President:** Gerry Walsh, 2 Smiths Dock Park Road, Normanby, Cleveland TS6 0JN. Tel: 01642 455381, e-mail: GWalsh4528@aol.com

**Honorary Vice-Presidents:** D Bronstein, B Larsen, S Hill, C R Moore  
**Secretary:** Phil Semp, 24 Fairfield Road, Stokesley, North Yorks TS9 5EA. Tel: 01642 714832, e-mail: p.semp@tees.ac.uk

**Treasurer & Registration Secretary:** Steve Dauber, 64 Bellburn Lane, Darlington DL3 0LW. Tel: 01325 486419 or 07976 568159

**League Organiser:** Ray Pallister, 1 Carnaby Walk, Acklam, Middlesbrough TS5 7ND. Tel: 01642 818578, e-mail: r.pallister@ntlworld.com

**Individual Championship Organiser:** Brian Myers, 5 Ashburton Close, Tollesby Hall, Marton, Middlesbrough TS8 9EY. Tel: 01642 313446

**Grader:** Bob Rowe, 25 Arden Grove, Fairfield, Stockton-on-Tees TS19 7AU. Tel: 01642 653261

**Junior Organiser:** vacant

**Press Officer:** vacant

**NCCU Delegates:** Gerry Walsh and one vacancy

**BCF Delegate:** Gerry Walsh (as above)

**Webmasters:** Steve Henderson, 10 Amberley Close, Redcar, Cleveland TS10 2TU. Tel: 01642 478669 or 07957 855478, e-mail: webmasters@clevelandchess.org.uk; Dave Richards. Tel: 01642 503119 or 07843 098529

#### **Affiliated Clubs and Secretaries:-**

**Athenaeum:** The Athenaeum Club, Church Street, Hartlepool (Wed) Jim Rogers, 15 Cliff Terrace, Hartlepool. Tel: 01429 863367.

**Billingham Synthonia:** Billingham Synthonia Club, Belasis Lane, Billingham (Wed) Graham Edwards, 7 Malvern Drive, Brookfield, Middlesbrough. Tel: 01642 824746, e-mail: g.e.edwards@amservice.net

**Darlington:** Cockerton Band & Musical Inst., The Garth, Woodlands Road, Cockerton, Darlington (Mon/Wed) John Williams, 2 Greencroft Close, Darlington DL3 8HW. Tel: 01325 254067, e-mail: john.williams36@ntlworld.com

**Elmwood:** Elmwood Youth and Community Centre, 58 Darlington Road, Hartburn, Stockton (Thurs) Alan Trotter, 40 Annan Road, High Grange, Billingham TS23 3EY. Tel: 866285

**Guisborough:** Guisborough Cricket Club, Guisborough (Thurs) Stuart Morgan, 2 Lowcross Avenue, Guisborough TS14 8BP. Tel: 01287 280682

**Hartlepool:** The Touchdown Public House, West View Road, Hartlepool (Mon) David Smith, 19 Borrowdale Street, Hartlepool. Tel: 01429 293419 e-mail: david.smith41@ntlworld.com

**Middlesbrough:** Cypress Road. Community Centre, Cypress Road, Marton, Middlesbrough (Fri) Tony Kiddle, 5 Stanley Close, Heathfield Village, Thornaby TS17 6PQ Tel: 01642 641712

**Peterlee:** Peterlee Sports & Social Club, Chappel Hill Road, Peterlee (Wed) W McGregor, 153 Cotsford Park, Horden, Peterlee SR8 4SZ. Tel: 0191 5862709, e-mail: bill.mcg@ic24.net

**Redcar:** The Literary Institute, Lord St., Redcar (Wed/Fri) Richard Moore, 39 Fir Rigg Drive, Marske-by-the-Sea, Redcar TS11 6BZ. Tel: 01642 485420 e-mail: dcb@illie.freeserve.co.uk

**Stokesley:** The Queen's Head, High Street, Stokesley (Wed) Joe Richardson, 51 Cleveland Avenue, Stokesley, North Yorkshire TS9 5HB

**Teesside Hungarian Circle:** Westgarths Social Club, 99 Southfields Road, Middlesbrough (Thurs) Jim Hegedus, 17 Wollaton Road, Billingham TS23 3AV. Tel: 01642 566078.

**Upper Eskdale:** The Downe Arms, High Street, Castleton, North Yorkshire (Tues) Dennis Sawdon, 82 High Street, Hinderwell, North Yorkshire TS13 5ES. Tel: 01947 840869

**Whitby:** Albion Rangers FC., Albion House, Silver St., Whitby (Mon) Trevor Middleton, Glenean, High Hawsker, North Yorkshire YO22 4LJ. Tel: 01947 880875

**Woodpushers:** Tennis World, Prissick Base, Marton Road, Middlesbrough (Wed) Steve Henderson, 10 Amberley Close, Redcar, Cleveland TS10 2TU. Tel: 01642 478669

#### **CORNWALL COUNTY CHESS ASSOCIATION**

*Founded 1902. Affiliated to the British Chess Federation and to The West of England Chess Union*

Website: [www.cornwallchess.org.uk](http://www.cornwallchess.org.uk)

**President:** Roger Grey, Half Acre, Rosehill, Penzance TR20 8TE. Tel: 01736 63713, e-mail: roger.grey@tiscali.co.uk

**Secretary:** Ian George, 3a Roskear, Camborne TR14 8DF. Tel: 01209 719727, e-mail: iangeorge@eclipse.co.uk

**Treasurer:** vacant

**Match Captain:** Anton Barkhuysen, Tregolls, Alquerias, Stithians TR3 7BX. Tel: 01209 860834, e-mail: abarkhuysen@hotmail.com

**Competitions Secretary:** Ian George (as above)

**Junior Secretary:** vacant

**Grader:** Ian George (as above)

**BCF Delegate:** Ian George (as above)

#### **Affiliated Clubs and Secretaries:-**

**Camborne:** Ian George 3a Roskear, Camborne TR14 8DF. Tel: 01209 719727, e-mail: iangeorge@eclipse.co.uk

**Falmouth:** Ian Lewis, 39 Trescobas Road, Falmouth TR11 2JF. Tel: 01326 212462, e-mail: mgrundy@eurobell.co.uk

**Godolphin:** Roger Grime, 15 Penluke Close, Four Lanes, Redruth TR16 6NQ. Tel: 01209 214967

**Liskeard:** Don King, Chygywyn, Briarwood, Liskeard PL14 3PB. Tel: 01579 346333, e-mail: donaldplym@yahoo.co.uk

**Newquay & North Cornwall:** Richard Nancarrow, 7 Trevemper Road, Newquay TR7 2HR. Tel: 01637 859626

**Penwith:** Roger Grey, Half Acre, Rosehill, Penzance TR20 8TE. Tel: 01736 63713, e-mail: roger.grey@tiscali.co.uk

**St Austell:** Colin Webb, 57 South Street, St Austell PL25 5BN. Tel: 01726 76809, e-mail: colin.webb@btinternet.com

**Truro:** Chris Reeves, Gorseacre, West Polberro, St Agnes TR5 0ST. Tel: 01872 552092, e-mail: reeves.gorseacre@btinternet.com

**Truro School:** Ian Hardwick, c/o Truro School, Trennick Lane, Truro TR1 1TH. Tel: 01872 272763

#### **CUMBRIA CHESS ASSOCIATION**

*Founded 1884 as the Cumberland Chess Association. Merged with the equally longstanding Westmoreland and Furness Chess Associations in 1974. Affiliated to the BCF and the NCCU*

Website: [www.austinfriars.cumbria.sch.uk/cca](http://www.austinfriars.cumbria.sch.uk/cca)

**President:** Dave Cole, 26 St Quinton's Avenue, Barrow-in-Furness LA13 9HB. Tel: 01229 811914

**Hon Life Vice-Presidents:** Mrs H Austin, W R Ball, J Billsborough, W Broome, D Everett, E Fleet, Dr R Greenhalgh, A E Hebron, B Sanders, K Thompson, J Toothill

**Secretary:** W Hardwick, 11 Beechwood Avenue, Stanwix, Carlisle CA3 9BW. Tel: 01228 527061

**Treasurer:** G H Home, 44 Whitehead Street, Barrow-in-Furness LA14 1AH. Tel: 07779 959 083

**Match Captain:** vacant

**Membership Secretary:** S Cassidy, Austin Friars School, Carlisle CA3 9PB. Tel: 01228 528042, e-mail:

[scassidy@austinfriars.cumbria.sch.uk](mailto:scassidy@austinfriars.cumbria.sch.uk)

**Correspondence Captain:** C Underhill, 6 Fell View, Swarthmoor, Ulverston LA12 0XF. Tel: 01229 586836

**Junior Organiser:** S Cassidy (as above)

**League Controller:** S Cassidy (as above)

**Grader & Results Officer:** Tony Baker, Daisy Hill, Warwick on Eden, Carlisle CA4 8PA. Tel: 01228 560016

**NCCU Delegates:** G H Home (as above); D Cole (as above)

**BCF Delegate:** D Cole (as above)

#### **Affiliated Clubs and Secretaries:-**

**Arnside:** Education Institute (Thurs) D Bannister, 17 Oak Tree Cottage, Church Hill, Arnside, Cumbria LA6 1NP. Tel: 01524 762722

**Austin Friars School:** S Cassidy, Austin Friars School, Carlisle CA3 9PB. Tel: 01228 528042

**Barrow-in-Furness:** The Royal British Legion Club, Holker Street, Barrow (Mon & Wed from 7pm) T R Blower, 18 Blackbutts Lane, Barrow-in-Furness LA14 3AP. Tel: 01229 472100

**Carlisle:** Liberal Club, English Street, Carlisle (Wed) A Baker, Daisy Hill, Warbrick-on-Eden, Carlisle CA4 8PA. Tel: 01228 560016

**Cockermouth:** Tithe Barn Hotel, Cockermouth. M Finlay, 52 Main Road, High Harrington, Workington CA14 4LT. Tel: 01946 833010

**Grange:** Kents Bank Hotel, Grange (Mon) Mrs H Austin, Wandlebury, Meadow Bank Lane, Grange-Over-Sands LA11 6AT

**Kendal:** Strickland Gate Methodist Church Rooms, Union Street, Kendal (Thurs) M J C Walker, Summer Hill, Brigsteer Road, Kendal LA9 5DY. Tel: 01539 721227

**Keswick:** Quaker Meeting House, Tithebarn Street, Keswick (Tues) Dr R Greenhalgh, 2 Melbecks, Braithwaite, Keswick CA12 5TL. Tel: 01768 778257

**Millom:** Peel Hotel, Millom (Thurs) A Paley, 61 Salthouse Road, Millom LA18 5AD. Tel: 01229 773651

**Penrith:** Merlin Club, West Lane, Penrith (Wed) P Harrington, Helm View, Edenhall, Penrith CA11 8SX. Tel: 01768 881810

**Sasra:** Windscale Club, Seascale (Tues) Falcon Club, Egremont (Wed) I W Bell, 15 Bridge End Park, Egremont CA22 3RH

**Ulverston:** Ulverston Library (Wed) A Llewellyn, Bungalow, Acorn Bank, Dalton-In-Furness LA15 8JL

**Whitehaven:** (Mon) W B Smith, Millgate, Wellington, Seascale CA20 1BH

**Windermere:** Marchesi Centre, Holly Road, Windermere (Tues) R Shaw, 25 Dugg Hill, Heversham, Milnthorpe LA7 7EF. Tel: 01539 563161

#### **DERBYSHIRE CHESS ASSOCIATION**

*Founded 1945. Affiliated to the BCF and the MCCU*

**President:** S Gilmore, 6 Wickersley Close, Darley Abbey, Derbyshire DE22 2XT. Tel: 01332 720475, e-mail:

[simon.gilmore1@ntlworld.com](mailto:simon.gilmore1@ntlworld.com)

**Vice-Presidents:** G T Bowes, R Gamble, Mr and Mrs P Harrison, R Harrison, I Garcia-Iglesias, D J Meadows, G Moorcroft, A J Mort, H Ratner

**General Secretary and Treasurer:** J D Hoddy, 7 Longlands Road, Midway, Swadlincote, Derbyshire DE11 7PL. Tel: 01283 225669, e-mail: hoddyjohn@aol.com

**Controller – Derbyshire League:** J D Hoddy (as above)

**Controller – Derby and District League:** H Loomes, 5 Ullswater Drive, Spondon, Derby DE21 7JY. Tel: 01332 736276, e-mail: bert@spondon27.freemove.co.uk  
**Controller – Individual Championship:** Mrs D Harrison, 4 Welton Avenue, Belper, Derbyshire DE56 1UD. Tel: 01773 824885, e-mail: ronald-harrison@lineone.net  
**County Team Captains:**  
**Open:** P Kelman, 8 Linberry Close, Oakerthorpe, Alfreton, Derbyshire DE55 7NF. Tel: 01773 833007, e-mail: p\_kelman@hotmail.com  
**Under-125:** H Loomes (as above)  
**Junior Chess Contact:** M Alcock, Arbourland, Millcross Lane, Barlow, Derbyshire S16 7TA. Tel: 01142 890371, e-mail: mikealcock@lineone.net  
**Grading Officer:** J D Hoddy (as above)  
**Bulletin Editor:** H Loomes (as above)  
**MCCU Delegates:** S Gilmore, H Loomes  
**BCF Delegate:** S Gilmore (as above)

#### **Affiliated Clubs and Secretaries:-**

**Amber Valley:** Old McDonalds Public House, High Street, Alfreton (Thurs) P Kelman (as above)  
**Belper:** Old King's Head, 1 Days Lane, Belper (Wed) R S Harrison, 4 Welton Avenue, Belper, Derbyshire DE56 1UD. Tel: 01773 824885, e-mail: ronald-harrison@lineone.net  
**Breadsall:** The Smalley Institute, Main Road, Smalley, Derbyshire (Mon) A Wootton, 16 Wilmot Drive, Smalley, Derbys DE7 6EL. Tel: 01332 881247.  
**Burton:** Star and Garter Public House, 69 Grange Street, Burton-on-Trent (Mon) J D Hoddy (as above)  
**Chesterfield:** The Spital Hotel, Spital Lane, Chesterfield (Mon) Dave Latham, 541 Chatsworth Road, Brampton, Chesterfield, Derbyshire S40 3JS. Tel: 01246 569494  
**Clay Cross:** Pilsley Welfare Club, Rupert Street, Lower Pilsley, Chesterfield (Tues) Stanley Kirby, Spring Bank, Chapel Hill, Ashover, Chesterfield S45 0AT. Tel: 01246 590545  
**Creda:** Creda Social Club, Grindley Lane, Blythe Bridge, Stoke-on-Trent (Mon) J Donaldson, 146 Goms Mill Road, Blurton, Stoke-on-Trent ST3 4BP. Tel: 01782 313393, e-mail: GOMSMILL@aol.com  
**Derby-Mickleover:** Methodist Church Centre, Station Road, Mickleover, Derby (Tues) D Williams, 24 Gisborne Close, Mickleover, Derby. Tel: 01332 516065, e-mail: david@williams333.freemove.co.uk, website: www.derby-chess-club.co.uk  
**High Peak:** St Johns Ambulance Hall, Holker Road, Buxton (Wed) C Pinel, 41 Horse Fair Avenue, Chapel-en-le-Frith, Derbyshire. Tel: 01298 815575  
**Long Eaton:** Moorlands Club, Curzon Street, Long Eaton (Mon/Wed) M Barry, Flat 3, Angela Crescent, Toton, Nottingham NG9 6GU. Tel: 0115 973 0935.  
**Rolls Royce:** Moor Lane Pavilion, Derby (Thurs) P Smith, 33 Willson Road, Littleover, Derby DE23 7BY. Tel: 01332 760076, e-mail: philchessnut@aol.com  
**Spondon:** Holme Lane, Spondon, Derby (Tues) J M Gibson, 11 Rannoch Close, Spondon, Derby DE21 7QU. Tel: 01332 665230.  
**Trent Chess Club:** Old Cottage Tavern, Byrkley Street, Burton-on-Trent (Tues) R Anderson, 5 Mear Greaves Lane, Burton-on-Trent. Tel: 01283 845388, e-mail: richard.anderson@dsl.pipex.com

#### **DEVON COUNTY CHESS ASSOCIATION**

*Affiliated to the British Chess Federation and the West of England Chess Union.*

**Life Vice Presidents:** K J Bloodworth, J F Wheeler, I S Mason  
**President:** S F Thorpe-Tracey, 9 Grantlands, Uffculme, Cullompton EX15 3ED. Tel: 01884 841864, e-mail: stephen@grantlands.fsnet.co.uk  
**Deputy President:** R J Neat, 4 Oakleaf Close, Halwill Junction, Beaworthy EX21 5TY. Tel: 01409221767, e-mail: RogerKingsgambit@aol.com  
**General Secretary:** R H Jones, Keverel Lodge, 40 Phillipps Avenue, Exmouth EX8 3HZ. Tel: 01395 223340, e-mail: bobjones@eclipse.co.uk  
**Treasurer:** C Deakin, 10 Woodland Close, Staverton, Totnes TQ9 6PQ. Tel: 01803762653  
**Competitions & Affiliations Secretary:** B Wilkinson, 1 Oliver Place, Fore Street, Kingsbridge TQ7 1PP. Tel: 01548 852736, e-mail: bgrassroots2000@aol.com  
**Match Captain:** B W R Hewson, 4 Drake's Meadow, Cheriton Fitzpaine, Crediton EX17 7HU. Tel: 01363 866816, 07833 638212, e-mail: brianwr@hewson4.freemove.co.uk

#### **Junior Chess Activities:**

T P T Onions, 12 Copp Path, Dawlish EX7 9SR. Tel: 01626 865309, e-mail: tim.onions@ukonline.co.uk  
R V Cross, Flat 13, Windmill Court, Windmill Hill, Brixham TQ5 9HG. Tel/Fax: 01803 851404, 07860 886253, e-mail: victorcross@compuserve.com

**Congress Secretary:** vacant, E A Crickmore (pro tem)  
**Congress Treasurer:** E A Crickmore, 550 Budshead Road, Whiteleigh, Plymouth PL5 4DG. Tel: 01752 768206, e-mail: plymouthchess@btinternet.com  
**Congress Auditor:** C Deakin (as above)

#### **Grading Officers:**

E A Crickmore, 550 Budshead Road, Whiteleigh, Plymouth PL5 4DG. Tel: 01752 768206, e-mail: plymouthchess@btinternet.com  
R W Chubb, West Cliff Park Drive, Dawlish EX7 9EW. Tel: 01626 888245, e-mail: ray.chubb@care4free.net

**Postal Chess Secretary:** K Franks, Flat 7, Rolle Quay Apartments, 7-10, Rolle Quay, Barnstaple EX31 1JE. Tel: 01271 346413, 07817 753611, e-mail: KeithFranksChess@hotmail.com

**Publicity Officer:** R H Jones (as above)

**Archivist:** D Beckwith, 11 Marlborough Road, Exeter EX2 4TJ. Tel: 01392 271618, e-mail: beckwith@btinternet.com

**Hon Auditor:** C Nail

**Congress Auditor:** C Deakin (as above)

**WECU Delegates:** B W R Hewson (Executive); S Pope (Council)

**BCF Delegate:** V J Dunleavy

#### **Affiliated Clubs and Secretaries:-**

**Barnstaple:** Salvation Army Hall, Oakleigh Road (Mon 7.00) K Franks (as above)

**Cockington Juniors:** Glendower Hotel, Falkland Road, Torquay (Wed 4-5.30 p.m.) Victor Cross. Tel: 01803 400972, 07860 886253, e-mail: victorcross@compuserve.com

**Churston Juniors:** Room 21, Churston Grammar School, Churston Ferrers, Brixham (Mon 5.30-7 p.m.) Victor Cross (see above)

**Exeter:** Clifton Road Games, 16 Clifton Road, Newtown, Exeter (Tues 7 p.m.) S Pope, 17 Geneva Court, Geneva Close, Wonford, Exeter EX2 4NH. Tel: 01392 436420, e-mail: sean@popes40.fsnet.co.uk

**Exeter School:** D Beckwith, 11 Marlborough Road, Exeter EX2 4TJ. Tel: 01392 71618, e-mail: beckwith@btinternet.com

**Exmouth:** Room H121, Stork Building, Rolle Faculty, Douglas Avenue (Wed 6 p.m.) R H Jones, Keverel Lodge, 40 Phillipps Avenue, Exmouth EX8 3HZ. Tel: 01395 223340, e-mail: bobjones@eclipse.co.uk

**Ilfracombe:** The Lantern, High Street (Tues) R Lock, Bickleigh, 20 Crofts Lea Park, Ilfracombe EX34 9PN. Tel: 01271 862662

**Isca Juniors:** John Stocker Middle School (Mon) D Scott, 52 Queen Road, Exeter EX2 9EP. Tel: 01392 437968

**Plymouth:** Plymouth University (Mon/Tues) A Tatam, 32 Amherst Road, Pennycomequick, Plymouth PL3 4HH. Tel: 01752 300620, e-mail: tonytam@aol.com

**Sidmouth:** 6th Form Common Room, Sidmouth College (Tues 6.30) K W Derrick (as above)

**South Hams:** Regal Club, Kingsbridge (Thurs 7 p.m.) B Wilkinson (as above)

**St. Marychurch, Torquay:** St. Marychurch & Babbacombe Conservative Club (Thurs 7-11 p.m.) N F Tidy Esq., Trevello, Herbert Road, Chelston, Torquay TQ2 6RW. Tel: 01803 607519

**Teignmouth:** Alice Cross Day Centre (Tues 6.30 & Sat) R W Chubb, West Cliff Park Drive, Dawlish EX7 9EW. Tel: 01626 888245, e-mail: ray.chubb@care4free.net

**Tiverton:** Geography Room, Blundell's School (Wed 7 p.m.) S Thorpe-Tracey, 9 Grantlands, Uffculme, Cullompton EX15 3ED. Tel: 01884 841864, e-mail: stephen@grantlands.fsnet.co.uk

**Torquay Boys Grammar School:** Room 13 (Mon 4 p.m.) T F Thynne, 54 Silverwood Road, Milber, Newton Abbot TQ12 4LG. Tel: 01626 67851, Fax: 01626 614613 (School), e-mail: trefor@thynne.swinternet.co.uk

**Totnes:** Meadowbrook Community Centre, Dartington, Totnes (Tues 7 p.m.) C Deakin, 10 Woodland Close, Staverton, Totnes TQ9 6PQ. Tel: 01803 762653

#### **Other Affiliated Bodies:**

**South Devon Primary Schools Chess Association:** R V Cross, Flat 13, Windmill Court, Windmill Hill, Brixham TQ5 9HG. Tel/Fax: 01803 851404, 07860 886253, e-mail: victorcross@compuserve.com

**Devon Primary Schools Chess Association:** R V Cross (as above)  
**Secretary:** A T Ashenhurst, 22 Ide Lane, Alphington, Exeter. Tel: 01392 214344, e-mail: a.ashenhurst@argonet.co.uk  
**Devon Under 11 Team:** T P T Onions, 12 Copp Path, Dawlish EX7 9SR. Tel: 01626 865309

**Devon Under 9 Team:** S Fuller, 7 Hallsforth Court, 22 Totnes Road, Paignton. Tel: 01803 665829  
**Devon Under 11 Girls Team:** Mrs N R Mortimer, 1 Lowley Brook Court, Shipway, Torquay TQ2 7RS. Tel: 01803 400972

**Paignton Congress:** E A Crickmore (as above)  
**Torbay Congress:** R W Chubb (as above)  
**East Devon Congress:** S Pope (as above)

**Affiliated Leagues:-** (for details see League Section)

**Exeter & District Chess League**  
**North Devon Chess League**  
**Torbay Chess League**

## **DORSET COUNTY CHESS ASSOCIATION**

*Affiliated to the BCF and to the WECU*

**President:** C W Johns, 15 Monmouth Avenue, Weymouth DT3 5JW. Tel: 01305 783307

**Honorary Vice-Presidents:** D Burt, A C Bullock, P Colmer, C W Johns, F C Kingdon, H D Needham

**Hon Secretary:** vacant

**Hon Treasurer/Trading Officer:** I C Clark, 19 Cucklington Gardens, Bournemouth BH9 3QR. Tel: 01202 536370

**Match Secretary:** A C Bullock, 1 Greenwood Cottages, 8 Wessex Road, Poole BH14 8BG. Tel: 01202 739766

**Junior Secretary:** P Holt, 59 Fitzpain Road, West Parley, Ferndown, Dorset BH22 9EF. Tel: 01202 871803

**League Controller:** M Steevens, 19 Elwell, Bridport DT6 4DX. Tel: 01308 422316

**Correspondence Conductor:** L R Cox, 26 Horsa Road, Bournemouth BH6 3AL. Tel: 01202 421465

**Grader:** P Holt (as above)

**Congress Secretary:** F C Kingdon 6 Blenheim Road, Weymouth DT3 5AZ. Tel: 01305 812237

**Delegates to WECU Council:** D Keddie; W J Kelly

**Delegate to BCF:** I C Clark (as above)

**Affiliated Clubs and Secretaries:-**

**Bournemouth:** The Small Hall, The Annunciation Church Hall, Charminster Road, Bournemouth (Mon afternoon) A C Bullock, 1 Greenwood Cottages, 8 Wessex Road, Poole BH14 8BG. Tel: 01202 739766

**Bridport:** The George Hotel, South Street, Bridport, Dorset DT6 3PA (Thurs) Vic Emerson, 6 Slades Green, Bridport DT6 4EA. Tel: 01308 424726

**Dorchester:** Colliton Club (Thurs) Mike Lewis, 17 Mistover Close, Dorchester, Dorset DT1 2EQ. Tel: 01305 268310

**Highcliffe:** Community Centre, Greystones, Waterford Road (Mon) A P Price, 2 Laurel Close, Highcliffe, Christchurch BH23 4PG. Tel: 01425 272556

**Kinson:** Kinson Community Centre, Kinson, Bournemouth (Tues) P Holt, 59 Fitzpain Road, West Parley, Ferndown, Dorset BH22 9EF. Tel: 01202 871803

**Poole:** Royal British Legion, 66 North Road, Parkstone (Mon & Thurs) T Thompson, 137 South Western Crescent, Poole BH14 8RZ. Tel: 01202 732978

**Purbeck:** Royal British Legion, Corfe Castle (Mon) Brian Beard, Berberis, Gypshayes, Langton Matravers, Swanage, Dorset BH19 3HQ. Tel: 01929 427878, Mobile: 07719 589461

**Southbourne:** Tuckton Social Club, 214 Tuckton Road, Southbourne (Fri) A D Primett, 39 Newcombe Road, Southbourne BH6 5LX. Tel: 01202 423820

**Weymouth:** Rembrandt Hotel, 12/18 Dorchester Road, Weymouth (Thurs) F C Kingdon, 6 Blenheim Road, Weymouth, Dorset DT3 5AZ. Tel: 01305 812237

**Wimborne:** Wimborne Conservative Club (Mon) P Wallace, 103 Lonnen Road, Wimborne BH21 7AU. Tel: 01202 886696, website: [www.wimbornechessclub.org.uk](http://www.wimbornechessclub.org.uk)

**Affiliated League:** (for details see League Section)

**Bournemouth & District Chess League**

## **DURHAM COUNTY CHESS ASSOCIATION**

*Founded 1925. Affiliated to the BCF and the NCCU*

Website: [www.dcca.org.uk](http://www.dcca.org.uk)

**President:** Robin Horner, 42 Celandine Way, Whitehills, Gateshead, Tyne & Wear NE10 8QP. Tel: 0191 232 0541 (work), e-mail: [president@dcca.org.uk](mailto:president@dcca.org.uk)

**Secretary:** Clive N Riches, 8 Copperfield, Durham DH1 3QT. Tel: 0191 3849180 (h), Tel: 0191 386 4783 ext 274 (w), Tel: 0191 386 3209 (w-direct), e-mail: [secretary@dcca.org.uk](mailto:secretary@dcca.org.uk)

**Treasurer:** Geoff Knapton, 1 Westfields, School Aycliffe, Newton Aycliffe Co. Durham DL5 6PX. Tel: 01325 317848, e-mail: [treasurer@dcca.org.uk](mailto:treasurer@dcca.org.uk)

**League Secretary:** Bryan J Bainbridge, 9 Farndale Gardens, Shildon, Co. Durham DL4 2LZ. Tel: 01388 774239 (h), Tel: 01740 632770(w), e-mail: [league@dcca.org.uk](mailto:league@dcca.org.uk)

**Grader:** Stan Johnson, 72 Boldon Drive, West Boldon, Tyne & Wear. NE36 0JF. Tel: 0191 519 0724, e-mail: [grader@dcca.org.uk](mailto:grader@dcca.org.uk)

**Individual Championship Organiser:** Robin Horner—see President Elect, e-mail: [Individual@dcca.org.uk](mailto:Individual@dcca.org.uk)

**Congress Secretary:** Geoff Knapton, 1 Westfields, School Aycliffe, Newton Aycliffe Co. Durham DL5 6PX. Tel: 01325 317848, e-mail: [congress@dcca.org.uk](mailto:congress@dcca.org.uk)

**Bulletin Editor:** Keith Smith, Flat 15, Central Buildings, Church Street, Hartlepool TS24 7EB. Tel: 01429 279264, e-mail: [bulletin@dcca.org.uk](mailto:bulletin@dcca.org.uk)

**Correspondence Captain:** Ken Neat, 9 Ullerdale Close, Belmont, Durham DH1 2TU. Tel: 0191 386 4795, e-mail: [correspondence@dcca.org.uk](mailto:correspondence@dcca.org.uk)

**Junior Co-Ordinator:** Paul R Bielby, 30 Denham Avenue, Fulwell, Sunderland SR6 8HG. Tel: 0191 548 7600, e-mail: [junior@dcca.org.uk](mailto:junior@dcca.org.uk)

**Ron Evers Organiser:** Bryan Bainbridge, - see League Secretary, e-mail: [ronevers@dcca.org.uk](mailto:ronevers@dcca.org.uk)

**Match Captain:** Alan Price, 9 Broad Bank, Wardley, Gateshead, Tyne & Wear NE10 8XW. Tel: 0191 469 1213, e-mail: [matchcaptain@dcca.org.uk](mailto:matchcaptain@dcca.org.uk)

**U125 County Match Captain:** William Metcalf. Tel: 01325 286815, e-mail: [u125captain@dcca.org.uk](mailto:u125captain@dcca.org.uk)

**Trophies Secretary:** Robin Horner—see President, e-mail: [trophies@dcca.org.uk](mailto:trophies@dcca.org.uk)

**Equipment Secretary:** Paul R Bielby—see Junior co-ordinator  
**Auditor:** Brian Robinson, 24 Defoe Crescent, Newton Aycliffe, Co. Durham DL5 4JP. Tel: 01325 314347

**BCF Delegate:** Graham Marshall, 27 Bruntoft Avenue, West View, Hartlepool TS24 9NE. Tel: 01429 426374

**NCCU Delegates:** Graham Marshall—see BCF Delegate; Graham Matthews Tel: 01429 421671

**Affiliated Clubs and Secretaries:**

**Bishop Auckland:** Bishop Auckland Cricket Ground, Kings Way Road, Bishop Auckland. Tel: 01388 603371 (Mon) Glenn Parkin, 201 Waskerley Walk, Newton Aycliffe, Co. Durham DL5 7EZ. Tel: 01325 301849, e-mail: [bishopauckland@dcca.org.uk](mailto:bishopauckland@dcca.org.uk)

**Consett:** Consett Station Club, 18 East Parade, Consett DH8 5RN. Tel: 01207 503846 (Thurs) Jonathan Hawkins, 37 Palmerston Street, Consett DH8 5RF. Tel: 01207 590246, e-mail: [consett@dcca.org.uk](mailto:consett@dcca.org.uk)

**Darlington:** Cockerton Band & Musical Institute (CIU club), Cockerton, Darlington ('A'-Mon & 'Knights'-Wed) John Williams, 2 Greencroft Close, Darlington DL3 8HW. Tel: 01325 254067, e-mail: [darlington@dcca.org.uk](mailto:darlington@dcca.org.uk)

**Durham City:** Durham School, Quarryheads Lane, Durham City DH1 4SZ (Wed) Paul King, 46 Front Street, Langley Park, Durham DH7 9XB. Tel: 0191 373 2602, e-mail: [durhamcity@dcca.org.uk](mailto:durhamcity@dcca.org.uk)

**Gateshead Libraries:** Central Library, Prince Consort Road, Gateshead (Mon) Robin M Horner, 42 Celandine Way, Whitehills, Gateshead, Tyne & Wear NE10 8QP. Tel: 0191 232 0541 (work), e-mail: [gatesheadlibraries@dcca.org.uk](mailto:gatesheadlibraries@dcca.org.uk)

**Hartlepool:** Touchdown Pub, West View Road, Hartlepool TS24 9LE. Tel: 01429 266320 (Mon) David Smith, 19 Borrowdale Street, Hartlepool TS25 1QJ. Tel: 01429 293419, e-mail: [hartlepool@dcca.org.uk](mailto:hartlepool@dcca.org.uk)

**Hetton Lyons:** Hetton Workingmens Club, Back Richard Street, Hetton-le-Hole DH5 9HN. Tel: 0191 526 1021 (Thurs) Fred Stobbart, 4 Woodlea Close, Hetton-le-Hole, Houghton-le-Spring, Co. Durham DH5 9NT. Tel: 0191 526 3159, e-mail: [hettonlyons@dcca.org.uk](mailto:hettonlyons@dcca.org.uk)

**Leam Lane:** Leam Lane Working Mens Club, Fewster Square, Leam Lane, Gateshead. Tel: 0191 469 3386 (Tues) A K Price, 9 Broad Bank, Wardley, Gateshead, Tyne & Wear NE10 8XW. Tel: 0191 4691213 (h), Tel: 0191 301 3500 (w), e-mail: [leamlane@dcca.org.uk](mailto:leamlane@dcca.org.uk)

**Peterlee:** Peterlee Sports & social Club, Ellison Road, Peterlee (top of Chapel Hill Road) Tel: 0191 586 2761 (Wed, Match Nights Mon) John Reddington, 1 Agricultural Cottages, Littlethorpe, Peterlee SR8 3UD. Tel: 0191 527 0558, e-mail: [peterlee@dcca.org.uk](mailto:peterlee@dcca.org.uk)

**Pittington:** Pittington Village Hall, Crossroads, Pittington, Durham (Tues) Dave Todd, 18 Bromley Close, High Shincliffe, Co. Durham DH1 2TZ. Tel: 0191 384 4243, e-mail: [pittington@dcca.org.uk](mailto:pittington@dcca.org.uk)

**Red Rose:** Red Rose School, York Terrace, Chester-le-Street (Wed)  
Vince Hakansson, 28 Barnard Close, Durham DH1 5XN. Tel: 0191  
384 1624, e-mail: redrose@dcca.org.uk

**South Shields:** The New Ship Inn, Sunderland Road, Cleadon, South  
Shields NE34 8DG. Tel: 0191 537 2815 (Mon) Simon McGuinness,  
44 Whitburns Road, Cleadon Village, Sunderland SR6 7QS. Tel:  
0191 537 2815, e-mail: southshields@dcca.org.uk

## **ESSEX CHESS ASSOCIATION**

*Founded 1898. Affiliated to the BCF and the SCCU*

Website: [www.essexchess.org.uk](http://www.essexchess.org.uk)

**President:** John Philpott, 50 Cranston Gardens, London E4 9BQ. Tel:  
020 8527 4063, e-mail: [john@johnphilpott.freereserve.co.uk](mailto:john@johnphilpott.freereserve.co.uk)

**Chairman:** David Smith, 21 Chigwell Road, London E18 1LR. Tel:  
020 8530 2118, e-mail: [davidandjanesmith@boltblue.com](mailto:davidandjanesmith@boltblue.com)

**Vice-Presidents:** S J Abbott, R Heppinstall, I D Hunnab, R Joyce, S  
M Kalinsky, G Kenworthy, R D Manning, A Martin, D J Millward, J A  
Philpott, C Ramage, J M Sargent, D Smith, I B N Smith, R Watts, S  
L Wedlock, N Went

**Hon Life Members:** J Cooke, R Jessop, Dr J Penrose, J Rosenberg,  
G L Smith, T D Whitton

**General Secretary:** Ian MacLachlan, 48 Sheppard Drive, Chelmsford  
CM2 6QE. Tel: 01245 469885, e-mail: [ianmac@globalnet.co.uk](mailto:ianmac@globalnet.co.uk)

**Assistant General Secretary:** Roy Watts, 35 Parkland Avenue,  
Upminster, Essex RM14 2EX. Tel: 01708 221717, e-mail:  
[carolroywatts@tesco.net](mailto:carolroywatts@tesco.net)

**Treasurer:** Joe Rosenberg, 78 Cowley Road, Ilford, Essex IG1 3JJ.  
Tel: 020 8554 2232, e-mail: [jrosenberguk@yahoo.co.uk](mailto:jrosenberguk@yahoo.co.uk)

**Correspondence Match Captain:** Steve Abbott, 10 Mount Avenue,  
Hutton Mount, Brentwood Essex CM13 2NU. Tel: 01277 219786, e-  
mail: [sabbott@uk.ey.com](mailto:sabbott@uk.ey.com)

**League Secretary:** David Millward, 32 Fir Tree Rise, Chelmsford,  
Essex CM2 9HS. Tel: 01245 258111, e-mail:  
[david.millward@ukonline.co.uk](mailto:david.millward@ukonline.co.uk)

**Congress Secretary:** Ivor Smith, 163 Lodge Road, Writtle, Essex,  
CM1 3JB. Tel: 01245 421193, e-mail: [ibnsmith@btopenworld.com](mailto:ibnsmith@btopenworld.com)

**Tournament Secretary:** Ivor Smith (as above)

**Grader:** David Millward (as above)

**Publicity Officer:** Ian Hunnab, 3 Ewanrigg Terrace, Woodford Green  
IG8 7QJ. Tel: 020 8504 0525, e-mail: [idh@essexchess.org.uk](mailto:idh@essexchess.org.uk)

**Match Captain:** Roy Heppinstall, 8 Wakelin Way, Witham, Essex  
CM8 2TX. Tel: 01376 512741, e-mail: [roy.heppinstall@virgin.net](mailto:roy.heppinstall@virgin.net)

**Assistant Match Captain:** David Smith (as above)

**U-175 Captain:** John Philpott (as above)

**U-150 Captain:** David Payne, 21 Northlands Close, Stanford-Le-  
Hope, Essex SS17 8DL. Tel: 01375 409781, e-mail:  
[davidandjulie21@yahoo.co.uk](mailto:davidandjulie21@yahoo.co.uk)

**U-125 Captain:** Mike J Cresswell, 441 Porters Avenue, Dagenham,  
Essex RM9 9ND. Tel: 020 8270 7566

**U-100 Captain:** Fin O'Regan, 42 Cambridge Road, Wanstead,  
London E11 2PN. Tel: 020 8989 7551, e-mail:  
[finoregan@hotmail.com](mailto:finoregan@hotmail.com)

**Junior Organiser:** Ian MacLachlan (as above)

**Committee Members:** Jeff Goldberg and Colin Ramage

**Weekend League Controller:** Peter Walker, 62 East Street,  
Southend-on-Sea, Essex SS2 6LH Tel: 01702 309693, e-mail:  
[chesscoach@freeuk.com](mailto:chesscoach@freeuk.com)

**Knockout Controller:** Colin Ramage, 24 Priory Road, Barking, Essex  
IG11 9XL. Tel: 020 8591 2984

**Auditor:** Richard Manning

**BCF Delegate:** David Smith (as above)

**SCCU Executive Representative:** John Philpott (as above)

**Webmaster:** Ian Hunnab (as above)

### **Affiliated Clubs and Secretaries:-**

**Barking:** St. Ethelburga's Catholic Club, William Street, Barking,  
Essex IG11 8HR (Thurs) Ray Purse, 31 Palm Road, Romford Essex  
RM7 7AP. Tel: 01708 723870, e-mail: [Sunshineray2@aol.com](mailto:Sunshineray2@aol.com)

**Basildon:** The Willows Primary School, Church Road, Basildon,  
Essex SS14 2EX (Thurs) Arnold Lutton, 23 Whitmore Way,  
Basildon, Essex SS14 3NT. Tel: 01268 280932, website:  
[www.basildonchessclub.co.uk](http://www.basildonchessclub.co.uk)

**Billericay:** The New Fold, 72 Laindon Road, Billericay, Essex CM12  
9LD (Wed) Ian Fuller, 7 Post Meadow, Billericay, Essex CM11 2SE.  
Tel: 01277 655564, e-mail: [ianfuller@tinyworld.co.uk](mailto:ianfuller@tinyworld.co.uk)

**Brentwood:** Brentwood Tennis Club, Old County Ground, Shenfield  
Road, Brentwood, Essex CM15 8AJ (Mon) Bob Hammond, 14  
Pennyfields, Warley, Brentwood, Essex CM14 5JP. Tel: 01277  
227840, e-mail: [Has.Hammond@btopenworld.com](mailto:Has.Hammond@btopenworld.com)

**Cavendish:** Millman Street Community Centre, Millman Street,  
London WC 1 (Thurs) Barry Green, 11 Edgbaston Drive, Shenley,  
Herts WD7 9HT

**Grays:** Lodge Room, Odd Fellows Hall, Dell Road, Grays, Essex  
RM17 5JY (Wed) John Hardesty, 79 Bradleigh Avenue, Grays,  
Essex RM17 5RJ. Tel: 01375 385161

**Ilford:** Redbridge Social Centre, rear of 188/190 Beehive Lane, Ilford  
Essex IG4 5EE (Mon) Ron Franklin, 30 Emmott Avenue, Ilford  
Essex IG6 1AL. Tel: 020 8554 3747, website:  
<http://ilfchess.tripod.com>

**Maldon:** Swan Hotel, 73 High Street, Maldon, CM9 5EP(Thurs) Ian  
MacLachlan, 48 Sheppard Drive, Chelmsford CM2 6QE. Tel: 01245  
469885, e-mail: [ianmac@globalnet.co.uk](mailto:ianmac@globalnet.co.uk)

**Powdermill:** British Legion, Sewardstone Street, Waltham Abbey,  
Essex EN9 1HW (Wed) Tom Allen, 9 Buxton Road, Waltham Abbey  
EN9 3PP. Tel: 01992 769379, e-mail: [TomZen2@aol.com](mailto:TomZen2@aol.com)

**Roding and Loughton:** Loughton Lawn Tennis and Bowling Club,  
Eleven Acre Rise, Loughton, Essex IG10 1AN (Tues) Joe  
Rosenberg, 78 Cowley Road, Ilford, Essex IG1 3JJ. Tel: 020 8554  
2232, e-mail: [jrosenberguk@yahoo.co.uk](mailto:jrosenberguk@yahoo.co.uk)

**Shell:** Shell Club, Springhouse Road, Corringham, Stanford-Le-Hope,  
Essex SS17 7QT (Tues) Barry Sheppard, 19 Lenthall Avenue,  
Grays, Essex RM17 5AX, e-mail: [baz180@blueyonder.co.uk](mailto:baz180@blueyonder.co.uk),  
website: [www.shellchess.pwp.blueyonder.co.uk](http://www.shellchess.pwp.blueyonder.co.uk)

**Southend-on-Sea:** Thorpe Bay Bridge Club, The Old School House,  
Southchurch Boulevard, Southend-on-Sea, Essex SS2 4XA (Fri) &  
Ambleside Social Club (Mon) Steve Wedlock, 12 Retreat Road,  
Westcliff-on-Sea, Essex SS0 7NN. Tel: 01702 345902, e-mail:  
[steve@swedlock.freereserve.co.uk](mailto:steve@swedlock.freereserve.co.uk), website:  
<http://john.r.marshall.users.btopenworld.com>

**Upminster:** St. Laurence Church (Minor Hall). Corbets Tey Road,  
Upminster, Essex (Tues) Aidan Corish, 19 St. Kathryns Place,  
Deyncourt Gardens, Upminster, Essex. Tel: 01708 641377, e-mail:  
[aidan@acorish.fsnet.co.uk](mailto:aidan@acorish.fsnet.co.uk)

**Waltham Forest:** Ex-Serviceman's Club, Harvey Road, Leytonstone,  
London E11 3DB (Tues) Alan Calder, 16 Harvey Road, London E11  
4EG. Tel: 020 8556 9520, e-mail: [alancalder@tinyonline.co.uk](mailto:alancalder@tinyonline.co.uk)

**Wanstead & Woodford:** Wanstead House, 21 The Green, Wanstead,  
London E11 2NT (Tues) David Smith, 21 Chigwell Road, London  
E18 1LR. Tel: 020 8530 2118, e-mail:  
[davidandjanesmith@boltblue.com](mailto:davidandjanesmith@boltblue.com), website:  
[www.johnphilpott.freereserve.co.uk/wanstead.htm](http://www.johnphilpott.freereserve.co.uk/wanstead.htm)

**Writtle:** Writtle Community Centre, Longmeads House, Redwood  
Drive, Ongar Road, Writtle Chelmsford, Essex CM1 3LY (Wed) Ivor  
Smith, 163 Lodge Road, Writtle, Chelmsford, Essex CM1 3JB. Tel:  
01245 421193, e-mail: [ibnsmith@btopenworld.com](mailto:ibnsmith@btopenworld.com)

### **Affiliated Bodies**

**Essex Junior Chess Association:** Peter Walker (as above)

**Affiliated Leagues** (for details see League Section)

**North Essex Chess League**

**Southend & District Chess League**

## **GLOUCESTERSHIRE COUNTY CHESS ASSOCIATION**

*Affiliated to the British Chess Federation and the West of England  
Chess Union*

**President:** J C H Jones

**Life Members:** H J Draisey, A R Pitt, R O Powis, R J M Selfe

**Life Vice-Presidents:** D R Evans, D C Jarrett, R J Kiff

**Vice-Presidents:** M E Brigden, J J Carr, K W Derrick, R J Dixon, Proff  
M P Furnston, D J Hazell, C J A Jones, P J Meade, M J Passmore, I  
R Pickup, R O Powis, R Rendell, R J M Selfe, M J Wood

**Secretary:** P J Meade, 32 Blenheim Orchard, Shurdington,  
Cheltenham GL51 4TG. Tel: 01242 862373, e-mail:  
[philip@pjmeade.fsnet.co.uk](mailto:philip@pjmeade.fsnet.co.uk)

**Treasurer:** P Harrison, Fairbank, Guiting Power, Cheltenham GL54  
5UX. Tel: 01451 850345, e-mail: [pete\\_the\\_ferret@hotmail.com](mailto:pete_the_ferret@hotmail.com)

**Match Captain:** C Mattos, 2 The Green, Coberley, Cheltenham GL53  
9QZ. Tel: 01242 870642, e-mail: [chris.mattos@tesco.net](mailto:chris.mattos@tesco.net)

**Secretary for Correspondence Chess:** M E Burn, 33 Stirling Way,  
Tuffley, Gloucester GL4 0XR

**Grading Officer:** G P Mann, 4 Cleeve-View Road, Cheltenham GL52  
5NH. Tel: 01242 522569

**Junior Organiser:** C Mattos (as above)

**Auditor:** vacant

**BCF Delegate:** C J A Jones, 11 Severn Grange, Ison Hill Road,  
Henbury, Bristol BS10 7QA. Tel: 0117 950 1292, e-mail:  
[cjajones1@yahoo.co.uk](mailto:cjajones1@yahoo.co.uk)

**Union Delegates:** P J Meade, J Jones

### **Affiliated Clubs and Secretaries:-**

**Bristol & Clifton:** The West of England Bridge Club, Arley Chapel Hall, Arley Hill, Cotham, Bristol BS6 5HR (Tues) Alan Papier, 4 Archfield Road, Cotham, Bristol BS6 6BE. Tel: 0117 907 7737, e-mail: alanandsue.papier@tesco.net, website: www.cliftonchess.pwp.blueyonder.co.uk

**Cheltenham:** Victory Club, Burlington House, Lypiatt Road, Cheltenham (Tues/Thurs) J Burrows, 19 Alma Road, Cheltenham GL51 3LU. Tel: 01242 520079

**Downend & Fishponds:** Downend Cricket Club, W G Grace Memorial Ground, Downend Road, Downend (Tues) R Palmer, 27 Castle Road, Pucklechurch, Bristol BS17 3RF. Tel: 01275 823761

**Dursley:** Community Centre (Tues) Wanda Dakin, 42 Old-minster Road, Sharpness, Berkeley, Glos. Tel: 01453 810924, e-mail: john@9torchacre.freeseve.co.uk, website: http://members.lycos.co.uk/dcgp/scoresystem.htm

**Eagle Star:** Eagle Star House, Bath Road, Cheltenham (Tues) B Sanger, 7 Rothleigh, Uphatherley, Cheltenham GL51 3PS. Tel: 01793 506646 (day)

**Muskeeters:** Services Club, College Street (Tues) P Baker, 8 Wellington Parade, Gloucester GL1 3NP. Tel: 01452 424229, e-mail: pbaker@baltic22.freeseve.co.uk, website: www.baltic22.freeseve.co.uk

**Muskeeters:** University Of Gloucestershire, St. Pauls Road, Cheltenham (Fri) D A Nicholas, 133 Cromwell Road, Cheltenham GL52 5ES. Tel: 01242 510122

**Stroud:** Liberal Club (Thurs) J Harris, Flat 4, 6 Whitehall, Stroud, Glos GL5 1HA. Tel: 07745 580341, e-mail: john.harris@jibs.fsnet.co.uk

**Thornbury:** The Chantry, Castle Street (Fri) M Minshall, 11 Chestermaster Close, Almondsbury, Bristol BS32 4EH. Tel: 01454 619965

**Upton St. Leonards:** Pavilion, Recreation Ground, Upton St. Leonards, Gloucester (Fri) J Jones, 10 Morwent Close, Abbeymead, Gloucester GL4 5YJ. Tel: 01452 621779, e-mail: johnchjones@lineone.net

### **NORTH GLOUCESTER CHESS ASSOCIATION**

**Secretary:** R Wilden, 'Medlars', France Lynch, Stroud GL6 8LR. Tel: 01453 886655

**BCF Delegate:** P J Meade (as above)

### **GLOUCESTER & DISTRICT PRIMARY SCHOOLS CHESS ASSOCIATION**

**Secretary:** J Jones, 10 Morwent Close, Abbeymead, Gloucester GL4 5YJ. Tel: 01452 621779, e-mail: johnchjones@lineone.net

### **HAMPSHIRE CHESS ASSOCIATION**

*Founded 1890. Affiliated to the BCF and the WECU*  
Website: www.hampshirechess.co.uk

**President:** R D W Marsh, Tel: 023 9250 3595, e-mail: roger.marsh@btinternet.com

**Vice-President:** G Stuart, 1 Prospect Cottages, The Drove, Blackfield, Southampton SO45 1BX. Tel: 023 8024 3165, e-mail: g.b.stuart@btinternet.com

**Secretary:** J F Wheeler, 52 St Matthews Road, Cosham, Portsmouth PO6 2DL. Tel: 023 9237 9905, e-mail: john.wheeler@care4free.net

**Treasurer:** Miss G A Moore 18 Firtree Court, West End Road, Bitterne, Southampton SO18 6RW. Tel: 023 8046 6118, e-mail: gillian@moore1818.freeseve.co.uk

**Match Captain (WECU):** D Tunks, 125 Rival Moor Road, Petersfield GU31 4HX. Tel: 01730 302058, e-mail: Dominic.R.Tunks@gtuk.com

**Match Captain (Chiltern):** F N McLeod, 16 Melville Close, Southampton SO16 8DE. Tel: 023 8073 5418, e-mail: F.N.McLeod@sotou.ac.uk

**Match Secretary:** J F Wheeler (as above)

**Match Captain Under 125:** Brian Grant, 25 Lower Northam Road, Hedge End, Southampton SO30 4HF. Tel: 01489 781737, e-mail: bgrant1523@aol.com

**Correspondence Match Captain:** F N McLeod (as above)

**Grading Officer:** R D W Marsh, Tel: 023 9250 3595

**Secretary for Junior Chess:** J H French, 31 Brocas Drive, South View, Basingstoke RG21 2LS. Tel: 01256 472537, e-mail: joefrench33@msn.com

**Tournament Secretary:** Malcolm Clarke, 9 Cherry Tree Court, Leigh Road, Eastleigh SO50 9JN. Tel: 023 8061 5903

**Delegate BCF Council:** J F Wheeler (as above)

**Union Delegates:**

**Executive:** J F Wheeler (as above)

**Council:** G Stuart (as above)

**Archivist:** G Stuart (as above)

**Hampshire League Conductor:** R Marsh (as above)

**Website Editor:** G Stuart, 1 Prospect Cottage, The Drove, Blackfield, Southampton SO45 1XB. Tel: 023 8024 3165, e-mail: g.b.stuart@btinternet.com

**Hon Auditor:** M W Stone

### **Affiliated Clubs and Secretaries:-**

**Andover:** Central Club, East Street, Andover (Thurs) Stephen Cartridge, 3 The Close, Hatherden, Andover, Hants SP11 0HW. Tel: 01264 735519

**Basingstoke:** Sherborne Road, Basingstoke (Wed/Thurs) J H French, 31 Brocas Drive, South View, Basingstoke RG21 2LS. Tel: 01256 472537, e-mail: joefrench33@msn.com, website: www.basingstokechess.co.uk

**Cosham:** Cosham Community Centre, Wootton Street, Cosham (Thurs) Dave Cordner, 35 Marlow Close, Fareham, Hants PO15 6HJ. Tel: 01329 221169

**Eastleigh Railway:** Eastleigh Railway Institute, Romsey Road, Eastleigh (Tues) G Stuart, 1 Prospect Cottages, The Drove, Blackfield, Southampton SO45 1XB. Tel: 023 8024 3165, e-mail: G.B.Stuart@btinternet.com

**Eastleigh WMC:** Eastleigh Working Men's Club, Market Street, Eastleigh (Tues) N George, 2 Beresford Close, Chandlers Ford SO53 2LX. Tel: 023 8025 4433

**Emsworth:** Emsworth Sports & Social Club, Havant Road (Mon) Neil Harrison, 147 Green Lane, Clanfield, Waterlooville PO8 0LS. Tel: 023 9226 5049, e-mail: Neil\_Harrison@dsl.pipex.com

**Fareham:** Sports and Recreation Centre, HMS Collingwood, Newgate Lane, Fareham (Tues) J A Coburn, 23 Mitre Court, Bishopsfield Road, Fareham PO14 1LN. Tel: 01329 221416

**Gosport:** Bury House Community Centre, Bury Road, Gosport (Fri) J Jefferson, 18 St. Marks Road, Gosport PO12 2DA. Tel: 023 9258 0125

**Ordinance Survey:** Maybush, Southampton (Thurs) C Barber, Caprice, Albany Road, Bishops Waltham SO32 1BY. Tel: 01489 893144

**Passed Pawn:** Hamble Club, Hamble Lane, Hamble (Wed) K Retallack, 83 Firs Drive, Hedge End, Southampton SO30 4QQ. Tel: 01489 799671

**Portsmouth:** The Froddington Arms, 55 Fratton Road, Portsmouth (Wed) B V Cochran, 115 Prince Albert Road, Southsea PO4 9HT. Tel: 023 9273 8586

**Ringwood:** The Furlon Pub, Meeting House Lane, Ringwood (Mon) B Langley, 25 Denholm Close, Poulner, Ringwood BH24 1TF. Tel: 01425 476438

**Southampton:** Room 13, Oaklands Community School, Fairisle Road, Lordshill, Southampton (Tues) Tom Anderson, Tel: 023 8059 6337, e-mail: tra@soc.soton.ac.uk

**Southampton University:** Southampton University Athletic Union, Highfield, Southampton SO17 1BJ (Thurs) e-mail: chess@soton.ac.uk

**Southern Water:** Divisional Offices, Sparrowgrove, Otterbourne, Winchester (Thurs) M Gransden, 58 Dawson Road, Sholing, Southampton. Tel: 023 8043 6983

**Winchester:** Conservative Club, Worthy Lane, Winchester (Mon) D Kinsler, 31 Andover Road North, Winchester, SO22 6NW. Tel: 01962 880 702

### **HEREFORDSHIRE CHESS ASSOCIATION**

*Affiliated to the BCF and the MCCU*

**President:** H M Bottomley, 25 Bodenham Road, Hereford. Tel: 01432 357850

**Secretary:** L P Collard, Westwinch House, 6 Winchester Ave, Tupsley, Hereford HR1 1QJ. Tel: 01432 268718

**Treasurer:** W A Archer, 75 Aylestone Hill, Hereford HR1 1HX. Tel: 01432 265712, e-mail: barch@archerb.fsnet.co.uk

**Grading Officer:** N Beveridge, Ridgeway, Rectory Road, Hampton Bishop HR1 4JU. Tel: 01432 870218, e-mail: ridgeway\_hb@compuserve.com

**Congress Secretary:** W G Davies, 13 Beechwood Court, Hereford HR1 1DX. Tel: 01432 264434, e-mail: re4d@msn.com

**BCF Delegate:** L P Collard (as above)

### **Affiliated Clubs and Secretaries:-**

**Hereford:** The Farmers Club (Mon) N Beveridge, "Ridgeway", Rectory Road, Hampton Bishop, Hereford HR1 4JU. Tel: 01432 870218



## **HERTFORDSHIRE CHESS ASSOCIATION**

*Founded 1901. Affiliated to the British Chess Federation and to the Southern Counties Chess Union*  
Website: [www.hertschess.com](http://www.hertschess.com)

**President:** Tim Thurstan, 33 Brampton Park Road, Hitchin, Herts.  
Tel: 01462 459873

**Treasurer:** Ross Brennan, 58 Park Meadow, Hatfield, Herts AL9 5HB.  
Tel: 01707 275039, e-mail: [hatfieldross@aol.com](mailto:hatfieldross@aol.com)

**Championship Match Captain:** Kevin Clark, 42 Honey Way, Royston, Herts. Tel: 01763 231296, e-mail: [kevin.clark2@ntlworld.com](mailto:kevin.clark2@ntlworld.com)

**County U125 Match Captain:** Keith Woodhouse, 37 New Road, Melbourn, Royston, Herts SG8 6BX. Tel: 01763 261946, e-mail: [k.j.woodhouse@ntlworld.com](mailto:k.j.woodhouse@ntlworld.com)

**County U150 Match Captain:** Mike Price, 18 Trent Close, Stevenage, Herts SG1 3RS. Tel: (h) 01438 239638, (w) 0207342 2542, e-mail: [mikeprice18@ntlworld.com](mailto:mikeprice18@ntlworld.com)

**County U18 Match Captain:** Ian Beggs, 11 Otterton Close, Harpenden, Herts AL5 3BE. Tel: 01582 622065, Mobile: 07767 687057, e-mail: [ian.beggs@virgin.net](mailto:ian.beggs@virgin.net)

**Correspondence Chess Conductor:** Graham Williams, 11 Greenside Drive, Hitchin, Herts. Tel: 01462 452849, e-mail: [drgrwilliams@hitchin80.freereserve.co.uk](mailto:drgrwilliams@hitchin80.freereserve.co.uk)

**County Fixtures Secretary:** Philip Gregory, 15 Cavendish Court, London Road, Hemel Hempstead, Herts HP3 9FH. Tel: 01442 242620, e-mail: [philip@grenzel.fsnet.co.uk](mailto:philip@grenzel.fsnet.co.uk)

**Adjudications Secretary:** Brian Judkins, 2 Constantine Place, Baldock, Herts SG7 6ST. Tel: 01462 641768, e-mail: [brianjudkns@aol.com](mailto:brianjudkns@aol.com)

**League Secretary:** John Leake, 57 Crabtree Lane, Harpenden, Herts. Tel: 01582 624678, e-mail: [hcaleag@ntlworld.com](mailto:hcaleag@ntlworld.com)

**Club KO Competitions Organiser:** Lee Harrison, 23 St Margaret's Gardens, Biggleswade, Beds SG18 8NU. Tel: 01767 316949, e-mail: [lee.a.harrison@gsk.com](mailto:lee.a.harrison@gsk.com)

**Capel, Burn and Old Puller Cups Organiser:** Steve Law, 1 Green Lane, Hemel Hempstead, Herts HP2 4RZ. Tel: 01442 217123, e-mail: [stevlaw0@yahoo.co.uk](mailto:stevlaw0@yahoo.co.uk)

**Magazine Editor/Archive Curator:** Simon Cage, 68 Bramley Avenue, Melbourn, Royston, Herts SG8 6HG. Tel: 01763 262474, e-mail: [smc28@cam.ac.uk](mailto:smc28@cam.ac.uk)

**Congress Organiser/Chief Arbiter:** Tim Thurstan (as above)

**Youth Group Chairman:** Malcolm Harding, 30 Grasmere Close, Brownsover, Rugby, Warwicks CV21 1LW. Tel: 01788 561474, e-mail: [malc.harding@virgin.net](mailto:malc.harding@virgin.net)

**Hon. Auditor:** Paul Laskier, 25 Sandridge Road, St Albans, Herts. Tel: 01727 846752

**Website Editor:** Chris Cook, 35 Billy Lows Lane, Potters Bar, Herts. Tel: 01707 642027, e-mail: [chris@crdcook.co.uk](mailto:chris@crdcook.co.uk)

**County Grader:** Alan Brewis, 5 Cedar Close, Ware, Herts SG12 9PG. Tel: 01920 463698, e-mail: [alanbrewis@tiscali.co.uk](mailto:alanbrewis@tiscali.co.uk)

**Minutes and Meeting Secretary:** Martin Walker, 5A Kneesworth Street, Royston, Herts SG8 5AA. Tel: 01763 250833, e-mail: [martin-walker@ukonline.co.uk](mailto:martin-walker@ukonline.co.uk)

**Grand Prix Organiser:** Jeremy Fraser-Mitchell, 8 Highfield Hall, Highfield Lane, St Albans, Herts. Tel: 01727 848883

**Trophies Secretary:** Mark Topham. E-mail: [marco.topham@btinternet.com](mailto:marco.topham@btinternet.com)

### **Affiliated Clubs and Secretaries:-**

(\* Indicates NO SMOKING venue)

**Allenbury's:** Allenbury's (Glaxo) Sports & Social Club, Harris Lane, Ware (Thurs) Dave Belton, 128 Chells Way, Stevenage SG2 0LX. Tel: 01438 226357(h), 01438 763194 (w), e-mail: [dave.j.belton@gsk.com](mailto:dave.j.belton@gsk.com)

**Barnet Elizabethans:** Conservative Club, 33 High Street (next to Firkin pub), Barnet (Mon) Ian Leighton, 42 Kingsmead, Barnet EN5 5AY. Tel: 020 8364 9500, Mobile: 07956 297792, e-mail: [ianleighton12@aol.com](mailto:ianleighton12@aol.com), website: [www.gtryfon.demon.co.uk/bcc](http://www.gtryfon.demon.co.uk/bcc)

**Bishop's Stortford \*:** British Legion Club, Windhill, Bishop's Stortford (Thurs) Ken Castle, 18 Maple Avenue, Bishop's Stortford, Herts CM23 2RR. Tel: 01279 655010, e-mail: [kencastle@btconnect.com](mailto:kencastle@btconnect.com)

**Borehamwood \*:** Allum Lane Community Centre, Allum Lane, Borehamwood (Tues) T J O'Sullivan, 37 Kenerne Drive, Barnet EN5 2NW. Tel: 020 8449 0542, e-mail: [terry.osullivan@tiscali.co.uk](mailto:terry.osullivan@tiscali.co.uk)

**Hemel Hempstead:** Gadebridge Community Centre, Rossgate, Galley Hill, Hemel Hempstead (Mon) Philip Gregory, 15 Cavendish Court, London Road, Hemel Hempstead, Herts HP3 9FH. Tel: 01442 242620, e-mail: [philip@grenzel.fsnet.co.uk](mailto:philip@grenzel.fsnet.co.uk), website: [www.thechessoracle.com](http://www.thechessoracle.com)

**Hertford:** The Hertford Club, Lombard House, Bull Plain, Hertford SG14 1DTG (Tues) Steve Zsibrita, 53 Calton Avenue, Hertford SG14 2ER. Tel: 01992 302149, website: [http://website.lineone.net/~hertford\\_chess\\_club/](http://website.lineone.net/~hertford_chess_club/)

**Hoddesdon \*:** St Catharine & St Paul's Church Hall, St Paul's Lane, Hoddesdon (Thurs) Alan Gore, 28 Salisbury Road, Enfield, Middlesex EN3 6HQ. Tel: 01992 763675, e-mail: [alandgore@hotmail.com](mailto:alandgore@hotmail.com)

**Letchworth & Hitchin \*:** Plinston Hall, The Broadway, Letchworth (Mon) Ian Mutton, 49 Lytton Avenue, Letchworth. Tel: 01462 484733, e-mail: [ian.m.mutton@gsk.com](mailto:ian.m.mutton@gsk.com)

**Little Heath and Brookmans Park \*:** Little Heath Parish Hall, Thornton Road, Little Heath, Potters Bar (club nights Mon, matches Wed); Brookmans Park URC, Bluebridge Road, Brookmans Park (Thurs) Chris Cook, 35 Billy Lows Lane, Potters Bar, Herts EN6 1UX. Tel: 01707 642027, e-mail: [chris@littleheathchess.co.uk](mailto:chris@littleheathchess.co.uk), website: [www.littleheathchess.co.uk](http://www.littleheathchess.co.uk)

**Lower Red Lion:** Lower Red Lion PH, Fishpool Street, St Albans, Herts (Mon) Richard Walsh, 6 Sandpit Lane, St Albans, Herts AL1 4DZ

**Rothamsted:** Rothamsted Sports Pavilion, Rothamsted Experimental Station, Harpenden (Tues) Chris Dyer, 36 Ross Way, Slip End, Luton, Beds LU1 4DD. Tel: 01582 482718, e-mail: [chris.dyer@adas.co.uk](mailto:chris.dyer@adas.co.uk)

**Royston \*:** Priory Community Centre, Melbourn Street, Royston (Mon) Kevin Clark, 42 Honey Way, Royston, Herts. Tel: 01763 231296, e-mail: [kevin.clark2@ntlworld.com](mailto:kevin.clark2@ntlworld.com), website: <http://homepage.ntlworld.com/k.j.woodhouse/chess.html>

**St Albans:** London Road Estate Residents Association, Cell Barnes Lane, St Albans (Mon) Ian Gooding, 52 Castle Road, St Albans, Herts. Tel: 01727 857907, e-mail: [ian\\_gooding@yahoo.co.uk](mailto:ian_gooding@yahoo.co.uk), website: [www.stalbanschessclub.org.uk](http://www.stalbanschessclub.org.uk)

**Stevenage \*:** Holy Trinity Church Parish Room, High Street, Old Town, Stevenage (Mon) Mike Price, 18 Trent Close, Stevenage, Herts SG1 3RS. Tel: (h) 01438 239638, (w) 020 7342 2542, e-mail: [mikeprice18@ntlworld.com](mailto:mikeprice18@ntlworld.com)

**Watford \*:** Town and Country Club, Halsey House, Rosslyn Road, Watford (Tues) J Taffel, 16 Cassiobury Park Avenue, Watford WD18 7LB. Tel: 01923 220070, e-mail: [Jeremy.taffel@ntlworld.com](mailto:Jeremy.taffel@ntlworld.com), website: <http://watfordchess.tripod.com>

**Welwyn Hatfield Chess Forum:** The Royal Naval Association, Black Fan Road, Welwyn Garden City (Tues) Gary Ruddick, 57 Woodhall House, Cole Green Lane, Welwyn Garden City. Tel: 01707 331233, e-mail: [garywg@hotmail.com](mailto:garywg@hotmail.com)

## **HUNTINGDON AND PETERBOROUGH CHESS ASSOCIATION**

*Affiliated to the BCF and to the EACU*

**Hon Life President:** P F England

**Chairman:** N Wedley, 27 Bradden Street, Peterborough PE3 7JR. Tel: 01733 263337

**Vice-Chairman:** T Hazel, 17 Manor Gardens, Buckden PE19 5TN. Tel: 01480 810541

**Hon Secretary:** J Taylor, 17a High Street, Warboys, Huntingdon PE28 2RH. Tel: 01487 822952, e-mail: [jack.taylor@huntsdc.gov.uk](mailto:jack.taylor@huntsdc.gov.uk)

**Hon Treasurer:** H Currie, 8 Vicarage Gardens, Farcet, Peterborough PE7 3AW. Tel: 01733 241189, e-mail: [heriot.currie@tesco.net](mailto:heriot.currie@tesco.net)

**Match Captain:** M Misson, 12 Abbots Crescent, St Ives, Huntingdon PE27 3YB. Tel: 01480 354814, e-mail: [mMisson@AnglianWater.co.uk](mailto:mMisson@AnglianWater.co.uk)

**Tournament Secretary:** C J Russell, 4 Lapwing Drive, Whittlesey, Peterborough PE7 1PW. Tel: 01733 203653, e-mail: [cjrnet@aol.com](mailto:cjrnet@aol.com)

**Junior Organiser:** Francis Bowers, 1 Marriott Court, Oxney Road, Peterborough, Cambridgeshire PE1 5NQ. Tel: 01733 897119, e-mail: [Chessbower@aol.com](mailto:Chessbower@aol.com)

**Grading Officer:** C J Russell (as above)

**BCF Delegate:** M Misson (as above)

**EACU Delegates:** F Bowers, J Taylor, N Wedley

**Auditor:** R Burbage, 153 Coneygree Road, Stanground, Peterborough PE2 8LQ. Tel: 01733 561001

### **Affiliated Clubs and Secretaries:-**

**Buckden:** (Wed) T Hazel, 17 Manor Gardens, Buckden, St. Neots, Huntingdon PE19 5TN. Tel: 01480 810541



**Perkins:** Sports Club, Oxney Road, Peterborough (Wed) C J Russell, 4 Lapwing Drive, Whittlesey, Peterborough PE7 1PW. Tel: 01733 203653

**Peterborough:** Southfield Community Centre, Southfield Avenue, Stanground, Peterborough (Thurs) G Ward, 3 St Mary's Road, Stilton, Peterborough PE7 3RX. Tel: 01733 244553

**St. Neots & District:** Eaton Socon Ex-Service Club, 20 School Lane, Eaton Socon (Mon) M Pope, 9 REDWING PLACE, ST NEOTS, CAMBS PE19 1UG. Tel: 01480 216278

**Spalding:** Social & Services Club, High Street, Spalding (Tues) D Carew, Loxley, Luton Gowts, Spalding PE12 9LQ. Tel: 01406 364663, e-mail: davidcarew@easynet.co.uk

**Warboys:** Resource Centre, Popes Lane (Wed) J Taylor, 17a High Street, Warboys, Huntingdon PE28 2RH. Tel: 01487 822952

## **KENT COUNTY CHESS ASSOCIATION**

*Established in 1889. Affiliated to the BCF and the SCCU*

**President:** G F Steele, 59 Ramsgate Road, Margate CT9 SE. Tel: 01843 297045

**Life Vice-Presidents:** R C N Lee-Anderson, J MacDonald-Ross, B H Threadgall

**Chairman:** M R Croft, 37 Upper Dane Road, Margate CT9 2NA. Tel: 01843 224525, e-mail: mick.croft@virgin.net

**Secretary:** vacant – please contact the Chairman

**Minutes Secretary:** R J Haddrell, 48 Southview Road, Tunbridge Wells TN4 9BX. Tel/Fax: 01892 532361 e-mail: rjh@sccu.ndo.co.uk

**Treasurer:** C R Chandler, c/o Goatcher Chandler & Co. 10 Overcliffe, Gravesend, Kent. Tel: 01474 363154

**Tournament Secretary:** David Myles, 21 Quarry Rise, Tonbridge TN9 2PQ. Tel: 01732 353627, e-mail: damyles@zoom.co.uk

### **Match Captains:**

**Open:** C B Rice Flat 2, 34 Canadian Avenue, London SE6. Tel: 020 8690 4986

**Under 175:** vacant

**Under 150:** Richard Bedwell, 74 Judd Road, Tonbridge TN9 2NJ. Tel: 01732 350815, 07985 767129

**Under 125:** I C Smith, 31 Greenfarm Close, Green Street Green, Orpington, Kent BR6 6DJ. Tel: 01689 855648

**Under 100:** Alan Evans, Readers, Millcroft Road, Cliffe, Rochester, Kent ME3 7QN. Tel: 01634 220444

**U180 Jamboree:** vacant

**Correspondence:** M R Croft, 37 Upper Dane Road, Margate CT9 2NA. Tel: 01843 224525, e-mail: mick.croft@virgin.net

**Summer Quickplay:** R J Haddrell (as above)

**Schools League:** R J Haddrell (as above)

**Equipment Officer:** I C Smith (as above)

**Trophy Curator:** M R Croft (as above)

**Grader:** R J Haddrell (as above)

**KJCA Liaison:** R J Haddrell (as above)

**BCF Representative:** R J Haddrell (as above)

**SCCU Representative:** M R Wiltshire (as below)

**Committee:** J E Fowers, Chantry Cottage, Stack Lane, Hartley, Longfield DA3 8BL. Tel: 01474 704878; J Hart Dyke, 35 Mount Pleasant Close, Lyminge, Folkstone. Tel: 01303 863812 (h) 01474 585638 (w); A E Hanreck, 15 Alanthus Close, London SE12 8RE Tel: 020 8852 6471; A Milborrow, 3 Diprose Cottages, Benenden, Kent. Tel: 01580 240588, 07775 531874; M Mourant, 32 Alberd Road, Bromley BR2 9PY; M R Wiltshire, 63 Shepherds Lane, Dartford DA1 2NS. Tel: 01322 272152

**Auditor:** D J Horton, 4 Sea View Road, Birchington, Kent CT7 9LB. Tel: 01843 842856, e-mail: djhorton@adept.co.uk

### **Affiliated Clubs and Secretaries:-**

**Ashford:** Centre Piece, Bank House, Ashford (Tues) P Moor, 19 Aragon Close, Ashford TN23 5DH. Tel: 01233 334591

**Beckenham & Bromley:** "The Fitness Exchange" (ex NatWest Sports Club) Copers Cope Road, Beckenham (Thurs – September to June) J H Lewin, 27 Tregony Road, Orpington BR6 9XB. Tel: 01689 891590

**Black Lion (Medway):** Black Lion PH, opp. Black Lion Sports Centre, Gillingham (Tues) R House, 82 Rainham Road, Chatham. Tel: 01634 571774

**Charlton:** (Tues/Thurs) A E Hanreck, 15 Alanthus Close, London SE12 8RE. Tel: 020 8852 6471

**Chislehurst:** Methodist Church Hall, Prince Imperial Road, Chislehurst. Closed June to August (Wed) B S Drew, 62 Beechwood Avenue, Farnborough BR6 7EY. Tel: 01689 859656

**Dartford:** Glaxo Wellcome Club, Dartford (Thurs) M R Wiltshire, 63 Shepherds Lane, Dartford DA1 2NS. Tel: 01322 272152

**Folkestone:** Saga Building, Middelburg Square, Folkestone, Kent CT20 1AZ (Wed/Sat) John Atherton, 6 Churchfield, Stanford North, Ashford, Kent TN25 6UA. Tel: 01303 813574, e-mail: john.atherton@saga.co.uk

**Hastings:** 2 Cornwallis Terrace (7 days a week) R J Almond, 5 The Willows, Sedlescombe Road North, St. Leonards, East Sussex TN37 7PA. Tel: 01424 753612

**Herne Bay:** British Legion Club, sea front (Tues) R F Pooley, Top Flat, 81 Mortimer Street, Herne Bay CT6 5PR. Tel: 01227 363417

**Kildown:** Village Hall, Kildown (Mon) J Hart-Dyke, 35 Mount Pleasant Close, Lyminge, Folkstone CT18 8HF. Tel: 01303 863812 (h) 01322 660070 (w) 07421 458475 (m)

**Lewisham:** Catford Cricket Club, Penerley Road (Wed) D Helsby, 149 Malyons Road, Lewisham SE13 7XE. Website: www.yhh78.dial.pipex.com/

**Maidstone:** Mote Park Leisure Centre (Wed) Robert Lane, Cranbrook Farm, Callaways Lane, Newington, Sittingbourne, Kent ME9 7LU. Tel: 01795 842331

**Petts Wood & Orpington:** GEA Orpington Hall, Woodhurst Avenue, Petts Wood. Closed May to August (Fri) Paul Jones, 98 Eden Way, Beckenham, Kent BR3 3DH. Tel: 020 8663 6212, website: www.digitig.co.uk/chess

**Phoenix:** Windmill Tavern, Shrubbery Road, Gravesend (Mon/Thurs) J E Fowers, Chantry Cottage, Stack Lane, Hartley, Longfield DA3 8BL. Tel: 01474704878

**Rainham:** Oast House Community Centre, Granary Road, Gillingham (Thurs) R Springett, 11 Nore Close, Gillingham ME7 3DG. Tel: 01634 856903

**Sevenoaks:** Sevenoaks Social Club (Mon) J R Thompson, 17 Croft Way, Sevenoaks TN13 2JU. Tel: 01732 452588

**Sidcup:** Hurst Community Centre, Hurst Road, Sidcup. Closed school holidays (Wed) I McAllan, 16 Sandalwood House, Longlands Road, Sidcup DA15 7NB. Tel: 020 8302 5560

**Sittingbourne:** Red Cross H.Q., Albany Road, Sittingbourne (Thurs) Kevin French, 104 Beauvoir Road, Sittingbourne ME9 0PM. Tel: 01795 439732 (for matches contact B.Turner, St. Martin, 42 Martindown Road, Whitstable CT5 4PR. Tel: 01227 274216)

**Swanley:** St Peters Church Hall, Hextable (Thurs) K Grist, 51 St Davids Road, Hextable BR8 7RJ. Tel: 01322 667748

**Thanet:** Seaview Public House, Station Road, Birchington (Fri/Sat) D J Horton, 4 Sea View Road, Birchington, Kent CT7 9LB. Tel: 01843 842856, e-mail: djhorton@adept.co.uk

**Tonbridge & Hadlow:** YWCA, Lyons Crescent, Tonbridge (Thurs) Peter Jenkins, 106 Douglas Road, Tonbridge TN9 2UE. Tel: 01732 773200, website: www.tonbridgechess.org.uk

**Tunbridge Wells:** Tunbridge Wells & Counties Bridge Club, 40 London Road, Tunbridge Wells (Wed) R J Haddrell, 48 Southview Road, Tunbridge Wells TN4 9BX. Tel/Fax: 01892 532361, e-mail: rjh@sccu.ndo.co.uk

**Whitstable:** British Legion, High St, Whitstable (Fri) M Snashall, 18 Pier Avenue, Whitstable CT5 2HQ. Tel: 01227 262230.



## **LANCASHIRE CHESS ASSOCIATION**

*Founded circa 1897. Affiliated to the British Chess Federation and to the Northern Counties Chess Union.*

Website: <http://lancashirechess.org.uk>

**President:** Bill O'Rourke, 101 Queens Park Road, Heywood, Lancashire OL10 4JR. Tel: 01706 627874, e-mail: worchessnu1@ntlworld.com

**Hon. Vice-Presidents:** P Furlong, D Lees, J Tennant-Smith, K Gorman, G Jones

**Vice-Presidents:** M J Conroy, J Horner, H Hughes, J Lyth, R Newton, M J O'Hara, W O'Rourke, C Tillotson, R Townsend

**Minutes Secretary:** Dave Clayton, 17 Bracken Close, Chorley, Lancashire PR6 0EJ. Tel: 01257 275053, e-mail: Dgclayton@btinternet.com

**Treasurer:** Simon Woodcock, 8 Donnington Close, Leigh, Lancashire WN7 3NY. Tel: 01942 682646, e-mail: blitzchess2001@yahoo.co.uk

**Open team Captain:** Mike J Conroy, 2 Fairbairn Avenue, Burnley, Lancashire BB12 0LW. Tel: 01282 425703

**U175 team Captain:** Martyn Hamer, 215 Manchester Road, Accrington, Lancashire BB5 2PF. Tel: 01254 385620, e-mail: Martynhamer@hotmail.com

**U150 team Captain:** W O'Rourke (as above)

**U125 team Captain:** Steve Fanning, 10 Broadheath Close, Westhoughton, Bolton, Lancs BL5 3UQ. Tel: 01942 815241, e-mail: stevefanning@btinternet.com

**U100 team Captain:** Mike Horne, 23 Ottershaw Gardens, Blackburn, Lancashire BB1 8RG. Tel: 01254 672860, e-mail: mike@gardens23.freeserve.co.uk

**Correspondence Captain:** Andy Clarkson, 5 Beverley Street, Burnley. Tel: 01282 438887, e-mail: MRAACLARKSON@aol.com

**Junior Organiser:** Carl Tillotson, 27 Eastfield Drive, Longton, Preston, Lancashire PR4 5ND. Tel: 01772 611362

**U18 and U16 Manager:** Bill O'Rourke (as above)

**U15 Manager:** Carl Tillotson (as above)

**U11 + U13 Manager:** Dave Gaston, 40 Plantation Road, Blackburn, Lancashire BB2 4QH. Tel: 01254 673430, e-mail: Dave@64squares.freeserve.co.uk

**U9 Managers:** Louise Hardy (& Claire Rees), 10 Richmond Court, Leyland, Lancashire PR26 7YH. Tel: 01772 431107, e-mail: HARDYSPECIALDAYS@aol.com

**Girls' Teams' Manager:** Ian Hughes, 33, Penryn Avenue, St Helens, WA11 9EX. Tel: 07815101905, e-mail: ijhughes2@hotmail.com

**Congress Organiser:** Dave Clayton (as above)

**Congress Treasurer:** Simon Woodcock (as above)

**Grade Co-ordinator:** Geoff Jones, 27 Clarke Street, Leigh, Lancashire WN7 4HU. Tel: 01942 604262, e-mail: GeomyJones@aol.com

**BCF Delegates:** Bill O'Rourke (as above), Mike O'Hara, 878 St. Helens Road, Over Hulton, Bolton BL5 1AA. Tel: 01204 63275, e-mail: M.J.OHara@salford.ac.uk

**N.C.C.U. Delegates:** Simon Woodcock (as above) and Carl Tillotson (as above)

**Bulletin Editor:** Nick Sinclair, 289 Blackpool Road, Poulton-Le-Fylde, Lancashire FY6 7QT. Tel: 01253 895412, e-mail: nicksinc@Aol.com

**LCA Web Page Author:** Carl Tillotson (as above)  
(www.lancashirechess.info)

#### **Affiliated Clubs and Secretaries:-**

**Atherton:** The Atherton Arms, 6 Tyldeley Road, Atherton (Mon) Simon Woodcock, 8 Donnington Close, Leigh, Lancashire WN7 3NY. Tel: 01942 682646, e-mail: blitzchess2001@yahoo.co.uk, website: www.btinternet.com/~stevefanning/ChessClub.htm and www.lancashirechess.info/clubs/atherton.html

**Axa:** The Guardian Sports Club Lytham, Mythop Road, Lytham (Thurs) Neil Coward, 39 Wetherby Avenue, Blackpool FY4 1PZ. Tel: 01253 348728, e-mail: coogie@globalnet.co.uk, website: www.lancashirechess.info/clubs/axa.html

**Bispham:** Bispham Chess Club, Bispham Community Centre, Bispham Road, Blackpool FY2 0HH (Tues) Blaine McGrady, 37 Hodgson Avenue, Freckleton, Blackpool, Lancashire PR4 1SQ. Tel: 01772 634483, e-mail: jckmgrad@aol.com, website: www.lancashirechess.info/clubs/bispham.html

**Blackburn:** Polish Catholic Centre, 44 Preston New Road, Blackburn (Wed) Peter Harrington, 119 St. James Road, Blackburn, Lancashire BB1 8ES. Tel: 01254 581398, website: www.lancashirechess.info/clubs/blackburn.html

**Blackpool:** Blackpool Cricket Club, Barlow Crescent, West Park Drive, Blackpool FY3 9EQ (Mon) Michael Parker, 22 Blair Way Avenue, Blackpool, Lancashire FY3 8JT. Tel: 01253 396098, website: www.lancashirechess.info/clubs/blackpool.html

**Burnley:** (Wed) Mike Conroy, 2 Fairbairn Avenue, Burnley, Lancashire BB12 0LW. Tel: 01282 425703, website: www.lancashirechess.info/clubs/burnley.html

**Cleveleys Juniors:** Cleveleys Park Methodist Church, West Drive, Cleveleys (Thurs) Steve Lamb. Tel: 07817 948692, e-mail: stelin@blacksheep75.freeserve.co.uk, website: www.lancashirechess.info/clubs/cleveleys.html

**Clitheroe Chess Club:** Catholic Centre, Lowergate, Clitheroe (Tues) John Smith, 14 Back Lane, Rimington, Clitheroe, Lancashire BB7 4EL. Tel: 01200 445523, website: www.lancashirechess.info/clubs/clitheroe.html

**Chorley:** St. James Bowling Club, Eaves Lane, Chorley (Tues) Mark Gregson, 8 Oppenheim avenue, Grange Park, St. Helens, Lancashire WA10 3QJ. Tel: 01744 675583, e-mail: magregson@sthelenswa10.freeserve.co.uk, website: www.lancashirechess.info/clubs/chorley.html

**Crusaders:** The Blackburn Northern Sports club, Pleckgate Road, Blackburn BB1 8QA (Thurs) Mike Horne, 23 Ottershaw Gardens, Blackburn, Lancashire BB1 8RG. Tel: 01254 672860, e-mail: mike@gardens23.freeserve.co.uk, website: www.lancashirechess.info/clubs/crusaders.html

**Great Harwood:** Victoria Hotel, St Johns Street, Great Harwood (Tues) Peter Dickinson, 29 Fernlea Drive, Clayton-le-Moors, Blackburn, Lancashire. Tel: 01254 384563, e-mail: peter@dicki44.fsnet.co.uk, website: www.lancashirechess.info/clubs/gtharwood.html

**Hawks Chess Club:** The Sparrow Hawk Hotel, Church Street, Burnley (Wed) Andy Clarkson, 5 Beverley Street, Burnley. Tel: 01282 438887, e-mail: MRAACLARKSON@aol.com, website: www.lancashirechess.info/clubs/hawks.html

**Heywood:** Freemasons Arms Hotel, Market Place, Heywood (Tues) Bill O'Rourke, 101, Queens Park Road, Heywood, Lancashire OL10 4JR. Tel: 01706 627874, e-mail: worchessnu1@ntlworld.com, website: www.lancashirechess.info/clubs/heywood.html

**Knights:** Today's Community Church, The Pier Centre, Wigan (Tues) Paul Talbot, 6 Haywood Close, Lowton, Warrington WA3 2TY. Tel: 01942 720927, e-mail: knightschessclub@aol.com, website: www.lancashirechess.info/clubs/knights.html

**Lancaster:** The Reform Club, 1 Great John Street, Lancaster (Tues & Fri) Brian Speight, 45 Sunnybank Road, Bolton-le-Sands, Carnforth, Lancashire LA5 8HF. Tel: 01524 736272, e-mail: speight@coyfish.bbfree.co.uk, website: www.lancashirechess.info/clubs/Lancaster.html

**Lancaster Royal Grammar:** Tony Payne, Lancaster Royal Grammar School, East Road, Lancaster LA1 3AB, website: www.lancashirechess.info/clubs/LRGS.html

**Leyland:** Leyland Motors Sports & Social club, Thurston Road, Leyland (Tues) Steve Hughes, 4 Applefields, Leyland, Lancashire PR5 2AZ. Tel: 01772 455121, e-mail: steve@ottie.org.uk, website: www.leychess.uko2.co.uk or www.lancashirechess.info/clubs/leyland.html

**Lytham Ex-Servicemens':** Chapel Street, Off Westby Street, Lytham (Thurs) Richard Lord, 14 Croft Butts Lane, Freckleton, Preston PR4 1RB. Tel: 01772 633231, e-mail: chess@richardlord.co.uk, website: www.lancashirechess.info/clubs/Lythamex.html

**Morecambe:** Morecambe Cricket Club, Woodhill Lane, Morecambe (Wed) Norman Blade, 23 Mardale Avenue, Morecambe, Lancashire LA4 4BH. Tel: 01524 421125, e-mail: kit3ov@aol.com, website: www.lancashirechess.info/clubs/morecambe.html

**Nelson:** Nelson cricket Club (Wed) John C Belbin, Garfield, Keighley Road, Colne BB8 7KL. Tel: 01282 867291, e-mail: john@belbincolne.co.uk, website: www.lancashirechess.info/clubs/Nelson.html

**Poulton:** Sevenoaks Day Centre, Hobart Place, Anchorsholme (Tues) Ken Gorman, 16 Carleton Gardens, Poulton-le-fylde FY6 7NA. Tel: 01253 899742, e-mail: doskachess@btinternet.com, website: www.lancashirechess.info/clubs/Poulton.html

**Preston:** The Unicorn, 378 North Road (at junction with Garstang Road), Preston PR1 1RU (Wed) Malcolm Peacock, 10 Cromwell Road, Penwortham, Preston PR1 9AT. Tel: 01772 723766, e-mail: malcolm@mpeacock.demon.co.uk, website: www.mpeacock.demon.co.uk/chess/index.html or www.lancashirechess.info/clubs/Preston.html

**Rawtenstall:** Rawtenstall Cricket Club, Bacup Road, Rawtenstall (Tues) John Lund, 7 Mayfair Close, Helmsshore, Rawtenstall, Lancashire BB4 4LL. Tel: 01706 226854, e-mail: john@bridgeconsult.fsnet.co.uk, website: www.lancashirechess.info/clubs/Rawtenstall.html

**Rochdale:** Hungarian Social Club, 76-78 Milnrow Road, Rochdale (Mon/Fri) A Catz, 19 Dicken Green, Rochdale OL11 1TW. Tel: 01706 669852, e-mail: armand.catz23@ntlworld.com, website: www.rochdale-chess-club.org.uk and www.lancashirechess.info/clubs/Rochdale.html

**Salford:** University Of Salford, Maxwell Building, The Crescent, Salford (Tues) Bill Lowe, 7 Valdene Drive, Pendlebury, Worsley, Manchester M28 7HA. Tel: 0161 799 3921, website: www.lancashirechess.info/clubs/salford.html

**Swinton:** Swinton & Pendlebury Labour Club, Station Road, Swinton (Thurs) Andrew Wilson, 33 Tennyson Road, Swinton M27 3PY. Tel: 0161 281 1099, e-mail: andrew-wilson@junior-chess.fsnet.co.uk, website: www.swintonchess.org or www.lancashirechess.info/clubs/swinton.html

**Urmston & District:** Shaw Hall Community Centre, Church Road, Flixton (Mon) Keith Johnston, 74 Moss Park Road Stretford Manchester M32 9HQ. Tel: 0161 291 8643, e-mail: IKJohnston@aol.com, website: www.lancashirechess.info/clubs/urmston.html

**Other Local Associations and Leagues** (see League Section for details)

**Blackpool & Fylde Chess League**

**Bury & Rochdale Chess League**  
**Central Lancashire Chess League**  
**East Lancashire Chess Association**  
**Lancaster, Morecambe & District Chess League**

## **LEICESTERSHIRE & RUTLAND CHESS ASSOCIATION**

*Affiliated to the BCF and the MCCU*

Website: [www.lrca.org.uk](http://www.lrca.org.uk)

**President:** J Dawkins, 39 Woodbrook Road, Loughborough LE11 3QB. Tel: 01509 215579, e-mail: [jvdchess@tiscali.co.uk](mailto:jvdchess@tiscali.co.uk)

**Deputy President & Secretary:** F Hulford, 2 Hewett Close, Great Glen LE8 9DW. Tel: 0116 259 2927, email: [frank.hulford@ouvip.com](mailto:frank.hulford@ouvip.com)

**Treasurer:** C F W Johnson, 105 Central Avenue, Syston LE7 2EG. Tel: 0116 260 9012, e-mail: [cyriljohnson@yahoo.co.uk](mailto:cyriljohnson@yahoo.co.uk)

### **County Teams:**

**Captain:** G Booley, 31 Collingwood Drive, Sileby, Loughborough LE12 7NT. Tel: 01509 816974, e-mail: [gbooley@acecleaningcompany.co.uk](mailto:gbooley@acecleaningcompany.co.uk)

**U175 & U125:** C F W Johnson (as above)

**U150:** Bruce Denton, 31 Braunstone Close, Leicester. Tel: 0116 282 7668

**U100 A:** J Johnson, 105 Central Ave Syston LE7 3EG. Tel: 0116 260 9012, e-mail: [juliedjohnson@yahoo.com](mailto:juliedjohnson@yahoo.com)

**U100 A:** Peter G Cresswell, 47 Highfield St Coalville LE67 3BQ. Tel: 01530 831954, e-mail: [petercresswell@lineone.net](mailto:petercresswell@lineone.net)

### **Correspondence:**

**BCF:** R Veitch, 13 Ambergate, Birstall, Leics LE4 2GD. Tel: 0116 267 4310, e-mail: [robertveitch1@yahoo.co.uk](mailto:robertveitch1@yahoo.co.uk)

**Junior Chairman:** Peter G Cresswell (as above)

**Tournaments:** B Neil Beasley, 7 Sharnbrook Gardens, Sharnford, Hinckley LE10 3QD. Tel: 01455 274663, e-mail: [neilbeasley@care4free.net](mailto:neilbeasley@care4free.net)

**Public Relations:** J D Johnson (as above)

**Gradings:** Steve Wylie, Flat 3, 28 Upper Tichborne Street, Leicester LE2 1GJ. Tel: 0116 254 5521, e-mail: [stephen\\_wylie2000@yahoo.co.uk](mailto:stephen_wylie2000@yahoo.co.uk)

**Leics Mercury:** C F W Johnson, 105 Central Avenue, Syston LE7 2EG. Tel: 0116 260 9012, e-mail: [cyriljohnson@yahoo.co.uk](mailto:cyriljohnson@yahoo.co.uk)

**Auditor:** S Machin

**BCF Delegate:** C F W Johnson (as above)

**MCCU Delegates:** C F W Johnson, J Johnson, P C Gibbs

### **League Management Committee:**

**Chairman:** A M Jex, 12 Yeomans Dale East Goscote LE7 2SZ. Tel: 0116 260 8839, e-mail: [alan.jex@bt.com](mailto:alan.jex@bt.com)

**Secretary:** J N Miller, 2 Lower Green, Loughborough LE11 3PA. Tel: 01509 263858, e-mail: [J.N.Miller@btinternet.com](mailto:J.N.Miller@btinternet.com)

**Adjudications:** I Dodds, 41 Hylion Road, Leics LE2 6GQ. Tel: 0116 288 9952, e-mail: [iain.dodds@thepensionservice.gsi.gov.uk](mailto:iain.dodds@thepensionservice.gsi.gov.uk)

**Results:** M Thornton, 6 Briar Close, Oadby LE2 5TG. Tel/Fax: 0116 271 0865, e-mail: [michaelathornton@btopenworld.com](mailto:michaelathornton@btopenworld.com)

**Committee Members:** P Gibbs, B Neil Beasley, J Johnson, C F W Johnson

### **Affiliated Clubs and Secretaries:-**

#= No smoking \$ = please notify opposition of team names 7 days before match

**Ashby Academy:** # TOC H, Lower Church Street, Ashby (Thurs) L F Hayden, 1 Brookside, Ashby de la Zouch, Leics LE65 1JW. Tel: 01530 560179, e-mail: [larryhayden@btinternet.com](mailto:larryhayden@btinternet.com)

**Birstall:** # Birstall Social Club, Wanlip Lane, Birstall (Tues) R Timson, 47 Station Road, Ratby LE6 0JQ, e-mail: [robtimson@freewebaccess.co.uk](mailto:robtimson@freewebaccess.co.uk)

**Braunstone:** # Birstall Social Club, Wanlip Lane, Birstall (Tues) J Oliver, 11 Hyde Close, Oadby LE2 5UN. Tel: 0116 271 7079

**Hinckley:** Ashby Road Sports Club, Hangmans Lane, Hinckley (Thurs) R Birchall, 42 Strathmore Road LE10 0LR. Tel: 07949 323742

**Leicestershire Primary Schools C.A.:** Church Hall, Lower Church Street, Syston (Tues) Navnish Rughani, 11 Devonia Road, Oadby, Leicester LE2 4UJ. Tel: 0116 271 2808

**Leicestershire University:** University Students Union, Percy Gee Building, University Road, Leicester (Mon) Dann Mitchell. Tel: 07890 773886, e-mail: [dmm17@leicester.ac.uk](mailto:dmm17@leicester.ac.uk)

**Littlethorpe:** The Plough Inn, Station Road, Littlethorpe (Tues) G Winterton, 6 Carlton Ave, Enderby. Tel: 0116 275 1863, e-mail: [winterton@carltonave6.fsnet.co.uk](mailto:winterton@carltonave6.fsnet.co.uk), website: [www.littlethorpechess.co.uk](http://www.littlethorpechess.co.uk)

**Loughborough:** John Storer House, Wards End, Loughborough (Thurs) J Dawkins, 39 Woodbrook Road, Loughborough LE11 3QB. Tel: 01509 215579, e-mail: [jvdchess@tiscali.co.uk](mailto:jvdchess@tiscali.co.uk), website: [www.loughboroughchess.co.uk](http://www.loughboroughchess.co.uk)

**Market Harborough:** Trades and Labour Club High Street, Market Harborough (Wed) R Ileric, 77 The Ridgeway, Market Harborough. Tel: 01858 432065, 463322(w)

**Oadby:** # Beauchamp College, Oadby (Wed) D B Candlin, 5 Bourton Crescent, Oadby LE2 4PA. Tel: 0116 271 2924

**Oakham School:** # The Old Hall, Oakham School, Oakham (Tues) G D Lee, 81 Burley Road, Oakham LE15 6DJ. Tel: 01572 756359, e-mail: [gdl@btopenworld.com](mailto:gdl@btopenworld.com)

**Shepshed Rooks:** # Hind Leys Community College, Forest Street, Shepshed (Thurs) Justin Hadi, 29 Romway Close, Shepshed, Leicestershire LE12 9DT. Tel: 01509 551734, e-mail: [shepshedchessclub@yahoo.co.uk](mailto:shepshedchessclub@yahoo.co.uk), website: [www.freewebs.com/shepshedchessclub](http://www.freewebs.com/shepshedchessclub)

**Social Security:** # St Philips Church Hall, Evington Road Evington (Mon) D R Wilkins, 27 Georgeham Close, Wigston LE18 2HZ. Tel: 0116 288 9516

**Spinney Hill:** \$ Spinney Hill WMC, Frisby Road, Leicester (Thurs) B Slater, 7 Faire Road Glenfield, Leics LE3 8EE. Tel: 0116 287 2761

**Syston:** Church Hall, Lower Church Street, Syston (Mon/Wed) R Veitch, 13 Ambergate, Birstall, Leics LE4 2GD. Tel: 0116 267 4310, e-mail: [robertveitch1@yahoo.co.uk](mailto:robertveitch1@yahoo.co.uk)

**Thurnby:** # Thurnby Lodge Community Centre, Thurncourt Road (Thurs) J Pattinson, 6 Lark Close, Leicester Forest East. Tel: 0116 238 6758

**Uppingham School:** # Maths Block, Leicester Road, Uppingham (Wed) A Dawe, 4 Chestnut Close, Uppingham LE15 9TQ. Tel: 01572 823629, e-mail: [arwd@uppingham.co.uk](mailto:arwd@uppingham.co.uk)

**Wigston:** # Aylestone Baptist Church, 20 Lutterworth Road, Leics (Thurs) B Neil Beasley, 7 Sharnbrook Gardens, Sharnford LE10 3QD. Tel: 01455 274663, e-mail: [neilbeasley@care4free.net](mailto:neilbeasley@care4free.net)

## **LINCOLNSHIRE CHESS ASSOCIATION**

*Affiliated to the BCF and the MCCU*

**President:** Dennis Georgiou, 9 Churchill Avenue, Brigg DN20 8DF. Tel: 01652 652949

**Vice-Presidents:** G Kendall, D Pendrigh

**Secretary:** Mike Colebrook, Oak Tree Lodge, Hallgarth, Marshchapel, Lincs DN36 5TQ. Tel: 01472 389116, 07879 631948

**Treasurer:** Peter Sherlock, 13 Burns Gardens, Lincoln LN2 4LJ. Tel: 01522 888693, e-mail: [peter.sherlock4@ntlworld.com](mailto:peter.sherlock4@ntlworld.com)

**League Secretary:** Mike Colebrook (as above)

**Team Captain:** Dennis Georgiou (as above)

**Junior Secretary:** Keith Palmer, 22 Kenwick Road, Louth LN11 8EG. Tel: 01507 607081

**Grading Officer:** Peter Sherlock (as above)

**Correspondence Secretary:** Peter Sherlock (as above)

**Newsletter Editor:** Peter Sherlock (as above)

**MCCU Delegates:** D Carew, P Sherlock, P Turner

**BCF Delegates:** Francis Bowers, 1 Marriott Court, Oxney Road, Peterborough, Cambridgeshire PE1 5NQ. Tel: 01733 897119, e-mail: [Chessbower@aol.com](mailto:Chessbower@aol.com)

### **Affiliated Clubs and Secretaries:-**

**Boston:** Fydell House, Boston (Thurs) M Stephens, 53 Carver Road, Boston PE21 8BH. Tel: 01205 351532

**Boston College:** Chris Donkin, 88 Montkeith Crescent, Boston PE21 9AY. Tel: 01205 358831

**Bottesford:** Church of the Holy Spirit, Bottesford (Wed) Peter R Turner, 6 Seabrook Drive, Bottesford, North Lincolnshire DN16 3RY. Tel: 01724 866433, e-mail: [prrchess@aol.com](mailto:prrchess@aol.com)

**Grantham:** Shirley Croft Hotel, Harrowby Road, Grantham (Wed) Chris M Holt, 32 Port Rush Drive, Grantham NG31 9GD. Tel: 07876 250460

**Grimsby:** Bargate Club, Bargate, Grimsby (Mon/Thurs) Paul Chaplin, 41 Springbank, Grimsby DN34 4BQ. Tel: 01472 352687

**Lincoln:** RAOB Club, 58 South Park, Lincoln (Wed) Peter Sherlock, 13 Burns Gardens, Lincoln LN2 4LJ. Tel: 01522 888693, e-mail: [peter.sherlock4@ntlworld.com](mailto:peter.sherlock4@ntlworld.com)

**Louth:** St James' Church House (Tues/Fri) Miss H Spriggs, 51 Victoria Road, Louth LN11 0BU. Tel: 01507 603947

**Revesby Red Lion:** Revesby Red Lion, Revesby, Boston. John Blakeman-Head, Batemans Cottage, The Green, Mareham Le Fen, Boston PE22 7QN. Tel: 01507 568548

**Spalding:** Spalding Services Club, 24 High Street, Spalding (Tues) David Carew, Loxley, Luton Gowts, Spalding PE12 9LQ. Tel: 01406 364663

## **THE MANCHESTER CHESS FEDERATION**

Website: <http://homepage.ntlworld.com/steve.lambert3/MCF>

**Secretary:** Matthew Pollard, 9 Firwood Court, Ellesmere Road, Eccles, Manchester M30 9HP. Tel: 0161 707 1212, e-mail: mbpollard@aol.com

## **MERSEYSIDE CHESS ASSOCIATION**

*Affiliated to the BCF and the NCCU*

Website: [www.croxtethhgs.3tc4u.net](http://www.croxtethhgs.3tc4u.net)

**President:** J Moran, 4 Thirlmere Drive, Liverpool L21 5JL. Tel: 0151 928 5625, e-mail: morano@argonet.co.uk

**Vice-President:** J Wiseman, 8 Salisbury Terrace, Liverpool L15 4HD. Tel: 0151 734 1050, e-mail: jim-wiseman@blueyonder.co.uk

**Life Vice-Presidents:** G A M Boswell, 16 Glenmore Avenue, Liverpool, L18 4QE. Tel: 0151 724 1946; F L V Barker, 221 Brodie Avenue, Liverpool L9 7NG. Tel: 0151 427 4917; P Bond, End House, 31 Station Road, North Elmham, Dereham, Norfolk NR20 5HH. Tel: 01362 688917, e-mail: maltings007@hotmail.com

**General Secretary:** John Davis, 4 Flowermead Close, Hoylake, Wirral CH47 7BY. Tel: 0151 632 1567, e-mail: johndavis@beziers.freemove.co.uk

**Treasurer:** M O'Mahoney, 38 Kings Lane, Higher Bebinton, Wirral CH63 8NS. Tel: 0151 645 5538, e-mail: theomahonys2002@yahoo.co.uk

### **League Controllers:**

**First Division:** D Whitby, 17 Adelaide Terrace, Waterloo, Liverpool, L22 8QD. Tel: 0151 235 2880 (w), 0151 474 2186 (h), e-mail: dave.whitby@dial.pipex.com

**Second Division:** D Farley, 41 Ashford Road, Meols, Wirral CH47 5AN. Tel: 0151 632 4761, 07811 227752, e-mail: farleys@btinternet.com

**Third Division:** J Moran (as above)

**Fourth Division:** P Inward, High Close, Wetstone Lane, West Kirby, Wirral CH48 7HG. Tel: 0151 625 6005, e-mail: peter.inward@talk21.com

**Fifth Division:** J Wiseman (as above)

**Magazine Editor:** J Bendon, 145 Townsend Avenue, Norris Green, Liverpool L11 7AH. Tel: 0151 226 9957, e-mail: pka@elfden.co.uk

**Assistant Magazine Editor:** Rich Pedley, 53 Woodhall Road, Old Swan, Liverpool L13 3EE. Tel: 0151 280 6977, e-mail: elfin@elfden.co.uk

**Handbook & Fixtures Secretary:** J Wunderle, 5 Briardale Road, Liverpool L19 9EA. Tel: 07870 291432, e-mail: mp0u8024@liv.ac.uk

**U-150 County Captain:** enquiries to the Secretary

**U-125 County Captain:** J Reid, 15 Westdene, Parbold, Lancs WN8 7PG. Tel: 01257 462822, e-mail: PARROTTORMSKIRK@aol.com

**U-100 County Captain:** J Moran (as above)

**Tournament Organiser:** Graham Heath, 49 Longland Road, Wallasey, Wirral CH45 5DN. Tel: 0151 630 4450, e-mail: graham@heath39627.freemove.co.uk

**Team Lightning Organiser:** K Brown, 71 Lakeside Close, Widnes, Cheshire WA8 8RQ. Tel: 0151 424 0021, e-mail: brown\_janet@hotmail.com

**Grader:** D Pearcey, 6 Parkgate Close, Aigburth, Liverpool L17 6EH. Tel: 0151 427 2828 (h) 0151 427 2468 (w), e-mail: DFPearcey@aol.com

**Junior Organiser:** B Steele, 2 Bluberry Fields, Liverpool L10 9NG. Tel: 0151 525 2790, e-mail: goodison2000@btinternet.com

**Committee Members:** G Ellis, 22 Acacia Avenue, Huyton, Knowsley L36 5TW. Tel: 0151 489 7659; D Hurley, C/A 6 Fairbank Street, Liverpool L15 4JQ. Tel: 0151 475 7948; J Littlewood, 'The Beeches', Tawd Road, Skelmersdale, Lancs WN8 6BS, e-mail: john.littlewood@freenet.co.uk; J McCormick, 77 Holmfield Drive, Liverpool L19 3PF. Tel: 0151 724 5425; B McHugh, Hollin House Farm, Back Lane, Aughton, West Lancs L39 6SX. Tel: 01695 423125; S O'Brien – contact via J Reid (as above); P Purland, 63 Croxteth Road, Liverpool L8 3SF. Tel: 0151 733 4854, e-mail: petepurland@btopenworld.com; R Stuttard, 52 Fleetwood Street, Southport PR9 0JZ. Tel: 07973219394, e-mail: Ralphstuttard@compuserve.com; D Welch, 63 Croxteth Road, Liverpool L8 3SF. Tel: 0151 733 1866, e-mail: dave@welch98.fsnet.co.uk

### **Delegates:**

**NCCU:** J Moran (as above); G Spence, 238 Brodie Avenue, Liverpool L19 7NG. Tel: 0151 427 4397

**BCF:** J Moran (as above)

### **Affiliated Clubs and Secretaries:-**

**Aigburth:** Aigburth People's Hall, Aigburth Vale, Liverpool L17. Tel: 0151 727 3357 (Wed) Dr W Cook, 7 Brook Close, Cronton, Widnes. Tel: 0151 424 4612, e-mail: will@wcook.co.uk

**Atticus:** Casa Bistro, 29 Hope Street, Liverpool L1 9BQ (Mon) Jim Wiseman (as above)

**EEC:** Fazakerly British Legion, Longmoor Lane, Fazakerly, Liverpool L10 1LF (Thurs) B Holmes, 71 Scargreen Avenue, Norris Green, Liverpool L11. Tel: 0151 256 1236

**Formby:** Ravenmeols Community Centre, Park Road, Formby (Thurs) A S Worthington, 2 Meadowcroft, Formby L37 4HT. Tel: 01704 877687

**Hoylake and District:** Great Meols Club, Lower Green, School Lane, Meols, Wirral CH47 6AE (Tues) R D Picken, 8 Redford Close, Greasby, Wirral CH49 2QQ. Tel: 0151 678 5863, e-mail: dvpckn@aol.com

**Littlewoods:** The Sir John Moores Building, 100 Old Hall Street, Liverpool (Wed) P Steeples, 82 Black Horse Hill, West Kirby CH48. Tel: 0151 235 4283, e-mail: Pete.Steeples@littlewoods.co.uk

**Liverpool:** Casa Bistro, 29 Hope Street, Liverpool L1 9BQ (Tues) D Leeming, 50 Seabank Road, Lower Heswall, Wirral CH60 4SW. Tel: 0151 342 2911 (h), 0151 353 3539 (w)

**Prescot & Knotty Ash:** Knotty Ash Village Community Centre, East Prescot Road, Liverpool L14 5NA (Tues/Thurs) John Bendon (as above), website: <http://pka.elfden.co.uk/index.html>

**Royal & Sun Alliance:** Royal Insurance, New Hall Place, Liverpool 3 (Mon) J Davis, 4 Flowermead Close, Hoylake, Wirral CH47 7BY. Tel: 0151 632 1567, e-mail: johndavis@beziers.freemove.co.uk

**Skelmersdale:** 96 Liverpool Road, Skelmersdale, Lancs WN8 (Wed) J Reid, 15 Westdene, Parbold, Lancs WN8 7PG. Tel: 01257 462822

**Southport:** Rookery Sports & Social Club, Roe Lane, Southport (Mon/Thur) C Hughes, Flat 1 30 Derby Road, Southport PR9 0TY. Tel: 01704 514310, e-mail: cjh010uk@hotmail.com, website: [www.southport-chessclub.co.uk](http://www.southport-chessclub.co.uk)

**Wallasey:** New Brighton Cricket Club, Rake Lane, Wallasey, Merseyside (Thurs) D Farley, 41 Ashford Road, Meols, Wirral CH47 5AN. Tel: 0151 632 4761, 07811 227752, e-mail: farleys@btinternet.com, website: [www.wallaseychess.btinternet.co.uk](http://www.wallaseychess.btinternet.co.uk)

**Waterloo:** The Old Bank Public House, 43 South Road, Waterloo, Liverpool L22 5PE (Tue) S Hulligan, 4 Brookfield Avenue, Crosby, Liverpool L23 3DW. Tel: 0151 924 6936, e-mail: stevenhulligan@hotmail.com

**Widnes:** Widnes Recreation Club, Liverpool Road, Widnes. Tel: 0151 424 2350 (Wed) A Kelly, 8 Foxcote, Hough Green, Widnes WA8 4YJ. Tel: 0151 423 4750, 07812 920117

## **MIDDLESEX COUNTY CHESS ASSOCIATION**

*Founded in 1907. Affiliated to the BCF and the SCCU*

Website: [www.geocities.com/zoe\\_ryle](http://www.geocities.com/zoe_ryle)

**President:** W A Suttill. Tel: 020 7229 9750

**Vice-President:** C Fewtrell. Tel: 020 8723 8028  
chris.fewtrell@ntlworld.com

**General and League Secretary:** Mrs Z Ryle, 152 Dudden Hill Lane, London NW10 1AS. Tel: 020 8452 5820, e-mail: zoe.ryle@btinternet.com

**Treasurer:** K Murphy. Tel 07900 895190

**Open Team Captain:** P Ackley

**Under 175 Selector:** Z Ryle (as above)

**Under 150 Captain:** c/o C Fewtrell (as above)

**Under 125 Team Captain:** C Fewtrell (as above)

**Under 100 Team Captain:** Graham Snow. Tel: 020 7738 5693, e-mail: grahamsnow@supanet.com

**Individual Tournament Controller:** P Grant-Ross, 136 Gloucester Place NW1 6DT. Tel: 020 7402 3803, e-mail: p.grant-ross@lef.linst.ac.uk

**Winters Trophy Controller:** vacant

**Junior Chess Organiser:** G Snow (as above)

**Grader:** C Mackenzie. Tel: 020 8982 1849, e-mail: colin.mackenzie@atosorigin.com

**Correspondence Captain:** H Afnan. Tel: 020 8904 4265

**Committee:** All of the above plus C Crouch and Angela Eyton

**Auditor:** G Steele

**BCF, SCCU & LCA Delegate:** Z Ryle (as above)

### **Affiliated Clubs and Secretaries:-**

**Albany:** Red Lion P.H. Crown Passage, off Pall Mall SW1 (Wed, 7.00 p.m.) B Einarsson. Tel: 0797 763 870

**Athenaeum:** Tenants Hall, Dudley Court, 36 Endell Street, London WC2 9RE (Mon, Oct-May, 6.45-10.15) Clive Wismayer. Tel: 020 8944 5383, e-mail: clive.wismayer@virgin.net

**Barnet Knights:** Laurie Winston. Tel: 020 8959 8376

**BBC:** Western House, Gildea Street, 99 Gt Portland Street W1A 1AA (Tues, 7.p.m.) Graham Snow. Tel: 020 7738 5693, e-mail: grahamsnow@supanet.com

**Ealing:** The Royal Harvester P.H. Boston Road W7 (Thurs, 7.30.p.m.)  
D Ebbett. Tel: 020 8997 7872

**Edmonton:** Angel Community Centre, Raynham Road, Edmonton  
N18 (Tues, 7.30 John Bygrave, 54 Capel Road, Enfield EN1 4SR.  
Tel: 01992 850718, e-mail: bygrave6@aol.com, website:  
<http://hometown.aol.co.uk/fritz7john/myhomepage/aboutme.html>

**Hackney:** Highbury Fields, Highbury Hill N5 (previously the Islington  
Venue) (Wed, 7.00p.m.) Mike Tasker. E-mail: tas@clara.co.uk

**Greenford Chess Club:** Taywood Sports and Social Centre,  
Broadmead Road, Northolt, Middlesex. C Fewtrell (as above)

**Hammersmith:** Lytton Community Hall, North End Crescent, North  
End Road W14 8TE (Mon, 7.30-10.30) P Martin. Tel: 020 8847 2851

**Harrow:** Victoria Hall, Sheeppcote Road, Harrow (Thurs, 7.30-10.30) A  
Marshall. Tel: 020 8933 2268, e-mail:  
alan@marshall6916.freereserve.co.uk, website:  
<http://myweb.tiscali.co.uk/leebra/main.html>

**Hayes and Harlington:** St. Claret Men's Club, Botwell Social Centre,  
Botwell Lane, Hayes (Mon & some Thurs, 7.15) D Birt, 9 Wentworth  
Crescent, Hayes UB3 1ML

**Hendon:** Golders Green Church Hall, West Heath Drive NW11 (Thurs  
7.30) C Rogal. Tel: 020 7794 4374, e-mail: chrisrogal@hotmail.com

**Imperial College:** Imperial College Union Building (usually in the  
Brown Committee Room, 3<sup>rd</sup> Floor) Prince Consort Road SW7  
(Wed, 7.p.m) e-mail: chess@ic.ucl.com, website:  
<http://union.ic.ac.uk/rcc/chess/>

**King's Head:** (social venue Tues) Wargrave Arms, Crawford Place  
W1 (match venue) The Exmout Arms, Starcross Street, London  
NW1 (Mon/Wed, 6.45) Mrs S Chalk. Tel: 020 8671 2961, e-mail:  
selenacox@tiscali.co.uk, website: www.khcc.org.uk

**L.S.E.:** L.S.E. Houghton Street Aldwych (Tues/Wed, 7.p.m.) A N  
Kissoon. E-mail: A.N.Kissoon@lse.ac.uk

**Metropolitan:** Bishopsgate Institute (Downstairs) 230, Bishopsgate  
EC2 (Tues/Thurs, 6.45 -9.00) R Hamilton. Tel: 020 7608 1545, e-  
mail: rayhamilton@lineone.net, website: www.metchess.org.uk

**Muswell Hill:** Tetherdown U.R.C. Hall, Tetherdown, Muswell Hill N10  
(Thurs, 7.15) W Ransome. Tel 020 8348 7882, e-mail:  
wilransome@yahoo.co.uk, website: www.muswellhillchessclub.com

**Pinner:** Village Hall, Chapel Lane Car Park, Pinner, Middx (Wed)  
Graham Snow, 3 Ravensworth Court, 570 Fulham Road, London  
SW6 5NN. Tel: 020 7736 5693, e-mail: graham@pinnerchess.org

**Southgate:** Bill Porter. Tel: 020 8889 0191, e-mail: b-  
porter@dircon.co.uk

**Thames Valley University:** Thames Valley University, Students  
Union, St Mary's Road, Ealing, London W5 5RF. John Griffiths. E-  
mail: SU.Recreation@tvu.ac.uk

**University College of London:** Bloomsbury Theatre, 25, Gordon  
Street WC1 (Wed, 7.00) David Brinsdon. Tel: 07968 894955, e-mail:  
d.brinsdon@ucl.ac.uk

**West London:** Chiswick Town Hall, Heathfield Terrace W4 (Wed,  
7.30) C Jezierski. Tel: 020 8994 8302, website:  
www.westlondonchess.com

**Willesden & Brent:** The Scout House Strode Road, Willesden NW10  
(Mon 7.30) Anthony Fulton. Tel: 020 8961 7092, e-mail:  
fulton790@aol.com

**Wood Green:** Wood Green Labour Club, 3 Stuart Crescent, Wood  
Green N22 (Thurs, 7.30) D Kiamil. Tel: 07900 401376

Please refer to our website for updated information.

## **NORFOLK COUNTY CHESS ASSOCIATION**

*Affiliated to the BCF and EACU*

Website: [www.norfolkchess.org.uk](http://www.norfolkchess.org.uk)

**Chairman:** R Moreton, The Cockpit, Church Road, West Beckenham,  
Holt NR25 6NX. Tel: 01263 825146, e-mail:  
rosemoreton@tiscali.co.uk

**Vice-Chairman:** vacant

**Secretary:** Tim Mantripp, 32 Cemetery Road, Dereham NR19 2ET.  
Tel: 01362 698911, e-mail: tim@mantripp.fsnet.co.uk

**Treasurer:** J Wickham, 55 Shakespeare Way, Taverham, Norwich NR8  
6SL. Tel: 01603 861140, e-mail: j.r.wickham@btinternet.com

**Competitions Controller & County Grader:** J Charman, 2 Woodcock  
Close, Norwich NR3 3TW. Tel: 01603 460513, e-mail:  
jaycee@jstp.freereserve.co.uk

**1<sup>st</sup> Team Match Captain:** Nick Gorvin, 14 Aldryche Road, Norwich NL1  
4LE. Tel: 01603 702475, e-mail: nick@gowise.co.uk

**U150 Team Match Captain:** J Danger, 20 Charles Close, Wroxham  
NR12 8TU. Tel: 01603 782986

**U125 Team Captain:** Crumpton Clarke, 8 Heath Road, Norwich NR3  
1JW, email: crumptonclarke@aol.com

**U100 Team Captain:** Colin Goodchild, 45 Admirals Way, Hethersett,  
Norwich NR9 3AQ. Tel: 01603 813399

**Congress Organiser:** G Tebble, 39 Patricia Avenue, Horstead, Norwich  
NR12 7EW. Tel: 01603 737004, e-mail: greg@creativearteast.co.uk

**County Championships Organiser:** J Charman & D Allen

**BCF Delegate:** J Wickham (as above)

**EACU Delegate:** vacant

**Junior Organiser:** Steve Orton, 3 Brian Avenue, Norwich NR1 2PH

### **Affiliated Clubs and Secretaries:-**

**Broadland:** Horse & Groom PH, Tunstead (Mon) Paul Cox, 11  
Mountbatten Drive, Sprowston, Norwich NR6 7PJ. Tel: 01603 402706

**Dereham:** The Phoenix Hotel, Church Road, Dereham (Mon) John  
Williams, Oakleaves, Mattishall Road, Garvestone NR9 4QN. Tel:  
01362 858406

**Diss:** The Cue Club, Mission Road, Diss (Wed) Roy Neil, 3 Priory  
Close, Stradbroke, Eye IP21 5HD. Tel: 01379 384409, e-mail:  
roy.neil@tesco.net

**Fakenham:** Royal British Legion, Cattle Market Street, Fakenham  
(Wed) Nick Brown, 52 Whitelands, Fakenham, Norfolk NR21 8EN. E-  
mail: nsbrown@tiscali.co.uk

**Kings Lynn:** Ouse Amateur Sailing Club, Ferry Lane (Thurs) Richard  
Green, 3 Clare Road, South Wootton, King's Lynn, Norfolk PE30  
3TJ. Tel: 01553 671763, e-mail:  
richard\_g\_green@btopenworld.com, website:  
<http://website.lineone.net/~rupert-guinness/>

**Lowestoft:** Links Road, Corton Road, Lowestoft (Mon) Eric Albrow, 9  
Woods Loke West, Lowestoft NR32 3DN, website:  
<http://uk.geocities.com/lowestoftcc>

**Morley:** The Morley Club, Cromer Road, Sheringham (Fri) Tony Hollis,  
7 Marlinge Place, Beeston Regis, Sheringham NR26 8YL. Tel: 01263  
821089

**Norfolk & Norwich:** The United Reform Church Hall, Ipswich Road,  
Norwich (Tues) Paul Smith, 14 Helena Road, Norwich NR2 3BZ

**Norwich Dons:** Billy Bluelight PH, Hall Road, Norwich (Mon) Greg  
Tebble, 39 Patricia Avenue, Horstead, Norwich NR12 7EW. Tel:  
01603 737004, e-mail: greg@creativearteast.co.uk

**Norwich Juniors:** The United Reform Church Hall, Ipswich Road,  
Norwich (Tues) Steve Orton, 3 Brian Avenue, Norwich NR1 2PH. Tel:  
01603 508028

**Norwich Union:** Pinebanks, Yarmouth Road, Thorpe St Andrew,  
Norwich (Thurs) P Heppell, 60 Colney Lane, Cringleford, Norwich NR4  
7RF. Tel: 01603 504596, e-mail: paul@fourheppells.fnine.co.uk

**St Johns Cathedral:** St Johns Social Club, Earham Road, Norwich  
(Fri) D Cozens, 3 Middletons Lane, Hellesdon, Norwich NR6 5NF. Tel:  
01603 487628

**Thetford:** Thetford Baptist Church (Fri 7.30pm) Kevin Moore, 76  
Fairfields, Thetford IP24 1LB. Tel: 01842 755182

**Woodpushers:** The Rosary Tavern, 95 Rosary Road, Norwich (Wed)  
Alan Holmes, 22 Bacton Road, Norwich NR3 2LX. Tel: 01603  
478825

**Wymondham:** The Feathers PH, Wymondham (Fri) Mike Poulton, 32 St  
Leonards Close, Wymondham NR18 0JF. Tel: 01953 603700

**Yarmouth:** Labour Club, St Cloud, Euston Road, Gt. Yarmouth (Thurs)  
Dave Twitchell, 47 North Dene Road, Great Yarmouth NR30 4LV.  
Tel: 01493 843464.

## **NORTHAMPTONSHIRE COUNTY CHESS ASSOCIATION**

*Affiliated to the BCF and the MCCU*

Website: [www.norchess.lloydbunday.co.uk](http://www.norchess.lloydbunday.co.uk)

**President:** David Griggs, 33 Glebe Way, Cogenhoe, Northampton  
NN7 1NS. Tel: 01604 890772

**Affiliated Clubs:** Chess Mates, Corby, Kettering, Northampton, Oundle  
School, Peterborough, Red Dragons, Rushden

**Affiliated League** (see League Section for details)  
**Northamptonshire Silver King Chess League**

## **NORTH STAFFORDSHIRE & DISTRICT CHESS ASSOCIATION**

*Incorporated within the Staffordshire Chess Association*

Website: [www.northstaffschess.5u.com](http://www.northstaffschess.5u.com)

**President:** Roger J Edwards, 490 Chell Heath Road, Chell Heath,  
Stoke-on-Trent ST6 6QD. Tel: 01782 818560

**Chairman:** Andrew T Leadbetter, 12 Chesham Road, Stafford ST16  
3JP. Tel: 01785 258043, e-mail: Jo.Leadbetter@btopenworld.com

**General Secretary:** Robert Milner, 411 Cheadle Road, Cheddleton,  
Leek, Staffordshire ST13 7BH. Tel: 01782 550112

**Treasurer:** William G Armstrong, 6 The Heights, Leek, Staffordshire  
ST13 7LQ. Tel: 01538 371466

**Results Secretary:** Fred V Spicer, 4 Argyll Close, Blythe Bridge, Stoke-on-Trent ST11 9LA . Tel: 01782 398014  
**Publicity/Website:** John A Amison, 21 Langley Street, Basford, Stoke-on-Trent ST4 6EA, e-mail: kingsbest2003@yahoo.co.uk  
**Fixtures Secretary:** Martyn J Harris, 51 Chester Crescent, Westlands, Newcastle, Staffordshire ST5 3RR. Tel: 01782 612804, e-mail: martynjh@argonet.co.uk  
**Committee:** J Hugh Burgess, Alan M Paling, Bob Perry, Peter Tideswell  
**BCF Delegate:** Andrew T Leadbetter (as above)

#### **Affiliated Clubs and Secretaries:-**

**Blind Social Centre:** Foxall Centre, Lichfield Street, Hanley, Stoke-on-Trent (Wed) Fred V Spicer, 4 Argyll Close, Blythe Bridge, Stoke-on-Trent ST11 9LA. Tel: 01782 398014

**Broughton Arms:** Broughton Arms, Sandbach Road, Rode Heath, Stoke-on-Trent ST7 3RU. Tel: 01270 878661 (Thurs) Steve Brown, 80 Heath End Road, Alsager, Stoke-on-Trent ST7 2SH. Tel: 01270 872068

**Cheddleton and Leek:** (Incorporating the North Staffordshire Junior Chess Academy) Norbury House, Strangman Street, Leek & All Saints First School, Cheddleton Road, Leek (Fri) R Poole, 41 Barngate Street, Leek ST13. Tel: 01538 387109, website: <http://members.lycos.co.uk/cheddletonchess/>

**Creda:** Creda Sports & Social Club, Blythe Bridge (Mon) John Donaldson, 146 Goms Mill Road, Blurton, Stoke-on-Trent ST3 4BP. Tel: 01782 313393, e-mail: GOMSMILL@aol.com, website: [www.angelfire.com/ct3/credachess/index.htm](http://www.angelfire.com/ct3/credachess/index.htm)

**Fenton:** The New Penny, Goldenhill Road, Fenton, Stoke-on-Trent (Mon) Peter Tideswell, 129 Brocksford Street, Fenton, Stoke-on-Trent ST4 3HA. Tel: 01782 342126, website: [www.fentonchessclub.5u.com](http://www.fentonchessclub.5u.com)

**Holmes Chapel:** Victoria Club, Victoria Road, Holmes Chapel, Cheshire (Tues) J Hugh Burgess, 1 Dunoon Close, Holmes Chapel, Cheshire CW4 7LL. Tel: 01477 535116

**Kidsgrove:** Newchapel Working Men's Club, Pennyfields Road, Newchapel, Stoke-on-Trent ST7 4PN. Tel: 01782 782769 (Wed) Simon Elliott. Tel: 01782 772546

**Macclesfield:** Macclesfield Cricket Club (Mon) Geoff Laurence, 38 Dalesford Crescent, Macclesfield SK10 3LF. Tel: 01625 262562, website: [www.mymanchesteronline.co.uk/SiteAdmin.asp?UserSiteId=685](http://www.mymanchesteronline.co.uk/SiteAdmin.asp?UserSiteId=685)

**Nantwich:** Red Cow, Beam Street, Nantwich (opposite the bus station – OS: SJ652525). Tel: 01270 628581 (Wed) Malcolm S Hinley, 67 Davenport Avenue, Nantwich, Cheshire CW5 5QJ. Tel: 01270 626310, e-mail: malcolmhinley@aol.com

**Newcastle:** Newcastle Bridge Club, 6 King Street, Newcastle. Tel: 01782 717231 (Wed) Alan M Paling, 5 Northwood Cottages, Foxglove Lane, Newcastle, Staffordshire ST5 4BY. Tel: 01782 616257

**Stafford:** GEC St Leonard's Sports & Social Club, St Leonard's Avenue, Stafford ST17 4LX. Tel: 01785 272151 (Tues/Wed) Andrew T Leadbetter, 12 Chesham Road, Stafford ST16 3JP. Tel: 01785 258043, e-mail: Jo.Leadbetter@btopenworld.com

### **NORTHUMBERLAND CHESS ASSOCIATION**

*75<sup>th</sup> Anniversary. Affiliated to the BCF and the NCCU*

Website: [www.northumberlandchess.co.uk](http://www.northumberlandchess.co.uk)

**President:** L V Whittle

**Honorary Life Vice-Presidents:** P R Bielby, N Florence, E W Jarah, M L Nicholson, F Rolls, J F Turnock, K B Watson, J D Wheeler

**Vice-Presidents:** G J Ainsley, W R Aynsley, Ms L A L Barnes, P Beardwood, J S Clarke, P D Dargan, Mrs S Drummond, D Fowers, I Harland, G W Harrison, D Hunter, P H Jackson, J S Manley, J Morton, G J Phillips, R Shepherd, R G Shrubbsall, T P Wall, D Wallace, P Welsh

#### **Executive Committee:**

**Chairman:** J D Wheeler, 15 Tudor Wynd, North Heaton, Newcastle upon Tyne NE6 5UU. Tel: 0191 276 2813, e-mail: [john@wheeler1444.freemove.co.uk](mailto:john@wheeler1444.freemove.co.uk)

**Secretary:** Mrs C M Wheeler (as J D Wheeler above)

**Treasurer:** D M Watson, 7 Deneside Court, Whitley Bay, Tyne & Wear NE26 3BL. Tel: 0191 280 1091, e-mail: [dmbe.watson34@virgin.net](mailto:dmbe.watson34@virgin.net)

**League Conductor:** Ms L A L Barnes, 34 Beaconsfield Street, Blyth, Northumberland NE24 2DP. Tel: 01670 540848, e-mail: [larabarnes@btinternet.com](mailto:larabarnes@btinternet.com)

**News Organiser:** J D Wheeler (see 'Chairman' above)

**Bulletin Editor:** J D Wheeler (see 'Chairman' above)

**Congress Organiser:** Ms L A L Barnes (as League Conductor)

**Vice Presidents' Delegate:** E W Jarah, 6 Norham Place, Newcastle

upon Tyne NE2 2SR Tel: 0191 281 3745

**League Delegates:** J F Turnock, 78 Broad Ash, Greystoke Gardens, Newcastle upon Tyne NE2 1PZ. Tel: 0191 281 7506, e-mail: [jtturnock@sandyford.ndo.co.uk](mailto:jtturnock@sandyford.ndo.co.uk); P R Bielby, 30 Denham Avenue, Sunderland SR6 8HG. Tel: 0191 548 7600, e-mail: [paulbielby@btopenworld.com](mailto:paulbielby@btopenworld.com)

#### **Other Officials:**

**Grading Results Officer:** Ms L A L Barnes (as League Conductor)  
**County Championship Organiser:** J F Turnock (as League Delegate)

**Postal Organiser:** G W Harrison, 12 Manor Avenue, Benton, Newcastle NE7 7XJ. Tel: 0191 266 1990

**KO Organiser:** vacant

**Lightning Organiser:** vacant

**BCF Delegates:** Mrs C M Wheeler (contact person) (see Secretary above)

**NCCU Delegates:** J D Wheeler (see Chairman above); P R Bielby, 30 Denham Avenue, Fulwell, Sunderland SR6 8HG. Tel: 0191 548 7600, e-mail: [paulbielby@btopenworld.com](mailto:paulbielby@btopenworld.com)

**Promotions Officer:** D Walshaw, 21 Lavender Gardens, Jesmond, Newcastle upon Tyne NE2 3DD. Tel: 0191 212 0354, e-mail: [David.Walshaw@ncl.ac.uk](mailto:David.Walshaw@ncl.ac.uk)

#### **Affiliated Clubs and Secretaries:-**

**Alnwick:** Alnwick Rugby Football Club, Greensfield, St James, Alnwick (Thurs) D Wallace, 30 Morwick Road, Warkworth, Morpeth NE65 0TD. Tel: 01665 712 068

**Eldon Leisure:** Eldon Square Recreation Centre, Newcastle upon Tyne (Mon) M J Beardsley, 2 Wingrove Avenue, Fenham, Newcastle upon Tyne NE4 9AL. Tel: 0191 245 2495

**Forest Hall:** Forest Hall British Legion Social Club, North Tyneside (Fri) Jeff Baird, 21 Bannister Drive, Newcastle upon Tyne, NE12 9QS. Tel: 0191 266 5480, e-mail: [JeffPBaird@yahoo.co.uk](mailto:JeffPBaird@yahoo.co.uk)

**Gateshead Libraries:** Central Library, Prince Consort Road, Gateshead (Mon) Robin Horner, 42 Celandine Way, Whitehills, Gateshead, Tyne & Wear NE10 8QP. Tel: 0191 232 0541 (w), 0191 438 3094 (h), e-mail: [gimelstob@hotmail.com](mailto:gimelstob@hotmail.com)

**Jesmond:** Newcastle University Employees' Club, 33 Old Jesmond Road, Newcastle (Fri) J F Turnock (see 'League Delegate' above)

**King's:** Newcastle University Employees' Club, 33 Old Jesmond Road, Newcastle (Tues) P T Costello, 100 Appletree Gardens, Newcastle upon Tyne. Tel: 0191 262 4944, e-mail: [ptcostello2002@yahoo.co.uk](mailto:ptcostello2002@yahoo.co.uk)

**Leam Lane:** Leam Lane Workingmen's Club, Fewster Square, Gateshead (Tues) John Marsh, 97 Toner Avenue, Hebburn, Tyne & Wear Tel: 0191 421 3871 email: [john.marsh@VATechuk.com](mailto:john.marsh@VATechuk.com)

**Morpeth:** Morpeth Rugby Club, Mitford Road, Morpeth (Wed) Les Whittle, 33 Howard Terrace, Morpeth NE61 1HT. Tel: 01670 513 760

**South Shields:** 'The New Ship', Sunderland Road, South Shields (Mon) Simon McGuinness, 44 Whitburn Road, Cleadon, Sunderland, Tyne and Wear SR6 7QS. Tel: 0191 537 2815, e-mail: [simon@mcguinness63.fsnet.co.uk](mailto:simon@mcguinness63.fsnet.co.uk)

**Tynedale:** Tynedale Sports Club, Prior's Flat, Eilansgate, Hexham (Tues) Tim Wrigley, Fallowfield Cottage, Wall, Hexham NE46 4EZ. Tel: 01434 681487, e-mail: [tim@longwrigley.freemove.co.uk](mailto:tim@longwrigley.freemove.co.uk)

**Tynemouth:** Spring Gardens Inn, Spence Terrace, North Shields (Wed) Ms L A L Barnes (as League Conductor)

**Wallsend:** The Rising Sun, Coast Road/Kings Road North, Wallsend (Wed) Phil Welsh, 110 Canterbury Avenue, Hadrian Park Estate, Wallsend NE28 9QD. Tel: 0191 263 1230, e-mail: [pw002a9052@blueyonder.co.uk](mailto:pw002a9052@blueyonder.co.uk)

**West Denton:** West Denton Community Centre, Hillhead Road, West Denton, Newcastle upon Tyne (Wed) Paul Sumner, 31 Queensway, Gosforth, Newcastle upon Tyne NE3 5NS. Tel: 0191 236 6528, e-mail: [PaulDavidSumner@aol.com](mailto:PaulDavidSumner@aol.com)

### **NOTTINGHAMSHIRE CHESS ASSOCIATION**

*Affiliated to the BCF and the MCCU*

Website: <http://members.aol.com/ncaweb/homepage.htm>

**President:** M Barnes, 60 Portland Road, Carlton, Nottingham NG4 3PZ. Tel: 0115 987 2706

**Secretary:** Dr A N Walker, 2 Park Terrace, The Park, Nottingham NG1 5DN. Tel: 0115 947 2474

#### **Finance Committee:**

**Treasurer:** J A Waddingham, 91 Charlbury Road, Wollaton, Nottingham NG8 1NE. Tel: 0115 929 1020

**Members:** G T Gibson, Flat 4, Grasmere Court, Long Eaton, Nottingham NG10 4EE. Tel: 0115 972 9258; D Sudar, 52 Westbury Road, Nottingham NG5 1EJ. Tel: 0115 978 6124; A N Walker (as above); A J Wright, 48 Woodland Grove, Chilwell, Nottingham NG9 5BQ

**Team Captains:**

**4NCL:** R Truman, 5 Sharnford Way, Bramcote, Nottingham NG9 3LZ. Tel: 0115 928 5716  
**U-175:** H R Edwards, 8 Hollies Drive, Edwalton, Nottingham NG12 4BZ. Tel: 0115 923 1374  
**U-150:** N Graham, 52 Skegby Road, Annesley Woodhouse, Nottingham NG17 9JH. Tel: 0115 483731  
**U-125:** D Cronshaw, 394 Gedling Road, Arnold, Nottingham NG5 6PD. Tel: 0115 926 0904  
**U-100:** L Darby, 12 Greenwood Crescent, Carlton, Nottingham NG4 1AQ. Tel: 0115 911 2319

**Correspondence:** Dr J K Walters, 17 Deddington Lane, Bramcote, Nottingham NG9 3EW. Tel: 0115 928 2384

**League Management Committee:**

**League Secretary:** D Sudar (as above)  
**Records Secretary:** I Fillingham

**Members:** S J Burke, 1 Slade Close, South Normanton, Derby DE55 3AL. Tel: 01773 580372; W Bryce, 30 Bosworth Way, Long Eaton, Nottingham NG10 1EA. Tel: 0115 849 8414; M J Hill, 4 Sevenoaks Crescent, Barmcote, Nottingham NG9 3FW. Tel: 0115 916 4328; M V Taylor, 62 County Road, Gedling, Nottingham NG4 4JL. Tel: 0115 953 7580

**Reserves:** L Darby (as above); C M Holt, 32 Port Rush Drive, Grantham NG31 9GD. Tel: 07876 250460; J A Tait, The Forge, Chapel Lane, Farnsfield, Newark, Notts NG22 8JP. Tel: 01623 883213

**Grading Results Officer:** B M Hayward, 58 Stanhope Road, Gedling, Nottingham NG4 4HP. Tel: 0115 987 3784

**BCF Representative:** A J Wright (as above)

**MCCU Representatives:** M Barnes (as above), B M Hayward (as above), A J Wright (as above)

**Bulletin Editor:** L Darby (as above).

**Congress Director:** G T Gibson (as above)

**County Championship:** A J Wright (as above)

**Publicity Director:** D G Levens, 16 Queen's Street, Langley Mill, Nottingham NG16 4JL. Tel: 01773 761170

**Junior Secretary:** vacant (contact the President)

**Auditor:** F W Ellis, 12 Glencairn Drive, Apsley, Nottingham NG8 3EN. Tel: 0115 929 3941

**Affiliated Clubs and Secretaries:-**

**Ashfield:** East Kirkby Miners' Welfare, Low Moor Road, Kirkby-in-Ashfield (Wed) Malcolm Jackson, 19 Cedar Avenue, Alfreton, Derbyshire DE55 7EU. Tel: 01773 836433, website: <http://homepage.nntlworld.com/a.morrey/>

**Bunkers Hill:** Bunkers Hill, Hockley, Nottingham. K Harvey, 35 Main Street, Keyworth, Nottingham NG12 5AA. Tel: 0115 937 3336

**Fiveways Hotel:** Fiveways Hotel, Edwards Lane, Sherwood, Nottingham. Tel: 0115 9265612 (Mon) S Bhat, 49 Auckland Road, Nottingham NG15 6RA. Tel: 0115 953 0763

**Gambit:** Federation House, Claremont Road, Nottingham (Tues) B M Hayward, 58 Stanhope Road, Gedling, Nottingham NG4 4HP. Tel: 0115 987 3784

**Grantham:** Shirleycroft Hotel, Harrowby Road, Grantham, Lincs (Wed) C M Holt, 32 Port Rush Drive, Grantham NG31 9GD. Tel: 07876 250460

**Long Eaton:** Moorlands Club, Curzon Street, Long Eaton. Tel: 0115 972 1171 (Mon/Wed) M Barry, 3 Angela Court, Toton, Nottingham NG9 6GU. Tel: 0115 973 0935

**Mansfield:** William IV, Stockwell Gate (Thurs) K Morrison, 40 Rannoch Drive, Mansfield NG19 6QX. Tel: 01623 451838

**Mechanics:** Nottingham Mechanics Institute, Birkbeck House, Trinity Square, Nottingham (Fri) F W Ellis, 12 Glencairn Drive, Aspley, Nottingham NG8 3EN. Tel: 0115 929 3941

**Newark:** Balderton Working Mens Club, Main Street, Balderton, Newark, Notts (1<sup>st</sup> Wed & 2<sup>nd</sup> Thurs) G Ladds, 'Spinners', Old Great North Road, Sutton-on-Trent, Newark NG23 6QL. Tel: 01636 821891

**Nomads:** Sherwood Community Centre, Mansfield Road, Sherwood, Nottingham (Mon) L Darby, 12 Greenwood Crescent, Carlton, Nottingham NG4 1AQ. Tel: 0115 9112319, website: <http://homepage.nntlworld.com/angela.darby>

**Radcliffe & Bingham:** Royal British Legion, Main Road, Radcliffe-on-Trent (Tues) B Redburn, Highfield House, Moor Lane, Syerston, Nottingham NG23 5NA. Tel: 01636 525741

**Rushcliffe Juniors:** Rushcliffe Leisure Centre, Boundary Road, West Brigford (Fri) M Tailby, 22 Western Fields, Ruddington, Nottingham NG11 6JE. Tel: 0115 9216518

**University:** Room C20, Portland Building, Nottingham University (Mon/Wed/Thurs) Alex Posazhennikov, School of Economics, The University, Nottingham NG7 2RD. Tel: 0115 951 5461

**West Bridgford:** The Trentside Club, 32 Wilford Lane, W Bridgford, Nottingham (Wed) Brian Thompson, Flat 2, 136 Main Road, Wilford, Nottingham NG11 7AA, e-mail: [thompsb35@hotmail.com](mailto:thompsb35@hotmail.com)

**West Nottingham:** Bramcote Memorial Hall, Church Street, Bramcote (Mon) I Kingston, 48 Bramcote Avenue, Beeston, Nottingham NG9 4DT. Tel: 0115 967 8367

**OXFORDSHIRE CHESS ASSOCIATION**

*Affiliated to the BCF and the SCCU*

Website: [www.freecfm.com/oxonchess](http://www.freecfm.com/oxonchess)

**President:** David del Nevo, Long Reach, Thornbury Road, Eynsham, Oxford. Tel: 01865 880319

**Chairman:** Philip Vainker, 35 St Bernard's Road, Oxford OX2 6EH. Tel: 01865 557562

**Vice-Chairman:** Gerard O'Reilly, 24 Donnington Bridge Road, Oxford OX4 4AX. Tel: 01865 727419

**Treasurer:** Tom E Williams, 13 Sunderland Avenue, Oxford OX2 8DT. Tel: 01865 557428, e-mail: [tom.williams2@virgin.net](mailto:tom.williams2@virgin.net)

**Secretary:** George Spalding, 2 Hyde Road, Denchworth, Wantage OX12 0DR. Tel: 01235 868466, e-mail: [g.h.spalding@rl.ac.uk](mailto:g.h.spalding@rl.ac.uk)

**League Fixtures Secretary:** P Hemmings, 8 Vicarage Close, Grove, Wantage OX12 7NS. Tel: 01235 762504

**Chiltern Cup Captain:** I R Brooke, The Courthouse, Crown Road, Kidlington, Oxon. Tel: 01865 372470, e-mail: [ibrooke@excite.com](mailto:ibrooke@excite.com)

**U-125 Match Captain:** Ray Cordon, 22 Meadow Close, Grove, Wantage, Oxon. Tel: 01233 764264, e-mail: [raycordon@iclway.co.uk](mailto:raycordon@iclway.co.uk)

**Grading Officer:** P Hemmings (as above)

**BCF Representative:** Rod Langham, 23 Holmlea Road, Goring on Thames, Berks RG8 9EX. Tel: 01491 872746, e-mail: [rod@alprise.demon.co.uk](mailto:rod@alprise.demon.co.uk)

**Kidlington Congress:** N Jones, 95 Coggeshill Road, Witney OX28 3XU. Tel: 01993 772952, e-mail [nick@pekakroef.freeseve.co.uk](mailto:nick@pekakroef.freeseve.co.uk)

**Junior Representative:** vacant

**SCCU Representative:** L R Millin, 12 Rowel Drive, Begbroke, Oxford OX5 1SE. Tel: 01865 376634, e-mail: [lmillin@patrol.i-way.co.uk](mailto:lmillin@patrol.i-way.co.uk)

**Oxford University Representative:** Kieran Smallbone, New College. Tel: 07971 631919, e-mail: [kieran.smallbone@new.ox.ac.uk](mailto:kieran.smallbone@new.ox.ac.uk)

**Chess Columnist:**

**Oxford Times:** Matt Rose, 58 Boswell Road, Oxford OX4 3HN

**Affiliated Clubs and Secretaries:-**

**Aylesbury:** Aylesbury Conservative Club, 100A Walham Street, Aylesbury (Thurs) Nick Butland, 24 Coppidwell Drive, Aylesbury HP21 9QF. Tel: 01296 433672, e-mail: [nick.butland@ntlworld.com](mailto:nick.butland@ntlworld.com)

**Banbury:** Old Reindeer Inn, Parsons Street, Banbury (Tues) Steve Rumsby, The Bakehouse, Maidford, Towcester, Northants NN12 8HQ. Tel: 01327 860371, e-mail: [smr@dnu.ac.uk](mailto:smr@dnu.ac.uk), website: [www.BanburyChessClub.com](http://www.BanburyChessClub.com)

**Bicester:** Civil Service Sports & Social Club, Rodney House, Aylesbury Road, Bicester. Tel: 01869 242887 (Thurs) Colin Cheesman, 14 Longfields, Bicester OX6 7QH. Tel: 01869 243280.

**Charlbury:** (Thurs) R Harvey, 7 Lees Heights, Charlbury, Chipping Norton OX7 3EZ. Tel: 01608 810889

**Cowley:** Community Centre, Barns Road, Cowley, Oxford (Mon/Wed) L R Millin, 12 Rowel Drive, Begbroke, Oxford OX5 1SE. Tel: 01865 376634

**Didcot:** Waterwitch PH, Cockcroft Road, Didcot (Mon) John Harvey, 5 Station Yard, Old Station Yard, Abingdon, Oxon OX14 3LQ. Tel: 01235 527558, e-mail: [wjohnharvey@fsmail.net](mailto:wjohnharvey@fsmail.net), website: [www.didcot-chess-club.freeseve.co.uk](http://www.didcot-chess-club.freeseve.co.uk)

**Magdalen College School:** Magdalen College School, Cowley Place, Oxford OX4 1DZ (Mon) J Place, 5 Blackman Close, Kennington, Oxford OX1 5NU. Tel: 01865 739276

**Morris Motors:** Morris Motors Clubhouse, Crescent Road, Cowley (Mon) B Comes, 75 Oxford Road, Garsington, Oxford OX44 9AD. Tel: 01865 361543

**North Oxford:** St. Margaret's Institute, Polstead Road, Oxford (Tues) A Heslop, 7 Cumnor Hill, Oxford OX2 9EY, e-mail: [amheslop@waitrose.com](mailto:amheslop@waitrose.com)

**Oxford City:** St. Margaret's Institute, Polstead Road, Oxford (Mon) I R Brooke (as above)

**Oxford University:** (various) K Smallbone (as above) website: <http://users.ox.ac.uk/~chess/index.html>

**Wantage:** Charlton Church Hall, Charlton Village Road, Wantage (Tues) G Spalding, 2 Hyde Road Denchworth, Wantage OX12 0DR.

Tel: 01235 868466, e-mail: g.h.spalding@rl.ac.uk, website:  
www.communitigate.co.uk/oxford/wantagechessclub

**Witney:** Langdale Hall, Langdale Gate, (at the top end of the High Street, nr Butter Cross), Witney (Thurs 19:30) N Jones, 95 Coggeshill Road, Witney OX28 3XU. Tel: 01993 772952, website:  
www.witneychess.org.uk

## **SHROPSHIRE CHESS ASSOCIATION**

*Affiliated to the BCF and to the MCCU*

Website: www.shropshirechess.org

**President:** Iain Wilson, 4 Church Road, Priorslee, Telford TF2 9HQ.  
Tel: 01952 612819, e-mail: iainr.wilson@virgin.net

**General Secretary:** Colin Roberts, 85 Haybridge Avenue, Hadley, Telford TF1 5JT. Tel: 01952 418022, e-mail:  
colinroberts@blueyonder.co.uk

**League Controller:** John Casewell, 28 Woodfield Avenue, Shrewsbury SY3 8HT. Tel: 01743 363638, e-mail:  
johncasewell@hotmail.com

**Treasurer:** Francis Best, April Cottage, Ford Heath, Shrewsbury. Tel: 01743 821220, e-mail: francisp.best@virgin.net

**Auditor:** Glyn Pugh, 38 Crowdale Road, Shawbirch, Telford TF5 0PD. Tel: 01952 243381, e-mail: glyn.pugh@tesco.net

**County 1<sup>st</sup> Team Captain:** Windsor Peck, 57a High Street, Madeley, Telford TF7 5AT. Tel: 01952 587955, e-mail:  
Windsor@wapeck.freemove.co.uk

**U125 Captain:** John Westhead, Rose Villa, Ruckley, Acton Burnell, Shrewsbury. Tel: 01694 731223, e-mail: johnwesthead@lycos.com

**U100 Captain:** Ian Davies, 57 Westlands Road, Shrewsbury. Tel: 01743 356923

**Wrekin Congress Organiser:** Dave Gostelow, 7 Field Lane, Kemberton, Shifnal TF11 9LR. Tel: 01952 587208

**County Individual Championship Controller:** Nick Rutter, 70 Wallshead Way, Newport. Tel: 01952 811432, e-mail:  
nickrut@aol.com

**Cox Trophy / Minor Knockout:** Derrick Powell, 33 Burnell Road, Admaston, Telford TF5 0BQ. Tel: 01952 247908

**Oswestry Rapidplay:** Keith Grice, 1 Oakwood Close, Whittington, Oswestry SY11 4PT. Tel: 01691 653144, e-mail:  
keith@grice007.fsnet.co.uk

**County Junior Organiser:** Alan Shaw, 6 High Mount, Donnington, Telford TF2 2NL. Tel: 01952 603231, e-mail: al\_pat@timeone.net

**Publicity Officer:** Toby Neal, 17 Yew Tree Road, Madeley, Telford TF7 5TE. Tel: 01952 587165, e-mail: tneal@shropshirestar.co.uk

**Website Editor:** Keith Tabner, 21 Hermitage Close, Westbury, Shropshire SY5 9QL. Tel: 01743 884943, e-mail:  
keithtabner@hotmail.com

**Darwin Event Co-ordinator:** John Casewell (see league controller)

**Grading Officer:** Nick Rutter (see County Individual)

**BCF Delegate:** Nick Rutter (see County Individual)

**MCCU Delegate:** Iain Wilson (see President); Richard Thompson, Damson Cottage, 22 Marsh Road, Edgmond, Newport TF10 0PD. Tel: 01952 812054, e-mail: rgthompson@freenet.co.uk

### **Affiliated Clubs and Secretaries:-**

**Church Stretton:** Church Stretton District Club, 2 Essex Road, Church Stretton (Thurs) David Williams, Marshbarn Cottage, Craven Arms SY7 9BX. Tel: 01584 861696, e-mail: dwill34833@aol.com

**Coddon:** Coddon Pavilion, Trench Road, Donnington, Telford (Wed) Glyn Pugh, 38 Crowdale Road, Shawbirch, Telford TF5 0PD. Tel: 01952 243381, e-mail: glyn.pugh@tesco.net

**Ludlow:** Ludlow Town Football Club, Ludlow SY8 2DA (Mon) Richard Tapley, 18 Stanton Road, Ludlow SY8 2LR. Tel: 01584 877252, e-mail: artapley@freenetname.co.uk

**Market Drayton:** Stafford Court Hotel, Stafford Street, Market Drayton (Fri) Ray Thomas, 54 Rowan Road, Market Drayton TF9 1RR. Tel: 01630 658323, e-mail: rayd@thomas67.freemove.co.uk

**Newport:** Royal British Legion, Avenue Road, Newport (Thurs) Martin Patterson, 113 Barnmeadow Road, Newport. Tel: 01952 403654, e-mail: martpat@blueyonder.co.uk

**Oswestry:** Conservative Club, Willow Street, Oswestry (Mon) Keith Grice, 1 Oakwood Close, Whittington, Oswestry SY11 4PT. Tel: 01691 653144, e-mail: keith@grice007.fsnet.co.uk

**Shifnal & Telford:** The Barley Mow, Court Street, Madeley, Telford (Wed 19.30) Richard Thompson, Damson Cottage, 22 Marsh Road, Edgmond, Newport TF10 8EP. Tel: 01952 812054, e-mail: rgthompson@freenet.co.uk

**Shrewsbury:** Royal Shrewsbury Hospital, Welshpool Road, Shelton, Shrewsbury (Fri) Francis Best, April Cottage, Ford Heath, Shrewsbury. Tel: 01743 821220, e-mail: francisp.best@virgin.net

**Telepost:** Postal Social Club, Railway Lane, off Abbey Foregate, Shrewsbury (Tues) John Westhead, Rosa Villa, Ruckley, Acton

Burnell, Shrewsbury SY5 7HR. Tel: 01694 731223, e-mail: johnwesthead@lycos.com

**Wellington:** Education Dept, Princess Royal Hospital (Thurs) Derrick Powell, 33 Burnell Road, Admaston, Telford TF5 0BQ. Tel: 01952 247908, e-mail: tneal@shropshirestar.co.uk

## **SOMERSET CHESS ASSOCIATION**

*Affiliated to the BCF and the WECU*

Website: www.somersetchess.org

**President:** A Bamford, Montana, Ham Lane, Bowlish, Shepton Mallet BA4 5JW. Tel: 01749 346248, e-mail: anthony.bamford@ukonline.uk

**Vice-Presidents:** C F Barratt, G T Berryman, D P Bonner, B J Francis, R W Gregory, G N Jepps, R M Maishman

**Secretary:** J E Fewkes, The Gables, Middle Street, Rimpton, Yeovil BA22 8AQ. Tel: 01935 850227, e-mail: jfewkes@supanet.com

**Treasurer:** C E Winch, Garden Cottage, Chantry Street, Netherbury, Bridport, Dorset DT6 5NE. Tel: 01308 488714, email:  
colinwinch@supanet.com

**Match Captain:** J Rudd, The Red House, 25-26 Bridgeland Street, Bideford, Devon EX39 2PZ. Tel: 01237 475185, 07973 887123, email: jackkeshallrudd@aol.com

**League Secretaries:** G Udell, 69 Styles Close, Frome BA11 5JS. Tel: 01373 461796; M J Ward, 13 Parmin Way, Taunton TA1 2JU. Tel: 01823 251862, e-mail: mjward.chess@tiscali.co.uk

**Senior Tournament Secretary:** G N Jepps, 27 Lockey Road, Shepton Mallet BA4 5RQ. Tel: 01749 344191, e-mail: gnjepps@ntlworld.com

**Junior Organiser:** Sue Hale, 36 Fielding Road, Street, Somerset BA16 9PG. Tel: 01458 443201, e-mail: sjca@chessmatesuk.net

**Results Officer:** G N Jepps (as above)

**Correspondence Match Captain:** J E Fewkes (as above)

**Committee Members:** R Carver, 29 Jocelyn Drive, Wells BA5 2ER. Tel: 01749 672963; D G Woodruff, 14 Broadlands Avenue, Keynsham, Bristol BS18 2DU. Tel: 0117 986 2301

**BCF Delegate:** D G Woodruff (as below)

**WECU Executive Delegate:** D G Woodruff, 14 Broadlands Avenue, Keynsham, Bristol BS18 2DU. Tel: 0117 986 2301

**WECU Council Delegate:** G N Jepps (as above)

**Auditor:** M R Baker, 48 Plantagenet Chase, Yeovil BA20 2PR. Tel: 01935 413598

**Arbiters:** N Belinfante, S Hale, J Latham, A T Mordue

### **Affiliated Clubs and Secretaries:-**

**Bath:** Beechenciff School, Alexandra Park, Bath BA2 4RE (Wed) John E Leon, 61 Entry Hill Park, Bath BA2 5ND. Tel: 01225 836067

**Chard & Ilminster:** Shrubbery Hotel, Ilminster (Thurs) P Chapman, The Junipers, Lightgate Road, South Petherton TA13 5AJ. Tel: 01460 241300, e-mail: phi-c@sniffout.com

**Frome:** Frome Rugby Club, Gipsy Lane, Frome (Tues) Gerald Udell, 69 Styles Close, Frome BA11 5JS. Tel: 01373 461796, e-mail: gudell@blueyonder.co.uk

**Gillingham:** Methodist Church Hall, High Street, Gillingham (Tues) Trevor Stacey, Silton Barn, Silton, Gillingham, Dorset SP8 5DF. Tel: 01747 840546

**Glastonbury:** Tor Leisure Centre, Street Road, Glastonbury (Mon) Robert Eadie, Flat 4, 81 Ash Lane, Wells BA5 2LW. Tel: 01749 673954, email: robert@eadie.fsife.co.uk

**Norton Radstock:** Fossway Country Club (Thurs) Brian West, Simbriss Farm, Oakhill, Bath BA3 5BA. Tel: 01749 840293

**Sedgemoor:** Mount Street Centre, Mount Street, Bridgwater (Thurs) C McKinley, Grove Rise, Downhall Drive, Bridgwater TA6 7RT. Tel: 01278 421675, website: www.sedgemoorchess.plus.com

**Taunton:** Great Western Railway Staff Association, Station Approach, Taunton (Tues) (Club Tel: 01823 275048) M J Ward, 13 Parmin Way, Taunton TA1 2JU. Tel: 01823 251862

**Trowbridge:** Conservative Club, Love Mead, Trowbridge (Thurs) A Bosworth, 37A St Johns Crescent, Trowbridge BA14 9EZ. Tel: 01225 753163, e-mail: bosworthandrew@hotmail.com

**Wellington:** Blue Mantle Hotel, Mantle Street, Wellington (Thurs) C F Barratt, West Weare, West Road, Wiveliscombe, Somerset TA4 2TD. Tel: 01984 623670, e-mail: chrisbarratt@westweare.fsnet.co.uk

**Weston-super-Mare:** Weston-super-Mare Cricket Club, Windwhistle Lane, Weston-super-Mare (Thurs) Ralph Maishman, 173 Berrow Road, Burnham-on-Sea TA8. Tel: 01278 782781, e-mail: ralph@berrow173.demon.co.uk

**Yeovil:** The Red Cross Centre, 72 Grove Avenue, Yeovil (Wed) Mark Baker, 48 Plantagenet Chase, Yeovil BA20 2PR. Tel: 01935 413598

## **STAFFORDSHIRE CHESS ASSOCIATION**

*Founded 1897. Affiliated to the BCF and the MCCU*

Website: http://myweb.tiscali.co.uk/staffordshire.chess



**President:** Clive Bradbury, 3 Wesley Street, Blythe Bridge, Stoke-on-Trent ST11 9QB. Email: clivebradbury@supanet.com

**Life Vice-Presidents:** D W Anderton OBE, R A Beech, L Cooper, R J Edwards, C P Hankey, K G Humphreys, A T Leadbetter, R Milner, Dr G de Visme, Dr N Young

**General Secretary:** Andrew Davies, The Penthouse, Shutt Green Lane, Brewwood, Staffs ST19 9LX. Tel 01902 850915, e-mail: staffs.chess@tiscali.co.uk

**Treasurer:** Andrew T Leadbetter, 12 Chesham Road, Stafford ST16 3JP. Tel: 01785 258043, e-mail: Jo.Leadbetter@btopenworld.com

**Correspondence Chess Secretary:** Dr G de Visme, 25 Crescent Road, Rowley Park, Stafford ST17 9AL. Tel: 01785 223807

**Secretary for Junior Chess:** K Graham Humphreys, 82 Vernier Avenue, Kingswinford, West Midlands DY6 8SA. Tel: 01384 571486

**Tournament Secretary:** K G Humphreys (as above)

**Congress Secretary:** K G Humphreys (as above)

**Publicity Officer:** Ray Dolan, 37 Wyre Close, Walsall Wood Walsall WS9 9PJ. Tel: 01543 370136, email: dolan4@supanet.com

**First Team Captain:** Diarmid Gibson, 122 Basford Park Road, Newcastle, Staffs ST5 0PG. Tel: 01785 610791

**U-150 Team Captain:** Stephane Peddar, 26 Sunley Drive, Hednesford, Cannock, Staffs WS12 5AF. Tel: 01543 877224

**U-125 Team Captain:** Geoff Rosser, 25 Leyland Avenue, Merridale, Wolverhampton WV3 9RF. Tel: 01902 424931

**U-100 Team Captain:** David Buckley, 22 Limetree Gardens, Bilbrook, Codsall WV8 1NR. Tel: 01902 843069

**BCF Delegate:** A T Leadbetter (as above)

**MCCU Delegates:** C Bradbury, R Dolan, K G Humphreys, A T Leadbetter

**Auditor:** R Butters

#### Affiliated Clubs and Secretaries:-

**Aldridge:** Aldridge Tavern, Paddock Lane, Aldridge, Walsall (Thurs) R S J Smith, 817 Kingstanding Road, Kingstanding, Birmingham B44 9NH. Tel: 0121 353 2740.

**Burton:** Star and Garter Public House, 69 Grange Street, Burton-on-Trent, Staffs (Mon) John Hoddy, 7 Longlands Road, Midway, Swadlingcote, Derbyshire DE11 7PL. Tel: 01283 225669, e-mail: hoddyjohn@aol.com

**Tamworth & District:** Tamworth Rugby Union Football Club, Wigginton Lodge, Wigginton Park, Tamworth, Staffs (Thurs) D Prentice, 19 Norton Close, Perry Croft, Tamworth, Staffordshire B79 8TS. Tel: 01827 551145, website: www.angelfire.com/games4/tamworthchessclub

**Trent:** Old Cottage Tavern, Byrkley Street, Burton-on-Trent (Tues) R Anderson, 5 Mear Greaves Lane, Burton-on-Trent, Staffordshire. Tel: 01283 845388, e-mail: anderson\_public@dsl.pipex.com

#### Affiliated Leagues & Associations (for details see League Section)

**Cannock & District Chess League**

**North Staffordshire & District Chess Association**

**Wolverhampton & District Chess League**

**Wolverhampton Summer League**

### SUFFOLK COUNTY CHESS ASSOCIATION

*Affiliated to the BCF and the EACU*

**President:** L Pott, The Red House, The Street, Fornham St Mary, Bury St Edmunds IP31 1SW. Tel/Fax: 01284 768784, e-mail: admin@activebusiness.demon.co.uk

**Secretary:** M Bone. Tel: 01728 685392, e-mail: mike.bone@btinternet.com

**Treasurer:** A Sanderson, 4 Kenyon Close, Stratford St Mary, Colchester CO7 6LJ. Tel: 01206 322500, e-mail: adrians@dummett.com

**First Team Captain:** S Ruthen, Forge Barn, Mill Road, Wyverstone, Stowmarket, Suffolk IP14 4SE. Tel: 01449 780387

**U-150 Captain:** vacant

**U-125 Captain:** J Lambert (as below)

**U-100 Captain:** vacant

**Competition Secretary:** John Lambert, Birchwood, Love Lane, Brightlingsea, Essex CO7 0QQ. Tel: 01206 304228, e-mail: trebmalej@yahoo.co.uk

**Correspondence Captain:** Jim Buis. E-mail: j.buis@btinternet.com

**Women's Organiser:** Mrs Chris Hargan, 4 Northfield Road, Onehouse, Stowmarket IP14 3HF. Tel: 01449 676210

**County Grader:** Dave Wild, 57 Dorchester Road, Ipswich, Suffolk IP3 8RH. Tel: 01473 274378, e-mail: dave@wildd.freeserve.co.uk

**BCF Delegate:** vacant

**Suffolk Chess Journal:** Tim Lunn, 37 Ely Road, Ipswich, Suffolk IP4 3BY. Tel: 01473 723667, e-mail: tim@lunn31.freeserve.co.uk

**County Results Officer:** Ed Kirkham

#### Affiliated Clubs and Secretaries:-

**Adastral Park:** (previously British Telecom Research) Coffee Lounge, B80, Adastral Park, Martlesham Heath, Ipswich (Wed) R Doyle, 90 Fountains Road, Ipswich IP2 9SN. Tel: 01473 604655, www4.btwebworld.com/adastral-hub/leisure/chess\_club/index.html

**Bury Cannons:** Moreton Hall Community Centre, Symonds Road, Bury St Edmunds (Thurs) R Jones, Crofts Place, Little Saxham, Bury St Edmunds IP29 5LE. Tel: 01284 811555, www.burycannonschess.org.uk

**Bury St Edmunds:** Royal British Legion Hall, 65 Guildhall Street, Bury St Edmunds (Mon) Gordon Chapman, The Threshing Floor, Great Green, Cockfield, Bury St Edmunds IP30 0HQ. Tel: 01284 828305

**Clacton:** Holland Public Hall. John Lambert, Birchwood, Love Lane, Brightlingsea, Essex CO7 0QQ. Tel: 01206 304228, e-mail: trebmalej@yahoo.co.uk

**Felixstowe:** Royal British Legion Club, Mill Lane, Felixstowe (Mon) Gordon Fisher, 81 York Road, Ipswich IP3 8BU. Tel: 01473 719614

**Hadleigh:** British Red Cross Centre, Duke Street, Hadleigh (Fri) Graeme Jones, 21 Church Crescent, Sprooughton, Ipswich IP8 3BJ. Tel: 01473 742975, e-mail: graeme@gjones98.freeserve.co.uk

**Ipswich:** Ipswich Institute, Tower Street, Ipswich (Tues/Thurs) Tim Lunn, 37 Ely Road, Ipswich, Suffolk IP4 3BY. Tel: 01473 723667, e-mail: tim@lunn31.freeserve.co.uk

**King's Gambit:** Brandon Sports and Social Club, 70 Crown Street, Brandon IP27 0JR (Tues) R Jones, 70 Crown Street, Brandon IP27 0JR. Tel: 01842 810506, website: http://members.aol.com/\_ht\_a/bobrcj/myhomepage/

**Manningtree:** Committee Room, Methodist Church Hall, South Street, Manningtree (2<sup>nd</sup> & 4<sup>th</sup> Wed of each month) C J D Green, 88 Queensway, Lawford, Manningtree. Tel: 01206 393217

**Newmarket:** Forresters Club, Kingston Passage, Newmarket (Tues) Ben Horwood. Tel: 01638 662079, e-mail: benhorwood@hotmail.com

**Saxmundham:** Benhall Social Club, Benhall (Tues) H Brown, 2 Northend Avenue, Thorpeness, Leiston IP16 4PD. Tel: 01728 452056

**Stowmarket:** Rookery Bowls Club, Finborough Road, Stowmarket (Tues) Mrs Chris Hargan, 4 Northfield Road, Onehouse, Stowmarket IP14 3HF. Tel: 01449 676210

**Sudbury:** Sudbury Conservative Club, 39 New Street, Sudbury CO10 1JB (Tues) Graham Griffiths, Park House, Wissington Uplands, Nayland, Colchester CO6 4JQ. E-mail: graham@griffiths1.com, website: www.sudburychess.org.uk

#### Affiliated Junior Clubs:-

**Bury Knights Junior Chess Club:** St Edmundsbury Primary School, Grove Road, Bury St Edmunds (Fri 5.30-7.30 pm) R Jones, Crofts Place, Little Saxham, Bury St Edmunds IP29 5LE. Tel: 01284 811555

**Cornard Junior Chess Club:** Great Cornard Middle School (Fri 5.30-7.30 pm) R Wade, 68 Eldred Drive, Great Cornard, Sudbury CO10 0YZ. Tel: 01787 373597

**Ipswich Junior Chess Club:** Copleston High School, Ipswich (Sat 10.00-12.00 am) Tim Stevens, 8 Melton Meadow Road, Woodbridge, Suffolk IP12 1SB

**Newmarket Junior Chess Club:** Scaltback Middle School, Newmarket (Fri 5.30-7.30 pm) Nick Birch, Yew Tree Cottage, 12 The Street, Saxon Street, Newmarket, Suffolk CB8 9RU. Tel: 01638 730559, e-mail: nickb@woodhead-publishing.com

### SURREY COUNTY CHESS ASSOCIATION

*Established 1883. Affiliated to the BCF and the SCCU*

Website: www.scca.co.uk

**President:** Mike Gunn, 82 Stoke Fields, Guildford, Surrey GU1 4LT. Tel: 01483 571553, e-mail: mike@wxyz.demon.co.uk

**Chairman:** R G Davey, 1 Greville Park Avenue, Ashted, Surrey KT21 2QS. Tel: 01372 813576

**Life Vice-Presidents:** W J Brown, H M Cath, C J Dennis, V J Dunleavy, T S Dunne, S R Gillam, F H Hill, F C Manning, F Parr, G W Smith, W E Waterton, A Webster

**Vice-Presidents Serving on Council:** H M Cath, R G Davey, F C Manning

**Members Serving on Council:** M Adams, M T Bolan, D L Hodgson, P A Lawrence, D Sedgwick

**Secretary:** David Bryant, 103 Falconwood Road, Addington, Croydon, Surrey CR0 9BF. Tel: 01689 848354 (h), 020 8314 7667 (w), 07740 717158 (m), e-mail: dave@communicationplus.co.uk

**Treasurer:** Dan Rosen, 20 Danehurst Court, Alexandra Road, Epsom, Surrey KT17 4BY. Tel: 01372 728740, 07736 387651, e-mail: dbrhome@danrosen.plus.com

**Congress Representative:** David Bryant (as above)

**Captain (Open):** Ray Ryan, 84-90 Chipstead Valley Road, Coulsdon, Surrey CR5 3BA. Tel: 020 8645 0302, e-mail: rayryan@rayryan.com  
**Captain (U175):** Angus French, 24 Century House, 245 Streatham High Road SW16 6ER. Tel: 020 8677 2063 (h), 01753 222276 (w), e-mail: angus@angusf.free-online.co.uk  
**Captain (U150):** Roly Piggott, 35 York Road, Woking, Surrey GU22 7XN. Tel: 01483 771683, e-mail: rolypiggott@ntlworld.com  
**Captain (U125):** Mike Gunn (as above)  
**Captain (U100):** R G Davey (as above)  
**Inter-Club Tournament Secretary:** Kevin Thurlow 68 Carlton Road, Redhill, Surrey RH1 2DD. Tel: 01737 765706, e-mail: kjt2300@aol.com  
**Individual Tournaments Secretary:** R G Davey  
**Correspondence Secretary:** Roger Barnett, 6 Harvey Court, Oxford Road, Redhill, Surrey RH1 1DT. Tel: 01737 771191  
**Junior Organiser:** Scott Freeman, 84-90 Chipstead Valley Road, Coulsdon, Surrey CR5 3BA. Tel: 020 8645 0302, e-mail: chess@ccfworld.com  
**Grading Officer:** Mike Gunn (as above)  
**Hon Auditor:** Richard Jones

**Delegates to:**

**The BCF Council:** Mike Adams, 10 New House Farm Lane, Wood Street Village, Guildford GU3 3DD. Tel: 01483 233324, e-mail: mike@wood-street.fsnet.co.uk  
**The SCCU:** D Bryant, M J Gunn  
**Sub-Committees:**  
**Finance:** D B Rosen, Andrew Smith, 5 Overton Toft, 85 Mulgrove Road, Sutton, Surrey SM2 6LR. Tel: 020 8241 6058  
**Constitution & Rules:** D Bryant, A J French, M J Gunn, D L Hodgson, D Rosen  
**Rules & Ethics:** Nick Grey, D L Hodgson, P A Lawrence, D Sedgwick, R Tillett, H Wylie  
**Adjudicators:** R G Granat, A Ledger, N Rose, R Stockwell  
**Webmaster:** Nigel D Smith, e-mail: NigelDSmith@scca.co.uk  
**Editor:** Keith Selby, 9 Forge Avenue, Coulsdon, Surrey CR5 1LS. Tel: 01737 553149, e-mail: keith.selby@talk21.com

**Affiliated Clubs and Secretaries:-**

**Ashtead:** Peace Memorial Hall, Woodfield Lane, Ashtead (Tues) Dan Rosen, 20 Danehurst Court, Alexandra Road, Epsom KT17 4BY. Tel: 01372 728740, 07736 387651, e-mail: dbrhome@danrosen.plus.com, website: www.ashteadchessclub.org  
**Battersea:** The RAOB Memorial Club, 85 West Side, Clapham Common (Tues) Charles Cronin, 109 Broomwood Road, London SW11 6JT. Tel: 020 7228 6325, website: www.batterseachessclub.org.uk  
**Coulsdon & Purley:** Coulsdon Chess Fellowship, 84-90 Chipstead Valley Road, Coulsdon, Surrey CR5 3BA. Tel: 020 8645 0302, Fax: 020 8645 0412, e-mail: chess@ccfworld.com (Mon) Scott Freeman (as above)  
**Crystal Palace & Croydon:** St Philip's Church, Coombe Road, Sydenham SE26 (Mon) David L Hodgson, 10 Kings Court, Kelsey Park Avenue, Beckenham, Kent BR3 6TT. Tel: 020 8663 2553, e-mail: david.hodgson30@btopenworld.com, website: www.crystalpalaceandcroydonchessclub.org.uk  
**Dorking:** Christian Centre, Church Street, Dorking (Thurs) Peter A Lawrence, 46 Tollgate Road, Dorking RH4 2PW. Tel: 01306 881086, e-mail: peter\_mary\_lawrence@hotmail.com, website: www.brisk.demon.co.uk/dccc/  
**Dulwich Plough:** St Thomas the Apostle Social Club, Hollydale Road, Nunhead SE15 (Tues) Mark Spalding, 75 Montem Road, London SE23 1SH. Tel: 020 8690 7202, e-mail: marspldng@aol.com, website: www.somedale.demon.co.uk/dplough/  
**Guildford:** The Guildford Institute, Ward Street, Guildford (Mon) Mike Adams, 10 New House Farm Lane, Wood Street Village, Guildford GU3 3DD. Tel: 01483 233324, e-mail: mike@wood-street.fsnet.co.uk website: www.guildfordchess.fsnet.co.uk  
**Kingston & Thames Valley:** The Royal Oak PH, Coombe Road, New Malden, Surrey (Mon) Nicholas Grey, 5 Mount Pleasant Road, New Malden, Surrey. Tel: 020 8942 8948  
**Morley College:** Morley College, 61 Westminster Bridge Road, London SE1 (Fri) A Watts, 12 Drummer Lodge, Kinloch Street, London N7 7LJ. Tel: 020 7609 2016, e-mail: info@morleychessclub.co.uk, website: www.morleychessclub.co.uk  
**Redhill & District:** Earlswood Room, Redhill Methodist Church, Gloucester Road, Redhill (Mon) Roger Barnett, 6 Harvey Court, Oxford Road, Redhill RH1 1DT. Tel: 01737 771191, website: http://chess.consolidata.co.uk/redhillchess/  
**Richmond & Twickenham:** London Welsh Rugby Club, Kew Road, Richmond (Thurs) Chris Baker, 12 Kendal Ave South, Sanderstead,

Surrey CR2 0QQ. Tel: 020 8668 5058, e-mail: chris.baker@exchange.co.uk

**South Norwood:** Small Hall, West Thornton Community Centre, London Road, Thornton Heath (Thurs) Ken R Chamberlain, 46 Brian Avenue, Sanderstead. Tel: 020 8657 6792  
**Streatham & Brixton:** The Priory Arms, 83 Lansdowne Way, Stockwell, London SW8 2PB (Wed) Richard Tillett, 42 Salcott Road, London SW11 6DE. Tel: 020 7228 1526, e-mail: tillettrich@aol.com  
**Surbiton:** Fircroft, 96 Ditton Road, Surbiton (Wed) Paul E Barnard, 28 Benwood Court, Benhill Wood Road, Sutton SM1 3SS. Tel: 020 8641 4383, e-mail: enquiries@surbitonchessclub.co.uk, website: www.surbitonchessclub.co.uk  
**Wallington & Carshalton:** The Coach & Horses, High St, Carshalton (Thurs, 19.30) G Marchant, "East Hope", Wilmot Road, Purley, Surrey CR8 2HH. Tel: 020 8676 2966, e-mail: geoff.marchant@landg.com  
**Wimbledon:** Function Room (1<sup>st</sup> Floor) Trinity Road Club, 2 Trinity Road, Wimbledon SW19 (Mon) Trevor O Brugger, 174 Foxley Lane, Purley, Surrey CR8 3NF. Tel: 020 8407 5123, e-mail: TrevBrgg@aol.com, website: http://wimbledonchessclub.4t.com  
**Woking:** Woking Tennis Club, Pine Road, Hook Heath, Woking (Thurs) J Thorogood, 5 Trentham Crescent, Old Woking GU22 9EW. Tel: 01483 762531

**SUSSEX COUNTY CHESS ASSOCIATION**

*Established 1882. Affiliated to the BCF and the SCCU*

**President:** R H Williams, 7 The Mount, 45 Meads Road, Eastbourne BN20 7PX. Tel: 01323 639766  
**Deputy President:** Dr D J Opie, 28 Farriers Way, Nuneaton, Warwickshire CV11 6UZ. Tel: 024 7637 3823  
**Secretary:** P Watson, 7 Regency Court, Withdean Rise, London Road, Brighton BN1 6YG. Tel: 01273 505480  
**Treasurer:** P R Selby, 2 Cleveland Road, Brighton BN1 6FF. Tel: 01273 553825  
**Auditor:** M Barritt, 29 Hamsey Road, Saltdean, East Sussex BN2 8EH. Tel: 01273 301314  
**Open Team Captain:** M Broom, 52 Cecil Road, Lancing, West Sussex BN15 8HP. Tel: 01903 761136, e-mail: m.broom@sussex.ac.uk  
**U-175 Team Captain:** R D Hirsch, 5 Orde Close, Pound Hill, Crawley RH10 3NG. Tel: 01293 883244, e-mail: red-deer@eurobell.co.uk  
**U-150 Team Captain:** P Watson (as above)  
**U-125 Team Captain:** T Pepper, 8 Alleyne Way, Elmer Sands, Middleton-on-Sea PO22 6JZ. Tel: 01243 583799  
**U-125 Team Secretary:** M Plumb, Dovedale, West Drive, Angmering BN16 4NL. Tel: 01903 775069, e-mail: mickplumb@plumb4.freemove.co.uk  
**Correspondence Team Captain:** J A Dodgson, 51 Denham Way, Camber, nr Rye, East Sussex TN31 7XR. Tel: 01797 226036, e-mail: johndanjill@dodgson1.fsnet.co.uk  
**Tournament Controller:** R K Hunt, 22 A'Becket Gardens, Worthing BN13 2BW. Tel: 01903 260015, e-mail: raymond.hunt3@ntlworld.com  
**Sussex Junior Chess Liaison Officer:** S P Deere, 20 Birch Tree Avenue, Coney Hall, West Wickham, Kent BR4 9EJ. Tel: 07787 808 212, e-mail: simon-deere@supanet.com  
**Adjudications Secretary:** R V Elliston, Cherry Tree Cottage, 2 Marlpit Gardens, Ticehurst, East Sussex TN5 7BB  
**Graders - Reporting Officers:**  
**East & West Sussex:** Dr D L Roberts, Flat 1, 28 High Street, Lewes BN7 2LU. Tel: 01273 475275, e-mail: david@paragraph.freemove.co.uk  
**Juniors:** N Barraclough, 39 Backwoods Lane, Lindfield, Haywards Heath RH16 2EL. Tel: 01444 483907, e-mail: nick@nbarraclough.freemove.co.uk  
**County Archivist:** C P Ravilious, 1 Goodwood Close, Willingdon, Eastbourne, East Sussex BN20 9JF. Tel: 01323 501456, e-mail: chris@ravilious.screaming.net  
**BCF Delegate:** R T F Williams, The Fairway, Williams Road, Bosham, West Sussex PO18 8JS. Tel: 01243 573351, e-mail: rayftwilliams@onetel.com  
**SCCU Executive Member:** R D Hirsch (as above)

**Affiliated Clubs:-**

Aldington House, The Argumentatives, Bognor & Arun – website: www.bognorandarunchessclub.co.uk, Brighton and Hove – website: www.brightonchess.co.uk, Chichester, Crawley, Crowborough – website: www.crowboroughchessclub.org.uk, Eastbourne, East Grinstead – website: www.egchess.fsnet.co.uk, Hassocks, Hastings & St Leonards, Haywards Heath, The Holt, Horsham – website: www.horshamchessclub.com, Knoll Knights, Lewes, Rustington, St. Francis Hospital, Worthing.

**Affiliated Leagues:** (see League Section for details)

**Mid-Sussex Chess League** – website:

<http://mysite.freeseerve.com/midsussexchess/index.html>

**South-West Sussex Chess League**

## **WARWICKSHIRE CHESS ASSOCIATION**

*Founded 1900. Affiliated to the BCF & the MCCU.*

Website: [www.goodwin126.freeseerve.co.uk](http://www.goodwin126.freeseerve.co.uk)

**President:** Nick Thomas, 9 Olton Croft Acocks Green, Birmingham B27 5PG. Tel: 0121 243 4113, Mobile: 07713 568448, e-mail: nicholas@nthomas4.fsnet.co.uk

**Honorary Life Vice President:** Roy Woodcock

**Life Vice Presidents:** P C Gibbs, W Meakin, F Oldaker

**General Secretary:** Colin J Green, 9 Cheviot Close, Stockingford, Nuneaton CV10 8PS. Tel 02476 372587, e-mail: colinjg@clara.co.uk

**Treasurer:** Nigel Towers, 6 Bittell Lane, Barnt Green B45 8NS. Tel: 0121 445 2248

**Tournament Secretary:** John Pakenham, 348 Thimble Mill Road, Sethwick, Warley B67 7PU. Tel: 0121 601 3920

**Secretary for Junior Chess:** Nick Thomas (as above) & Russell James, 17 Willow Mews, Selly Oak, Birmingham B29 5JF. Tel: 0121 415 5245, 07941 069765, e-mail: russ\_a\_james@hotmail.com

**Correspondence Chess Secretary:** Keith L Escott, 76 Orchard Road, Erdington, Birmingham B24 9JA. Tel: 07831 563536

**Webmaster:** Ed Goodwin, 1 Conway Avenue, Coventry CV4 9HJA. Tel: 02476 462257, e-mail: ed@goodwin126.freeseerve.co.uk

**Other Executive Members:** Andy Baruch, Gordon Christie, Dave Rowe, Graham Goodsir

**Auditor:** Jonathan Rashleigh

**Trustees:** Bernard Rogers, Stewart Fishburne, Frank Lovell

**Delegates:-**

**BCF Delegate:** Gordon Christie, 24 North Lane, Wythall, Birmingham B47 6HA. Tel: 01564 826354, e-mail: gordonsg.christie@zoom.co.uk

**MCCU Delegates:** C J Green, C Lee, D R Thomas, R H Wildig

**BDCL Delegate:** Gordon Christie

**CDCL Delegate:** Colin Green

**LDCL Delegate:** Gordon Christie

**Captains:-**

**1st Team:** Bob (Robert H) Wildig, 17 The Orchards, Newton, Rugby CV23 0DS. Tel: 01788 860509, e-mail: bob.wildig@aol.com

**U175:** vacant

**U150:** Dave Brelsforth, 41 Cranbourne Road, Kingstanding, Birmingham B44 0BX. Tel: 0121 382 2458, e-mail: david\_brelsforth@birmingham.gov.uk

**U125:** Pauline Woodward, 59 Barcheston Road, Weoley Castle, Birmingham B29 5HJ. Tel: 0121 258 0998

**U100:** Chris Lee, 7 Tylney Close, Coventry CV3 2XD. Tel: 02476 456861, e-mail: chris99lee@aol.com

**Local Leagues:** (see League Section for details)

**Birmingham & District Chess League**

**Coventry & District Chess League**

**Leamington & District League**

## **WILTSHIRE COUNTY CHESS ASSOCIATION**

*Affiliated to the BCF and the WECU*

**President:** N Wingfield, 12 Pilton Close, Swindon SN5 5PF. Tel: 01793 873617

**Vice President:** D E Ward, 82 Milston Road, Bulford Village, Salisbury SP4 9BY. Tel: 01980 632410, e-mail: david.ward3@btinternet.com

**Chairman:** J Bourne, 22 Tennyson Road, Swindon SN4 8HL. Tel: 01793 848269

**Secretary:** A W Champion, 83 Avon Road, Devizes SN10 1PT. Tel: 01380 723609, e-mail: awchampion@yahoo.co.uk

**Treasurer:** Tim Headlong, 1 Fairlawn, Liden, Swindon SN3 6ET. Tel: 01793 641449

**Grading Officer:** D E Ward (as above)

**Four-a-side League Secretary:** M J Saunders, 18 The Close, Lydiard Millicent, Swindon SN5 4NJ. Tel: 01793 772074

**Minor League Secretary:** A Gladwell, 15 Saxifrage Bank, Snowberry Lane, Melksham SN12 6FU. Tel: 01225 706567, e-mail: adrian.gladwell@talk21.com

**Tournament Secretary:** A Ransom, 4 Pound Farm Close, Hilperton, Trowbridge BA14 7PZ. Tel: 01225 774538, e-mail: tony.ransom461@mod.uk

**Junior Chess Liaison:** P Richmond, 46 Edgehill, Freshbrook, Swindon SN5 8NN. Tel: 01793 612358

**County Captain:** R Haydon, 42 Quarry Road, Swindon SN1 4EN. Tel: 01793 344222, e-mail: richard\_haydon@ntlworld.com

**Postal Chess:** vacant

**WECU Representatives:**

**County Executive Delegate:** vacant

**Council Delegate:** vacant

**BCF Representative:** Mrs B Schofield

**Affiliated Clubs and Secretaries:-**

**Brown Jack:** Prior's Hill, Wroughton (Mon) David Tombofine, website: [www.brownjackchessclub.org](http://www.brownjackchessclub.org)

**Nationwide:** Nationwide House, Pipers Way, Swindon (Thurs) Sven Zeidler, 20 High Lawn, Devizes SN10 2BA. Tel: 01380 722 202

**Salisbury:** Salisbury (Castle Street) Social Club (Thurs) David Ward, 82 Milston Road, Bulford Village, Salisbury SP4 9BY. Tel: 01980 632410

**Swindon:** Gordon Chapman, 22 New Road, Chiseldon, Swindon SN4 0LU. Tel: 01793 740887

**Trowbridge:** Andrew Bosworth, 37A St John's, Crescent, Trowbridge BA14 9EZ. Tel: 01225 753163

**Westinghouse:** Westinghouse Brake and Signal Co., Chippenham (Tues) Eric Sheppard., 63 Chamberlain Road, Chippenham SN14 0TF Tel: 01249 658601

## **WORCESTERSHIRE CHESS ASSOCIATION**

*Affiliated to the BCF and the MCCU*

Website: <http://home.clara.net/collett/chess/worcsch.htm>

**President:** Bert G Foord, 3 Pelham Road, Droitwich WR9 8NT. Tel: 01905 773747

**Deputy President:** vacant

**Life Vice-Presidents:** A W Bird, R J G Bird, Dr R A Collett, C Lesley Heathcock, Tom E W Widdows, K Sanders

**Vice-Presidents:** Maurice Bissell, Dr Brian G Dudley, K Durnell, Bert G Foord, Charles A Gray, Jeff Heath, E Horwill, P S Keate, Dr A J Pearce, J M Peutherer, W (Bill) J Pugh, P B Sharratt, W (Bill) W Watson, T Yates

**Treasurer:** Bert G Foord (as above)

**General Secretary:** M D Bissell, 5 Bitternwood Road, Kidderminster DY10 4EG. Tel: 01562 60146

**Junior Secretary:** A Moore

**Competitions Secretary:** Tom E W Widdows, 3 Dovecote Road, Droitwich WR9 7RN. Tel: 01905 772376

**Congress Secretary:** A Kirkland, 4 Laurelwood Road, Droitwich WR9 7SE. Tel: 01905 773812

**BCF Correspondence Secretary:** Charles A Gray, 30 Farley Road, Malvern WR14 1NF. Tel: 01684 574874

**MCCU Correspondence Secretary:** D Bissell Tel: 0121 352 0750

**1st Team Match Captain and Secretary:** M Bissell (as above)

**U125 Team Captain:** G Stanton, Birchfield Road, Headless Cross, Redditch B97 4LT. Tel: 01527 402436

**U100 Team Captain:** P Church, 196 Mount Pleasant, Redditch B97 4JL. Tel: 01527 542519

**Quickplay Team Secretary:** vacant.

**BCF Delegate:** Dr Ray A Collett, 7 Ogilvy Square, Worcester WR3 7LU. Tel: 01905 454754

**MCCU Delegates:** E Myers, Church House, Kempsey, Worcester WR5 3JG Tel: 01905 821726

**Grading Officer:** Derek Digger, 7 Bigbury Lane, Wilden, Stourport-on-Severn, Worcs DY13 9JU. Tel: 01299 826861

**Congress Trophy Committee:** Maurice Bissell, Arnold Kirkland, Eric Myers,

**Delegate to Dudley & District League:** Derek Digger (as above), Dr A J Pearce

**Delegates to Worcester & District League:** Maurice Bissell, Arnold Kirkland (as below)

**Affiliated Clubs and Secretaries:-**

(\*not affiliated)

**\*Alcester:** Alcester Trades & Labour Club, Crooks Lane, Alcester (Mon) Stephen Burston, 2 Cross Road, Alcester B49 5EX. Tel: 01789 764 923

**Droitwich:** Rifleman's Arms, Station Street, Droitwich (Mon) Arnold G Kirkland, 4 Laurelwood Road, Droitwich WR9 7SE. Tel: 01905 773812

**Hagley:** Free Church Hall, Worcester Road, West Hagley (Fri) M A West, 21 Church Street, West Hagley, Stourbridge, W Midlands DY9 0NA. Tel: 01562 885241

**Halesowen:** Hasbury Conservative Club, Blackberry Lane, Halesowen (Tues) M Ryder, Orchard End, Holy Cross Lane, Belbroughton DY9 9SH. Tel: 01562 730639

**\*Headless Cross:** Common Room, Hanover Court, Evesham Road, Headless Cross (Thurs) Mrs P Wood. Tel: 01527 585425

**\*Hymatic:** Hymatic Engineering Co Ltd, Burnt Meadow Road, North Moons Moat, Redditch B98 8HJ (lunch times) Ron Bullock Tel: 01527 64931 (w)

**Kidderminster:** The Sutton Arms, Sutton Park Road, Kidderminster (Thurs) Maurice D Bissell, 5 Bitternwood Road, Kidderminster DY10 4EG. Tel: 01562 60146

**Malvern:** Davenham, Graham Road, Malvern (Fri) M Ginger, Foxwhelp, Mathon WR13 5PW. Tel: 01886 880010

**\*Malvern College:** College Road, Malvern WR14 3DF (Fri) John P Knee Tel: 01684 892464 (work)

**\*Redditch:** Salop Road Community Centre, Redditch (Tues) P Church Tel: 01527 542519, website: [www.communicate.co.uk/worcs/redditchchessclub/index.phtml](http://www.communicate.co.uk/worcs/redditchchessclub/index.phtml)

**\*St James:** Austin Rover Social Club, Tessal Lane, Birmingham (Mon) L Wheatley, 25 Hobbis House, Redditch Road, Kings Norton, Birmingham B38 8LS

**Stourbridge:** The Institute, 12 Market Street, Stourbridge (Wed) Dr B Dudley. Tel: 01384 838129

**\*Warley Quinborne:** Quinborne Community Centre, Ridgeacre Road, Quinton (Tues/Thurs) J Pakenham, 348 Thimble Mill Road, Sethwick, Warley B67 7PU. Tel: 0121 601 3920

**Worcester City:** St Stephen's Church, Ombersley Road, Worcester (Thurs) J Keene, 51 Cornmeadow Lane, Worcester WR3 7PL. Tel: 01905 458417, website: [www.communigate.co.uk/worcs/worcschess/](http://www.communigate.co.uk/worcs/worcschess/)

**Worcester St John's:** Swan With Two Nicks, New Street, Worcester (Tues) Gregg F Dyett, 4 Hopton Street, Worcester WR2 5LH. Tel: 01905 421859

**Affiliated Leagues** (see League Section for details)

**Dudley & District League**  
**Worcester & District League**

## **YORKSHIRE CHESS ASSOCIATION**

*Founded 18th January 1841 in Leeds by the Halifax, Huddersfield, Leeds and Wakefield Clubs under the presidency of J. Milnes-Gaskell MP. Affiliated to the BCF and the NCCU*

Website: [www.yorkshirechess.org.uk](http://www.yorkshirechess.org.uk) ([www.sjmann.supanet.com](http://www.sjmann.supanet.com))

**Hon Secretary:** Steve J Mann, 3 Ridge Road, Rotherham S65 1PG. Tel: 01709 379209, e-mail: [sjmann@supanet.com](mailto:sjmann@supanet.com)

**Affiliated Clubs:** Alwoodley, Bradford, Bradford Central, Bradford DCA, Calderdale, Dewsbury, Doncaster, Harrogate, Huddersfield, Hull, Leeds, Netherton Family, Pontefract, Rose Forgrove, St. Andrews, St. Vincent's, Scarborough, Sheffield, Wakefield, West Leeds, York & RI

**Other Local Associations and Leagues** (see League Section for details)

**Bradford & District Chess Association**  
**Calderdale Chess League**  
**Doncaster & District Chess Association**  
**Harrogate Evening League**  
**Huddersfield & District Chess Association**  
**Hull & District Chess Association**  
**Humber League**  
**Leeds Chess Association**  
**Sheffield & District Chess Association**  
**Sheffield & District Works Sports A – Chess Section**  
**Sherwood Shield (Pontefract area summer league)**  
**York & District Chess Association**

## **LEAGUES & OTHER ASSOCIATIONS**

*\* Registered Under Game Fee*



### **\* 4NCL NATIONAL CHESS LEAGUE**

**Chairman/Team Representative:** Paul Littlewood.

Tel: 01727 865123, e-mail: [plittl@hotmail.com](mailto:plittl@hotmail.com)

**Finance Director:** Mike Truran. Tel: 01993 708645, e-mail: [mike@mtruran.fsnet.co.uk](mailto:mike@mtruran.fsnet.co.uk)

**Chief Arbiter:** Steve Boniface. Tel: 01179 393262

**Team Representative:** Mark Adams. Tel: 01495 758299, e-mail: [chess@mark-adams-home.com](mailto:chess@mark-adams-home.com)

**Registrations Secretary:** John Robinson. Tel: 01536 261697, e-mail: [robinson@chessstanion.ndo.co.uk](mailto:robinson@chessstanion.ndo.co.uk)

**Webmaster:** Peter Sowray. E-mail: [psowray@aol.com](mailto:psowray@aol.com)

**Match weekends, 2004/2005 season:**

**Rounds 1 & 2:** 18th/19th September 2004, West Bromwich Moat House, Divisions 1 & 2; 6th/7th November 2004, Telford Moat House, Divisions 3 & 4

**Rounds 3 & 4:** 20th/21st November 2004, West Bromwich Moat House, Divisions 1 & 2; 15th/16th January 2005, Telford Moat House, Divisions 3 & 4

**Rounds 5 & 6:** 22nd/23rd January 2005, Nottingham Moat House, Divisions 1 & 2; 26th/27th February 2005, Telford Moat House, Divisions 3 & 4

**Rounds 7 & 8:** 9th/10th April 2005, West Bromwich Moat House, Divisions 1 & 2; 16th/17th April 2005, Telford Moat House, Divisions 3 & 4

**Rounds 9, 10 & 11:** 30th April to 2nd May 2005, West Bromwich Moat House, Divisions 1 & 2; 28th to 30th May 2005, Telford Moat House, Divisions 3 & 4

**Website:** [www.4ncl.co.uk](http://www.4ncl.co.uk)

**Information on how to enter a team and on participating team contact details can be found on the 4NCL website. Alternatively, please contact one of the management team above.**

## **\* BIRMINGHAM AND DISTRICT CHESS LEAGUE**

*Founded 1897*

Website: <http://users.powernet.co.uk/rees/bdcl/>

**President:** John Crump

**Immediate Past President:** Mrs P M Woodward

**Vice-Presidents:** D W Anderton OBE, D L E Arthur, M Biddle, B Cafferty, S Campbell, L E Collier, J A Crump, Dr B G Dudley, D Fellows, J F Ferber, P C Gibbs, G F Harris, R J Hancox, K G Humphreys, K R Ingram, K J Langston, J Mildenhall, R C Reynolds, D Rowe, A P Ruffle, P Staley, A Szatanik, A E Utton, M B A Walker, T W Walker, L J Wheatley, G F Windows

**Hon Auditors:** B Whitehouse FCA, A E Utton

**Hon General Secretary:** David Rowe, 59 Barcheston Road, Weoley Castle, Birmingham B29 5HJ. Tel/Fax: 0121 258 0998

**Hon Treasurer:** K J Langston, 8 Clent View Road, Bartley Green, Birmingham B32 4LN. Tel: 0121 550 3729

**Records Secretary (Divs 1 to 4):** C Dent, 14 Beech Road, Sidemoor, Bromsgrove B61 8ND. Tel: 01527 570697

**Records Secretary (Divs 5 to 7, Trophies & K.O.):** D Brelsforth, 41 Cranbourne Road, Kingstanding, Birmingham B44 0BX. Tel: 0121 382 2458

**Hon Assistant General Secretary:** K G Humphreys, 82 Vernier Avenue, Kingswinford, West Midlands DY6 8SA. Tel: 01384 571486

**Bulletin Editor:** R Tuckey, 67 Heather Road, Great Barr, Birmingham B43 5BX. Tel/Fax: 0121 357 9610

**Webmaster:** M J Rees, 40 Clent View Road, Bartley Green, Birmingham B32 4LN. Tel: 0121 680 9663, e-mail: [lbscc@blueyonder.co.uk](mailto:lbscc@blueyonder.co.uk)

**BCF Board Representative:** D R Thomas

### **Affiliated Clubs and Secretaries:-**

**Aldridge & District:** Aldridge Tavern, Paddock Lane, Aldridge (Thurs) Ben Payne, 18 St Andrews Ave, Pelsall, Walsall WS3 4EN. Tel: 01922 691955

**Birmingham:** Walker Memorial Hall, Ampton Road, Edgbaston B15 2UH (Tues) B Hopkins, 72 Spiceland Road, Northfield, Birmingham B31 1NT. Tel: 0121 476 0625

**Birmingham Settlement:** Birmingham Settlement, 318 Summer Lane, Birmingham (Mon) J A Crump, 21 Shaftesbury Street, West Bromwich, West Midlands B71 1LP. Tel: 0121 532 3835, 01543 675511, e-mail: [john.crump@parry-bowen.co.uk](mailto:john.crump@parry-bowen.co.uk)

**Birmingham University:** Committee Room 5, Guild of Students, Birmingham University (Mon) The Chess Club Secretary c/o The Students' Union, University of Birmingham, Edgbaston Park Road, Edgbaston, Birmingham B15 2RT. Website: <http://students.bugs.bham.ac.uk/chess-club/>

**Boldmere St Michaels:** Boldmere St. Michael's Football Club, Church Road, Boldmere (Wed) M Biddle, 295 Perry Wood Road, Great Barr, Birmingham B42 2BN. Tel: 0121 358 2174

**Bushbury:** Bushbury Community Centre, Northwood Park Road, Bushbury, Wolverhampton (Wed) P F Staley, 50 Spring Hill Lane, Penn, Wolverhampton WV4 4SP. Tel: 01902 339583

**Halesowen:** Hasbury Conservative & Unionist Club, Blackberry Lane, Halesowen (Tues/Thurs) K Ryder, Orchard End, Holy Cross Lane, Belbroughton DY9 9SH. Tel: 01562 730639, website: <http://mysite.freemove.com/halesowenchessclub/index.html>

**Handsworth Wood:** Function Room, Beaufort Public House, Old Walsall Road, Hamstead, Birmingham (Tues) J Mildenhall, 23 Wasperton Close, Castle Bromwich B36 9DZ. Tel: 0121 247 2717

**Kynoch Barn:** Barn Social Club, 191 Brookvale Road, Birmingham. Tel: 0121 356 4785 (Mon) K R Ingram, 71 Oxford Road, Moseley, Birmingham B13 9SG. Tel: 0121 689 4707, e-mail: keith@william-west.co.uk

**Lichfield:** Guild Room, The Guildhall, Bore Street, Lichfield. Tel: 01543 250011 (Thurs) Mel Cooper 1 Fox Court, Kings Bromley, Burton on Trent DE13 7JH. Tel: 01543 473613, e-mail: foxcourt@yahoo.co.uk, website: www.lichfieldchess.org.uk

**Mercia:** Ex-Servicemen's Club, The Walk, off Wolverhampton Road, Sedgley (Tues) D W Perks, 21 Horton Close, Sedgley, Dudley, West Midlands DY3 3TL. Tel: 01902 678909

**Mutual Circle:** Windermere Moseley Club, 110 Wake Green Road, Moseley. Tel: 0121 449 2802 (Tues) Mike Walker, 90 Woodstock Road, Moseley Birmingham B13 9BN. E-mail: m.b.a.walker@bham.ac.uk, website: www.mutualchess.freeserve.co.uk

**Northfield Checkmates:** Rosefields Nursing Home, 55 Maryland Drive, Northfield, Birmingham B31 (Tues) M J Rees, 40 Clent View Road, Bartley Green, Birmingham B32 4LN. Tel: 0121 680 9663, e-mail: michael.rees@blueyonder.co.uk, website: http://icbirmingham.icnetwork.co.uk/1000community/community\_channel.cfm?community\_id=11006900

**Olton:** Tyseley & District Working Men's Club, Warwick Road, Tyseley. Tel: 0121 706 0377 (Tues) David Cheshire, 35 Buryfield Road, Solihull B91 2DG. Tel: 0121 704 2911, website: www.oltoncc.pwp.blueyonder.co.uk/

**Redditch:** Salop Road Community Centre, corner of Salop Road and Mount Pleasant, Redditch (Tues) P Church, 196 Mount Pleasant, Redditch, Worcs B97 4JL. Tel: 01527 542519, e-mail: phil.church@talk21.com, website: www.communicate.co.uk/worcs/redditchchessclub/index.phtml

**Rushall:** Language Block, Manor Farm Community Centre, King George Crescent, Rushall. Tel: 01922 614316 (Mon) S R Wilcox, 38 Heath Road, New Invention, Willenhall WV12 5EW. Tel: 01922 403942

**Shirley & Lucas:** Wythall Community Centre, Wythall House, Silver Street, Wythall (Thurs) Gordon Christie, 24 North Lane, Wythall, Birmingham B47 6HA. Tel: 01564 826354, 07810 153618, e-mail: gordonsg.christie@zoom.co.uk

**St James:** President Suite Austin Rover Sports & Social Club, Tessall Lane, Longbridge (Thurs) R Collett, 8 Somerdale Road, Northfield, Birmingham B31 2EG

**Solihull:** Blossomfield Club, The Wardens, Widney Lane, Solihull. Tel: 0121 705 3254 (Wed) Alan Rogerson, 26 Woodchester Road, Dorridge, Solihull, West Midlands B93 8EW. Tel: 01564 773 465

**South Birmingham:** Moseley All Services Club, 91 Church Road, Moseley. Tel: 0121 449 0402 (Mon/Wed) T A Lane, 70 Eastern Road, Wylde Green, Sutton Coldfield, West Midlands B73 5NX. Tel: 0121 354 3539

**Stourbridge:** Stourbridge Institute, Market Street, Stourbridge. Tel: 01384 394368 (Wed) Dr B Dudley, 57 Sandy Road, Norton, Stourbridge. Tel: 01384 838129

**Sutton Coldfield:** Erdington Conservative Club, 93 Orphanage Road, Erdington B24 9HU. Tel: 0121 373 0075 (Mon) L F Hayden, 1 Brookside, Ashby-de-la-Zouch LE65 1JW. Tel: 01530 560179, 0116 265 6045, e-mail: larryhayden@btinternet.com, website: www.soszynski.btinternet.co.uk/sccc/

**Tamworth & District:** Tamworth Rugby Union Football Club, Wigginton Lodge, Wigginton Park, Tamworth. Tel: 01827 68794 (Thurs) D Prentice, 19 Norton Close, Perry Croft, Tamworth B79 8TS. Tel: 01827 551145, website: www.angelfire.com/games4/tamworthchessclub

**Walsall Kipping:** Pleck Working Men's Club Scarborough Road, Walsall. Tel: 01922 628564 (Thurs) M Groombridge, 18 Bernard Street, Walsall, West Midlands WS1 2LE. Tel: 01922 638323

**Warley Quinborne:** Midland Red Social Club, Wolverhampton Road, South Quinton. Tel: 0121 429 2808 (Thurs) J Pakenham, 348 Thimblemill Road, Smethwick, Warley B67 7PU. Tel: 0121 601 3920

**Westminster:** Acocks Green Bowl, Westley Road, Acocks Green, Birmingham (Wed) John Burke, 41 Mayfield Road, Tyseley, Birmingham B11 3PD. Tel: 0121 624 4267

**West Bromwich:** West Bromwich Labour Club, Sandwell Road, West Bromwich. Tel: 0121 553 1091 (Mon) J Crump, 21 Shaftesbury Street, West Bromwich, West Midlands B71 1LP. Tel: 0121 532 3835, 01543 675511, e-mail: john.crump@parry-bowen.co.uk

**West Midlands Municipal:** Birmingham Settlement, 318 Summer Lane, Birmingham (Fri) C E Griffin, 27 Wroxall Road, Solihull, West Midlands B91 1DR. Tel: 0121 704 2721, e-mail: cgriffin1@btinternet.com

**West Midland Police:** The Canteen, Steelhouse Lane Police Station, Birmingham City Centre. Tel: 0121 626 6000 (Wed) P Hardstaff, 63

Station Road, Knowle, Solihull, West Midlands B93 0HN. Tel: 01564 205363, 024 7653 9841, e-mail: paul.hardstaff@blueyonder.co.uk

**Wolseley:** Bordesley Labour Working Mens Club, Whitmore Road, Small Heath, Birmingham (Thurs) P Joiner, 17 St Marks Road, Dudley DY2 7SB. Tel: 01384 239220, 0121 554 9291

**Wolverhampton:** West End WMC, Merridale Street West, Wolverhampton (Thurs) B Lewis, 31 Gandy Road, Willenhall, West Midlands WV12 5UG. Tel: 01922 479845

#### **Honours list for 2003-04**

**League Champions:** Walsall Kipping. Runners-up: Halesowen.

**Division Two Champions:** Solihull. Runners-up: Stourbridge.

**Division Three Champions:** West Bromwich. Runners-up: Birmingham University.

**Division Four Champions:** Stourbridge. Runners-up: Tamworth.

**Division Five Champions:** Tamworth. Runners-up: South Birmingham 'A'.

**Division Six Champions:** Walsall Kipping. Runners-up: Sutton Coldfield.

**Division Seven Champions:** Bushbury. Runners-up: Sutton Coldfield.

#### **\* BLACKPOOL & FYLDE CHESS LEAGUE**

**Secretary:** Phil Raynor, 24 Oakwood Close, Blackpool, Lancs FY4 5FD. Tel: 01253 692445, e-mail: phil\_raynor@yahoo.co.uk

**Affiliated Clubs:** Axa, Bispham, Blackpool, Cleveleys, Lancaster, Lytham High School, Lytham-ex, Morecambe, Poulton, Preston

#### **BOLTON METROPOLITAN LEAGUE**

**Secretary:** J Webster, 53 Moss Shaw Way, Radcliffe, Manchester M26

#### **\* BOURNEMOUTH & DISTRICT CHESS LEAGUE**

**Secretary:** S Culleton, 21 The Avenue, Moordown, Bournemouth, Dorset BH9 2UN. Tel: 01202 512933

**Affiliated Clubs:** Bournemouth, Highcliffe, Kinson, Lytchett Matravers, New Milton, Oakdale, Ringwood, Southbourne, Wimborne - website: www.wimbornechessclub.org.uk

#### **BRADFORD & DISTRICT CHESS ASSOCIATION**

Website: www.bradfordchess.org.uk

**Secretary:** Phil Walker, 17 Pentland Avenue, Bradford BD14 6JG. Tel: 01274 416169

**Affiliated Clubs:** Bradford, Crazy Horses, Ilkley, Keighley, Knightmares, Lidget Green, Polish Parish, Shipley, South Bradford, Undercliffe, Unison

#### **\* THE BRISTOL & DISTRICT CHESS LEAGUE**

*Founded 7th October 1907. Affiliated to the WECU*

Website: www.chessit.pwp.blueyonder.co.uk

**President:** Shane Roberts

**Vice-President:** Errol Campbell

**Life Vice-Presidents:** J Beard (2001), M E Brigden (2004), C M Carter (1997), K C Cleak, D Conway (2000), H J Draisley (1999), D R Evans (1999), D C Jarrett, R J Johnson, D E March, J G Milton, A H Williams (1994), M J Wood (1994), D G Woodruff (2003)

**Chairman:** John Richards

**General Secretary:** Jerry Humphreys, 9 Ernestville Road, Fishponds, Bristol BS16 3DB. Tel 0117 965 0097, 0771 994 9596, e-mail: mail@jerryh.org.uk

**Match Secretary:** Dave Tipper, 116 Bredon, Yate, Bristol BS37 8TE. Tel 01454 856938, e-mail: chessit@blueyonder.co.uk

**Treasurer:** Roger Hardy, 19 Bellevue, Clifton, Bristol BS8 1DB. Tel 0117 974 4045

**ChessTimes Editor:** David Collier, 44 Cliftonwood Crescent, Clifton, Bristol BS8 4TU. Tel 0117 921 3721, e-mail: collier@bbsactuaries.co.uk

**Adjudications Secretary:** Gerald Mobbs

**Recruitment & Publicity Officer:** Peter Saunders. Tel 0117 907 9215, e-mail: chess@saundersmedia.f9.co.uk

**Congress Secretary:** Graham Mill-Wilson, 8 Lyndale Road, Yate, Bristol BS37 4NW. Tel 01454 880162, e-mail: tugmw@blueyonder.co.uk

**Junior Organiser:** James Macarthur

**Grading Officer:** Graham Mill-Wilson (as above)

**Tournament Organiser:** Henry Hunt-Grubbe

**4NCL Team Manager:** Jerry Humphreys (as above)

**Grand Prix Secretary:** James Chappell

**BCF Representative:** John Paines

**Auditor:** Martyn Sellars

**Trophy Secretary:** Jim Boyce

**Webmaster:** Dave Tipper (as above)

**Affiliated Organisations:**

**Bristol Grand Prix:** James Chappell

**Bristol 4NCL Squad:** Jerry Humphreys

**Affiliated Clubs and Secretaries:**

**AXA:** AXA Centre, Briery Furlong, Stoke (Tues) Gerald Mobbs, 694, Whitchurch Lane, Whitchurch, Bristol BS14 0EJ. Tel: 01275 836280, e-mail: Gerald.Mobbs@axa-sunlife.co.uk

**Bath:** 6th Form Rooms, Beechen Cliff School, Alexandra Park, Bath (Wed) John Leon, 61, Entry Hill Park, Bath BA2 5ND. Tel: 01225 836067, e-mail: jecaleon@hotmail.com

**Bristol & Clifton:** West of England Bridge Club, Arley Hill Chapel, Redland (Tues) Alan Papier, 4 Archfield Road, Cotham, Bristol BS6 6BE. Tel: 0117 907 7737, e-mail: alanandsue.papier@tesco.net, website: www.cliftonchess.pwp.blueyonder.co.uk

**Bristol Cabot:** The Colosseum, Redcliff Hill, Redcliff, Bristol (Tues) Neil Derrick, 21 Sloan Street, St George, Bristol BS5 7AD. Tel: 0117 939 3013, e-mail: neilderrick@aol.com

**Bristol Civil Service:** Civil Service Sports Club, Filton Avenue, Bristol (Thurs) Andy Hewitt, 4, Chepstow Park, Downend, Bristol BS16 6SQ. Tel: 0117 956 2932, e-mail: andrew.hewitt@lineone.net

**Clevedon:** The Boardroom, The Hand Stadium, Davis Lane, Clevedon (Mon) David Peters, 12 Nightingale Rise, Portishead, Bristol BS20 8LN. Tel: 01275 817996, e-mail: david@peters4005.fsnet.co.uk

**Downend & Fishponds:** Downend Cricket Club, W G Grace Memorial Ground, Downend Road (Tues) Richard Palmer, 27, Castle Road, Pucklechurch, Bristol BS16 9RF. Tel: 0117 937 3761, e-mail: richard.palmer@iop.org

**Grendel:** Bristol County Sports Club, 40 Colston Street, Bristol (Mon/Thurs) Roger Hardy, 19 Bellevue, Clifton, Bristol BS8 1DB. Tel: 0117 974 4045, e-mail: ali.gilbert@ic24.net

**Hanham:** Hanham Folk Centre, Hanham High Street (Tues) Roger Williams, 116 Mounthill Road, Hanham, Bristol BS15 8QR. Tel: 0117 967 6734, e-mail: roger\_williams@hotmail.com

**Harambee:** The Malcolm X Centre, 141 City Road, St Pauls (Thurs) Errol Campbell, Port Sea, 141 Beaufort Road, St George Bristol BS5 8JG. Tel: 0117 955 7148, e-mail: errol.campbell@blueyonder.co.uk

**Horfield & Redland:** 1, Redland Park (Tues) Howard Millbank, 21 Henleaze Avenue, Henleaze, Bristol BS9 4EU. Tel: 0117 962 2087, e-mail: hmillbank@lineone.net, website: www.horfieldchess.org.uk

**Keynsham:** J N Fear Institute, High Street, Keynsham (Wed) Duncan MacArthur, 26 Henleaze Road, Henleaze, Bristol BS9 4HS. Tel: 0117 962 5229, e-mail: duncan\_macarthur@ukls.net, website: http://myweb.tiscali.co.uk/chess

**Nailsea:** Mizzymeade Recreation Centre, Mizzymeade Rise, Nailsea (Mon) Terry Stone, 21 Medway Avenue, Nailsea, Bristol. Tel: 01275 856544, e-mail: terencestone1@msn.com

**Patchway & Sea Mills:** Patchway Community Centre, Rodway Road, Patchway, South Gloucestershire, BS34 5PF (Thurs) Kelvin Harvey, 112 Durban Road, Patchway, Bristol BS34 5HN. Tel: 0117 904 4216, e-mail: kelvnikki@aol.com

**South Bristol:** Whitchurch Folk House, East Dundry Road, Whitchurch (Thurs) David Neagle, 25 Hillside Gardens, Bishop Sutton, Bristol BS18 4XG. Tel: 01275 332352

**Thornbury:** The Chantry, Castle Street, Thornbury (Thurs) Mike Minshall, 11 Chestermaster Close, Almondsbury, Bristol BS32 4EH. Tel: 01454 619965, e-mail: mw.minshall@virgin.net

**University of Bristol:** The Students' Union, Queens Road, Clifton (Thurs) Henry Hunt-Grubbe Tel: 07939 276782, e-mail: unichessclub@hotmail.com

**UWE:** Floor 5 Block F, Students Union, Frenchay Campus, Coldharbour Lane, Bristol (Mon) Raja Nachiappan, 7 Carrol Court, UWE Frenchay Campus, Coldharbour Lane Bristol BS16 1QY. Tel: 07931 476816, e-mail: rajaneach@yahoo.com

**Yate & Sodbury:** The Lawns PH, Church Road, Yate (Mon) Graham Mill-Wilson, 8, Lyndale Road, Yate, Bristol BS37 4DD. Tel: 01454 880162, e-mail: tugmw@blueyonder.co.uk

**\* BURY AREA CHESS LEAGUE**

**Admin. Secretary:** Mike Craig, 85 Moorfield Road, Duxford, Cambridge CB2 4PP. Tel: 01223 836486

**Affiliated Clubs:** Bury St Edmunds, Bury Cannons, Cambridge City, Ely, King's Gambit (Brandon), Linton, Newmarket, Stowmarket, Sudbury

**BURY & ROCHDALE CHESS LEAGUE**

**Contact:** Peter Worsley, 29 Elton Avenue, Farnworth, Bolton BL4 0NZ. Tel: 01204 704429, e-mail: peter.worsley1@btinternet.com

**Affiliated Clubs:** 3C's, Ashton, Astley Bridge, Atherton, Bury, Great Lever, Heywood, Oldham, Radcliffe, Rawtenstall, Rochdale, Tameside

**\* CALDERDALE CHESS LEAGUE**

**Secretary:** John B Smith, 7 Heywood Court, The Hough, Northowram, Halifax HX3 7BQ. Tel: 01422 202803

**\* CANNOCK AND DISTRICT CHESS LEAGUE**

*Founded 14<sup>th</sup> April 1999. Incorporated within the Staffordshire Chess Association. Founder members: Robert Mayne, Brian Lynam, Robin Lewis, Ray Dolan.*

**President:** B Lynam, 104 Eskrett Street, Hednesford

**Vice-President:** S Pedder

**General Secretary:** R T Mayne, 174 Sharon Way, Hednesford, Cannock WS12 2NP. Tel: 01543 423520.

**Treasurer:** B Lynam (as above)

**Record Secretary:** J Montague, 62 Oldfields Crescent, Great Haywood, Stafford ST18 0RW

**Tournament Secretary:** R Lewis (as above)

**Promotions Secretary:** R Dolan, 37 Wyre Close, Walsall Wood Walsall WS9 9PJ. Tel: 01543 370136, email: dolan4@supanet.com

**Publicity Officer:** Ray Dolan (as above)

**BCF Delegate:** A Leadbetter

**Bulletin Editor:** Roger Moss

**Auditor:** S Wilson

**Affiliated Clubs:** Boldmere St Michaels, Brewood Chess Circle, Bushbury, Cosford RAF, Lichfield, Rugeley, Rushall, St Mary's (Cannock) website: www.geocities.com/st\_marys\_cannock\_chess, Stafford, Tamworth (2 Divisions), Wolverhampton

**\* CENTRAL LANCASHIRE CHESS LEAGUE**

Website: www.ottie.org.uk

**Secretary:** Chris Wilkinson, e-mail: erneon@tiscali.co.uk

**Affiliated Clubs:** Atherton, Bury, Chorley, Crusaders, Great Lever, Heywood, Leyland, Preston, Rochdale, Skelmersdale

**CENTRAL LONDON LEGAL CHESS LEAGUE**

**Secretary:** Ian Berry, Herbert Smith Solicitors, Exchange House, Primrose Street, London EC2A 2HS. Tel: 020 7466 2006

**\* CHESTER & DISTRICT LEAGUE**

*Affiliated to Cheshire & North Wales Chess Association*

Website: www.chestechessleague.org.uk

**Secretary:** S Williams, 3 Bryn Coed Wepre, Connahs Quay, Deeside, Clwyd CH5 4RY. Tel: 01244 822752, e-mail: stephen.williams9@btinternet.com

**Affiliated Clubs:** Buckley Mold, Caergwrie Derby Arms, Capenhurst BNFL, Chester YMCA - website: http://myweb.tiscali.co.uk/vanbergen/ymca.htm, Colwyn Bay, Frodsham, Holywell, Llandudno, Rhyl, Ruthin - website: http://mysite.freemove.com/ruthinchessclub/, Wrexham

**\* CHILTERN CUP FOR COUNTY TEAMS**

**Secretary:** N W Dennis, Boundary House, 230 Greys Road, Henley-on-Thames, Oxon RG9 1QY. Tel: 01491 576052, e-mail: nigelwdennis@btopenworld.com

**Affiliated Counties:** Berkshire, Buckinghamshire, Hampshire, Oxfordshire\*

**COMBINED BANKS & INSURANCE CHESS LEAGUE**

**Secretary:** Tony Paish, 32 Westmoreland Road, London SW13 9RY. Tel: 020 8748 1899, e-mail: anthony\_paish@onetel.com

The latest League results may be viewed on:

http://myweb.tiscali.co.uk/ins.chess/arch/acts/2003\_04/cbicl03.htm

**COMBINED SERVICES CHESS ASSOCIATION**

*Affiliated to the BCF*

Website: www.serviceschess.co.uk

**President:** Commodore L P Brokenshire CBE, HMS Raleigh, Torpoint, Cornwall

**Chairman:** Sdn Ldr S G P O'Neill, SO2 Trials, Dev Division, AWC, RAF Waddington, Lincoln LN5 9WA, e-mail: chairman@serviceschess.co.uk

**Secretary:** Sgt C F Murray, CSS, CATCS, RAF Shawbury, Shawbury, Shropshire SY4 4DZ. Tel: 01939 250351 ext 7277, e-mail: secretary@serviceschess.co.uk

**Treasurer:** Sgt B Smith, ATC, RAF Wittering, Peterborough PE8 6HB.  
E-mail: b.smith4560@ntlworld.com

**Commercial Manager:** Flt Lt L J Wilson, Officers' Mess, RAF Wyton, Huntingdon, Cambs PE28 2GA, e-mail: leighjwilson@aol.com

**Match Captain:** Sgt A J C Hammond, Ops A2 Flt, RAF Brampton, Huntingdon, Cambs PE28 4YG. Tel: 01480 458604, e-mail: captain@serviceschess.co.uk

**Magazine Editor:** Sgt Marvin Carbin, 8 Colerne Close, Crumlin, County Antrim BT29 4YF

**Postal Secretary:** FS H M Brown, Chief Clark, PSF, RAFSU Boscombe Down, Salisbury, Wiltshire SP4 0JF

**Royal Air Force Representative/Publicity Officer:** Cpl K W J Emmins, TAS, RAF Marham, Kings Lynn, Norfolk PE33 9NP. Tel: 01953 883216, e-mail: karlemmins@hotmail.com

**Royal Navy Representative:** CRS (SM) D C Ross, UKSUBCAMS, Bldg 86, NCC, JSU Northwood, Eastbury Park, Northwood, Middlesex HA6 3HP. Tel: 0191 217 0491, e-mail: davidc.ross@virgin.net

**Army Representative:** SSgt N McInnes, REME Wksp, 22 Regt RA, Kirton Lindsey, Lincs DN21 4HZ

**Civilian Representative:** Mr W Pettigrew, 171 Longley Hall Road, Sheffield, Yorkshire S5 7EF. Tel: 01142 420758

**Webmaster:** Sgt P Tosney, e-mail: webmaster@serviceschess.co.uk

Membership of the Combined Services Chess Association is open to all serving and ex-serving members of the Armed Forces. However, anyone may apply for a subscription to the Association's quarterly magazine 'Open File' by contacting the Secretary.

### **\* COVENTRY & DISTRICT CHESS LEAGUE**

**Secretary:** M J Johnson, 11 Hermitage Way, Kenilworth CV8 2DW. Tel: 01926 855467

**Affiliated Clubs:** Chelmsley Wood, Coventry Transport, Massey Ferguson, Meriden Knights, Newdigate Social Club, Nuneaton, Peugeot Talbot, Rugby, University of Warwick - website: [www.sunion.warwick.ac.uk/chess/](http://www.sunion.warwick.ac.uk/chess/), Whoberley - website: [www.angelfire.com/sports/whoberleychessclub/](http://www.angelfire.com/sports/whoberleychessclub/)

### **\* CROYDON & DISTRICT CHESS LEAGUE**

**Secretary:** David L Hodgson, 10 Kings Court, Kelsey Park Avenue, Beckenham, Kent BR3 6TT. Tel: 020 8663 2553, e-mail: david.hodgson30@btopenworld.com

**Affiliated Clubs:** Beckenham & Bromley (inc West Wickham), Crystal Palace & Croydon - website: [www.crystalpalaceandcroydonchessclub.org.uk](http://www.crystalpalaceandcroydonchessclub.org.uk), Dulwich Pirates, Dulwich Plough, South Norwood, Streatham & Brixton, Sutton & Cheam, Wallington & Carshalton

### **DARLINGTON & DISTRICT CHESS LEAGUE**

**President:** A Green, 18 Yoredale Avenue, Darlington DL3 9AN. Tel: 01325 282907

### **\* DERBY & DISTRICT CHESS LEAGUE**

**Secretary:** M J Thistlewood, 1 Lincoln Green, Chellaston, Derby DE73 5QP. Tel: 01332 701995, e-mail: michael@thistlewood4164.freereserve.co.uk

### **DONCASTER & DISTRICT CHESS ASSOCIATION**

**Secretary:** G Boothman, 38 Markham Road, Edlington, Doncaster DN12 1DZ. Tel: 01709 860360

### **\* DUDLEY & DISTRICT CHESS LEAGUE**

*Affiliated to the Worcestershire Chess Association*

**Chairman:** K G Humphreys, 82 Vernier Avenue, Kingswinford, W Midlands DY6 8SA. Tel: 01384 571486

**Treasurer:** K G Humphreys (as above)

**Secretary:** P Banks, 74 Forest Road, Oldbury B68 0EF

**BCF Delegate:** K G Humphreys (as above)

**Affiliated Clubs:** Boldmere St Michaels (Formerly know as Kingstanding), Hagley, Halesowen, Mercia, Stourbridge, Warley Quinborne, Wolverhampton

### **EAST LANCASHIRE CHESS ASSOCIATION**

Website: [www.elca.org.uk](http://www.elca.org.uk)

**Secretary:** P Dickinson, 29 Fernlea Drive, Clayton-le-Moors, Lancs BB5 5TL. Tel: 01254 384563, e-mail: peter@dicki44.fsnet.co.uk

**Affiliated Clubs:** Blackburn, Burnley, Clitheroe, Crusaders, Great Harwood, Hawks, Nelson, Rawtenstall, Stonyhurst College, The Alex Rats

### **\* EXETER & DISTRICT LEAGUE**

*Affiliated to Devon County Chess Association*

**Hon Sec:** B Aldwin, 15 Magdalen Cottages, Magdalen Road, Exeter EX2 4SX. Tel: 01392 276254

**Team Captain:** B Aldwin

**Affiliated Clubs:** Exeter, Exeter School, Exmouth, Isca Juniors, Met Office, Seaton, Sidmouth, Tiverton

### **\* HAMMERSMITH & DISTRICT CHESS LEAGUE**

**Secretary:** Peter Martin, 70 Syon Park Gardens, Isleworth, Middlesex TW7 5ND. Tel: 020 8847 2851

**Affiliated Clubs:** Ealing, Hammersmith, King's Head, Richmond, West London

### **HARROGATE EVENING CHESS LEAGUE**

*Founded 1979*

**Controller:** G Marks, 33 Regent Avenue, Harrogate, Yorkshire HG1 4BD. Tel: 01423 524000, e-mail: wofferdog@britishlibrary.net

*Back copies of 'The Bugle' available on request from Mr G Marks*

**Affiliated Clubs:** Archbishops, Coliseum, Harrogate, Harrogate Renegades, Ilkley, Knaresborough, KOST, Otley

### **\* HEREFORDSHIRE CHESS LEAGUE**

**Secretary:** Alan Leary, Flat 3, 64 Eign Road, Hereford HR1 2RX. Tel: 01432 352235, e-mail: LearyA@hct.ac.uk

**Affiliated Clubs:** Cathedral School, College of Technology, Hereford, Wiggin

### **\* HERTFORD & DISTRICT CHESS LEAGUE**

**Honorary Secretary:** Martin Johnson, 1 Cartwright Road, Royston, Herts SG8 9ET. Tel: 01763 249459

**Grading Officer:** A Brewis, 5 Cedar Close, Ware. Tel: 01920 463698

**Affiliated Clubs:** Allenburys, Bishops Stortford, Hertford, Hoddesdon, Stevenage, Watford, Welwyn Hatfield Chess Forum

### **HERTFORDSHIRE CHESS ASSOCIATION LEAGUE**

**Secretary:** John Leake, 57 Crabtree Lane, Harpenden, Herts AL5 5PX. Tel: 01582 624678, e-mail: john.leake@ntlworld.com

### **\* HILLINGDON BOROUGH LEAGUE**

**Secretary:** Tony Cook, Woodstock, The Clump, Chorley Wood, Herts WD3 4BB

**Affiliated Clubs:** British Airways, Brunel University, Ealing, Eastcote, Greenford, Greenwood, Harrow, Hayes, Pinner, Taylor Woodrow, West Drayton

### **\* HUDDERSFIELD & DISTRICT CHESS**

#### **ASSOCIATION**

**President:** A Ward, 7 Heycliffe Road, Holmfirth, Huddersfield HD7 1XD. Tel: 01484 684627

**Secretary:** W F Lumley, 44 Swincliffe Crescent, Gomersal, Cleckheaton BD19 4BD. Tel: 01274 876195, e-mail: bill@wlumley.freereserve.co.uk

**Treasurer:** D Firth, 10 Hare Park Drive, Liversedge WF15 8DH. Tel: 01274 242848

#### **Affiliated Clubs and Secretaries:-**

**Brighouse:** Cliffe Hall Club, Cliffe Road (Mon) B J Herriot, 48 Victoria Avenue, Clifton, Brighouse HD6 1QT. Website: [www.bardelang.f2s.com/chess/brighthousechess.htm](http://www.bardelang.f2s.com/chess/brighthousechess.htm)

**David Brown Gears:** Honley Liberal Club (Wed) A Ward, 7 Heycliffe Road, Holmfirth, Huddersfield HD7 1XD. Tel: 01484 684627

**Dewsbury:** St Pauls Social Club, High Street, Dewsbury (Thurs) S Inglis, 1133 Dewsbury Road, Woodkirk, Dewsbury WF12 7JW. Tel: 01924 420505

**Holme Valley:** The Fire Station, Huddersfield Road, Holmfirth (Tues) R Keely, 87 Woodhead Road, Holmfirth, Huddersfield HD7 1PX. Tel: 01484 684720

**Huddersfield:** Lindley Liberal Club (Tues/Thurs) N Hepworth, 71 Fixby Road, Huddersfield HD2 2JB Tel: 01484 352989

**Netherton Family:** Netherton WM Club (Wed) J V Newsome, 42 Upper Lane, Netherton, Wakefield WF4 4NQ. Tel: 01924 274727

**The Chartist:** The Chartist, Skelmanthorpe, 74 Commercial Road (Wed) Roger Tuddenham, 29 Top Road, Lower Cumberworth, Hudds HD8 8PE. Tel: 01484 862036

**Wakefield:** Bowling Club House, Eastmoor Road, Wakefield (Mon) D M Denison, 70 Oakwood Avenue, Flanshaw Park, Wakefield WF2 9JO. Tel: 01924 364567, e-mail: DDENISONM@cs.com, website: [www.fwaterhouse.freereserve.co.uk/wakefieldchess](http://www.fwaterhouse.freereserve.co.uk/wakefieldchess)

**Wakefield:** Bowling Club House, Eastmoor Road, Wakefield (Mon) D M Denison, 70 Oakwood Avenue, Flanshaw Park, Wakefield WF2 9JO. Tel: 01924 364567, e-mail: DDENISONM@cs.com, website: [www.fwaterhouse.freereserve.co.uk/wakefieldchess](http://www.fwaterhouse.freereserve.co.uk/wakefieldchess)

**Wakefield:** Bowling Club House, Eastmoor Road, Wakefield (Mon) D M Denison, 70 Oakwood Avenue, Flanshaw Park, Wakefield WF2 9JO. Tel: 01924 364567, e-mail: DDENISONM@cs.com, website: [www.fwaterhouse.freereserve.co.uk/wakefieldchess](http://www.fwaterhouse.freereserve.co.uk/wakefieldchess)

**Wakefield:** Bowling Club House, Eastmoor Road, Wakefield (Mon) D M Denison, 70 Oakwood Avenue, Flanshaw Park, Wakefield WF2 9JO. Tel: 01924 364567, e-mail: DDENISONM@cs.com, website: [www.fwaterhouse.freereserve.co.uk/wakefieldchess](http://www.fwaterhouse.freereserve.co.uk/wakefieldchess)

**Wakefield:** Bowling Club House, Eastmoor Road, Wakefield (Mon) D M Denison, 70 Oakwood Avenue, Flanshaw Park, Wakefield WF2 9JO. Tel: 01924 364567, e-mail: DDENISONM@cs.com, website: [www.fwaterhouse.freereserve.co.uk/wakefieldchess](http://www.fwaterhouse.freereserve.co.uk/wakefieldchess)

**Wakefield:** Bowling Club House, Eastmoor Road, Wakefield (Mon) D M Denison, 70 Oakwood Avenue, Flanshaw Park, Wakefield WF2 9JO. Tel: 01924 364567, e-mail: DDENISONM@cs.com, website: [www.fwaterhouse.freereserve.co.uk/wakefieldchess](http://www.fwaterhouse.freereserve.co.uk/wakefieldchess)

**Wakefield:** Bowling Club House, Eastmoor Road, Wakefield (Mon) D M Denison, 70 Oakwood Avenue, Flanshaw Park, Wakefield WF2 9JO. Tel: 01924 364567, e-mail: DDENISONM@cs.com, website: [www.fwaterhouse.freereserve.co.uk/wakefieldchess](http://www.fwaterhouse.freereserve.co.uk/wakefieldchess)

**Wakefield:** Bowling Club House, Eastmoor Road, Wakefield (Mon) D M Denison, 70 Oakwood Avenue, Flanshaw Park, Wakefield WF2 9JO. Tel: 01924 364567, e-mail: DDENISONM@cs.com, website: [www.fwaterhouse.freereserve.co.uk/wakefieldchess](http://www.fwaterhouse.freereserve.co.uk/wakefieldchess)

**Wakefield:** Bowling Club House, Eastmoor Road, Wakefield (Mon) D M Denison, 70 Oakwood Avenue, Flanshaw Park, Wakefield WF2 9JO. Tel: 01924 364567, e-mail: DDENISONM@cs.com, website: [www.fwaterhouse.freereserve.co.uk/wakefieldchess](http://www.fwaterhouse.freereserve.co.uk/wakefieldchess)

### **HULL & DISTRICT CHESS ASSOCIATION**

Website: <http://beehive.thisishull.co.uk/jpl>

**Secretary:** R J Coates, 8 Chestnut Avenue, Beverley HU17 9RB. Tel: 01482 860891

**Clubs:** Beverley, Bridlington, Hull, Marlborough Club, St Andrews, St Vincents, Sutton, Victoria Dock, Willows, Windmill, Withernsea

### \* HUMBER LEAGUE

*Founded 1991-1992*

Website: <http://beehive.thisishull.co.uk/HCL>

**Secretary:** Steve Donoghue, 24 Triton Road, Hull. Tel: 01482 783505

**Affiliated Clubs:** Barton, Beverley, Goole, St Andrews, Sutton, Walkington

### \* LANCASTER, MORECAMBE & DISTRICT CHESS LEAGUE

**Secretary:** L Bland, 27 Cleveleys Avenue, Lancaster LA1 5HB. Tel: 01524 39447

**Affiliated Clubs:** Arnside, Bare Village, Lancaster, Lancaster Dragons, Lancaster Royal Grammar, Lancaster University Staff, Morecambe

### \* LEAMINGTON & DISTRICT LEAGUE

Website: [www.leamingtonchessleague.org.uk](http://www.leamingtonchessleague.org.uk)

**Secretary:** Cyril Denney, 9a Kineton Road, Wellesbourne, Warwick CV35 9NE. Tel: 01789 840665, e-mail: Cyril.Denney@dsl.pipex.com

**Affiliated Clubs:** Banbury, Chipping Camden, Daventry, Kenilworth, Leamington, Nuneaton, Olton, Rugby, Solihull, Stratford

### LEEDS CHESS ASSOCIATION

Website: [www.leedschess.org.uk](http://www.leedschess.org.uk)

**President:** M J Dow, 71 Cookridge Lane, Leeds LS16 7NE. Tel: 0113 267 3632

**Chairman:** Ken Brown. Tel: 0113 254 7149

**Treasurer:** Steve Burton, 4 Osborne Court, Back Lane, Bramley, Leeds LS13 4BN. Tel: 0113 256 8157, e-mail: sburtonchess@aol.com

**Secretary:** Stuart Johnson, 97 Meagill Rise, Otley, West Yorkshire LS21 2EH. Tel: 01943 466847, e-mail: stuartm.johnson@virgin.net

#### Affiliated Clubs and Secretaries:-

**Alwoodley:** Alwoodley Community Centre, The Avenue, Leeds 17 (Wed) Mike Dow. Tel: 0113 267 3632, website: [www.alwoodleychessclub.org.uk](http://www.alwoodleychessclub.org.uk)

**Horsforth Conservatives:** Conservative Club, Town Street, Horsforth, Leeds 18 (Wed) Colin Cartlidge. Tel: 0113 267 2574

**Leeds:** North Leeds WMC, Beckett Street, Leeds 9 (Wed) Bernard Hare. Tel: 0113 240 7356

**Pontefract:** Carleton Community Centre, The Grange, Carleton Road, Pontefract (Wed) Roy Thomas. Tel: 01977 798151

**Pudsey:** Stanningley Amateur Rugby League Club (SARLC), Coal Hill Drive, Bramley, Leeds, West Yorkshire LS13 1PA (Mon/Wed) Brian Watkins. Tel: 0113 257 8154, website: [www.angelfire.com/psy/pudseychess/Home.html](http://www.angelfire.com/psy/pudseychess/Home.html)

**Quarry House:** Eastgate, Leeds 2 (Wed) Ken Brown. Tel: 0113 254 7149

**Rose Forgrove:** Roundhay Parochial Hall, 5 Fitzroy Drive, Leeds 8 (Wed) Paul Clarke, 4 Pondfields Rise, Kippax, Leeds LS25 7NY. Tel: 0113 232 0177, e-mail: pclarkekippax@screaming.net, website: [www.roseforgrovechessclub.org.uk](http://www.roseforgrovechessclub.org.uk)

**West Leeds:** Stanningley Amateur Rugby League Club (SARLC), Coal Hill Drive, Bramley, Leeds, West Yorkshire LS13 1PA (Wed) Ian Strickland. Tel: 0113 243 8629

**Yorkshire Copperworks:** IMI Yorkshire Fittings, Haigh Park Road, Stourton, Leeds 10 (Wed) Mike Farley. Tel: 0113 293 5995

### \* LONDON BANKS CHESS LEAGUE

**Hon. Secretary:** Mike N Jones, 1 Tavistock Place, Chase Side, Southgate N14 4PN. Tel: 020 8449 9082, e-mail: [mike02@blueyonder.co.uk](mailto:mike02@blueyonder.co.uk)

**Affiliated Clubs:** Americans, Bank of England, Barclays Bank, HSBC, Royal Bank of Scotland, Standard Chartered Bank

### \* LONDON CIVIL SERVICE, POST OFFICE AND MUNICIPAL CHESS LEAGUE

*Affiliated to the Civil Service Sports Council, the Civil Service Chess Association. Registered with the BCF via Game Fee*

Website: [www.chess.at.btineter.net.co.uk/cscl](http://www.chess.at.btineter.net.co.uk/cscl)

**President:** R D Fleming

**Vice-Presidents:** B E Glaze, E W Godly, I M Pheby, R J Pomeroy, C A Roeder, J M Sargent, R Smith, K J Thurlow

**Chairman:** I M Pheby

**Vice-Chairman:** R J Fries

**Executive Committee:** The above officers & N Blades, T W Pelling, K J Thurlow & P Zammit

**Honorary Secretary:** Roland Smith, 54 Hayes Way, Beckenham, Kent BR3 6RS. Tel: 020 8658 6959, e-mail: [roly\\_smith\\_chess@yahoo.co.uk](mailto:roly_smith_chess@yahoo.co.uk)

**Honorary Treasurer:** C Reeve, 3 Beechcroft Road, Orpington, Kent BR6 9NR. Tel: 01689 861224(h), email: [cj.reeve@ntlworld.com](mailto:cj.reeve@ntlworld.com)

**Senior Recorder:** I M Pheby, 32 Tatnell Road, London SE23 1JY. Tel: 020 8699 0811 (h), 020 8943 7622 (w), 07711 761294 (mobile), e-mail: [Ian.Pheby@lgc.co.uk](mailto:Ian.Pheby@lgc.co.uk) (w), [ian\\_pheby@lineone.net](mailto:ian_pheby@lineone.net) (h)

**Honorary Grader:** D T Johnson, Flat 8, 21 Lee Terrace, London SE3 9TF. Tel: 020 8852 9753 (h), 020 7211 4258 (w), e-mail: [DJohn104981@aol.com](mailto:DJohn104981@aol.com)

**Match Captain:** vacant

**Tournament Controllers:**

**Individual:** vacant

**Blitz:** C Reeve (as above)

**Honorary Auditor:** G P Ashelford

**Affiliated Clubs:** British Telecom HQ, Customs & Excise, DFEE (Education & Employment), Greater London Chess Club, Health & Social Security, Home Office, Inland Revenue, Metropolitan Police, SPARTA, Trade & Industry, Treasury/Cabinet Office, UNATS

### \* LONDON COMMERCIAL CHESS LEAGUE

**General Secretary:** R J Fries, 10 Broxash Road, London SW11 6AB. Tel: 020 7223 1407, e-mail: [rfries3340@aol.com](mailto:rfries3340@aol.com)

**Affiliated Clubs:** Asphalia, BBC, BP, BT Headquarters, Eastern Knights, Heath & Social Security, Home Office, Honorary Members Club, John Lewis, Metropolitan Police, Nalgo (Metropolitan District), Railways, Shell, West End District

### \* THE MANCHESTER CHESS FEDERATION

Website: <http://homepage.ntlworld.com/steve.lambert3/MCF>

**Secretary:** Matthew Pollard, 9 Firwood Court, Ellesmere Road, Eccles, Manchester M30 9HP. Tel: 0161 707 1212, e-mail: [mppollard@aol.com](mailto:mppollard@aol.com)

### MERSEYSIDE CHESS LEAGUE

**Secretary:** P Bond, 11 Burwell Avenue, Formby, Liverpool L37 2YP. Tel: 01704 870402

### \* MID-SUSSEX CHESS LEAGUE

*Affiliated to the Sussex County Chess Association*

Website: <http://mysite.freemove.com/midsussexchess/index.html>

**Secretary:** Richard Johnson, 51 Wilmington Way, Brighton, East Sussex BN1 8JG. Tel: 01273 558889, e-mail: [richard.johnson@cfcltd.freemove.co.uk](mailto:richard.johnson@cfcltd.freemove.co.uk)

### NORFOLK CHESS LEAGUE

**Secretary:** J Charman, 2 Woodcock Close, Norwich NR3 3TW. Tel: 01603 460513, e-mail: [jaycee@jstp.freemove.co.uk](mailto:jaycee@jstp.freemove.co.uk)

### NORTHAMPTONSHIRE SILVER KING CHESS LEAGUE

**Secretary:** Keith Ball, 259 Deeble Road, Kettering, Northants NN15 5HN. Tel: 01536 482238, e-mail: [keith@ball94.freemove.co.uk](mailto:keith@ball94.freemove.co.uk)

### \* NORTH CIRCULAR CHESS LEAGUE

*Affiliated to the SCCU*

Website: [www.users.globalnet.co.uk/~cernunos/ncl.htm](http://www.users.globalnet.co.uk/~cernunos/ncl.htm)

**Chairman:** John Bygrave, 54 Capel Road, Enfield EN1 4SR. Tel: 01992 850718

**Secretary:** Gary Cook, 71 Chesterton Terrace, Plaistow, London E13 0BZ. E-mail: [gary@cernunos.globalnet.co.uk](mailto:gary@cernunos.globalnet.co.uk)

**Treasurer:** Tony Wilding, 71 Dale View Avenue, Chingford, London E4 6PJ. Tel: 020 8524 0827

**Grader:** Louise Sinclair, 71 Chesterton Terrace, Plaistow, London E13 0BZ. E-mail: [louise@cernunos.globalnet.co.uk](mailto:louise@cernunos.globalnet.co.uk)

**Match Captain:** Terry Turner, 32 Queens Drive, Waltham Cross EN8 7PP. Tel: 01992 717783

**Committee Members:** Mike N Jones, e-mail: [mike\\_n\\_jones@yahoo.co.uk](mailto:mike_n_jones@yahoo.co.uk); Ian Riddoch, e-mail: [ian.riddoch@uclh.org](mailto:ian.riddoch@uclh.org)

#### Affiliated Clubs and Secretaries:-

**Barking:** St. Ethelburga's Catholic Club, William Street, Barking (Thurs) Ray Purse, Tel: 01708 723870



**Barnet Elizabethans:** The Conservative Club, 33 High Street, Barnet (Mon) Ian Leighton, Tel: 020 8364 9500, website: [www.gtryfon.demon.co.uk/bcc](http://www.gtryfon.demon.co.uk/bcc)

**Chingford:** Priory Court Community Centre, South Countess Road, Walthamstow (Mon) Brian Spear. Tel: 020 8504 8972

**Edmonton:** Angel Community Centre, Raynham Road, Edmonton (Tues) John Bygrave, 54 Chapel Road, Enfield EN1 4SR. Tel: 01992 850718, e-mail: [bygrave6@aol.com](mailto:bygrave6@aol.com), website: <http://hometown.aol.co.uk/fritz7john/myhomepage/aboutme.html>

**Imperial Knights:** No Venue. Ramon Jose. Tel: 020 8521 9239

**Powdermill:** British Legion Club, Brooker Street, Waltham Abbey (Wed) Terry Turner. Tel: 01992 717783

**Waltham Forest:** The Ex-Servicemans Club, Harvey Road, Leytonstone (Tues) Alan Calder. Tel: 020 8556 9520

**Wanstead & Woodford:** Wanstead House, 21 The Green, Wanstead (Tues) David Smith. Tel: 020 8530 2118, website: [www.johnphilpott.freeserve.co.uk/wanstead.htm](http://www.johnphilpott.freeserve.co.uk/wanstead.htm)

**Wood Green:** Wood Green Labour Club, 3 Stuart Crescent, Wood Green (Thurs) Dervish Kiamil. Tel: 020 8888 1383

### **\* NORTH DEVON CHESS LEAGUE**

*Affiliated to Devon County Chess Association*

**Secretary:** R J Nash, 'Kolossi', Pottery Lane, Yelland, Barnstaple EX31 3EL. Tel: 01271 861175

**Affiliated Clubs:** Barnstaple, Ilfracombe, Mid Devon Knights

### **\* NORTH ESSEX CHESS LEAGUE**

*Affiliated to Essex Chess Association*

Website: [www.btinternet.com/~johnelambert/](http://www.btinternet.com/~johnelambert/)

**General Secretary:** David J Millward, 32 Fir Tree Rise, Chelmsford CM2 9HS. Tel: 01245 258111, e-mail: [david.millward@ukonline.co.uk](mailto:david.millward@ukonline.co.uk)

**Affiliated Clubs:** Baddow, Billericay, Braintree – website: <http://ourworld.compuserve.com/homepages/pfhand/>, Chelmsford – website: <http://home.clara.net/killeen/chelmsfordchessclub>, Clacton, Colchester, Colchester Royal Grammar School, Dunmow, Kelvedon & Feering, Maldon, Stour Valley, Witham, Writtle

### **\* NORTH GLOUCESTER CHESS LEAGUE**

Website: [www.easytorecall.com/ngcl.htm](http://www.easytorecall.com/ngcl.htm)

**Secretary:** R O Powis, Gordano, Farmhill Lane, Stroud GL5 4DD. Tel: 01453 762518

### **OXFORD & DISTRICT CHESS LEAGUE**

**Chairman:** Philip Vainker, 35 St Bernard's Road, Oxford OX2 6EH. Tel: 01865 557562

**Secretary:** George Spalding, 2 Hyde Road, Denchworth, Wantage OX12 0DR. Tel: 01235 868466, e-mail: [g.h.spalding@rl.ac.uk](mailto:g.h.spalding@rl.ac.uk)

**Treasurer:** Tom E Williams, 13 Sunderland Avenue, Oxford OX2 8DT. Tel: 01865 57428, e-mail: [tom.williams2@virgin.net](mailto:tom.williams2@virgin.net)

### **PETERBOROUGH CHESS LEAGUE**

**Secretary:** W Gibbon, 77 Bardney, Orton Goldhay, Peterborough PE2 0QQ. Tel: 01733 232468

**Affiliated Clubs:** Bretton, Deacon's School, King's School, Orton, Peterborough, Peterborough City

### **\* PORTSMOUTH & DISTRICT CHESS LEAGUE**

**President:** S Dean, 35 Shillinglee, Purbrook, Waterlooville, Hants PO7 5RW. Tel: 023 9279 2073

**Vice-President:** C Wood, 19 Eastern Road, Havant PO9 2JE. Tel: 023 9245 4524

**Treasurer:** T W Woodroffe, 16 Thistle Down, Hordean PO8 9LD. Tel: 023 9259 3324

**Secretary:** J F Wheeler, 52 St Matthews Road, Cosham, Portsmouth PO6 2DL. Tel: 023 9237 9905, e-mail: [John.Wheeler@care4free.net](mailto:John.Wheeler@care4free.net)

**Individual Championship:** B V Cochran, 115 Prince Albert Road, Southsea PO4 9HT. Tel: 023 9273 8586

**Cole Cup Controller:** D A Cordner, 35 Marlow Close, Fareham PO15 6HJ. Tel: 01329 221169

**Match Captain:** S D LeFevre, 9 Old Barn Crescent, Hambledon PO7 4SW. Tel: 023 9263 2220

**BCF Delegate:** J F Wheeler (as above)

### **Affiliated Clubs and Secretaries:-**

**Chichester:** Eastgate Gallery, The Hornet, Chichester (Thurs) P A Rayment, 21 Oak Tree Drive, Emsworth PO10 7UJ. Tel: 01243 375620

**Cosham:** Cosham Community Centre, Wootton Street, Cosham (Thurs) Dave Cordner, 35 Marlow Close, Fareham, Hants PO15 6HJ. Tel: 01329 221169

**Emsworth:** Emsworth Sports & Social Club, Havant Road, Emsworth (Mon) Neil Harrison, 10 Sebastian Grove, Waterlooville, Hants PO7 8LD. Tel: 023 9226 5049, e-mail: [Neil\\_Harrison@dsl.pipex.com](mailto:Neil_Harrison@dsl.pipex.com)

**Fareham:** HMS Collingwood, Newgate Lane, Fareham (Tues) J A Coburn, 23 Mitre Court, Bishopsfield Road, Fareham PO14 1LN. Tel: 01329 221416

**Gosport:** Bury House Community Centre, Bury Road, Gosport (Fri) J Jefferson, 18 St Marks Road, Gosport. Tel: 023 9258 0125

**Portsmouth:** The Froddington Arms, 55 Fratton Road, Portsmouth (Wed) B V Cochran, 115 Prince Albert Road, Southsea PO4 9HT. Tel: 023 9273 8586

### **\* SCUNTHORPE & DISTRICT CHESS ASSOCIATION**

**Secretary:** R Stokes, 2 Castle Drive, Epworth, Doncaster DN9 1SL

**Affiliated Clubs:** Appleby Frodingham, Barton upon Humber, Bottesford, Goole

### **SHEFFIELD & DISTRICT CHESS ASSOCIATION**

*Established 1883*

**President:** R J Hoole, Redlands, West Lees Road, Bamford, Sheffield S30 2BT. Tel: 01433 651465

**Treasurer:** Mike Brumby, 67 King Ecgbert Road, Totley Rise, Sheffield S17 3QR

**General Secretary:** W Ward, 60 Todwick Road, Sheffield S8 0NR. Tel: 0114 250 8656, e-mail: [bill@petcompany.co.uk](mailto:bill@petcompany.co.uk)

**Area Grader:** Steve J Mann, 3 Ridge Road, Rotherham S65 1PG. Tel: 01709 379209, e-mail: [sjmann@supanet.com](mailto:sjmann@supanet.com)

### **Affiliated Clubs and Secretaries:-**

**Aughton:** Swallownest, Miners' Welfare Club, Rotherham Road, Sheffield S26 4UR (Wed) P Swanson, 21 Manvers Road, Swallownest, Sheffield S26 4UB. Tel: 0114 287 2748, e-mail: [peteswanson36@yahoo.co.uk](mailto:peteswanson36@yahoo.co.uk)

**Barnby Dun Bishops:** The Star Inn, High Street, Barnby Dun, Doncaster DN3 1DY. Tel: 01302 882571 (Thurs) Robert Murray, The Old Chapel, Fenwick, Near Doncaster DN6 0EZ. Tel: 01302 700937

**Barnsley:** Barnsley Catholic Church, 28 Doncaster Road, Barnsley S70 1HA (Thurs) Neil Todd, 114 St George's Road, Barnsley S70 1HA. Tel: 01226 204068, e-mail: [neiltodd@blueyonder.co.uk](mailto:neiltodd@blueyonder.co.uk)

**Chesterfield:** The Spital Hotel, Spital Lane, Chesterfield (Mon) Dave Latham, 541 Chatsworth Road, Brampton, Chesterfield, Derbyshire S40 3JS. Tel: 01246 569494

**Clay Cross:** Pilsley Miners' Welfare, Rupert Street, Pilsley, nr Clay Cross (Tues) Stan Kirby, Spring Bank, Chapel Hill, Chesterfield, Derbyshire S45 0AT. Tel: 01246 590545

**Darnall & Handsworth:** Darnall Liberal Club, Irving Street, Darnall, Sheffield. Tel: 0114 244 2144 (Wed) Bob Lindsay, 8 Broadlands Close, Owlthorpe, Sheffield S20 6SY. Tel: 0114 247 7988, e-mail: [Robert@lindsay00.fsnet.co.uk](mailto:Robert@lindsay00.fsnet.co.uk)

**Ecclesall:** The Abbey, 944 Chesterfield Road, Sheffield S8 0SH. Tel: 0114 274 5374 (Wed) Dr P W Hempson, 135 Long Line, Sheffield S11 7TX. Tel: 0114 236 9230, e-mail: [hempsonat135@aol.com](mailto:hempsonat135@aol.com)

**Nomads:** Tap & Barrel, Waingate, Sheffield S3 (Tues) J Hamm, 12 Holtwood Road, Sheffield S4 7BA. Tel: 0114 275 5934, e-mail: [jeremyh@clara.net](mailto:jeremyh@clara.net)

**Phoenix:** Cricketers Arms, 106 Bramall Lane, Sheffield S2. Tel: 0114 272 7904 (Thurs) J Mercy, 3 Linden Court, Endcliffe Vale Road, Sheffield S10 3DT. Tel: 0114 268 3803, website: <http://freespace.virgin.net/john.knight/Phoenix.html>

**Rotherham:** Nellie Dene's, Greasborough Road, Rotherham (Wed) Paul Rogers, 4 Blyth Road, Maltby, Rotherham S66 8JD. Tel: 01709 817465

**Rotherham Juniors:** Kimberworth Park Tenants Hall, St Johns Green, Kimberworth Park, Rotherham (Fri) A Coupe, 81 Hungerhill Road, Kimberworth, Rotherham. Tel: 01709 551532, e-mail: [ycajunorg@aol.com](mailto:ycajunorg@aol.com)

**Sheffield Area Schools Chess Association:** Handsworth Christian School, 231 Handsworth Road, Sheffield S13 9BL (Mon) J A Fryer, 322 Ringinglow Road, Sheffield S11 7PY. Tel: 0114 230 1697, 07803 835272

**Sheffield Deaf:** Sheffield Central Deaf Club, 2 Surrey Place, Sheffield 1 (Fri) D Whiston, 77 Hammerton Road, Sheffield S6 3HQ. Text Phone: 0800 959598, Fax: 0114 231 4416, e-mail: [davidwhiston@uk2.net](mailto:davidwhiston@uk2.net)

**Sheffield University:** University Students Union Building, Sheffield (Wed) Gareth Nicholas, University of Sheffield Chess Society, The Univeristy of Sheffield Union of Students, Western Bar, Sheffield S10 2TG. Tel: 07816 923138, e-mail: [chess@sheffield.ac.uk](mailto:chess@sheffield.ac.uk)

**Stannington:** Peacock Inn, 714 Stannington Road, Stannington, Sheffield S6 6AJ. Tel: 0114 285 2463 (Mon) P South, 19 Stannington Glen, Stannington, Sheffield S6 6NA. Tel: 0114 285 2777, e-mail: [phil@freightworld.fsnet.co.uk](mailto:phil@freightworld.fsnet.co.uk)

**Wombwell:** Wombwell Working Mens Club, 25 Station Road, Wombwell, Barnsley S73 0BJ. Tel: 01226 752181 (Mon) Eric Buck, 17 Marsala Walk, Darfield, Barnsley S73 9RF. Tel: 01226 750972  
**Woodseats:** The Abbey, 944 Chesterfield Road, Sheffield S8 (Mon) Dave Cook, Flat 47, 62 Richmond Park Drive, Sheffield S13 8HJ  
**Worksop:** The Flamingo, Kilton Hill, Worksop, Notts S81 0BA (Wed/Thurs) Robert Porter, 25 Palmer Road, Retford, Notts. Tel: 01777 702150

## **SHEFFIELD & DISTRICT WORKS SPORTS ASSOCIATION - CHESS SECTION**

**Secretary:** John H T Eddershaw, 4 George Woodfindin Almshouses, Ecclesall Road, Sheffield S11 8QA. Tel: 0114 266 4151  
**Affiliated Clubs:** Aurora (Firth Rixson), Department for Education & Skills (DfES), Dormer Tools, HSBC Bank, Outokumpu, Three Cranes, Yorkshire Water

### **\* SOUTHAMPTON CHESS LEAGUE**

**Secretary:** Malcolm Clarke, 9 Cherry Tree Court, Eastleigh SO50 9SN. Tel: 023 8061 5903  
**Affiliated Clubs:** Andover, Passed Pawn, Eastleigh Rail (formerly Stoneham Park), Eastleigh Working Men's Club, Ordnance Survey, Ringwood, Southampton, Southampton University, Southern Water, Winchester

### **SOUTH DEVON PRIMARY SCHOOLS LEAGUE**

*Affiliated to Devon County Chess Association*

**Secretary:** R V Cross, Flat 13, Windmill Court, Windmill Hill, Brixham TQ5 9HG. Tel: 01803 851404

### **\* SOUTHEND & DISTRICT CHESS LEAGUE**

**General Secretary:** Roger Mugridge, 21 Hyde Way, Wickford, Essex SS12 9BH. Tel: 01268 762627  
**Affiliated Clubs:** Basildon, Customs, Hadleigh, Rayleigh, Shell, Southend-on-Sea, Westcliff, Wickford

### **\* SOUTH TYNE CHESS LEAGUE**

Website: [www.austinfriars.cumbria.sch.uk/cca/Stl.htm](http://www.austinfriars.cumbria.sch.uk/cca/Stl.htm)

**Secretary:** Syd Cassidy, Austin Friars School, Carlisle CA3 9PB. Tel: 01228 528042, e-mail: [scassidy@austinfriars.cumbria.sch.uk](mailto:scassidy@austinfriars.cumbria.sch.uk)

### **\* SOUTH WEST SUSSEX CHESS LEAGUE**

*Affiliated to Sussex County Chess Association*

Website: [www.swschess.co.uk](http://www.swschess.co.uk)

**Secretary:** Donald Close, 18 Wychwood Close, Bognor Regis, West Sussex PO21 4DW. Tel: 01243 267037  
**Affiliated Clubs:** Bognor & Arun – website: [www.bognorandarunchessclub.co.uk](http://www.bognorandarunchessclub.co.uk), Chichester, Emsworth, Worthing

### **\* STOCKPORT & DISTRICT CHESS LEAGUE**

Website: [www.stockportchess.co.uk](http://www.stockportchess.co.uk)

**Secretary:** Robin Warhurst, 14 Brookside Avenue, Poynton SK12 1PN. Tel: 01625 878947

**Affiliated Clubs:** Altrincham & Hale, Bramhall, Chorlton, Denton, East Cheshire - website: [www.textor.demon.co.uk](http://www.textor.demon.co.uk), High Peak, Holmes Chapel, Macclesfield, Marple & District - website: [www.marple-uk.com](http://www.marple-uk.com), South Manchester, Stockport, Wilmslow - website: <http://website.lineone.net/~robin.warhurst/wcc/index.htm>

### **SUFFOLK CHESS LEAGUE**

**Secretary:** John Lambert, Birchwood, Love Lane, Brightlingsea, Essex CO7 0QQ. Tel: 01206 304228, e-mail: [trebmalej@yahoo.co.uk](mailto:trebmalej@yahoo.co.uk)

### **\* SURREY BORDER LEAGUE**

*Affiliated to the BCF*

**Chairman:** Ken Coates, 5 Falcon Way, Yateley, Hants, GU46 6NY. Tel: 01252 683554, e-mail: [ken.coates@gemhadar.co.uk](mailto:ken.coates@gemhadar.co.uk)

**Secretary:** John Watts, 2 Keats Gardens, Fleet, Hants GU51 3YY. Tel: 01252 628848, e-mail: [jhwatts@tiscali.co.uk](mailto:jhwatts@tiscali.co.uk)

**Treasurer:** Ian Thompson, 33 Coxmoor Close, Church Crookham, Fleet, Hants GU52 6ES. Tel: 01252 620361, e-mail: [ian@coxmoor.fsnet.co.uk](mailto:ian@coxmoor.fsnet.co.uk)

**Tournament Coordinator:** Trevor Jones, 67 Guildford Park Avenue, Guildford, Surrey GU2 7NH. Tel: 01483 565319, e-mail: [htjones@raildev.fsnet.co.uk](mailto:htjones@raildev.fsnet.co.uk)

**Grader:** Ian Thompson (as above)

**BCF Delegate:** Mike Adams, 10 New House Farm Lane, Wood Street Village, Guildford GU3 3DD. Tel: 01483 233324, e-mail: [mike@wood-street.fsnet.co.uk](mailto:mike@wood-street.fsnet.co.uk)

**Club Representatives on the Executive Committee:** Colin Lyne (Camberley), Clive Frostick (Farnham), Peter Horlock (Godalming), Julien Shepley (Guildford), Stuart Bates (Fleet/Farnborough)

**Fixtures Coordinator:** Tim Chapman, 51 Osborne Close, Oak Ridge, Basingstoke, Hants RG21 5TS. Tel: 01252 455141 (w), e-mail: [tjchapman@dstl.gov.uk](mailto:tjchapman@dstl.gov.uk)

**Results Coordinator:** Bill Lowe, 9 Stream Valley Road, Farnham, Surrey GU10 3LT. Tel: 01252 716498, email: [wdlowe@expipi.plus.com](mailto:wdlowe@expipi.plus.com)

### **Affiliated Clubs and Secretaries:-**

**Addlestone:** Addlestone Community Centre, Station Road, Addlestone, Surrey KT15 2AF (Tues) Patrick O'Mara, 24 Shawley Crescent, Epsom Down, Surrey KT18 5PH. Tel: 01737 277693, e-mail: [Patrick.O'Mara@Haliberton.com](mailto:Patrick.O'Mara@Haliberton.com)

**Bracknell:** Binfield Club, Forest Road, Binfield, Bracknell, Berks RG42 4DU (Mon) Luke McMath, 21 Moor End, Holy Port, Maidenhead SL6 2YW. Tel: 01628 629492, e-mail: [lwtm@tinyonline.co.uk](mailto:lwtm@tinyonline.co.uk)

**Camberley:** Baptist Church, Frimley Road, Camberley GU15 3EN (junction to A30 London Road) (Tue) Alec J Aslett, 1 Cornbunting Close, College Town, Sandhurst, Berks GU47 0XZ. Tel: 01344 761075, e-mail: [ajaslett@yahoo.co.uk](mailto:ajaslett@yahoo.co.uk), website: [www.camberleychess.co.uk](http://www.camberleychess.co.uk)

**Crowthorne:** Classics Dept, Wellington College, Crowthorne, Berks RG45 7PU (Mon) Peter Larwood, 3 Trust Close, Hook, Hants RG27 9TU. Tel: 01256 763981, e-mail: [peter.larwood@virgin.net](mailto:peter.larwood@virgin.net)

**Farnham:** Liberal Club, South Street, Farnham, Surrey GU9 7RP (Mon) Bill Lowe, 9 Stream Valley Road, Farnham, Surrey GU10 3LT. Tel: 01252 716498, e-mail: [wdlowe@expipi.plus.com](mailto:wdlowe@expipi.plus.com), website: <http://farnham-chess.stasys.co.uk>

**Fleet/Farnborough:** Cody Sports & Social Club, Pyestock, Farnborough, Hants GU14 0LS (Tue) Stuart Bates, 36 FirTree Way, Fleet, Hants GU52 7NB. Tel: 01252 62114, e-mail: [stuart@bates621141.freereserve.co.uk](mailto:stuart@bates621141.freereserve.co.uk)

**Godalming:** Broadwater Park Community Centre, Summers Road, Farncombe, Surrey GU7 3BW (Thurs) Mike Lord, 41 Beckingham Road, Guildford, Surrey GU2 8BT. Tel: 01483 505825, e-mail: [michaelj.lord@btopenworld.com](mailto:michaelj.lord@btopenworld.com)

**Guildford:** Guildford Institute, Ward Street, Guildford, Surrey GU1 4LH (Mon) Mike Adams, 10 New House Farm Lane, Wood Street Village, Guildford, Surrey GU3 3DD. Tel: 01483 233324, e-mail: [mike@wood-street.fsnetco.uk](mailto:mike@wood-street.fsnetco.uk), website: [www.guildfordchess.fsnet.co.uk](http://www.guildfordchess.fsnet.co.uk)

**Haslemere:** Methodist Church, Junction Place, Haslemere, Surrey GU27 1 LE (Mon) Dennis Adams, White Pines, Denbigh Road, Haslemere, Surrey GU27 3AP. Tel: 01428 656555, e-mail: [ukbuilder@aol.com](mailto:ukbuilder@aol.com)

**Staines:** Ex-Servicemens's Club, 6 Laleham Road, Staines, Surrey TW 1 8DX (Mon) Derek McGovern, 9 Hummer Road, Egham, Surrey TW20. Tel: 01784 435054, e-mail: [derek.mcgovern@tiscali.co.uk](mailto:derek.mcgovern@tiscali.co.uk)

**Woking:** Lawn Tennis & Croquet Club, Pine Road, Hook Heath, Woking, Surrey GU22 0DX (Thurs) John Thorogood, 5 Trentham Crescent, Old Woking, Surrey GU22 9EW. Tel: 01483 762531, e-mail: [jtgood@shyvers.com](mailto:jtgood@shyvers.com)

### **\* THAMES VALLEY CHESS LEAGUE**

Website: [www.thamesvalleychess.org](http://www.thamesvalleychess.org)

**Chairman:** D White, 64 Gordon Avenue, St Margarets, Twickenham, Middlesex TW1 1NQ. Tel: 020 8892 6834, e-mail: [david.white@jestons.demon.co.uk](mailto:david.white@jestons.demon.co.uk)

**Treasurer:** Robert Richmond, 81 Gatewick Close, Slough SL1 3SE. Tel: 01753 577343, e-mail: [RobRchmnd@aol.com](mailto:RobRchmnd@aol.com)

**Secretary:** A R Marshall, 67 Dorchester Way, Harrow, Middlesex HA3 9RD. Tel: 020 8933 2268, e-mail: [alan.marshall83@ntlworld.com](mailto:alan.marshall83@ntlworld.com)

**Adjudication Secretary:** A W Smith, 55 York Road, Windsor, Berkshire SL4 3PA. Tel: 01753 861947

**Grader:** A R Marshall (as above)

**BCF Delegate:** N W Dennis, Boundary House, 230 Greys Road, Henley on Thames, Oxfordshire RG9 1QY. Tel: 01491 576052, e-mail: [nigelwdennis@btopenworld.com](mailto:nigelwdennis@btopenworld.com)

### **Affiliated Clubs and Secretaries:-**

**Addlestone:** Addlestone Community Centre, Station Road, Addlestone, Surrey (Tues) Robert Moore, 9 Dudley Close, Addlestone, Surrey KT15 2EB. Tel: 01932 859601

**Ealing:** Royal Harvester PH, Boston Manor Road, Hanwell, Middlesex W7 (Thurs) David Ebbett, 18 Rosebery Gardens W13 0HD. Tel: 020 8997 7872

**Hammersmith:** Lytton Estate Community Hall, North End Crescent, London W14 8TE (Mon) Peter Martin, 70 Syon Park Gardens, Isleworth, Middlesex TW7 5ND. Tel: 020 8847 2851

**Harrow:** Victoria Hall, Sheepcote Road, Harrow, Middlesex (Thurs) A R Marshall, 67 Dorchester Way, Harrow, Middlesex HA3 9RD. Tel: 020 8933 2268, e-mail: alan.marshall83@ntlworld.com

**Hayes:** St Clarets Club, Botwell Lane, Hayes, Middlesex (Mon/Thurs) Peter Lord, 4 Villier Street, Uxbridge, Middlesex UB8 2PU. Tel: 01895 236973, e-mail: peter-lord@tiscali.co.uk

**Hounslow:** Lord Palmerston PH, Staines Road, Hounslow, Middlesex (Mon) David White, 64 Gordon Avenue, St Margarets, Twickenham, Middlesex TW1 1NQ. Tel: 020 8892 6834, e-mail: david.white@jestons.demon.co.uk

**Kingston:** The Royal Oak, Coombe Road, New Malden, Surrey (Mon) Nick Grey 5 Mount Pleasant Road, New Malden, Surrey KT3 3JZ. Tel: 020 8942 8948

**Maidenhead:** St Luke's Parish Centre, 26 Norfolk Road, Maidenhead, Berks (Mon) Hugh Murphy, 64 Braywick Road, Maidenhead SL6 1DE. Tel: 01628 789113, e-mail: hugh.murphy@tesco.net

**Meadhurst:** Meadhurst Club, Chertsey Road, Sunbury on Thames, Middlesex (Mon) Ian Gamble, 226 Staines Road West, Sunbury on Thames, Middlesex TW16 7BJ. Tel: 01932 780972, e-mail: gambleij@bp.com

**Pinner:** Village Hall, Chapel Lane Car Park, Pinner, Middx (Wed) Graham Snow, 3 Ravensworth Court, 570 Fulham Road, London SW6 5NN. Tel: 020 7736 5693, e-mail: graham@pinnerchess.org

**Richmond:** The Crown, Richmond Road, Twickenham, Middlesex (Mon) Chris Baker, 12 Kendall Avenue South, Sanderstead, Croydon, Surrey CR2 0QQ. Tel: 020 8668 5058, e-mail: crisbacon@totalise.co.uk

**Richmond Juniors:** ETNA Community Centre, 13 Rosslyn Road, East Twickenham (Fri) Richard James, 95 Lyndhurst Avenue, Whitton, Twickenham, Middlesex TW2 6BH. Tel: 020 8898 1190, website: www.rjcc.org.uk

**Slough:** Lady Haig Club, Stoke Road, Slough, Berks (Thurs) Graham Brown, 5 Clewer Park, Windsor, Berkshire SL4 5HA. Tel: 01753 868720

**Staines:** Staines Ex-Servicemen's Club, 6 Laleham Road, Staines (Tues) Derek McGovern, 9 Hummer Road, Egham, Surrey TW20 9BW. Tel: 01784 435054, e-mail: derek.mcgovern@tiscali.co.uk

**Surbiton:** Fircroft, 96 Ditton Road, Surbiton, Surrey (Wed) Paul E Barnard, 28 Benwood Court, Benhill Wood Road, Sutton SM1 3SS. Tel: 020 8641 4383, e-mail: enquiries@surbitonchessclub.co.uk, website: www.surbitonchessclub.co.uk

**Wimbledon:** Trinity Road Club, 2 Trinity Road, Wimbledon, Surrey (Mon) Trevor Brugger, 174 Foxley Lane, Purley, Surrey CR8 3NF. Tel: 020 8407 5123, website: http://wimbledonchessclub.4t.com/

### **\* THANET CHESS LEAGUE**

*Affiliated to Kent County Chess Association*

**Chairman:** Mick Croft, 37 Upper Dane Road, Margate, Kent CT9 2NA. Tel: 01843 224525, e-mail: mick.croft@virgin.net

**General Secretary:** C Le Baigue, 2 Newmans Close, Broadstairs, Kent CT10 3PL

**Treasurer:** C Le Baigue (as above)

**Fixtures Secretary:** B J Westover, 7 Invicta House, Milmead Road, Margate, Kent CT9 3RN

**Congress Secretary:** Tony Hargreaves, 1 Medina Avenue, Whitstable, Kent CT5 4EN

**Grader:** David Horton, 4 Seaview Road, Birchington, Kent CT7 9LB

**Affiliated Clubs:** Birchington, Bridge, Broadstairs, Deal, Folkestone, Herne Bay, Margate, Ramsgate, Thanet Sunday Club, Whitstable, Woodnesborough

### **\* TORBAY CHESS LEAGUE**

*Affiliated to Devon County Chess Association*

**Hon Sec:** B Wilkinson, 1 Oliver Place, Fore Street, Kingsbridge TQ7 1PP. Tel: 01548 852736

**Team Captain:** W A Frost, 3 Thatch Cottage, Liverton TQ12 6HS. Tel: 01626 821519, e-mail: bill@frostw170.fsnet.co.uk

**Affiliated Clubs:** Brixham, Cockington Juniors, Churston Juniors, Plymouth, South Hams, St. Marychurch, Teignmouth, Torquay Boys' Grammar School, Totnes

### **\* WARRINGTON & DISTRICT CHESS LEAGUE**

**Secretary:** Colin Ford, 5 Brookfield Avenue, Runcorn, Cheshire WA7 5QZ. Tel: 01928 770742, e-mail: colin.ford@lineone.net

**Affiliated Clubs:** Atherton, Culcheth, Knights LT (Wigan), Lymm, Northwich, Ormskirk, Padgate, Penketh & Sankey, Pilkington, Runcorn, St Helens - www.sthelenschessclub.co.uk, Warrington Central - website: www.plangan.co.uk/wccc.htm, Whitley, Widnes, Wigan, Winwick

### **\* WIRRAL CHESS LEAGUE**

*Website:* http://www.wallaseychess.btinternet.co.uk/wirral\_league.htm

**Secretary:** David Farley, 41 Ashford Road, Meols, Wirral CH47 5AN. Tel: 0151 632 4761, 07811 227752, e-mail: wirralsecretary@btopenworld.com

### **\* WOLVERHAMPTON & DISTRICT CHESS LEAGUE**

*Affiliated to Staffordshire Chess Association*

*Website:* http://users.powernet.co.uk/rees/wdcl/index.html

**President:** K G Humphreys, 82 Vernier Avenue, Kingswinford, W Midlands DY6 8SA. Tel: 01384 571486

**Deputy President:** D W Perks, 21 Horton Close, Sedgley, Dudley, West Midlands DY3 3TL. Tel: 01902 678909, 01676 526601 (w)

**General Secretary:** M Groombridge, 18 Bernard Street, Walsall WS1 2LE. Tel: 01922 638323

**Treasurer:** R Thompson, Damson Cottage, 22 Marsh Road, Edmond, Newport, Shropshire TF10 8EP. Tel: 01952 812054, e-mail: rgthompson@freenet.co.uk

**Records Secretary:** P Allan, 25 Ravenhill Drive, Codsall, Nr Wolverhampton WV8 1BL. Tel: 01902 844660

**Tournament Secretary:** J A Crump, 21 Shaftesbury Street, West Bromwich B71 1LR. Tel: 0121 532 3835

**Publicity Officer:** R Dolan, 37 Wyre Close, Walsall Wood, Walsall WS9 9PJ. Tel: 01543 370136, Fax: 01922 867760, email: dolan4@supanet.com

**Auditor:** D W Perks

**Executive Committee:** P Allan, J A Crump, R Dolan, M Groombridge, K G Humphreys, D W Perks, R Thompson

**Rules & Disputes Sub-Committee:** comprises members of the Executive Committee and these three elected members: - A Leadbetter, B Lewis, S Wilcox

**Bulletin Editor:** M Savin, 11 Highfield Way, Aldridge, Walsall WS9 8XR. Tel: 01922 456240

**League Team Captain:** D Buckley, 22 Limetree Gardens, Billbrook, Codsall, Wolverhampton WV8. Tel: 01902 843069

**School League:** K G Humphreys (as above)

**BCF Delegate:** A T Leadbetter

**Webmaster:** M J Rees, 40 Clent View Road, Bartley Green, Birmingham B32 4LN. Tel: 0121 680 9663, e-mail: lbscc@blueyonder.co.uk

### **Affiliated Clubs and Secretaries:-**

**Birmingham Settlement:** Birmingham Settlement, 318 Summer Lane, Birmingham B19 (Mon) J A Crump, 21 Shaftesbury Street, West Bromwich, W Midlands B71 1LP. Tel: 0121 532 3835

**Boldmere St Michaels:** Boldmere St. Michael's Football Club, Church Road, Boldmere (Off Chester Road, A452) (Wed) Dave Brelsforth, 41 Cranborne Road, Kingstanding, Birmingham B44 0BX. Tel: 0121 382 2458, 0121 303 3810 (w)

**Brewood Chess Circle:** The Clubhouse, 18 Sandy Lane, Brewood (Tues) A P Davies, The Penthouse, Shutt Green Lane, Brewood, Staffs ST19 9LX. Tel: 01902 850915, e-mail: brewood.chess@lineone.net, website: www.brewood.chess.btinternet.co.uk

**Bushbury:** Bushbury Community Centre, Northwood Park Road, Wolverhampton. Tel: 01902 782565 (Wed) P F Staley, 50 Springhill Lane, Penn, Wolverhampton WV4 4SP. Tel: 01902 339583 (h), 01902 558971(w)

**Cosford:** Families Club, Amenities Centre, DCAE RAF Cosford, Wolverhampton (Tues) Phil Denner, 20 Newport Road, Albrighton, Wolverhampton WV7 3NJ. Tel: 01902 374083

**Halesowen:** Hasbury Conservative & Unionist Club, Blackberry Lane, Halesowen. Tel: 0121 550 1939 (Thurs) K Ryder, Orchard End, Holy Cross Lane, Belbroughton DY9 9SH. Tel: 01562 730639, website: http://mysite.freemove.com/halesowenchessclub/index.html

**Kidderminster:** The Sutton Arms, Sutton Park Road, Kidderminster, Worcs DY11 6LE. Tel: 01562 823144 (Thurs) M D Bissell, 5 Bittern Wood Road, Kidderminster, Worcs DY10 4EG. Tel: 01562 60146

**Lichfield:** The Guild Room, The Guildhall, Bore Street, Lichfield (Thurs/some Tues) Mel Cooper 1 Fox Court, Kings Bromley, Burton on Trent DE13 7JH. Tel: 01543 473613, e-mail: foxcourt@yahoo.co.uk, website: www.lichfieldchess.org.uk

**Mercia:** Sedgley Ex-Servicemen's Club, The Walk, Sedgley. Tel: 01902 680404 (Tues) Barry R Smith, 16 Fair Oaks Drive, Great Wyrley, Staffs WS6 6HA. Tel: 01922 413309

**Rugeley:** Lea Hall Miners Welfare Club, Sandy Lane, Rugeley. Tel: 01889 583175 (Tues) D Amour, 16 Frank Gee Close, Rugeley, Staffs WS15. Tel: 01889 801068, e-mail: dave@dacservices.co.uk

**Rushall:** Manor Farm Community School, King George's Crescent, Rushall, Walsall (Mon) Steve R Wilcox, 38 Heath Road, New Invention, Willenhall, W Midlands WV12 5EW. Tel: 01922 403942

**Shifnal & Telford:** Barley Mow, Court Street, Madeley, Telford. Tel: 01952 586603 (Wed) Richard Thompson, Damson Cottage, 22 Marsh Road, Edgmond, Newport, Shropshire TF10 8EP. Tel: 01952 812054, 07850 375826, e-mail: rgthompson@freenet.co.uk

**Stafford:** St Leonard's Sports & Social Club, St Leonard's Avenue, Stafford ST17 3LX (Tues/Wed) Andrew T Leadbetter, 12 Chesham Road, Stafford ST16 3JP. Tel: 01785 258043, e-mail: jo.leadbetter@btopenworld.co.uk

**Stourbridge:** Stourbridge Institute, Market Street, Stourbridge. Tel: 01384 394368 (Wed) Dr Brian Dudley, 57 Sandy Road, Norton, Stourbridge. Tel: 01384 838129

**Walsall Kipping:** Pleck Working Men's Club, Scarborough Road, Walsall (Thurs) M Groombridge, 18 Bernard Street, Walsall WS1 2LE. Tel: 01922 638323

**West Bromwich:** West Bromwich Labour & Institute Club, Sandwell Road, West Bromwich (Mon) J E Crump, 21 Shaftesbury Street, West Bromwich, W Midlands B71 1LP. Tel: 0121 532 3835

**Wolverhampton:** West End Working Mens Club, Merridale St West, Wolverhampton WV3 0BN. Tel: 01902 772465 (Thurs) B Lewis, 31 Gandy Road, Willenhall, W Midlands WV12 5UG. Tel: 01922 479845

### **\* WOLVERHAMPTON & DISTRICT SUMMER CHESS LEAGUE**

**Secretary:** B Lewis, 31 Gandy Road, Willenhall WV12 5UG. Tel: 01922 479845

### **\* WORCESTER & DISTRICT CHESS LEAGUE**

*Affiliated to Worcestershire Chess Association*

**President:** M D Bissell, 5 Bitternwood Road, Kidderminster DY10 4EG. Tel: 01562 60146

**Affiliated Clubs:** Droitwich, Headless Cross, Kidderminster, Malvern, Redditch, St James (Birmingham), St Johns (Worcester), Worcester City

### **\* WORCESTERSHIRE CHESS LEAGUE**

**Secretary:** M D Bissell, 5 Bitternwood Road, Kidderminster DY10 4EG. Tel: 01562 60146

### **YORK & DISTRICT CHESS ASSOCIATION**

**Secretary:** Neil Atkin, 15 Lansdowne Terrace, York YO10 3EA. Tel: 01904 416747, e-mail: neilatkinsci@yahoo.com

**Affiliated Clubs:** Lady Anne, Middleton, Minster Inn, Nowhere Men (former Royal Oak), Shepherds, University of York – website: <http://www-users.york.ac.uk/~socs155/>, York Railway Institute

### **YORKSHIRE CHESS ASSOCIATION LEAGUE**

**Secretary:** Steve J Mann, 3 Ridge Road, Rotherham S65 1PG. Tel: 01709 379209, e-mail: sjmann@supanet.com

## **OTHER BRITISH ISLES NATIONAL BODIES**

### **CHESS SCOTLAND**

*Founded 1884 Affiliated to the Federation Internationale des Echecs.*

Website: [www.scottishchess.com](http://www.scottishchess.com)

**Customer Services Director:** (for general enquiries) Sam Collins, 15 Hope Street, Glasgow G2 6AQ. Tel/fax: 0141 221 6464, e-mail: [office@scottishchess.com](mailto:office@scottishchess.com)

### **GUERNSEY CHESS FEDERATION**

*Affiliated to the Federation Internationale des Echecs*

Website: [www.guernseychessfederation.org.gg](http://www.guernseychessfederation.org.gg)

**Secretary:** Fred Hamperl, Peebles, Rue des Bailleuls, St Andrews, Guernsey GY6 8XB. Tel: 01481 239088, 07781 139088, e-mail: [hamperfred@hotmail.com](mailto:hamperfred@hotmail.com)

### **IRISH CHESS UNION**

*Founded 1912. Affiliated to the Federation Internationale de Echecs 1993*

Website: [www.irishchessunion.com](http://www.irishchessunion.com)

**Hon. Secretary:** Shannon Clements, 17 The Hardwicke, Brunswick Street, Dublin 7, Ireland. Tel: +353 1 878 2436, Fax: +353 1 633 5530, Mobile: +353 87 823 0015, e-mail: [shannon@iol.ie](mailto:shannon@iol.ie)

### **ISLE OF MAN CHESS ASSOCIATION**

Website: <http://isleofmanchess.7p.com>

**Secretary:** D J Hooper, Holly House, Glen Rushen Road, Glen Maye, Isle of Man IM5 3BA. Tel: 01624 843824

**BCF Delegate:** Dennis B Hemsley, 18 St Marys Avenue, Port St Mary, Isle of Man IM9 5ET. Tel: 01624 833 742. Fax: 01624 833583

### **JERSEY CHESS FEDERATION**

**President:** Tony Fulton, La Quatrieme, L'Etacq, St Ouen, Jersey JE3 2FG. Tel: 01534 483524

**Secretary:** Paul Wojciechowski, Vilvorde, Le Mont Felard, St Lawrence, Jersey JE3 1JA. Tel: 01534 610076, e-mail: [Pwoj@newworldtrust.com](mailto:Pwoj@newworldtrust.com)

**Treasurer:** Jon Hawes, High Moor, Vallee-des-Vaux, St Helier, Jersey. Tel: 01534 48352

**Tournament Secretary:** Chris Hill, Clement House, La Rue du Pontlietaut, St Clement, Jersey JE2 6LG. Tel: 01534 858516, e-mail: [cghill@localdial.com](mailto:cghill@localdial.com)

### **ULSTER CHESS UNION**

Website: [www.rct26.dial.pipex.com](http://www.rct26.dial.pipex.com)

**Secretary:** Marc Newman, 50 Abbey Mount, Bangor, Co. Down BT20 4DB

### **WELSH CHESS UNION**

*Affiliated to the Federation Internationale des Echecs*

**Executive Director:** Peter Bevan, 135 Swansea Road, Llangyfelach, Swansea SA5 7HX. Tel: 01792 798395, e-mail: [pmbewan@btinternet.com](mailto:pmbewan@btinternet.com)

## **OTHER ORGANISATIONS**

### **BRAILLE CHESS ASSOCIATION**

*Founded 1932. Affiliated to the BCF and the British Postal Chess Federation*

Website: [www.braillechess.org.uk](http://www.braillechess.org.uk)

e-mail: [customerservices@braillechess.org.uk](mailto:customerservices@braillechess.org.uk)

**Chairman:** Alec Crombie MBE, 'Elton House', 47 High Street East, Uppingham LE15 9PY. Tel: 01572 822280

**Secretary:** Norman Wragg OBE, 2 Chorley Avenue, Fulwood, Sheffield S10 3RP. Tel: 0114 230 5995, e-mail: [n.wragg@braillechess.org.uk](mailto:n.wragg@braillechess.org.uk)

**Treasurer:** Richard Kidals, 10 Musgrave's Orchard, Welton LN2 3NP. Tel/Fax: 01673 861154, e-mail: [richardkidals@tesco.net](mailto:richardkidals@tesco.net)

**Website Co-ordinator:** Chris Ross, e-mail: [c.ross@braillechess.org.uk](mailto:c.ross@braillechess.org.uk)

**Publicity Officer:** Richard Murphy, 42 Henshall Road, Bollington, Macclesfield SK10 5HX. Tel: 01625 573948, e-mail: [r.murphy@braillechess.org.uk](mailto:r.murphy@braillechess.org.uk)

**Postal Tournament Director:** Guy Whitehouse, 41 Victory Road, Beeston, Nottingham NG9 1LH. Tel: 0115 917 2911, e-mail: [g.whitehouse@braillechess.org.uk](mailto:g.whitehouse@braillechess.org.uk)

Membership is open to visually handicapped people. Associate membership is open to sighted supporters.

Its aims and objectives are to encourage and support the playing of chess by blind and partially sighted people; to give blind and partially sighted people the self-confidence to integrate into chess clubs and events not confined to the visually handicapped. Activities include the organisation of over the board tournaments for players of all strengths and participation in international events and chess holidays. The Association organises postal competitions in which moves are sent either in Braille, on tape or by e-mail; manages a comprehensive programme of junior development; runs a library of chess material on tape available on free loan to all members, and in Braille available on free loan to members resident in the British Isles; offers an advice service on chess matters including chess computers and software suitable for use by blind people; keeps members informed by quarterly newsletter available in Braille, print, large print, tape and e-mail. Annual subscription: Members and Associate Members £7.00; Life Membership - £70.00

Visually handicapped people under the age of 21, ordinarily resident in the UK receive free Membership, free entry into events run by the BCA, and other concessions.

### **BRITISH CHESS EDUCATIONAL TRUST (BCET)**

**Nominations for awards to the Secretary:** - David Jarrett, 6 Hazel Way, Sulis Meadows, Bath BA2 2DX

## **BRITISH CHESS PROBLEM SOCIETY**

*Affiliated to the BCF*

Website: [www.bcps.knightsfield.co.uk](http://www.bcps.knightsfield.co.uk)

**President:** A J Sobey

**Vice President:** A C Reeves

**Hon Secretary:** C J A Jones, 11 Severn Grange, Ison Hill Road, Henbury, Bristol BS10 7QA. Tel: 0117 950 1292, e-mail: [cjajones1@yahoo.co.uk](mailto:cjajones1@yahoo.co.uk)

**Hon Treasurer:** R T Lewis, 16 Cranford Close, Woodmancote, Cheltenham, Glos GL52 9QA. Tel: 01242 672865

**Membership enquiries:** C J A Jones (as above)

**Editor, *The Problemist*:** J M Rice, 9 Manor Crescent, Surbiton, Surrey KT5 8LG e-mail: [johnrice@freeuk.com](mailto:johnrice@freeuk.com)

**Controller, British Chess Solving Championship:** B D Stephenson, 9 Roydfield Drive, Waterthorpe, Sheffield S20 7ND, e-mail: [bstephen@freeuk.com](mailto:bstephen@freeuk.com)

**Delegate, FIDE Permanent Commission for Chess Compositions:** J M Rice

## **BRITISH WOMEN'S CHESS ASSOCIATION**

*Affiliated to the BCF*

Website: [www.bwca.printf.net](http://www.bwca.printf.net)

**President:** Harriet Hunt

**Secretary:** Jane Duncanson, Thatched Cottage, Witton, North Walsham NR28 9UE

**Treasurer:** Evelyn Flint, Grove Farm, Bekeswell Lane, Galleywood, Chelmsford CM2 8IL. Tel: 01245 351541, e-mail: [evelyn.flint@btinternet.com](mailto:evelyn.flint@btinternet.com)

**BCF Delegate:** Evelyn Flint (as above)

**Junior Director:** Harriet Hunt

**Queen's File Editor:** Heather Lang, 20 Deroran Place, Stirling FK8 2PG. Tel: 01786 461032, e-mail: [qf@bwca.printf.net](mailto:qf@bwca.printf.net)

**Membership Secretary:** Zoe Barraclough

## **CHESS ARBITERS ASSOCIATION**

*The Association was formed in 1990. Affiliated to the BCF*

**Chairman:** Lara Barnes, 34 Beaconsfield Street, Blyth, Northumberland NE24 2DP. Tel: 01670 540848, e-mail: [LBandCW@btinternet.com](mailto:LBandCW@btinternet.com)

**Secretary:** Geoff Jones, 11 Lilford Street, Leigh, Lancashire WN7 4JN. Tel: 01942 604262, e-mail: [GeomyJones@aol.com](mailto:GeomyJones@aol.com)

**Treasurer:** Steve Boniface, 11 Henrietta Street, Lower Eaton, Bristol BS5 6HU

**Information Officer:** Wilf Arnold, 3 Norfolk Close, Greenmeadow, Cwmbran, Gwent NP44 5HJ. Tel: 01633 483839, e-mail: [wilf@linegold.demon.co.uk](mailto:wilf@linegold.demon.co.uk)

**Chief Arbiter:** Dave Welch, 63 Croxteth Road, Liverpool L8 3SF. Tel: 0151 733 1866, e-mail: [dave.welch@blueyonder.co.uk](mailto:dave.welch@blueyonder.co.uk)

**Committee Member:** Neville Belinfante, 27 Lingfield Close, High Wycombe, Bucks HP13 7ER. Tel: 01494 459677

Alex McFarlane, 2 Castlehill Crescent, Renfrew PA4 8RY. Tel: 0141 886 4978

John Robinson, 7 Manor Road, Stanion, Kettering, Northants NN14 1DL. Tel: 01536 261697, e-mail: [robinson@chessstanion.ndo.co.uk](mailto:robinson@chessstanion.ndo.co.uk)

**Representative on BCF Council:** Neville Belinfante



## **CHESS ENDGAME STUDY CIRCLE**

*Founded in 1965. Affiliated to the BCF and a member of the FIDE Permanent Committee for Chess Composition*

Magazine: EG, an international quarterly magazine devoted to the live art of the composed chess endgame study, to endgame theory, to book reviews and to all allied matters, including the most recent discoveries made by computer. For more details (such as EG back issues, books for sale and how to pay the subscription to EG for 2005) please contact: John Roycroft, FIDE Judge for Endgame Studies, 17 New Way Road, London NW9 6PL. Tel: 020 8205 9876, e-mail: [roycroft@btinternet.com](mailto:roycroft@btinternet.com). First time visitors are always welcome at quarterly CESC meetings at the above address, attended by players and enthusiasts of all strengths. From 1992 EG has been published by ARVES in The Netherlands.

## **ENGLISH DEAF CHESS ASSOCIATION**

*Founded in 1972. Affiliated to the International Committee for Silent Chess (ICSC) and to the British Chess Federation*

Website: [www.englishdeafchess.org.uk](http://www.englishdeafchess.org.uk)

**Chairman:** James Kelberman

**Treasurer:** Ilan Dwek

**Secretary:** Alasdair MacLeod, 64 Lindsay Road, Worcester Park, Surrey KT4 8LE

**Executive Committee:** James Kelberman (Chairman), Alasdair MacLeod (Secretary), Ilan Dwek (Treasurer), Mick Simmons (Executive Member)

**BCF Delegate:** Alasdair MacLeod

The Association caters for the promotion of both deaf chess clubs and the deaf chess individual living in both England and Wales, and organises at least three events annually, including the Annual National Championships. It has a membership of approximately 40 and the EDCA participates in elite deaf chess events such as the World Team and Individual Championships as well as the European Club Team Championships, (London got the silver medals in Lisbon, Portugal 2001). The EDCA is interested to know of any deaf or hard-of-hearing players participating in hearing chess clubs or congresses and would be happy to be informed. The EDCA produces bulletins on a regular basis.

### **2003 Champions:**

National Champion: Barry David (Finchley)

Major Winner: David Whiston (Sheffield)

Lightning Winner: David Guy (Llanelli)

### **Affiliated Clubs and Secretaries:-**

**London Deaf Chess Club:** 38 Ebury Street, London SW1 (Fri, 18.30)  
Gian Muccini, 22 Malcolm Drive, Surbiton, Surrey KT6 6QS. E-mail: [LondonDeafChess@aol.com](mailto:LondonDeafChess@aol.com)

**Sheffield Deaf Chess Club:** David Whiston, 77 Hamerton Road, Hillsborough, Sheffield S6 3HQ

## **THE FRIENDS OF CHESS**

*Affiliated to the BCF*

Website: [www.johnphilpott.freeserve.co.uk/friends.htm](http://www.johnphilpott.freeserve.co.uk/friends.htm)

Formed in 1969 to advance, encourage, support, sponsor and promote the playing of chess. The Friends provide support to International Tournaments, Matches and Team Events and assist British Chess Players to take part in suitable events where Title Norms are available. Recent support has been provided to the 1<sup>st</sup> World Senior Team Championship in the Isle of Man, the England teams participating in the 36<sup>th</sup> Chess Olympiad in Majorca, Phillip Gardner as the English Deaf Chess Association representative at the World Individual Championship for the Deaf in Malente and Danny Gormally.

**Committee:** Gerry Walsh (Chairman), John Philpott (Secretary), Paul Buswell (Treasurer), Simon Brown, Mike O'Hara, Stewart Reuben, David Sedgwick and David Smith.

Membership enquiries and requests for support should be directed to the Secretary:

**Secretary:** John Philpott, 50 Cranston Gardens, Chingford, London E4 9BQ. Tel: 020 8527 4063, 07811 094442, e-mail: [john@johnphilpott.freeserve.co.uk](mailto:john@johnphilpott.freeserve.co.uk)

## **GREAT BRITAIN CHESS SUPPORTERS CLUB**

*Affiliated to the BCF*

The Club was formed in 1998 to encourage chess, support teams, clubs and national sides. To sponsor and promote the playing of chess.

**President:** H J O'Gara

**Secretary (and Founder):** Ray Dolan, 37 Wyre Close, Walsall Wood, Walsall WS9 9PJ. Tel: 01543 370136, email: [dolan4@supanet.com](mailto:dolan4@supanet.com)

## **INSURANCE CHESS CLUB**

*Centenary Year 1993 Registered with the BCF via Game Fee*

Website: <http://myweb.tiscali.co.uk/ins.chess>

E-mail: [ins.chess@tiscali.co.uk](mailto:ins.chess@tiscali.co.uk)

Membership is open to those working in insurance.

**Meetings:** Alternate Wednesday evenings from late September to end of April at 11 Belgrave Road, London SW1V 1RB

**President:** David Malcolm

**Chairman:** Ian Hunnable

**Secretary:** Tony Paish, 32 Westmoreland Road, London SW13 9RY.  
Tel: 020 8748 1899; Fax: 020 8255 7903, e-mail: [anthony\\_paish@onetel.com](mailto:anthony_paish@onetel.com)

**Treasurer:** Martin Page, 116 Paramount Court, University Street, London WC1E 6JW. Tel: 020 7387 7245, e-mail: [m.c.page@amsolve.net](mailto:m.c.page@amsolve.net)

**Match Captain:** Geoff Naldrett, Office of the Pensions Ombudsman, 11 Belgrave Road, London SW1V 1RB. Tel: 020 7630 2206, e-mail: [geoff.naldrett@pensions-ombudsman.org.uk](mailto:geoff.naldrett@pensions-ombudsman.org.uk)

**BCF Delegate:** Ian Hunnable, 3 Ewanrigg Terrace, Woodford Green, Essex IG8 7QJ. Tel: 020 8504 0525, e-mail: [idh@essexchess.org.uk](mailto:idh@essexchess.org.uk)

**FEDERATION INTERNATIONALE DES ECHECS**  
**(FIDE) (the World Chess Federation)**

Website: [www.fide.com](http://www.fide.com)

**President:** H E Kirsan N Ilyumzhinov (Russia-Kalmykia)

**Treasurer:** David Jarrett (England)

**Secretariat:** 9 Singrou Avenue, 11743 Athens, Greece. Tel: (30) 210 921 20 47, Fax: (30) 210 921 28 59, [office@fide.com](mailto:office@fide.com)

**Zone 1.1 President:** Dr Herman Hamers (Ned), L. de Colignyplein 26, NL-3708 CS Zeist, Netherlands. Tel: (31) 31-850 06 21, Fax: (31) 30-693 26 16/ 855 32 06, Mob: (31) 629 086 698, e-mail: [herman.hamers@hetnet.nl](mailto:herman.hamers@hetnet.nl)

**BRITISH ISLES MEMBERS OF FIDE COMMITTEES**

**FIDE Treasurer:** David Jarrett (England)

**Qualification Commission:** Kevin O'Connell (Ireland), Stewart Reuben (England)

**Titles and Ratings Committee:** Stewart Reuben (England)

**Committee on Chess for the Disabled:** Gerry Walsh (England)  
Chairman

**Rules Committee:** Stewart Reuben (England)

**Organisers Committee:** Stewart Reuben (England) Chairman, Peter Wilson (Guernsey)

**Permanent Fund:** David Jarrett (England)

**CACDEC:** Mrs Mary McDermott (Guernsey)

**Computer and Internet Chess Committee:** Peter Wilson (Guernsey)

**Committee on Chess Art, Exhibition and Philately:** David Jarrett (England)

**Medical Commission:** Dr Jana Bellin (England) Chairman, David Jarrett (England), D W Anderton OBE (England)

**COMMONWEALTH CHESS ASSOCIATION**

**General Secretary:** P T Ummer Koya (India), Naju Rivage, V.K.

Krishna Menon Road, P.O. Kallai, Calicut 673 003. Tel: (91) 495-242 02 27/242 03 27, Fax: (91) 495-232 55 65, Mob: (912) 984-740 55 88, e-mail: [koyachess@rediffmail.com](mailto:koyachess@rediffmail.com)

**EUROPEAN CHESS UNION**

**Deputy President:** Gerry Walsh

**General Secretary:** Horst Metzling, Hanns-Braun-Strasse

(Friesenhaus 1) D-14053 Berlin, Germany. Tel: 49 (0) 30 /3000 78 50, e-mail: [secretary@eurochess.org](mailto:secretary@eurochess.org)

## A

Abbott, M, 87  
Abbott, S, 94  
Adams, D, 114  
Adams, Mark, 108  
Adams, Mike, 106, 114  
Adams, P, 28, 29  
Afnan, H, 100  
Albrow, Eric, 101  
Alcock, M, 92  
Alderton, Julian, 27  
Aldwin, B, 111  
Allain, JM, 80, 81  
Allan, P, 115  
Allen, Tom, 94  
Almond, RJ, 97  
Amison, JA, 102  
Amour, D, 116  
Anderson, R, 92, 105  
Anderson, S, 73  
Anderson, T, 95  
Ansell, D, 72  
Archer, WA, 95  
Armitage, Dr B, 81  
Armstrong, Pat, 73  
Armstrong, William G, 101  
Arnold, W, 117  
Ash, G, 87  
Ashenhurst, AT, 92  
Aslett, Alec, 89, 114  
Atherton, J, 97  
Atkin, Neil, 116  
Austin, H, 91

## B

Baburin, A, 28  
Bailey, K, 28  
Bainbridge, Bryan J, 88, 93  
Baird, Jeff, 102  
Baker, Anthony, 91  
Baker, Chris, 106, 115  
Baker, Mark R, 104  
Baker, P, 95  
Ball, Keith, 112  
Bamford, A, 104  
Banks, P, 111  
Bannister, D, 91  
Barber, C, 95  
Barker, FLV, 100  
Barkhuysen, Anton, 91  
Barnard, Paul E, 106, 115  
Barnes, Lara, 26, 71, 73, 102, 117  
Barnes, M, 102  
Barnett, Roger, 106  
Barnicoat, Dave, 90  
Barraclough, Nick, 73, 106  
Barratt, CF, 104  
Barritt, M, 106  
Barry, M, 92, 103  
Basham, P, 72, 90  
Bates, S, 114  
Bayliss, K, 72  
Bayliss, P, 72  
Beard, Brian, 93

Beardsley, MJ, 102  
Beasley, B Neil, 4, 87, 99  
Beckwith, D, 92  
Bedwell, R, 97  
Beggs, I, 96  
Beilby, Paul R, 26, 28, 73, 102  
Belbin, John C, 98  
Beldon, Gerry, 73  
Belinfante, Neville, 4, 26, 72, 117  
Bell, IW, 91  
Bellhouse, Lindsay, 27  
Bellin, Robert, 28, 29  
Belton, D, 96  
Bendon, J, 100  
Berry, CR, 89  
Berry, Ian, 110  
Best, Francis, 104  
Bevan, Peter, 116  
Beveridge, N, 95  
Beville, Richard, 26  
Bhayat, S, 103  
Biddle, M, 108  
Biddulph, D, 87  
Bielby, Paul R, 28, 93  
Birch, Nick, 71, 105  
Birchall, BH, 73, 88  
Birchall, R, 99  
Birt, D, 101  
Bissel, D, 107, 115, 116  
Bissell, Maurice D, 108  
Blackstock, Les, 27  
Blackwell, Clive, 27  
Blade, N, 98  
Blakeman-Shead, J, 99  
Bland, L, 112  
Blott, D, 71  
Blower, TR, 91  
Bolan, MT, 71  
Bond, P, 100, 112  
Bone, M, 105  
Boniface, Steve, 26, 108, 117  
Booley, G, 99  
Boone, Jenny, 71  
Boothman, G, 111  
Bosworth, A, 104, 107  
Bottomley, HM, 95  
Bourne, J, 107  
Bowell, GAM, 100  
Bowers, Francis, 26, 96, 99  
Boxx, Les, 71  
Bradbury, C, 105  
Breeze, G, 89  
Brelsforth, D, 107, 108, 115  
Brennan, DR, 96  
Brewis, A, 96, 111  
Brinsdon, David, 101  
Briscoe, C, 28  
Brokenshire, Commodore LP CBE, 110  
Bromley, G, 90  
Brooke, IR, 103  
Broom, M, 106  
Brown, A Graham, 90  
Brown, DJ, 26  
Brown, FS HM, 111  
Brown, Geoff, 26

Brown, Graham, 115  
Brown, H, 105  
Brown, Keith, 27, 100  
Brown, Ken, 112  
Brown, Nick, 101  
Brown, Roy, 27  
Brown, S, 102  
Brugger, Trevor O, 106, 115  
Brumby, M, 113  
Bryant, D, 105  
Bryant, Marc A, 88  
Bryce, W, 103  
Bryson, Douglas M, 28  
Buck, E, 114  
Buckley, D, 105, 115  
Buckley, M, 28  
Buis, J, 105  
Bullock, AC, 93  
Bullock, Ron, 108  
Burbage, R, 96  
Burgess, J Hugh, 102  
Burgess, P, 89  
Burke, John, 109  
Burke, SJ, 103  
Burn, ME, 94  
Burr, Mark, 71  
Burrows, David, 27  
Burrows, J, 95  
Burston, Stephen, 107  
Burton, S, 112  
Bushill, M, 28  
Butland, Nick, 89, 103  
Bycroft, John, 28  
Bygrave, J, 101, 112, 113

## C

Cadden, Gordon, 71  
Cafferty, Bernard, 28  
Cage, S, 96  
Calder, Alan, 94, 113  
Campbell, Errol, 110  
Campbell, Ian, 27  
Candlin, DB, 99  
Carbin, M, 28  
Carbin, Sgt M, 111  
Carew, David, 97, 99  
Carlin, Rev WPB, 80  
Carter, Chris M, 27  
Carter, Rev N, 72  
Cartledge, C, 112  
Cartman, W Peter, 27  
Cartridge, S, 95  
Carver, R, 104  
Casewell, John, 104  
Cassidy, S, 91, 114  
Castle, Ken, 28, 71, 96  
Catz, Armand, 98  
Chalcraft, Dawn, 3  
Chalk, S, 101  
Chamberlain, Ken R, 106  
Chambers, D, 80  
Champion, A W, 107  
Chandler, CR, 97  
Chaplin, P, 99  
Chapman, Gordon, 105, 107  
Chapman, P, 104  
Chapman, T, 114  
Chapples, S, 26  
Charman, J, 101, 112

Cheesman, Colin, 103  
Cheshire, David, 109  
Christie, Gordon, 107, 109  
Chubb, RW, 92  
Church, P, 107, 108, 109  
Clark, IC, 93  
Clark, K, 96  
Clarke, C, 101  
Clarke, Malcolm, 95, 114  
Clarke, Margaret, 27  
Clarke, Paul, 112  
Clarke, Peter, 27  
Clarkson, Andy, 98  
Clayton, Dave, 97  
Clements, S, 116  
Clemow, Philip, 4  
Cleves, B, 89  
Clifton, N, 27, 72, 73  
Clissold, Julian, 26, 71  
Close, Donald, 114  
Coates, K, 114  
Coates, RJ, 112  
Coburn, JA, 95, 113  
Cochran, BV, 95, 113  
Cole, Dave, 88, 91  
Colebrook, Mike, 99  
Collard, LP, 95  
Collett, Dr Ray A, 107  
Collett, R, 109  
Collier, David, 109  
Collier, Lee E, 87  
Collins, Sam, 116  
Conroy, Mike J, 97, 98  
Cook, CRD, 96  
Cook, Dave, 114  
Cook, Dr W, 100  
Cook, Gary, 88, 112  
Cook, Tony, 111  
Cooper, M, 109, 115  
Cooper, Neil, 28, 71  
Corbett, Malcolm, 27  
Cordner, DA, 95, 113  
Cordon, R, 103  
Corfe, Tony, 26, 72  
Corish, Aidan, 94  
Cornes, B, 103  
Costello, PT, 102  
Coupe, Alan D, 73, 113  
Coward, Neil, 98  
Cowen, Ian, 26, 72  
Cox, LR, 93  
Cox, P, 101  
Cozens, D, 101  
Craig, Mike, 110  
Cresswell, MJ, 94  
Cresswell, PG, 99  
Crickmore, EA, 88, 92  
Croft, Mick R, 97, 115  
Croker, Eric, 26  
Crombie MBE, A, 116  
Cronin, Charles, 106  
Cronshaw, D, 103  
Cross, RV, 72, 73, 92, 114  
Crump, JA, 108, 109, 115  
Crump, JE, 116  
Culleton, S, 109  
Cumming, Andrea, 73  
Currie, H, 96  
Curtis, H, 71, 72

## D

D'Costa, W, 73  
Dakin, Wanda, 95  
Danger, J, 101  
Dansey, Paul, 27  
Darby, L, 103  
Dauber, Steve, 90  
Davenport, C, 90  
Davey, RG, 71, 105, 106  
Davies, AP, 105, 115  
Davies, Ian, 104  
Davies, Neil, 71  
Davies, WG, 95  
Davis, John, 100  
Davison, George, 71, 90  
Dawe, A, 99  
Dawkins, J, 99  
Day, Fred G, 89  
De Coverly, Roger, 89, 90  
De Nazareth, Tony, 72  
De Visme, Dr G, 105  
Deakin, C, 92  
Deall, Mary, 71  
Dean, S, 113  
Deere, Simon P, 71, 73, 106  
Dekker, A, 87  
Del Nevo, David, 103  
Denison, DM, 111  
Denner, Phil, 115  
Denney, Cyril, 112  
Dennis, Nigel W, 71, 72, 89, 110, 114  
Dent, C, 108  
Denton, B, 99  
Derrick, N, 110  
Dickinson, Peter, 98, 111  
Digger, Derek, 107  
Dix, Kevan, 27  
Dixon, Marda, 26  
Dodd, QRH, 90  
Dodds, I, 99  
Dodgson, JA, 106  
Dolan, H, 72  
Dolan, Ray, 72, 105, 110, 115, 117  
Donaghy, Stephen, 73  
Donaldson, John, 92, 102  
Donkin, Chris, 99  
Donoghue, Steve, 112  
Dow, MJ, 112  
Dowell, Chris, 80, 81  
Doyle, R, 105  
Drew, BS, 97  
Driscoll, Brian, 90  
Dudley, Dr B, 108, 109, 116  
Duncanson, Jane, 117  
Dunleavy, VJ, 3, 4, 26, 88  
Dyer, CJ, 96  
Dyett, Gregg F, 108

## E

Eadie, Robert, 104  
Ebbett, David, 101, 115  
Eddershaw, JHT, 114  
Edwards, Graham, 91  
Edwards, HR, 103

Edwards, Roger J, 26, 101  
Einarsson, B, 100  
Elkes, Graham, 71  
Elliott, S, 102  
Ellis, FW, 103  
Ellis, G, 100  
Elliston, RV, 106  
Elwin, A, 26, 28, 87, 89  
Emerson, V, 93  
Emmins, Cpl KWJ, 111  
Emms, John, 28, 29  
Escott, Keith, 80, 107  
Eustace, David, 26  
Eustis, I, 73  
Evans, A, 97

## F

Fanning, S, 97  
Farley, David, 88, 100, 115  
Farley, M, 112  
Farrington, Keith, 89  
fds, Chris, 26  
Feakes, Shaughan, 27  
Fewkes, Jim E, 88, 104  
Fewtrell, C, 100  
Finlay, M, 91  
Firth, D, 111  
Fisher, Gordon, 105  
Fleetwood, J, 28  
Fletcher, Pam, 71  
Flint, Evelyn, 117  
Florence, N, 72  
Foord, Bert G, 107  
Ford, Colin, 115  
Forrest, Peter, 90  
Fowers, JE, 97  
Fox, Mike, 71  
Foxcroft, N, 88  
Franklin, Ron, 28, 94  
Franks, K, 92  
Fraser, Scott, 73  
Fraser-Mitchell, J, 96  
Freeman, R, 87  
Freeman, Scott, 26, 71, 72, 73, 88, 106  
French, Angus, 106  
French, JH, 28, 71, 72, 88, 89, 95  
French, Kevin, 97  
Friel, M, 90  
Fries, RJ, 112  
Frost, WA, 115  
Fryer, David, 71, 73  
Fryer, JA, 113  
Fuller, Ian, 94  
Fuller, S, 93  
Fulton, A, 101  
Fulton, Tony, 116

## G

Gaffney, Tony, 27  
Gale, Barry, 26  
Gallimore, D, 80  
Gamble, Ian, 115  
Gardner, Allan, 27  
Gaston, D, 98  
George, Dr Raju, 73

George, Ian M, 88, 91  
George, N, 95  
Georgiou, Dennis, 99  
Gibbon, W, 113  
Gibbs, Peter C, 26, 28, 80, 87  
Gibson, D, 105  
Gibson, GT, 103  
Gibson, JM, 92  
Gilmore, S, 91  
Ginger, M, 108  
Gladwell, A, 107  
Goldberg, Jeff, 27  
Goodchild, C, 101  
Gooding, I, 96  
Goodwin, Ed, 107  
Gore, A, 96  
Gorman, Ken, 98  
Gorvin, Nick, 101  
Gosden, R, 72  
Gostelow, Dave, 104  
Gracie, D, 88  
Graham, Neil, 4, 26, 103  
Gransden, M, 95  
Grant, B, 95  
Grant-Ross, P, 100  
Gray, Charles A, 107  
Green, A, 111  
Green, Barry, 94  
Green, CJD, 105  
Green, Colin J, 107  
Green, Richard, 101  
Greenhalgh, Dr R, 91  
Gregory, P, 96  
Gregson, Mark, 98  
Grey, Nicholas, 106, 115  
Grey, Roger, 91  
Grice, Keith, 104  
Griffin, CE, 109  
Griffiths, G, 105  
Griffiths, J, 101  
Griggs, D, 101  
Grime, Roger J, 91  
Grindrod, J, 87  
Grist, H, 4, 88  
Grist, K, 97  
Groce, Ken, 26  
Groombridge, M, 109, 115, 116  
Gunn, Mike, 88, 105  
Gurney, Cynthia, 3  
Gurr, Lyndon, 27

## H

Habershon, PF, 89  
Haddrell, Richard J, 4, 28, 72, 88, 97  
Hadi, Justin, 99  
Hailstone, Colin, 26  
Hakansson, V, 94  
Hale, Sue, 26, 73, 104  
Hall, IJ, 90  
Hallsworth, Eric, 29  
Hamer, M, 97  
Hamers, Dr H, 118  
Hamilton, R, 101  
Hamm, J, 113  
Hammond, Bob, 94  
Hammond, Sgt AJC, 111  
Hamperl, Fred, 116  
Hankinson, J, 72

Hankinson, Mike, 71  
Hann, John, 73  
Hannan, Peter, 26  
Hannon, B, 90  
Hanreck, Alan E, 97  
Harbour, J, 89  
Hardesty, John, 94  
Harding, M, 96  
Harding, Tim, 29  
Hardstaff, P, 109  
Hardwick, Ian, 91  
Hardwick, W, 91  
Hardy, L, 98  
Hardy, Roger, 109, 110  
Hare, B, 112  
Hare, Sophie, 3  
Hargan, Chris, 105  
Hargreaves, Tony, 115  
Harkansson, Vince, 73  
Harman, K, 28  
Harrington, P, 91  
Harrington, Peter, 98  
Harris, J, 95  
Harris, MJ, 102  
Harrison, D, 92  
Harrison, Geoff W, 102  
Harrison, L, 96  
Harrison, Neil, 95, 113  
Harrison, P, 94  
Harrison, RS, 92  
Hart, PJ, 29  
Hart, Rob, 26, 28  
Hart-Dyke, J, 97  
Harvey, Christina, 71  
Harvey, J, 103  
Harvey, K, 103  
Harvey, Kelvin, 110  
Harvey, R, 103  
Hawes, Jon, 116  
Hawkins, A, 73  
Hawkins, Jonathan, 93  
Hayden, LF, 99, 109  
Haydon, Richard, 107  
Hayward, BM, 103  
Hazel, T, 96  
Headlong, Fenella, 88  
Headlong, Tim, 107  
Heath, G, 100  
Hegedus, Jim, 91  
Helsby, D, 97  
Hemmings, P, 103  
Hempson, Dr PW, 113  
Hemsley, Dennis B, 116  
Henderson, Steve, 91  
Heppell, P, 101  
Heppinstall, Roy, 3, 26, 88, 94  
Hepworth, N, 71, 111  
Herriot, BJ, 111  
Heslop, A, 103  
Hewitt, Andy, 110  
Hewson, BWR, 92  
Hicks, P Brian, 89  
Hill, Andrew W, 90  
Hill, Chris, 116  
Hill, MJ, 103  
Hinley, MS, 102  
Hirsch, RD, 71, 88, 106  
Hoddy, John D, 91, 105  
Hodgson, David L, 106, 111  
Hollis, Tony, 101



Holmes, A, 101  
Holmes, B, 100  
Holmes, Roger, 73  
Holt, Chris M, 99, 103  
Holt, P, 93  
Hoole, RJ, 113  
Hooper, D J, 116  
Hopkins, B, 108  
Horan, Mike, 72  
Horne, George H, 88, 91  
Horne, Mike, 98  
Horner, Jeff, 29  
Horner, John, 87  
Horner, Robin M, 93, 102  
Horton, DJ, 97, 115  
Horwood, B, 105  
House, R, 97  
Howell, Chris, 26  
Howell, Susan, 26  
Hughes, B, 73  
Hughes, C, 100  
Hughes, I, 98  
Hughes, M, 90  
Hughes, S, 98  
Hulford, F, 99  
Hulley, J, 28  
Hulligan, S, 100  
Humphreys, Jerry, 26,  
109  
Humphreys, K Graham,  
73, 87, 105, 108, 111,  
115  
Hunnable, Ian D, 29, 94,  
117  
Hunt, A, 72, 73  
Hunt, Adam, 28  
Hunt, Harriet, 28  
Hunt, Malcolm, 28  
Hunt, RK, 106  
Hunt-Grubbe, H, 110  
Hurley, D, 100

## I

Ilersic, R, 99  
Inglis, S, 111  
Ingram, KR, 109  
Inward, P, 100  
Iyengar, C, 72  
Iyengar, T, 72

## J

Jackson, Malcolm, 103  
Jackson, Nick, 90  
Jackson, Sheila, 28  
Jacobs, Gerald, 26  
James, Dale, 87  
James, Richard, 71, 73,  
88, 115  
James, Russell, 28, 107  
Jarrah, EW, 102  
Jarrett, David C, 27, 116  
Jefferson, J, 95, 113  
Jenkins, Peter, 97  
Jepps, GN, 104  
Jex, AM, 99  
Jezierski, C, 101  
Johns, CW, 93  
Johnson, CFW, 3, 4, 26,  
87, 99

Johnson, DT, 112  
Johnson, Julie D, 4, 87,  
99  
Johnson, Martin, 111  
Johnson, MJ, 111  
Johnson, Richard, 112  
Johnson, SM, 112  
Johnson, Stan, 93  
Johnston, K, 98  
Joiner, P, 109  
Jones, CJA, 94, 117  
Jones, Geoff, 26, 98, 117  
Jones, Graeme, 105  
Jones, J, 95  
Jones, Mike N, 112  
Jones, N, 103, 104, 112  
Jones, P, 97  
Jones, R, 87, 105  
Jones, RH, 88, 92  
Jones, Rupert, 3  
Jones, T, 114  
Jose, Ramon, 113  
Judkins, BD, 96

## K

Kay, D, 72  
Keely, R, 111  
Keene, J, 108  
Keene, Raymond OBE,  
27, 29  
Kelly, A, 100  
Kelman, P, 92  
Kendall, Geoff, 4  
Kenworthy, Gary, 28, 29  
Kenyon, S, 4, 28  
Kiamil, D, 101  
Kiamil, Dervish, 113  
Kidals, Richard, 116  
Kiddle, Tony, 91  
King, Daniel J, 28, 29  
King, Don, 91  
King, Norman, 81  
King, Paul, 93  
Kingdon, FC, 88, 93  
Kingston, I, 103  
Kinsler, D, 95  
Kirby, S, 92, 113  
Kirkland, Arnold G, 107  
Kissoon, AN, 101  
Knapton, G, 93  
Kneafsey, Tony, 71  
Knee, John P, 108  
Knight-Scott, C, 72  
Knox, S, 28

## L

Lacey, Brian, 90  
Ladds, G, 103  
Lamb, H, 26  
Lamb, Steve, 98  
Lambert, John, 105, 114  
Lamford, Paul, 27, 28, 29  
Lane, Gary W, 28, 29  
Lane, Robert, 97  
Lane, TA, 109  
Lang, Heather, 117  
Langham, Rod, 103  
Langley, B, 95  
Langston, Ken J, 108

Larwood, Peter, 89, 114  
Laskier, P, 96  
Latham, D, 92, 113  
Laurence, Geoff, 102  
Law, S, 96  
Lawrence, Peter A, 106  
Lawson, John, 26  
Le Baigue, Clive, 88, 115  
Leadbetter, Andrew T,  
87, 101, 102, 105, 116  
Leake, JA, 96, 111  
Leary, Alan, 111  
Ledger, Andrew, 29  
Lee, Chris, 87, 107  
Lee, GD, 99  
Lee, Steve, 71  
Leeming, D, 100  
LeFevre, SD, 113  
Leighton, I, 96, 113  
Leon, John E, 104, 110  
Leonard, Julie, 26  
Levens, DG, 103  
Levitt, Jonathan, 28, 29  
Lewin, JH, 97  
Lewis, B, 109, 116  
Lewis, Ian, 91  
Lewis, Mike, 93  
Lewis, RT, 117  
Lewyk, Ihor, 26  
Lindsay, Bob, 113  
Little, Sally, 72  
Littlewood, John E, 100  
Littlewood, Paul E, 28, 29,  
108  
Llewellyn, A, 91  
Lloyd, Ian, 29  
Lock, R, 92  
Loomes, HT, 92  
Lord, M, 114  
Lord, P, 115  
Lord, R, 98  
Low, T, 73  
Lowe, Bill, 114  
Lowe, W, 87, 98  
Lumley, WF, 111  
Lund, John, 98  
Lunn, Tim, 105  
Lutton, Arnold, 71, 94  
Lyell, M, 28, 72  
Lynam, Brian, 110

## M

MacArthur, D, 110  
Mackenzie, C, 100  
MacLachlan, Ian, 94  
MacLeod, Alasdair, 117  
Maishman, Ralph M, 104  
Majer, Chris, 3  
Malpass, Barry, 72  
Manley, Jonathan P, 29  
Manley, JS, 27  
Mann, GP, 94  
Mann, Steve J, 88, 108,  
113, 116  
Mannion, Steve, 27  
Mantripp, Tim, 101  
Marchant, G, 106  
Margrave, Fred, 81  
Markey, Kevin, 29  
Marks, G, 111  
Marlow, M, 89

Marsh, J, 102  
Marsh, RDW, 95  
Marsh, Sean, 27  
Marshall, AR, 101, 114,  
115  
Marshall, Graham, 93  
Martin, Andrew D, 28  
Martin, Peter, 101, 111,  
115  
Mason, S, 72  
Masters, Gemma, 3  
Mathias, V, 29  
Matthews, G, 93  
Mattos, C, 94  
Maung, Nick, 90  
Maybery, John, 71  
Mayne, Robert T, 110  
McAllan, I, 97  
McCormick, J, 100  
McCubbin, S, 89  
McCulloch, Gary, 73  
McDonald, Louise, 27  
McFarlane, Alex, 26, 117  
McGovern, Derek, 114,  
115  
McGrady, B, 98  
McGregor, Duncan, 27  
McGregor, W, 91  
McGuinness, S, 102  
McGuinness, Simon, 94  
McHugh, B, 100  
McInnes, SSgt N, 111  
McKeon, J, 89  
McKinley, C, 104  
McLeod, FN, 95  
McMath, L, 114  
McNaughton, Mike F, 4  
McShane, Luke, 29  
McShane, Rod, 27  
Meade, Phil J, 26, 94  
Melsom, Jon, 88, 90  
Menadue, Jeremy FS, 29  
Mercy, J, 113  
Metcalf, W, 93  
Metzing, H, 118  
Middleton, Roderick, 26  
Middleton, Trevor, 91  
Milborrow, A, 97  
Mildenhall, J, 108  
Millbank, Howard, 110  
Miller, JN, 99  
Millin, LR, 103  
Mills, David G, 29  
Millward, David J, 88, 94,  
113  
Mill-Wilson, Graham, 109,  
110  
Milner, Robert, 26, 101  
Minshall, Mike, 95, 110  
Misson, Marcus, 87, 90,  
96  
Mitchell, D, 99  
Mobbs, Gerald, 110  
Monk, G, 87  
Montague, J, 110  
Montgomery, Pete, 89  
Moor, P, 97  
Moore, A, 28  
Moore, Andy, 90  
Moore, GA, 95  
Moore, Kevin, 101  
Moore, Richard, 91

Moore, Robert, 114  
Moran, Jim, 88, 100  
Mordue, A Tyson, 26  
Moreton, R, 101  
Morgan, Stuart, 91  
Morley, Andrew, 27  
Morrell, L, 71  
Morris, Priscilla, 26  
Morrison, K, 103  
Mortimer, NR, 93  
Motwani, Paul, 29  
Mourant, M, 97  
Muccini, G, 117  
Mugridge, Roger, 114  
Murphy, Hugh, 89, 115  
Murphy, K, 100  
Murphy, Pat, 71  
Murphy, R, 116  
Murray, R, 113  
Murray, Sgt CF, 110  
Mutton, I, 96  
Myers, Brian, 90  
Myers, E, 107  
Myles, D, 97

## N

Nachiappan, R, 110  
Naldrett, Geoff, 117  
Nancarrow, Richard, 91  
Nandanwar, V, 72  
Nash, RJ, 113  
Neagle, David, 110  
Neal, Toby, 104  
Neat, Ken P, 27, 93  
Neat, RJ, 92  
Neffendorf, J, 73  
Neil, R, 101  
Newman, Marc, 116  
Newsome, JV, 111  
Nicholas, DA, 95  
Nicholas, G, 113  
Niedzwiedzki, Alex, 89  
Nunn, Dr John DM, 28, 29

## O

O'Brien, Richard W, 27, 29  
O'Connell, Kevin J, 29  
O'Hara, Mike J, 88, 98  
O'Mahoney, M, 100  
O'Mara, P, 114  
O'Regan, Fin, 94  
O'Reilly, Gerard, 103  
O'Rourke, W, 71, 88, 97, 98  
O'Sullivan, TJ, 96  
Ogunshola, Ben, 72  
Oliver, J, 99  
O'Neill, Sdn Ldr SGP, 110  
Onions, TPT, 92  
Opie, Dr DJ, 106  
Orton, Steve, 28, 101  
Oxley, Clive, 73

## P

Page, Martin, 117  
Paish, Tony, 110, 117

Pakenham, J, 107, 108, 109

Paley, A, 91  
Paling, Alan M, 102  
Palliser, Richard, 29  
Pallister, Ray, 90  
Palmer, Keith, 99  
Palmer, Richard J, 95, 110  
Papier, Alan, 95, 110  
Pardoe, D, 87  
Parker, George, 89  
Parker, M, 98  
Parkin, Glenn, 93  
Parsons, Alan, 27  
Patterson, Martin, 104  
Pattinson, J, 99  
Payne, B, 108  
Payne, David, 94  
Payne, Tony, 98  
Peacock, Malcolm, 98  
Pearcey, DF, 100  
Peardon, D, 80  
Peck, Windsor, 104  
Peddar, S, 105  
Pedley, R, 100  
Peffer, T, 106  
Pein, Malcolm, 28, 29  
Perks, DW, 109, 115  
Perryman, D, 87  
Peters, D, 110  
Peters, Neil, 27  
Pettigrew, W, 111  
Pheby, IM, 112  
Philippou, M, 73  
Phillips, KH, 89  
Philpott, John, 3, 4, 88, 94, 117  
Picken, RD, 100  
Piggott, R, 106  
Pinel, C, 92  
Pitts, Steve, 89  
Place, J, 103  
Plumb, M, 106  
Pollard, M, 87, 100, 112  
Poole, R, 90, 102  
Pooley, RF, 97  
Pope, M, 97  
Pope, S, 92  
Porter, B, 101  
Porter, R, 114  
Portman, Carl, 29  
Posazhennikov, A, 103  
Pott, L, 105  
Poulton, Mike, 101  
Powell, Derrick, 104  
Powis, Ron O, 26, 113  
Prentice, D, 105, 109  
Pribanich, P, 89  
Price, Alan K, 93  
Price, AP, 93  
Price, M, 96  
Pride, Stephen, 90  
Primett, AD, 93  
Pritchard, DB, 29  
Pritchett, Craig, 29  
Pugh, Glyn, 104  
Purland, Peter, 26, 72, 100  
Purse, Ray, 94, 112

## Q

Quin, Richard, 88

## R

Ramage, C, 94  
Randall, R, 71  
Ransom, A, 107  
Ransome, W, 101  
Raooof, Adam, 29  
Ravilious, CP, 106  
Rawlings, AJC, 80  
Rayment, PA, 113  
Raynor, Phil, 109  
Redburn, B, 103  
Reddington, John, 93  
Rees, C, 98  
Rees, MJ, 108, 109, 115  
Reeve, C, 112  
Reeves, C, 91  
Reeves-Dienes, B, 73  
Regan, Martin, 90  
Reid, J, 100  
Retallack, K, 95  
Retallick, Lloyd, 90  
Reuben, Stewart, 26  
Ribbands, Patrick, 87, 90  
Rice, CB, 97  
Rice, JM, 117  
Richards, D, 91  
Richards, John, 27  
Richardson, J, 91  
Riches, Clive N, 93  
Richmond, Peter, 27, 107  
Richmond, R, 3, 90, 114  
Riddock, Ian, 112  
Ridley, Patrick A, 90  
Rigby, Steve G, 72, 87  
Risdon, A, 80  
Roberts, Colin, 104  
Roberts, Dr DL, 106  
Robinson, Brian, 93  
Robinson, John M, 4, 26, 41, 87, 108, 117  
Rogal, C, 101  
Rogers, Jim, 91  
Rogers, Paul, 113  
Rogerson, Alan, 109  
Roper, RJ, 89  
Rose, Matt, 29, 103  
Rosen, Dan B, 105, 106  
Rosenberg, J, 94  
Ross, Chris, 116  
Ross, CRS (SM) DC, 111  
Rosser, G, 105  
Rowe, Bob, 90  
Rowe, David, 27, 108  
Roycroft, John, 29, 117  
Royle, J, 87  
Rudd, J, 104  
Ruddick, G, 96  
Ruffle, Alan J, 3, 28  
Rughani, N, 99  
Rumsby, Steve, 103  
Russ, Colin, 29  
Russell, CJ, 96, 97  
Ruthen, S, 105  
Rutter, Nick, 104  
Ryan, R, 88, 106  
Ryder, K, 108, 115

Ryder, M, 107  
Ryle, Z, 88, 100

## S

Sanders, Ivor L, 29  
Sanderson, A, 105  
Sanderson, Mark, 27  
Sanger, B, 95  
Saunders, Gareth, 89  
Saunders, Michael J, 107  
Saunders, P, 109  
Savin, M, 115  
Sawdon, Dennis, 91  
Scarry, Herbert, 29  
Scott, D, 92  
Sebley, Walter S, 3  
Sedgwick, David, 26  
Sefton, J, 87  
Selby, Keith, 106  
Selby, PR, 106  
Semp, Phil, 90  
Sharman, Roger, 71  
Sharples, H, 28  
Shaw, Alan, 104  
Shaw, JS, 27, 87  
Shaw, R, 91  
Shepherd, S, 87  
Sheppard, B, 94  
Sheppard, Eric, 107  
Sherlock, Peter, 99  
Shotton, P, 72  
Simmons, John A, 90  
Simpson, R, 23  
Sinclair, Louise, 112  
Sinclair, M, 27  
Sinclair, Nick, 98  
Slater, B, 99  
Slinger, Tony, 80  
Smallbone, Kieran, 103  
Smith, Andrew W, 106  
Smith, AW, 114  
Smith, B, 115  
Smith, Brian A, 87  
Smith, D, 91, 93  
Smith, David, 88, 94, 113  
Smith, Ewart, 27  
Smith, IC, 97  
Smith, Ivor BN, 94  
Smith, John, 98  
Smith, John B, 110  
Smith, Keith, 29, 93  
Smith, Nigel D, 106  
Smith, P, 92  
Smith, Paul, 71, 101  
Smith, Roland, 112  
Smith, RSJ, 105  
Smith, Sgt B, 111  
Smith, WB, 91  
Snashall, M, 97  
Snow, Graham, 88, 100, 101, 115  
Somers, Brian, 89  
Somers, Ivor, 28, 71  
South, P, 113  
Southern, V, 28  
Sowray, P, 108  
Spalding, George, 103, 113  
Spalding, Mark, 106  
Spear, Brian, 113  
Speight, B, 98

Spence, G, 100  
Spicer, FV, 102  
Spriggs, H, 99  
Springett, R, 97  
Stacey, Trevor, 104  
Staley, PF, 108, 115  
Stanton, G, 107  
Statham, N, 28  
Staveley, Kevin, 27, 73  
Stearn, J, 27  
Stebbing, A, 72  
Steele, B, 100  
Steele, GF, 4, 97  
Steeple, P, 100  
Steevens, M, 93  
Stephens, M, 99  
Stephenson, BD, 117  
Stephenson, Norman, 28, 29  
Stevens, T, 71, 73, 105  
Stobart, Fred, 93  
Stokes, R, 113  
Stone, Terry, 110  
Stothert, C, 90  
Strickland, ID, 112  
Stuart, G, 95  
Sturge, K, 89  
Stuttard, R, 100  
Subbiah, M, 72  
Subbiah, S, 72  
Sudar, D, 103  
Summerscale, Aaron, 29  
Summerscale, Claire, 3  
Sumner, Paul, 102  
Suttill, WA, 100  
Swain, John, 27  
Swanson, P, 113  
Swift, Tony, 27

## T

Tabner, K, 104  
Taffell, J, 72, 96  
Tailby, M, 103  
Tait, JA, 103  
Talbot, P, 98  
Tany, G, 72  
Tapley, R, 104  
Tasker, Mike, 101  
Tatam, A, 92  
Taylor, J, 96, 97  
Taylor, MV, 103  
Taylor, Scott, 73  
Tebble, G, 101  
Thistlewood, MJ, 111  
Thomas, B, 73, 87  
Thomas, David R, 26  
Thomas, Helena, 72  
Thomas, Nick, 28, 73, 107  
Thomas, Phil, 27  
Thomas, Ray, 104  
Thomas, Richard, 90  
Thomas, Roy, 112

Thompson, B, 103  
Thompson, I, 114  
Thompson, JR, 97  
Thompson, Richard, 104, 115, 116  
Thompson, T, 93  
Thorn, AJW, 73  
Thornton, M, 99  
Thorogood, J, 72, 106, 114  
Thorpe-Tracey, SF, 92  
Thurlow, Kevin J, 27, 29, 106  
Thurstan, Tim, 27, 88, 96  
Thynne, TF, 92  
Tideswell, Peter, 102  
Tidy, NF, 92  
Tillett, R, 106  
Tillotson, Carl, 27, 98  
Timson, R, 99  
Tipper, Dave, 109  
Todd, Dave, 93  
Todd, Neil, 113  
Tomboine, David, 107  
Topham, M, 96  
Tosney, Sgt P, 111  
Towers, Nigel, 107  
Tribe, Colin, 27  
Trotter, Alan, 91  
Truman, R, 103  
Truran, Mike, 108  
Tuck, Jonathan, 73  
Tuckey, R, 108  
Tuddenham, Roger, 111  
Tunks, D, 95  
Turner, C, 72  
Turner, Matthew, 3, 28  
Turner, Peter, 99  
Turner, Terry, 71, 112, 113  
Turnock, John F, 26, 71, 102  
Twitchell, Dave, 101

## U

Udell, Gerald, 104  
Ummer Koya, PT, 118  
Underhill, C, 91

## V

Vainker, Philip, 103, 113  
Valentine, BJ, 89  
Veitch, R, 4, 99  
Viswanath, S, 72

## W

Waddingham, JA, 102  
Wade OBE, Robert G, 4, 26  
Wade, R, 71, 105

Waites, Chris, 90  
Walker, Dr AN, 102  
Walker, M, 96  
Walker, MBA, 109  
Walker, MJC, 91  
Walker, Peter, 27, 72, 73, 94  
Walker, Phil, 109  
Wallace, D, 102  
Wallace, P, 93  
Walsh, Gerry, 3, 26, 90  
Walsh, JJ, 29  
Walsh, R, 96  
Walshaw, D, 102  
Walters, Dr JK, 103  
Ward, A, 111  
Ward, David E, 107  
Ward, G, 89, 97  
Ward, MJ, 104  
Ward, W, 113  
Warhurst, Robin, 114  
Warren, Stan, 80, 81  
Waters, CL, 71, 73  
Watkins, B, 112  
Watson, D, 102  
Watson, P, 106  
Watts, A, 106  
Watts, J, 114  
Watts, Roy, 94  
Weaver, C, 89  
Webb, Colin, 91  
Webb, L, 73  
Webster, A, 27  
Webster, J, 109  
Wedley, N, 96  
Wedlock, Steve L, 94  
Welch, David, 3, 4, 26, 100, 117  
Wells, Peter, 28  
Welsh, Phil, 102  
West, Brian, 104  
West, MA, 107  
Westhead, John, 104  
Westover, BJ, 115  
Wharam, Dr J, 73  
Wheatley, L, 108  
Wheeler, CM, 102  
Wheeler, JF, 88, 95, 113  
Wheeler, John D, 102  
Whiston, David, 113  
Whistoon, David, 117  
Whitby, D, 100  
White, David, 114, 115  
White, R, 87  
Whitehouse, Guy, 116  
Whiteley, Andrew J, 27  
Whittle, Les V, 102  
Wickham, J, 87, 101  
Widdows, Tom EW, 107  
Wilcox, SR, 109, 116  
Wild, Dave, 105  
Wilden, R, 95  
Wildig, RH, 107  
Wilding, Tony, 112

Wilkins, DR, 99  
Wilkinson, B, 92, 115  
Wilkinson, Chris, 110  
Williams, D, 92  
Williams, David, 104  
Williams, G, 96  
Williams, H, 73  
Williams, John, 91, 93, 101  
Williams, RH, 106  
Williams, Roger, 110  
Williams, RTF, 106  
Williams, S, 110  
Williams, Tom E, 103, 113  
Williamson, K, 89  
Wills, Mike, 27  
Wilson, A, 98  
Wilson, Flt Lt LJ, 111  
Wilson, Iain, 104  
Wilson, Peter JB, 27  
Wiltshire, MR, 97  
Winch, CE, 104  
Winfridsson, Ola, 90  
Wingfield, N, 107  
Winston, LA, 71, 72, 100  
Winter, W, 73  
Winterton, G, 99  
Wiseman, J, 100  
Wismayer, Clive, 100  
Wojciechowski, Paul, 116  
Wood, C, 113  
Wood, P, 108  
Wood, V, 90  
Woodcock, Roy, 87  
Woodcock, S, 87  
Woodcock, Simon, 27, 97, 98  
Woodhouse, K, 96  
Woodroffe, TW, 113  
Woodruff, David G, 27, 104  
Woodward, Pauline, 107  
Wootton, A, 92  
Worsley, P, 110  
Worthington, AS, 100  
Wragg OBE, N, 116  
Wright, AJ, 103  
Wrigley, Tim, 102  
Wroe, Malcolm, 71  
Wunderle, J, 100  
Wylie, S, 99

## Y

Young, JG, 89

## Z

Zeidler, Sven, 107  
Zsibrita, S, 96