

## Foreword

Dear Chess Friends

Welcome to the first Yearbook for English Chess Federation.

I am pleased to report that the change of name from British to English went very well indeed and I thank you for the privilege of being elected the first President.

I would like to pay tribute to the many people who worked so hard and free of charge to ECF in order to achieve an orderly transition.

The excitement of a new era was over shadowed by the double tragedy of Losing first Steve Boniface in October 2005 and then John Robinson February 2006.

Both were Senior Arbiters and covered a wide range of events in the chess calendar. At the time of writing we are still reeling from the shock and trying to fill the roles that they would have fulfilled.

Due to FIDE commitments I was unable to attend Steve's funeral but I was able to attend St Peter's Church in Stanion for a funeral service for John, which was a celebration for his life. After the cremation service the family invited his chess friends to join family and church friends for a celebration lunch. I know we will continue to celebrate the lives of our two loyal servants and further announcements will be made to this effect.

The change of name caused an increase in the office workload and our thanks go to Cynthia, Sophie, Gemma and Tina for their efforts. In July 2005 Dawn decided to leave us for pastures green and opened a new business venture with her husband. They took over a golf clubhouse just outside of Hastings and have extended an invitation to me to call for tee on my next visit to the office. I am sure you join me in wishing them good luck. We then welcomed Tina to the team and she is getting to know our operating systems and the characters behind them.

I am delighted to announce that we have found a magnificent home for the Library.

I have signed a contract with University Centre Hastings and the terms and conditions will be published in the near future. Particular thanks to Cynthia for finding the first contact and carrying out negotiations.

**Gerry Walsh**  
**ECF President**

2005/2006 has been a hectic year for the ECF Office at Battle. We are always busy, but the change of name to English Chess Federation, change of status to a Company Limited by Guarantee and the changes to the membership structure have made the work load enormous and I thank our Members for their understanding.

When Dawn Chalcraft left the office for pastures new, I knew it would be difficult to replace her and I interviewed many candidates before Tina Weddell came along. Once again we are a tightly knit dedicated unit. There were many sad loses of chess friends in 2005, but for me personally the death of John Robinson was the saddest. John truly was a prince among men.

The most exciting project to come to fruition this year is the housing of the National Library as reported in the President's Foreword.

I thank all of those members of the public who have sent in messages of appreciation for our efforts, it makes such a difference and of course my thanks to the girls.

**Cynthia Gurney**  
**Manager of Finance and Management Services**



# CONTENTS

Foreword	1
ECF Office and Board	3 – 4
Chief Executive & Director's Reports	5 – 17
FIDE Honours List	18 – 20
Awards: President's Award, Club, Player & Book of the Year	21 – 23
Chess Service Providers: Accredited Coaches, Players & Journalists	24 – 26
ECF Titled Players	27
BCF/ECF Congresses & Champions	28 – 37
ECF Master Points System	38
Results and Tournaments	39 – 63
Junior Reports & Events	65 – 72
UK Land Chess Challenge	73 – 75
Junior Club Directory	76 – 80
Correspondence Chess	81 – 84
Chess Problems	85 – 87
Directory	89 – 119
Signpost	120 – 124
Advertisers	20, 56, 64, back cover

## PRESIDENTS OF THE BRITISH CHESS FEDERATION

1904-05	F G Naumann Esq.	1970-73	P S Milner-Barry Esq., CB OBE
1905-20	Sir John O S Thursby, Bt	1973-76	J Rushton Esq.
1921-38	Canon A G Gordon Ross, MA	1976-78	C E Williams Esq.
1938-41	The Hon F G Hamilton-Russell	1978-79	W A Cordon Esq.
1942-50	J N Derbyshire, JP	1979-82	D W Anderton, Esq. OBE
1950-53	Sir Robert Robinson	1982-85	P M Shaw Esq.
1953-56	G S A Wheatcroft Esq.	1985-89	D C Jarrett Esq.
1956-59	Sir Leonard S Swinnerton Dyer, Bt	1989-93	J Poole Esq.
1959-61	Sir Clarence Sadd, CBE, JP	1993-96	A C Martin Esq.
1961-64	V J R Soanes, Esq.	1996-01	Steve Davis Esq. OBE
1964-67	Sir Frederick A Hoare, Bt.	2001-	Gerry Walsh Esq.
1967-70	Dr C G Addingley		

## CHAIRMEN OF THE BRITISH CHESS FEDERATION

1996-99	Stewart Reuben Esq.
1999-01	Gerry Walsh Esq.

## BCF BOARD

G F Walsh, R Heppinstall, R Richmond, R Lawrence, C E Majer, R Jones, C Johnson, M Truran and J Wickham (as for ECF)

First published 2006 © English Chess Federation

All rights reserved. No part of this book may be reproduced by any means without prior permission of the English Chess Federation.

Edited by Cynthia Gurney, typeset by Sophie Hare and printed in Great Britain by  
Berforts  
17 Burgess Road  
Hastings  
TN35 4NR

## ENGLISH CHESS FEDERATION OFFICE

The Watch Oak, Chain Lane, Battle, East Sussex TN33 0YD  
Tel: 01424 775222  
Fax: 01424 775904  
e-mail: office@englishchess.org.uk  
website: www.englishchess.org.uk

### OFFICE STAFF

Cynthia Gurney (Manager of Finance & Management Services)  
Sophie Hare (Admin Database Manager/Webmaster)  
Gemma Masters (Membership Secretary/General Assistant)  
Tina Weddell (Accounts Assistant)

### PRESIDENT

Gerry Walsh

### HONORARY LIFE VICE-PRESIDENTS

D W Anderton OBE, R J Edwards, B A Fewell, N Graham,  
D C Jarrett, A C Martin, J Poole, S Reuben, G Turner,  
P Turner, R G Wade OBE, R Woodcock

### HONORARY LIFE MEMBERS

K J Bloodworth, J M Brew, P C Gibbs, J M Glendinning,  
N A Grant, S Grundy, M Johnson, C J A Jones, A F Kent,  
J A Leake, C R Moore, Sir Jeremy Morse, A Mothersill,  
G Pearce, A Philpott, E Pritchard, Sir Tim Rice,  
A G T Stevens, P Taylor, M D Thornton

### COUNCIL

#### The Board

**The President:** Gerry Walsh, 2 Smiths Dock Park Road,  
Normanby, Middlesbrough, Cleveland TS6 0JN. Tel/Fax:  
01642 455381, e-mail: GWalsh4528@aol.com

**Chief Executive:** Roy Heppinstall, 8 Wakelin Way, Witham,  
Essex CM8 2TX. Tel: 01376 512741, e-mail:  
roy.heppinstall@virgin.net

**Director of Finance:** Robert Richmond, 25 Wilford Lane,  
West Bridgford, Nottingham NG2 7QZ. Tel: 0115 945 5908,  
e-mail: RobRchmnd@aol.com

**Director of Marketing:** Roy Lawrence, 75 Reddicap Hill,  
Sutton Coldfield B75 7BG. Tel: 0121 311 0163, 07970  
972095, e-mail: roy\_lawrence@btopenworld.com

**Director of Home Chess:** Chris Majer, 18 Longmead,  
Woolmer Green, Knebworth, Herts SG3 6JH. Tel: 01438  
812781, e-mail: cemajer@aol.com

**Director of International Chess:** Rupert Jones, 15 Bramble  
Grove, Pool In Wharfedale, Otley, Leeds LS21 1TW. Tel:  
0113 203 7132, e-mail: rwjhnc@compuserve.com

**Director of Junior Chess & Education:** Cyril Johnson, 105  
Central Avenue, Syston LE7 2EG. Tel: 0116 260 9012, e-  
mail: cyriljohnson@yahoo.co.uk

#### **Non-Executive Directors:**

Mike Truran, The Old Farmhouse, 7 Church Street,  
Ducklington, Witney, Oxon OX29 7UA. Tel: 01993 708645,  
e-mail: mike@mtruran.fsnet.co.uk

John Wickham, "Woodlea", 55 Shakespeare Way, Taverham,  
Norwich NR8 6SL. Tel: 01603 861140, e-mail:  
j.r.wickham@btinternet.com

#### Other Council Members

##### **Representatives of Member Organisations**

###### **Representatives of Constituent Units:**

In accordance with Articles 3 and 5.1

One Representative Member of the East Anglian Chess  
Union

Two Representative Members of the London Chess League

One Representative Member of the Manchester Chess  
Federation

Two Representative Members of the Midland Counties  
Chess Union

Two Representative Members of the Northern Counties  
Chess Union

Four Representative Members of the Southern Counties  
Chess Union

Two Representative Members of the West of England  
Chess Union

##### **County Associations, Leagues, Congresses and Organisations:**

In accordance with Articles 3 and 5.2, 5.3, 5.4 and 5.5

One Representative Member of each Organisation

##### **Delegate to the Federation Internationale des Echecs (FIDE):** Gerry Walsh (as above)

**Chairman of Finance Committee:** John Philpott, 50  
Cranston Gardens, Chingford, London E4 9BQ. Tel: 020  
8527 4063, e-mail: john@johnphilpott.freereserve.co.uk

**Chairman of Governance Committee:** V J Dunleavy, 59  
Belle Cross Road, Kingsbridge, Devon TQ7 1NL. Tel:  
01548 857623, e-mail: vijaydee@britishlibrary.net

**Trustees of the Permanent Invested Fund:** David C Jarrett,  
C Richard Moore, Keith B Richardson

**Patrons:** No current appointments

**Past President Serving on Council:** Steve Davis OBE

**Past Chief Executive Serving on Council:**  
Susan McFarland

##### **Direct Members' Representatives:**

**Honorary Life Vice Presidents, Vice Presidents,  
Corporate Vice Presidents, Honorary Life Members,  
Life Members:** two vacancies

**Full Direct Members, Family Members, Veteran members,  
Student members, Special members, Members with  
Disabilities:** William Armstrong, Peter J B Wilson

**Standard Members, Junior Members:** two vacancies

**Basic Members, Basic Junior Members:** two vacancies

## OTHER OFFICIALS

**Company Secretary:** Geoff F Steele F.C.A., 59 Ramsgate Road, Margate, Kent CT9 5SA. Tel: 01843 297045, e-mail: gfsteele@fsbdial.co.uk

**Auditor:** vacant

**Manager of Women's Chess:** Claire Summerscale, 34 Merton Road, London SW18 1QX. Tel: 020 8874 0135, e-mail: chessuk@btinternet.com

**Manager of Congress Chess:** David Welch, 63 Croxteth Road, Liverpool L8 3SF. Tel: 0151 733 1866, 07835 398518, e-mail: dave.welch@blueyonder.co.uk

**Manager of Coaching:** Matthew Turner, 3 Fawn Close, Glastonbury, Somerset BA6 9PN. Tel: 01458 833539

**Manager of Grading & Rating:** David Thomas, 115 Haunch Lane, Kings Heath, Birmingham B13 0PA. Tel: 0121 444 5490, e-mail: d.r.thomas@virgin.net

### Officers Reporting to the Board, President, Chief Executive or Company Secretary:

**Direct Membership Officer:** Cynthia Gurney (as ECF Office)

**Editor, Yearbook:** Cynthia Gurney (as ECF Office)

**Editor, ChessMoves:** Cynthia Gurney (as ECF Office)

**Strategic Planning Officer:** vacant

**Voting Register Officer:** R Veitch, 13 Ambergate, Birstall, Leics LE4 2GD. Tel: 0116 267 4310, e-mail: robertveitch1@yahoo.co.uk

### Home Chess Officers:

**International Rating Officer:** Howard Grist, 12 Pilgrims Close, Southend on Sea, Essex SS2 4XF. Tel: 01702 617976, e-mail: howard.grist@talk21.com

**Grading Database Administrator:** Richard Haddrell, 48 Southview Road, Tunbridge Wells, Kent TN4 9BX. Tel/fax: 01892 532361, e-mail: rjh@sccu.ndo.co.uk

**Grand Prix Controller:** Neil Graham, 52 Skegby Road, Annesley Woodhouse, Kirkby in Ashfield, Nottingham NG17 9JH. Tel/Fax: 01623 483731, e-mail: neil.graham@ntlworld.com

**Controller, Counties Championship:** David Lettington, 3 Columbine Road, East Malling, West Malling, Kent ME19 6EP. Tel: 01732 870356, e-mail: david\_lettington@hotmail.com

**Controller, County & District Correspondence Chess Championships:** John Philpott, 50 Cranston Gardens, Chingford, London E4 9BQ. Tel: 020 8527 4063, e-mail: john@johnphilpott.freemove.co.uk

**Controller, Counties Rapidplay Championships:** Chris Majer, 18 Longmead, Woolmer Green, Knebworth, Herts SG3 6JH. Tel: 01438 812781, e-mail: cemajer@aol.com

### **Controllers National Club Championships:**

**Chief Controller:** Chris Majer (as above)

**Open:** B Neil Beasley, 7 Sharnbrook Gardens, Sharnford, Hinckley, Leics LE10 3QD. Tel: 01455 274663, e-mail: neilbeasley@care4free.net

**Major:** Mike McNaughton, 5 Orchard Crescent, Great Moulton, Norwich NR15 2HB. Tel: 01379 674425, e-mail: mikemcnaughton@onetel.net

**Minor:** Julie Johnson, 105 Central Ave, Syston, Leics LE7 2EG. Tel: 0116 260 9012, e-mail: juliedjohnson@yahoo.com

**Rapidplay:** Geoff Kendall, 5, Sycamore Close, Broughton, Brigg, N.Lincs DN20 0UB. Tel: 01652 659497, e-mail: geoff.kendall@btinternet.com

### **Officer in Charge of ECF Master Points System:** Contact ECF Office

**Chief Arbiter:** David Welch, 63 Croxteth Road, Liverpool L8 3SF. Tel: 0151 733 1866, 07835 398518, e-mail: dave.welch@blueyonder.co.uk

**Curator of Equipment:** David Welch (as above)

**Secretary, Adjudication Service:** Philip Clemow, Parkfield House, Slackstead, Braishfield, Romsey, Hants SO51 0QL. Tel: 01794 368741

**Adjudicators:** Peter Clarke, Peter Gibbs, Peter Griffiths, Paul Littlewood, Ken Neat & Jonathan Penrose

### Junior Chess Officers:

**Junior Chess Press Officer:** Scott Kenyon, 1C Rosslyn Road, St. Margarets, East Twickenham TW1 2AR. Tel: 07796 411452, e-mail: rjccdeputy@btopenworld.com

**Controller, ECF National Schools Chess Championship:** Richard Haddrell, 48 Southview Road, Tunbridge Wells, Kent TN4 9BX. Tel/Fax: 01892 532361, e-mail: rjh@sccu.ndo.co.uk

**Controller, Counties Under-18 Team Championship:** c/o Cyril Johnson (as above)

**Officer in Charge Certificate of Excellence Scheme:** Matthew Turner (as above)

## COMMITTEES

### Selection Committees:

**International:** Rupert Jones (Chairman), Michael Adams, Harriet Hunt, Nigel Short, Brian Smith.

**Senior:** Stewart Reuben (Chairman), John Littlewood, David Anderton.

**Junior:** Cyril Johnson (Chairman), Phil Adams, Paul Bielby, Victor Cross, Adrian Elwin, Harriet Hunt, Scott Kenyon, Marc Shaw, Traci Whitfield.

### Finance Committee:

**Chairman:** John Philpott (as above)

**Committee:** Michael J Adams, Ray Clark, Alan Martin, David Rowe, and *ex officio*, the President and, *by invitation*, the Auditor.

### Governance Committee:

**Chairman:** V John Dunleavy (as above)

**Committee:** Richard Haddrell, Andrew Leadbetter, John Paines, John Philpott and *ex officio* the President.

## CHIEF EXECUTIVE'S REPORT

Welcome to the first yearbook of the English Chess Federation (ECF).



In my report for the 2005 BCF yearbook I expressed the view that the BCF should change its structure to become a Company Limited by Guarantee. It is pleasing to report that decisions were taken during last year not only to become a Company Limited by Guarantee but also to change the name of the Organisation to English Chess Federation (ECF). The first Annual General Meeting of the ECF was held on 22nd October 2005. This was achieved only through the efforts of a number of people who worked so hard on the mountain of administrative tasks. I am grateful to them all, particularly the office staff and the members of the sub-committee created to oversee this change.

The year also saw a change to the Board of the company. The ECF Board consists of nine Directors, two of whom are Non-Executive Directors. A number of Managerial posts, each reporting to a particular Director, were also created in order to ensure that activities which had previously been the direct responsibility of Board Directors would be continued.

No doubt it will take a little time for all these changes to be fully assimilated but the changes should equip the organisation to move forward into the future with confidence.

Another major change during the year has been the introduction of the membership scheme operated by the Northern Counties Chess Union. There has been a considerable response to this scheme and during the coming year the ECF will be reviewing it and taking a decision whether to extend it further.

One of the problems facing organisations such as the ECF is the lack of sponsorship – the impact of the 2012 Olympics could make it more difficult for non-Olympic sports to obtain sponsorship. This could have a significant impact on our future activities.

During the year it has been a pleasure to attend various activities such as the County Championship. There is no doubt that there are many many people who contribute to chess in a quiet efficient way – organising activities at a local club level, league level, county level, union level, national and international levels. To them all I give my grateful thanks.

**Roy Heppinstall**  
Chief Executive



incorporating

### **THE BRITISH JUNIOR CHAMPIONSHIPS**

For boys and girls of all ages

The British Championship programme will also include tournaments for players of all strengths during both weeks

Entry Forms available by SAE from the ECF Office  
The Watch Oak, Chain Lane, Battle, East Sussex TN33 0YD  
Tel: 01424 775222, Fax: 01424 775904,

E-mail: [office@englishchess.org.uk](mailto:office@englishchess.org.uk), Website: [www.englishchess.org.uk](http://www.englishchess.org.uk)



## **Smith & Williamson British Chess Championships 2006**

Sunday 6<sup>th</sup> – Saturday 19<sup>th</sup> August  
University of Wales, Swansea

## DIRECTORS' REPORTS

### FINANCE



2004/5 was an excellent year. The surplus for the year was nearly £14,000 due to a surplus of nearly £8,000 on the Scarborough Congress and sponsorship of the Olympiad team. In addition it was possible to make a provision of £6,000 for players fees for the 2005 European Team championships and there was a further installment of £14,000 from the Banwell Estate to the legacy fund. The overall effect was to all but double the reserves to nearly £60,000 and restore them to the minimum safety level.

2005/06 is looking like a more normal year. Council voted for a 1p increase in game fee to 44p to put the grading list on the website. The Isle of Man congress broke even. The sponsorship of the International team was not repeated, and this remains a long term concern, along with the looming end of support for junior chess provided by the BCF Youth Trust.

My thanks as always to the work of the office in keeping the accounts. I would particularly like to record the thanks and appreciation of the Federation to Geoff Steele, who retired as auditor with the change to ECF after a staggering 23 years in the job. He will be a very hard act to follow. However retirement is perhaps not quite the right word, since he has now taken on the job of Company Secretary to ECF.

**Robert Richmond**  
**Finance Director**

### BCF ACCOUNTS FOR THE YEAR ENDED 30<sup>th</sup> APRIL 2005

#### **1. PRINCIPAL ACCOUNTING POLICIES**

The British Chess Federation is an unincorporated body and the accounts are prepared in accordance with current recommended accounting practices.

The financial statements have been prepared under the historical cost convention.

Tangible fixed assets are shown at cost less depreciation which is charged on a straight line basis to write off the costs over their estimated useful lives at the following rates :-

Fittings in leased premises	5 years (the period of the lease)
Telephone system	10 years
Computer network system	7 years
Other office equipment	5 years
Other computer equipment	4 years
Chess equipment	10 years

Events finishing up to the end of July 2005 have been included in the accounts. These events are the Counties, National Club and Schools Championships. The only summer event not included is the BCF Congress.

As in previous years, further provisions have been made to fund events held at greater intervals than one year.

Direct Members' Subscriptions have been credited when received and a provision has been made in the accounts for subscriptions paid in advance for future years and for the cost of services to be supplied after the Balance Sheet date until the subscriptions expire.

## **2. MANAGEMENT BOARD'S RESPONSIBILITIES STATEMENT.**

We are responsible for overseeing the keeping of proper accounting records, preparing accounts for each financial year which show a true and fair view of the state of affairs of the Federation at the year end and the surplus or deficit for the period and for safeguarding the assets of the Federation and for taking reasonable steps for the prevention and detection of fraud and other irregularities.

In preparing the financial statements we have:

- selected suitable accounting policies and then applied them on a consistent basis, making judgements and estimates that are prudent and reasonable.
- stated whether applicable accounting standards have been followed, subject to any material departures disclosed and explained in the financial statements.
- prepared the financial statements on a going concern basis.

## **3. APPROVAL OF THE ACCOUNTS ON BEHALF OF THE MANAGEMENT BOARD**

G. Walsh	President
R. Richmond	Finance Director

### **AUDITOR'S REPORT TO THE COUNCIL OF THE BRITISH CHESS FEDERATION**

I have audited the financial statements on pages three to fourteen which have been prepared under the historical cost convention and the accounting policies set out on page one.

#### **RESPECTIVE RESPONSIBILITIES OF MANAGEMENT BOARD AND AUDITOR**

As described on page one, the Management Board is responsible for the preparation of financial statements. It is my responsibility to form an independent opinion, based on my audit of those statements and to report my opinion to you.

#### **BASIS OF OPINION**

I conducted my audit in accordance with Auditing Standards issued by the Auditing Practices Board. An audit includes examination, on a test basis, of evidence relevant to the amounts and disclosures in the financial statements. It also includes an assessment of the significant estimates and judgements made by the Management Board in the preparation of the financial statements, and of whether the accounting policies are appropriate to the Federation's circumstances, consistently applied and adequately disclosed.

I planned and performed my audit so as to obtain all the information and explanations which I considered necessary in order to provide me with sufficient evidence to give reasonable assurance that the financial statements are free from material misstatements, whether caused by fraud or other irregularity or error. In forming my opinion I also evaluated the overall adequacy of the presentation of information in the financial statements.

#### **OPINION**

In my opinion the financial statements give a true and fair view of the state of the Federation's affairs as at 30<sup>th</sup> April 2005 and of its surplus for the year then ended.

G. F. STEELE  
Chartered Accountant

59 Ramsgate Road  
Margate, Kent  
CT9 5SA

**BALANCE SHEET : 30<sup>th</sup> APRIL 2005**

	£	<u>2005</u> £	£	<u>2004</u> £
<b>FIXED ASSETS</b>				
Permanent Invested Fund Assets		62,038		62,331
Chess Equipment at cost	12,746		10,775	
Accumulated Depreciation	10,303		10,153	
	-----	2,443	-----	622
Office Equipment at cost	30,679		30,678	
Accumulated Depreciation	23,993		20,022	
	-----	6,686	-----	10,656
<b>CURRENT ASSETS</b>				
Cash at Bank and In Hand	79,102		47,766	
Debtors & Prepayments	25,062		26,243	
Debtors - Unfinished Events	3,053		1,007	
Stocks	1,996		1,771	
	-----		-----	
	109,213		76,787	
	=====		=====	
<b>CURRENT LIABILITIES</b>				
Creditors	23,277		27,909	
Subscriptions and Grants Received in advance	26,193		19,413	
Creditors - Unfinished Events	9,311		8,900	
	-----		-----	
	58,781		56,222	
	=====		=====	
<b>NET CURRENT ASSETS</b>		50,432		20,565
		-----		-----
		121,599		94,174
		=====		=====
<b><u>Represented By :-</u></b>				
Permanent Invested Fund		62,038		62,331
General Fund :-				
Brought Forward	2,165		12,767	
(Deficit)/Surplus per Income & Expenditure Account	13,718		(10,602)	
	-----	15,883	-----	2,165
Legacies Fund		42,348		28,348
Alexander Prize Fund		1,330		1,330
		-----		-----
		121,599		94,174
		=====		=====



**NOTES TO THE ACCOUNTS AS AT 30<sup>th</sup> APRIL 2005**

PERMANENT INVESTED FUND

<u>Investments</u>	<u>At Cost</u>	<u>Market</u>	<u>Income</u>
	£	Value	(Net)
		£	£
Allianz Dresdner RCM Funds (UK)			
6,000 U K Equity Income	1,210	13,432	414
Invesco Fund Managers			
3,232 Perpetual Income & Growth fund	2,025	9,206	257
6,640 Perpetual UK Growth Income	7,628	12,700	212
Merrill Lynch Fund Managers			
8,000 British Blue Chip Income Fund	5,727	10,319	96
Mellon Investment Funds			
2,500 The Newton Income Fund	4,746	11,569	141
Baring Fund Manager			
8,000 Global Bond Trust	5,104	6,701	173
Schroeder UT Ltd.			
4,000 Retail Tokyo Income	5,191	5,630	-
Fidelity European Value			
1,250 Ordinary	4,573	9,688	37
Old Mutual Gerrard Investment Funds			
1,500 CCS UK Smaller Companies	4,826	3,950	62
Henderson Investors			
250 Global Technology Fund	3,940	728	-
British Assets Trust			
9,000 Ordinary GBPO .25	9,585	9,651	267
Treasury			
£4,000 6 ¾% Stock 2004	-	-	140
£3,000 2 ½% Index Linked Stock 2009	6,094	7,369	216
	-----	-----	
	60,649	100,943	
Unquoted - shares in The Chess Centre Ltd	750	34,695	-
		-----	-----
(Market value 30 <sup>th</sup> April 2004 £123,692)		135,638	2,015
		=====	
Bank			
	1,060		40
			-----
			2,055
			=====
	-----		
	62,459		
Balance due to the BCF general funds	421		
	-----		
	62,038		
	=====		

The investments in the Permanent Invested Fund are held by trustees under a deed dated 1929 which is perpetuated by supplementary deeds every 21 years (next renewal 2013) whereby the income is paid to the Federation and the trustees *may* make distributions of capital in exceptional circumstances of urgent need provided the money is for the benefit of "the objects" of the Federation, but only on the authority of a resolution of Council.

## NOTES TO THE ACCOUNTS AS AT 30<sup>th</sup> APRIL 2005

<u>LEGACIES FUND</u>	<u>2005</u>	<u>2004</u>
	£	£
Balance 1 <sup>st</sup> May 2004	28,348	33,340
Add : Legacies received in year:-		
R Banwell	14,000	-
Interest	1,742	
	-----	-----
	44,090	33,340
Less utilised on - Staunton Society	-	500
The Ron Banwell Masters	-	2,000
BCF Centenary	1,742	1,292
European Team	-	1,200
	-----	-----
	42,348	28,348
	=====	=====

### FEES, HONORARIA AND BENEFITS

	FEES
<u>Members of the Management Board</u>	
N Graham	600
<u>Officers</u>	
H Grist	250
R Haddrell	8,100
J Robinson	300
A Ruffle	2,112
D Smith	300

## INCOME AND EXPENDITURE ACCOUNT 30<sup>TH</sup> APRIL 2005

	<u>2005</u>	<u>2004</u>
	£	£
INCOME		
General Funding	62,821	64,843
Direct Members	32,237	29,199
Game Fees	61,400	51,016
National Grading	8,658	8,888
Management Services	8,500	11,299
Home Chess	4,071	4,081
Congress Chess	977	16,005
Congress - British Championships	63,333	63,444
Women's Chess	9,821	1,668
Marketing & Publicity	2,624	1,292
International	18,898	6,905
Junior Chess	39,608	52,001
National Coaching	25,351	5,020
	-----	-----
	338,299	315,661
	=====	=====
EXPENDITURE		
Direct Members	9,802	11,935
Game Fees	17	37
National Grading	17,965	19,431
Management Services	103,472	100,594
Home Chess	3,559	10,430
Congress Chess	5,769	21,737
Congress - British Championships	55,474	56,059
Women's Chess	12,750	9,930
Marketing & Publicity	2,965	1,978
International	31,486	17,621
Junior Chess	55,306	70,942
National Coaching	26,016	5,666
Doubtful Debts	-	(97)
	-----	-----
	324,581	326,263
	=====	=====
SURPLUS FOR THE YEAR	13,718	
DEFICIT FOR THE YEAR		10,602
	=====	=====

## **STRATEGIC PLANNING, INTERNATIONAL RATING & GRADING**

### **STRATEGIC PLANNING**

The ECF produces annually the following documents:

- Long-term Strategic Plan
- 1 year Business Plan
- Achievement Report against the Previous year's Business Plan

Copies of these documents can be found on the ECF website at [www.englishchess.org.uk](http://www.englishchess.org.uk).

My thanks to Neville Belinfante for compiling the documents, to my fellow directors for providing the necessary inputs and to the Office staff for their support.

### **INTERNATIONAL RATING**

The FIDE membership requirement has not been applied properly by the BCF to date. A start was made this year with the 4NCL where non-members did not get their games rated, although the games counted for their opponents. A different approach will be required during 2006 because of changes to the submission format required by FIDE. (That means that games must be rated either for both players or for neither player.) Consequently, the following changes have been introduced:

**For leagues**, the existing rating fee will be replaced by a team fee that will cover both the rating fee and the membership requirement. Team members will still be required to be individual members if they play in congresses. Note: the 4NCL intend to make individual membership mandatory for the 06/07 season.

**For congresses**, congresses will only be rated if they enforce an individual membership. This policy will become effective from 1<sup>st</sup> March 2006.

### **GRADING**

#### **1. ECF Grading goes on line**

The Grading List appeared on-line for the first time on 22nd July, and was updated on 23<sup>rd</sup> August. The revised version is the official version for ECF competitions throughout the season. The printed book, based on exactly the same data, went to the printer at the same time and was available for distribution in the first week of September. In the 60 days to 19<sup>th</sup> September, the statistics for visits to the online grading web site were:-

- |                          |   |
|--------------------------|---|
| ➤ Player lookups         | 75,572 (every player in the land 7 times) |
| ➤ Grading list downloads | 1135                                      |

There are differences between the printed and the online lists. The printed list gives Juniors' ages and the website list doesn't. (It is intended to seek permission from the Information Commission to rectify this.) The printed list includes a small number of people who have declined to appear in the online list. The online list is more versatile. It permits searches by player or club, and gives information, which there isn't room for in the printed book.

#### **2. Review of the Grading Year**

Of the principal Grading activities scheduled to be performed during the last year:

- a) The printouts for Direct Members were produced on time in July.
- b) The 2005 Grading List went on sale, in late August. At the same time the online Grading list was updated.
- c) The 2005 Grading CD-ROM should be sent to Graders at the beginning of October.

#### **3. Negative Grades**

It is possible, among inexperienced players, for calculated grades to be negative. There has previously been debate about what to do about negative Grades. Previously a Grade of "1" could indicate a negative Grading performance lower than 1 and the negative Grading Performance would be carried forward to the next season. This season, Grades lower than 1 are shown in the list as 0. These Grades, and the games they are based on, will not be used in the next season's calculations. A player graded zero or lower will start the new season with a clean sheet.

#### **4. Amount of Chess Played**

The table overleaf shows data on the level of chess activity nationally based on the last five years' Grading Master Lists. The big drop in rapid play seems to be due to the effect of Junior Game Fee. Standard play chess activity remains stable.

No of Results	Standard Play	Rapid Play
2000/2001 season	203, 686	71, 128
2001/2002 season	208, 500	71, 651
2002/2003 season	207, 019	86, 741
2003/2004 season	206, 295	96, 043
2004/2005 season	208, 369	64, 088
Number of players with published Grading		
2000/2001 season	12, 488	
2001/2002 season	12, 261	
2002/2003 season	12, 468	
2003/2004 season	12, 812	
2004/2005 season	12, 237	

## 5. Concluding Points

Firstly, I would especially like to thank Carl Hibbard who developed the software for the Online Grading database. I would like to thank the Office at Battle for their support, the ECF Officers Richard Haddrell, Alan Ruffle and Ann Walkeden for all of their hard work throughout the year. I would especially also like to acknowledge the voluntary work of the other members of the Central Grading Team: Howard Grist, Neville Belinfante and Dave Thomas and finally the voluntary efforts of the 100 or so local Graders without whom there would be no Grading Lists.

**C E Majer**  
**Director of Strategic Planning & Grading**

### WOMEN'S CHESS

Women's chess has been going from strength to strength in 2005.

The National Girls' Team Championships were held in May 2005 and attracted an unprecedented 235 competitors from all across the UK. This festival of chess was held in the historic grounds of Claremont Fan Court School. The venue boasted picnic facilities, tours of the mansion and grounds and live video matches. The 2006 event will be held on June 10<sup>th</sup>.

The 2<sup>nd</sup> All England Girls' National Finals took place in Nottingham in July 2005, for girls who had qualified at their All England regional events. Competition between the 108 competitors was extremely fierce and the eventual section winners were:



*Photo: Some of the All England Girls' Winners*

**Under 7:** Rowan White, Natalie Cass

**Under 8:** Megan Cleeves

**Under 9:** Maria Wang

**Under 10:** Megan Owens

**Under 11:** Fay Birch

**Under 12:** Fay Birch, Anjali Lakhani

**Under 14:** Lateefah Messam-Sparks,  
Thilagini Anandajeyarajah

**Under 18:** Chantal Siresina

The introduction of events which combined coaching and tournament play proved to be very popular, with six events being held all around the country. Please do not hesitate to contact me through the website for women and girls' chess – chessuk.com, if you would like to host one of these important new events.

**Claire Summerscale**  
**Director of Women's Chess**

## **HOME CHESS 2004-2005**

### **County Championship**

The County Championships returned to Ratcliffe College, Syston, the first venue used by the retiring Controller, to a large, well appointed Sports Hall, with room to walk between all the boards.

Lancashire and Manchester contested the Open Championship, with the Mancunians retaining their trophy by 11-5, with Harry Lamb winning the Best Game Prize for his win on board 16. The Minor Counties Championship saw Derbyshire make a rare Finals appearance, but lose 9-7 to defending Champions Norfolk. The U175 were without their defending Championships, but Devon were worthy winners on the day against another Lancashire team by 9½ to 6½.

The U150s saw the closest finish of the day, with the retiring controller watching two adjacent boards on which a player had claimed a draw under Article 10.2 Both games were drawn, leaving a drawn match with Notts the winners over Norfolk on board count.

Lancashire were successful in the U125s beating Middlesex 11-5. The U100s saw Essex win against another county who do not often grace the finals, Staffordshire.

The Bursar of the College, Mr Andrew Nutter, presented the prizes, with the assistance of Roy Heppinstall, the BCF CEO. The Director of Home Chess made an impassioned plea for someone to take over the running of this event. Thanks were expressed to the controlling team, Messrs Shaw, Elwin and Cresswell and to the Browns of Sharnford who assisted with the compiling of results.

### **National Club Championship**

Again the National Club Finals split between two venues. The Minor Championships was played at Queniborough Village Hall, where Lancaster beat Hammersmith with the final game going to the last few seconds. The rest of the Finals were played at the Golden Lane Community Centre courtesy of London Chess League and Brian Smith.

The Open was the expected triumph for Wood Green. The Minor player between Lancaster and Hammersmith was so close that discussions were held as to what would happen if all 5 boards were drawn. Eventually as with the Major Plate Championship with Hounslow and South Norwood an unfortunate blunder decided the match. The Minor Plate saw Newark win comfortably, a win helped by their opponents conceding a board.

The players were somewhat amused and honoured by a fly pass of vintage aeroplanes. The event was well controlled by David Sedgwick and the Director of Home Chess thanked everyone for their support over the years.

### **Counties & District Correspondence**

This has been ably controlled by John Philpott, in addition to his many other duties for the ECF.

Congratulations to the 2004/5 winners who were:

Ward Higgs - Yorkshire

Sinclair - Essex 2

Minor Counties - Nottinghamshire

Brown Pond - Leicestershire

Final results as per link [www.johnphilpott.freemove.co.uk/20045%20cross%20tables.htm](http://www.johnphilpott.freemove.co.uk/20045%20cross%20tables.htm)

I would like to thank all those who have helped me during my most enjoyable term of office, especially George Thirlaway for his invaluable advice, my fellow directors, the controllers of the various events for their support, Julie Johnson for putting up with phone calls at all hours, Cynthia, and the ladies of the office for putting me right on so many things and finally and most importantly, the chess players who came to the events and by being there ensured that the work we had put in was worthwhile. I hand over to Chris Majer in the knowledge that he will enjoy your full support and backing.

**Cyril Johnson**  
**Director of Home Chess**

## INTERNATIONAL DIRECTOR'S REPORT 2004 - 2006

My second year in office began while I was in Majorca with the England squads. Although the result could have been better I was nevertheless very relieved to bring in, with the considerable help of Allan Beardsworth financial support for the team's participation which in turn played a large part in helping the Federation return a balanced budget. It certainly made our treasurer Robert Richmond very happy. The year ended with the England team in Gothenburg for the Euro Team Championship. It seems only appropriate to begin with their performances.

### Team England

October 2004 saw the England Open and Women's Team participate in the 36th Chess Olympiad, (14-31 Oct) in the province of Calvia, Majorca, Spain. As a result of excellent work done through the year by Allan Beardsworth, a sponsor was found in Deloitte, the internationally renowned financial services provider. A big thank you must also be expressed to the BCF who provided some money for players fees as well as to a private donor who put forward £2,500. As a result of their support we were able to put out our strongest available team. Captaining the teams was Allan Beardsworth for the Open and John Emms for the Women.

A major setback earlier in the year had been Nigel Short's decision to sign a contract to play in a tournament in Holland that clashed with the first half of the Olympiad. After careful consideration the selectors decided to include him in the team even though he would only be available for the last six rounds. Other countries that were faced with the same predicament made the same decision. In retrospect it was not the right decision. The final result was disappointing including Mr Short's form on arrival from Holland. The team scored 31 points and finished =30th; our poorest placing in years. However another point and a half would have put us in the top 10. Also disappointing was that we hardly played any of the top 10 seeds. Michael Adams was excellent, leading from the front on top board. He scored a very good 10/13, unbeaten and all of this in spite of contracting a bug that laid him low around rounds 9-11.

Others to play well was Jon Speelman with 6.5/11 and Peter Wells on debut with 5/9. Luke McShane played many long games which included a lot of saved lost games. However he would be disappointed with his return of 5/11. Mark Hebden scored 3/8. Allan Beardsworth worked tirelessly as team captain and also managed to take some excellent photographs.

	P	W	D	L	%age	Rat Per
M Adams	13	7	6	0	76.9	2773
N Short	4	1	1	2	37.5	2412
L McShane	11	2	6	3	45.45	2492
J Speelman	11	3	7	1	59	2570
M Hebden	8	1	4	3	37.5	2365
P Wells	9	2	6	1	55.5	2504

The Women's team achieved their best ever result in finishing =6th (or 8th on tie break) on 25 points. Harriet Hunt achieved a stunning 2558 performance and just missed a board prize with her score of 9.5/13. She was ably supported by Jovanka Houska with 8/13. Heather Richards played a lot of fighting chess which resulted in the odd tragic loss with Mel Buckley not letting anyone down on her outings. The final total of 25 points was well deserved.

H Hunt	13	8	3	2	9.5	2558
J Houska	13	5	6	2	8	2390
H Richards	11	3	3	5	4.5	2237
M Buckley	5	2	2	1	3	2156

### The European Team Championship, Gothenburg 29 July – 8 August

July saw an early staging of the European team Championship. Its largely August staging probably had a lot to do with the low season cheap hire of the vast conference space that they used within the rather splendid Gothia Towers Hotel. We were represented by an Open and Women's team. No sponsorship meant no Adams and Short. Nevertheless there was money forthcoming from the Treasurer which did allow the selectors the chance to debut two of the best of the next generation and also to give Luke his first crack at top board. It worked very well. We finished 13th out of 40 with 21 game points (five places above our seeding). In 14th place was Russia. The team with results consisted of;

L McShane	9	5	2	2	6	66.7	2703
J Speelman	7	1	6	0	4	57.1	2556
D Gormally	8	4	3	1	5.5	68.8	2653
P Wells	4	0	1	3	½	12.5	2199
N Pert	8	2	6	0	5	62.5	2560

Luke put in a great performance which carried great hopes for the future. Danny's handling of the pressures of playing at this level was revelatory. He richly deserved his 2653 performance and if we can find a way for Danny to solve his fear of flying we will have our next super GM. Nick took the brunt of black and always stayed calm and collected in the way he handled the pressure. John was Mr Reliable in his 28th year of representing England. Peter found the twin role of being team captain and playing not easy and this certainly probably cost him points. Having a non playing captain should always be preferable.

The Women finished 13th with 20.5 points (also 5 places above seeding). This was a top effort. In the past we have been criticised for lacking depth and yet here we fielded a team of five for the first time and without Harriet Hunt. This allowed Jessie Gilbert a debut opportunity and also marked the return after a few years absence of Susan Lalic. Both achieved plus scores. However it was Jovanka with a tournament rating performance of 2410 and Heather with a 2353 performance who excelled. Heather finished with four consecutive wins.

	P	W	D	L	Pts	TRP
J Houska	9	4	4	1	6	2410
S Lalic	8	4	1	3	4.5	2304
H Richards	8	5	1	2	5.5	2353
I Lauterbach	5	1	0	4	1	1879
J Gilbert	6	3	1	2	3.5	2154

### **The European Individual Championship**

The European Individual Championship took place in Warsaw from 17 June to 3 July. Apart from the title of European Champion also at stake were plenty of World Championship qualifying places. As a result the event attracted over 200 entries. Grants were made available from my directorate for those wishing to participate and this attracted Danny Gormally, Gawain Jones, Peter Wells and Simon Williams. Danny later had to withdraw leaving the other three to take on the might of Europe. And 'might' it was with Peter being well into the hundreds in terms of seeding. Therefore to finish 79th with 7/13 was a minor triumph and it all started with an upset victory over Luke van Wely in the first round. Simon and Gawain both scored 6 points to finish in 155th and 163rd places. Sadly none managed to qualify for one of the world championship places. The winner was Romania's Livie-Dieter Nisipeanu.

Also starting in June (10th-25th) was the Women's Individual in Chisinau, Moldova. Representing us was Jovanka Houska and what an excellent performance she put in to score 8 points and finish =7th (or 12th on tie break) from a field of 164. It was more than enough to qualify her for the Women's World Championship to take place shortly. I am very pleased to say that the Federation will be helping her with a considerable grant from the legacies fund. We wish her and her second Andrew Greet a successful Championship.

### **Domestic International Events**

We should have a lot more international events. One event that is really taking off is the Coventry International. It was flooded with titled players and allowed players the opportunity for 9 round title norms and getting an elo rating. It also copied the continental style of being played as one big section with lots of grading prizes. Mark Hogarth and Roy Woodcock are to be congratulated for seeing their dream realised. The 4NCL continues to go from strength to strength. It provides wonderful opportunities for serious chess and the final weekend event offers great viewing for the chess fan. Watching Sutovsky v Sokolov to decide the first division title last May was in my opinion as exciting as some of the great moments in the ASHES series. The Gibraltar Telcom Open has been another great success with two editions since the last year book. The 2005 event allowed Danny Gormally to achieve the Grandmaster title. And then there is the majestic Monarch Assurance Isle of Man. It seems to get stronger every year. However we still need more big time events to happen on the main land.

### **The Selection Committee**

It is with a feeling of sadness that I received the retirement of Ray Edwards from the selection committee. Ray has been an excellent servant of English Chess and his input on matters concerning the national team was always excellent. Also the provision of a central London venue by lending us the boardroom of the BCM and one that is open in the future was very generous and very much appreciated. Luckily Brian Smith the big chief of the Wood Green teams in the 4NCL has agreed to fill the vacancy. There is no more respected person amongst the professional players than Brian. Welcome to the team. The rest of the team is Michael Adams, Nigel Short, Harriet Hunt, and myself.

### **The Team England Women's Set Up**

For most of the last two years the running of the Women's team in International events came under the Women's Directorate. However with the scaling down of the new Management Board to nine directors, 'Women's International Chess' has again come back into the International Directors ambit with Claire Summerscale as the



Manager of Women's Chess concentrating much more on Women's Chess development especially through girl's chess. As a result I have persuaded Susan McFarland to assist me with International Women's Chess. As a former CEO of the British Chess Federation and Women's Chess Director she is well qualified.

### **The International Ratings Officer**

The International Ratings Officer was moved from my Directorate to the Grading section where I certainly think it fits better. However my directorate still pays the fees to FIDE. At a recent board meeting David Welsh pointed out how few International Grading events are held in this country. We compare poorly to countries such as France and Spain. Certainly cost is one of the major obstacles. As a result I shall be working in tandem with the IRO to find ways of making it cheaper for tournament organisers to be able to advertise the attraction of getting an ELO rating, and so follow the example of the Blackpool Conference who were the first weekend congress to ELO rate. How many of us are aware that the baseline for an ELO rating is now 1600.

### **Peter Wells and the Wise Men**

One of the people I owe a lot of gratitude to is GM Peter Wells. He has put in a lot of hours as my assistant. His work in organising our player's participation in the European Individual was top notch. I also always welcome his input on matters concerning professional players and I think it has certainly helped improve the relationship between the professional players and the Federation.

I am very grateful to my 'wise men' task force. This will continue. Allan Beardsworth's work for the Majorca Olympiad was beyond the call of duty and resulted in the Deloitte sponsorship. Also very involved are Mark Hogarth and Brian Smith. Added to this list is the Federation's marketing man Roy Lawrence.

### **The 37th World Chess Olympiad**

The 'wise men' are going to be very busy as the next Olympiad is around the corner. Instead of in the autumn it will take place from the 20th May to 4th June in Turin, Italy. The chess community will move into the facilities vacated by the Winter Olympics. The playing venue will be the speed and ice skating rink. If we are going to have Mickey Adams and Nigel Short play for us then we will need funds. One area is to get more money from the Federation. As we saw with the England cricket board prioritising the National team can reap big rewards. We are all happy when the national team win medals as they did on FOUR occasions in the eighties and nineties then taking gold in the 1997 European Team in Pula. But without money this is not going to happen as we will not be able to field our strongest team. I will therefore need everyone's help in pushing this agenda. So far things are looking promising. It is also a FIDE Election year and a very interesting contest is shaping up as there is a challenger of some substance in Bessel Kok. Good competition can only be good for chess.

### **Final Thoughts**

On many occasions I find this job very rewarding. It is certainly a good feeling to have the trust of the professional players in this country. Attending the Majorca and Gothenberg events was also a privilege; an experience for a chess fan that is not easily beaten. In June I had the honour of presenting the prizes in the Adams v Hydra match. I only wish I could have presented Michael with more. It was an event that marked a significant turning in the battle between man and machine. With his excellent result in the Corus Wijk an Zee event in January Michael is now back to form and has put Hydra behind him. The San Luis event seems also to have found a worthy successor to Garry Kasparov in Veselin Topalov and we seem closer than in a long time to having one accepted world champion.

However doing this job is worth nothing if we the chess community do not find a successor to the Duncan Lawrie sponsorship. For a start the players will lose confidence in us as a Federation and therefore in me and it will then be time to allow someone with fresh ideas and contacts to do the job. Also there is considerable stress and worry over where the money will come from. No sponsor not only means no top players but also uncertainty and leaving decisions to the very last minute in the hope that something will appear. We are a much bigger community than we think with lots of chess lovers in positions of influence. If you are one of these then do come forward. Let us make Team England win again.

Finally I would like to thank the Office staff led by Cynthia Gurney and her very able assistants Gemma, Sophie and Tina for all their help. And to you out there lets make the first year of being the English Chess Federation, a year marked by the introduction of the Northern Membership Scheme, as the year that we will be positive about chess. Lets take the message to all that it is cool to play chess.

**Rupert Jones**  
**International Director**

## FIDE HONOURS

The principal sources for this material were The FIDE Golden Book 1924-2002 by Willy Iclicki and BCF Yearbooks.

<b>ADMINISTRATIVE</b>					
1924	One of the 15 founders of FIDE	F H Rawlins	1938	Life Member	J N Derbyshire
1925	Vice President	L Rees	1947-58	Permanent Fund Administrator	G S A Wheatcroft
1927-41	Permanent Fund Administrator	The Hon G Hamilton-Russell	1950s	Acting Australasian Zonal President	R G Wade (OBE)
1927-44	Permanent Fund Administrator	H E St. John Mildway	1953	Life Member	Baruch H Wood (OBE)
1925	Life Member	Herbert Dobell	1958-78	Permanent Fund Administrator	Vic Soanes
1925	Life Member	R C Griffiths	1972	Medal of Merit	A Sunnucks (Mrs Mothersill)
1925	Life Member	Major E Montague Jones	1974-82	Zonal President	Harry Golombek OBE
1925	Life Member	L Rees	1978-96	Permanent Fund Administrator	Harry Golombek OBE
1927	FIDE Congress	London	1996-	Permanent Fund Administrator	David Jarrett
1927	Life Member	The Hon. G Hamilton-Russell	1982-94	Zonal President	Kevin O'Connell
1927	Life Member	H Hartley	1987	Most esteemed Friend of FIDE	Jerwood Foundation
1927	Life Member	G St. John Mildway	1987	Most esteemed Friend of FIDE	Lloyds Bank
1928	Life Member	R P Michell	1987	Most esteemed Friend of FIDE	Novag Computers
1928	Honorary Member	L Rees	1989-93	Executive Board Member	David Anderton OBE
1929	Life Member	J Keeble	1994	Most esteemed Friend of FIDE	Hastings Borough Council
1929	Life Member	A J Lowther	1996-	FIDE Treasurer	David Jarrett
1929	Life Member	E G Sergeant	1997	Most esteemed Friend of FIDE	British Airways, Zambia
1930	Honorary Member	The Hon. G Hamilton-Russell	1999	Commander of the Legion of GMs	Steve Davis OBE
1930	Life Member	H Scott	1999	Commander of the Legion of GMs	L Lewis
1933	FIDE Congress	Folkestone	1999	Grand Knight of FIDE	Lord Callaghan
1935	Life Member	A M S Shannon	2001	Honorary Member	R G Wade, OBE
1937	Life Member	A J Mackenzie	2001	President's Award for Tournaments	Hastings International Congress

<b>TEAM PLAYING HONOURS</b>					
1927	Olympiad, <b>Bronze</b> , 3/16, 36½/60	British Empire	1963	Clare Benedict Team, <b>Bronze</b> , 3/6	England
1927	Olympiad, <b>Silver</b> 12/15	Sir G Thomas	1964	Olympiad, 18/50, 31/52	BCF
1928	Olympiad, we did not play		1965	Clare Benedict Team, 4/6	England
1930	Olympiad, 8/18, 40½/70	British Empire	1966	Clare Benedict Team, 5/6	England
1931	Olympiad, 9/19, 44/72	British Empire	1966	Women's Olympiad, 9 <sup>th</sup> , 12/26	BCF
1933	Olympiad, 10/15, 27/56	BCF	1966	Olympiad, 21/52, 27½/52	BCF
1935	Olympiad, 12/20, 37/66	BCF	1967	Harrachov Students Olympiad, <b>Bronze</b>	England
1937	Olympiad, = 12/19, 34/72	BCF	1967	Clare Benedict Team, <b>Bronze</b> , 3/6	England
1939	Olympiad, we withdrew		1968	Clare Benedict Team, <b>Bronze</b> , 3/6	England
1952	Olympiad, 16/25, 14/32	BCF	1968	Olympiad, 16/53, 33/52	BCF
1953	World Deaf Teams, <b>Silver</b>	England	1969	Women's Olympiad, 10/15, 12½/28	BCF
1954	Olympiad, 9/26, 18 points in final	BCF	1969	Clare Benedict Team, <b>Bronze</b> , 3/6	England
1955	Clare Benedict Team, 5/6	England	1970	Olympiad, 25/60, 30/44	BCF
1956	Clare Benedict Team, 6/6	England	1970	Olympiad, Board 3 <b>Gold</b> 12½/16	W Hartston
1956	Olympiad, 8/34, 20 points final	BCF	1970	Clare Benedict Team, <b>Silver</b> , 2/6	England
1957	Women's Olympiad, 7/21, 8 points	BCF	1971	Clare Benedict Team, <b>Silver</b> , 2/6	England
1958	Olympiad, 11/36, 16 points	BCF	1972	Olympiad, 17/48, 37/56	England
1960	Olympiad, = 11 <sup>th</sup> , 16½ points	BCF	1972	Women's Olympiad, 8/23, 4 points	England
1960	Clare Benedict Team, <b>Silver</b> , 2/6	England	1972	Clare Benedict Team, 4/6	England
1961	Clare Benedict Team, <b>Bronze</b> , 3/6	England	1972-76	Correspondence Olympiad, <b>Bronze</b>	Great Britain
1962	Clare Benedict Team, <b>Bronze</b> , 3/6	England	1973	Clare Benedict Team, <b>Silver</b> , 2/8	England
1962	Olympiad, 13 <sup>th</sup> -14 <sup>th</sup> , 26½/44	BCF	1974	Olympiad, 10/73, 26/88	England
1963	Women's Olympiad, we did not play		1974	Women's Olympiad, 8/26, 4/30	England

**TEAM PLAYING HONOURS cont.**

1974	Clare Benedict Team, <b>Gold</b> , 1/8	England	1990	Women's Olympiad, 7/65, 24/42	England
1975	Europe of the Nine Tournament, <b>Bronze</b> , 3/9	Great Britain	1990	Visa-IBM Chess Summit, <b>Silver</b>	England
1975	European Team, 8/8	England	1990	World Solving, 1 <sup>st</sup> -2 <sup>nd</sup>	Great Britain
1976	Olympiad, <b>Bronze</b> , 3/48, 35½/52	England	1992	Olympiad, 8/102, 33/56	England
1976	Olympiad, Board 4 <b>Gold</b>	M Stean	1992	Women's Olympiad, 22/62, 22/42	England
1976	Women's Olympiad, <b>Silver</b> , 2/23	England	1993	European Team, <b>Bronze</b> , 3/38	England
1977	Clare Benedict Team, <b>Silver</b> , 2/8	England	1993	European Women's Team, 13/37	England
1977-82	Correspondence Olympiad, <b>Bronze</b>	Great Britain	1994	Olympiad, 4/124, 34½/56	England
1978	Common Market Team, <b>Silver</b> , 2/8, 17½	Great Britain	1994	Women's Olympiad, 6/81, 24½/42	England
1978	Olympiad, = 12/65, 31½/56	England	1996	Olympiad, 4/114, 34/56	England
1978	Women's Olympiad, 8/8, 7½ points	England	1996	Olympiad, Board 4 <b>Gold</b> 10½/13	M Sadler
1978	World Under 26 Team, <b>Gold</b>	England	1996	Women's Olympiad, 10/74, 24/42	England
1979	Claire Benedict Team, <b>Gold</b> , 1/7	England	1997	European, <b>Gold</b> , 1/34	England
1979	World Under 16 Team Championship, <b>Gold</b>	England	1997	European Women's Team, <b>Bronze</b> , 3/30	England
1980	European Team, <b>Bronze</b> , 3/8	England	1997	World Team Championship, 4 <sup>th</sup> , 20½/36	England
1980	Common Market Team, <b>Gold</b> , 1/9, 23½	Great Britain	1998	Olympiad, 11/76, 30½/56	England
1980	Olympiad, 6/42, 32½/56	England	1998	Women's Olympiad, 20/72, 22/42	England
1980	Women's Olympiad, 13/42, 22/42	England	1999	European, Board 5 <b>Bronze</b>	M Chandler
1982	Olympiad, 10/94, 32/56	England	1999	European Team, 10/36	England
1982	Women's Olympiad, Board 2 <b>Silver</b>	Sheila Jackson	1999	European Women's Team, 7/36	England
1982-83	European Team, 4/8	England	1999	European Women's, Board 1 <b>Gold</b>	Harriet Hunt
1982-87	Correspondence Olympiad, <b>Gold</b>	Great Britain	2000	Olympiad, 7 <sup>th</sup> -13 <sup>th</sup> , 33/56	England
1984	Olympiad, <b>Silver</b> , 2/88, 37/56	England	2000	Women's Olympiad, 7 <sup>th</sup> -9 <sup>th</sup> , 25/42	England
1984	Olympiad, Board 2 <b>Gold</b>	John Nunn	2001	European Team, 4/35	England
1984	Women's Olympiad, 7/52, 24½/42	England	2001	Michael Adams, Board 1 <b>Gold</b>	M Adams
1985	World Team Champ'ship, <b>Bronze</b> , 3/10, 30½/54	England	2001	European Women's Team, <b>Bronze</b> /32	England
1986	World Under 26 Team, <b>Gold</b>	England	2002	Olympiad, 7/134, 33½/56	England
1986	Olympiad, <b>Silver</b> , 2/108, 39½/56	England	2002	Women's Olympiad, 18/89, 24/42	England
1986	Olympiad, Board 3 <b>Gold</b>	Nigel Short	2003	European Team 17/37, 19/36	England
1986	Women's Olympiad, 8/49, 24½/42	England	2003	European Women's Team 10/31, 9½/18	England
1987-95	Correspondence Olympiad, <b>Silver</b>	England	2004	Olympiad, 30/129, 31/84	England
1986	World Solving, <b>Gold</b>	Great Britain	2004	Women's Olympiad, 8/87, 25/56	England
1988	Olympiad, <b>Silver</b> , 2/107, 34½/56	England	2004	Olympiad, Board 1 <b>Bronze</b>	M Adams
1988	Women's Olympiad, 11/56, 23/42	England	2004	World Chess Solving Championships, <b>Silver</b>	Great Britain
1989	World Team Champ'ship, <b>Bronze</b> , 3/10, 21½/36	England	2005	European Solving Championship, <b>Silver</b>	Great Britain
1989	European Team, = 8/28	England	2005	World Chess Solving Championships, <b>Gold</b>	Great Britain
1990	Olympiad, <b>Bronze</b> , 3/65, 35½/56	England			

**INDIVIDUAL HONOURS**

1926, 1927	World Girls' <b>Champion</b>	Vera Menchik	1974	World Under 20, <b>Gold</b> , 7/9	Tony Miles
1927-44	Women's World <b>Champion</b>	V Menchik-Stevenson	1974	World Under 16, <b>Gold</b>	A Jonathan Mestel
1928, 29-30	World Girls' <b>Champion</b>	R Gregory	1975	World Under 20, <b>Bronze</b> , 9	A Jonathan Mestel
1931, 32-33	World Girls' <b>Champion</b>	H Bullen	1975	European Under 20, <b>Gold</b>	John Nunn
1934	World Girls' <b>Champion</b>	M Ballard	1975	World Under 16, <b>Gold</b>	David Goodman
1935	World Girls' <b>Champion</b>	Rowena Dew (Mrs Bruce)	1977	European Under 20, <b>Gold</b>	Shaun Taulbut
1936, 37	World Girls' <b>Champion</b>	E Saunders (Mrs Pritchard)	1978	World Under 16, <b>Bronze</b> , 8	Nigel Short
1951	World Under 20, <b>Silver</b> , 8/11	M Barker	1979	World Under 16, <b>Silver</b> , 8	Nigel Short
1959	World Under 20, <b>Bronze</b> , 8/11	Dave Rumens	1980	World Under 20, <b>Silver</b> , 9	Nigel Short
1967	World Under 20, <b>Silver</b> , 5½/8	Ray Keene (OBE)	1981	World Under 20, <b>Bronze</b> , 9	Nigel Short
1973	World Under 20, <b>Silver</b> , 8	Tony Miles	1981	World Under 17, <b>Gold</b> , 7½/9	Stuart Conquest
1973	World Under 20, <b>Bronze</b> , 7½	Michael Stean	1982	World Under 16, <b>Bronze</b> , 7½	James Howell

INDIVIDUAL HONOURS cont.					
1984	World Deaf Champ'ship, <b>Bronze</b>	A J Boyce	1996	World Girls' Under 16, <b>Bronze</b>	Ruth Sheldon
1985	Interzonal Qualifiers	Miles, Nunn, Short, Speelman	1996	World Amateur, <b>Gold</b>	Brian Johnson
1986	World Under 12, <b>Gold</b> 8/11	Dharshan Kumaran	1997	World Girls' Under 20, <b>Gold</b>	Harriet Hunt
1987	World Girls' Under 14, <b>Gold</b>	Cathy Haslinger	1997	World Individual Solving, <b>Gold</b>	Dr Jonathan Mestel
1987	Interzonal Qualifiers	Miles, Nunn	1997	World Championship, 4 <sup>th</sup> -5 <sup>th</sup>	Nigel Short
1987	Interzonal 1-3	Nigel Short (MBE)	1997	World Championship, 3 <sup>rd</sup>	Michael Adams
1987	Interzonal 1-3	Jon Speelman	1998	World Under 18, <b>Gold</b> 8½	Nicholas Pert
1987	World Under 16, <b>Silver</b> 9	Michael Adams	1998	World Girls' Under 18, <b>Gold</b>	Ruth Sheldon
1987	World Under 18, <b>Silver</b>	Demetrios Agnos	1998	Women's World Amateur, <b>Gold</b>	Rosalind Kieran
1988	World Under 18, <b>Gold</b> 9/9!	M Hennigan	1999	World Championship, <b>Semi-finalist</b>	Michael Adams
1988	World Under 18, <b>Silver</b> 6½/9	D Agnos	1999	Women's World Amateur, <b>Gold</b>	Jessie Gilbert
1988	Candidates, <b>Quarter-finals</b>	Nigel Short	2000	World Championship, <b>Semi-finalist</b>	Michael Adams
1988	Candidates, <b>Semi-finals</b>	Jon Speelman	2000	European Girls' Under 20, <b>Gold</b>	Jovanka Houska
1989	World Under 16, <b>Bronze</b>	Matthew Sadler	2000	European Under 10, <b>Silver</b>	David Howell
1990	World Girls' Under 10, <b>Bronze</b> 7½	Jovanka Houska	2001	European Under 12, <b>Bronze</b>	David Howell
1991	World Under 16, <b>Gold</b>	Dharshan Kumaran	2001	European Under 14 Girls', <b>Bronze</b>	Jessie Gilbert
1992	World Girls' Under 14, <b>Bronze</b>	Harriet Hunt	2002	World Under 12, <b>Bronze</b>	David Howell
1992	World Girls' Under 12, <b>Silver</b>	Ruth Sheldon	2004	World Championship, <b>Silver</b>	Michael Adams
1992	World Under 10, <b>Gold</b> , 8½	Luke McShane	2004	World Chess Solving <b>Champion</b>	John Nunn
1993	World Championship <b>Candidate</b>	Nigel Short (MBE)	2004	Euro Community Youth Girls U12, <b>Gold</b>	Sheila Dines
1993	World Girls' Under 14, <b>Gold</b>	Ruth Sheldon	2004	Euro Community Youth Girls U16, <b>Silver</b>	Sarah Hegarty
1994	European Under 14, <b>Gold</b>	Karl Mah	2005	World Chess Solving Champs, <b>Silver</b>	Jonathan Mestel
1996	World Girls' Under 18, <b>Silver</b>	Harriet Hunt	2005	World Chess Solving Champs, <b>Bronze</b>	John Nunn

E & O E



## Green Insurance Brokers Ltd

Insurance Advisers & Brokers to the English Chess Federation

184 Queens Road  
Hastings  
East Sussex  
TN34 1RG  
Commercial Tel: 01424 43 3555  
**Tel: 01424 42 1066**  
Fax: 01424 42 0251

10 London Road  
Bexhill-on-Sea  
East Sussex  
TN39 3JU  
**Tel: 01424 22 1888**  
Fax: 01424 22 0000

Connors House, Crowborough Hill  
Crowborough  
East Sussex  
TN6 2DA  
Commercial Tel: 01892 66 3587  
**Tel: 01982 65 4653**  
Fax: 01892 66 7260

email: [info@greeninsurance.co.uk](mailto:info@greeninsurance.co.uk) website: [www.greeninsurance.co.uk](http://www.greeninsurance.co.uk)

Directors: C.S. Galbraith (Registered Broker), D.A. Coleman (Registered Broker), M.D. Barrel ACII  
G. Gillam ACII Chartered Insurance Broker, S. Alabaster (Mrs), N. Everitt, Consultants: D. Stanbridge.  
Registered Office: 184 Queens Road, Hastings, East Sussex, TN34 1RG. Licenced Credit Brokers No. 088014.  
Registered in England and Wales, Registration No. 4386466.  
A Member of the Institute of Insurance Brokers

## AWARDS

### PRESIDENT'S AWARDS FOR SERVICES TO CHESS 2005

#### **Paul R Bielby**

From the North East. Has held several positions within NCCU, including President, Junior Organiser and Secretary (twice). In addition Paul occupied several positions in County Durham. As "Bishop" he was the weekly columnist for the Newcastle Evening Chronicle and has produced bulletins and coaching material.

He has organised innumerable events for Juniors and continues in coaching and organising for junior chess players. Paul was one of the main architects in the creation of the Northumbria Junior Chess Association which looks after virtually all junior chess activity in Northumberland and Durham. He continues to edit and publish a junior newsletter for NJCA, Coaches at Royal Grammar school in Newcastle and runs a junior team in the Northumbrian league.

#### **Robert Howard Jones**

From Devon. Involved in Junior chess in South Devon and Exmouth since the late sixties. Ran the Exmouth and District Primary Schools Chess League for 25 years, and set up the Exmouth Junior Congress that he ran single handedly for 20 years.

In addition Bob was President of Devon County Chess Association representing Adult players and took over as General Secretary continuing in that post today. Add to that the post of General Secretary of WECU which he has held for nearly 20 years.

A keen chess player, he has played for his County for 41 consecutive years. His club under his captaincy has won the top Division of the Devon League for the last five years. Bob has an entry to the Guinness Book of Records as the inaugural World Marathon Chess Champion in 1961. For the last 5 years he has run the unique Royal Beacon Seniors Congress.

#### **John M Robinson**

Known to many on the board as a regular controller of BCF events during the last 20 years. John quietly manages his roles as controller and arbiter. He is always willing and ready to come to tournaments and to give advice to those who are setting up new events. He has always been willing to host county matches in his village of Stanion.

For many years the Events director of the MCCU and is now the Grading Director. In recent years he has taken the job of taking entries for the British Championships, relieving the Congress Director of an onerous task. In addition John has undertaken work for 4NCL and the controlling of various correspondence chess events.



*Photo: John Robinson (center) receiving his President's Award from Gerry Walsh. Roy Woodcock (left) also received his Honorary Life Vice Presidency certificate from Gerry Walsh.*

Sadly shortly after he received his President's Award John died peacefully in Corby Community Care Centre, after being taken ill in October 2005.

#### **Stephen Robert Boniface - (1951 - 2005) Posthumous Award**

While a pupil at Northampton Grammar School, Steve joined the White Melville Club and soon played for his county, beginning his lifelong chess career, culminating in his appointment as a BCF Senior Arbiter and FIDE International Arbiter.

During his lifetime Steve's monumental services to chess were recognised by popular acclaim, though never marked with a formal award. We are sad to make this award posthumously.

#### **Previous Recipients**

1983	TJ Beach, BP Reilly, BH Wood	1994	R Haddrell, L Roberts, R James
1984	WR Morry, Mr & Mrs RM Bruce, GD Self	1995	G Goodwin, J Roycroft, C Power
1985	KJ Bloodworth, O Dixon, TW Sweby	1996	RG Blake, Richard James, S Lovell
1986	DH Butler, WB Turner, RG Wade	1997	K Brown, F Manning, R Simpson
1987	CW Warburton, JJ Lauder, The BBC	1998	D Smith, EB Chapman
1988	PC Gibbs, PE Morrish, RO Powis	1999	J Leake, A Phillpott, The Times
1989	DJ Blackman, RE Boxall, GF Walsh	2000	H Sims, J Littlewood
1990	M Taylor, GMA Smith OBE, GAM Boswell	2001	CM Bent, J Lawson
1991	B Cafferty, EE Croker, JG Jones	2002	J Beard, P Burnett, C Murray
1992	KG Humphreys, R Woodcock, Oakham School	2003	BN Beasley, R Smith, D Hemsley, R Furness
1993	G Kendall, AJ Douglas	2004	M Bolan, J French, P Watson

## CLUB OF THE YEAR

### Heywood Chess Club

Two strong nominations were received and Heywood Chess club was chosen for the award. In a relatively short space of time Heywood has grown to 60 members, a third of them juniors. The committee were impressed with the clubs policy of involving children of both sexes, handicapped children and children from disadvantaged backgrounds. The club hosts the Heywood Congress, the second largest in the North West.

Unfortunately there were no nominations for Small Chess Club of the Year.

### Previous Winners

1984	Grantham	1995	Hull
1985	Killingworth	1996	Guildford
1986	Rose Forgrove	1997	Coulsdon & Purley
1987	Crowborough Albany	1998	No award
1988	Stowmarket	1998	No award
1989	King's Head	2000	Cowley
1990	No award	2001	Wallasey, Exmouth & Rolle Faculty
1991	No award	2002	Checkmate Junior & Royston
1992	Basingstoke	2003	Kenilworth, Stapleford
1993	No award	2004	Alwoodley, Norwich Junior & The Brown Jack
1994	Barbican, Wanstead & Woodford		

## PLAYER OF THE YEAR



Michael Adams was awarded the BCF Player of the Year 2005 Award for a record eleventh time on 27th June. The award was presented following the Hydra vs. Michael Adams 'Man vs. Machine' at Wembley Conference Centre. Rupert Jones and Roy Lawrence of the BCF presented the award following the final game of the series. This provided some compensation for a disappointed Mickey Adams following the Hydra demonstration of computer superiority.

*Photo: left to right - Roy Lawrence (ECF Marketing Director), Michael Adams and Rupert Jones (ECF International Director)*

Michael Adams was born on 17 November 1971. He is currently ranked seventh in the world with a current rating of 2741. He is Britain's highest rated player. Crowned British Champion at the age of just 17 in 1989, he also won the Championship again in 1997.

He has an impressive record in leading tournaments – in the FIDE knock-out tournament in 1997 to eliminate challengers to play Anatoly Karpov, he won matches against Giorgadze, Tiviakov, Svidler, Van Wely and Short before losing in the finals to the formidable Anand. In 1999 at Dos Hermanas 'Mickey' Adams finished clearly ahead of Kramnik, Anand, Svidler, Karpov, Topalov and Judit Polgar. In the 2004 FIDE World Championship he reached the finals again, playing and eliminating Asabri, Asrian, Hamdouchi, Nakamura, Akopian, and Radjabov. In the finals he lost 3.5-4.5 to current FIDE Champion Rustam Kasimdzhanov.

The players were voted for by BCF Direct Members and Chess Journalists, the top four are:-

- 1 Michael Adams
- 2 Danny Gormally
- 3 Luke McShane
- 4 = Harriet Hunt & Jonathan Rowson

### Previous Winners

1984	Murray Chandler	1991	Nigel Short	1998	Michael Adams
1985	John Nunn	1992	Nigel Short	1999	Michael Adams
1986	Nigel Short	1993	Michael Adams	2000	Michael Adams
1987	Jon Speelman	1994	Michael Adams	2001	Michael Adams
1988	Nigel Short	1995	Michael Adams	2002	Michael Adams
1989	Jon Speelman	1996	Michael Adams	2003	Luke McShane
1990	Michael Adams	1997	Luke McShane	2004	Luke McShane

## MAGAZINE OF THE YEAR

Another popular award and the Committee were very impressed by the standard of all the magazines and by how much can be achieved by amateurs. Our choice for this year is Northumberland Chess Association Bulletin whose editor is John Wheeler.

### Previous Winners

2003 The Chequered Board      2004 En Passant

## WEBSITE OF THE YEAR

Once again a very popular award category with several nominations. The committee selected the 4NCL website, [www.4ncl.co.uk](http://www.4ncl.co.uk), whose webmaster is P Sowray. The site has wealth of information regarding the 4NCL but with much more for those just browsing.

### Previous Winners

2003 [www.essexchess.org.uk](http://www.essexchess.org.uk)      2004 [www.clevelandchess.co.uk](http://www.clevelandchess.co.uk)

## BOOK OF THE YEAR AWARD

Though the three other books short listed this year had considerable merit, there was a clear winner for 2005.

### **My Great Predecessors Part 4 Gary Kasparov (Everyman) pp 496 £25.00**

The four volumes of My Great Predecessors so far published are setting a new standard, both in terms of content and presentation. The series when completed will surpass anything previously published on the world champions and their challengers.

This latest volume deals with Fischer and his dramatic ascent to the title but also with his Western contemporaries and rivals, Reshevsky, Najdorf and Larsen. Naturally the famous Reykjavik match with Spassky is considered in depth. The high analytical chess standard is maintained and Kasparov continues to display his unique insight into the turning points, both on and off the board, in the matches and careers of the players. Whilst Kasparov can be highly critical he also shows great sympathy for the fates of players who gave their lives to chess.

The book, as in all the series, is beautifully produced.

### Short List

Whilst there are too many chess books published today that are little more than data base dumps, there are still excellent volumes to be found, from which the judges have been able to make a selection of four very worthwhile volumes.

### **Curacao 1962 Jan Timman (New in Chess) pp 216 £15.99**

This last Candidates tournament was one of the most important in chess history, leading to a new world champion, Petrosian. It also greatly influenced Fischer who believed the Russians ganged up on him and in consequence led to matches rather than tournaments deciding the world title challenger. Timman, one of the chess world's most perceptive writers, casts his eagle eye over players, controversies and games. There are many excellent photographs.

### **Learn from the Legends Michael Marin (Quality Chess) pp 312 £ 17.99**

It is always a pleasure to welcome a new chess publisher particularly when they produce books as good as this. The idea behind the title is to take the most characteristic and best elements of eight champions' play and see what can be gleaned from their remarkable virtuosity. The author took six years to produce this book and the effort shows in the remarkable insight and ideas on every page. Entertainment and instruction are admirably combined.

### **My Great Predecessors Part 4 Gary Kasparov (Everyman) pp 496 £25.00**

The latest edition of Kasparov's monumental opus deals with Fischer. One can only say that the high standard of the preceding volumes is maintained. Gary's retirement from professional chess playing is to be regretted, but at least he may have more time to write! The book is outstanding in everyway and beautifully produced.

### **My Most Memorable Games Boris Gelfand (Edition Olms) pp 262 £17.99**

Gelfand has been one of the worlds leading players for more than ten years. He has selected 51 of his best games which he has annotated in great detail, but in a way that will appeal to players of all levels. Also included are a selection of combinations and endings and a special section on 8Rb1 in the Grunfeld defence, a famous Gelfand speciality. Admirably produced, this volume is an excellent addition to the best game genre.

**R B Edwards      J T Farrand      J Toothill**

## CHESS SERVICE PROVIDERS

### ECF ACCREDITED COACHES

The ECF Accredited Coaches below have fulfilled the following requirements: completed the disclosure process, supplied a character reference, demonstrated a competence to teach to established levels and be an ECF Member. Contact Roy Heppinstall on roy.heppinstall@virgin.net for information on becoming an ECF Accredited Coach. Mark your e-mail as 'ECF Accredited Coach'. The ECF is now registered under the CRB as an umbrella body.

- Adams, Phil:** 11 Huddersfield Road, Delph, Oldham OL3 5EG. Tel: 01457 870024, e-mail: phil@adamsfam.demon.co.uk
- Bailey, Kevin:** Parkfield, Jail Lane, Biggin Hill, Kent TN16 3AX. Tel: 01959 570824, e-mail: Kevin.Bailey1@btinternet.com
- Bielby, Paul:** 30 Denham Avenue, Sunderland SR6 8HG. Tel: 0191 548 7600, e-mail: paulbielby@btopenworld.com
- Briscoe, Christopher:** 348 Hook Road, Chessington, Surrey KT9 1NA. Tel: 020 8397 6385, e-mail: christopher\_briscoe@hotmail.com
- Castle, Ken:** 18 Maple Avenue, Bishop's Stortford, Herts CM23 2RR. Tel: 01279 655010, e-mail: kencastle@btconnect.com
- Cooper, Neil:** 104 Westhall Road, Warmingham, Surrey CR6 9HD. Tel: 01883 624052, website: www.cchess.org.uk
- Elwin, A:** 3 Lilac Close, Newton Longville, Bucks MK17 0DQ. Tel: 01908 644355, e-mail: adrian\_elwin@hotmail.com
- Fleetwood, John:** Tel: 020 8442 0656, e-mail: johnfleetwoodj@aol.com
- Franklin, Ron:** Redbridge Chess Academy, 30 Emmott Avenue, Ilford, Essex IG6 1AL. Tel: 020 8554 3747, e-mail: ronandcarol@ilford.wanadoo.co.uk
- French, J H:** 31 Brocas Drive, South View, Basingstoke RG21 5LS. Tel: 01256 472537, e-mail: joefrench33@msn.com
- Gibbs, Peter C:** 11 Salisbury Road, Burbage, Hinckley, Leics LE10 2AR. Tel/Fax: 01455 440236, e-mail: peterandcelia@ntlworld.com
- Greet, Andrew (IM):** 7 Beach Road, Carlyon Bay, St Austell, Cornwall PL25 3PQ. Tel: 07961 851144, e-mail: andrew\_greet@hotmail.com
- Harman, Kenny:** 127 Grosvenor Raod, Kennington Lees, Ashford, Kent TN24 9PN. Tel: 01233 610436, e-mail: kennyharman@hotmail.co.uk
- Hart, Rob:** Abbotsford, 89 Gillibrand Walks, Chorley, Lancashire PR7 2HF. Tel: 01257 261316, e-mail: robhart@ukonline.co.uk
- Hulley, John:** 9 Elm Way, Messingham, Scunthorpe, North Lincolnshire DN17 3UR. Tel: 01724 761428
- Hunt, Adam:** 28 Bridgewood Road, Woodbridge, Suffolk IP12 4HA. E-mail: ads59@yahoo.com
- Hunt, Harriet:** 156 High Street, Chesterton, Cambridge CB4 1NS. E-mail: hvh22@hermes.cam.ac.uk
- Hunt, Malcolm:** 18 Silverdale Gardens, Wordsley, Stourbridge DY8 5NU. Tel: 01384 279209, 07973 875136, e-mail: MalcolmAHunt@aol.com
- Jackson, Sheila (WGM):** 3 Abbey Court, 270 Hale Lane, Edgware, Middlesex HA8 8WG. Tel: 020 8238 2804, 07818 415778
- James, Russell:** 17 Willow Mews, Selly Oak, Birmingham B29 5JF. Tel: 0121 415 5245, 07896 270354, e-mail: russ\_a\_james@hotmail.com, www.russelljameschess.co.uk
- Johnson, Cyril:** 105 Central Avenue, Syston, Leics LE7 2EG. Tel: 0116 260 9012, e-mail: cyriljohnson@yahoo.co.uk
- Jones, R L:** Crofts Place, Little Saxham, Bury St Edmunds, Suffolk IP29 5LE. Tel: 01284 811555, e-mail: bobjoneschess@btinternet.com
- Kenworthy, Gary (FM):** 67 Eaton Avenue, Bletchley, Milton Keynes, Bucks MK2 2HN. Tel: 01908 371918, e-mail: gary.kenworthy@btopenworld.com
- Kenyon, Scott:** 1C Rosslyn Road, St. Margarets, East Twickenham TW1 2AR. Tel: 07796 411452, e-mail: rjccdeputy@btopenworld.com
- King, Daniel (GM):** 10 Sutherland Grove, Teddington, Middlesex TW11 8RW. Tel/Fax: 020 8404 2600, e-mail: dan@danielking.biz, website: www.danielking.biz
- Knox, Stuart:** 54 Venice Court, Roman Way, Andover, Hants SP10 5JQ. Tel: 01264 353890
- Lyell (nee Grigoryan), Meri:** Upper Flat, 49 Hereford Road, London W3 9JW. Tel: 020 8992 3725, e-mail: m.grigoryan@ucl.ac.uk
- Moore, Andrew:** 11 Lindale Crescent, Brierley Hill, West Midlands DY5 2RL
- Orton, Stephen:** 3 Brian Avenue, Norwich NR1 2PH. Tel: 01603 621184
- Ruffle, Alan:** 48 Hillside Road, Linton, Nr. Swadlincote, Derbyshire DE12 6QW. Tel: 01283 761880, e-mail: aa.chess@btopenworld.com
- Sharples, Henry:** Ringleton Gate, Coombe Woodnesborough, Sandwich, Kent CT13 0PW. Tel: 01304 812985, e-mail: harsharp@hotmail.co.uk
- Somers, Ivor:** Redbridge Chess Academy, 53 Rosedene Gardens, Ilford, Essex IG2 6YD. Tel: 020 8550 4214
- Southern, Victor:** 322 Claremont Road, Hextable, Kent BR8 7QZ. Tel: 01322 407790, e-mail: victor@southernprints.co.uk
- Statham, Nicholas:** 2 Ashford Road, Whitnash, Leamington Spa, Warwickshire CV31 2NA. Tel: 01926 831653, e-mail: n.statham@ntlworld.com
- Stephenson, Norman:** 14 The Ladle, Ladgate Lane, Middlesbrough TS4 3SL. Tel: 01642 320441
- Taylor, Scott:** 1 Maynewater Square, Bury St Edmunds, Suffolk IP33 2AD. Tel: 01284 723679, e-mail: scott.taylor@onetel.net
- Thomas, Nicholas:** 9 Olton Croft, Acocks Green, Birmingham B27 6PG. Tel: 07713 568448, e-mail: athomick@hotmail.com
- Thompson, J R:** 17 Croft Way, Sevenoaks TN13 2JU. Tel: 01732 452588
- Wilson, Peter J B:** 11 Clos de Gibauderie, St. Peter Port, Guernsey GY1 1XQ. Tel/Fax: 01481 713441, e-mail: pjw2004uk@yahoo.co.uk Available for coaching throughout the UK

### FIDE Instructor:

Peter J B Wilson (as above)



## PLAYERS PANEL

The players listed below offer their services shown in accordance with the key beneath. Enquiry should be made direct to the players. The ECF will forward enquiries to unlisted players if a fully stamped, sealed envelope is provided.

### KEY

(1) Simultaneous Displays; (2) Lectures/Speeches; (3) Seminars/Small Group Sessions; (4) Private Tuition/Coaching: Intermediate/Advanced; (5) Private Tuition/Coaching: Beginners/Novices; (6) Analysis/Annotations by post; (7) Adjudications; (8) ECF Accredited Coach; (9) Criminal Records Bureau Cleared

**Adams, Phil:** 11 Huddersfield Road, Delph, Oldham OL3 5EG. Tel: 01457 870024, e-mail: phil@adamsfam.demon.co.uk

(1) (2) (3) (4) (5) (6) (8) (9)

**Bellin, Robert (IM):** 32 Station Street, Walsall, West Midlands WS2 9JT. Tel: 01922 626624, e-mail: robtb@globalnet.co.uk

(1) (2) (3) (4) (5) (6)

**Chandler, Murray (GM):** 6 Bradmore Park Road, Hammersmith, London W6 0DS. Tel: 020 8563 7904, Fax: 020 8741 0783, e-mail: murray@gambitbooks.com (1)

**Chevannes, Sabrina (WFM):** 240 St. George's Halls of Residence, St. George's Grove, Tooting, London SW17 0PZ. Tel: 07727 170962, e-mail: m0500767@sgul.ac.uk (1) (3) (4) (5) (6) (9)

**Cooper, Lawrence (IM):** 11 Sandringham Close, Baswich, Stafford ST17 0AB. Tel: 01785 242269, e-mail: loz@monarchs.freereserve.co.uk (1) (4) (5) blitz chess, coaching on icc.

**Emms, John (GM):** 5 Wilson Close, Hildenborough, Tonbridge, Kent TN11 9DH. Tel: 01732 835490, e-mail: johnemms@btinternet.com (1) (4)

**Greet, Andrew (IM):** 7 Beach Road, Carlyon Bay, St Austell, Cornwall PL25 3PQ. Tel: 07961 851144, e-mail: andrew\_greet@hotmail.com (1) (2) (3) (4) (5) (6) (8) (9)

**Jackson, Sheila (WGM):** 3 Abbey Court, 270 Hale Lane, Edgware, Middlesex HA8 8WG. Tel: 020 8238 2804, 07818 415778 (1) (3) (4) (5) (8) (9)

**Kenworthy, Gary (FM):** 67 Eaton Avenue, Bletchley, Milton Keynes, Bucks MK2 2HN. Tel: 01908 371918, e-mail: gary.kenworthy@btopenworld.com (1) (2) (3) (4) (5) (6) (7) (8) (9) teaching in schools

**King, Daniel (GM):** 10 Sutherland Grove, Teddington, Middlesex TW11 8RW. Tel/Fax: 020 8404 2600, e-mail: dan@danielking.biz, website: www.danielking.biz (1) (2) (3) (4) (5) (6) (8) (9)

**Ledger, Andrew (IM):** 101 Whirlowdale Road, Sheffield S7 2NF. Tel: 0114 220 1886, e-mail: ledger10@hotmail.com (1) (2) (3) (4) (5) (6) (7)

**Levitt, Jon (GM):** 33 Reeve Gardens, Kesgrave, Ipswich IP5 2FG. Tel: 01473 611922, e-mail: jlevitt@dircon.co.uk, website: www.jlevitt.dircon.co.uk (1) (2) (3) (4) (5)

**Littlewood, Paul E (IM):** 14 Highfield Manor, Highfield Lane, St Albans AL4 0AN. Tel: 07879 674 936, e-mail: plittle@hotmail.com (1) (2) (3) (4) (5) (6) blindfold simultaneous displays

**McShane, Luke (GM):** Flat 3, 76 Bouverie Road West, Folkestone, Kent CT20 2PW. Tel: 01303 243906, e-mail: rod@mcshane65.freereserve.co.uk (1) (2) (3)

**Palliser, Richard (IM):** 19 Kent Road, Harrogate HG1 2LH. E-mail: rpalliser@hotmail.com (1) (3) (4) (6) (7)

**Pein, Malcolm (IM):** 66 Marsh Lane, London NW7 4NT. Tel: 020 7388 2404, Fax: 020 8906 8771, e-mail: malcolmpain@aol.com (1) (2) (4)

**Summerscale, Aaron (GM):** 34 Merton Road, London SW18 1QX. Tel: 020 8874 0135, e-mail: aaron.summerscale@btinternet.com (1) (2) (3) (4) (5)

**Wells, Peter (GM):** 30 The Pinnacle, Horder Mews, Old Town, Swindon SN1 3ED. Tel: 01793 527421, e-mail: gmpetewells@hotmail.com (1) (3) (4) (6)

## CHESS JOURNALISTS

**Adams, Phil:** 11 Huddersfield Road, Delph, Oldham OL3 5EG. Tel: 01457 870024, e-mail: phil@adamsfam.demon.co.uk  
3Cs website: www.cccs.chess.btinternet.co.uk The Manchester Chess federation website  
www.manchesterchessfederation.org *The MCF Newsletter*

**Adams, Tim:** 3 Chirton Dene Quays, Royal Quays, North Shields, Tyne & Wear NE29 6YW. Tel: 0191 296 1078  
*Newcastle Evening Chronicle*

**Armstrong, Bill:** 6 The Heights, Leek, Staffordshire ST13 7LQ. E-mail: wgarmstrong@aol.com *Braille Chess Association Gazette*

**Baburin, Alexander:** 3 Eagle Hill, Blackrock, Co Dublin, e-mail: ababurin@iol.ie *Sunday Independent (Dublin)*

**Bielby, Paul R:** 30 Denham Avenue, Sunderland SR6 8HG. Tel: 0191 548 7600, e-mail: paulbielby@btopenworld.com  
*Northumbria Junior Chess*

**Bryson, Douglas:** 38 Duncryne Avenue, Mount Vernon, Glasgow G32 0RQ. Tel/Fax: 0141 778 4892, e-mail: webmaster@chessscotland.com, website: www.ChessScotland.com *Scotland on Sunday*

**Bycroft, John:** 44 Welwyn Park Drive, Hull HU6 7DY. Tel: 01482 851263 (h), 01482 584734 (w) *Hull Daily Mail, Hull Sports Mail*

**Cafferty, Bernard:** 6 White Rock House, White Rock Road, Hastings, East Sussex TN34 1LE. Tel/Fax: 01424 424009, e-mail: bernardcafferty@tiscali.co.uk *British Chess Magazine*

**Carbin, Marvin:** 8 Colerne Close, Crumlin, County Antrim BT29 4YF *Open File (Combined Services Chess Association)*

**Chandler, Murray:** 6 Bradmore Park Road, Hammersmith, London W6 0DS. E-mail: info@gambitbooks.com, website: www.gambitbooks.com *Gambit Publications Ltd*

**Clarke, Malcolm:** 9 Cherry Tree Court, Leigh Road, Eastleigh, Hants SO50 9SN. Tel: 02380 615903 *Southern Daily Echo, Hampshire Chronicle*

**Haddrell, Richard J:** 48 Southview Road, Tunbridge Wells, Kent TN4 9BX. Tel/Fax: 01892 532361, e-mail: rjh@sccu.ndo.co.uk, website: www.sccu.ndo.co.uk *Southern Counties Chess Union Bulletin*

**Hallsworth, Eric:** 45 Stretham Road, Wilburton, Cambs CB6 3RX. Tel: 01353 740323 (w), e-mail: eric@elhchess.demon.co.uk, website: www.elhchess.demon.co.uk *Selective Search (Computer Chess)*

**Harding, Tim:** 26 Coolamber Park, Dublin 16, Rep. of Ireland. Tel: 00 353 01 494 1191, Fax (w): 00 353 014939339, e-mail: editor@chessmail.com, website: www.chessmail.com *Chess Mail, The Kibitzer monthly column at www.chesscafe.com*

**Hart, P J:** Scunthorpe Telegraph, 4-5 Park Square, Laneham Street, Scunthorpe, North Lincolnshire DN15 6JH. Tel: 01724 273273, Fax: 01724 273101, e-mail: paul.hart@scunthorpetelegraph.co.uk *Scunthorpe Telegraph*

**Huba, Mark:** (Photographer): Flat 2, 44 Stanhope Gardens, London SW7 5QY *Chess Monthly, New In Chess, Kingpin*

**Hunnable, Ian:** 3 Ewanrigg Terrace, Woodford Green, Essex IG8 7QJ. Tel: 020 8504 0525, e-mail: idh@essexchess.org.uk Essex Chess Association: website - www.essexchess.org.uk, bulletin - *Chessex*. Insurance Chess Club: website - http://myweb.tiscali.co.uk/ins.chess

**Johnson, Cyril:** 105 Central Avenue, Syston, Leics LE7 2EG. Tel: 0116 260 9012, e-mail: cyriljohnson@yahoo.co.uk *Leicester Mercury*

**Johnson, Julie:** (as above) e-mail: juliedjohnson@yahoo.com *MIDDLEGAME (MCCU newsletter)*

**Jones, Robert H:** Keverel Lodge, 40 Phillipps Avenue, Exmouth, Devon EX8 3HZ. Tel: 01395 223340, e-mail: bobjones@eclipse.co.uk *Western Morning News / Exmouth Journal*

**Keene, Raymond OBE:** 86 Clapham Common North Side, London SW4 9SE. Tel: 020 7228 7009, Fax: 020 7924 6472, e-mail rdkobe@aol.com, website: www.hardingesimpole.co.uk *The Sunday Times, The Spectator, International Herald Tribune, The Times*

**Lamford, Paul:** 8 Arbor Court, Lordship Road, London N16 0QU. Tel/Fax: 020 8809 3063, e-mail: gampas@aol.com *Public Service*

**Lane, Gary W:** 26 Bay View, Paignton, Devon TQ3 2DL. Tel/Fax: 01803 523672, e-mail: garylane2001@yahoo.com *Chess Moves, BCM, Chess Monthly, Herald Express* www.chesscafe.com

**Levitt, Jonathan:** 33 Reeve Gardens, Kesgrave, Ipswich IP5 2FG. Tel: 01473 611922, e-mail: jlevitt@dircon.co.uk, website: www.jlevitt.dircon.co.uk *Oxford Today*

**Lloyd, Ian J:** Trawscoed, High Street, Dyserth, Denbighshire LL18 6AB. Tel: 01745 570191, e-mail: ian@trawscoed.force9.co.uk, website: www.rhylchess.co.uk *The Visitor (North Wales)*

**Ling, John F:** 41 Tiverton Road, Loughborough, Leics LE11 2RU. E-mail: john.ling5@btinternet.com *Problem Observer (Problems)*

**Manley, Jonathan P:** 54 Hamilton Road, Summertown, Oxford OX2 7PZ. Tel: 01865 559509 (h), 020 7017 6387 (w), e-mail: jon\_manley@msn.com, website: www.chesscenter.com/kingpin *Kingpin, Ilford Recorder, Kingpin Online*

**Markey, Kevin:** 3 The Delkin, Summerhayes, Cam, Dursley, Glos, GL11 5PZ. Tel: 01453 542813, e-mail: kevinmky@aol.com, website: http://members.lycos.co.uk/dcgp

**McShane, Luke:** Flat 3, 76 Bouverie Road West, Folkestone, Kent CT20 2PW. Tel: 01303 243906, e-mail: rod@mcshane65.freerve.co.uk *Sunday Express*

**Mills, David G:** 7 Norland Avenue, Anlaby High Road, Hull HU4 7RB. Tel: 01482 509476, 01482 584444 (w) *Time Trouble (Civil Service)*

**Motwani, Paul:** Hans Memlinglaan 11, B-1861 Wolvertem, Meise, Belgium. Tel/Fax: 00 32 2270 4603, e-mail: p.motwani@worldonline.be or zheng.zeng@village.uunet.be *The Scotsman, Scottish Chess Magazine*

**O'Brien, Richard W:** 9 Wellington Road, Peacehaven, East Sussex BN10 8QJ. Tel: 01273 584425, e-mail: Mail@richardobrien.u-net.com *Tournament Chess, Trends Publications*

**O'Connell, Kevin J:** Le Grand Mas, 12330 Mouret, France. Tel +33 (0) 565 781 396, e-mail: kevinocconnell12@yahoo.fr *Irish Chess Journal, East Anglian Daily Times*

**Pein, Malcolm:** 66 Marsh Lane, London NW7 4NT. Tel: 020 7388 2404 Fax: 020 8906 8771, e-mail: malcolmpein@aol.com *Daily Telegraph, TWIC, Chess Monthly*

**Portman, Carl:** 22 Orchard Road, Ardley, Nr Bicester, Oxfordshire OX27 7PW. Tel: 01869 345 949, e-mail: carlportman@hotmail.com *Focus Journal (MOD in-house journal)*

**Portnett, Craig:** 2 Murray Court, Dunbar, East Lothian EH42 1GN. Tel: 01368 860601, website: www.ChessScotland.com *The Herald (Glasgow), East Lothian Life, Scottish Chess*

**Raof, Adam:** 21 Golderton, Prince of Wales Close, Hendon, London NW4 4QZ Tel/fax: 020 8202 0982, e-mail: adamraof@yahoo.com, website: www.adamraof.tk, *Chess Monthly; Chess Circuit*

**Reuben, Stewart:** 11 Bevan Court, Clevedon Road, Twickenham TW1 2TS. Tel/Fax: 020 8892 6660, e-mail: Stewartreuben@aol.com

**Rice, John:** 9 Manor Crescent, Surbiton KT5 8LG. Tel: 020 8399 6254, e-mail: johnrice@freeuk.com *The Problemist (magazine of the British Chess Problem Society)*

**Rose, Matt:** 58 Boswell Road, Oxford OX4 3HN. Tel: 01865 779155, e-mail: matt.rose@oxfordshire.gov.uk *Oxford Times*

**Roycroft, John:** 17 New Way Road, London NW9 6PL. Tel: 020 8205 9876, e-mail: roycroft@btinternet.com *EG (endgame studies)*

**Russ, Colin:** 30 Welson Road, Folkestone, Kent CT20 2NP. Tel: 01303 251853 *Chess (Problems & Studies), Deike Press (Germany)*

**Sanders, Ivor L:** 123 Cockerell Close, Wimborne, Dorset BH21 1XR. Tel: 01202 889810 *Bournemouth Daily Echo (Problems)*

**Saunders, John:** Editor, British Chess Magazine, 44 Baker Street, London W1U 7RT. Tel: 020 7486 8222, Fax: 020 7486 3355, e-mail: johnsaunders@bcmchess.co.uk, website: www.bcmchess.co.uk *British Chess Magazine, BBC Ceefax Chess (page 568)*

**Short, Nigel:** 35 Arivou Street, Vyronas, 16232 Athens, Greece. E-mail: nigelshort@gmail.com or nshort@ath.forthnet.gr *Guardian*

**Speelman, Jon:** 113 Cholmley Gardens, Fortune Green Road, London NW6 1UP. Tel: 020 7435 1053, Fax: 020 7435 2595, e-mail: jspeelman@compuserve.com *Independent, Observer*

**Stephenson, Norman:** 14 The Ladle, Ladgate Lane, Middlesbrough TS4 3SL. Tel: 01642 320441 *Cleveland Chess Website, North-Eastern Evening Gazette*

**Thurlow, Kevin:** 68 Carlton Road, Redhill, Surrey RH1 2DD. Tel: 01737 765706, e-mail: kjt2300@aol.com *Surrey Mirror*

**Walsh, J J:** 33 Maywood Park, Raheny, Dublin 5, Rep. of Ireland. Tel: 01 - 831 4765, e-mail: jwalshchess@eircom.net *Irish Times*

**Widdows, T E W:** 3 Dovecote Road, Droitwich, Worcs WR9 7RN. Tel: 01905 772376 *Worcester News*

## ENGLISH CHESS FEDERATION TITLED PLAYERS

**Grandmasters:- (33)**

Michael Adams  
 Keith C Arkell  
 Murray G Chandler  
 Stuart Conquest  
 Nigel R Davies  
 John M Emms  
 Glenn C Flear  
 Daniel Gormally  
 Mark Hebden  
 Julian M Hodgson  
 James C Howell  
 Raymond D Keene  
 Daniel J King  
 Dharshan Kumaran  
 Jonathan Levitt  
 Neil R McDonald  
 Luke J McShane  
 A Jonathan Mestel  
 David Norwood  
 John D M Nunn  
 Jonathan Parker  
 Jonathan Penrose  
 Nicholas Pert  
 Jim Plaskett  
 Matthew Sadler  
 Nigel D Short  
 Jonathan S Speelman  
 Michael F Stean  
 Aaron Summerscale  
 Matthew Turner  
 Christopher Ward  
 William N Watson  
 Peter K Wells

**International Masters: (51)**

Simon Ansell  
 Chris W Baker  
 Michael J Basman  
 Richard Bates  
 Chris Beaumont  
 Robert Bellin  
 Neil H Bradbury  
 Graeme Buckley  
 Lawrence Cooper  
 Gavin Crawley  
 Colin S Crouch  
 Angus J Dunnington  
 Mark Ferguson  
 David S C Goodman  
 Andrew Greet  
 Craig Hanley  
 William R Hartston  
 Stewart Haslinger  
 John C Hawksworth  
 Michael Hennigan  
 Jovanka Houska  
 Miroslav Houska  
 David W L Howell  
 Adam Hunt  
 Harriet Hunt  
 Byron A Jacobs  
 Gawain Jones  
 Andrew P H Kinsman  
 Simon J B Knott  
 Susan Lalic  
 Peter G Large  
 Geoffrey W Lawton  
 Andrew Ledger  
 Paul E Littlewood  
 Karl Mah  
 Andrew D Martin  
 Philip Morris  
 Ali Mortazavi  
 Richard Palliser  
 Malcolm Pein  
 Richard G Pert  
 Nigel E Povah  
 Michael Rahal

Shaun M Taulbut  
 Ian Thomas  
 Richard Tozer  
 Lawrence Trent  
 Robert G Wade  
 Andrew Webster  
 Andrew J Whiteley  
 Simon Williams

**FIDE Masters: - (74)**

Nathan Alfred  
 Rawle A Allicock  
 Adam G Ashton  
 Gerald H Bennett  
 Stephen Berry  
 Richard Britton  
 Simon D Brown  
 Graham Burgess  
 Paul Byway  
 Bernard Cafferty  
 Neil L Carr  
 James Cavendish  
 Glen Charleshouse  
 Peter H Clarke  
 Stuart Clarke  
 Charles Cobb  
 Adam Collinson  
 Anthony Corkett  
 John J Cox  
 Stephen Cullip  
 Lorin D'Costa  
 Maxim Devereaux  
 Neil F Dickenson  
 Christopher R Duncan  
 Christopher Dunworth  
 Richard G Eales  
 Robert Eames  
 Michael Forster  
 Michael J Franklin  
 David Friedgood  
 Nicholas Frost  
 Stephen Giddins  
 Stephen Gordon  
 Ben Hague  
 Alan E Hanreck  
 Andrew Harley  
 Owen M Hindle  
 Thom Hinks-Edwards  
 Jeff Horner  
 Brian Johnson  
 Charles Kennaugh  
 Gary Kenworthy  
 Andrew P Law  
 David Ledger  
 Graham D Lee  
 Andrew P Lewis  
 John E Littlewood  
 Mark Lyell  
 Rafe Martyn  
 John G Nicholson  
 John C Pigott  
 Thomas Rendle  
 John R Richardson  
 Jonathan Rogers  
 Philip J Rossiter  
 David E Rumens  
 Robert Shaw  
 Kenneth Shovel  
 Peter J Sowray  
 Desmond Tan  
 Martin R Taylor  
 Erik O M C Teichmann  
 Ian D Thompson  
 James Vigus  
 Graham A Waddingham  
 David Walker  
 Tim Wall  
 Laurence Webb  
 Richard M Webb

Kevin J Wicker  
 Tom E Wiley  
 Jonathan Wilson  
 David A Wood  
 Timothy Woodward

**Candidate Masters: - (21)**

David W Anderton  
 Anthony Ashby  
 Andrew J Bigg  
 David Coleman  
 Andrew Dunn  
 Jon Friedland  
 Kevin Goater  
 Demis Hassabis  
 Timothy Headlong  
 Geoffrey H James  
 Feliks J Kwiatkowski  
 Richard McMichael  
 Alan Potts  
 Stewart Reuben  
 Mark Rich  
 Daniel B Rosen  
 Kevin J Thurlow  
 Charles E Tipleston  
 Alan J Walton  
 John F Wheeler  
 Peter J B Wilson

**Woman Candidate Masters: - (4)**

Margaret E E Clarke  
 Mandy Haslinger  
 Emily Howard  
 Dinah M Norman

**International Solving Grandmasters: - (3)**

Graham Lee  
 A Jonathan Mestel  
 John Nunn

**International Solving Masters: - (1)**

David Friedgood

**FIDE Solving Masters: - (2)**

Michael McDowell  
 Colin McNab

**International Masters for Chess Composition: - (5)**

Barry Barnes  
 Michael Lipton  
 Robin Matthews  
 John Rice  
 Colin Sydenham

**FIDE Masters for Chess Composition: - (3)**

Christopher Jones  
 Christopher Reeves  
 Don Smedley

**Fide Master**

If your rating is 2300 or above then you are entitled to apply for this title.

**Candidate Master**

If your rating is 2200 or above, then you are entitled to apply for this title.

**Woman Fide Master**

If your rating is 2100 or above, then you are entitled to apply for this title.

**Woman Candidate Master**

If your rating is 2000 or above, then you are entitled to apply for this title.

Please send applications, with a cheque for £60 for FM & WFM, £45 for CM & WCM, payable to English Chess Federation, The Watch Oak, Chain Lane, Battle, East Sussex TN33 0YD.

**Woman Grandmasters: - (2)**

Jana Bellin  
 Sheila Jackson

**Woman International Masters: - (10)**

Cathy Forbes  
 Rita Hennigan  
 Ingrid Lauterbach  
 Anne Mothersill  
 Teresa Needham  
 Elaine Pritchard  
 Natasha Regan  
 Heather Richards  
 Gulnar Sachs  
 Ruth Sheldon

**Woman FIDE Masters: - (9)**

Ann-Marie James  
 Sabrina Chevannes  
 Sarah Christopher  
 Petra Fink-Nunn  
 Jessie Gilbert  
 Julie Harwar  
 Rosalind Kieran  
 Sophie E Tidman  
 Maria S Yurenok

<b>Year and Venue</b>	<b>British Champion</b>	<b>Lady Champion</b>	<b>Veterans / Seniors</b>
1904 Hastings	W. E. Napier	Miss K. B. Finn	No contest
1905 Southport	H. E. Atkins	Miss K. B. Finn	No contest
1906 Shrewsbury	H. E. Atkins	Mrs F. D. Herring	No contest
1907 Crystal Palace	H. E. Atkins	Mrs F. D. Herring	No contest
1908 Tunbridge Wells	H. E. Atkins	Mrs. A. L. Curling	No contest
1909 Scarborough	H. E. Atkins	Mrs. D. L. Anderson	No contest
1910 Oxford	H. E. Atkins	Mrs H. M. Houlding	No contest
1911 Glasgow	H. E. Atkins	Mrs H. M. Houlding	No contest
1912 Richmond	R. C. Griffith	Mrs. D. L. Anderson	No contest
1913 Cheltenham	F. D. Yates	Mrs A. N. G. Moseley	No contest
1914 Chester	F. D. Yates	Mrs F. D. Houlding	No contest
1915-18	No contest	No contest	No contest
1919 Hastings	No contest	Mrs. S. J. Holloway	No contest
1920 Edinburgh	R. H. V. Scott	Mrs. A. Stephenson	No contest
1921 Malvern	F. D. Yates	Mrs. D. L. Anderson	No contest
1922 London	No contest	Miss E. C. Price	No contest
1923 Southsea	Sir G. A. Thomas, Bt.	Miss E. C. Price	No contest
1924 Southport	H. E. Atkins	Miss E. C. Price	No contest
1925 Stratford-upon-A	H. E. Atkins	Mrs. A. Stephenson	No contest
1926 Edinburgh	F. D. Yates	Mrs. A. Stephenson	No contest
1927 London	No contest	No contest	No contest
1928 Tenby	F. D. Yates	Miss E. C. Price	No contest
1929 Ramsgate	Mir Sultan Khan	Miss M. D. Gilchrist	No contest
1930 Scarborough	No contest	Mrs. A. Stephenson	No contest
1931 Worcester	F. D. Yates	Mrs. R. P. Michell & Mrs. T. Wheelwright	No contest
1932 London	Mir Sultan Khan	Mrs. R. P. Michell	No contest
1933 Hastings	Mir Sultan Khan	Miss Fatima	No contest
1934 Chester	Sir G. A. Thomas, Bt.	Miss M. D. Gilchrist	No contest
1935 Yarmouth	W. Winter	Mrs. R. P. Michell	No contest
1936 Bournemouth	W. Winter	Mrs. S. J. Holloway	No contest
1937 Blackpool	W. A. Fairhurst	Miss R. M. Dew (Mrs. Bruce)	No contest
1938 Brighton	C.H.O'D. Alexander	Miss Musgrave	No contest
1939 Bournemouth	No contest	Miss E. Saunders (Mrs. Pritchard)	No contest
1940-45	No contest	No contest	No contest
1946 Nottingham	R. F. Combe	Miss E. Saunders	No contest
1947 Harrogate	H. Golombek	Miss E. Tranmer	No contest
1948 London	R. J. Broadbent	Miss E. C. Price	No contest
1949 Felixstowe	H. Golombek	Miss E. Tranmer	No contest
1950 Buxton	R. J. Broadbent	Mrs. R. M. Bruce	No contest
1951 Swansea	E. Klein	Mrs. R. M. Bruce	No contest
1952 Chester	R. G. Wade	No contest	No contest
1953 Hastings	D. A. Yanofsky	Miss E. Tranmer	No contest
1954 Nottingham	L. W. Barden & A. Phillips	Mrs. R. M. Bruce	No contest
1955 Aberystwyth	H. Golombek	Miss J. F. Doulton & Mrs. R. M. Bruce	No contest
1956 Blackpool	C.H.O'D. Alexander	Mrs. E. Pritchard	No contest
1957 Plymouth	Dr. S. Fazekas	Capt. P. A. Sunnucks	No contest
1958 Leamington	J. Penrose	Capt. P. A. Sunnucks	No contest
1959 York	J. Penrose	Mrs. R. M. Bruce	No contest
1960 Leicester	J. Penrose	Mrs. R. M. Bruce	No contest
1961 Aberystwyth	J. Penrose	Miss E. Tranmer	No contest
1962 Whitby	J. Penrose	Mrs. R. M. Bruce	No contest
1963 Bath	J. Penrose	Mrs. R. M. Bruce	No contest
1964 Whitby	M. J. Haygarth	Capt. P. A. Sunnucks	No contest
1965 Hastings	P. N. Lee	Mrs. E. Pritchard	No contest
1966 Sunderland	Dr. J. Penrose	Mrs M. E. E. Clarke & Miss G. Moore	No contest
1967 Oxford	Dr. J. Penrose	Mrs. R. M. Bruce & Miss D. Dobson	No contest
1968 Bristol	Dr. J. Penrose	Miss D. Dobson	No contest
1969 Rhyl	Dr. J. Penrose	Mrs. R. M. Bruce & Miss D. Dobson	No contest
1970 Coventry	R. G. Wade	Mrs. J. Hartston	No contest
1971 Blackpool	R. D. Keene	Mrs. J. Hartston	No contest
1972 Brighton	B. R. Eley	Mrs. J. Hartston	No contest
1973 Eastbourne	W. R. Hartston	Mrs. J. Hartston	No contest
1974 Clacton	G. S. Botterill	Mrs. J. Hartston	No contest
1975 Morecambe	W. R. Hartston	Miss S. Jackson	No contest
1976 Portsmouth	A. J. Mestel	Dr. J. Hartston	No contest
1977 Brighton	G. S. Botterill	Dr. J. Hartston	No contest
1978 Ayr	J. S. Speelman	Miss S. Jackson	No contest
1979 Chester	R. Bellin	Dr. J. Miles	No contest
1980 Brighton	Dr. J. D. M. Nunn	Miss S. Jackson	No contest
1981 Morecambe	P. E. Littlewood	Miss S. Jackson	No contest
1982 Torquay	A. J. Miles	Miss J. Garwell	P. C. Hoad
1983 Southport	A. J. Mestel	Mrs. R. Hamid & Mrs. H. Milligan	P. C. Hoad
1984 Brighton	N. D. Short	Miss B. Sathe & Mrs. V. Unni	H. Golombek & P. C. Hoad
1985 Edinburgh	J. S. Speelman	Mrs. R. Hamid	D Andrew, H Golombek & P C Hoad
<b>Year and Venue</b>	<b>British Champion</b>	<b>Lady Champion</b>	<b>Veterans / Seniors</b>
1986 Southampton	J. S. Speelman	Mrs. S. K. Arkell	P. C. Hoad

1987 Swansea	N. D. Short	Miss C. Forbes	P. C. Hoad
1988 Blackpool	A. J. Mestel	Miss C. Forbes	D. Baldwin
1989 Plymouth	M. Adams	Mrs. R. Hamid	P. C. Hoad
1990 Eastbourne	H. J. Plaskett	Mrs. S. K. Arkell	P. C. Hoad
1991 Eastbourne	J. M. Hodgson	Mrs. S. K. Arkell	J. Soesan
1992 Plymouth	J. M. Hodgson	Mrs. S. K. Arkell	J. Soesan
1993 Dundee	M. Hennigan	Ms. S. Dhar	Lim Kok-Ann & R. D. Westra
1994 Norwich	W. Watson	Miss C. Forbes	G. Botteley
1995 Swansea	M. Sadler	Miss H. Hunt	Lim Kok-Ann
1996 Nottingham	C. G. Ward	Miss H. Hunt	D. Mayers
1997 Hove	M. Adams & M. Sadler	Miss H. Hunt	M. Cook
1998 Torquay	N. D. Short	Mrs S. Lalic	M. Cook
1999 Scarborough	J. M. Hodgson	Miss H. Hunt	I.B.N. Smith
2000 Street, Somerset	J. M. Hodgson	Miss H. Koneru	J. Toothill
2001 Scarborough	J. G. Gallagher	Miss M. Buckley	N. Gill
2002 Torquay	R. B. Ramesh	Miss H. Koneru	D. G. Ellison
2003 Edinburgh	A. Kunte	Ms K. Arakhamia-Grant	N. Stephenson, G. Dickson, D. Anderton
2004 Scarborough	J. Rowson	Ms K. Arakhamia-Grant	D. Smith, N. Stephenson
2005 Isle of Man	J. Rowson	No contest	D. Anderton

### Junior Champions 1923 – Present

	<b>Under-21</b>	<b>Under-18</b>	<b>Girl's Under-18</b>	<b>Under-16</b>	<b>Under-15</b>
1923	No contest	P. S. Milner-Barry	No contest	No contest	No contest
1924	No contest	W. H. Pratten	No contest	No contest	No contest
1925	No contest	W. H. Pratten	No contest	No contest	No contest
1926	No contest	C.H.O'D. Alexander	No contest	No contest	No contest
1927	No contest	G. H. Rowson	No contest	No contest	No contest
1928	No contest	A. Mortlock	No contest	No contest	No contest
1929	No contest	J. M. Craddock	No contest	No contest	No contest
1930	No contest	J. M. Craddock	No contest	No contest	No contest
1931	No contest	J. M. Craddock	No contest	No contest	No contest
1932	No contest	A. W. J. Down	No contest	No contest	No contest
1933	No contest	A. W. J. Down	Muriel Ballard	No contest	No contest
1934	No contest	F. Rabinovitch	Gladys Kay	No contest	No contest
1935	No contest	F. Parr	Beatrice Walsh	No contest	No contest
1936	No contest	L. G. O'Neill	Elaine Saunders	No contest	No contest
1937	No contest	A. R. Duff	Elaine Saunders	No contest	No contest
1938	No contest	A. R. Duff	Elaine Saunders	No contest	No contest
1939	No contest	A. R. Duff	Phillis Prosser	No contest	No contest
1940	No contest	J. Richardson	No contest	No contest	No contest
1941-43	No contest	No contest	No contest	No contest	No contest
1944	No contest	No contest	Lorna Judge	No contest	No contest
1945	No contest	No contest	No contest	No contest	No contest
1946	No contest	J. A. Fuller	Pamela Heath	No contest	No contest
1947	No contest	J. Penrose	Audrey Pocknell	No contest	No contest
1948	No contest	D. G. Horseman	Audrey Pocknell	No contest	No contest
1949	No contest	M. N. Barker	Jean Craker	No contest	No contest
1950	No contest	M. N. Barker	Jean Craker	No contest	No contest
1951	No contest	M. N. Barker	Ann Bennett	No contest	No contest
1952	No contest	B. Cafferty, P. C. Gibbs & P. D. Sanderson	Margaret E. E. Wood	No contest	No contest
1953	No contest	K. F. H. Inwood	Myrtle Barnes	No contest	No contest
1954	No contest	K. D. Sales	Myrtle Barnes	No contest	No contest
1955	D. F. Griffiths	C. Tayar & D. Tidmarsh	Margaret E. E. Wood	No contest	No contest
1956	B. Cafferty	C. F. Girling & M. Macdonald-Ross	Margaret E. E. Wood	No contest	D. G. Macdonald
1957	J. D. Taylor	D. E. Rumens	Sheila Corbyn	No contest	J A Lawrence & C Waring
1958	No contest	D. J. Mabbs	Sheila Corbyn	No contest	M. Neave & M. Stevenson
1959	No contest	M. Firth, J. A. Lawrence & J. M. Oliff	Rosalie Norbury	No contest	G. Chesters & D. I. W. Reynolds
1960	No contest	D. R. Thomson	Verina Horsnell	No contest	V. W. Knox
1961	D. G. Wells	R. A. Beach	Verina Horsnell	No contest	P. Murphy
1962	K. B. Richardson	P. N. Lee	Gillian Moore	No contest	R. Moss
1963	M. J. Basman & R. A. Harris	P. Jamieson	D Dobson, G Moore & Marcia Syme	N. J. Patterson	No contest
1964	C. F. Woodcock	B. Denman & R. Keene	Dinah Dobson	L. L. Tate	No contest
1965	A. J. Whiteley	M. N. Walsh	Marcia Syme	I. Friedlander & A. Perkins	No contest
1966	B. J. Denman & A. T. Ludgate	T. D. Baldwin & S. Webb	J Dobson, R McWaters & M Moore	R. G. Eales & A. H. Williams	No contest
1967	L. S. Tate	J. Horner, G. Speed & P. Waters	A. Patterson	M. J. Corden, P. Karmas & S. Saverymuttu	No contest
1968	L. de Veauce	M. J. C. Corden	M. Saverymuttu	R. Bailey	No contest
1969	R. G. Eales	C. Cubitt	J. Fielding & M. McGinn	M. F. Stean	No contest
	<b>Under-21</b>	<b>Under-18</b>	<b>Girl's Under-18</b>	<b>Under-16</b>	<b>Under-15</b>
1970	D. M. Wise	J. G. Nicholson, J. P.	Alison Povall	A. J. Mestel &	No contest

		Somerville & K. J. Wicker		J. S. Speelman	
1971	A. J. Miles	A. J. Mestel	Sheila Jackson	C. M. Cooley	No contest
1972	J. M. Quinn	P. E. Littlewood	Susan Caldwell	C. S. Crouch	No contest
1973	L. D. Marks	J. Kinlay	S. A. Hutchinson, M. A. Hutchinson & E. M. Sadler	R. C. Picot	No contest
1974	J. G. Nicholson	C. S. Crouch	Jane Anson	C. Baker, P. Hadden, H. MacPherson & S. Taulbut	No contest
1975	P. Littlewood	R. Britton	Jane Seymour	T. Fernley & P. J. Sowray	No contest
1976	R L Britton, C R Chandler & R W Haldane	J. C. Benjamin	Angela Eagle & Jane Garwell	D. H. Cummings	No contest
1977	J. M. Hodgson & W. N. Watson	M. Pein & S. J. B. Knott	Clare Whitehead	N. W. Ivell	No contest
1978	D. Shuttleworth, T. M. Clarke, A. J. Muir & J. Hall	S. Quigley	Carey Groves	T. L. Milligan	No contest
1979	N. R. Davies	S. G. R. Kerr	Claire Watkins	P. K. Wells	No contest
1980	A. P. Lewis	P. K. Wells	Clare Whitehead	A. C. L. Dyson	No contest
1981	M. P. Townsend	C. L. Dyson, M. Kerridge & J. R. Richardson	Lavinia Pereira	N. L. Carr	No contest
1982	M. Kerridge	G. Waddingham	Karen Cartmel	T. P. Wall	No contest
1983	N. Thomas, C. Dawson, F. Khan & B. Lund	B. Sharp & D. Watts	Susan Walker	N. McDonald	No contest
1984	S. C. Brown	N. Crickmore & N. McDonald	No contest	C. Ward & P. Rossiter	No contest
1985	M. L. Condie	S. Elliott	Sarah Christopher	P. Georghiou, D. Simpson & D. Wood	No contest
1986	M Adams, M Condie, S Conquest & N McDonald	P. Morris	Caroline Hallett	C. Duncan & R. Tozer	G. Buckley & J. Rogers
1987	S. Conquest	R. Tozer	J Harwar & N Regan	M. Piper & A. Webster	A Gillies, L Jones & M Piper
1988	M. Adams	I. MacKay	Natasha Regan	E. Holland & P. Whitworth	O. Worsfold
1989	M. Adams	M. Harris	Julie Harwar, Cathy Haslinger & Heidi Heron	P. Brown, J. Merriman & M. Sanger	J. Poulton
1990	M. Adams	S. Calderwood & C. Ray	Heidi Heron	J. Poulton	B. Connell & S. Joseph
1991	M. Hennigan	G. Haslinger	Ann-Marie Ashby	P. Hughes	A. Gillen
1992	D. Kumaran	S. Lunn	Ann-Marie Ashby	J. Vigus	R. Gaughan
1993	D. Kumaran	S. Gillen	Fiona Webster	T. Hinks-Edwards & R. Sheldon	J. Newman & T. Walton
1994	A. Webster	J. Cobb	No contest	P Chaplin, P Goldstein, L Jacobs & N Jain	N Jain
1995	M. Sadler	A. Hunt	Mandy Haslinger	A. Leech & I. Debbage	N. Alfred & A. Leech
1996	J. Parker	A Greet, O. Rosten & R. Churm	R Bates, A Dyce, M Haslinger & E Howard	N Alfred & N Roberts	M. Roberts
1997	K Sasikiran	A Dyce	Ruth Bates & Heather Richards	B. Addison	B. Addison, D. Bates, J Bourne & L. Rackham
1998	M Houska, N Pert & K Sasikiran	A Greet, D Buckley & D Tan	Iva Anguelov	D Edwards	D Edwards
1999	K Sasikiran	K Boztas, R Martin, S Menon & M Taylor	Rosalind Kieran	T Stock	Marianne Howard
2000	B Kelly & N Pert	B C Addison	Elaine Rutherford	A Hughes	K Boztas & A Kelly
2001	Richard Palliser & N Pert	David Shaw	Teresa Khoo	Ezra Lutton	Ezra Lutton
2002	Krishnan Sasikiran	Robert Payne	Teresa Khoo	M Dignam & T Eggleston	M Dignam & T Eggleston
2003	Harikrishna Pentala	S Ghasi, Y Gogte, R Mycroft	Sabrina Chevannes	William Bennet	William Bennet
2004	Gawain Jones	S Williams, T Eggleston	Sabrina Chevannes	W Bennet, S Fowler	Simon Fowler
2005	Stephen Gordon	Stephen Gordon	Jessica Thilaganathan	P Constantinou, C Russell	L Bayliss, D Hall, J Thomas

	Under-14	Under-13	Under-12	Under-11
1963	T. Baldwin	No contest	No contest	No contest
1964	T J Gluckman & M R Myant	No contest	No contest	No contest
1965	G. Campbell	No contest	No contest	No contest
1966	R. Bellin & R. Woodford	No contest	No contest	No contest
1967	J. D. M. Nunn	No contest	No contest	No contest
1968	A. J. Miles	No contest	No contest	No contest
1969	J. S. Speelman	No contest	No contest	No contest
1970	T. P. Chapman	No contest	No contest	No contest
1971	P. Cooley	No contest	No contest	No contest
1972	C. Gladwin	No contest	No contest	No contest
1973	J. C. Benjamin	No contest	No contest	No contest
1974	P. G. Smith	No contest	No contest	No contest
1975	N. R. Benjamin	No contest	No contest	N. Walford
1976	C. Frostick	No contest	No contest	A. C. L. Dyson
1977	D. J. King & N. D. Walford	No contest	No contest	J. D. Hockaday & D. L. Lee
1978	M. Bennett & P. K. Wells	No contest	No contest	N. L. Carr
1979	G. W. Lane	No contest	No contest	E. S. Lee
1980	E. S. Lee	No contest	No contest	J Hockaday, P Rossiter, J Sharp, M Wheeler & D Wood
1981	D. J. Watts	No contest	No contest	D.P. Wheeler
1982	M. A. Wheeler	No contest	No contest	M. Adams
1983	P. J. Rossiter	No contest	No contest	J. Glass

	Under-14	Under-13	Under-12	Under-11
1984	D. James & S. McQuillan	No contest	M. Walker & J. Akehurst	M. Sadler

1985	J. Hutchings	No contest	S. Cullip	A. Keehner
1986	A. Webster	A. Webster	A. Jones	D. Essex
1987	L. Jones	J. Poulton	Selim	D. Rosenberg
1988	S. Pain & D. Wolstencroft	S. Ansell & M. Turner	A. Eyton	B. Connell
1989	S. Willetts	S. Gillen & D. Jagoe	A. Gillen	E. Goodall
1990	J. Vere	P. Griffiths	L. Russell	J. Vigus
1991	R Bates, M Ferguson, A Hunt & H Hunt	T. Mifsud	R. Brown	D. Das
1992	J. Clifford & L. McShane	M. Chokshi	A. Greet	A. Bamford
1993	B. Kelly	D. Harwood	S. Haslinger	S. Armour
1994	G. Parker & M. Fisher	S. Deall & D. Tompson	R. Dickie & M. Roberts	E. Player
1995	P. Levermore	D Hodge, R Jones & R Palliser	M. Broomfield	S. Buckley
1996	B. C. Addison & R. Watts	R. Rattray	C. Charman	K. Chakraborty & N. Timms
1997	C. Hanley & A. Longson	D. Kay	K. Chakraborty	K Boztas, K Kahar, R Martyn & L Trent
1998	L. D'Costa	L. D'Costa	C. Deva, T. Nixon & L. Trent	C. Deva
1999	A. Farley & R. Martyn	Lawrence Trent	C. Dorrington, S. Ghasi, A. Habibi & J. Lappage	W. Bennett
2000	Eesha Karavade	S. Chevannes & R. Payne	A Ghasi	A. Gupta
2001	Sumeet Ghasi	William Bennet	Simon Fowler & James Hanley	Arjun Chirukandath Manoj
2002	Daniel Diamond	Peter Roberson	Thomas Pym	D. Adhav, G C Manoj & A Corke
2003	James Hanley	Thomas Pym	Anya Corke	Fenil Shah
2004	Xi-Yang Guo, D Hall, A Corke	Ankush Khandelwal	Richard Lobo, Jac Thomas	Sheila Dines
2005	M David, A Khandelwal, J Thomas	D Groves, R Lobo	Yang-Fan Zhou	Megan Owens

	Under-10	Under-9	Under-8
1984	No contest	D Essex	No contest
1985	No contest	S Woodford	No contest
1986	No contest	I Nathoo	No contest
1987	No contest	A Calderwood, R MacFarlane & A Miah	No contest
1988	A Calderwood	James Vigus	No contest
1989	James Vigus	J Conlon	No contest
1990	Adam Hunt	Karl Mah	No contest
1991	Joe Conlon & Karl Mah	Luke McShane	No contest
1992	T Holmes	R Murphy	A Chowdhury
1993	L Debbage	S Casement & S Clark	A Kisson & G Walker
1994	S Bough & S Casement	S Buckley, A Das, M Jones & T Sachdev	T Sachdev
1995	A Kisson	K Chakraborty	K Chakraborty
1996	K Chakraborty & G Jones	Ameet Ghasi	G Jones
1997	S Gordon	Jonathan Zoubaida	T Thiruchelvam
1998	Lee Gold	B Buckley, M D Elstrop & T M Sharp	David Howell
1999	David Howell	David Howell	C Bellin, D Hawrami, S Khoo & S Pozzo
2000	T W Pym & J Snowden	D Hawrami, S Modwal & T Robinson	P Negi
2001	Gauri Chirukandath Manoj	Parimarjan Negi	Subin Sen
2002	Gauri Chirukandath Manoj	Gauri Chirukandath Manoj	Yang-Fan Zhou
2003	Chirakandath Manoj	Prasanna Rao, Fenil Shah	Sahaj Grover
2004	S Sathyanandha, B Wetherfield	D Fernandez, D Hunt, S Sathyanandha	Nathan Taylor, Milo Thrumble
2005	J Lenier, S Sathyanandha	Jude Lenier, Nathan Taylor	James Bowler

	Girl's Under-16	Girl's Under-15	Girl's Under-14	Girl's Under-13
1970	No contest	No contest	Sheila Jackson	No contest
1971	No contest	No contest	Susan L Caldwell	No contest
1972	No contest	No contest	S A Jordan	No contest
1973	No contest	No contest	J F W Park	No contest
1974	No contest	No contest	Helen Granat	No contest
1975	No contest	No contest	Helen Granat	No contest
1976	No contest	No contest	Claire E Whitehead	No contest
1977	No contest	No contest	Carey A Groves	No contest
1978	No contest	No contest	Gaynor D James	No contest
1979	No contest	No contest	No contest	No contest
1980	Karen Cartmel & Lavinia Pereira	No contest	Susan Walker & M Hepworth	No contest
1981	Karen Cartmel	No contest	Caroline Hallett	No contest
1982	Susan K Walker	No contest	M Eaves	No contest
1983	Cathy Forbes	No contest	Caroline Hallett	No contest
1984	Mandy Hepworth	No contest	D Johnson & J Baxendine	No contest
1985	Caroline Hallett	No contest	D Johnson	No contest
1986	H Eaves	Julie Harwar	Cathy Haslinger	Cathy Haslinger
1987	Cathy Haslinger	Cathy Haslinger	J Eastwood	J Eastwood
1988	J Eastwood & Angela Eyton	G O'Farrell	E Holland, S Joy & R Mothershil	S Joy & Claire Lusher
1989	Angela Eyton	J Eastwood	S Joy & T Thompson	K Horsfield & F Webster
1990	Cathy Haslinger & S Joy	T Thompson	Fiona Webster	Harriet Hunt & Louise Orton
1991	T Thompson & F Webster	Fiona Webster	Harriet Hunt	Harriet Hunt
1992	Emily Howard	A Nathoo & S Smith	C Webster	Lorna Burrows & E Howard
1993	Ruth Sheldon	Heather Lang	Emily Howard	Mandy Haslinger
1994	Emily Howard	Emily Howard	Ruth Bates & Jessica Ho	Jessica Ho
1995	Ruth Bates	Ruth Bates & Jessica Ho	Jo Badger, Jessica Ho & E Ford	Jo Badger & A John
1996	Jessica Ho & Heather Richards	Melanie Buckley & E Ford	Jo Badger	Rosalind Kieran
	Girl's Under-16	Girl's Under-15	Girl's Under-14	Girl's Under-13
1997	Iva Anguelov	Ivana Houska	Sophie Tidman	Sophie Tidman

1998	Ivana Houska	Ivana Houska	Marienne Howard	Lydia Goodwin
1999	Marienne Howard	Marienne Howard	A Winston	Teresa Khoo
2000	Alexandra Kelly	Alexandra Kelly	Eesha Karavade	Sabrina Chevannes
2001	Sabrina Chevannes	Sabrina Chevannes	Suzie Blackburn	Sarah Hegarty
2002	Karen Bradley	Karen Bradley	Claire Morris	Sarah Hegarty
2003	Priyanka Desai	M Rudula Namibar	no girl	Robyn Smith
2004	Selina Khoo	Selina Khoo	Anya Corke	Anya Corke
2005	Lynsey Showlin	Chantal Sirisena	Hannah Dale	Thilagini Anandajeyarajah

	Girl's Under-12	Girl's Under-11	Girl's Under-10	Girl's Under-9	Girl's Under-8
1982	No contest	Sabrina Needham	No contest	No contest	No contest
1983	No contest	A-M & C Ashby	No contest	No contest	No contest
1984	C Ashby	D Potheary & C Haslinger	No contest	S Joy & C Green	No contest
1985	C Haslinger & C Joy	Cathy Haslinger	No contest	Nicola Hon	No contest
1986	J Smith	Claire Lusher	No contest	J Saunders	No contest
1987	J Smith	J Saunders	No contest	A Nathoo	No contest
1988	Fiona Webster	H Burns & A Nathoo	A Nathoo	A Kieran	No contest
1989	Harriet Hunt	H Hunt & A Nathoo	Mandy Haslinger	Mandy Haslinger	No contest
1990	Harriet Hunt	Emily Howard	Ruth Bates	Mandy Haslinger	No contest
1991	Emily Howard	Ruth Sheldon	E Ford	Rosalind Kieran	No contest
1992	M Haslinger & C Holmes	Mandy Haslinger	Jo Badger	R Kieran, S O'Neill & C Thrower	Siobhan O'Neill
1993	Mandy Haslinger	Claire Thrower	Elaine Rutherford	Claire Thrower	Tania Sachdev
1994	Jo Badger & E Orton	Rosalind Kieran	Tania Sachdev	Tania Sachdev	Tania Sachdev
1995	Heather Richards	Claire Thrower	L Nathoo & A Winston	C Harrington & E Player	S Blackburn, S Higgins & H Walker
1996	V Kowalkowski	A Winston	Lydia Goodwin	Heather Walker	K Barnes
1997	Marienne Howard	J Gilbert & L Goodwin	Jessie Gilbert	K Barnes & K Kulkarni	L Hulley & K Kulkarni
1998	A Wilson & B Das	Sabrina Chevannes	C H Morris	P Aarons, Y Ball & C Halpin	Poppy J Aarons
1999	Sabrina Chevannes	Sarah Hegarty	Sarah Hegarty	Selina Khoo & N Miller	Selina Khoo
2000	F Berlin, D Gross & C Morris	Sarah Hegarty	V J Sindjhu	Amy Officer	K Hale & A Officer
2001	Katie Martin	Selina Khoo	Selina Khoo	Venkata Sathapriya	S Hale & R Hughes
2002	P Aarons, S Khoo & N Miller	Anya Corke	Amy Officer	Z Geidelberg & R Hughes	Rhian Hughes
2003	Anya Corke	Amisha Parmar	Sheila Dines	Rhian Hughes	Megan Owens
2004	Amy Officer	Sheila Dines	Alexandra Bottemanne	Megan Owens	Maria Wang
2005	S Dines, J Thilaganathan	Megan Owens	Megan Owens	Radha Jain	Radha Jain

## BRITISH RAPIDPLAY CHAMPIONSHIPS 1986-Present

1986	Nigel Short	1996	Michael Adams
1987	Nigel Davies	1997	Stuart Conquest
1988	Murray Chandler, Glenn Flear, Mark Hebden Julian Hodgson & John Nunn	1998	Keith Arkell
1989	John Nunn	1999	Michael Adams
1990	Mark Hebden Julian Hodgson, Jonathan Speelman & R Wojtkiewicz	2000	Ameet Ghazi & Aaron Summerscale
1991	Lev Polugaevsky & Jonathan Speelman	2001	Mark Hebden
1992	John Nunn & William Watson	2002	Peter Wells
1993	No contest	2003	Peter Wells
1994	Mark Hebden	2004	Nicholas Pert
1995	Michael Adams	2005	Mark Hebden

## COUNTY CHAMPIONSHIPS

### Open Championship 1908 - Present

1908	Middlesex	1934	Middlesex	1962	Warwickshire	1984	Kent
1909	Middlesex	1935	Lancashire	1963	Middlesex	1985	Middlesex
1910	Middlesex	1936	Middlesex	1964	Middlesex	1986	Middlesex
1911	Surrey	1937	Middlesex	1965	Middlesex	1987	Middlesex
1912	Kent	1938	Lancashire	1966	Lancashire	1988	Kent
1913	Middlesex	1939-45	No contest	1967	Lancashire	1989	Middlesex
1914	Middlesex	1946	Lancashire	1968	Lancashire	1990	Greater Manchester
1915-19	No contest	1947	Middlesex	1969	Lancashire	1991	Kent
1920	Surrey	1948	Lancashire	1970	Cambridgeshire	1992	Staffordshire
1921	Yorkshire	1949	Middlesex	1971	Cambridgeshire	1993	Kent
1922	Lancashire	1950	Middlesex	1972	Cambridgeshire	1994	Leicestershire
1923	Lancashire	1951	Oxfordshire	1973	Essex	1995	Cambridgeshire
1924	Surrey	1952	Oxfordshire	1974	Yorkshire	1996	Kent
1925	Middlesex	1953	Middlesex	1975	Kent	1997	Kent
1926	Lancashire	1954	Surrey	1976	Kent	1998	Kent
1927	Middlesex	1955	Middlesex	1977	Lancashire	1999	Cambridgeshire
1928	Middlesex	1956	Middlesex	1978	Lancashire	2000	Yorkshire
1929	Surrey	1957	Warwickshire	1979	Middlesex	2001	Cambridgeshire
1930	Lancashire	1958	Essex	1980	Middlesex	2002	Essex
1931	Middlesex	1959	Lancashire	1981	Kent	2003	Kent
1932	Middlesex	1960	Lancashire	1982	Yorkshire	2004	Greater Manchester
1933	Lancashire	1961	Warwickshire	1983	Kent	2005	Greater Manchester

### Minor County Championship 1982 - Present



1982	Leicestershire	1988	Cambridgeshire	1994	Middlesex	2000	Herts
1983	Sussex	1989	Lincolnshire & S Humberside	1995	Suffolk	2001	Herts
1984	Sussex	1990	Huntingdon & Peterborough	1996	Sussex	2002	Norfolk
1985	Sussex	1991	Oxfordshire	1997	Oxfordshire	2003	Staffordshire
1986	Berkshire	1992	Bedfordshire	1998	Suffolk	2004	Bedfordshire
1987	Sussex	1993	Oxfordshire	1999	Herts	2005	Norfolk

### Lower Teams Championships 1982 - Present

Year	U175 (2 <sup>nd</sup> team pre-1993)	U150 (3 <sup>rd</sup> team pre-1993)	U125 (U130 pre-1993)	Under 100
1982	Kent	No contest	No contest	No contest
1983	Middlesex	No contest	No contest	No contest
1984	Middlesex	No contest	No contest	No contest
1985	Middlesex	No contest	No contest	No contest
1986	Lancashire	No contest	No contest	No contest
1987	Lancashire	Lancashire	No contest	No contest
1988	Middlesex	Warwickshire	No contest	No contest
1989	Lancashire	Nottinghamshire	No contest	No contest
1990	Middlesex	Kent	No contest	No contest
1991	Middlesex	Bedfordshire	No contest	No contest
1992	Middlesex	Middlesex	Lancashire	No contest
1993	Greater Manchester	Middlesex	Hertfordshire	No contest
1994	Hampshire	Cleveland	Cleveland	No contest
1995	Nottinghamshire	Warwickshire	Suffolk	Kent
1996	Leicestershire	Devon	Warwickshire	Suffolk
1997	Essex	Nottinghamshire	Lancashire	Nottinghamshire
1998	Essex	Warwickshire	Lancashire	Essex
1999	Essex	Warwickshire	Cambridgeshire	Surrey
2000	Warwickshire	Essex	Cambridgeshire	Surrey
2001	Warwickshire	Greater Manchester	Lancashire	Cleveland
2002	Essex	Lancashire	Warwickshire	Kent
2003	Sussex	Lancashire	Norfolk	Lancashire
2004	Essex	Cambridgeshire	Shropshire	Norfolk
2005	Devon	Nottinghamshire	Lancashire	Essex

### County Rapidplay Championship 1988 - Present

1988	Nottinghamshire	1996	Nottinghamshire	2002	Greater Manchester
1989	Warwickshire	1997	Nottinghamshire	2003	Yorkshire
1990-92	No contest	1998	Yorkshire	2004	No contest
1993	Nottinghamshire	1999	Yorkshire	2005	Bedfordshire
1994	Nottinghamshire	2000	Yorkshire		
1995	Warwickshire	2001	Yorkshire		

### Counties Under-18 Championship 1950 - Present

1950	Middlesex	1964	Warwickshire	1978	Warwickshire	1992	Surrey
1951	Warwickshire	1965	Middlesex	1979	Middlesex	1993	Middlesex
1952	Middlesex	1966	Surrey	1980	Yorkshire	1994	Surrey & Middlesex
1953	Middlesex	1967	Lancashire	1981	Middlesex	1995	Greater Manchester
1954	Warwickshire	1968	Middlesex	1982	Middlesex	1996	Surrey
1955	Gloucestershire	1969	Lancashire	1983	Hampshire	1997	Suffolk
1956	Warwickshire	1970	Staffordshire	1984	Hampshire	1998	Kent
1957	Warwickshire	1971	Warwickshire	1985	Warwickshire	1999	Kent
1958	Middlesex	1972	Lancashire	1986	Middlesex	2000	Warwickshire
1959	Middlesex	1973	Lancashire	1987	Kent	2001	Essex
1960	Surrey	1974	Lancashire	1988	Hampshire	2002	Warwickshire
1961	Surrey	1975	Surrey	1989	Middlesex	2003	Essex
1962	Essex	1976	Middlesex	1990	Warwickshire	2004	Lancashire
1963	Middlesex	1977	Kent	1991	Greater Manchester	2005	Kent

### Other County Championships 1971 - Present

Girl's Under-18 Championships				U-18 Minor Championships		Girl's U-18 Minor Championships	
1971	Somerset	1991	Middlesex	1986	Durham	1986	No contest
1972	Lancashire	1992	Oxfordshire	1987	Northumberland	1987	No contest
1973	Lincolnshire	1993	Suffolk	1988	Derbyshire	1988	Oxfordshire
1974	Devonshire	1994	Surrey	1989	Oxfordshire	1989	Gwent
1975	Lancashire	1995	Kent	1990	Suffolk	1990	Oxfordshire
1976	Warwickshire	1996	Surrey	1991	Oxfordshire	1991	Suffolk
1977	Lancashire	1997	Surrey	1992	Somerset	1992	Suffolk
1978	Lancashire	1998	Surrey	1993	Staffordshire	1993	Somerset
1979	Surrey	1999	Surrey	1994	Buckinghamshire	1994	Norfolk
1980	Surrey	2000	Surrey	1995	Somerset	1995	Norfolk
1981	Surrey	2001	Surrey	1996	Bucks & Sussex	1996	Glos & Leics
1982	Surrey	2002	Surrey	1997	Cheshire & N Wales	1997	Suffolk
1983	Middlesex	2003	Surrey	1998	Berkshire	1998	Surrey
1984	Middlesex	2004	Surrey	1999	-	1999	Staffordshire
1985	Hampshire	2005	Surrey	2000	Suffolk	2000	Staffordshire
1986	Middlesex			2001	Surrey	2001	Surrey
1987	Essex			2002	Surrey	2002	Leicestershire
1988	Middlesex			2003	Hertfordshire	2003	Staffordshire
1989	Hampshire			2004	Warwickshire	2004	Wiltshire
1990	Middlesex			2005	Warwickshire	2005	Wiltshire

### County & District Correspondence Championship 1922 - Present

1922	Cornwall	1943	Yorkshire	1964	Lancashire	1985	Berkshire
1923	Kent	1944	Surrey	1965	Yorkshire	1986	Somerset
1924	West of Scotland	1945	Warwickshire	1966	Lancashire	1987	Berkshire
1925	Lancashire	1946	Lancashire	1967	Lancashire	1988	Essex
1926	Lancashire	1947	Lancashire	1968	Lancashire	1989	Warwickshire
1927	Somerset	1948	Sussex	1969	Lancashire	1990	Essex
1928	Middlesex & Surrey	1949	Cheshire	1970	Warwickshire	1991	Essex
1929	Middlesex	1950	Lancashire	1971	Lancashire	1992	Essex
1930	Middlesex	1951	Essex	1972	Surrey	1993	Warwickshire
1931	Middlesex	1952	Essex	1973	Lancashire	1994	Essex
1932	Yorkshire	1953	Middlesex	1974	Lancashire	1995	Sussex
1933	Cambridgeshire	1954	Middlesex	1975	Lancashire	1996	Essex
1934	Lancashire	1955	Gloucestershire	1976	Lancashire	1997	Essex
1935	Lancashire & Surrey	1956	Hampshire	1977	Lancashire	1998	Warwickshire
1936	Cambs & Middlesex	1957	Lancashire	1978	Gloucestershire	1999	Sussex
1937	Middlesex	1958	Suffolk	1979	Somerset	2000	Sussex
1938	Yorkshire	1959	Yorkshire	1980	Gloucestershire	2001	Yorkshire
1939	Yorkshire	1960	Yorkshire	1981	Lancashire	2002	Yorkshire
1940	Berkshire	1961	Gloucestershire	1982	Surrey	2003	Essex
1941	Lancashire	1962	Gloucestershire	1983	Kent	2004	Yorkshire
1942	Lancashire	1963	Yorkshire	1984	Somerset	2005	Yorkshire

### OTHER BCF CHAMPIONSHIPS

#### BCF NATIONAL SCHOOLS CHAMPIONSHIP 1958 - Present

(formerly the Times National Schools Championship)

1958	Caldy Grange	1974	Southern Grammar, Portsmouth	1990	St Paul's
1959	Caldy Grange	1975	St Paul's London	1991	Manchester Grammar
1960	Wolverhampton Grammar	1976	Bolton	1992	Nottingham High
1961	Colfe's	1977	Bluecoat Liverpool	1993	Truro
1962	Liverpool Institute High	1978	St Paul's	1994	Ipswich
1963	Hove Grammar	1979	St Paul's	1995	Methodist College, Belfast
1964	Liverpool Institute High	1980	King Edward VI, Southampton	1996	Manchester Grammar School
1965	Dulwich College	1981	St Paul's	1997	Manchester Grammar School
1966	Dulwich College	1982	St Paul's	1998	Manchester Grammar School
1967	Battersea Grammar	1983	Queen Mary's Walsall	1999	St Paul's
1968	Bolton	1984	RGS Newcastle	2000	St Paul's
1969	Dundee High	1985	St Paul's	2001	Oakham School
1970	Dulwich College,	1986	Plymouth College,	2002	Hampton School
1971	Ayr Academy	1987	Queen Mary's Walsall	2003	Oakham School
1972	Ayr Academy	1988	St Paul's	2004	Monmouth School
1973	Bolton	1989	St Paul's	2005	Nottingham High School A

## TEAM LIGHTNING CHAMPIONSHIP 1954 - 1992

1954	Oxford University	1971	Cambridge	1983	Streatham & Brixton
1955-60	No contest	1972	London Commercial	1984	King's Head
1961	Romford	1973	London Commercial	1985	Botanic Regulars
1962	Birmingham	1974	Cambridge University	1986	England Under-16
1963	Birmingham	1975	Rotherham	1987	Muswell Hill
1964	Newham	1976	Bolton	1988	No contest
1965	Islington	1977	Leicester Students	1989	No contest
1966	Nottingham	1978	Atherton	1990	Mitcham
1967	Cheltenham	1979	King's Head	1991	BCF "Lions"
1968	Leeds	1980	King's Head	1992	Widnes
1969	Brighton	1981	Oxford University	1993-2001	No contest
1970	King & King	1982	King's Head		

## INDIVIDUAL LIGHTNING CHAMPIONSHIP 1954 - 1992

1954	L W Barden	1973	M Horton	1984	N L Carr
1955-63	No contest	1974	J C Pigott	1985	A Dunnington & P G Large
1964	B Cafferty & M Macdonald-Ross	1975	D S C Goodman	1986	J Ady & R Payne
1965	O M Hindle	1976	A J Miles	1987	K Arkell, N Bryans, C Crouch & A Martin
1966	B Cafferty	1977	R Lobo	1988	No contest
1967	B Cafferty	1978	N D Short	1989	No contest
1968	B Cafferty	1979	G D Lee & C M Cooley	1990	C S Crouch
1969	B Cafferty	1980	N D Short	1991	N L Carr, C Dunworth & C Ward
1970	B Eley	1981	A D Martin	1992	G Buckley, A Collinson, N Davies & G Lilley
1971	I Gelfer	1982	C Crouch, M Hebden, J Hodgson, A Prie & W Watson	1993 -	No contest
1972	M Horton	1983	M Hebden & J Levitt		

## NATIONAL CLUB CHAMPIONSHIPS

### Open Championship 1950 - Present

1950	Cambridge University	1969	Cambridge University	1988	Glasgow Polytechnic
1951	Lud Eagle	1970	Cambridge University	1989	Wood Green
1952	Oxford University	1971	Oxford University	1990	Wood Green
1953	Ilford	1972	Cambridge University	1991	Barbican
1954	Cheltenham	1973	Cambridge University	1992	Barbican
1955	Cheltenham	1974	Cambridge University	1993	Wood Green
1956	Ilford	1975	Cambridge University	1994	Paisley YMCA
1957	Leicestershire	1976	Athenaeum	1995	Barbican
1958	Cambridge University	1977	Atticus	1996	Barbican
1959	Cheltenham	1978	Islington	1997	Wood Green
1960	Cambridge University	1979	Oxford University	1998	Wood Green
1961	Sutton Coldfield	1980	King's Head	1999	Wood Green
1962	West Ham	1981	King's Head	2000	Wood Green
1963	Manchester	1982	Rugby	2001	Bedford
1964	Ilford	1983	Oxford University	2002	Wood Green
1965	York	1984	Cambridge University	2003	Cavendish
1966	Oxford University	1985	Streatham & Brixton	2004	Wood Green
1967	Bradford	1986	Cambridge University	2005	Wood Green
1968	Islington & North London	1987	Wood Green		

### Other National Club Championships 1976 - Present

Year	Open Plate (for 1 <sup>st</sup> round losers)	Major (U175)	Major Plate (for 1 <sup>st</sup> round losers)
1976	Streatham	No contest	No contest
1977	Islington & North London	No contest	No contest
1978	South Manchester	No contest	No contest
1979	Mushrooms	No contest	No contest
1980	London Central YMCA	No contest	No contest
1981	PERME Waltham Abbey	No contest	No contest
1982	Writtle	No contest	No contest
1983	Leeds University	No contest	No contest
1984	Canterbury	Tunbridge Wells	No contest
1985	Kynoch	King's Head	Bishops Stortford
1986	Sale	Hastings & St Leonards	Berkhamsted
1987	King's Head	Lichfield	Sutton-in-Ashfield
1988	Powdermill	Cambridge University	Formby
1989	Streatham & Brixton	Oldham	Streatham & Brixton
1990	Richmond	Fulham	Rose Forgrove
1991	Atticus	Warley Quinborne	Rose Forgrove
1992	Wood Green	Kingston	Morecambe

Year	Open Plate (for 1 <sup>st</sup> round losers)	Major (U175)	Major Plate (for 1 <sup>st</sup> round losers)
1993	Slough (Lady Haig)	Southend-on-Sea	Guildford
1994	Hayes	Hastings & St Leonards	Maidstone
1995	Crowthorne	King's Head	Exeter
1996	Ilford	Eastbourne	Huddersfield
1997	Maidstone	St Johns Ear	Undercliffe
1998	Bedford	Guildford	Huddersfield
1999	Charlton	Guildford	Southampton
2000	Mushrooms	Southampton	Wanstead & Woodford
2001	Mushrooms	Aylesbury	The Holt
2002	Maidstone	Wood Green	Rose Forgrove
2003	Mushrooms	Basingstoke Juniors	The Holt
2004	Maidstone	Wanstead & Woodford	Wood Green
2005	No contest	Writtle	Hounslow

Year	Minor (U125)	Minor Plate (for 1 <sup>st</sup> round losers)	Handicap Rapidplay
1981	Gloucester	No contest	No contest
1982	Cambridge University	No contest	No contest
1983	Cambridge University	No contest	No contest
1984	King's Head	Sale	No contest
1985	Rose Forgrove	Metropolitan	No contest
1986	Rose Forgrove	Chloride Lorival	No contest
1987	Marlwood School	Sutton-in-Ashfield	No contest
1988	Barnstaple	Ipswich	No contest
1989	Calderdale	Musketeers	No contest
1990	Calderdale	Cowley	No contest
1991	Rose Forgrove	Sutton-in-Ashfield	No contest
1992	Calderdale	Bourne End	No contest
1993	Sun Life (Bristol)	Calderdale	No contest
1994	Rose Forgrove	Slough (Lady Haig)	Slough (Lady Haig)
1995	King's Head	Sherwood House	Maidstone
1996	Grendel	Ashfield	Maidstone
1997	West End Halifax	Hull	Bedford
1998	Alwoody	Ashfield	Cowley
1999	Ashfield	Crusaders	Cardiff
2000	Basingstoke	Rose Forgrove	Cardiff
2001	Whitstable	Linton	Guildford
2002	Checkmate	Hastings & St Leonards/Hesperides	Wanstead & Woodford
2003	Newark	Alwoodley	Syston
2004	Newark	Alwoodley	Cardiff, Magdalen College School B, Wanstead & Woodford
2005	Lancaster	Newark	Bedford

Year	U-100	U-100 Plate (1 <sup>st</sup> round losers)	Handicap Rapidplay Plate (1 <sup>st</sup> round losers)
1994	No contest	No contest	No contest
1995	No contest	No contest	University of London
1996	No contest	No contest	University of London
1997	Basingstoke	Grappenhall	Southbourne
1998	Basingstoke	Syston	Imperial College
1999	Magdalen College School	Basingstoke	Poulton-le-Fylde
2000	Magdalen College School	Basingstoke	Poulton le Fylde
2001	South Hams	Cowley	Bedford
2002	No contest	No contest	No contest

Year	Intermediate (U150)	Intermediate Plate (for 1 <sup>st</sup> round losers)
1981	No contest	No contest
1982	No contest	No contest
1983	No contest	No contest
1984	No contest	No contest
1985	No contest	No contest
1986	Lichfield	GEC Coventry
1987	Calderdale	Scarborough
1988	Hackney	Warley Quinborne
1989	Oxford University	Cambridge University
1990	Charlton	Prescott & Knotty Ash
1991	Little Lever	Metropolitan
1992	Liverpool	Hammersmith
1993	Oxford University	Great Lever
1994	Portsmouth University	Tamworth & District
1995	Cosham	Eastbourne
1996	Exeter	Olton
1997	Southend-on-Sea	Morecambe
1998	Maidstone	King's Head
1999	Maidstone	Cosham
2000	Nuneaton	Great Lever
2001	Rose Forgrove	Thornbury
2002	No contest	No contest

## GRAND PRIX WINNERS 1974 - Present

Year	Grand Prix	Petit Prix	Female Prix	Junior Prix	Disabled Prix
1974	Tony Miles & Gerald Bennett	No contest	No contest	No contest	No contest
1975	Tony Miles	Gerald Bennett	Dinah Wright	No contest	No contest
1976	Dave Rumens	Roddy McKay	Dinah Wright	No contest	No contest
1977	George Botterill	Jeff Horner	Sheila Jackson	No contest	No contest
1978	Dave Rumens	Nigel Short	Sheila Jackson	No contest	No contest
1979	John Nunn	Mark Hebden	Sheila Jackson	No contest	No contest
1980	John Nunn	Tony Miles	Sheila Jackson	No contest	No contest
1981	Mark Hebden	Keith Arkell	Sheila Jackson	No contest	No contest
1982	Tony Miles	Jeff Horner	Jana Miles	No contest	No contest
1983	Jim Plaskett	Nigel Short	S Jackson & J Miles	No contest	No contest
1984	Tony Miles	Keith Arkell	Sheila Jackson	No contest	No contest
1985	Peter Large	Mark Hebden	Sheila Jackson	No contest	No contest
1986	Jim Plaskett	Mark Hebden	Susan Arkell	No contest	No contest
1987	Murray Chandler	Gary Lane	Susan Arkell	Chris Ward	No contest
1988	Keith Arkell	Colin Crouch	Susan Arkell	James Howell	No contest
1989	Michael Adams	Keith Arkell	Susan Arkell	Chris Ward	No contest
1990	Julian Hodgson	James Howell	Susan Arkell	Aaron Summerscale	No contest
1991	Michael Adams	Keith Arkell	Susan Arkell	Andrew Webster	No contest
1992	Michael Adams	James Howell	Susan Arkell	Matthew Sadler	No contest
1993	Michael Adams	Keith Arkell	Susan Arkell	Matthew Sadler	No contest
1994	Mark Hebden	Keith Arkell	Susan Lalic (ex Arkell)	Mark Ferguson	Graham Lilley
1995	Matthew Sadler	James Howell	Harriet Hunt	Jonathan Parker	Graham Lilley
1996	Keith Arkell	No comparable award	Susan Lalic	Jonathan Parker	Graham Lilley
1997	Mark Hebden	No comparable award	Ruth Sheldon	Jonathan Rowson	Graham Lilley
1998	Mark Hebden	No comparable award	Susan Lalic	Simon Williams	Dean Hartley
1999	Julian Hodgson	<b>Senior Prix</b>	Jovanka Houska	Simon Williams	Graham Lilley
2000	Mark Hebden	Michael Franklin	Anna Partington	Simon Williams	Graham Lilley
2001	Julian Hodgson	James Sherwin	Harriet Hunt	Nicholas Pert	Dean Hartley
2002	Keith Arkell	Michael Franklin	Harriet Hunt	Stewart Haslinger	Graham Lilley
2003	Peter Wells	Michael Franklin	Meri Lyell	Craig Hanley	Dean Hartley
2004	Mark Hebden	Clive Pemberton	Sheila Dines	Ankush Khandelwal	Dean Hartley
2005	Andrew Greet	Barry Sandercock	Sheila Dines	Sheila Dines	Jack Rudd

Year	Graded Prix U175	Graded Prix U150	Graded Prix U125	Graded Prix U100
2004	Brendan O'Gorman	Jinwoo Song	Richard Desmedt	Steve Webster
2005	Michael Kobylka	Jinwoo Song	Phil Bull	John Constable

Year	U18 Prixette	U18 Prix	U16 Prix	U14 Prix	U12 Prix	U10 Prix	Amateur Prix
1982	No contest	No contest	No contest	No contest	No contest	No contest	Roy Woodcock
1983	No contest	No contest	No contest	No contest	No contest	No contest	P Lucas
1984	No contest	No contest	No contest	No contest	No contest	No contest	Steven Richard
1985	No contest	No contest	No contest	No contest	No contest	No contest	Michael Carroll
1986	No contest	No contest	No contest	No contest	No contest	No contest	Glen House
1987	No contest	No contest	No contest	No contest	No contest	No contest	Stephen Ledger
1988	No contest	No contest	No contest	No contest	No contest	No contest	Vinton Lewis
1989	Harriet Hunt	Stephen Cullip	Andrew Webster	J Parker	No contest	No contest	Vinton Lewis
1990	M Haslinger	A Webster	Jonathan Parker	Marc Bautista	No contest	No contest	Paul Shand
1991	M Haslinger	M Sadler	R Gaughan	Richard Bates	No contest	No contest	Gunnar Berzins
1992	C Webster	J Parker	S Haslinger	R Gaughan	Chris Beckett	Luke McShane	Rod Burroughs
1993	Ruth Sheldon	M Ferguson	Adam Hunt	Richard Bates	Tom Remington	No contest	Philip Briggs
1994	J Houska	James Cobb	Richard Bates	Toby Stock	John Tompson	No contest	Philip Briggs
1995	Ruth Sheldon	Karl Mah	Luke McShane	Desmond Tan	Toby Stock	No contest	G Ashcroft
1996	Ruth Sheldon	L McShane	Chris Dunlop	A Longson	M Broomfield	Peter Titmas	Paul Kelly
1997	Rosalind Kieran	K Sashikiran	Karl Mah	Craig Hanley	Thomas Rendle	M Thiruchelvam	Noel Boustred
1998	H Richards	Lorin D'Costa	M Thiruchelvam	David Shaw	Lawrence Trent	David Howell	A Horton-Kitchlew
1999	Sophie Tidman	Nicholas Pert	Edward Leung	Simon Buckley	Sumeet Ghasi	David Howell	Nick Burrows
2000	Sarah Hegarty	Craig Hanley	Simon Buckley	Ameet Ghasi	Thomas Pym	Henry Kingston	S Williams
2001	Selina Khoo	Ameet Ghasi	Thomas Rendle	Dana Hawrami	Robert Heaton	Callum Kilpatrick	David Jameson
2002	Teresa Khoo	Craig Hanley	Daniel Diamond	Paul Plant	Thomas Pym	Anuk Sirisena	Chris Edwards
2003	Naomi Miller	Lorin D'Costa	Stephen Gordon	Thomas Pym	Jia Shen Lee	S Sathyanandha	Caroline Robson

## ECF MASTER POINTS SYSTEM

ECF Regional Master, County Master and Club Master titles can be awarded to anyone for performances subject to the following requirements: -

1. Events must be played at a normal rate of play and must be affiliated to the ECF via the Game Fee Scheme. Rapidplay games are not eligible for consideration.
2. In order to gain master points, a player must play at least five games in any given event, which can be a tournament or a league, etc. Games decided by forfeit or adjudication, awarded as byes or by any means other than over the board play, cannot be included. Games once started, which are forfeited for whatever reason, shall however be included. Games played against computers are not included:
3. There are three master titles, based on different levels of performance: -

	<u>Performance level</u>	<u>vs a field of av. grade</u>
<b>Regional Master</b>	180 or higher	150 or higher
<b>County Master</b>	160-179	130 or higher
<b>Club Master</b>	130-159	100 or higher

4. A score of at least 40% must be achieved in any event counting towards a title. In order to be awarded the title of Club, County or Regional Master, a player must have at least FIVE performances (norms) at that level.
5. An event of NINE rounds or more counts as two norms.
6. Results supporting a title application must be achieved in events with starting dates that fall within a five-year period.
7. Higher results which have been applied to a lower level title may nonetheless be applied to a higher title at a later date.
8. At least 80% of the opponents encountered in any given event must have established ECF grades. Ungraded opponents will be counted as being of the same grade as the average of the grades of the other opponents met in that event.
9. It is the responsibility of the player to ensure that the certificate provided is completed correctly. Forms can be obtained from the ECF Office.
10. Certificates should be sent to the ECF Office together with a fee of £15 (£5 for ECF Direct Members). Cheques must be made payable to the ECF.

### Holders of Master Titles as at March 2006

(Asterisked players qualified earlier at a lower level)

#### **Regional Masters (33)**

Richard J Almond	Steve Connor	Naveen Jain (India)	Koichi B Nicholas**	Timothy Seymour
Andrew Baruch	Mike Donnelly	Chris Jones	Kenneth Norman	Philip Stimpson
Kevin J Bailey*	Jeremy Fraser-Mitchell	Christopher J A Jones	Dr Adrian Pickersgill	John F Wheeler
Paul R Bielby	Anthony R Fulton	Aiden M Leech*	Branko Pribanich	Martin G Walker
Andrew J Bigg**	Jessie Gilbert**	Daniel Linder	Thomas Rendle**	Ernest M White
Nigel W Blades	Costas Harris**	James J McDonnell	Mark C Rich	
Christopher Briscoe	Jamie Hopkins	Jonathan Mutton*	Heather Richards**	

#### **County Masters (23)**

Alex J Edmans*	Jamie Hillman	J Ezra Lutton	Carl S Portman*
Sam Essen*	I D Hunnable	Steve Moore	Mark I Roberts
David J Faulkner	Angus S James*	James R Nicolson	Jinwoo Song
Karl Forman	Richard M Jones	Paul W O'Brien*	Neville H Twitchell
Dean Hartley	Stephen M Jones*	Anna Partington*	Dr Steve M Williams*
Tim Hebbes*	Robert A Lanzer	David A Patrick	

#### **Club Masters (45)**

J Garth Andrews	Malcolm C Clarke	Christopher M Jones	Robert P Radford
Jo Badger	Peter Dallas	Gawain C B Jones	William Ramsden
Paul Badger	Paul Davies	Nigel P Kerby	Christopher Rawlinson
Dale J Bailey	Connagh-Joseph de Mooi	Graham Lee	Paul Richards
Lyll C P Bayliss	Daniel Diamond	Cosmos Lim	Henry Sharples
William D Bennet	Anthony M Eskinazi	Christopher Lund-Yates	Gregory Tebble
Nigel Bye	Douglas Forbes	William McLaughlin	Liam D Varnum
David Campbell	Raymond Gosden	Steve Mills	Paul Welford
Stephen J E Casement	Christopher Hansell	Peter Morrey	Roy Woodcock
Kumardip Chakraborty (India)	Ralph M Hewes	Dinah Norman	
James Chappell	Raymond K Hunt	James Peet	
Stephen J Chick	Akash Jain	Tom Peet	

## Smith & Williamson 92<sup>nd</sup> British Chess Championships

For many years, I have been an Arbiter at the British Chess Championships and more recently I have acted also as Deputy Director. I have never been quite certain how the Congress Office operated, but I think I know the situation on the 'shop floor' fairly well.

I had no reservations about asking Alex MacFarlane to be Chief Arbiter of the British Chess Championships. He maintained excellent conditions for the players and ensured the smooth day-to-day running of the tournaments. I took over Neil's position in the Office upstairs, so Alex and I did the jobs previously done by Neil, Alex and myself. This did set me to wondering what exactly I had been doing at Scarborough: the position of Deputy Director did not seem to be missed. Neil Graham, however, was missed. The Office did not seem quite the same without his merry quips, and I knew for the first time that the 'buck' really did stop here, and I had to make any critical decisions myself.

As a team, we are a fairly quirky lot, and I did my best to play to our strengths. Everyone worked very well together and there was little sign of tiredness towards the end of the second week. We had all worked hard, but not been pushed past the limit.

You may have noticed that I haven't yet mentioned the important people. The Congress would have been singularly boring without the players. The main events were well contested and all the extra activities were as well supported as they had been in a Congress twice the size. You will see lots of lists of winners, but all participants contribute a lot to the overall success of the event.

I really do thank Gareth Pearce of Smith & Williamson for his continued support and sponsorship. He opened the Congress together with David Cretney, the Manx Minister of Tourism and our President, Gerry Walsh. It is tempting to list everyone, but so often this leads to missing out someone obvious. Everyone worked hard, and I do appreciate it, but I must make special mention of the friendly approach and quiet efficiency of the Villa Marina staff.

The daily bulletin was a great success, the Cricketers did themselves proud, the Congress website received favourable comment and the great majority of the players enjoyed both the Chess and the delights of the Isle of Man. We were still meeting players a couple of days after the Championships ended, when about half the Arbiting team spent a little longer on the Island before finally making our way home.

David Welch  
Director of Congress Chess



### RICHARD BOXALL PLATE AWARD WINNERS

1986	Mary Kluth	1996	Alec Webster
1987	Frank & Olive Hatto	1997	Roger Edwards
1988	Harry Baines	1998	Alex McFarlane
1989	Mary Kerridge	1999	Stewart Reuben
1990	David Welch	2000	Victor Cross
1991	David Wallace	2001	John Robinson
1992	Neil Graham	2002	Richard Furness
1993	Eric Croker	2003	Hugh Flockhart
1994	George Smith	2004	Ian Cowen
1995	Peter Purland	2005	John Turnock

*David Welch (left) with John Turnock.*



*Jonathan Rowson with Alex McFarlane*



The 2005 Smith & Williamson British Championships Prize Winners



## Championship Results

Pos	Player	Ti	FIDE	R O U N D S											Score
				1	2	3	4	5	6	7	8	9	10	11	
1	ROWSON, Jonathan W	g	2599	w27+	b20-	w25+	b16+	w14+	b7=	w12+	b3=	w6+	b2+	w4=	8.5
2	CONQUEST, Stuart	g	2503	w18+	b13=	w23+	b20=	w6+	b12=	w3=	b7+	w14+	w1-	b10+	8
3	HASLINGER, Stewart G	m	2412	w29-	b34+	w43+	w8=	b11+	w10+	b2=	w1=	b12=	w19+	b6+	8
4	EMMS, John M	g	2509	b33=	w25=	b24+	w28=	b8=	w20=	b11=	w9+	b16+	w7+	b1=	7.5
5	PERT, Richard	m	2424	b32+	w11+	b8+	w14=	w12-	b17+	w7-	b6-	w27+	b18+	w20+	7.5
6	GORDON, Stephen	f	2390	b46+	w39+	b15=	w10=	b2-	w28+	b19+	w5+	b1-	w12+	w3-	7
7	GREET, Andrew N	f	2425	w30+	b15-	w32+	b29+	w13+	w1=	b5+	w2-	b10+	b4-	w9=	7
8	JESSEL, Stephen		2285	b38+	w19+	w5-	b3=	w4=	b14-	w30+	b29=	w17+	b20=	w12=	6.5
9	KNOTT, Simon J B	m	2382	w43+	b23=	w29=	b39=	w15+	w19=	b10-	b4-	w30+	w26+	b7=	6.5
10	LITTLEWOOD, Paul E	m	2355	w34+	b29=	w17+	b6=	w20+	b3-	w9+	b12=	w7-	b14+	w2-	6.5
11	RUDD, Jack		2268	w40+	b5-	w22+	b17=	w3-	b30+	w4=	b13=	w18-	b36+	w27+	6.5
12	WARD, Chris G	g	2485	b25=	w45+	b13+	w15+	b5+	w2=	b1-	w10=	w3=	b6-	b8=	6.5
13	ASHTON, Adam		2294	b41+	w2=	w12-	b36+	b7-	w26=	b25+	w11=	b20=	w16=	b28=	6
14	JONES, Gawain C	m	2442	b24+	w28+	w20=	b5=	b1-	w8+	w16=	b17+	b2-	w10-	w18=	6
15	MASON, Don		2265	b42+	w7+	w6=	b12-	b9-	w33+	w17-	b21=	b25=	w22+	b19=	6
16	MORRISON, Graham	f	2322	b45=	w33+	b26=	w1-	b32+	w24+	b14=	w20=	w4-	b13=	w17=	6
17	SOWRAY, Peter J	f	2364	b21+	w26+	b10-	w11=	b33+	w5-	b15+	w14-	b8-	w29+	b16=	6
18	WHITE, Michael JR		2200	b2-	w41=	b38+	w19-	b46+	w32+	b20-	w24+	b11+	w5-	b14=	6
19	WILLIAMS, Simon K	m	2461	w36+	b8-	w30=	b18+	w39+	b9=	w6-	b27=	w29+	b3-	w15=	6
20	WOODWARD, Timothy	f	2313	w31+	w1+	b14=	w2=	b10-	b4=	w18+	b16=	w13=	w8=	b5-	6
21	CUMBERS, Paul		2118	w17-	b44+	b28-	w24-	b37=	w38+	b40+	w15=	b26-	w35+	w23=	5.5
22	HALL, Daniel J		2036	b39-	w46+	b11-	b32-	w45+	b40=	w34=	b31+	w23=	b15-	w36+	5.5
23	HODGSON, John		2225	b37+	w9=	b2-	w33-	b36+	w29=	b24=	w26=	b22=	w25=	b21=	5.5
24	MITCHELL, Martin		2172	w14-	b35+	w4-	b21+	w43+	b16-	w23=	b18-	b28=	w31+	b33=	5.5
25	NIXON, Thomas C M		2195	w12=	b4=	b1-	w31+	w29=	b39=	w13-	b34+	w15=	b23=	b26=	5.5
26	RAYNER, Francis		2216	w44+	b17-	w16=	b30-	w34+	b13=	w31=	b23=	w21+	b9-	w25=	5.5
27	STOREY, Charles		2211	b1-	w31-	b40-	w38+	b42+	w43+	b28+	w19=	b5-	w33+	b11-	5.5
28	THERRIEN, Alex		2294	w35+	b14-	w21+	b4=	w30=	b6-	w27-	b32=	w24=	b39+	w13=	5.5
29	EGGLESTON, David J		2138	b3+	w10=	b9=	w7-	b25=	b23=	w39+	w8=	b19-	b17-	w32=	5
30	EGGLESTON, Thomas A		2166	b7-	w42+	b19=	w26+	b28=	w11-	b8-	w33+	b9-	b40=	w39=	5
31	PYM, Thomas W		2099	b20-	b27+	w39-	b25-	w35=	w36+	b26=	w22-	b34+	b24-	w40+	5
32	SURTEES, Mike		2142	w5-	b40+	b7-	w22+	w16-	b18-	b41+	w28=	b33-	w43+	b29=	5
33	TIPPLESTON, Charles E	c	2203	w4=	b16-	w45+	b23+	w17-	b15-	w35+	b30-	w32+	b27-	w24=	5
34	BONAFONT, Philip		2116	b10-	w3-	b42+	w46=	b26-	w37+	b22=	w25-	w31-	b44+	b35=	4.5
35	DE COVERLY, Roger		2086	b28-	w24-	b37=	w41=	b31=	w46+	b33-	b38+	w39=	b21-	w34=	4.5
36	DIGNAM, Matthew P		2194	b19-	w38=	b41+	w13-	w23-	b31-	b42+	w40+	b43+	w11-	b22-	4.5
37	FRASER, Joseph		1959	w23-	b43-	w35=	b45=	w21=	b34-	w44-	w46+	b41=	w38=	w42+	4.5
38	POOBALASINGAM, Peter		2067	w8-	b36=	w18-	b27-	w44+	b21-	b46+	w35-	w42=	b37=	w45+	4.5
39	STONE, Andrew		2265	w22+	b6-	b31+	w9=	b19-	w25=	b29-	w43=	b35=	w28-	b30=	4.5
40	CHAPLIN, Peter		2062	b11-	w32-	w27+	b43-	b41+	w22=	w21-	b36-	b44+	w30=	b31-	4
41	VARNAM, Liam		2088	w13-	b18=	w36-	b35=	w40-	b44+	w32-	b42-	w37=	b45=	w46+	4
42	MCDONNELL, James J		2054	w15-	b30-	w34-	b44+	w27-	b45=	w36-	w41+	b38=	w46=	b37-	3.5
43	WATERS, Michael		2125	b9-	w37+	b3-	w40+	b24-	b27-	w45+	b39=	w36-	b32-	w44-	3.5
44	ILETT, Raymond		1824	b26-	w21-	b46-	w42-	b38-	w41-	b37+	b45+	w40-	w34-	b43+	3
45	HUMPHREYS, Jerry		2115	w16=	b12-	b33-	w37=	b22-	w42=	b43-	w44-	b46=	w41=	b38-	2.5
46	TAYLOR, Geoffrey P		2135	w6-	b22-	w44+	b34=	w18-	b35-	w38-	b37-	w45=	b42=	b41-	2.5

**Smith & Williamson British Ladies' Champion:** (incorporated within British Championship) no contest.

**British Under 18 and Under 21 Champion:** (incorporated within British Championship) **Stephen Gordon**, Numerica 3C's

**Alexander Best Game Prize:** Stuart Conquest

**2006 Championship Qualifiers:** Those with 7/11 in the British Championship and eligible players in the first 4 places in the Major Open.

**Most Improved Rating Performances:** Stephen Jessel, Du Vesinet (2150-2299); David Eggleston, Durham (under 2150)

**Title Norm achieved within "The British":** Stephen Gordon – IM



**Smith & Williamson British Chess Championships 2006**  
**6<sup>th</sup> – 19<sup>th</sup> August - University of Wales, Swansea**    See page 5 for more details



All British Champions are shown in Bold Type. All Junior events have at least one boy champion and at least one girl champion. Those players in first or first equal position are overall champions in their yeargroup.

#### Major Open

1	Shakil Abu Sufian	Bangladesh	8½
2 =	Simon Fowler	Coddon	7½
	Kh. Aminul Islam	Bangladesh	7½
	John Sugden	Hastings	7½
5 =	Peter Constantinou	Bedford Modern	7
	David Hart	Chorley	7
	Peter Marusenko	Ukraine	7

#### British Senior Championship

1	<b>David Anderton</b>	Walsall Kipping	6
2	Paul Byway	Hertford	5½
3	Norman Stephenson	Middlesbrough	5

#### British Under 18 Girl Champion

	<b>Jessica Thilaganathan</b>	Richmond	5
--	------------------------------	----------	---

#### British Under 16 Championship

1 =	<b>Peter Constantinou</b>	Bedford Modern	5
	<b>Chris Russell</b>	Norwich	5
	Lyall Bayliss	Tunbridge Wells	5
	Dan Hall	Swindon	5
	Joseff Thomas	Monmouth	5
6 =	Similan Anandajeyarajah	Richmond Juniors	4½
	Vedantha Kumar	Haberdashers Askes	4½
	Thomas Pym	Newport	4½
9 =	Ankush Khandelwal	Nomads	4
	Philip J Makepeace	Bucks	4
	Chantal Sirisena	Richmond Juniors	4
	Daniel Wells	Newark	4
Girl	<b>Lynsey Shovlin</b>	Perth	3

#### British Under 15 Championship (within U16)

1 =	<b>Lyall Bayliss</b>	Tunbridge Wells	5
	<b>Dan Hall</b>	Swindon	5
	<b>Joseff Thomas</b>	Monmouth	5
Girl	<b>Chantal Sirisena</b>	Richmond Juniors	4

#### British Under 14 Championship

1 =	<b>Murray David</b>	Rugby	5
	<b>Ankush Khandelwal</b>	Nottingham	5
	<b>Jac Thomas</b>	Monmouth	5
4 =	<b>Hannah Dale</b>	Lincoln	4
	Richard Lobo	Orpington	4
	Calum Macqueen	Scotland	4
	Liam Rabbitte	Swinton	4
8 =	Lyall Bayliss	Kent	3½
	Lateefah Messam-Sparks	West Nottingham	3½

#### British Under 13 Championship

1 =	<b>David Groves</b>	St Helens	5
	<b>Richard Lobo</b>	Orpington	5
3 =	<b>Thilagini Anandajeyarajah</b>	Richmond Juniors	4½
	Robert Lydiard	Dorking	4½
5 =	Roland Johnson	Brentwood School	4
	Lateefah Messam-Sparks	West Nottingham	4
	Jessica Thilaganathan	Surbiton	4
	Jac Thomas	Monmouth	4

#### British Under 12 Championship

1	<b>Yang-Fan Zhou</b>	Richmond Juniors	5½
2 =	<b>Shiela Dines</b>	Surrey Junior	5
	<b>Jessica Thilaganathan</b>	Surbiton	5
	Michael Rabbitte	Swinton	5
	Anuk Sirisena	Richmond Junior	5
6 =	Dominic Foord	Willesden & Brent	4
	David Groves	St Helens	4
	Ilya Iyengar	Bucks Junior	4
	Akash Jain	Pinner	4
	Sam Turner	Monmouth	4

#### British Under 11 Championship

1	<b>Megan Owens</b>	Monmouth	6
2 =	<b>Akash Jain</b>	Pinner	5
	<b>Ben Wetherfield</b>	Richmond	5
4 =	Ilya Iyengar	Bucks Junior	4½
	Saravanan Sathyanandha	Haberdashers Askes	4½

#### British Under 10 Championship

1 =	<b>Jude Lenier</b>	Crowborough	6
	<b>Saravanan Sathyanandha</b>	Haberdashers Askes	6
3	Thomas Mavin	Aycliffe	5½
4 =	<b>Megan Owens</b>	Monmouth	5
	Gordon Scott	Norfolk	5

#### British Under 9 Championship

1 =	<b>Jude Lenier</b>	Crowborough	6
	<b>Nathan Taylor</b>	Worsley	6
3 =	Brandon Clarke	Leicester	5
	James Abrams	Letchworth	5
5 =	Baven Balendran	Kent	4½
	Thomas Mavin	Darlington	4½
	Charlie Mills	Sussex Junior	4½
	Thomas Senior	Haberdashers Askes	4½
Girl	<b>Radha Jain</b>	Pinner	3½

#### British Under 8 Championship

1	<b>James Bowler</b>	Leeds	5½
2	<b>Radha Jain</b>	Pinner	4½
3 =	Milo Thrumble	Richmond	4
	James Walsh	Leyland	4

#### British Under 175 Championship

1	<b>Stephen Connor</b>	Wirral	4
2 =	Charlie Fry	Norfolk & Norwich	3½
	Keith Palmer	Louth	3½
4 =	Martin Cutmore	Wood Green	3
	Jeremy Fallowfield	Stourbridge	3
	Roy Hughes	Norwich	3
	Paul Kendall	Milton Keynes	3
	Brendan O'Gorman	DHSS	3
	David Patrick	Halifax	3

#### British Under 150 Championship

1 =	<b>Jeremy Fallowfield</b>	Stourbridge	4½
	<b>Roger Howley</b>	Bolton	4½
3 =	Simil Anandajeyarajah	Richmond Juniors	3½
	Matthew Cornford	Middlesbrough	3½
	Chantal Sirisena	Richmond Juniors	3½
	Martin Bush	Wantage	3½
7 =	Munroe Morrison	Wolverhampton	3
	Brendan O'Gorman	DHSS	3
	Amy Officer	Scotland	3
	Andrew Price	Leamington	3
	Marcel Taylor	Radcliffe & Bingham	3

#### British Under 125 Championship

1	<b>Andrew Winchcombe</b>	Maidenhead	4½
2 =	Jeffrey Fleischer	Coulsdon & Purley	4
	Tom Peet	Muswell Hill	4
	Roy Lawrence	Sutton Coldfield	4
5 =	Douglas Forbes	Gerrards Cross	3½
	Anuk Sirisena	Richmond Juniors	3½
	David Woodruff	Keynsham	3½

#### British Under 100 Championship

1 =	<b>Edward Farrington</b>	Darlington	4
	<b>Dinesh Jain</b>	Pinner	4
	<b>Doreen McIntosh</b>	Walsall	4
4 =	David Everitt	Haywards Heath	3½
	Robert Hart	Chorley	3½
6 =	Lana Boztas	Ashtead	3
	Christine Constable	Coulsdon & Purley	3
	Iain Hope	Scotland	3

#### Five Day Week 1

1 =	Paul Bielby	Jesmond	3½
	David Cutmore	Wood Green	3½
	Neville Gill	Douglas IOM	3½
	Howard Hughes	Burnley	3½
	Paul Stokes	Battersea	3½
6 =	Anthony Eccles	Wanstead	2½
	Nic Fallowfield	Stourbridge	2½
	James Nicolson	Greater Manchester	2½
	Colin Procter	Alwoodley	2½
	Marcel Taylor	Radcliffe & Bingham	2½
11 =	Reinhard Schmerwitz	Germany	2
	Simon Sellick	Bracknell	2

**Five Day Week 2**

1	Stephen Connor	Atticus	4
2	Reinhard Schmerwitz	Germany	3½
3 =	David Cutmore	Wood Green	3
	Alec Toll	Norwich Dons	3

**Harry Baines Week 1**

1	Michael Kobylka	Wood Green	6½
2	Stephen Pride	Cambridge	6
3	Andrew Price	Leamington	4½

**Harry Baines Week 2**

1	Michael Kobylka	Wood Green	7
2	Patrick Gower	York	6
3	Ian Kingston	West Nottingham	5½

**Rapidplay – Week 1**

1	Peter Marusenko	Ukraine	5½
2	Andrew Baruch	Warwickshire	5
3 =	Matthew Dignam	Berkhamstead	4½
	David Eggleston	Durham City	4½
	Andrew Greet	Cornwall	4½
GP	Jeremy Fallowfield	Stourbridge	4

**Rapidplay – Week 2**

1	Gawain Jones	Slough Sharks	5½
2	Stephen Jessell	Du Vesinet	5
3 =	John Garnett	Elmwood	4½
	Kh. Aminul Islam	Bangladesh	4½
GP	Xi-Yang Guo	Rotherham	4

**Weekender Atkins**

1 =	Hugh Brechin	Edinburgh	4
	Jonathan	Waugh	4
3	Alan Ormsby	Isle of Man	3½
4 =	Charles Chadwick	Australia	3
	Nic Fallowfield	Stourbridge	3
	Calum Macqueen	Scotland	3
GP	Anthony Eskinazi	London	3
GP	Nigel Kerby	Bishops Stortford	3
GP	Amy Officer	Scotland	3

**Weekender Manx**

1 =	David Gilbert	DHSS	4
	Douglas Forbes	Gerrards Cross	4
	Ricahrd Furner	Isle of Man	4
4	Martin Brown	Warrington	3½ (GP)
5 =	Lana Boztas	Ashtead	3
	Robin Carr	Cowley Workers	3
	Andrew Macqueen	Scotland	3

**2005 Junior Prize Winners, with David Welch, Congress Director**



*Above: Timothy Woodward v Jonathan Rowson (the eventual winner of the British Championship against the only person he lost to).*



*Above: Stephen Jessel v Simon Williams*



*Above: Don Mason v Andrew Greet*



*Photographs from the Villa Marina playing hall.*



## BRITISH CHESS FEDERATION GRAND PRIX 2005



Grand Prix 2005 Winners: Barry Sandercock, Gerry Walsh (ECF President presenting prizes), John Constable and Sheila Dines. Other prizes were presented at the 4NCL weekend, photographs were not available at time of going to print.

Grand Prix	Andrew Greet
Female Prix	Sheila Dines
Senior Prix	Barry Sandercock
Junior Prix	Sheila Dines
Disabled Prix	Jack Rudd
Under 175 Prix	Michael Kobylka
Under 150 Prix	Jinwoo Song
Under 125 Prix	Phil Bull
Under 100 Prix	John Constable

There has been a huge increase in the workload this year in determining Grand Prix scores. 2004 was, of course, a part year but even so the amount of players scoring points rose substantially. The table below gives the number of players with qualifying scores together with those who reached a maximum. The number of players with qualifying scores this year ran to 1,516 – a 41% increase on 2004 with the Junior Prix showing a huge increase in players. Increasing the points threshold however meant that the number of players reaching maximum points remained static at 24.

	2004	Max	2005	Max	% increase
Grand Prix	209	6	242	1	16
Female Prix	76	4	107	6	49
Senior Prix	152	2	214	3	41
Junior Prix	204	7	362	9	60
Disabled Prix	21	3	34	2	62
Under 175	76	1	94	1	24
Under 150	115	0	170	1	48
Under 125	106	1	164	1	56
Under 100	115	0	129	0	12

I have no idea if the Federation will be able to continue with the Grand Prix though a further extension year has been granted and this years events will continue until the Smith & Williamson British Championships in Swansea. Simply put if every player who appeared on the spreadsheets of qualifying players donated £4.00 there would be enough to keep the Grand Prix going in its current form with the same amount of prize money. If just one of those players could find a sponsor for the comparatively small amount that is needed for this event, the future of the Grand Prix would be assured.

Neil Graham  
Grand Prix Controller

## NATIONAL COUNTIES CHAMPIONSHIPS 2004/2005

Ratcliffe College, Syston, Leicester - 2<sup>nd</sup> July

### Open Championship Final

Board	Lancashire	Ref No	Grade	Score	Greater Manchester	Ref No	Grade	Score	
1	Paul Littlewood	114488B	223	½	Adam Ashton	102327F	202	½	
2	Graham Morrison	253127G	Elo 215	1	Alan A Smith	119158F	206	0	
3	Charlie Kennaugh	100057D	194	0	Lucas Van der Linden	253929K	199	1	
4	Brett Lund	114671D	197	0	Dale James	113508K	195	1	
5	Ben Hague	104268D	205	½	David Hulmes	113216H	195	½	
6	John Littlewood	114485G	200	0	Robert M Taylor	171278A	193	1	
7	Nick Ivell	113407D	198	½	Richard Beach	106435G	192	½	
8	Howard Hughes	113173E	195	½	Stephen Pickles	-	186	½	
9	Alan Beardsworth	246792G	-	0	John Bentley	133437C	186	1	
10	Phil Almond	105671C	189	0	Mike Surtees	119904D	187	1	
11	Peter Jowett	113955B	181	½	Alan Walton	121082J	190	½	
12	Chris Dunlop	166453A	190	0	Ali Jaunooby	241589G	191	1	
13	Malcolm Peacock	113955B	178	½	Phil Adams	105488A	177	½	
14	Lee Kay	127340B	178	½	J Lloyd Powell	117352C	181	½	
15	Mike Conroy	113955B	173	½	Graham Burton	107756K	172	½	
16	Mark Whitehead	113955B	167	0	Harry Lamb	114004J	173	1	
<b>Total</b>				5	<b>Total</b>				11

### Minor Counties Championship Final

Board	Norfolk	Ref No	Grade	Score	Derbyshire	Ref No	Grade	Score	
1	Mike Gough	111462B	202	1	P Madden	114779B	190	0	
2	Stephen Orton	116510A	193	0	J Tait	120021F	193	1	
3	David LeMoir	114307E	190	½	J Shannon	118750J	181	½	
4	Roderick Calindas	229507G	189	½	P Briggs	1027272K	180	½	
5	Ken McEwan	115278G	182	1	D Latham	210988J	173	0	
6	Caius Turner	174888K	176	0	M Alcock	105573C	174	1	
7	Nigel Blades	106856J	172	1	S Gilmore	111264J	171	0	
8	Terry Turner	120707G	167	1	T Bould	107033C	170	0	
9	Stephen Pullinger	117522B	166	1	A J Mort	115852B	171	0	
10	Gerd Wagner	246271A	166	0	R Allen	105641E	163	1	
11	Mervyn Hughes	113186C	162	½	R Gamble	111035E	152	½	
12	James Heppell	175040K	160	0	M Johnson	113695B	156	1	
13	Trevor Ansell	105777H	159	1	D Kent	127483B	151	0	
14	Steve Moore	115736L	158	0	R Farley	110431H	151	1	
15	Roy Hughes	113194B	158	½	D Jarvis	173444B	153	½	
16	Charlie Fry	194294D	157	1	M Hill	112669G	135	0	
<b>Total</b>				9	<b>Total</b>				7

### U175 Championship Final

Board	Devon	Ref No	Grade	Score	Lancashire	Ref No	Grade	Score	
1	Graham Bolt	106951C	173	0	Glyn Morris	115816J	171	1	
2	Dave Regis	155647C	168	½	Stephen Mulligan	115950B	166	½	
3	Brian W R Hewson	112584K	168	1	Newton, Robert A	125474B	165	0	
4	Trefor F Thynne	120405B	166	1	John Cooper	108842H	163	0	
5	Alan W Brusey	107557D	153	1	John Lyth	114718D	163	0	
6	Chris J Bellers	162616E	158	1	Hamer, Martyn	131102F	162	0	
7	Oskar Hall	-	160	1	Steve Horrocks	113006H	162	0	
8	Adam C Woodruff	191067L	161	0	Scott Riley	117968J	160	1	
9	Paul Brooks	215149C	160	½	Andrew Jaques	100668L	158	½	
10	Arthur Pinkerton	142963C	154	0	Bob Taylor	120174J	165	1	
11	Mark V Abbott	129415F	153	0	Steve Appleby	105788B	155	1	
12	William H Ingham	173310C	148	½	Andrew Clarkson	108459J	147	½	
13	Mark S Ozanne	223118K	149	½	Dennis Owen	194001G	147	½	
14	Simon Waters	121187A	148	½	Jim Howarth	193044J	141	½	
15	John G Gorodi	111441E	142	1	Emlyn Dobson	109735A	141	0	
16	Jonathan Underwood	242283K	138	1	Dave Gaston	111108F	127	0	
<b>Total</b>				9½	<b>Total</b>				6½

### U150 Championship Final

Board	Norfolk	Ref No	Grade	Score	Nottinghamshire	Ref No	Grade	Score	
1	D Twitchell	120728D	149	0	Tony Wright	127129F	148	1	
2	G Blowers	106914H	146	½	Daniel Wells	231112E	146	½	
3	J McAvoy	115198J	146	½	Tim Lane	114054B	146	½	
4	B Jeffrey	140731E	146	½	Keith Walters	121070B	142	½	
5	J Burrows	185504K	145	0	John Tassi	120066F	141	1	
6	H Duncanson	185233E	144	1	Kevin Harvey	222174F	139	0	
7	T Robinson	188590L	144	½	Dave Flynn	155703J	136	½	
8	C Russell	191125K	143	½	Keith Brameld	125733L	138	½	
9	N Gorvin	160016D	142	½	Stan Cranmer	151489B	137	½	
10	P Badger	106018B	136	0	Phil Morgan	115766F	137	1	
11	L Gladwell	111280G	135	1	Brian Hayward	112398B	135	0	
12	C Tuffin	120639E	129	1	George Murfet	115976J	134	0	
13	J Bell	201505F	128	0	Keith Roper	118199D	131	1	
14	D Guttridge	248099C	126	½	Sean Foreman	246339J	126	½	
15	G Tebble	160524A	126	1	Bob Taylor	104775K	130	0	
16	A Donnelly	185499K	117	½	Neil Graham	111493B	128	½	
<b>Total</b>				8	<b>Total</b>				8
44 = Board Count					29 = Board Count				

### U125 Championship Final

Board	Middlesex	Ref No	Grade	Score	Lancashire	Ref No	Grade	Score	
1	T Black	249713L	124	½	Steve Fanning	149183A	121	½	
2	C Fewtrell	110547E	123	½	Ray Ashcroft	124333A	121	½	
3	D G Wayte	121256E	121	0	Pete Thompson	249585F	120	1	
4	J T Harvey	113374F	120	0	Lynne Morrison	253122H	122	1	
5	G O'Grady	155156F	119	0	Peter Furlong	110985G	122	1	
6	A Morton	131952J	117	0	Vince Goodridge	157147D	119	1	
7	M Huba	113131L	116	0	Harry Praeger	186633D	118	1	
8	M Leman	101827K	101	0	Phil Raynor	103541B	118	1	
9	J MacNamara	115366D	115	1	Paul Talbot	241563L	117	0	
10	K Parr	181021C	113	1	Steve Flaherty	110640F	116	0	
11	W Porter	117308L	111	1	Geoff Jones	113820A	115	0	
12	R A Balatoni	150390L	110	0	Liam Rabbitte	230064D	114	1	
13	F Ainscow	105540K	109	½	Peter Howarth	113092E	114	½	
14	G Parfett	135387B	105	0	Paul Horam	112978J	111	1	
15	J Farrell	110459H	101	½	Paul Tinton	233851J	105	½	
16	B Irving	113395A	101	0	Michael Rabbitte	230065F	100	1	
<b>Total</b>				5	<b>Total</b>				11

### U100 Championship Final

Board	Essex	Ref No	Grade	Score	Staffordshire	Ref No	Grade	Score	
1	R Johnson	231659G	85	1	Kelvin Jones	230986F	97	0	
2	D Lewis	194330D	98	1	M Page	116614B	97	0	
3	M Pool	122347B	97	½	P Allan	171035H	97	½	
4	D H Wallace	213883K	98	1	B Marlow	2451592G	96	0	
5	A Clark	256791L	60	1	M Savin	118546K	95	0	
6	J Fallman	233623G	89	½	Simon Jones	113908D	95	½	
7	R Prickett	117442D	89	0	P Broomhall	107382F	92	1	
8	S Clarke	253947A	87	1	Bryan Hall	111900D	91	0	
9	G Lane	150214B	87	½	Doreen McIntosh	141743F	88	½	
10	L Whittaker	165111A	82	0	A Meakin	104387A	88	1	
11	K Murray	184165J	85	1	R Gogerty	111339C	81	0	
12	W de Jong	213660A	88	1	Peter Evans	128860L	78	0	
<b>Total</b>				8½	<b>Total</b>				3½



**Photographs from the County Championships Finals by Gilbert Podor**



*The County Championships playing hall (left) and trophies (above).*



*County Championships in play.*

**Photographs from the National Club Finals by Ian Hunnoble**



*Open winners Wood Green receiving the trophy from Cyril Johnson.*



*Major winners Writtle receiving the trophy from Cyril Johnson.*

## NATIONAL CLUB CHAMPIONSHIPS 2004/2005

Queniborough Village Hall – 10<sup>th</sup> July

OPEN								
Board	WOOD GREEN	Ref No	Grade	Score	ILFORD	Ref No	Grade	Score
1	John Emms	110255C	238	1	Richard Palliser	153052F	220	0
2	Chris Ward	121112C	229	1	Jonathan Rogers	118518A	215	0
3	Richard Pert	129722D	227	1	John Hodgson	112796C	222	0
4	Bernd Rechel	129664A	218	½	David Sands	118480F	192	½
5	Neil McDonald	115262C	219	1	David Coleman	108579K	204	0
6	Desmond Tan	153490H	218	0	Jon Hanley	114858J	197	1
				4½				1½

MAJOR								
Board	Wanstead & Woodford	Ref No	Grade	Score	Writtle	Ref No	Grade	Score
1	Larry E MArden	114905C	175	½	Chris Fegan	227415C	180	½
2	Ian D Hunnable	113229F	168	½	David Millward	115575B	167	½
3	Steve Gilmour	128892B	162	0	Ivor Smith	119247E	166	1
4	Terry Whitton	121577C	149	½	Pat McDermott	115247E	148	½
5	Mark Murrell	116012G	143	½	Robert Rodie	118137D	137	½
			159.4	2			159.6	3

MAJOR PLATE							
Board	Hounslow	Grade	Score	South Norwood	Ref No	Grade	Score
1	Gerald Moore	193	1	B Ogunsholia	150462K	188	0
2	Ben J Giles	158	½	D Spearman	144163C	159	½
3	Leon J Fincham	158	½	P D Dupre	109972D	153	½
4	Don Chaudhry	153	½	H M Cath	108110L	152	½
5	Peter Staneland	137	½	R J D Readin	117729E	145	½
		159.8	3			159.4	2

MINOR							
Board	Hammersmith	Ref No	Grade	Score	Lancaster *	Grade	Score
1	J H Woolley	127090E	145	½	R A Collins	147	½
2	M C Price	173127A	131	0	A Fawcett	140	1
3	A Ironmonger	253412F	120	½	C Fisher	135	½
4	K Hedger	224069F	117	½	W M Fairbairn	107	½
5	J Nelson	134305B	100	1	B Standen	93	0
			122.6	2½		124.4	2½

MINOR PLATE								
Board	Tunbridge Wells	Ref No	Grade	Score	Newark	Ref No	Grade	Score
1	Richard Haddrell	111856A	139	½	Kevin Shutt	19421D	156	½
2	R Goodfellow	111388E	138	0	Daniel Wells	231112E	146	1
3	Richard Beowell	112584K	128	½	G Wollerton	127081D	136	½
4	Mike Emery	188095J	81	0	R Myers	233342K	104	1
5	Default			0	M Goodwin		81	1
			121.5	1			124.6	4

General view of playing hall, each row of tables being one match.

From bottom to top: Minor Plate, Major Plate, Major, Open

Photograph by Ian Hunnable.



## TOURNAMENTS

1<sup>st</sup> World School Chess Championship, 21-29 April 2005

2005 Is The School Chess Year In All Fide Countries!!

**Eddie please insert the article and pictures from the May/June 2005 chessmoves, back outside cover. However please keep titles to the same formatting as in the Yearbook. Thanks**

## Braille Chess Association's AGM Tournament, 8-10 April 2005

The Braille Chess Association (BCA) held its Annual General meeting (AGM) Tournament at the Sleep Inn, Newton Aycliffe, on Friday 8 - Sunday 10 April.

This tournament was generously supported by the Freemasons of County Durham and Northumbrian Water, and members of Darlington Lions club gave up a lot of time to help with transport.

Principal results.

**Open** (22 competitors)

1st Chris Ross (Huntingdon) 4.5/5

2nd Tyson Mordue (Bristol) 4/5

3rd-7th= Alec Crombie (Uppingham), Michael Delaney (Dublin), Sean Loftus (Dublin), McQuillan (Southampton), Les Whittle (Morpeth) Norman Wragg (Sheffield) 3.5/5



*Chris Ross receives his prize from  
Tournament Controller Julie  
Leonard.*



*Shirley Watkins receives her  
prize from Tournament  
Controller Julie Leonard.*

**U100 Grading prizes:** Yan Kit Chan (Nottingham), Richard Murphy (Macclesfield), George Plechaty (Basildon), Peter Price (Birmingham), Roger Waters (Taunton) 2/5

**Minor** (8 competitors)

1st Shirley Watkins (Blackpool) 4.5/5

2nd Orlando Sobers (Birmingham) 4/5

3rd Tony Murray (Dublin) 3/5

## I.A.P.S. National Chess Championships 2005

The 33<sup>rd</sup> I.A.P.S. National Chess Championship, held at Aldro School was well supported again this year and the players and staff members were surprised to have the prizes presented by 7 times World snooker champion Steve Davis.

The Individual Championship was extremely close this year and won by Katie Hale (Millfield). She scored 6.5 out of 7 to be the first ever, female winner of the Championship. In 2<sup>nd</sup> place came Andrew Winchcombe (Claire's Court) 6/7 with Charles Court (Aldro) last years winner 3<sup>rd</sup> =, together with Samuel Franklin (Dulwich), George Salimbeni (Great Walstead), Richard Weaving (Warwick School) and Andrew Boyle (Aldro) who all scored 5/7.

The competition was of a high standard and International Master Andrew Martin was impressed with many of the games. He chose the game played by Katie Hale (Millfield) against Andrew Boyle (Aldro) as the best game of the Championship and the game by Daniel Matten (Twickenham) as the best game in the simultaneous display. He was the only player to beat Andrew Martin.

Aldro School achieved the double winning two National titles, the Hodgson senior team cup and the David Bull Cup for the best four under 11 players.

Katie Hale was also the girls champion and Millfield School won the Girls Team Cup.

As well as the chess all the competitors enjoyed the facilities provided by Aldro and the 5 a-side football competition on the Tuesday evening was particularly popular. On the Tuesday afternoon most of the teams visited Chessington World of Adventure and enjoyed a complete break from the chess.

It is hoped that we will be able to hold the Championships at Aldro next year and any schools affiliated to I.A.P.S. will be most welcome.

### I.A.P.S. National Champion

Katie Hale (Millfield)

### Girls Champion

Katie Hale (Millfield)

### Best U11 player in the Championship

Richard Weaving (Warwick School) & Samuel Franklin (Dulwich)

### Section Winners

A J Winter (D.C.P.S.) & J Royal (Millfield)

L MacDonald (Millfield)

N Deo (Twickenham)

H Kandohla (Twickenham)

### Group Winners

1. B Ashworth (Aldro)

2. J Winter (DCPS)

3. H Thomas (Aldro)

4. J Light (Highgate)

### Hodgson Cup

1<sup>st</sup> Aldro 366

2<sup>nd</sup> Millfield 353.5

3<sup>rd</sup> Twickenham Prep 348

### David Bull Cup

1<sup>st</sup> Aldro 305

2<sup>nd</sup> Dulwich College Prep. 274.5

3<sup>rd</sup> Twickenham Prep 269

Congratulations to all the competitors who made it a most enjoyable four days for staff and players and many thanks to Mr Steve Davis for presenting the prizes.

D J Archer I.A.P.S. Chess Co-ordinator



*Steve Davis presenting Charles and Henry  
Court from Aldro School with the Hodgson  
Cup and the David Bull Cup.*

## European Team Championship, 29 July - 8 August 2005

### Open Team Report

As we have become used to England doing well in such events as the European Team and the Olympiad we seem to forget that one of the major factors behind that success was an excellent sponsor in Duncan Lawrie. Since 2001 that has not been there. As a result we have to get used to a new reality which is that of a struggle for money to get a good side out to represent us. So failing to do the best thing I think that to send out a team that began the process of giving the next generation a crack of the whip turned out to be very successful in Gothenburg and the second best thing to do. As a result we should be very pleased with the teams performance in coming 13th (five places ahead of seeding) and dare I say it ahead of the Russians. Four members of the team got plus scores AND IMPROVED THEIR RATINGS.



*Rupert Jones (2<sup>nd</sup> from right) with the Men's Team*

Luke McShane on one for the first time had a very good tournament. He came to Gothenburg from an unfortunate experience in China and a little bit down in confidence and then played out of his skin. It looked like he was going to win a medal but two defeats later to Navarra and Vladimir Georgiev cost him his chance. However a fine win against Rozentalis in the last round still gave him an excellent plus three and 6/9 and a performance in excess of 2700. On board three and one of two players making his debut was Danny Gormally. What a star we have in the making if we can only find ways to ease his travel fears. Despite all the worries about getting him there and then getting him back, once there he put them all to one side and played superb chess. With one round to go he was all set for a board prize. A quick draw in the last round and all his rivals winning cost him his chance yet a score of 5.5/8 and a performance rating of 2650 plus represented a fine debut. The other debutante was Nick Pert and another fine debut it was. He went through the event unbeaten and ended up with plus 2. And now to the veteran of the team. Danny and Nick seemed to be in awe of the fact that Jon first made his debut for England in 1977 before some of them were born. And one thing you can get from Jon is solidity and an unbeaten performance. And finally let me congratulate Peter Wells on doing a fine job as captain though he would probably be the first person to admit that it did affect his play. Once we get a good sponsor again for the international team we can go back to having non playing captains and being less budget conscience. Another factor is that the team standings were done on match points. Our game points score was 21 which is just short of the total game points we scored in winning the event in 1997.



Our sincere thanks to the Swedish organisers who were very efficient in putting the whole thing together, whether it was from being met at the airport and delivered to the hotel in smart new Volvo's, generally everything was excellent. The venue and the hotel were all in the same place and with lots of space and the food got better.

All we need now is a good sponsor so we can get a team out again that can challenge for medals. Where the likes of Gormally and Pert (and let us not forget David Howell) can compete for places in a team with Adams,

Short and McShane. Then we will give ourselves the chance to again win medals. Is there anybody out there reading this who can help? We are waiting to hear from you.

Rupert Jones, International Director

### European Women Team Championship 2005 – A captain's log...

The picturesque city of Gothenburg played host to the European Team Championships 2005. With a U2 concert on the first day and being situated next to Scandinavia's largest theme park, Gothenburg was truly a magnificent setting for such a prestigious international event.

A new format had been introduced for the Women's team championship, whereas in previous years the teams had simply consisted of two players and a reserve the teams had been doubled to four players and a reserve. This change had severe implications on many countries; many could not send teams as it was so expensive, others had problems finding players of a reasonable strength who could participate. In effect the change only really benefited a few countries that had the depth to perform consistently. However despite the changes in place, the actual strength of the top teams was phenomenal several of them could have happily held their own in the Open team section.



*Rupert Jones with the Women's Team*

The young Russian team, were the runaway favourites, they were so strong that former World Championship Contender Alisa Galliamova could only make the reserve board. Hot on their heels were the Georgians who were further strengthened by the last minute arrival of Maia Chiburdanidze. However in the end, it was Poland and its team of International Masters who finished somewhat surprisingly first.

Rank	Team	+	=	-	MP	Pts.	
1	Poland	6	3	0	15	23	Although we were without our regular top board Harriet Hunt, we managed to field a very strong team of myself (captain), IM Susan
2	Georgia	5	4	0	14	21½	Lalic, WIM Heather Richards, WIM Ingrid Lauterbach and WFM
3	Russia	5	2	2	12	22	Jessie Gilbert. Despite our low seeding (18 out of 27), the return
13	England	3	3	3	9	20½	of Susan and the injection of young blood in the shape of Jessie

filled us with optimism. Our main goal was to finish in the top ten and play at least one of the strongest teams and after a somewhat an unlucky start we managed to stage a magnificent comeback to finish in thirteenth place.

It was a great honour that I was chosen to be captain although I was a little bit nervous as to how both the team and myself but I needn't have worried the whole team had such a positive attitude that it made my job very easy. On top board I scored six points from nine, I was happy with my performance although typically I had hoped for a few more wins!! After nearly four years of absence from serious chess it was a welcome sight to have Susan back on the team. Such is her strength and experience that despite her absence she managed a very creditable 4.5 out of eight holding her own against many strong players. Heather has had an incredible summer this year picking up an average thirty rating points per tournament and in Gothenburg it was no exception. Scoring a magnificent 5.5 out of 8 she played in her characteristic attacking style managing a fine win over International Master Svetlana Prudnikova from Serbia and Montenegro.



*Jovanka Houska (left) on Board 1*

Jessie managed to shake off the curse that has haunted newcomers in the previous years. With her enthusiasm and optimism coupled with some calm logical play she was a real asset to the team. I am sure that we will see much more of her in later years. This tournament turned into something of a nightmare for Ingrid but even so to her credit she put in 100% effort into every game even though she was very unlucky not to have scored more points.

Bo.	Name	Rtg	FED	1	2	3	4	5	6	7	8	9	Pts.	RtgAvg	Rp
1	IM Houska Jovanka	2342	ENG	½	1	0	1	½	½	1	1	½	6.0	2285	2410
2	IM Lalic Susan	2362	ENG	0	1	0	1	1	½		1	0	4.5	2261	2304
3	WIM Richards Heather	2150	ENG	½		0	1	0	1	1	1	1	5.5	2212	2353
4	WIM Lauterbach Ingrid	2156	ENG	0	0			0		1	0		1.0	2119	1879
5	WFM Gilbert Jessie	2151	ENG		0	1	1		0	1		½	3.5	2097	2154

Jovanka Houska

## Gothenburg 2005

By Susan McFarland

Gothenburg, scene of this year's European Team Championships, is a thriving, modern city of half a million people. Although a major Swedish port and a strong business and industrial centre, it is an attractive city to visit. The streets are spacious, the pace of life is relaxed and the welcome is friendly. Most people speak some English, which was a great help in restaurants, on the trams and in shops. This is a great European city, as is illustrated by the Konstmuseet, the art gallery, with works by the French Impressionists, Rembrandt, Rubens and Picasso as well as a fine Nordic collection. There are many places to stay, and these championships used the best. The glass-fronted Hotel Gothia Towers, where the players stayed, is connected to the Gothenburg Convention Centre, where the event took place, and together they provided comfortable and stylish surroundings for players, officials and visitors alike.

Both England Teams did well, fighting to the very last game, and both improved from their seedings of 18th to finish in 13th places. Fine performances were given by Luke McShane, 6/9, Danny Gormally, 5.5/8, Jovanka Houska, 6/9, and Heather Richards, 5.5/8. The Women's Team result is especially good given that, unlike many of their opponents, they were without a coach. Jovanka Houska deserves special mention, combining her debut on Board 1 with captaining the Women's Team. Visitors were able to walk round the playing hall and see many chess stars: men like Ivanchuck, Korchnoi, Svidler and European Champion Nisipeanu; and women such as Maia Chiburdanidze, Alexandra Kosteniuk, Antoaneta Stefanova and Pia Cramling. Each team's progress was clearly shown on display boards, and most games were visible unless they attracted a crowd. The commentary room featured live commentary on leading games delivered by well-known chess players, with some sessions in English by Nick de Firmian. An excellent bookshop was available and the café provided a range of snacks and sandwiches Swedish style. The organisers hope to host the 2010 Olympiads in the same venue. Certainly, these championships were extremely well organised and very pleasant to visit.

It was a pleasure witnessing the success of the England Teams, and the achievements of the younger players look promising for the future. It is very much to the BCF's credit that it sent two such good teams without sponsorship. However, it remains true that in order to field the best teams with full support, the ECF (as it will be) will need sponsorship.

## British Rapidplay Championships, 12-13 November 2005

Open Championship		Score	Prize £
1st	Mark Hebden	9.5/11	500
2nd	Danny Gormally	9	250
=3rd	Craig Hanley	7.5	87.50
=3rd	Stewart Haslinger	7.5	87.50
=5th	Harriet Hunt	7	16.67
=5th	Stephen Mannion	7	16.67
=5th	Matthew Turner	7	16.67
Grading 204-184	Akbanma Seyed Arash		20
	Richard Tozer		20
Grading 183-170	Dale James		40
Grading U 170	Sarah Hegerty		40
Best Female	Harriet Hunt	7	50

Major Championship		Score	Prize £
=1st	Edward Hurwitz	8/11	198.33
=1st	Jim Nicholas	8	198.33
=1st	Michael Round	8	198.33
=4th	Koici Nicholas	7.5	37.50
=4th	Stephen Crowley	7.5	37.50
Grading 151-143	Richard Glover	6.5	40
Grading U 143	David Wedge	6	40
Best Female	Katie Martin	6	50

Intermediate Championship		Score	Prize £
1st	Russel Goodfellow	9/11	300
2nd	Amisha Parma	8.5	150
=3rd	Paul Day	8	87.50
=3rd	Masrura Khakimova	8	87.50
=5th	Bill Ward	7.5	12.50
=5th	Robert Dean	7.5	12.50
=5th	Barry Marshall	7.5	12.50
=5th	Michael McDonagh	7.5	12.50
Grading U 127	Robert Glegg	7	20
Grading U 118	Mark Talbot	7	30
Grading U 109	Gerald Cuaresma	7	30
Best Female	Amisha Parma	8.5	50

Minor Championship		Score	Prize £
=1st	William Jones	9/11	190
=1st	Sharan Soni	9	190
=3rd	David W Adams		40
=3rd	John Blackburn		40
=3rd	Edward Basham		40
=3rd	Robert Glover		40
=3rd	Elyes Rigby-Zeglach		40
Grading 97-91	Simon Kerridge		25
Grading 90-82	Robert Hughes		8.33
	Samuel Franklin		8.33
	Harry Streeter		8.33
Grading 81-72	Michael Barker		12.50
	Edward Farrington		12.50
Grading U72	Sam Walker		25
Best Female	Sandra Blackburn		50

One Day Event - Sunday		Score	Prize £
=1st	Carl Pickering	4/5	25
=1st	Jim Vickery	4	25
=1st	Gareth Haslinger	4	25
Grading Prize	Carl Pickering		5

Junior Sunday Under 16		Score	Prize £
1st	Leteefah Messam-Sparks	5/6	Medal and Book
2nd	Sam Towse	4	Medal and Book
3rd	Eric Williamson	3	Medal and Book
Best Girl	Leteefah Messam-Sparks		5

Junior Sunday Under 12		Score	Prize £
1st	Nathen Gitten	5.5/6	Medal and Book
2nd	Nipuna Senaratne	4.5	Medal and Book
3rd	Michael Littlewood	4	Medal and Book
Best Girl	Evie Hollingworth		5

Junior Sunday Under 10		Score	Prize £
1st	Jude Lenier	4/6	Book
Best Girls	Claudia Smalley		2.50
	Georgia Howorth		2.50



Leicester Grandmaster Mark Hebden (pictured left) powered his way to his fourth British Rapidplay Championship with an impressive 9.5/11. Hebden was chased down to the wire by Danny Gormally who had to be content with the runners up prize finishing with a very strong 9/11. Young pretenders Craig Hanley and Stewart Haslinger shared third place watching from a respectful distance with 7.5/11 each.

## Herefordshire Congress, 26-28 August 2005

Open					
1st =	M Burrows	Wigston	173	4	£160
	C Vitoux	France	208	4	£160
3rd =	S Christmas	Nelson	163	3½	£26.67
	A Rawlinson	Drunken Knights	182	3½	£26.67
	H Lamb	Bolton	162	3½	£26.67

Major					
1st =	P Barker	Hereford	149	4	£75
	K Brameld	Rose of England	142	4	£75
	L Collard	Hereford	146	4	£75
	J Fallowfield	Stourbridge	148	4	£75

Minor					
1st	C Eckloff	Whoberley	110	5	£120
2nd =	J Preece	Ludlow	109	3½	£65
	B Tonks	Morrison	115	3½	£65



# LANCASHIRE

## CONGRESSES AND RAPIDPLAYS 2006

(# = BRITISH CHAMPIONSHIP QUALIFIER, \* = ECF GRAND PRIX)

LANCASHIRE WEB PAGE = <http://lancashirechess.org.uk>

### Heywood Rapidplay

**Sunday 16 January**

Open, U161, U121 & Novice Over £900 in prizes Bill O'Rourke 01706 627874 [worchessnu1@ntlworld.com](mailto:worchessnu1@ntlworld.com)

Lancashire Junior Congress (Ormskirk)

January 2006

Lancashire Junior Congress (Bolton)

February 2006

Bill O'Rourke 01706 627874

[worchessnu1@ntlworld.com](mailto:worchessnu1@ntlworld.com)

**Leyland Rapidplay** Bob Tinton Tel: 01257 451046 **February 19<sup>th</sup>** [rapidplay@bobandjanet.worldonline.co.uk](mailto:rapidplay@bobandjanet.worldonline.co.uk)

## \*#30<sup>th</sup> Blackpool Chess Conference

Held at the Blackpool Winter Gardens Over £8,000 in prizes

A British Championship Qualifier Event. The largest weekend tournament in Britain

The Open is a FIDE rated event with a potential first prize of £1000

### 10-12<sup>th</sup> March

Open, U175, U140, U120, U100 & U80

For an entry form and further information, please contact Dave Clayton, 17 Bracken Close, Chorley, PR6 0EJ

Tel: 01257 275053 Email: [dgclayton@btinternet.com](mailto:dgclayton@btinternet.com) Website: [www.blackpoolchess.org.uk](http://www.blackpoolchess.org.uk)

**ATHERTON RAPIDPLAY** Three Sections **Sun. 19 March 2006**

Simon Woodcock [blitzchess2001@yahoo.co.uk](mailto:blitzchess2001@yahoo.co.uk) 01942 682646

Lancashire Junior Congress (Darwen) 01706 627874

[worchessnu1@ntlworld.com](mailto:worchessnu1@ntlworld.com) April 2006

Lancashire Junior Congress (Bolton) 01772 611362

[worchessnu1@ntlworld.com](mailto:worchessnu1@ntlworld.com) June 2006

## \*#12<sup>th</sup> Heywood Congress

**17-18<sup>th</sup> June**

Open, U171, U141, U116, Novice NCCU Individual champion. ECF Championships qualifier  
Over £2000 in prizes Bill O'Rourke Tel. 01706 627874 [worchessnu1@ntlworld.com](mailto:worchessnu1@ntlworld.com)

**\*Lancashire Chess Festival** Hilton Hotel Blackpool 19-20th August

NCCU Junior Championships, computer displays & much more

**Blackpool Rapidplay (Open, u160, u120, u90) with over £900 in prize money**

Bill O'Rourke [worchessnu1@ntlworld.com](mailto:worchessnu1@ntlworld.com) 01706 627874

## \*31<sup>st</sup> Chorley Congress

**26-28 August**

OPEN. U160, U120 Over £1850 in prizes

Lancashire Individual Championships [www.chorleychess.org.uk](http://www.chorleychess.org.uk)

Dave Clayton Tel: 01257 275053 [dgclayton@btinternet.com](mailto:dgclayton@btinternet.com)

Lancashire Junior Congress (Heywood) 01706 627874

[worchessnu1@ntlworld.com](mailto:worchessnu1@ntlworld.com) October

Lancashire Junior Congress (Darwen) 01706 627874

[worchessnu1@ntlworld.com](mailto:worchessnu1@ntlworld.com) November

## \*19<sup>th</sup> Preston Congress

**Open, U160, U125, U100**

**24-26 November**

**Over £1700 in prizes**

Malcolm Peacock Tel: 01772 740882 [malcolm@mpeacock.demon.co.uk](mailto:malcolm@mpeacock.demon.co.uk)



# RESULTS

## 4NCL National Chess League

### Results – 2004/2005

Division 1 Tables																				
Team	W	D	L	P	Team	1	2	3	4	5	6	7	8	9	10	11	12	GP	MP	
Wood Green 1	10	1	0	21	1	Wood Green 1	xxx	4	6½	6½	5	5	5½	7½	6½	7½	7½	6	67½	21
Guildford-ADC 1	10	1	0	21	2	Guildford-ADC 1	4	xxx	4½	5	6½	4½	6	5½	7	6	6½	7½	63	21
Barbican 4NCL 1	6	3	2	15	3	Barbican 4NCL 1	1½	3½	xxx	5	4	4	5½	6	4	6½	4½	5½	50	15
Wood Green 2	6	1	4	13	4	Wood Green 2	1½	3	3	xxx	3½	5½	4½	4	6	5	5	5½	46½	13
N.W. Eagles 1	5	3	3	13	5	N.W. Eagles 1	3	1½	4	4½	xxx	4	5½	5	4	3	5½	6	46	13
Guildford-ADC 2	3	3	5	9	6	Guildford-ADC 2	3	3½	4	2½	4	xxx	5	5½	3½	4	5½	2½	43	9
Betsson.Com	3	2	6	8	7	Betsson.com	2½	2	2½	3½	2½	3	xxx	4	4	5½	6½	5½	41½	8
The Ads 1	2	3	6	7	8	The Ads 1	½	2½	2	4	3	2½	4	xxx	4½	3½	6½	4	37	7
Numerica 3Cs 1	2	3	6	7	9	Numerica 3Cs 1	1½	1	4	2	4	4½	4	3½	xxx	5	3	3½	36	7
Richmond A	3	1	7	7	10	Richmond A	½	2	1½	3	5	4	2½	4½	3	xxx	3	4½	33½	7
Bristol 1	3	0	8	6	11	Bristol 1	½	1½	3½	3	2½	2½	1½	1½	5	5	xxx	5½	32	6
Wessex 1	2	1	8	5	12	Wessex 1	2	½	2½	2½	2	5½	2½	4	4½	3½	2½	xxx	32	5

The bottom 3 teams will be relegated to Division 2.

Division 2 Tables																				
Team	W	D	L	P	Team	1	2	3	4	5	6	7	8	9	10	11	12	GP	MP	
H'mark Kingfisher 1	10	1	0	21	1	H'mark Kingfisher 1	xxx	4	5	6	7	6½	6	6	6½	7	7½	7½	69	21
Slough Sharks 1	9	2	0	20	2	Slough Sharks 1	4	xxx	5½	7½	5	7½	5½	4	5½	5½	4½	7	61½	20
Barbican 4NCL 2	7	0	4	14	3	Barbican 4NCL 2	3	2½	xxx	3½	3½	6	4½	5½	6½	5½	4½	6½	51½	14
Wood Green 3	6	2	3	14	4	Wood Green 3	2	½	4½	xxx	5½	5½	3	4½	4	5	4	6	44½	14
Warwicks. Select 1	6	1	4	13	5	Warwicks Select 1	1	3	4½	2½	xxx	4	4½	5	6	3	5	5½	44	13
White Rose	5	2	4	12	6	White Rose	1½	½	2	2½	4	xxx	4	5½	5	4½	4½	6	40	12
S Wales Dragons 1	4	3	4	11	7	S. Wales Drag's 1	2	2½	3½	5	3½	4	xxx	4	4½	5	4	6½	44½	11
Perceptron Youth	2	4	5	8	8	Perceptron Y'th	2	4	2½	3½	3	2½	4	xxx	4	4	7	6	42½	8
N.W. Eagles 2	2	3	6	7	9	N.W. Eagles 2	1½	2½	1½	4	2	3	3½	4	xxx	4½	4½	4	35	7
Kings Head	2	1	8	5	10	Kings Head	1	2½	2½	3	5	3½	3	4	3½	xxx	7	3½	38½	5
Mindsportsltd.com1	1	2	8	4	11	Mindsportsltd.com1	½	3½	3½	4	3	3½	4	1	3½	1	xxx	4½	32	4
Bristol 2	1	1	9	3	12	Bristol 2	½	1	1½	2	2½	2	1½	2	4	4½	3½	xxx	25	3

The top 3 teams will be promoted to Division 1. The bottom 3 teams will be relegated to Division 3.

Division 3 Tables																				
Team	W	D	L	P	Team	1	2	3	4	5	6	7	8	9	10	11	12	GP	MP	
Oxford 1	9	1	1	19	1	Oxford 1	xxx	4	3½	4½	5½	4½	5	5½	4½	5½	5	52	19	
Guildford-ADC 3	8	2	1	18	2	Guildford-ADC 3	4	xxx	4	5	4½	2½	5½	4½	5	5	5½	50½	18	
Cambridge Univ. 1	6	3	2	15	3	Cambridge Uni 1	4½	4	xxx	2	3½	6½	4	4	5	5½	5½	8	52½	15
Poisoned Pawns 1	7	1	3	15	4	Poisoned Pns 1	3½	3	6	xxx	4	3½	6½	5½	4½	4½	6	4½	51½	15
S Wales Dragons 2	5	4	2	14	5	S. Wal. Drag's 2	2½	3½	4½	4	xxx	4	4	4½	4	7	7	4½	49½	14
Poisoned Pawns 2	4	3	4	11	6	Poisoned Pns 2	3½	5½	1½	4½	4	xxx	3½	2½	4	4½	4	6	43½	11
Fca Solutions 1	4	3	4	11	7	FCA Solutions 1	3	2½	4	1½	4	4½	xxx	4	4½	2	5	4½	39½	11
Wessex 2	4	2	5	10	8	Wessex 2	2½	3½	4	2½	3½	5½	4	xxx	2½	6½	6½	6	47	10
Athenaeum	3	2	6	8	9	Athenaeum	3½	3	3	3½	4	4	3½	5½	xxx	2½	6½	6	45	8
Scs 1	3	1	7	7	10	S County Stars 1	2½	3	2½	3½	1	3½	6	1½	5½	xxx	4	5	38	7
The ADs 2	1	2	8	4	11	The ADs 2	3½	3	2½	2	1	4	3	1½	1½	4	xxx	4½	30½	4
Numerica 3Cs 2	0	0	11	0	12	Numerica 3Cs 2	3	2½	0	3½	3½	2	3½	2	2	3	3½	xxx	28½	0

The top 3 teams will be promoted to Division 2. The bottom 4 teams will be relegated to Division 4.

Division 4A Tables																					
Team	W	D	L	P	Team	1	2	3	4	5	6	7	8	9	10	11	12	13	14	GP	MP
Slough Sharks 2	8	2	1	18	1	Slough Sharks 2	xxx	4	3½	2½	4	4½	3	3	4½	5½	6	5½	46	18	
H'mark Coventry	8	1	2	17	2	H'mark Coventry	2	xxx	4	2½	3	3½	4	5	5½	4½	3½	4	41½	17	
Nottinghamshire	7	1	3	15	3	Nottinghamshire	2½	2	xxx	3½	2½	4	4	4	3	4½	4½	6	40½	15	
Cheddleton	7	1	3	15	4	Cheddleton	3½	3½	2½	xxx	2	3	3½	3½	2½	4	5½	5½	39	15	
Glos. Gambits	5	4	2	14	5	Glos. Gambits	2	3	3½	4	xxx	5	1½	6	3	3	3	4½	38½	14	
Slough Sharks 4	5	3	3	13	6	Slough Sharks 4	1½	2½	2	3	xxx	4½	4	3	3	5½	5½	6	40½	13	
Cambridge Univ. 2	6	1	4	13	7	Cambridge Uni 2	3	2	2½	1	1½	xxx	6	3½	5	6	4	4½	39	13	
Guildford-ADC 4	5	1	5	11	8	Guildford-ADC 4	3	2	2	2½	4½	2	xxx	2½	4½	6	3½	6	38½	11	
The Conquistadors	5	3	3	11*	9	Conquistadors	1	3	0	3	0	3½	xxx	3	3½	5	4	5	31	11*	
Oxford 2	3	4	4	10	10	Oxford 2	1½	½	1½	3½	3	3	2½	3	xxx	3	5	6	32½	10	
Sussex Mindsports	3	1	7	7	11	Sussex M'sports	½	1½	1½	2	3	1	1½	2½	xxx	3½	4	6	27	7	
Richmond B	2	1	8	4*	12	Richmond B	2½	0	½	xxx	½	0	1	3	2½	xxx	5½	4	19½	4*	
H'mark Kingfisher 3	1	1	9	3	13	H'mark Kingfisher 3	0	xxx	½	3	½	2	2½	2	1	2	½	xxx	5	19	3
The ADs 3	0	0	11	0	14	The ADs 3	½	2	xxx	1½	0	1½	0	1	0	0	2	1	xxx	9½	0

The top 2 teams from each section will be promoted to Division 3.

Division 4B Tables																						
Team	W	D	L	P	Team	1	2	3	4	5	6	7	8	9	10	11	12	13	14	GP	MP	
H'mark Kingfisher 2	11	0	0	22	1	H'mark Kingfisher 2	xxx	4½	3½	3½		4½	3½	6	5	5½	4	5	6	51	22	
Slough Sharks 3	9	1	1	19	2	Slough Sharks 3	1½	xxx	3½	4½	3		5½	3½	5½	4½	5½	3½	3½	44	19	
Brown Jack	8	1	2	17	3	Brown Jack	2½	2½	xxx	3	4½	4½		6	3½	3½	3½	5	6	44½	17	
MindsportsLtd.com 2	5	3	3	13	4	MindsportsLtd.com2	2½	1½	3	xxx	3	2½	4½		4½	3	3½	4½	4	36½	13	
Metropolitan	5	3	3	13	5	Metropolitan		3	1½	3	xxx	½		1½	3	3½	4½	4	5	6	35½	13
Monmouth	6	0	5	12	6	Monmouth	1½		1½	3½	5½	xxx	5	2½	1½	4		2	6	3½	36½	12
Addlestone	6	0	5	12	7	Addlestone	2½	½		1½		1	xxx	3½	4½	4½	4	1	4½	4	31½	12
FCA Solutions 2	5	0	6	10	8	FCA Solutions 2	0	2½	0		4½	3½	2½	xxx		2	2	3½	6	4	30½	10
Warwicks. Select 2	4	1	6	9	9	Warwicks Select 2	1	½	2½	1½	3	4½	1½		xxx	2½	4½		5	6	32½	9
Braille Chess Assoc.	4	1	6	9	10	Braille CA	½	1½	2½	3	2½	2	1½	4	3½	xxx			6	3½	30½	9
Grendel's Mother	4	0	7	8	11	Grendel's Mother	2	½	2½	2½	1½		2	4	1½		xxx	4	5½	5	31	8
Pontypridd	3	0	8	6	12	Pontypridd	1	2½	1	1½	2	4	5	2½			2	xxx	5	2½	29	6
Halesowen	1	0	10	2	13	Halesowen		2½		2	1	0	1½	0	1	0	½	1	xxx	3½	13	2
SCS 2	1	0	10	-3*	14	S. County Stars 2	0		0		0	2½	2	2	0	2½	0	3½	2½	xxx	15	-3*

The top 2 teams from each section will be promoted to Division 3. \* 1 point deducted because of the number of defaulted boards.

## Cleveland Chess Association

### League Tables 2004/2005

A Division							
	P	W	D	L	F	A	Pts
Middlesbrough Rooks	14	13	1	0	62½	21½	27
Elmwood A	14	12	1	1	64	20	25
Redcar A	14	7	3	4	45½	38½	17
Peterlee	14	7	2	5	48	36	16
Middlesbrough Wasps	14	6	1	7	37½	46½	13
Whitby	14	3	3	8	35½	48½	9
Athenaeum	14	2	1	11	28	56	5
Synthonia A	14	0	0	14	15	69	0

B Division							
	P	W	D	L	F	A	Pts
Teesside Hungarians	14	9	2	3	42½	27½	20
Darlington A	14	8	3	3	41	29	19
Elmwood B	14	6	5	3	40½	29½	17
Hartlepool	14	5	5	4	39½	30½	15
M'bro Bishops	14	6	2	6	36	34	14
Stokesley A	14	4	6	4	33½	35½	14
Woodpushers	14	4	3	7	30½	38½	10*
Synthonia B	14	0	2	12	15½	52½	2

\* Woodpushers Deducted 1pt for failing to register team before the 31st Oct

C Division							
	P	W	D	L	F	A	Pts
Upper Eskdale	14	12	0	2	47	21	24
Redcar B	14	8	3	3	42	28	19
Guisboro	14	9	0	5	42	28	18
Middlesbrough Tyros	14	5	4	5	37½	32½	14
Elmwood Juniors	14	4	3	7	35	35	11
Stokesley Knights	14	4	2	8	29½	38½	10
Middlesbrough Knights	14	5	1	8	23	47	10*
Synthonia C	14	1	3	10	22	48	5

\* Middlesbrough Knights deducted 1pt for late cancellation of match

## Leeds Chess Association

### League Tables 2004/2005

Division 1							
	P	W	D	L	For	Def	Pts
Rose Forgrove 1	14	12	0	2	50½	0	24
Alwoodley A	14	10	4	0	47	0	24
Pudsey A	14	8	3	3	43	0	19
Alwoodley B	14	6	0	8	32	0	12
Rose Forgrove 3	14	4	3	7	30½	0	11
Rose Forgrove 2	14	4	2	8	31	0	10
Pudsey B	14	4	1	9	29½	0	9
Alwoodley C	14	0	3	11	16½	0	3

Division 2							
	P	W	D	L	For	Def	Pts
Copperworks	14	12	1	1	51	0	25
Rose Forgrove 4	14	9	2	3	48½	0	20
West Leeds A	14	9	2	3	47	0	20
Rose Forgrove 5	14	6	4	4	35½	0	16
Alwoodley D	14	4	3	7	29	0	11
Pudsey C	14	3	3	8	29	1	8
Alwoodley E	14	2	2	10	18½	2	4
Rose Forgrove 6	14	2	1	11	20½	2	3

## East Anglian Chess Union

### County Match Results – 2004/2005

OPEN						
(16 boards)	Norfolk	Suffolk	Cambs	Beds	Match Pts.	Game Pts.
Norfolk		4 + 11½	8½ + 10½	8½ + 10½	10	53½
Suffolk	12 + 4½		9 + 6½	8½ + 9	8	49½
Cambs	7½ + 5½	7 + 9½		8½ + 11½	6	49½
Bedfordshire	7½ + 5½	7½ + 7	7½ + 4½		0	39½

UNDER 150					
(16 boards)	Norfolk	Cambs	Suffolk	Match Pts.	Game Pts.
Norfolk		9 + 7	7½ + 10½	4	34
Cambs	7 + 9		8 + 8	4	32
Suffolk	8½ + 5½	8 + 8		4	30

UNDER 125						
(16 boards)	Norfolk	Suffolk	Cambs	Beds	Match Pts.	Game Pts.
Norfolk		8 + 9	10 + 6½	13½ + 10	9	57
Suffolk	8 + 7		10½ + 9	8½ + 7½	7	50½
Cambs	6 + 9½	5½ + 7		7 + 10	4	45
Bedfordshire	2½ + 6	7½ + 8½	9 + 6		4	39½

UNDER 100					
(12 boards)	Norfolk	Cambs	Suffolk	Match Pts.	Game Pts.
Norfolk		8 + 4½	10½ + 7	6	30
Cambs	4 + 7½		10½ + 9½	6	31½
Suffolk	1½ + 5	1½ + 2½		0	10½

Norfolk win division on result of individual matches against Cambridgeshire

## Huntingdon & Peterborough Chess Association

### League Tables - 2004/2005

Division One						
	P	W	D	L	G	Pts
Perkins A	12	8	3	1	39	19
Peterborough A	12	7	1	4	36	15
Spalding	10	6	2	2	40	14
Warboys	10	6	1	3	31	13
Peterborough B	12	5	3	4	29	13
Buckden	12	2	0	10	16.5	4
Perkins Bishops	12	1	0	11	18.5	2

Division Two						
	P	W	D	L	G	Pts
St. Neots	12	8	1	3	31	17
Warboys B	12	7	2	3	32	16
Buckden B	12	5	3	4	23.5	13
Spalding B	12	2	7	3	22.5	11
Perkins Knights	12	2	6	4	19	10
Warboys C	12	2	5	5	19	9
Peterborough C	12	2	4	6	21	8

Fenland K.O.						
Peterborough A	4	Peterborough A	3½	Peterborough A	4	Peterborough A
Ely	2					
Peterborough B	1	Spalding	2½			
Spalding	5					
Bye		Cambridge City	4	Cambridge City	2	Peterborough A
Cambridge City						
Warboys	2½	Perkins	2			
Perkins	3½					

## Leicestershire & Rutland Chess Association

### League Tables 2004/2005

Division 1							
	P	W	D	L	F	A	Pts
Oakham 1 (C)	14	12	1	1	50	20	25
Wigston 1 (R)	14	10	2	2	42	27	22
Shepshed 1	14	8	2	4	40	30	18
Birstall 1	14	6	5	3	39	31	17
Loughborough 1	14	4	2	8	31	39	10
Littlethorpe 1	14	1	8	5	28.5	42	10
Loughborough 2 (R)	14	1	4	9	24.5	46	6
Wigston 2 (R)	14	1	2	11	24	45	4

Division 2							
	P	W	D	L	F	A	Pts
Braunstone 1 (C)	14	9	4	1	44.5	26	22
Thurnby 1 (P)	14	9	3	2	41.5	29	21
Littlethorpe 2	14	8	3	3	42.5	28.1	19
Syston 1	14	7	1	6	39.5	30	15
Ashby 1	14	4	2	8	27	42	10
Wigston 3	14	5	0	9	26.5	44	10
Loughborough 3 (R)	14	2	4	8	28.5	42	8
Birstall 2 (R)	14	3	1	10	29	41	7

Division 3							
	P	W	D	L	F	A	Pts
Littlethorpe 3 (C)	14	9	2	3	44	26	20
Syston 2 (P)	14	8	1	5	36.5	34	17
Wigston 4	14	7	1	6	37.5	33	15
DSS	14	6	3	5	33	37	15
Hinckley 1	14	6	2	6	36.5	34	14
Mkt. Harboro	14	6	0	8	34	36	12
Braunstone 2 (R)	14	4	3	7	29.5	41	11
Birstall 3 (R)	14	2	4	8	29	41	8

Division 4							
	P	W	D	L	F	A	Pts
Loughborough 4 (C)	14	10	2	2	35.5	21	22
Thurnby 2 (P)	14	9	2	3	36	22	20
Littlethorpe 4	14	8	3	3	35	23	19
Syston 3	14	5	7	2	30	27	17
Oadby	14	5	3	6	28.5	33	13
Spinney Hill 1	14	4	3	7	26.5	31	11
Braunstone 3 (R)	14	0	6	8	19	37	6
Ashby 2 (R)	14	0	4	10	18.5	37	4

Division 5							
	P	W	D	L	F	A	Pts
Littlethorpe 5 (C)	12	10	1	1	35	14	21
Wigston 5 (P)	12	7	2	3	27	21	16
Braunstone 4	12	5	3	4	26	23	13
Spinney Hill	12	4	4	4	23	26	12
Syston 4	12	3	3	4	19.5	21	9
Hinckley 2 (R)	12	3	1	8	22.5	28	7
Syston 5 (R)	10	0	2	8	10	31	2

Division 6							
	P	W	D	L	F	A	Pts
Shepshed 2 (C)	14	11	3	0	43	13	25
Littlethorpe 6	14	10	2	2	41	15	22
Uppingham	14	6	4	4	32.5	30	16
Littlethorpe	14	5	5	4	28	28	15
Oakham 2	14	4	3	7	28	34	11
Leics University	14	4	2	8	24	32	10
Syston 6	13	2	2	9	15	36	6
LPSCA	13	2	1	10	13.5	38	5

## London Chess League

### League Tables – 2004/2005

	<b>Division 1</b>	1	2	3	4	5	6	7	8	9	10	11	12	Pen	GP	MP
1	Wood Green		4.5	8	11.5	10	6.5	9	11	10	6.5	7.5	9.5		94	10
2	Kings Head 1	7.5		7.5	7	7	3	8	7.5	7.5	7	7	8		77	10
3	Drunken Knights	4	4.5		7.5	5	10	8.5	6.5	4.5	7.5	8.5	8.5		75	7
4	Mushrooms 1	0.5	5	4.5		7.5	4	8.5	5	9.5	6.5	7	8		66	6
5	Athenaeum 1	2	5	7	4.5		6.5	6.5	9	3	5.5	7.5	6.5		63	6
6	Cavendish 1	5.5	9	2	8	5.5		4.5	9	5.5	8	10	10	-0.5	77	5.5
7	Ilford	3	4	3.5	3.5	5.5	7.5		5	7	9.5	9	7		64.5	5
8	Metropolitan 1	1	4.5	5.5	7	3	3	7		9	6	5	7		58	4.5
9	Hackney 1	2	4.5	7.5	2.5	9	6.5	5	3		5	9	9.5	-1	63.5	4
10	Cavendish 2	5.5	5	4.5	5.5	6.5	4	2.5	6	7		8	6		60.5	4
11	Wanstead 1	4.5	5	3.5	5	4.5	2	3	7	3	4		4		45.5	1
12	Richmond	2.5	4	3.5	4	5.5	2	5	5	2.5	6	8		-1	48	0.5

	<b>Division 2</b>	1	2	3	4	5	6	7	8	9	10	11		Pen	GP	MP
1	Streatham		5	5	5.5	6	6.5	6	6	8	5.5	5.5			59	9
2	Dulwich Plough 1	5		4	6	5.5	7	5.5	7	6	5.5	8.5			60	8.5
3	Beckenham & Ch 1	5	6		7.5	4.5	5	5.5	5.5	7	5	5.5			56.5	7.5
4	Wimbledon 1	4.5	4	2.5		5	4	6.5	6.5	6	6	8			53	5.5
5	Lewisham	4	4.5	5.5	5		3	5	6.5	5.5	6.5	5			50.5	5.5
6	Kings Head 2	3.5	3	5	6	7		4.5	2	4	5.5	6.5		-0.5	47	4
7	Phoenix	4	4.5	4.5	3.5	5	5.5		6.5	6.5	5	3.5		-1	48.5	3
8	Athenaeum 2	4	3	4.5	3.5	3.5	8	3.5		3	7.5	6			46.5	3
9	Metropolitan 2	2	4	3	4	4.5	6	3.5	7		5	5			11	3
10	Hackney 2	4.5	4.5	5	4	3.5	4.5	5	2.5	5		9		-0.5	47.5	2
11	Mushrooms 2	4.5	1.5	4.5	2	5	3.5	6.5	4	5	1			-0.5	37.5	1.5

	<b>Division 3</b>	1	2	3	4	5	6	7	8	9	10	11		Pen	GP	MP
1	Woodbridge		6	3	6.5	6.5	6	6.5	8	8.5	6	7.5			64.5	9
2	East Ham	4		6.5	5.5	5.5	4.5	7.5	5.5	7	6.5	4.5			57	7.5
3	Albany	7	3.5		6.5	1.5	2	6	5.5	6.5	8.5	6.5		-0.5	53.5	6.5
4	Battersea 1	3.5	4.5	3.5		6	6.5	7	5	6.5	8	8		-0.5	58.5	6
5	Hammersmith	3.5	4.5	8.5	4		5.5	5	7	6.5	4.5	5.5		-0.5	54.5	5
6	Kings Head 3	4	5.5	8	3.5	4.5		5	4.5	5.5	3	9			52.5	4.5
7	Wanstead 2	3.5	2.5	4	3	5	5		5	5.5	5.5	5.5			44.5	4.5
8	Beckenham & Ch 2	2	4.5	4.5	5	3	5.5	5		3.5	7	5.5			45.5	4
9	Cavendish 3	1.5	3	3.5	3.5	3.5	4.5	4.5	6.5		6.5	6.5			43.5	3
10	Metropolitan 3	4	3.5	1.5	2	5.5	7	4.5	3	3.5		6.5			41	3
11	Watham Forest	2.5	4.5	3	2	4.5	1	4.5	4.5	3.5	3.5			-2	33.5	-1.5

	<b>Division 4</b>	1	2	3	4	5	6	7	8	9	10	11	12	Pen	GP	MP
1	West London		4	5	5.5	3	6	6	3.5	5	4.5	6.5	7.5		56.5	8.5
2	Capablanca	4		5	4	4	6.5	4	5	4.5	5	4.5	6.5	-0.5	53	8.5
3	Dulwich Plough 2	3	3		4	5	5	5	4.5	5	5	4.5	6		50	8.5
4	Wimbledon 2	2.5	4	4		3	5	5	7	6.5	4.5	5.5	65.5		53.5	8
5	London Deaf	5	4	3	5		4	4.5	3	4	6.5	6.5	5		50.5	7.5
6	Morley College	2	1.5	3	3	4		2.5	5.5	5.5	6	6	5		44	5.5
7	Athenaeum 3	2	4	3	3	3.5	5.5		2.5	5.5	3.5	5	5.5		43	4.5
8	Kings Head 4	4.5	3	3.5	1	4	2.5	5.5		4.5	3	4	4	-1	39.5	4
9	DHSS	3	3.5	3	1.5	4	2.5	2.5	3.5		4.5	6	3.5		37.5	2.5
10	GLCC	3.5	3	3	3.5	1.5	2	4.5	5	3.5		3	4		36.5	2.5
11	Battersea 2	1.5	3.5	3.5	2.5	1.5	2	3	4	2	5		4.5	-0.5	33	2
12	Metropolitan 4	0.5	1.5	2	1.5	3	3	2.5	4	4.5	4	3.5		-0.5	30	1.5

## North Staffordshire & District Chess Association

### League Tables – 2004/2005

Division One					
	P	W	D	L	Pts
Cheddleton A	14	13	0	1	26
Stafford A	14	8	1	5	17
Newcastle A	14	7	2	5	16
Macclesfield	14	4	5	5	13
Cheddleton C	14	4	5	5	13
Holmes Chapel A	14	3	4	7	10
Cheddleton D	14	3	3	8	9
Cheddleton B	14	3	2	9	8

Division Two					
	P	W	D	L	Pts
Holmes Chapel C	14	9	3	2	21
Holmes Chapel B	14	8	2	4	18
Broughton Arms	14	8	2	4	18
Creda A	14	7	3	4	17
Newcastle B	14	7	3	4	17
Newcastle C	14	5	2	7	12
Fenton A	14	3	2	9	8
Kidsgrove A	14	0	1	13	1

Division Three					
	P	W	D	L	Pts
Creda B	20	14	4	2	32
Leek St. Edward's D	20	15	1	4	31
Leek St. Edward's A	20	13	3	4	29
Leek St. Edward's B	20	12	4	4	28
Stafford B	20	10	7	3	27
Leek St. Edward's C	20	9	5	6	23
Kidsgrove B	20	7	4	9	18
Creda C	20	5	3	12	13
Newcastle D	20	2	5	13	9
Fenton B	20	4	1	15	9
Blind Social Centre	20	0	1	19	1

Eight-board Knock-out
Cheddleton 5 Newcastle 3

Under-135 Knock-out
Holmes Chapel 3½ Creda 1½

Under-110 Knock-out
Cheddleton 4½ Kidsgrove ½

## Oxford & District Chess League

### League Tables – 2004/2005

Division 1								
	P	W	D	L	Def	- Pts	Pt diff	Pts
University 1	12	11	1	0	0	0	31	23
Cowley 1	12	7	4	1	0	0	25	18
Oxford City 1	12	6	2	4	0	0	9	14
Witney 1	12	5	2	5	0	0	2	12
University 2	12	4	1	7	0	1	-14	8
Wantage 1	12	2	1	9	0	0	-21	5
Oxford City 2	12	1	1	10	0	0	-32	3

Division 2								
	P	W	D	L	Def	- Pts	Pt diff	Pts
Didcot 1	10	7	0	3	0	0	13	14
City 3	10	6	1	3	0	1	6	12
Cowley 2	10	4	2	4	0	0	4	10
N Oxford	10	3	3	4	0	0	-2	9
Didcot 2	10	3	1	6	0	0	-13	7
Banbury	10	3	1	6	0	1	-8	6

Division 3								
	P	W	D	L	Def	- Pts	Pt diff	Pts
MCS 1	12	10	1	1	0	0	28	21
Bicester 1	12	8	1	3	0	0	7	17
University 3	12	5	2	5	0	0	4	12
Wantage 2	12	5	1	6	0	0	1	11
Cowley 4	12	4	3	5	0	0	-3	11
Morris 1	12	4	0	8	0	1	-10	7
Morris 2	12	1	2	8	1	2	-27	2

Division 4								
	P	W	D	L	Def	- Pts	Pt diff	Pts
University 4	12	9	1	1	1	2	14	17
City 4	12	7	3	2	0	0	25	17
MCS 2	12	7	0	5	0	0	-1	14
Cowley 5	12	4	2	6	0	0	-13	10
Witney 2	12	4	2	6	0	0	2	10
Wantage 3	12	3	3	6	0	0	-12	9
Didcot 3	12	2	1	9	0	0	-15	5

<b>Frank Wood Shield</b>	MCS 1
<b>Arthur Mushens</b> (Div 1 individual)	David Shaw (University 1)
<b>Bernard Wyatt</b> (Div 2 individual)	Richard Brent (North Oxford)
<b>David Del Nevo</b> (Div 3 individual)	Jeffrey Levicki (MCS 1)
<b>Sam Phipps</b> (Div 4 individual)	John Rowlinson (City 4)
<b>Dave Metcalfe</b>	Ian Brooke

## Portsmouth & District Chess League

### League Tables – 2004/2005

Division 1							
		P	W	D	L	Gs	Pts
1	Gosport A	8	6	0	2	28	12
2	Cosham A	8	4	2	2	29½	10
3	Portsmouth A	8	3	2	3	24	8
4	Chichester A	8	3	1	4	21	7
5	Emsworth A	8	1	1	6	17½	3

Division 2							
		P	W	D	L	Gs	Pts
1	Cosham B	8	7	0	1	32½	14
2	Fareham A	8	4	0	4	26	8
3	Gosport B	8	4	0	4	25½	8
4	Chichester B	8	3	1	4	25	7
5	Emsworth B	8	1	1	6	11	3

Division 3							
		P	W	D	L	Gs	Pts
1	Cosham C	10	8	1	1	37	17
2	Portsmouth B	10	7	0	3	32	14
3	Chichester C	10	5	0	5	28	10
4	Emsworth C	10	3	1	6	30	7
5	Portsmouth C	10	2	2	6	27½	6
6	Fareham B	10	2	2	6	25½	6

Rapidplay League - East							
		P	W	D	L	Gs	Pts
1	Emsworth A	8	6	2	0	46½	20
2	Portsmouth East	8	6	1	1	37	19
3	Bognor & Arun	8	3	2	3	33	11
4	Emsworth B	8	2	0	6	24	6
5	Waterlooville J.	8	0	1	7	16½	1

Rapidplay League - West							
		P	W	D	L	Gs	Pts
1	Fareham	8	7	0	1	40	21
2	Passed Pawn	8	5	1	2	33½	16
3	Cosham	8	4	1	3	28	13
4	Portsmouth West	8	1	1	6	19	4
5	Gosport	8	0	1	7	13½	1

<b>RapidPlay Playoff:</b>	Emsworth A	bt	Fareham
<b>Cole Cup:</b>	Emsworth	(3-2 v	Cosham A)
<b>Cole Plate:</b>	Gosport	(4-1 v	Fareham)
<b>Individual:</b>	Dominic Tunks	(Emsworth)	
<b>Ruth Rose:</b>	Dave Gibson	(Cosham)	
<b>John Grant:</b>	Scott Crockart	(Fareham B)	

## GREAT NEWS FOR CHESS CLUBS! SUPPORT THE ECF AS A CORPORATE VICE PRESIDENT



### *Benefits include:*

- ◆ Two copies of the bi-monthly ECF Newsletter *ChessMoves*
- ◆ Substantial exemption from payment of Game Fee for one team in your club for one event each year
- ◆ Copy of the Annual Grading List
- ◆ Print-out of Grading details for seven of your named players
- ◆ Copy of the Annual Year Book
- ◆ Exemption from payment of Game Fee for the grading of internal club tournaments
- ◆ Reduced entry fees to National Club Championships

English Chess Federation  
The Watch Oak, Chain Lane, Battle, East Sussex TN33 0YD  
Tel: 01424 775222, Fax: 01424 775904  
Email: [office@englishchess.org.uk](mailto:office@englishchess.org.uk), Website: [www.englishchess.org.uk](http://www.englishchess.org.uk)

***BCA ADVERT***



## JUNIOR CHESS

This has been a year of change, with 3 directors in post within a very short time. We look forward to a period of stability and planned growth in Junior Chess.

### Glorney and Faber Cups

These were held in Liverpool in July 2005. Grateful thanks are due to Norman Stephenson and Charika Sirisena for stepping into the breach and acting as team managers with great success.

Congratulations to the England Boys team who retained the Glorney Cup with 21½ points from a possible 25. The team of Simon Fowler, Peter Constantinou, Robert Heaton, Paul Lam and Richard Westwood all performed well. It had been agreed beforehand that England would run 2 teams in the Faber Cup for Girls. When it was realised that another nation was not bringing a girls team, St Michael's School, Aughton came into the breach with Sophie Williams, Rachel Cass and Chantale Belkhiri making an England C team and celebrating their debut with a 2-1 over Belgium!

The England A team of Chantal Sirisena, Charlotte Wilcox, and Claire Morris cruised to a convincing win with 13 points from a possible 15 without losing a board in the process. The England B team was weakened by a very late withdrawal but Hannah Dale and Jessica Thilaganathan both played well.



Thanks are due to Peter Purland for his wise advice and controlling. Many thanks also to Liverpool Hope University for their hospitality and kindness.

*From left to right: Robert Heaton, Richard Westwood, Simon Fowler, Peter Constantinou, Paul Lam, Claire Morris, Charlotte Wilcox and Chantal Sirisena.*

### **Glorney Cup**

TEAM	Belgium	Czech Rep	England	Ireland	Scotland	Wales	Score	Place
Belgium		3½	2½	4	3½	4½	18	2nd
Czech Rep	1½		0	3½	3	5	13	3rd
England	2½	5		4½	4½	5	21½	1st
Ireland	1	1½	½		2	3½	8½	5th
Scotland	1½	2	½	3		3½	10½	4th
Wales	½	0	0	1½	1½		3½	6th

### **Faber Cup**

TEAM	Belgium	Czech Rep	England "A"	Ireland	England "B"	England "C"	Score	Place
Belgium		1½	0	1½	3	1	7	3rd
Czech Rep	1½		1½	3	2	3	11	2nd
England "A"	3	1½		3	2½	3	13	1st
Ireland	1½	0	0		1½	2	5	4th
England "B"	0	1	½	1½		2	5	5th
England "C"	2	0	0	1	1		4	6th

### World Youth Championships

These were held in Belfort, France in July. The following report is from Eric Khoo who with Traci Whitfield, and Tony O'Toole ran the event on site.

It is the last round of this year's World Youth Chess Championships.

The WYCC is not a normal competition. It involves the best or chosen representatives of each country in the world to compete in a fair and level field environment. It is an event in which the representatives are proud to be chosen and endeavour to prepare and perform the best possible for their countries.

In today's last round, we scored 3 wins and 2 draws. George O'Toole, Sheila Dines and Gawain Jones won to chalk up a final score of 6, 7 & 7 points respectively. Dana Harami drew to score 6.5 points while Li Wu drew to make the highest English score of 7.5 points - even though he was refused a visa to play for England up until the 11th hour!

On the whole, all the players performed well and almost everyone was on a positive score, i.e. above a 50% level. This is one of the best team performances from England. Notable achievements are: Stephanie Hales improved from her previous record in WYCC; Craig Whitfield achieved the best Under 10 Boys performance for the last few years; Li Wu threatened the top boards in the Under 16 Boys and was in the running for a medal until the 8th round; Gawain Jones was in his last WYCC and also in top form with medal chance until round 8. Chantal Sirisena, Jessica Gilbert, and George O'Toole also played very well indeed.



It must be reported that we were just able to successfully maintain high team spirits this year with significant help from all parents onsite, despite the adverse conditions - thanks to Mrs. Whitfield for assisting in the language barriers and the coaches for continuing to work hard in preparing the players in a what can be only described as a very hostile environment to compete in such a prestigious event.

Well done team, until next year.

Eric Khoo

### World Junior Championships

These were held in Istanbul in November, clashing with the first term of the university year, making it impossible for anyone to enter who was not on a gap year. Jessica Gilbert entered and performed creditably.

### European Youth Championships



*The England players in full regalia.  
Photo: Matt Hunt*

These were held in Herceg Novi in September. The party was led by Harriet Hunt with the assistance of Lawrence Trent, both of whom we thank for their efforts. The support of parents was also invaluable, Nitin Lakhani, Hu Wang, Matt Hunt, Patrick Abrams and Sen Purushothman all provided expertise. The report is from Matt Hunt whose literary skills kept us all informed.

And back to business: coaching started last night, after the draw came out and resumed at 08:15 this morning. A light mist hung over the sea – maybe it was there every day but we have never had to be up that early before. Breakfast was taken on the run, but all were set for the England get-together at 10 past 10, ready for the 10:30 start of the last round. After a few final words from Harriet it was the by now traditional “group troop” down 160 stairs (Tom and Glen counted them) to the playing halls. The accompanying persons then convened around the outdoor café tables – but with little shade it was a blessing when the occasional cloud took the real heat out of the sun. Even Sen made it – a real red letter day! Players (not England ones) started coming out after an hour or so – the last round often produces shorter games but we are confident that Harriet’s exhortations to the England players for a **third positive score day** in a row will keep them at their

boards come hell or high water or the end of lunchtime in the restaurant.

The chess bit:

Maria Wang has recovered from yesterday’s tummy ache and takes her score against Hungarians to 2/2, playing an opening she learnt just an hour before the game started. Tom Pym’s opponent is from the host country and appropriately enough plays the Yugoslav attack against the Sicilian Dragon, but doesn’t really do the attack bit and Tom wraps up a quick win. The U18 boys don’t have a good day, but their U10 counterparts do well, with James Abrams winning convincingly to complete an excellent second week’s chess, and



*Debriefing (clockwise): Maria, Harriet Hunt, James, Danny and Tom. Photo: Matt Hunt*

Danny Hunt securing a steady draw to finish on an excellent 5½/9. By 2.30 pm I still haven't seen Sarah Hegarty or Ankush Khandelwal – Sarah is still playing and eventually wins in the endgame, but what has happened to Ankush? Has he made a dreadful blunder and can't face coming to report back? Eventually I go into the deserted tournament hall and look through the scoresheets. I'm delighted to find he's won a fourth game in a row, joining Danny as England's top scorer on 5½ points. This takes our day's tally to 8½ points from 13, a third very good haul of results which brings the squad back to exactly 50% overall – a great finish after a difficult first week. Well done everyone!

Matt Hunt.

Section	England Player (Seeding)	Col	Opponent (Seeding)	Ctry	Rating	England Result	Total Points
U18B	Gawain Jones (10)	B	Jasper Broekmeulen (41)	NED	2196	0	4½
	Robert Heaton (57)	B	Michal Luch (16)	POL	2414	0	4
U18G	Jessie Gilbert (21)	W	Maria Schoene (25)	GER	2096	½	5
	Sarah Hegarty (43)	W	Ondina Kovacs (38)	ROM	1997	1	4
U16B	Tom Pym (51)	B	Ivan Femic	SCG		1	3½
U16G	Chantal Sirisena (38)	B	Manuela Mader (23)	GER	2041	½	4½
U14B	Ankush Khandelwal (47)	B	Mikhail Demidov (18)	RUS	2204	1	5½
U14G	Amisha Parmar (18)	B	Evgenia Tekhnoriadova	RUS		1	5
U12B	Subin Sen (12)	B	Ivan Bukovski	BUL		1	5
U12G	Anjali Lakhani	W	Lanita Stetsko	BLR		0	3½
U10B	Daniel Hunt	W	Jurica Srbis	CRO		½	5½
	James Abrams	B	Mehti Mammadov	AZE		1	4
U10G	Maria Wang	W	Dalma Honsch	HUN		1	4½

### **BCF Junior Masters Ampleforth October 2005**

This was the last of a very successful series at the school, and Peter, Gill and Matthew Turner must be congratulated and thanked. The hospitality of the brothers also helped make the event, which was opened by Gerry Walsh, such a feature of the chess scene. The Ampleforth competition will be hard to replace. The event was won by Thomas Pym after a playoff from Peter Poobalasingham with James Hanley, Ankush Khandelwal, Vedantha Kumar and Andrew Tucker joint 3<sup>rd</sup>. The U14 prize was won by Jac Thomas, the U13 by George O'Toole and Charlie Hierons winning the u11. The girl's title was won by Sheila Dines.

**Prize winners** – over £3,000 in cash was distributed to:

**Ampleforth Champion 2005 after blitz play-off:** Thomas Pym

**Equal first and runner-up on blitz play-off:** Peter Poobalasingham

**3<sup>rd</sup>**= James Hanley, Ankush Khandelwal, Vedantha Kumar & Andrew Tucker

**Girls' Champion:** Sheila Dines

**U14 Champion:** Jac Thomas

**U13 Champion:** George O'Toole

**U11 Champion:** Charlie Hierons

**Grading prizes to:** Noah Schlesinger, Edward Farrington, Charlie Hierons, David Grant, Fay Birch, William Jones & Megan Owens

**Best performance against grade to:** Vedantha Kumar, Loius Graham, James Harrington, Robbie Coates, Edward Farrington, & Anand Krishnan

**Game of the round awards to:** Rd1 Toby Thurgood 0-1 William Jones, Rd2 Ben Wetherfield 1-0 Michae Keetley, Rd3 Senthuran Sathyanandha 0-1 Daniel Hunt, Rd4 Amisha Parmar 1-0 Robert Thompson, Rd5 Edward Farrington 1-0 Julian Ryan, Rd6 Xiyan Qu 0-1 James Harrington

### **Peter Turner Reports**

In the splendour of Ampleforth Abbey & College 200 chess enthusiasts gathered to enjoy the 6<sup>th</sup> and final 'Ampleforth Experience'. This year, with 21 current British Junior Champions competing, must rank as the most prestigious junior tournament ever in Britain. It also marks the birth of the English Chess Federation. The players and their supporters 'conspired' to make this a showpiece of the very best of British chess, a fitting tribute to this unique tournament. Every competitor was presented with an Ampleforth medal.

In the magnificent setting of the Main Hall at Ampleforth College the final move, of the blitz play-off to decide the Ampleforth Champion was made. Thomas Pym overcame Peter Poobalasingam in a wonderful, nerve-jangling emotionally charged atmosphere. Thomas emerged the victor and took the title for the second time in three years.

Photographs from Ampleforth 2005



*Ampleforth 2005 Winner Thomas Pym*



*Headmaster Fr. Gabriel stands by as Fr. Justin makes the opening move on the top board*



*Gerry Walsh with some of the competitors.*



*The playing hall*



*GM Matthew Turner, Chess Tutor at Millfield School presents an inscribed chessboard, set & clock to Fr. Justin for use in the college. Fr. Justin, a keen chess player, is an inspirational tutor to boys & girls at the college.*



*Thomas Pym (left) overcame Peter Poobalasingam (right) in a wonderful, nerve-jangling emotionally charged atmosphere*

### National Counties Team Championships

These were held at St Peter & Paul School, Syston, Leicester in June. The defending champions Lancashire could not defend their title, but the eventual winners Kent was a surprise to themselves!

#### OPEN

1st Kent	18 points
2nd Warwickshire	17
3rd Sussex	15½
4th Essex	14
5th Cheshire & N Wales	10
6th Derbyshire	5½
7th Northants	4

#### LADIES

1st Surrey	9½
2nd Wiltshire	7
3rd Bucks	1½

The headmistress of the school Fiona Buchan, welcomed the teams to the school, for a second visit, and confirmed that the event would return on May 20th 2006. Alan Ruffle told the teams that next year's event would see one change. The Minor Counties trophies would be competed for by teams whose average grading was less than 110.

There are many excellent junior events which I would like to have publicised in this report. If the organisers would care to send me copy for next year, I will ensure that it is reported fully.

My thanks to Peter Turner for help and advice, for all the parents for their understanding of what has been an interesting start to my career in Junior chess at this level, to those who support by organising events, by coaching in schools and finally and most importantly, the players who ensuring the continuation of this excellent sport.

**Cyril Johnson**  
Director of Junior Chess & Education

## **GREAT NEWS FOR CHESS CLUBS...**

### **ECF CLUB & CONGRESS INSURANCE**

- Cover for Club Equipment (New for Old)
- Public Liability (up to £5,000,000)

**Contact the ECF Office for further details:**

English Chess Federation, The Watch Oak, Chain Lane, East Sussex TN33 0YD

Tel: 01424 775222, Fax: 01424 775904

Email: [office@englishchess.org.uk](mailto:office@englishchess.org.uk), Website: [www.englishchess.org.uk](http://www.englishchess.org.uk)

ECF is an appointed representative under FSA regulations.



## BCF NATIONAL SCHOOLS CHAMPIONSHIP 2004/2005

**Championship: Nottingham High School A**  
**Plate: Hampton School**



The competition, which is open to all schools in England, Scotland, Wales and Northern Ireland, attracted 123 entries. This is the second time Nottingham High School has won the competition in the 47 years that it has been running (last winning in 1992).

Nottingham HS set a record by qualifying for the last four in both Plate and Championship. The Semi-finals and Finals were played Saturday / Sunday 2-3 July 2005 at Quorn Hall International Educational Centre, Quorn, Leics. This is a rather splendid country house whose early history we don't know, though it is now under the administration of Leicestershire County Council. Dave Welch, BCF Chief Arbiter, officiated as always. BCF CEO Roy Heppinstall was in attendance, together with acting Director of Junior Chess & Education Cyril Johnson.

*Photo: Nottingham High School A - (back row, left to right) Dominic Heining, Ian Harris, Michael Keetley & Dr John Swain, the school's master-in-charge of chess. (Front row, left to right) Ankush Khandelwal, Balvinder Grewal & Kishan Lakhani.*

Dr John Swain, Nottingham High School's master-in-charge of chess, said: "I am delighted about the boys' achievement in winning the national title. Their team spirit and willingness to learn from each other were really impressive throughout the many months of the competition. It is particularly pleasing that the younger players in the 'B' team have done so well too, and that even younger boys from the Junior School have achieved national success once again at the same time."

The competition goes back to 1957, and no one is sure whether the achievement of Haberdashers Askes in winning two different Zones is unique. It probably is.

**Richard Haddrell**  
**BCF National Schools Championship Controller**

### NATIONAL CHAMPIONSHIP

#### FINAL

	<b>Nottingham HS A</b>			<b>Blue Coat Oldham</b>	
1	Ankush Khandelwal	162	½ ½	Stephen Gordon	221
2	Balvinder Grewal	174	1 0	Katie Martin	157
3	Kishan Lakhani	131	1 0	Jason Wright	147
4	Michael Keetley	122	1 0	Nathan Butterworth	118
5	Ian Harris	128	1 0	Robyn Smith	138
6	Dominic Heining	118	0 1	Karen Bradley	119
	(15.1)		<b>4½ 1½</b>	(17)	

#### THIRD PLACE PLAY-OFF

	<b>RGS Guildford</b>			<b>Monmouth School A</b>	
1	Sam Williams	201	½ ½	Joseff Thomas	140
2	Matthew Harborne	182	0 1	Jac Thomas	133
3	Eugene Geidelberg	117	½ ½	Calum Kinloch	105
4	James Guiney	118	½ ½	Matthew Kinloch	99
5	Michael Baker	105	0 1	Ben Clayton	69r
6	Bryce Conduit	97	1 0	Sam Lazarus	71r
	(16.11)		<b>2½ 3½</b>	(14)	

### SEMI FINALS

	<b>Blue Coat Oldham</b>			<b>RGS Guildford</b>	
1	Stephen Gordon	221	1 0	Sam Williams	201
2	Katie Martin	157	0 1	Matthew Harborne	182
3	Jason Wright	147	0 1	Eugene Geidelberg	117
4	Nathan Butterworth	118	1 0	James Guiney	118
5	Robyn Smith	138	1 0	Michael Baker	105
6	Karen Bradley	119	1 0	James McCallion	86
	(17)		<b>4 2</b>	(16)	

	<b>Monmouth School A</b>			<b>Nottingham HS A</b>	
1	Joseff Thomas	140	0 1	Ankush Khandelwal	162
2	Jac Thomas	133	0 1	Balvinder Grewal	174
3	Calum Kinloch	105	½ ½	Kishan Lakhani	131
4	Matthew Kinloch	99	0 1	Michael Keetley	122
5	Ben Clayton	69r	1 0	Ian Harris	128
6	Sam Lazarus	71r	0 1	Dominic Heining	118
	(14)		<b>1½ 4½</b>	(15.1)	

### PLATE CHAMPIONSHIP

#### FINAL

	<b>Hampton School</b>			<b>Nottingham HS B</b>	
1	Murugan Thiruchelvam	215	1 0	Ted Pynegar	99
2	Graham Hantman	142	½ ½	Oliver Exton	93
3	Noah Schlesinger	109	1 0	Edwin Justice	*71
4	Rahil Davda	104	1 0	Jonathan Day	87
5	Nicholas Moon	113	0 1	Toby Thurgood	93
6	George Danker	69	½ ½	Daniel Lin	85
	(14.11)		<b>4 2</b>	(12.11)	

#### THIRD PLACE PLAY-OFF

	<b>Oakham School</b>			<b>Southend HS</b>	
1	Adam Eckersley-Waites	172	½ ½	George O'Toole	149
2	William Bennet	180	1 0	Antony O'Toole	145
3	David Hart	152	1 0	Daniel Hedges	122
4	Alex Mapletoft	139	0 1	Alex O'Toole	113
5	Louis Graham	134	1 0	Corin Gilmore	
6	Matthew Moore	126	1 0	Robert Payne	*100
	(16.7)		<b>4½ 1½</b>	(15.3)	

### SEMI FINALS

	<b>Southend HS</b>			<b>Hampton School</b>	
1	George O'Toole	149	0 1	Murugan Thiruchelvam	215
2	Antony O'Toole	145	½ ½	Graham Hantman	142
3	Daniel Hedges	122	0 1	Noah Schlesinger	109
4	Alex O'Toole	113	0 1	Rahil Davda	104
5	Corin Gilmore		½ ½	Nicholas Moon	113
6	Robert Payne	*100	0 1	Harry Godfrey	107
	(15.3)		<b>1 5</b>	(15.5)	

	<b>Nottingham HS B</b>			<b>Oakham School</b>	
1	Ted Pynegar	99	0 1	Adam Eckersley-Waites	172
2	Oliver Exton	93	0 1	William Bennet	180
3	Edwin Justice	*71	0 1	David Hart	152
4	Jonathan Day	87	1 0	Alex Mapletoft	139
5	Toby Thurgood	93	½ ½	Louis Graham	134
6	Daniel Lin	85	1 0	Andrew Foster-Yeow	142
	(12.11)		<b>2½ 3½</b>	(16.7)	

## SCHOOL AWARD

With funds provided by the generosity of the late Sir George Thomas (now administered by the British Chess Educational Trust) the English Chess Federation annually awards shields to schools which have shown outstanding achievements or enthusiasm in chess. Commencing 1982 inscribed chess boards have been substituted for shields. Recommendations for awards should be forwarded (via the appropriate Union if in England, or via the national organisations for Scotland or Wales) to the ECF Office at Battle by 31<sup>st</sup> May each year.

The following schools hold shields or boards:

- Abingdon, 1972  
Acklam Hall Grammar, 1950  
Adamsrill Junior, Sydenham, 1984  
Alcuin School, Leeds, 2004  
Aldro Preparatory School, Godalming, 1999  
Altrincham Grammar, 1921  
Anfield Junior Boys, Liverpool, 1957  
Austin Friars, Cumbria  
Barnard Grove Grammar, Hartlepool, 1983  
Bassaleg Grammar, 1957  
**Beaver Road Primary School, 2005**  
Bede College Grammar, Sunderland, 1958  
Bedford Modern School, 1986  
Bedfordshire Middle Schools Chess League, 1978  
Bemrose Grammar, Derby, 1962  
Birkenhead Institute, The, 1933  
Birmingham & District Junior League, 1950  
Bishop Vaughan School, Morriston, Swansea, 1985  
Bolton Grammar, 1949  
Bolton, 1973  
Booker Avenue Primary School, Liverpool, 1991  
Bristol & District Junior C.A., 1966  
Bristol Grammar, 1973  
Calday Grange Grammar, 1954  
Cardiff High, 1925  
Carr Hill Primary, Gateshead, 1984  
Challney Boys', Luton, 1959  
Chatham House, Ramsgate, 1929 (Special)  
Chatsworth Junior Mixed, Liverpool, 1979  
Cheltenham College, 1923 (Special)  
Christ's Hospital, Horsham, 1932  
City of London, 1935  
Cockington Primary School, Devon 1995  
Coleridge Boys, Cambridge, 1954  
Colf's Grammar, London, 1964  
Coloma Convent Girls', Croydon, 1980  
Coopers Co's Bow, E.3, 1949  
County Intermed. Port Talbot, 1951  
Cowbridge Grammar, 1967  
Croesyceilog Grammar, 1969  
Cyfarthfa Castle Grammar, 1966  
Dale Boys', Leicester, 1963  
Darlington Grammar, 1937  
Dawpool Primary, Merseyside, 2002  
De La Salle College, Ashton-under-Lyne, 1979  
Dulwich College, 1966  
East Moor, Leeds, 1951  
Ellis School, Leicester, 1954  
Exmouth & District Primary Schools Chess League, 1994  
Fettes College, Edinburgh, 1914  
George Farmer, Holbeach, 1979  
Glyn Grammar, Ewell, 1974  
Glyncoed Primary School, Cardiff, 1991  
Gosforth Grammar, 1952  
**Grappenhall Junior Chess Club, 2005**  
Greatham Primary School, Cleveland, 1991  
Great Sankey County Primary, 1982
- Haberdashers' Aske's Boys' School, 1954, 2005**  
Hampton School, Middlesex, 1998  
Heversham, 1956  
Hove County Grammar, 1965  
Huddersfield New College, 1972  
Hylton Red House, Sunderland, 1977  
Ilford County High, 1973  
Immanuel & St. Andrew CE Primary, 1999  
Ipswich Primary Schools Chess League, 1988  
Itchen College, 1968  
John Ball Primary, London, 1981  
Kendal, 1965  
Kent Primary Chess Association, 1991  
King Charles Junior, Falmouth, 1983  
King David Junior School, Manchester, 1990  
King Edward VI, Southampton, 1955  
King Edward's High, Birmingham, 1934  
King's School, Chester, 1976  
King's School, Peterborough, 1987  
Kingston Grammar, 1957  
King William's College, Isle of Man, 1955  
Kitwood Girls, Boston, 1975  
Leedon Lower School, Bedfordshire, 2003 & 2004  
Leeds Grammar, 1916  
Leicestershire Junior Chess League, 1951  
Lincoln City, 1957  
Liverpool Blue Coat, 1975  
Liverpool College, 1999  
Lockleaze County, 1959  
London Secondary School League, 1913  
Luton Grammar, 1951  
Malvern College, 1922  
Magdalen College, 1964, 2002  
Maidstone Boys Grammar School, 1999  
Manchester Girls, 1911  
Manchester Grammar, 1911  
Marlwood School, Bristol, 1987  
Marston Middle School, Oxfordshire, 1990  
Mexborough Grammar, 1959  
Minet Junior Mixed, Hayes, 1960  
Monmouth School, 1993 & 2004  
Musters Road, County Secondary, 1966  
Netherton County Primary, Wakefield, 1981  
Newbury Park Primary, 1979  
Newport Grammar, 1962  
Northfold County Primary, Lancashire, 2001  
NJCA, Northumberland, 2003  
Norwich & Norfolk Schools Chess Association, 1967  
Nottingham High, 1962  
Olveston Primary, Bristol, 1982  
Oxford High School For Girls, 1991  
Oxfordshire Junior Chess League, 1950  
Paston School, North Walsham, 1985  
Plymouth College, 1966  
Pontypridd Grammar, 1958  
Prior Pursglove College,
- Guisborough, 1980  
Queen Elizabeth Grammar, Blackburn, 1927  
Queen Elizabeth Grammar School, Yorkshire, 1996  
Queen Elizabeth's, Barnet, 1952  
Reading, 1936  
Red Rose Primary, Durham, 2000  
Richmond Junior Chess League, 1988  
Rooksbury Park Girls Primary School, 1986  
Royal Grammar, Guildford, 1983  
Royal Grammar, High, Wycombe, 1975  
Royal Grammar, Newcastle-upon-Tyne, 1960  
Rugby, 1914  
Sacred Heart Primary, Birmingham, 1977  
St. Alban's, 1915  
St. Illtyd's College, Cardiff, 1948  
St. Boniface's College, Plymouth, 1960  
St. James's R.C. School, Salford  
St. John's College, Southsea, 1963  
St. Joseph's R.C. Comprehensive, Swindon, 1972  
St. Mary's College, Middlesborough, 1974  
St. Michaels R.C. Secondary, Stevenage, 1983  
St. Olave's Orpington, 1982  
St. Paul's, 1979  
Salop Junior, C.A., 1949  
Scotby School, Cumbria, 1999  
Shawlands Academy, 1924  
Michael Sobell Sinai School, Harrow, 1993  
Southern Grammar, Portsmouth, 1975  
Southridge First, Northumbria, 1995  
Staffordshire CCA (Junior Section), 1955  
Taunton's Southampton, 1926  
Temple Sutton Primary School, 1997  
Tiffins, Kingston, 1950  
Torquay Boys' Grammar School, 1992  
Truro, 1953 & 1990  
Tyldesley, Lancs, 1968  
University College School, London, 1918  
Uppingham School, Rutland, 1999  
Vardean, Brighton, 1948  
Washingdon School, Tyne & Wear, 1993  
Wednesbury High, 1938  
Wellesley Park Primary School, Wellington, 1996  
Wellington, 1949  
Wenlock Primary, Manchester, 1978  
Westergate, Chichester, 1982  
Westminster, London, 1923  
Weston-super-Mare Grammar, 1963  
Wey Valley Junior Chess League, 1988  
Whale Hill Primary School, Cleveland, 1999  
Whitgift, Croydon, 1946  
Whyteleaf School, Surrey, 1993  
William Ellis, London, 1948  
Wolverhampton Grammar, 1948  
Woodbridge School, Suffolk, 2004  
Worcester College for the Blind, 1928  
Worcester Royal Grammar, 1948  
Wyggeston Grammar, 1917  
Yarlside County Primary School, Barrow-in-Furness, 1985



## THE BRITISH LAND UK CHESS CHALLENGE

### TERAFINAL REPORT 2005

This year's British Land UK Chess Challenge Terafinal, held at the Source in Sheffield on 20<sup>th</sup> and 21<sup>st</sup> August, must go down as one of the most keenly fought to date. Granted the top seed won, but he lost the lead at one point and the pressure of being the favourite, especially with high prize money at stake, is extremely taxing. Add to this the 3-1 scoring system which penalizes the so-called grandmaster (really overweight chicken) draw and we have an excellent test of cool.

Stephen Gordon, this year's STRAT, came through with flying colours. He won his first three games, faltered in round 4 against E Josiah Lutton, but came back strongly to win in rounds 5 and 6. Stephen then used his British Land prize money of £1,000 to help fund his trip to Barcelona, where he registered his third International Master norm and may soon be awarded the title!

Almost 200 children took part in the chess weekend. There were 46 players in the top event, the Terafinal, comprising the National Champions from 12 age groups (with separate boy and girls champions). In addition, there were two Challengers sections, each with a top prize of £500 for players who came 2<sup>nd</sup> or 3<sup>rd</sup> in the qualifying events. Finally, a very popular "Relax with Chess" event allowed parents and siblings to enjoy a friendly tournament at the same time as the main competition.

With over £8,000 in prize money at stake in this Final event, matches between the juniors were incredibly intense. Despite this, all the games were contested in excellent sporting manner. In second equal place were Peter Roberson, Peter Constantinou and Sabrina Chevannes. All these players tore up the form book by outpointing higher ranked players and showing that determination and focus will often make up for a paper deficit in grading. Sabrina Chevannes also took the £500 prize for top girl player.

For a long time the Under 11 prize, which was also £500, was in doubt and several players could have won it in the last round. With half an hour of the playing session still to go, Danae Kokossis held a slender lead, but there was one game still to finish between Tom Huband and Craig Whitfield. Craig Whitfield was pressing throughout the game but Tom held him off manfully until right near the end, Craig broke through and won the U11 title plus the Patrick Rebello Cup. This was Craig's second major triumph in two years, as last year he had also won the Under 9 title. His decisive victory came the previous year against Megan Owens.

### Girl power times three

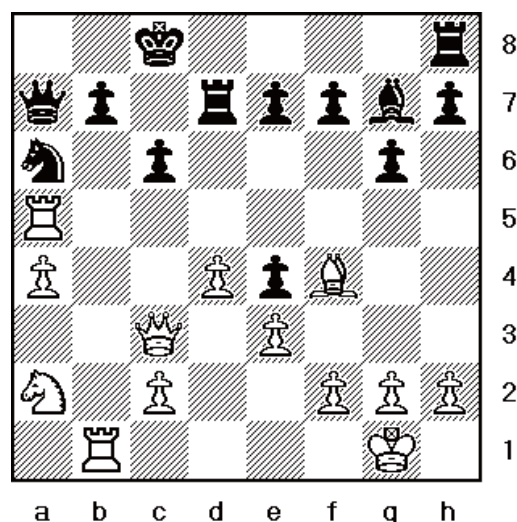

The days when the girls would just roll over in face of enemy fire are long gone, and in the last round, 3 of the top girls destroyed their higher rated opponents. First, Sabrina Chevannes against "The Boss", Jonathan Lappage (diag)

Jonathan had captured a hot pawn on b2 earlier in the game, and now had his two major pieces, the queen and the king, in a severely embarrassing position. In fact, white can even consider the queen sacrifice 1 Qxc6+?! bxc6 2 Rxa6!! on the grounds that 2 ... Qxa6 3 Rb8 is mate. Admittedly, things are not so clear if black replies with 2 ... Qb7 or 2 ... e5.

Sabrina brought her last attacking piece into play with 1 Nb4 and now Lappage flicked in the spoiler 1... Qb6! attacking the rook and preparing to checkmate should white blunder with 2 Nxa6?? Qxb1! Here, 2 Rb5! followed by Na6 or Nxc6 looks destructive enough, but Sabrina chose a different course: 2 Rxa6! bxa6 3 Rb3 parrying the back row threats and turning the attention back on the black king again.

3 ... c5 4 Nxa6! Qa7 5 Rb8+ Qxb8 6 Nxb8 and black's position is now a smoking ruin. He tried his checkmate threat again, but could only hold out for a few more moves. 6 ... Rb7 7 Qxc5+ Kd8 8 Nc6+ Ke8 9 Nb4 e5 10 Qc8+ Ke7 11 Qxb7+ black resigned. ZOP!

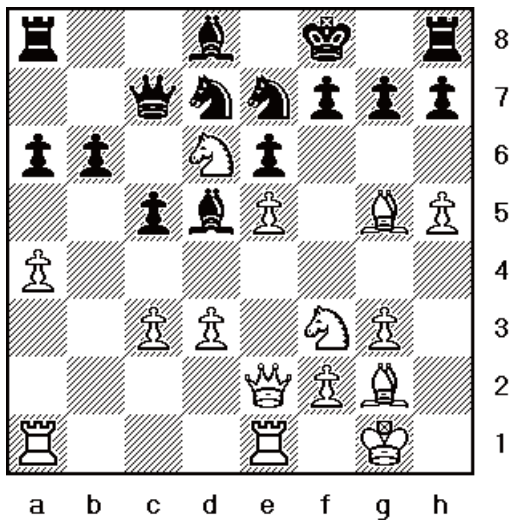

**Sarah Hegarty v E Josiah Lutton**

Black had a grisly position here, with his king uncastled on f8, the rook shut in at h8 and a white knight sitting on d6. His attempt to free himself with a knight sally only rebounds horribly.

**1... Nxe5 2 Qxe5 Nc6 3 Qxd5!** black resigns. If 3 ... exd5 4 Re8 is mate.

POW!!

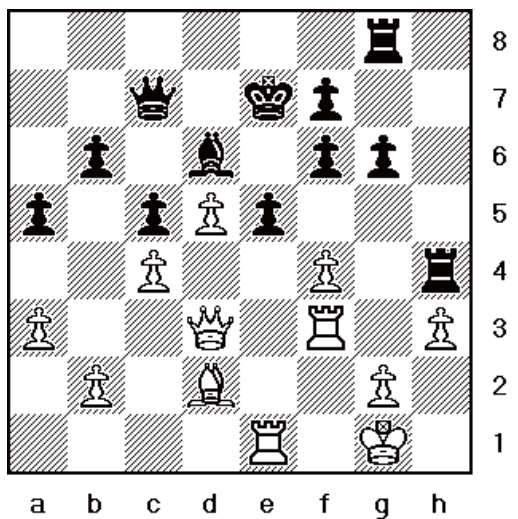

Finally **Sheila Dines** brought tactical flair to her demolition of the in-form James Foster.

**1 fxe5 Bxe5 2 Rxe5!**

This sacrifice is two pronged. If the rook is captured by the pawn, the check at e5 regains material with interest; if captured by the queen, she falls to a pin.

**2 ... Qxe5 3 Re3 Rd4 4 Rxe5+ fxe5 5 Qd3 f6 6 b3 g5 7 Bc3 Rh4**

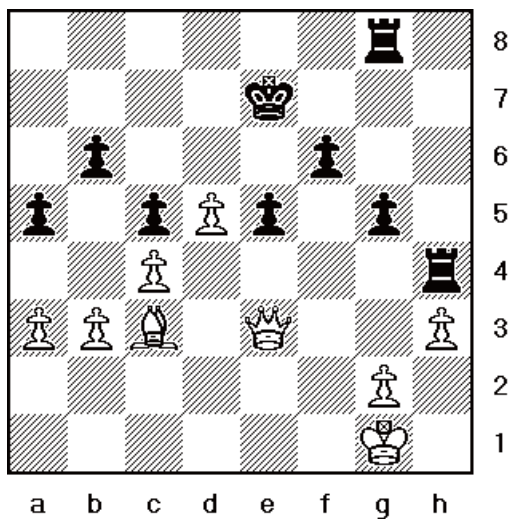

e5 has not been a lucky square for James, and now lightning strikes in the same place twice.

**8 Bxe5! fxe5 9 Qxe5+ Kf7 10 Qf5+ Ke7 11 Qe6+ Kf8 12 d6 Rd4**

A blunder, but there was nowt for it.

**13 Qe7++**

SPLAT!

The 2005 British Land Chess Challenge comes to an end. It remains to thank the sponsors The British Land Company Plc and in particular the Chairman John Ritblat, whose unstinting generosity and dedication to the education of young people has enabled the tournament to thrive and grow over the past 6 years. John Ritblat has now received a well deserved Knighthood "for his services to the arts". Congratulations!

## Summary Results

### TERAFINAL

Stephen J	Gordon	18	B	3 Cs	Lancs	16	STRAT	£1,000
Sabrina L	Chevannes	18	G	Birmingham Checkmate	Warks	15	Best Girl	£500
Peter	Constantinou	16	B	Bedford Modern	Beds	15	2 <sup>nd</sup> =	£335
Peter T	Roberson	16	B	Basingstoke CC	Hants	15	2 <sup>nd</sup> =	£335
Sarah N	Hegarty	16	G	Millfield	Somerset	13	5 <sup>th</sup> =	£100
Peter S	Poobalasingam	15	B	Millfield	Somerset	13	5 <sup>th</sup> =	£100
Craig M	Whitfield	10	B	Hassell	Staffs	12	Best Under 11	£500
Sheila J	Dines	12	G	Old Palace	Surrey	12	7 <sup>th</sup> =	£85
Anjali	Lakhani	12	G	Long Eaton CC	Notts	12	7 <sup>th</sup> =	£85
Jonathan	Lappage	18	B	Magdalen CS	Oxon	12	7 <sup>th</sup> =	£85
Jeffrey P	Levicki	13	B	Magdalen CS	Oxon	12	7 <sup>th</sup> =	£85
Dani	Malik	14	B	Solihull Checkmate	Warks	12	7 <sup>th</sup> =	£85
Kaiser	Malik	13	B	King Edwards	Warks	12	7 <sup>th</sup> =	£85
Lateefah	Messam-Sparks	13	G	Notts Girls HS	Notts	12	7 <sup>th</sup> =	£85
Claire H	Morris	17	G	St Helen's	Berks	12	7 <sup>th</sup> =	£85
Jude	Lenier	9	B	Crowborough JCC	Sussex	9	Best Joint U9	£70
Alan B	Merry	9	B	Bury Knights JCC	Suffolk	9	Best Joint U9	£70
Nathan	Taylor	9	B	Bolton JCC	Lancs	9	Best Joint U9	£70

### CHALLENGERS A

William D	Bennet	17	B	Oakham	Rutland	16	1 <sup>st</sup> =	£375
Matthew J	Harborne	18	B	Basingstoke CC	Hants	16	1 <sup>st</sup> =	£375
Suzy G	Blackburn	18	G	Alsager	Staffs	15	3 <sup>rd</sup> = Best Girl	£150
Ti	Chen	18	B	Magdalen CS	Oxon	15	3 <sup>rd</sup> =	£150
Jia Shen	Lee	14	B	St Olave's Grammar	Kent	15	3 <sup>rd</sup> =	£150
Joe P	Fraser	15	B	E Grinstead JCC	Sussex	14	6 <sup>th</sup>	£75
Akash	Jain	11	B	Haberdashers Askes	Middx	13	7 <sup>th</sup> = Best U11	£100
Luke	Barron	13	B	Neale Wade	Cambridge	12	8 <sup>th</sup> =	£3+book/video
Matthew E	Dodd	14	B	King Edward VI Camp Hill	Worcs	12	8 <sup>th</sup> =	£3+book/video
John	Emanuel	18	B	King Edward VI Camp Hill	Worcs	12	8 <sup>th</sup> =	£3+book/video
Eugene	Geidelberg	13	B	Basingstoke CC	Hants	12	8 <sup>th</sup> =	£3+book/video
Charlie	Goddard	14	B	Basingstoke CC	Hants	12	8 <sup>th</sup> =	£3+book/video
Victor GL	Jones	10	B	Baring	Kent	12	8 <sup>th</sup> =	£3+book/video
Daniel	Lin	12	B	Nottingham High	Notts	12	8 <sup>th</sup> =	£3+book/video
Samuel	Milson	11	B	Grimoldby	Lincs	12	8 <sup>th</sup> =	£3+book/video
Megan E	Moruzzi	13	G	St Edward's	Staffs	12	8 <sup>th</sup> =	£3+book/video
Manibharathi	Periasamy-Manjula	10	B	Robin Hood	Surrey	12	8 <sup>th</sup> =	£3+book/video

### CHALLENGERS B

David J	Eggleston	17	B	Hetton Comp	Durham	16	1 <sup>st</sup> =	£375
Adam P	Prescott	16	B	Crowborough	Sussex	16	1 <sup>st</sup> =	£375
Dominic M	Rabbitte	16	B	Swinton CC	Lancs	15	3 <sup>rd</sup>	£200
Xi-Yang	Guo	15	B	SASCA	Yorks	14	4 <sup>th</sup>	£150
Harvey	Birch	12	B	Claremont	Surrey	13	5 <sup>th</sup> =	£65
Kishan	Lakhani	13	B	Notts High	Notts	13	5 <sup>th</sup> =	£65
Philip J	Makepeace	16	B	Dr Challoners	Bucks	13	5 <sup>th</sup> =	£65
Timothy P	Seymour	18	B	Richmond JCC	Middx	13	5 <sup>th</sup> =	£65
Elliott	Auckland	12	B	Skinners	Kent	12	9 <sup>th</sup> =	Book/Video
Tom J	Harbour	15	B	Bedford Modern	Beds	12	9 <sup>th</sup> =	Book/Video
Thilagini	Anandajeyarajah	13	G	Tolworth	Surrey	12	Best Girl	£100
Daniel	Molnar	11	B	Norwich JCC	Norfolk	12	Best U11	£50
Gordon W	Scott	10	B	Norwich JCC	Norfolk	12	Best U11	£50

Michael Basman  
August, 2005

For further information see [www.ukchesschallenge.com](http://www.ukchesschallenge.com)  
e-mail: [ukchesschallenge@aol.com](mailto:ukchesschallenge@aol.com) or telephone 07715 041320

## JUNIOR CLUBS

- Ashtead JCC:** Peace Memorial Hall, Ashtead (Tues 6.15-7.30pm) R G Davey, 1 Greville Park Avenue, Ashtead, Surrey KT21 2QS. Tel: 01372 813576 or M T Bolan, 7 Broom Hall, Oxshott, Surrey KT22 0JZ. Tel: 01372 842453, website: [www.ashteadchessclub.org](http://www.ashteadchessclub.org)
- Barnet Knights:** *Founded 1982.* Moss Hall Junior School, West Finchley. Treasurer: Steve Worth, Secretary: Helen Wedderburn, Organiser: L A Winston, 18 Mount Grove, Edgware, Middlesex HA8 9SX. Tel: 020 8959 8376, e-mail: [laurie@lauriewinston.demon.co.uk](mailto:laurie@lauriewinston.demon.co.uk)
- Basildon Junior Chess Club:** *Founded 1995.* The Willows Primary School, Church Road, Basildon (Thurs 17:15-19:00) Arnold Lutton, 23 Whitmore Way, Basildon, Essex SS14 3NT. Tel: 01268 280932, website: [www.basildonchessclub.co.uk](http://www.basildonchessclub.co.uk)
- Basingstoke Junior:** *Founded 1975 (Sat 10-12.30)* All ages. Also once a month training session, (all day Sun) Basingstoke Chess Club, 'Maydene', Sherborne Road. Thursday afternoon & evening club (4pm-8pm) (6-13) Venue: Vyne School, Vyne Road, Basingstoke. Detail, J H French, 31 Brocas Drive, South View, Basingstoke RG21 5LS. Tel: 01256 472537, e-mail: [joefrench33@msn.com](mailto:joefrench33@msn.com)
- Bedford Junior Chess Club:** St Marks Church, Avon Drive, Brickhill, Bedford (Thurs) Steve Pike. Tel: 01234 823795, e-mail: [steve.pike6@btopenworld.com](mailto:steve.pike6@btopenworld.com)
- Birmingham Checkmate!** Quinborne Community Centre, Ridgacre Road (Sat. am) Malcolm Hunt, 18 Silverdale Gardens, Wordsley, Stourbridge DY8 5NU. Tel: 01384 279209, 07973 875136, e-mail: [MalcolmAHunt@aol.com](mailto:MalcolmAHunt@aol.com)
- Bishop's Stortford:** *Founded 2003/4* British Legion Club, Windhill (6.30 - 7.30 p.m.). Enquiries should be addressed to Ken Castle, Tel: 01279 655010, e-mail: [kencastle@btconnect.com](mailto:kencastle@btconnect.com)
- Bolton Junior Chess Club:** *Affiliated to MCF & Bolton Chess Club.* YMCA, Deansgate, Bolton (Mon 7:30 p.m) Julian Clissold, 4 Vale Street, Turton Bottoms, Edgworth, Lancs BL7 0EB. Tel: 01204 852036, e-mail: [j.clissold@burnley.ac.uk](mailto:j.clissold@burnley.ac.uk)
- Bury Knights Junior:** Horringer Court Middle School, Glastonbury Road, Bury St Edmunds (Fri 18:00-20:00) Contact: Pam Fletcher, 6 Stonebridge Avenue, Bury St Edmunds IP33 2JZ. Tel: 01284 701745, e-mail: [PFLE701745@aol.com](mailto:PFLE701745@aol.com), website: [www.buryknightschess.org.uk](http://www.buryknightschess.org.uk)
- Cambridge Junior Chess & Go Club:** website: <http://homepage.ntlworld.com/paul.smith25/chessgo/>. Paul Smith, 2 Townsend Close, Milton, Cambridge CB4 6DN. Tel: 01223 563932, e-mail: [spaul@andrea-paul.freeserve.co.uk](mailto:spaul@andrea-paul.freeserve.co.uk)
- Castles Junior:** Whyteleafe School, Caterham, Surrey (Wed 6.30-7.30) Neil Cooper Tel: 01883 624052, e-mail: [castles@cplusc.co.uk](mailto:castles@cplusc.co.uk), website: [www.cchess.org.uk](http://www.cchess.org.uk)
- Chalfont Chess Club:** St James Church, Oxford Road, Gerrards Cross (Mon 6-7pm) Mark Burr, 19 Gaviots Way, Gerrards, Cross SL9 7DU. Tel: 020 7816 4454, e-mail: [mburr@compre-group.com](mailto:mburr@compre-group.com)
- Churston Junior Chess Club:** *Affiliated to Devon County Chess Association.* R V Cross, Flat 13, Windmill Court, Windmill Hill, Brixham, Devon TQ5 9HG. Tel: 01803 400972, 07860 886253, e-mail: [victorcross@compuserve.com](mailto:victorcross@compuserve.com)
- Colchester Juniors:** Roger Sharman, Trefoil, Crown Lane North, Ardleigh, Colchester CO7 7RA. Tel: 01206 231025, e-mail: [roger@essexroofing.co.uk](mailto:roger@essexroofing.co.uk)
- Coulsdon Chess Fellowship Juniors:** (Mon 4.30-7.00 p.m.) Howard Curtis & Scott Freeman, 84-90 Chipstead Valley Road, Coulsdon, Surrey CR5 3BA. Tel: 020 8645 0302, Fax: 020 8645 0412, e-mail: [chess@ccfworld.com](mailto:chess@ccfworld.com), website: [www.ccfworld.com](http://www.ccfworld.com)
- Crawley Junior:** R D Hirsch, 5 Orde Close, Pound Hill, Crawley, West Sussex. Tel: 01293 883244
- Crowborough Junior Section:** *Founded 1971.* S Deere, 20 Birch Tree Avenue, Coney Hall, West Wickham, Kent BR4 9EJ. Tel: 07787 808 212, e-mail: [simon-deere@supanet.com](mailto:simon-deere@supanet.com), website: [www.crowboroughchessclub.org.uk](http://www.crowboroughchessclub.org.uk)
- Didsbury Dynamos:** Beaver Road Primary School (Mon, 18:15) Dr Jill Barber, 22 Arthog Road Didsbury Manchester M20 6HG, e-mail: [jill@arthog.freeserve.co.uk](mailto:jill@arthog.freeserve.co.uk) *The club exists to serve the three Didsbury village primary schools, their alumni and children from other local schools if space permits.*
- East Grinstead Junior Chess Club:** Spooners Bowling Club, Dunnings Mill, Dunnings Road, East Grinstead, West Sussex (Mon & Fri Oct-Apr) David Fryer, Tel: 01342 317287, e-mail [david@egchess.fsnet.co.uk](mailto:david@egchess.fsnet.co.uk), website: [www.egchess.fsnet.co.uk](http://www.egchess.fsnet.co.uk)
- Edgworth Junior Chess Club:** *Affiliated to MCF & Edgworth Chess Club.* Edgworth Primary School (Thurs 6-7pm) Julian Clissold, 4 Vale Street, Turton Bottoms, Edgworth, Lancs BL7 0EB. Tel: 01204 852036, e-mail: [j.clissold@burnley.ac.uk](mailto:j.clissold@burnley.ac.uk)
- Grappenhall:** *Founded 1988. Affiliated to Warrington & District Chess League and The Cheshire & North Wales Chess Association.* Website: <http://go.to/grappenhall> Grappenhall Community Centre (Fri 18:30-20:15 term-time) George Davison, Greenbank House, 6 Green Bank Gardens, Stockton Heath, Warrington WA4 2DR. Tel: 01925 266567, e-mail: [george.davison@ukgateway.net](mailto:george.davison@ukgateway.net)
- Guildford Junior Chess Club:** Guildford Institute, Ward Street, Guildford (Mon 6.30-7.30) Graham Elkes, 1 Ennismore Avenue, Guildford GU1 1SP. Tel: 01483 504393, e-mail: [graham.elkes@btinternet.com](mailto:graham.elkes@btinternet.com)
- Hampstead Junior:** The Undercroft, All Hallows Church, Savernake Road (Club meets Mon 6:00 – 8:00 pm) Chairman: Malcolm Wroe, 12 Savernake Road, London NW3 2JP. Tel: 020 7485 8902, Fax: 020 7284 2876, e-mail: [malcolmwroe@hotmail.com](mailto:malcolmwroe@hotmail.com); Junior Coach: Gordon Cadden, 64a Hampstead High Street, London NW3 1QH. Tel: 020 7435 6185
- Hartlepool Juniors:** St Matthews Hall, Elwick Road, Hartlepool. Graham Matthews, 14 Jones Road, Hartlepool TS24 9BD. Tel: 01429 421671
- Hastings Junior:** Hastings & St Leonards Chess Club, 2 Cornwallis Terrace, Hastings TN34 1EB (Wed) Francis Rayner, 2 Allegria Court, Quarry Hill, St Leonards on Sea TN38 0HQ. Tel: 01424 442492, e-mail: [francis@rayner24.freeserve.co.uk](mailto:francis@rayner24.freeserve.co.uk)
- Haywards Heath Junior Section:** D Blott Tel: 01444 450627
- Heywood:** W O'Rourke, 101 Queens Park Road, Heywood, Lancs OL10 4JR. Tel: 01706 627874, e-mail: [worchessnu1@ntlworld.com](mailto:worchessnu1@ntlworld.com)
- Huddersfield Junior Chess Club:** Ukrainian Club, Edgerton Road, Huddersfield (Fri 6.30-8.00). Nigel Hepworth, 71 Fixby Road, Fixby, Huddersfield HD2 2JB. Tel: 01484 352989, e-mail: [juniors@huddersfieldchessclub.co.uk](mailto:juniors@huddersfieldchessclub.co.uk)
- Ipswich Junior:** Copleston High School, Ipswich (Sat 10:00 – 11:30) Tim Stevens, 8 Melton Meadow Road, Woodbridge, Suffolk IP12 1SB. Tel: 01394 387500, e-mail: [ipswichjuniorchess@btinternet.com](mailto:ipswichjuniorchess@btinternet.com)
- Jesmond:** J F Turnock, 78 Broadash, Greystoke Gardens, Newcastle-upon-Tyne NE2 1PZ. Tel: 0191 281 7506, e-mail: [jturnock@sandyford.ndo.co.uk](mailto:jturnock@sandyford.ndo.co.uk)
- Manchester Junior Chess:** *Affiliated to MCF.* Enters U9 & U11 teams in EPSCA County Championships. Runs three Junior Congresses every year. Supports UK Chess Challenge and EPSCA Schools events. Julian Clissold, 4 Vale Street, Turton Bottoms, Edgworth, Lancs BL7 0EB. Tel: 01204 852036, e-mail: [j.clissold@burnley.ac.uk](mailto:j.clissold@burnley.ac.uk)

- Maidenhead Junior:** Ridgeway School, Cannon Lane, Maidenhead, Berkshire SL6 3QE (Sat morning) Nigel Dennis, Boundary House, 230 Greys Road, Henley-on-Thames, Oxon RG9 1QY. Tel: 01491 576052, e-mail: nigelwdennis@btinternet.com, congress website: www.met.rdg.ac.uk/~brugge/maidenhead\_junior\_congress.html
- Marden Juniors:** *Founded 2001.* Senior Coach: Clive L Waters, 34 Beaconsfield Street, Blyth NE24 2DP. Tel: 01670 540848, e-mail: Lbandcw2@btopenworld.com. Grader: Lara Barnes, 34 Beaconsfield Street, Blyth NE24 2DP. Tel: 01670 540848, e-mail: larabarnes@btinternet.com
- Affiliated Bodies:** North Tyneside Childrens University c/o Penny Rae, North Tyneside Council; Northumberland Junior Chess Association
- Newmarket Junior:** Scaltback Middle School, Newmarket, Suffolk (Fri 6.00pm -7.30pm) Nick Birch, Yew Tree Cottage, 12 The Street, Saxon Street, Newmarket, Suffolk CB8 9RU. Tel: 01638 730559, e-mail: nickb@woodhead-publishing.com
- Nottingham:** L Morrell, 2 Fairham Close, Ruddington, Notts NG11 6BE. Tel: 0602 844356
- Nuneaton:** R Woodcock, 188 Coventry Road, Nuneaton CV10 7AU. Tel: 024 7634 8097
- Powdermill Junior:** Terry Turner, 32 Queens Drive, Waltham Cross EN8 7PP. Tel: 01992 717783
- Redbridge Chess Academy Seven Kings:** Ivor Somers, 53 Rosedene Gardens, Ilford, Essex IG2 6YD. Tel: 020 8550 4214
- Richmond:** ETNA Community Centre, 13 Rosslyn Road, Twickenham (Sat 11.30-5.00) Richard James, 95 Lyndhurst Avenue, Whitton, Twickenham TW2 6BH. Tel: 020 8898 1190 (h) 020 8898 0362 (w), e-mail: richard@chesskids.com, website: www.rjcc.org.uk
- Riviera Junior Chess Club:** *Affiliated to Devon County Chess Association.* R V Cross, Flat 13, Windmill Court, Windmill Hill, Brixham, Devon TQ5 9HG. Tel: 01803 400972, 07860 886253, e-mail: victorcross@compuserve.com
- Rotherham:** A D Coupe, 81 Hungerhill Road, Kimberworth, Rotherham S61 3NR. Tel: 01709 551532
- Royston Checkmates:** Mrs Jayne White, 8 Mortlock Street, Melbourn, Royston, Herts SG8 6DB. E-mail: jayne.white1@ntlworld.com, website: http://homepage.ntlworld.com/k.j.woodhouse/chess.html
- Salisbury:** J E Millward, 29 Vale View Road, South Newton, Salisbury SP2 0RB. Tel: 01722 743602
- Saltney:** John Maybery, 50 Conway Close, Saltney, Chester CH4 8UJ. Tel: 01244 675643 (h) 0161 928 6311 x 00292
- Sheffield:** Mike Hankinson, 27 Whiteways Close, Sheffield S4 8FN. Tel: 0114 242 2902
- Solihull Youth:** Bentley Heath School, Widney Close, Bentley Heath, Knowle (Fri) Tony Kneafsey, 179 Station Road, Knowle, Solihull B93 0PT. Tel: 01564 778154
- Southampton:** Mary Deall, 10 Butterfield Avenue, Southampton SO1 7EE. Tel: 01703 790593
- Southend:** Temple Sutton School (Wed) Peter Walker, 62 East Street, Southend-on-Sea, Essex SS2 6LH. Tel: 01702 309693, Fax: 01702 315840, 07802 603892 (m), e-mail: chesscoach@freeuk.com
- South Norwood Juniors:** West Thornton Community Centre, London Road, Thornton Heath (Thurs 17:45-19:15) Ben Ogunshola, 30 Colbrooke Road, Norbury SW16 5QT. Tel: 020 8764 2789 (h), 020 7093 3500 (w), e-mail: ogunshola@yahoo.com
- South Ridge:** N Florence, 9 Grange Close, West Monkseaton, Tyne & Wear NE25 9RL. Tel: 0191 252 6992
- St John's Parish Church Junior Chess Club:** High Street, Walsall Wood WS9 9LP. Tel: 01543 372284. Rev Nigel Carter (as venue). Chess Coach: Ray Dolan, 37 Wyre Close, Walsall Wood WS9 9PJ. Tel/Fax: 01543 370136, e-mail: dolan4@supanet.com. Chess Administrator: Hazel Dolan (as above)
- St Mary's Junior Chess Academy:** Cannock. Ray Dolan, 37 Wyre Close, Walsall Wood, Walsall, WS9 9PJ. Tel/Fax: 01543 370136, e-mail: dolan4@supernet.com
- Tameside Junior Chess Club:** *Founded 1998.* St Marks Church Hall, Railway Street, Dukinfield (Fri) Steve Mason, 22 Rowanswood Drive, Hyde, Cheshire SK14 3SA. Tel: 0161 351 1305, e-mail: steve@bucklandharvester.co.uk, website: www.chesskids.co.uk
- Thamesdown:** Commonweal School, The Mall, Old Town, Swindon (Thurs 19:00-20:30) Helena Thomas. Tel: 01793 812392, e-mail: thomash5@castrol.com, website: www.tjcc.co.uk
- Three Cs:** Steve G Rigby, 1 Hall Bank House, Shaw Hall Bank Road, Greenfield, Oldham OL3 7LD. Tel: 01457 872596, e-mail: head@christchurch-chad.oldham.sch.uk, website: www.cccs.chess.btinternet.co.uk
- Waterlooville Junior Chess Club:** BAE SYSTEMS, Elettra Avenue, Waterlooville PO7 7XS (Fri 16:30-18:30) Chairman: Dave Ansell. Tel: 02392 592580, e-mail: chairman@wjcc.co.uk; Secretary: Penny Shotton, e-mail: secretary@wjcc.co.uk, website: www.wjcc.co.uk
- Watford Junior:** Town & Country Club, Halsey House, Rosslyn Road, Watford (Tues) J Taffell, 16 Cassiobury Park Avenue, Watford WD1 7LB. Tel: 01923 220070, e-mail: jeremy.taffell@ntlworld.com, website: http://watfordchessclub.org.uk
- West London Junior Chess Club:** Chiswick Town Hall, Heathfield Terrace, Chiswick, London W4 (Sat) Meri Lyell, Tel: 020 8992 3725, 07986 088417, e-mail: m.grigoryan@ucl.ac.uk, website: www.westlondonchess.com/index.php?page=junior
- Woking Juniors:** Woking Tennis Club, Pine Road, Hook Heath, Woking (Thur 6.30-7.30) Jon Thorogood. Tel: 01483 762531, e-mail: john.thorogood@btopenworld.com
- Woodbridge School Chess Club:** Woodbridge School, Burkitt Road, Woodbridge, Suffolk IP12 4JH (Wed 4.10-5.30) Adam Hunt. Tel: 01394 615000, e-mail: ahunt@woodbridge.suffolk.sch.uk, website: www.woodbridgechess.com

**Basingstoke & District School League: *Founded 1975***

**Secretary:** J H French, 31 Brocas Drive, South View, Basingstoke RG21 5LS. Tel: 01256 472537, e-mail: joe french33@msn.com

**Berkshire Junior Chess Association:**

Website: [www.bjca.org.uk](http://www.bjca.org.uk)

**Secretary:** Nigel Dennis, Boundary House, 230 Greys Road, Henley-on-Thames, Oxon RG9 1QY. Tel: 01491 576052, e-mail: nigelwdennis@btinternet.com

**Birmingham & District Junior Chess League:**

Website: [www.brumjuniorchess.co.uk](http://www.brumjuniorchess.co.uk)

**Secretary:** V Nandanwar, 75 Studland Road, Hall Green, Birmingham B28 8NP. Tel: 0121 777 5906. Membership open to schools in the Greater Birmingham area.

**Buckinghamshire Youth Chess Association:**

Website: [www.byca.supanet.com](http://www.byca.supanet.com)

**Chairman:** Paul Basham, 63 Green Hill, High Wycombe, Bucks HP13 5QF. Tel: 01494 531275, e-mail: paul.basham@tesco.net

**Vice Chairman:** Garry Tang, 19 Peters Close, Prestwood, Great Missenden, Bucks. Tel: 01494 866156

**Secretary:** Carl Iyengar, 11 Pulpit Close, Chesham, Bucks HP5 2RZ. Tel: 01494 778418

**Treasurer:** Tanya Iyengar (address as above)

**Membership Secretary:** Jon Hankinson, Highfield, Coombe Lane, Naphill, Bucks HP14 4QX. Tel: 01494 565 429

**Publicity Officer & Webmaster:** Barry Malpass, 29 Browns Road, Holmer Green, Bucks HP15 6SL. Tel: 01494 714034, e-mail: byca@supanet.com

**Tournament Organiser:** Neville Belinfante, 2a Lynford Parade, Pond Approach, Holmer Green, Bucks HP15 6RW. Tel: 01494 711208

**Coulsdon Chess Fellowship Juniors (CCF Surrey Junior Chess):**

Website: [www.ccfworld.com](http://www.ccfworld.com)

Howard Curtis & Scott Freeman, 84-90 Chipstead Valley Road, Coulsdon, Surrey CR5 3BA. Tel: 020 8645 0302, Fax: 020 8645 0412, e-mail: chess@ccfworld.com

**Devon Primary Schools Chess Association:**

**Secretary:** R V Cross, Flat 13, Windmill Court, Windmill Hill, Brixham TQ5 9HG. Tel/Fax: 01803 851404, 07860 886253, email: victorcross@compuserve.com

**English Counties Girls Chess Federation (ECGCF):**

Website: [www.sgcl.clara.net/sgc\\_home.htm](http://www.sgcl.clara.net/sgc_home.htm)

Neil Clifton, 114 Windermere Road, Coulsdon CR5 2JB, e-mail: sgcl@clara.net or sgclecgcf@aol.com

**The English Primary Schools Chess Association:**

**Hon Secretary:** L A Winston, 18 Mount Grove, Edgware, Middlesex HA8 9SX. Tel: 020 8959 8376, e-mail: laurie@lauriewinston.demon.co.uk

**Hon Treasurer:** Mike Horan, 212 Whitlock Drive, London SW19 6SW. Tel: 020 8789 3398

**Chief Arbiter:** Peter Purland, 63 Croxteth Road, Liverpool L8 6SF. Tel: 0151 733 4854, e-mail: petepurland@btopenworld.com

**National Schools Controller:** Tony Corfe, 51 Borough Way, Potters Bar, Herts EN6 3HA. Tel: 01707 659080

**Essex Junior Chess Association:**

Website: [www.ejca.org.uk](http://www.ejca.org.uk)

P Walker, 62 East Street, Southend-on-Sea, Essex SS2 6LH  
Tel: 01702 309693, Fax: 01702 315840, 07802 603892 (m),  
e-mail: chesscoach@freeuk.com, website:  
<http://home.freeuk.net/chesscoach>

**Hertfordshire Schools Chess Association:** Mrs Sally Little, 58 Peplins Way, Brookmans Park, Herts AL9 7UU. Tel: 01707 643646, e-mail: peterlittle@beeb.net

**Kent Junior Chess Association (KJCA): *Founded 1987 to promote junior chess throughout Kent and South-East London.***

Website: [www.kjca.net](http://www.kjca.net)

**President:** Peter Bayliss. Tel: 01732 700500, e-mail: kjca.pb@btinternet.com

**Secretary:** Tony Stebbings, Little Court, Court Yard, Eltham, London SE9 5QE. Tel: 020 8850 7866, e-mail: astebbing@cix.co.uk

**Treasurer:** David Kay. Tel: 07958 482190, e-mail: DavidKay30@hotmail.com

**Webmaster:** Ray Gosden. Tel: 020 8360 6910, e-mail: raymond.gosden@student.shu.ac.uk

**Membership Secretary:** Christine Turner. Tel: 01892 681180, e-mail: chris381@btinternet.com

**Entries Manager:** Sue Maguire. Tel: 020 8656 6420, e-mail: sue.maguire@btinternet.com

**Media Manager:** Suresh Viswanath. Tel: 01689 897801, e-mail sumathi\_suresh@hotmail.com

**Catering Managers:** Kim Bayliss (as above) & Cathy Knight-Scott. Tel: 01474 873398, e-mail: cathy.knightscott@citigroup.com

**Chief Arbiter:** IM Bob Wade OBE

**Grader:** Richard Haddrell. Tel: 01892 532361, e-mail: rjh@sccu.ndo.co.uk

**Junior & Schools' Grand Prix Manager:** Christine Turner (as above)

**Coaching Manager:** Peter Bayliss (as above)

**Coaching Team:** GM Chris Ward (Chief Coach), John Naylor, Victor Southern, Desmond Tan, Robin Thompson

**Secondary Girls' Team Managers:** Mohan & Sharmila Subbiah. Tel: 020 8857 3224, e-mail: mohan@subbiah.freeserve.co.uk

**Primary Girls' Team Manager:** Danielle Prendergast. Tel: 01622 728055, e-mail: danielleprendergast@hotmail.com

**Under 18 Team Manager:** Peter Bayliss (as above)

**Under 15 Team Manager:** Mike Philippou. Tel: 020 8777 1768, e-mail: m.philippou@tiscali.co.uk

**Under 14 Team Managers:** Mike Weaver. Tel: 01622 736704, e-mail: masts@blueyonder.co.uk & Cathy Knight-Scott (as above)

**Under 13 Team Manager:** Laurence Jones. Tel: 020 8857 6984, e-mail: lcwv2003@ukonline.co.uk

**Under 11 Team Managers:** Laurence Jones (as above) & Sue Winter. Tel: 020 8289 5810, e-mail: s.m.winter1@ntlworld.com

**Under 9 Team Manager:** Peter Bayliss (as above) & Veronica Davis. Tel: 020 8860 0321, e-mail: verowill@jesmond55.wanadoo.co.uk

**Kent County Chess Association (KCCA) Liaison Officer:** Richard Haddrell (as above)

**Leeds Junior Chess Association:** Stuart Johnson, 97 Meagill Rise, Otley, West Yorkshire LS21 2EH. Tel: 01943 466847, e-mail: stuartm.johnson@virgin.net, website: [www.leedsjuniorchess.org.uk](http://www.leedsjuniorchess.org.uk)

**Middlesex Girls Chess Association:** Bruce Birchall, 26c Colville Square, London W11 2BQ. Tel: 020 7792 8031, e-mail: Middlesex\_Girls\_Chess\_Association@hotmail.com

**Midland Junior Chess League: *Founded 4 June 2005 by Andrew Moore & Ray Dolan.***

Two Divisions: Division One 18 years up to 19<sup>th</sup> birthday. Division Two 12 years up to 13<sup>th</sup> birthday. (Division Two players can play in Division One).

**General Secretary:** Ray Dolan, 37 Wyre Close, Walsall Wood Walsall WS9 9PJ. Tel: 01543 370136, email: dolan4@supanet.com

**National Youth Chess Association: Founded 1979.**

*Affiliated to the English Chess Federation*

**President:** K G Humphreys, 82 Vernier Avenue, Crestwood Park, Kingswinford, West Midlands DY6 8SA. Tel: 01384 571486

**Vice Presidents:** I Davison and K G Howard

**Publicity Officer:** K G Humphreys (as above)

**Secretary:** I Eustis, 'Ty Ni', Tirbach Farm Drive, Rhos, Pontardawe, Swansea SA8 3EG. Tel: 01792 862115

**Treasurer:** J Hann, 8 Greenham Wood, Bracknell, Berks RG12 4WJ. Tel: 01344 486644

**Events Co-ordinator:** K Staveley, 57 Treharne Street, Cwmparc, Treorchy, Mid Glamorgan CF42 6LH. Tel: 01443 772750

**ECF Rep:** S Goodall

**Auditor:** Gary Smith

**Annual Events:** U16 & U12 held the last Sunday in September. U18 & U14 held the second Sunday in November. Both events team championships over four rounds. All enquiries to K Staveley.

**Area Representatives:**

Berkshire: John Hann, 8 Greenham Wood, Bracknell, Berks RG12 4WG. Tel: 01344 486644

Buckinghamshire: B Hughes, 31 Cumberland Close, Aylesbury HP21 7HH

Essex: P Walker, 62 East Street, Southend-on-Sea, Essex SS2 6LH. Tel: 01702 309693, Fax: 01702 315840, 07802 603892 (m), e-mail: chesscoach@freeuk.com

Hertfordshire: W D'Costa, 1 Stakepiece Road, Royston SG8 9DN. Tel: 01763 221121

Kent: R Holmes, 17 Beadon Road, Bromley BR2 9AS. Tel: 020 8464 1456

Lancashire: W Winter, 26 Alder Grove, Poulton-le-Fylde FY6 8EH

Greater Manchester: Bert Thomas, 27 Maple Road, Manchester M23 9HN. Tel: 0161 969 0177

Richmond: R James, Etna Centre, Richmond Somerset: A Hawkins, 27 Grove Avenue, Yeovil BA20 3BD

Staffordshire: K G Humphreys, 82 Vernier Avenue, Kingswinford, West Midlands DY6 8SA

Surrey: A J W Thorn, Royal Grammar School, High Street, Guildford, Surrey GU1 3BB. Tel: 01483 577623

Sussex: S P Deere, 20 Birch Tree Avenue, Coney Hall, West Wickham, Kent BR4 9EJ. Tel: 07787 808 212

Warwickshire: Nick Thomas, 9 Olton Croft Acocks Green, Birmingham B27 5PG. Tel: 0121 243 4113, Mobile: 07713 568448, e-mail: athomick@hotmail.com

West Glamorgan: I Eustis, 'Ty Ni', Tirbach Farm Drive, Rhos, Pontardawe, Swansea SA8 3EG. Tel: 01792 862115

Wiltshire: S Anderson, 93 Kingshill Road, Swindon SN1 4LG

Yorkshire: A Coupe, 81 Hungerhill Road, Rotherham S613NR

**Northumbria Junior Chess Association (NJCA):**

*Established 1995. A registered charity (no: 1048112)*

Website: [www.njca.org.uk](http://www.njca.org.uk)

**Executive Committee:** Chairman: By rotation

**Secretary:** Ms L Barnes, 34 Beaconsfield Street, Blyth NE24 2DP. Tel: 01670 540848, e-mail: [larabarnes@btinternet.com](mailto:larabarnes@btinternet.com)

**Treasurer:** Dr Raju George, 40 Burdon Terrace, Jesmond NE2 3AE. Tel: 0191 281 6795, e-mail: [thefamilygeorge@aol.com](mailto:thefamilygeorge@aol.com)

**Membership Secretary:** Clive Oxley, 14 Waldridge Road, Chester-le-Street SH2 3AB. Tel: [julesverne@btinternet.com](mailto:julesverne@btinternet.com)

**Events Organiser:** Gerry Beldon, 11 Ventnor Gardens, Whitley Bay, N. Tyneside NE26 1QB. Tel: 0191 252 8896, 07976 405721

**Senior Coaches:** Clive Waters, 34 Beaconsfield Street, Blyth NE24 2DP. Tel: 01670 540848, e-mail:

[Lbandcw2@btopenworld.com](mailto:Lbandcw2@btopenworld.com) ; Paul Bielby, 30 Denham Avenue, Fulwell, Sunderland SR6 8HG. Tel: 0191 548 7600, e-mail: [paulbielby@btopenworld.com](mailto:paulbielby@btopenworld.com)

**Grader:** S Johnson (Durham Co. Grader)

**Committee Members:** J Neffendorf, 8 Chester Close, Darras Hill NE20 9AG. Tel: 01661 872353; Vince Harkansson, 28 Barnard Close, Durham DH1 5XN

**South Devon Primary Schools Chess League:** R V Cross, Flat 13, Windmill Court, Windmill Hill, Brixham TQ5 9HG. Tel/Fax: 01803 851404, 07860 886253, email: [victorcross@compuserve.com](mailto:victorcross@compuserve.com)

**Somerset Junior Chess:** Sue Hale, 36 Fielding Road, Street, Somerset BA16 9PG. Tel: 01458 443201, e-mail: [sjca@ChessmatesUK.net](mailto:sjca@ChessmatesUK.net)

**Suffolk Junior Chess:**

**President:** Adam Hunt, c/o Woodbridge School, Burkitt Road, Woodbridge. E-mail: [ads59@yahoo.com](mailto:ads59@yahoo.com)

**Junior Organiser:** Adam Hunt (as above)

**U9 Manager:** Adam Hunt (as above)

**U11 Manager:** Tim Huband, 18 Chancery Lane, Debenham, Suffolk IP14 6PH

**Surrey County Chess Association:**

Website: [www.scca.co.uk/Juniors.htm](http://www.scca.co.uk/Juniors.htm)

**Junior Subcommittee Chairman:** David Sedgwick, 23 Tierney Court, Canning Road, Croydon CR0 6QA. Tel: 020 8656 7682, e-mail: [david.sedgwick@amserve.com](mailto:david.sedgwick@amserve.com)

**Members:** Michael Bolan, Christopher Briscoe, Graeme Buckley, Neill Cooper, Thomas Dunne, Paul Durrant, Pauline Foster, Ray Ryan

**Surrey Girls Chess League:**

Neil Clifton, 114 Windermere Road, Coulsdon CR5 2JB. Tel: 020 8660 8564, e-mail: [sgcl@clara.net](mailto:sgcl@clara.net)

**Sussex Junior Chess: Established 1995**

Website: [www.sussexjuniorchess.org](http://www.sussexjuniorchess.org)

**Chairman:** Bruce Reeves-Dienes, Sussex Junior Chess, PO Box 204, Uckfield, East Sussex TN22 5XQ. Tel: 01342 327698, Fax: 01342 324252, e-mail: [bruce.rd@btopenworld.com](mailto:bruce.rd@btopenworld.com)

**Principal Tournament Organiser:** Simon Deere, 20 Birch Tree Avenue, Coney Hall, West Wickham, Kent BR4 9EJ. Tel: 07787 808 212, e-mail: [simon-deere@supanet.com](mailto:simon-deere@supanet.com)

**Coaching Manager:** Jonathan Tuck, 5 Heron Place, East Grinstead, West Sussex RH19 4TD. Tel: 01342 315075, e-mail: [jtuck@supanet.com](mailto:jtuck@supanet.com)

**Girls' Team Manager:** David Fryer, 69 Woodbury Avenue, East Grinstead, West Sussex RH19 3UY. Tel: 01342 317287, e-mail: [david.fryer@dia.pipe.com](mailto:david.fryer@dia.pipe.com)

**U11 Team Manager:** Simon Deere (as above)

**U9 Team Manager:** Gary McCulloch, 7 Cleveland, Perrymount Road, Haywards Heath, West Sussex RH16 3BH. Tel: 01444 458056

**Results and Grading Manager:** Nick Barraclough, 39 Backwoods Lane, Lindfield, West Sussex RH16 2EL. Tel: 01444 483907, e-mail: [nick@nbarracough.freereserve.co.uk](mailto:nick@nbarracough.freereserve.co.uk)

**Press & Public Relations Manager:** Andrea Cumming, Chessington, 37 Sackville Road, Hove, East Sussex BN3 3WD. Tel 01273 227543, e-mail: [amc@woodham-hall.freereserve.co.uk](mailto:amc@woodham-hall.freereserve.co.uk)

**Webmaster:** Andrea Cumming (as above)

**Tournament Entries:** Scott Fraser, 22 Durkins Road, East Grinstead, West Sussex RH19 2ER. Tel: 01342 326517, e-mail: [scottfraser400@netscape.net](mailto:scottfraser400@netscape.net)

**Wey Valley Chess - Surrey: Founded 1976. Member of English Primary Schools Chess Association. Supported by Surrey County Council.** E-mail: [weyvalley@aol.com](mailto:weyvalley@aol.com)  
Website: [www.weyvalleychess.org](http://www.weyvalleychess.org)

**Organiser:** Mrs Pat Armstrong, 19 Downs Way, Epsom, Surrey KT18 5LU. Tel: 01372 726762  
Description of organisation: Wey Valley Chess – Surrey organises leagues of chess playing primary schools in Surrey and neighbouring London Boroughs. It selects three teams of under 11 aged children to represent Surrey primary schools (under 11 boys and girls, Under 9 boys and girls and Under 11 girls) in the English Primary Schools Chess Association's Inter Association National Team Championships.

**Wiltshire Junior Chess:**  
website: [www.wiltshirejuniorchess.co.uk](http://www.wiltshirejuniorchess.co.uk)

**Chairman:** Helena Thomas. E-mail: [helena.thomas@castrol.com](mailto:helena.thomas@castrol.com)  
**Wilts & West of England Junior Open Congress**  
**Secretary:** Bev Schofield, e-mail: [bev@schofieldhall.co.uk](mailto:bev@schofieldhall.co.uk)

**Worcestershire Junior Chess Academy:** *Established 2004. Affiliated to Worcestershire Chess Association.*  
Website: [wjca.org.uk](http://wjca.org.uk)  
**Chairman:** Andrew Moore, 11 Lindale Crescent, Brierley Hill, West Midlands DY5 2RL. Tel: 01384 892755

## ECF CERTIFICATE OF EXCELLENCE

### Supported by The Board of Actuaries

The new Certificate of Excellence Scheme has been designed to be simpler and more user-friendly than previous Schemes. The Scheme has three levels, Gold, Silver and Bronze. There is a syllabus for each level and eventually there will be lesson notes at all levels. Please find enclosed a set of lesson notes for the Bronze Certificate.

The Bronze and Silver examinations comprise of 15 multiple-choice questions (short explanations are required on some questions on the Silver Paper). The Papers have been designed so that a candidate is able to complete them during a normal school lunch hour, 30 minutes is allowed for the Bronze Level and 45 minutes for the Silver. Candidates will require a board and set at the Silver level because some questions ask them to play through a series of moves. It is anticipated that the majority of applicants will be able to complete the examination well within the time allowed.

At the Gold Level, the examination is split into two 45-minute sections, which can be taken at different times.

The Bronze and Silver Examinations cost £2.50. The Gold examination is charged at £5 because of the added complexity of marking the exam.

At the Bronze level each candidate will receive a pen and badge along with their examination paper. Each Silver Certificate candidate will receive a English Chess Federation (ECF) pen and scorebook. Once completed examination papers are to be returned to Matthew Turner GM (address below) and successful candidates will be issued with a laminated certificate.

For your free information pack visit [www.englishchess.org.uk/products/coe/](http://www.englishchess.org.uk/products/coe/) or contact Matthew Turner or the ECF Office as below.

Matthew Turner IM  
Manager of Coaching  
c/o 6 Seabrook Drive  
Scunthorpe  
North Lincolnshire  
DN16 3RY  
Tel: 01724 866433  
Mob: 07702 853814  
Email: [prtchess@aol.com](mailto:prtchess@aol.com)

or ECF Office  
The Watch Oak  
Chain Lane  
Battle  
East Sussex  
TN33 0YD  
Tel: 01424 775222  
Email: [office@englishchess.org.uk](mailto:office@englishchess.org.uk)



**CORRESPONDENCE CHESS**



**British Federation for Correspondence Chess (BFCC)**

*(Previously BPCF) Affiliated to the International Correspondence Chess Federation and to the ECF*  
Website: [www.bfcc-online.org.uk](http://www.bfcc-online.org.uk)

**President:** Keith Escott

**Secretary:** Duncan Chambers, Flat 3, 17 Wenlock Terrace, York YO10 4DU, e-mail: [dc510@york.ac.uk](mailto:dc510@york.ac.uk)

**Treasurer:** Colin Kidd, 132 Park Avenue, Bushey, Herts WD23 2BB

**International Secretary:** Alan Rawlings, 142 Leiden Road, Headington, Oxford OX3 8QU, email: [intsec@bfcc-online.org.uk](mailto:intsec@bfcc-online.org.uk)

**Editor, Information Circular:** D Peardon, 39 Melrose Crescent, Seaham SR7 0LD

**Life Vice-Presidents:** D W Anderton OBE, Dr J A Barber, A Bisby, J G Brookes, Dr I Brooks, J D Bourne, R J Braunton, R Brownsord, D M Bryson, C R Chandler, P H Clarke, P Coleman, N J Cron, T F Deery, P B Dodson, T Dootson, D Gallimore, K Eansworth, P C Gibbs, C S Grant, P F Habershon, R V M Hall, D R Harris, M H Hawley, A S Hollis, D C Jarrett, M W Johnson, M Jones, Y P Keffler, R J Kermeen, DA Kilgour, N H King, PR Markland, S J McGavigan, Dr G Meaden, P J Millican, J B Mitchell, G S Monger, P S Morton, A J Muir, M C Peltz, Dr J Penrose, P S Phillips, C R Pope, N E Povah, M Prizant, A J C Rawlings, K B Richardson, P C Robertson, J Rushton, R J M Selfe, M B Squires, J I Suto, R B Talmadge, J B Taylor, J Toothill, J T Walker MBE, K Wardman, T J Wheeler, B Whitby, M W Wills, J C Wood, D G Woodruff

**Member Organizations:**

**British Correspondence Chess Association (BCCA):**  
S J Grayland, 61 Swanswell Road, Solihull B92 7ET.  
Website: [www.bcca.info](http://www.bcca.info)

**British Correspondence Chess Society (BCCS):**  
A Risdon, 3 Badgers Close, St Johns, Woking GU21 3JF

**National Correspondence Chess Club (NCCC):**  
S Warren, 14 Red Acre Road, Sutton Coldfield B73 5DX

**Social Correspondence Chess Association (SCCA):**  
C Dowell, 19 Field Top, Bailliffe Bridge, Brighouse HD6 4EQ

**Braille Chess Association, Clergy Correspondence Chess Club, Ilford Chess Club, Midland Counties Chess Union, Old Bradfordians, Open University Chess Club, Railway Chess Association**

Membership of the Federation is open to those associations, societies, clubs, etc, which organise correspondence chess. The fee is based upon the number of active correspondence players represented, as follows:

Up to 50 members:	£13.00
51 to 100 members:	£19.00
101 to 250 members:	£32.00
251 to 500 members:	£48.00
over 500 members:	£70.00

Individuals may subscribe as Vice-Presidents of the Federation at an annual fee of £9.00. This entitles them

to attend and speak at all meetings of the Executive Committee and to vote at the AGM. Vice-Presidents receive copies of all minutes and circulars including the BFCC 'Information Circular' issued four times a year with detailed news of all national and international correspondence chess and many games. Full details are available from the Secretary. The Federation organises championship tournaments as follows for players resident in the British Isles (except the Irish Republic). Entries with entry fee payable to BFCC should be sent to the appropriate Tournament Director by September. Play commences 15 October.

**The British Correspondence Chess Championship**

starts every year and is run in all-play-all sections on three levels: Reserve Sections - prizes £10 and £5; Candidates Sections - prizes £20 and £10; Championship - prizes £200, £125 and £75. The entry fee is £10 at each level. Membership of the Federation or one of its organisations is a condition of entry. Tournament Director: Michael Blake, 3 Station Cottages, Station Road, Mobberley, Knutsford, Cheshire WA16 6LA

**The British Ladies Correspondence Chess**

**Championship** is organised annually for lady players in all-play-all sections on two levels. Candidates, prizes £20 and £10; Championship, prizes £50 and £25. Entry fee £7. There are no membership qualifications. Tournament Director: K L Escott, 43 Orchard Road, Erdington, Birmingham B24 9JB

**Veteran's Championship (over 60s):** Tournament Director: Peter Gibbs, 11 Salisbury Road, Burbage, Hinckley, Leics LE10 2AR

**The British Correspondence Chess Team**

**Championship** is organised annually with teams nominated by the British Correspondence Chess League. Tournament Director: K L Escott (as above)

**The BFCC Open Championship** is open to all players resident in the British Isles with no membership qualification. It is run continuously in three rounds. Preliminary Round sections start whenever seven entries are received and competitors play one game against each of six opponents simultaneously. The winner and runner-up from each section qualify to compete in a nine player Semi-Final section and the winner and runner-up from each Semi-Final section go forward to a fifteen player Final. Each competitor may enter as many sections as he wishes, whenever he wishes. Prizes £300, £150, £75, etc. Entry fee £6. Tournament Director: P Beckett, Brough House, Retford, Notts DN22 0NQ

**The British Correspondence Chess Association**

*Founded 1906. Affiliated to the British Federation for Correspondence Chess*  
Website: [www.bcca.info](http://www.bcca.info)

**President:** J M Allain, 86 Mortimer Road, London N1 4LH. Tel: 020 7254 7912, e-mail: jjallain@86mortimer.freeserve.co.uk  
**Secretary:** S J Grayland, 61 Swanswell Road, Solihull B92 7ET.

With over 90 years experience the BCCA provides a most varied range of tourneys and other benefits for chess players of all grades. Tourneys include an Annual League of three divisions (five opponents - double pairings) and a Championship section with a first prize of £100, knockout tourneys, a continuous Handicap Tourney with entry at any time and as many opponents as you wish. E-mail, Thematic tourneys, Gambits and Counter-Gambits, Endgame Tourneys with positions from master play and a no-rules, no time limits friendly section. Members may play, without charge, in representative matches against home or overseas teams, may enter all British Championship events and European and World events run by the International Correspondence Chess Federation. Members also receive free of charge *Correspondence Chess* (also available to non-members by subscription). The BCCA is a non-profit making concern run entirely by members. Application forms available from: Dr B Armitage, 105 Bramcote Drive West, Beeston, Notts NG9 1DU. Annual Subscription for 2005-6: £8, Juniors (Under 18) free.

### National Correspondence Chess Club

*Founded 1932*

Website: www.natcor.org.uk

**President:** Norman King

**Chairman:** Robert McCrudden, 50 Deer Park Road, Langtoft, Peterborough PE6 9RB

**Vice Chairman:** Keith Richardson GM

**Treasurer:** Stan Warren, 14 Redacre Road, Boldmere, Sutton Coldfield, West Midlands B73 5DX

**Secretary:** Robert Oliver, The Gower House, White Horse Road, Kedington, Suffolk CB9 7NL

**Social Secretary:** Fred Margrave, 23 East Avenue, Stainforth, Doncaster DN7 5DU.

**Recruitment Officer:** John Walker, Sanbryn, 13 Chorley Road, Burntwood, Staffs W87 8NX

The National Correspondence Chess Club was founded in 1932 as a friendly club and is proud that it continues to

flourish in the same fashion today. Players of all strengths are welcome. The Continuous Tournament is the main event and caters for as many opponents as one wishes to play. Games start at any time during the year. The Championship Tournament provides the Club Champion. League Tournaments, All-Play-All, Knock-Out, Special Opening, Team and E-mail Tournaments are also run. Matches against other clubs, including overseas clubs, are played. Membership at present stands at 130. A free monthly magazine is provided and entry to all tournaments is also free. Annual subscription is £13.00 with discount for those under 18 or over 65 years of age.

### Social Correspondence Chess Association

*Founded 1940 Affiliated to the British Federation of Correspondence Chess*

**President:** Professor Michael Furmston

**Secretary:** Chris Dowell, 19 Field Top, Bailiffe Bridge, Brighouse HD6 4EQ. Tel: 01484 710368

Annual subscription is £5.00 which includes free entry to any of the club's tournaments throughout the year. Established over 50 years ago, the SCCA has always remained, as a matter of policy, fairly small and membership currently at about 100. The aim of the club is to provide postal chess played in a friendly and sociable atmosphere. A range of tournaments is offered - championship, league, selective openings, knock-outs etc, with prizes usually in the form of tokens. The Club also offers a wide variety of team chess both at home and abroad and members are invited to take part irrespective of playing ability. The club publishes its own magazine, *Checkmate*, which contains results, news, games and other information, sent free to members four times a year. Enquiries are welcomed from players of all strengths.

### International postal and email chess

**All BFCC Vice-Presidents and all members of BFCC's member organisations are eligible to play internationally in tournaments for players of all abilities organized by ICCF. Full details can be found from the BFCC website, or by contacting the International Secretary (address above).**

## County and District Correspondence Chess Championship 2004/5

Division 1 (Ward Higgs)		
1	Yorkshire	20½
2	Sussex	18½
3	Essex	17½
4	Lancashire	13
5 =	Kent	12
5 =	Greater Manchester	12
7	Middlesex	11½
8	Hants	11
9	Warwickshire	10½
10	Hertfordshire	10
11	Worcestershire	9½
12	Northumberland	9

Division 2 (Sinclair)		
1	Essex 2	17
2	Warwickshire 2	13½
3	Surrey	13
4 =	Suffolk	12
4 =	Gloucestershire	12
6	Staffordshire	10½

Division 3 (Minor Counties)		
1	Nottinghamshire	13
2	Essex 3	11½
3	Somerset	10
4	Cumbria	9½
5	Berkshire	9
6 =	Dorset	8½
6 =	Kent 2	8½

Division 4 (Brown Pond)		
1	Leicestershire	9
2	Lancashire 2	8½
3	Warwickshire 3	7½
4 =	Worcestershire 2	6

**The winners of the best game prizes were:-**

Brian Herriott (Yorkshire) and jointly to John Cooper (Notts) and Chris Howell (Kent 2) for their drawn game.

## International Correspondence Arbiters (12)

England (8)		Scotland (4)	
Brooks, Dr Ian	Hanison, Bernard	Borwell, Alan P	MacGregor, Colin A
Chambers, Duncan	March, Dennis	Livie, George W G	Sneddon, Iain
Crapper, Trevor	Rawlings, Alan		
Gallimore, Derek	Wharrier, Jo		

### Titled English, Scottish, Welsh & Irish Correspondence Players

Grandmasters (18)					
<b>England (13)</b>	Coleman, Peter	Markland, Peter	Richardson, Keith	<b>Scotland (3)</b>	<b>Lady Grandmaster (2)</b>
Brookes, John	Hall, Richard V M	Millican, Peter	Povah, Nigel	Bryson, Douglas	Barber, Dr Jill
Brooks, Dr Ian	Hollis, Adrian	Penrose, Jonathan		Kilgour, David	Jones, Mary
Clarke, Peter	Johnson, Maurice	Prizant, Michael		Muir, Andrew	

Senior International Masters (33)					
<b>England (23)</b>	Conroy, Mike	Pugh, John	Valerio, Giuseppe	Giulian, Philip	Nightingale, Darrell
Anderson, John	Davies, Gordon H	Read, Michael	Verney, Dr Kevern	McNab, Colin	O'Duill, Antoin
Asquith, Dr Jerry	Footner, John	Rich, Charles	Vivante-Sower, John		Taylor, W Desmond
Barnsley, Tony	Frostick, Clive	Snape, Ian L		<b>Ireland (6)</b>	
Bowyer, Ken	Kitson, Keith	Tait, Jonathan A	<b>Scotland (4)</b>	Harding, Timothy D	
Carleton, John	Mukherjee, Ajoy	Thomas, Trevor	Craig, T J	Gibney, Dr Eugene J	
Chandler, Clifford	Pheby, Ian M	Timson, Paul F	Finnie, Douglas S	Ludgate, Alan T	

International Masters (39)					
<b>England (27)</b>	Donnelly, Dr Mike	Rhodes, John D	Thompson, Ian	Livie, George W G	<b>Wales (1)</b>
Adams, John	Ebbett, David	Shephard, Chris	Toothill, John	McAlpine, Kenneth B	Lamford, Paul
Anderton, David W	Fraser, Fred J L	Shaw, Sidney	Williams, Christopher C	Pyrich, George D	
Boyd, Frank	Harman, Ken	Smith, Peter	Wills, Mike	Sprott, George R	<b>Ireland (1)</b>
Brigden, Michael	Horton, Michael	Sowden, Edward		Thomson, Thomas	Salter, David
Brockbank, Henry	Lumley, W F	Sowray, Peter J	<b>Scotland (9)</b>	Watson, Joe	
Chambers, Duncan	Lynn, Liam	Stewart, Alan	Beecham, C Richard	Wickens, Tim S	<b>International Lady Masters (1)</b>
Corfield, Julian	Pegg, Russell	Suto, Janos I	Borwell, Alan Peter		Clarke, Peggy

### Winners of Correspondence Championships

#### British Correspondence Chess Championship

1921	Rev. F. E. Hammond	1948	F Parr & G Wood	1975	G H Davies & D Ebbett
1922	J. H. Blake	1949	H Israel & F Parr	1976	J K Footner
1923	W. A. Hooper	1950	F Parr	1977	P H Clarke
1924	W. H. Gunston	1951	R W Bonham & E Brown	1978	C C W Shepherd
1925	Thorold Gosset	1952	A Hallmark	1979	S D Cunliffe, C C W Shepherd & A M Stewart
1926	Dr. R. C. Macdonald	1953	H G Rhodes	1980	A M Stewart
1927	Dr. R. C. Macdonald	1954	J A Fuller	1981	C Woodford
1928	W. H. Gunston	1955	J A Fuller	1982	C R Chandler
1929	J. E. West	1956	F Parr	1983	D Bryson
1930	Dr. R. C. Macdonald	1957	S C Davey	1984	D Bryson
1931	W. H. Whicher	1958	P J Oakley	1985	D Bryson & C Williams
1932	T. H. Tylor	1959	S Milan	1986	C Woodford
1933	T. H. Tylor	1960	B Cafferty	1987	C R Chandler M H Hawley & A T Ludgate
1934	T. H. Tylor	1961	Dr C S Hunter & S C Davey	1988	K J Bowyer, A T Ludgate & J D Thorn
1935	G. S. A. Wheatcroft	1962	S Milan	1989	C R Chandler & M P F Singleton
1936	W. L. Roche	1963	S Milan	1990	P J Millican
1937	Dr R. C. Macdonald	1964	P B Dodson	1991	A M Stewart
1938	F A Richardson & E Ellison	1965	S Milan	1992	M Johnson & M P F Singleton
1939	H. A. Marshall	1966	A S Hollis & S Milan	1993	G Valerio & K J Verney
1940	W. L. Roche	1967	A S Hollis	1994-5	K J Verney & A Barnsley
1941	J Wolstenholme	1968	J Timperley	1995-7	R V M Hall
1942	W R Morry	1969	S Milan	1997-9	C Rich
1943	R W Bonham	1970	S Hopewell	1999-01	S Tatlow
1944	D V Hooper	1971	A S Hollis	2001-03	P A G Dargan & S S Shaw
1945	B H Wood	1972	F Boyd	2003-4	K Kitson
1946	G Wood	1973	M A Walker	2004-5	M Micklethwaite
1947	R W Bonham & J Cairncross	1974	A M Stewart		

#### British Ladies' Correspondence Chess Championship

1976	Mrs J Rogers	1986	Mrs D Helbig	1996	Mrs M E Jones
------	--------------	------	--------------	------	---------------

1977	Mrs S Long	1987	Mrs D M Cooper	1997	Mrs M E Jones
1978	Mrs J Rogers	1988	Mrs D M Cooper	1998	Mrs L Barnes
1979	Miss C Hadgkiss	1989	Mrs D M Cooper	1999	Mrs L Barnes
1980	Miss C E Whitehead	1990	Dr J A Barber	2000	Mrs L Barnes
1981	Mrs J Binns & Mrs H Bruncker	1991	Dr J A Barber	2001	Mrs L Barnes
1982	Mrs M Rowlands	1992	Ms V Craven	2002	Ms V Craven
1983	Mrs M E Jones	1993	Ms V Craven	2003	Ms V Craven
1984	Mrs D Helbig	1994	Miss N Regan	2004	Ms V Craven
1985	Mrs E Hartford	1995	Mrs M E Jones	2005	Ms S Sweet

### **British Junior Correspondence Chess Championship**

1967	A Hurdle & P McDermott	1978	J Day & C Rice	1989	J P McKenna & P Webster
1968	P F Timson	1979	D McGill	1990	K Townsend
1969	M A Walker	1980	M Johnstone & E Teichmann	1993-4	P Belleville
1970	N Graham & M A Walker	1981	R Parker & M Read	1995	O Lightowlers
1971	P Giulian	1982	M Johnstone & M Read	1996-7	T Chamberlain & S Jones
1972	C C W Shepherd	1983	A Tankel	1998	A Hughes
1973	P Corliatti	1984	E Whipp	1999	No contest
1974	R Musson	1985	N A Down & E Whipp	<b>British Junior Email Correspondence Chess Championship</b>	
1975	G Lawrence	1986	N A Down	2002	Chon Lee
1976	E Gibney	1987	G W Lane & P Webster		
1977	D Jackson	1988	J W Clarke		

### **British Veterans Correspondence Chess Championship**

1999	S Shaw
2000	A J A Evans and P C Gibbs
2001	E Sowden
2002	T J Taylor
2003	T J Taylor
2004	M E Davis
2005	T J Taylor

### **British Postal Chess Team Championship**

1968	Nottingham Mechanics	1981	Streatham & Brixton	1994	The Knights of the Square Table
1969	Nottingham Mechanics	1982	Streatham & Brixton	1995	Inland Revenue
1970	Sutton Coldfield	1983	Streatham & Brixton	1996	Peckham Postal Chess Club
1971	Nottingham Mechanics	1984	Inland Revenue	1997	Ilford
1972	Bradford	1985	Inland Revenue	1998	Camden
1973	Dragons	1986	Streatham & Brixton	1999	Square Bashers
1974	Dragons	1987	Streatham & Brixton	2000	Atticus
1975	Cambridge	1988	Streatham & Brixton	2001	Square Bashers
1976	BCCS	1989	Sutton Coldfield	2002	SCCA
1977	Sutton Coldfield	1990	The Knights of the Square Table	2003	Camden
1978	Inland Revenue	1991	The Knights of the Square Table	2004-5	Square Bashers
1979	Streatham & Brixton	1992	The Knights of the Square Table		
1980	Sutton Coldfield	1993	The Knights of the Square Table		

### **BFCC Open Championship**

F1	D Graham	F7	M Micklethwaite
F2	W F Lumley	F8	M R Saunders
F3	K J Verney	F9	F P Foldvary
F4	D Curnow	F10	K Kitson
F5	C Frostick	F11	S C Ledger
F6	R Savory		

### **BFCC Club Championship**

1990	PCC	1997	BCCA
1991	Ipswich	1998	BCCA
1992	BCCS	1999	BCCS
1993	BCCS	2000	BCCS
1994	BCCS	2001	BCCA
1995	BCCS	2002	BCCS
1996	SCCA	2003	BCCS

### **CHESS COMPOSITION NEWS**

by John Rice

### Winton Capital British Chess Solving Championship, 2004-5

This event is now so well established in the British chess calendar that an explanation of what it consists of is no longer necessary. Thanks to the generous sponsorship of Winton Capital Management and the hard work of Controller **Brian Stephenson**, the profile of the Championship has been significantly raised in the last few years. It is now possible for Brian to invite some of the world's top solvers to compete in the Final, held invariably at Oakham School, Rutland, during February. They come with expenses paid and the chance to win significant prize-money (but not the title!), and their presence ensures that the event qualifies as an official solving championship for the calculation of ratings and eventually for the award of norms. Consequently, any competitors, including British entrants, who achieve a high enough score could be on the way to gaining the title of FIDE Solving Master. There were 36 contestants at the 2005 Final, a record for the event.

When GM **Jonathan Mestel** is on form, there is hardly a solver in the world who can match his performance. On this occasion he did not put a foot wrong from start to finish and ended up 5 points clear at the top of the table. The next four places were also occupied by Grandmasters, three overseas visitors and **Graham Lee**, who hosted the event at Oakham. The next-placed British contestants were FM **Michael McDowell**, FM **Colin McNab** and IM **David Friedgood**, the previous year's winner. Full details of this event can be found on Brian Stephenson's website ([www.bstephen.freeuk.com](http://www.bstephen.freeuk.com)), together with problems set in previous years and information about the current Championship.

### European Chess Solving Championship, Legnica (Poland), June 2005

This new event in the chess solving calendar derives from an initiative from Poland, whose solvers offered to act as hosts. Keen interest was shown in the ECSC right from the start, and its success can be measured by the fact that teams from 15 countries took part. Each team consists of four solvers, with the three best in each round contributing to the score. A further, and very welcome, feature of the ECSC is that there is an opportunity for Juniors to take part, solving the same problems under the same conditions. Winton Capital Management kindly agreed to provide some funds to support the British team of GM **Graham Lee**, FM **Colin McNab**, GM **Jonathan Mestel** and GM **John Nunn**, with **Paul Cumbers** as reserve and **Adam Eckersley-Waites** (Oakham School) competing in the junior section.

The British team was widely regarded as the favourite to win the Championship, and indeed, after four rounds, it looked as if first place was secure, with Great Britain enjoying a lead of 21 points over Finland. Up to that stage John Nunn had solved everything correctly. But nothing is certain in events like this, and it turned out that all four of the British solvers had trouble with the problems in four and more moves, an exceptionally difficult set. When only John and Jonathan scored the full 15 points on the helpmates in the last round, the Finnish team crept ahead to win by a margin of 2½ points, with Great Britain second. In the junior section Adam came fourth, a fine achievement by a youngster who had hardly solved a single problem until a few weeks before the event!

### World Chess Solving Championship, Eretria (Greece), September 2005

After coming second in last year's WCSC and second again in the ECSC, it was surely time for the British team to score an outright victory. This was duly achieved at the 2005 WCSC, though with only one round to go the outcome was in the balance. But FM **Michael McDowell**, GM **Jonathan Mestel** and GM **John Nunn** held their nerve and fought off a strong challenge from the teams from Israel and Finland. Congratulations go to them on a magnificent achievement, made possible once again by the generous sponsorship of Winton Capital Management. This was the first time since 1986 that Great Britain had won the gold medal outright (it was shared with Russia in 1990).

The stage was set for this fine result by the scores gained by two of the team's members in the Open Solving contest held the day before the main event. John Nunn came first in this event with a perfect score, with Jonathan Mestel half a point behind in second place. The weather and atmosphere in Greece clearly appealed to our two strongest solvers.

One of the problems confronting the solvers in the WCSC is shown in the following diagram. The stipulation requires White to play and mate in 3 moves, against any defence that Black may play.



White to play and mate in 3

This problem should not be approached as if it were a game position, which it clearly isn't. The requirement to mate on White's third move demands a special kind of thinking. The key (White's first move) is **1.Nd2**, with the threat of **2.Nc4+ bxc4 3.Qb8**. Black can defend by capturing on various squares. **1...Rxd4** allows **2.g4+**, to which Black has three replies, all leading to different mates: **2...Rf4 3.c4**, **2...Nf4 3.cxd4**, and **2...Kxd5 3.Qxb5**. **1...Rxc3** leads to **2.Nf3+**, with the following replies and mates: **2...Rxf3 3.Rd3**, and **2...Nxf3 3.Rxe4**. **1...Rg3** enables White to play a non-checking continuation: **2.Qxb5**, with **3.Qb8** to follow. The same white second move, with several threats, is also playable after **1...Bxd5**. This problem, to the composer's surprise, turned out to be very difficult. Most solvers dropped points through missing one or more of White's continuations, and some contestants made no headway with it at all.

### British Chess Problem Society

This Society, open to chess enthusiasts in all countries, has been in existence since 1918. Monthly meetings are held at the Chadwick Street Recreation Centre in central London during the most of the year, and there is a Residential Weekend around Easter, usually held outside the London area. Members of the Society can attend the monthly meetings, and UK residents may also borrow books in person or by post from the extensive BCPS Library. Members receive two magazines, **The Problemist** and its Supplement, six times a year, and all this for the very reasonable sum of £18 per annum (£15 for one's first year, and half price for under-21s). Enquiries should be addressed to the Society's Assistant Hon. Treasurer, Stephen Taylor, Greenways, Cooling St., Cliffe, Rochester ME3 7UB. A specimen copy of *The Problemist* and of its Supplement, aimed principally at less experienced problem enthusiasts (both edited by **John Rice**) will be sent on request. Hon. Secretary of the BCPS is **Christopher Jones**, 11 Severn Grange, Ison Hill Road, Bristol BS10 7QA.

### British chess problem composers

British composers of chess problems continue to win awards for their work, both at home and abroad. The output of **Don Smedley** is relatively small, but his problems are characterised by rich strategy and a fine attention to detail. Here is a recent 3-mover of his which won a prize in an extremely strong composing tourney.

Don Smedley  
5th Prize, Tourney in memory of Milan Vukceвич, 2004-5



White to play and mate in 3

The key is **1.Qc4**, with the threat of **2.Rxf5+**; if then **2...exf5**, **3.Qd5**, and if **2...Bxf5 3.Qxd4**. The main point of the problem lies in the fact that these two mating moves by the WQ are played as continuations after Black's principal defences, and are then followed by new mating moves. If Black defends with **1...Rc5**, White plays **2.Qd5+ Rxd5 3.Nc4**, and **2...exd5 3.Re7**. Notice that, paradoxically, White gives check on the very square (d5) that Black has just guarded anew. The same thing happens in the second main variation: **1...Bc5 2.Qxd4+ Bxd4 3.Bd6**, and **2...Kxd4**

3.Bb2. Quite apart from these two impressive lines of play, there is plenty more in the problem. 1...Rxc4 leads to 2.f4+ R or Nxf4 3.Nxc4; 1...dxe3 allows 2.Bb2+ Bc3 3.Bxc3; 1...Rxf3 enables White to play 2.Rxf5+ Rxf5 3.Nxg4, or 2...Ke4 3.Nf6; and 1...Nf4 is followed by 2.Nxg4+ fxg4 3.gxf4. Rich thematic play in which the white and black pieces interact most appealingly.

The helpmate is a style of problem with worldwide popularity. Here Black, playing first, helps White to reach a position in which White can mate in one. With the two sides co-operating, some remarkable effects can be achieved. One of Britain's most successful composers in this field is **Christopher Jones**, who has recently gained the FIDE Master title for composition.

Christopher Jones  
2nd Prize, *StrateGems* 2003



Helpmate in 3: 2 solutions

If direct-mate problems (e.g. White mates in 3) require special thinking, the same can surely be said of helpmates: any notions of opposition must be laid aside. To reach a mating position for White in only 3 moves here requires very precise sacrificial play. The first solution (Black's moves shown first) runs: 1.Qf5 d6 2.cxd6 Ne5 3.dxe5 Bd5; and similar sacrifices are seen in the second solution as well: 1.Qe5 2.g6 2.hxg6 Bf5+ 3.gxf5 Ng5. In both lines of play the aim is to get a black pawn on to a square where it will prevent the black King from escaping.

The next problem is of a type known as a "twin": it has two related positions, the one shown in the diagram and the second arrived at by an interchange of the Ba3 and Nf1. This too is a helpmate, in 4 moves this time.

Brian Edwards  
1st Prize, *The Problemist* 2003



Helpmate in 4  
(a) diagram  
(b) interchange Ba3 and Nf1

To get a mate out of the initial position, Black needs an extra piece, so the first move is a promotion. Then the white bishop must get to g5 in order to guard f4 and h4 simultaneously. Black must not only make a move that enables it to do so, but must also play so that the white knight can eventually mate. Black's fourth move must unpin White's mating piece, and this must be a promotion that neither gives check nor interferes with the mate: 1.c1B Bb2 2.c2 Bf6 3.Bxe3 Bg5 4.c1N Nxe3. The solution to position (b) works in much the same way, except that now the white knight guards the squares and the white bishop gives the mate: 1.c1N Nc2 2.Nxe2 Ne1 3.c2 Nxg2 4.c1B Bxe2. The appeal of the problem lies largely in the correspondence between the two lines of play.

**Eddie please can you replace the banner with our new ECF ChessMoves bit.**



# ChessMoves

NEWSLETTER OF THE BRITISH CHESS FEDERATION

You'll find all the latest chess news, events and results in the official ECF newsletter - *ChessMoves*.

- 📖 Free to ECF Members (subject to Membership status)
- 📖 Annual subscription - 6 bi monthly issues (UK) £15
- 📖 Annual subscription - 6 bi monthly issues (Rest of Europe) £20
- 📖 Annual subscription - 6 bi monthly issues (Rest of World) £22

Want to get your event noticed.....why not advertise in *ChessMoves*? Our competitive advertising rates are as follows (sizes are for an A4 page):

- 📖 Full page £130
- 📖 Half a page £75
- 📖 One third of a page £55
- 📖 One sixth of a page £35
- 📖 One twelfth of a page £25

Alternatively we can insert your own leaflet at a cost of £100 per thousand.  
All prices are exclusive of VAT (@17.5%)

For more information please contact:

**English Chess Federation**  
The Watch Oak, Chain Lane, Battle, East Sussex TN33 0YD  
Tel: 01424 775222, Fax: 01424 775904  
Email: [office@englishchess.org.uk](mailto:office@englishchess.org.uk), Website: [www.englishchess.org.uk](http://www.englishchess.org.uk)

## CONSTITUENT UNITS OF THE ECF

### EAST ANGLIAN CHESS UNION

*Founded 1983. A Constituent Unit of the ECF*

Website: [www.eacu.org.uk](http://www.eacu.org.uk)

Chairman: J S Shaw, 107 Camberton Road, Leighton Buzzard, Beds  
LU7 2UW. Tel: 01525 632919, e-mail: [john.s.shaw@ntlworld.com](mailto:john.s.shaw@ntlworld.com)



**Vice-Chairman:** M Misson, Orchard House, Houghton Road, St Ives, Huntingdon PE17 4RN. Tel: 01480 354814, e-mail: mMisson@AnglianWater.co.uk

**Secretary & Treasurer:** R Freeman, 36 Mayditch Place, Bradwell Common, Milton Keynes MK13 8DX. Tel: 01908 234014, e-mail: richard@fcasolutions.co.uk

**County Tournament Organiser:** P Ribbands, Foxhill, Hinton Way, Great Shelford, Cambs CB2 5AN. Tel: 01223 842197

**Individual Tournament Organiser:** R Freeman (as above)

**Grading Secretary:** R Jones, 70 Crown Street, Brandon, Suffolk IP27 0JR. Tel: 01842 810506, e-mail: bobrcj@aol.com

**ECF Delegate:** J Wickham, Woodlea, 55 Shakespeare Way, Taverham, Norwich NR8 6SL. Tel: 01603 861140, e-mail: j.r.wickham@btinternet.com

**EACU Chief Arbiter:** A Elwin, 3 Lilac Close, Newton Longville, Bucks MK17 0DQ. Tel: 01908 644355, e-mail: adrian\_elwin@hotmail.com

## **THE LONDON CHESS LEAGUE**

*Founded 1886. A Founder Member of BCF & Constituent Unit of ECF*  
Website: www.londonchess.com

**President:** Ian Hunnabale

**Hon Secretary:** Brian Smith, 16 Greenhedges, Riverdale Gardens, Twickenham TW1 2BU. Tel: 020 8891 1739, e-mail: secretary@londonchess.com

**Hon Treasurer:** Andy Heard

**Match Captain:** George Monk. Tel: 020 7473 2636

**Fixtures Secretary:** Vic Rumsey

**Committee Members:** John Kitchen, Larry Marden, Tim Pelling, Stephen Walsh, John White

**Auditor:** Alan E Hanreck

### **Affiliated Clubs:**

**Listed under Essex:** Cavendish, Ilford, Waltham Forest, Wanstead & Woodford

**Listed under Kent:** Beckenham & Charlton, Lewisham, Phoenix

**Listed under Middx:** Albany, Athenaeum, Hammersmith, Kings Head, Metropolitan, West London, Wood Green

**Listed under Surrey:** Battersea, Morley College, Richmond, Streatham, Wimbledon

**Not listed elsewhere:** Capablanca, DHSS, Drunken Knights, Dulwich, East Ham, GLCC, Hackney, London Deaf, Mushrooms, Woodbridge

## **THE MANCHESTER CHESS FEDERATION**

*(Formerly the Manchester and District Chess Association, founded 1890 and the Greater Manchester County Chess Association)*  
*A Constituent Unit of the ECF, MCF runs a league and county teams.*  
Website: <http://manchesterchessfederation.org/>

**President:** Bert Thomas, e-mail: bert.jbholdings@ntlworld.com

**Secretary:** Matthew Pollard, 9 Firwood Court, Ellesmere Road, Eccles, Manchester M30 9HP. Tel: 0161 707 1212, e-mail: mbpollard@aol.com

**Open Team Captain:** Dale James. Tel: 0161 628 7719

**U150 Captain:** David Pardoe, e-mail: pardoe@ntlworld.com

### **Affiliated Clubs and Secretaries:-**

**3Cs:** Christ Church Junior School, Crawley Way, Chadderton, Oldham (Thurs) Steve Rigby, e-mail: head@christchurch-chad.oldham.sch.uk, website: www.ccs.chess.btinternet.co.uk

**Altrincham & Hale:** The Navigation Hotel, 122 Manchester Road, Altrincham WA14 4PY (Tues) Richard White. Tel: 0161 928 9636

**Atherton & Great Lever:** The Ukrainian Club, 99 Castle Street, Bolton BL2 1J (Thurs) Simon Woodcock. Tel: 01204 417184

**Bolton:** YMCA, Deansgate, Bolton (Mon) Graham Ash. Tel: 01204 841516

**Bury:** Bury Sports Club, Radcliffe Road, Bury (Mon/Tues) John Grindrod. Tel: 0161 280 5102, e-mail: john@grindrod2.freemove.co.uk

**Chorlton:** St Johns Social Club, Chequeres Road, off High Lane, Chorlton (Tues) John Horner. Tel: 0161 286 7128

**Eccles:** Monton Bowling Club, Hawthorn Avenue, Monton, Eccles (Wed) Des Perryman. Tel: 0161 788 9240, website: [www.mymanchesteronline.co.uk/siteadmin.asp?UserId=2980060&UserSiteId=1395](http://www.mymanchesteronline.co.uk/siteadmin.asp?UserId=2980060&UserSiteId=1395)

**Heywood:** Freemasons Arms Hotel, Market Place, Heywood (Tues) Bill O'Rourke, 101, Queens Park Road, Heywood, Lancashire OL10 4JR. Tel: 01706 627874, e-mail: worchessnu1@ntlworld.com

**Oldham:** North Chadderton Social & Bowling club, Burnley Lane, Chadderton (Mon) Mike Abbott. Tel: 0161 643 6706, e-mail: mikejabbot@aol.com

**Peoples:** White Swan, Green Street, Ladybarn, Manchester (Tues) Graham Burton. Tel: 0161 432 1193

**Rochdale:** Hungarian Social Club, Milnrow Road, Rochdale (Mon) Stephen Cropper. Tel: 01706 854098

**Salford:** Maxwell Building, University of Salford, The Crescent, Salford (Tues) Bill Lowe. Tel: 0161 799 3921

**Stockport:** The Ladybrook, Fir Road, Bramhall, Stockport (Thurs) Peter King. Tel: 01625 877263, e-mail: pking@pking.f9.co.uk

**Swinton:** Swinton & Pendlebury Labour Club, Station Road, Swinton (Thurs) Jane Sefton, e-mail: sefj7@aol.com

**University of Manchester:** Student Union Building, Oxford Road, Manchester (Tues) Joseph Grant. Tel: 0161 224 3592, e-mail: chair@chess-club.man.ac.uk

**Urmston:** Shaw Hall Community Centre, Church Road, Flixton (Mon) Keith Johnston. Tel: 0161 291 8643, e-mail: i.johnston50@ntlworld.com

**Worsley:** Walkden Cricket Club, Harriet Street, Walkden, Worsley (Wed) Damien McElvenney, e-mail: d.mcelvenney@btinternet.com

## **MIDLAND COUNTIES CHESS UNION**

*Founded 1897. A Constituent Unit of the ECF.*  
Website: www.midlandcountieschessunion.co.uk

**President:** Roy Woodcock, 188 Coventry Road, Nuneaton CV10 7AU. Tel: 02476 348097, e-mail: CHESSROY@tinyworld.co.uk

**Vice-Presidents (10):** D W Anderton OBE, B N Beasley, Dr B G Dudley, R Edwards, H D Gemmell, P C Gibbs, K G Humphreys, H Lamb, J Waite, N Young

**Management Board:-**

**Chief Executive:** Julie D Johnson, 105 Central Avenue, Syston, Leics LE7 2EG. Tel: 0116 260 9012, e-mail: juliedjohnson@yahoo.com

**Secretary:** vacant

**Financial Director:** Andrew T Leadbetter, 12 Chesham Road, Stafford ST16 3JP. Tel: 01785 258043, e-mail: Jo.Leadbetter@btoopenworld.com

**Director for Junior Chess:** K Graham Humphreys, 82 Vernier Avenue, Kingswinford, West Midlands DY6 8SA. Tel: 01384 571486

**Events Director:** Cyril F W Johnson, 105 Central Avenue, Syston, Leics LE7 2EG. Tel: 0116 260 9012, e-mail: cjohnson@yahoo.com

**Public Relations Director:** vacant

**Grading Director:** vacant

**Non-executive directors (max.2):** Chris Lee, 7 Tylney Close, Coventry CV3 2XD. Tel: 02476 456 861, e-mail: chris99lee@aol.com; Peter Gibbs, 11 Salisbury Road, Burbage, Hinckley, Leics LE10 2AR. Tel/Fax: 01455 440236, e-mail: peterandcelia@ntlworld.com

**Controllers:**

**Inter-counties Teams' Championship:** B Neil Beasley, 7 Sharnbrook Gardens, Sharnford, Hinckley, Leicestershire LE10 3QD. Tel: 01455 274663, e-mail: neilbeasley@care4free.net

**Midland Clubs Championships:** Cyril Johnson (as above)

**Midland Individual:** vacant

**Midland Open (British Championship Qualifying Event):** vacant

**Correspondence Chess - Individual:** Phillip Beckett, Brough House, Church Laneham, Retford, Notts DN22 0NQ. Tel: 01777 228360, e-mail: familybeckett2@aol.com

**Correspondence Chess - Teams':** Chris Lee (as above)

**Other Officers:-**

**Delegates to the ECF:** Julie Johnson, Andrew Leadbetter

**General Meeting Chairman:** Cyril F W Johnson, 105 Central Avenue, Syston, Leics LE7 2EG. Tel: 0116 260 9012, e-mail: cjohnson@yahoo.com

**Webmaster:** B Neil Beasley (as above)

### **Affiliated Bodies**

**Derbyshire Chess Association**

**Greater Manchester County Chess Association**

**Herefordshire Chess Association**

**Leicestershire & Rutland Chess Association**

**Lincolnshire Chess Association**

**Manchester Chess Federation**

**Northamptonshire County Chess Association**

**Nottinghamshire Chess Association**

**Shropshire Chess Association**

**Staffordshire Chess Association**

**Warwickshire Chess Association**

**Worcestershire Chess Association**

## **NORTHERN COUNTIES CHESS UNION**

*Founded 1899. A Constituent Unit of the English Chess Federation.*  
Website: www.nccu.org.uk

**President:** Bill O'Rourke, 101 Queens Park Road, Heywood, Lancashire OL10 4JR. Tel: 01706 627874, e-mail: worchessnu1@ntlworld.com

**Vice-Presidents on Executive Committee:** Bryan J Bainbridge, 9 Farndale Gardens, Shildon, County Durham DL4 2LZ. Tel: 01388 774239, e-mail: bryanbainbridge@hotmail.com; Dave Cole, 26 St Quentin's Avenue, Barrow LA13 9HB. Tel: 01229 811914, dave.cole@baesystems.com

**Honorary Life Vice-Presidents:** B Bainbridge, Rev W Bentley, P R Bielby, G A Boswell, P H Charles, D Cole, Dr J L Crosby, B Driscoll, P C Hoad, J E Littlewood, D F Pearcey, J Rushton, J Tennant-Smith, J F Turnock, G Walsh

**Minutes Secretary:** John Wheeler, 15 Tudor Wynd, North Heaton, Newcastle-Upon-Tyne NE6 5UU. Tel: 0191 276 2813, e-mail: john@wheeler1444.freemove.co.uk

**Treasurer:** George Horne, 44 Whitehead Street, Barrow, Cumbria LA14 1AH. Tel: 07900 591104

**NCCU County Tournament Organiser:** Jim Moran, 4 Thirlmere Drive, Liverpool L21 5JL. Tel: 0151 928 5625, e-mail: jim@moranl21.fsnet.co.uk

**NCCU Club Championship:** David Farley, 41 Ashford Road, Meols, Wirral CH47 5AN. Tel: 0151 632 4761, e-mail: farleys@btinternet.com

**Correspondence Chess:** John Wheeler (as above)

**Grading Officer:** Dave Cole (as above)

**ECF Delegates:** Bill O'Rourke (as above); Mike J O'Hara, 878 St. Helens Road, Over Hulton, Bolton BL5 1AA. Tel: 0120463275, e-mail: mike.ohara1@btinternet.com

**NCCU Website editor:** Bill O'Rourke (as above)

**Hon. Auditor:** Neil Foxcroft, 31 Lord Robert Street, Walney, Barrow, Cumbria LA14 3PW. Tel: 01229 472574

#### **Affiliated Counties:**

**Cheshire and North Wales Chess Association**

**Cleveland Chess Association**

**Cumbria Chess Association**

**Durham County Chess Association**

**Lancashire Chess Association**

**Merseyside Chess Association**

**Northumberland Chess Association**

**Yorkshire Chess Association**

### **SOUTHERN COUNTIES CHESS UNION**

*Founded 1892. A Constituent Unit of the ECF*

Website: www.sccu.ndo.co.uk (also www.sccu.freemove.co.uk)

**President:** Roy Heppinstall, 8 Wakelin Way, Witham, Essex CM8 2TX. Tel: 01376 512741, e-mail: roy.heppinstall@virgin.net

**Deputy President:** Mike Gunn, 82 Stoke Fields, Guildford, Surrey GU1 4LT. Tel: 01483 571553, e-mail: mike@wxyz7.fsnet.co.uk

**Secretary:** R J Haddrell, 48 Southview Road, Tunbridge Wells, Kent TN4 9BX. Tel/Fax: 01892 532361 (up to midnight), e-mail: rjh@sccu.ndo.co.uk

**Treasurer:** Richard Quin, Bridge House, 57 Chipping Hill, Witham, Essex CM8 2JT. Tel: 01376 512343, e-mail: quinrw@clara.co.uk

**Grading Secretary:** H Grist, 12 Pilgrims Close, Southend on Sea, Essex SS2 4XF. Tel: 01702 617976, e-mail: howard.grist@talk21.com

**County Match Controller:** David Smith, 21 Chigwell Road, London E18 1LR. Tel: 020 8530 2118, e-mail: davidandjanesmith@boltblue.com

**Junior Organiser:** Marc A Shaw, 3 Greer Road, Harrow Weald, Middlesex HA3 6JF. Tel: 020 8933 9951, e-mail: marc.shaw@ntlworld.com

**Under 14/90 Organiser:** David J Millward, 32 Fir Tree Rise, Chelmsford, Essex CM2 9HS. Tel: 01245 258111, e-mail: david.millward@ukonline.co.uk

**Bulletin Editor:** R J Haddrell (as Secretary)

**Webmaster:** R J Haddrell (as Secretary)

**Curator of Equipment:** Scott Freeman, Coulsdon Chess Fellowship, 84-90 Chipstead Valley Road, Coulsdon, Surrey CR5 3BA. Tel: 020 8645 0302, Fax: 020 8645 0412, e-mail: chess@ccfworld.com

#### **SCCU Executive Committee**

The Executive Committee consists of the Officers, the County Representatives, and up to five representatives of Non-County Members.

#### **County Representatives:**

**Berks:** not currently affiliated

**Bucks:** Jonathan Melsom, 2 Chiltern View, Saunderton, High Wycombe, Bucks HP14 4HX. Tel: 01494 562306, e-mail: jonathan.melsom@tiscali.co.uk

**Cambs:** not currently affiliated

**Essex:** J A Philpott, 50 Cranston Gardens, Chingford, London E4 9BQ. Tel: 020 8527 4063, Mobile: 07811 094442, Work: 020 7951 1282, Fax: 020 7951 1212, e-mail: john@johnphilpott.freemove.co.uk

**Herts:** Tim Thurstan, 33 Brampton Park Road, Hitchin, Herts. Tel: 01462 459873, e-mail: tim@thurstan799.fsnet.co.uk

**Kent:** Don Chapman, 102 Kidbrooke Park Road, London SE3 0DX. Tel: 020 8886 7244, e-mail: dchap88816@aol.com

**Middx:** Z Ryle, 152 Dudden Hill Lane, London NW10 1AS. Tel: 020 8452 5820, e-mail: zoe.ryle@btinternet.com

**Oxon:** Rod Langham, 23 Holmleaze Road, Goring on Thames, Berks RG8 9EX. Tel: 01491 872746, e-mail: rod.langham@btinternet.com

**Surrey:** Mike Gunn, 82 Stoke Fields, Guildford, Surrey GU1 4LT. Tel: 01483 571553, e-mail: mike@wxyz.demon.co.uk

**Sussex:** R D Hirsch, 5 Orde Close, Pound Hill, Crawley, West Sussex RH10 3NG. Tel: 01293 883244, e-mail: red-deer@eurobell.co.uk

#### **Non-County Representatives on the Executive Committee**

The contact asterisked below and Howard Curtis, 84-90 Chipstead Valley Road, Coulsdon, Surrey CR5 3BA. Tel: 020 8645 0302, e-mail: howard@ccfworld.com

#### **Non-County Members:**

The two contacts asterisked below and Ray Ryan, e-mail: rayryan@rayryan.com

**Coulsdon Chess Fellowship:** Scott Freeman, Coulsdon Chess Fellowship, 84-90 Chipstead Valley Road, Coulsdon, Surrey CR5 3BA. Tel: 020 8645 0302, Fax: 020 8645 0412, e-mail: chess@ccfworld.com

**Hampshire Juniors:** Joe French, 31 Brocas Drive, South View, Basingstoke, Hants. Tel: 01256 472537, e-mail: joefrench33@msn.com

**London Chess Association:** \* G Snow, 3 Ravensworth Court, 570 Fulham Road, London SW6 5NN. Tel: 020 7736 5693, e-mail: graham@pinnerchess.org

**Middx Girls CA:** Bruce Birchall, 26c Colville Square, London W11 2BQ. Tel: 020 7792 8031, e-mail: bbbirchall@hotmail.com

**North Circular Chess League:** Gary Cook, 71 Chesterton Terrace, Plaistow, London E13 0BZ. Tel: 020 8472 1997, e-mail: gary@cernunos.globalnet.co.uk

**Richmond Junior Chess Club:** Richard James, 95 Lyndhurst Avenue, Whitton, Twickenham TW2 6BH. Tel: 020 8898 0362 or 020 8898 1190, e-mail: richard@chesskids.com

**Southend Congress:** Vincent Byram, 96 Stambury Road, Rochford, Essex SS4 1DP 01702 543270 southendcongress@btinternet.com

**Thanet Chess League:** Clive le Baigue, 2 Newmans Close, Broadstairs, Kent CT10 3PL. Tel: 01843 604124, e-mail: theclive@yahoo.co.uk

**Life Vice-Presidents:** H M Cath, R C N Lee-Anderson, F C Manning, L R Millin

**Patrons of the SCCU:** R G Davey, J A Philpott, Z Ryle, D R Sedgwick  
**Auditor:** S G Hill

### **WEST OF ENGLAND CHESS UNION**

*Founded 1st June 1947. A constituent unit of the English Chess Federation*

Website: www.chessdevon.co.uk

**President:** Mrs F Headlong, 1 Fairlawn, Liden, Swindon, Wiltshire SN3 6ET. Tel: 01793 641449, e-mail: fenellaheadlong@yahoo.co.uk

**Deputy President:** G N Jepps, 27 Lockey Road, Shepton Mallet BA4 5RQ. Tel: 01749 344191, e-mail: gnjepps@ntlworld.com

**Hon. Life Vice Presidents:** K J Bloodworth; Mrs J M Parker

**Vice-Presidents:** E I S Biddick; A C Brown; P H Clarke; J E Fewkes; I M George; A S Hollis; D C Jarrett; F C Kingdon; P L Marshall; R O Powis; R W Rendell; A D Rookes; L T Walker; L C Walters, J F Wheeler

**General Secretary:** R H Jones, Keveler Lodge, 40 Phillipps Avenue, Exmouth, Devon EX8 3HZ. Tel: 01395 223340, e-mail: bobjones@eclipse.co.uk

**Treasurer:** J E Fewkes, The Gables, Middle Street, Rimpton, Yeovil, Somerset BA22 8AQ. Tel: 01935 850227, e-mail: jfewkes@supanet.com

**Fixtures Secretary:** F C Kingdon, 6 Blenheim Road, Weymouth, Dorset DT3 5AZ. Tel: 01305 812237, e-mail: f.c.kingdon@btinternet.com

**Congress Secretary:** vacant

**Junior Secretary:** vacant

**ECF Delegate:** V J Dunleavy, 59 Belle Cross Road, Kingsbridge, Devon TQ7 1NL. Tel: 01548 857623, e-mail: vijaydee@britishlibrary.net

**Hon. Auditor:** M Baker

**W.E.C.U. Council:** The officers, Vice-Presidents and delegates, as follows:-

**Bristol League:** R Hardy (Executive Member), J Paines (Council Member)

**Cornwall:** I M George (Executive Member), vacant

**Devon:** B W R Hewson (Executive Member), R J Neat (Council Member)

**Dorset:** W J Kelly (Executive Member), D A Keddie (Council Member)

**Gloucestershire:** P J Meade (Executive Member), J Jones (Council Member)

**Hampshire:** J F Wheeler (Executive Member), G Stuart (Council Member)

**Somerset:** D G Woodruff (Executive Member), G N Jepps (Council Member)

**Wiltshire:** vacant, vacant

**WECU Executive:** Officers and the 1st named of the above delegates.

## **ENGLISH COUNTIES**

### **BEDFORDSHIRE COUNTY CHESS ASSOCIATION**

*Affiliated to the ECF and the EACU*

Website: [www.adrian.elwin.btinternet.co.uk](http://www.adrian.elwin.btinternet.co.uk)

**President:** A Elwin, 3 Lilac Close, Newton Longville, Bucks MK17 0DQ. Tel: 01908 644355, e-mail: [adrian\\_elwin@hotmail.com](mailto:adrian_elwin@hotmail.com)

**Hon Secretary:** B J Valentine, 4 Manor Park Drive, Westoning, Bedford MK45 5LS. Tel: 01525 755024, e-mail: [brian.valentine@ntlworld.com](mailto:brian.valentine@ntlworld.com)

**Hon Treasurer:** G Ward, 47 Hunter Drive, Bletchley, Milton Keynes MK2 3LP. Tel: 01908 647341, e-mail: [george.ward@4thenet.co.uk](mailto:george.ward@4thenet.co.uk)

**1<sup>st</sup> Team Captain:** K Williamson, 23 Pennycress Way, Newport Pagnall, Bucks MK16 8TX. Tel: 01908 614789, e-mail: [k.Williamson@tesco.net](mailto:k.Williamson@tesco.net)

**County Grader:** A Elwin (as above)

**Tournament Organiser:** G Ward (as above)

**Junior Secretary:** J Harbour, 1 Beverley Grove, Bedford MK40 4BU

**League Secretary:** A Elwin (as above)

#### **Affiliated Clubs and Secretaries:-**

**Bedford:** St Mark's Church, Calder Rise, Bedford MK41 7UY (Thurs) John Harbour, 1 Beverley Grove, Bedford MK40 4BU. Tel: 01234 355234

**Bedford Modern School:** Manton Lane, Bedford MK41 7NT (Fri) P Habershon, 42 Curlew Crescent, Bedford MK41 7HZ. Tel: 01234 317723

**Kents Luton:** Kents Athletic Sports Club, Tenby Drive, Luton (Tues) Pete Montgomery, 16 Dale Road, Luton LU1 1LJ. Tel: 01582 707197

**Leighton Buzzard:** Methodist Church Hall, North Street, Leighton Buzzard (Mon) Mike Georgiou. Tel: 01582 863862, e-mail: [chess@xboss.net](mailto:chess@xboss.net)

**Milton Keynes:** The Refectory, The Open University, Milton Keynes MK7 6AA (Thurs) J McKeon, 1 Maidenhead Avenue, Bradwell Common, Milton Keynes MK13 8NA. Tel: 01908 559385, website: [www.adrian.elwin.btinternet.co.uk](http://www.adrian.elwin.btinternet.co.uk)

**Northampton:** Polish R. C. Association Club, St Lawrences Church Hall, Craven Street, Northampton (Mon) Jeremy Wright. Tel: 01604 755515, website: [www.northants61.freeserve.co.uk](http://www.northants61.freeserve.co.uk)

### **BERKSHIRE CHESS ASSOCIATION**

*Affiliated to the ECF*

Website: [www.berkshirechess.com](http://www.berkshirechess.com)

**President:** R J Roper, 8 Dark Lane, Tilehurst, Reading RG31 6RA. Tel: 01189 421262, e-mail: [johnroper@pilsdonhouse.freeserve.co.uk](mailto:johnroper@pilsdonhouse.freeserve.co.uk)

**Vice-Presidents:** D J Blackman, N W Dennis, K H Phillips, C L Tadiello, T Thomas, K Trower

**Secretary:** Kevin Sturge, 16 Warwick, Crown Wood, Bracknell RG12 0QP. Tel: 01344 442883, e-mail: [k.sturge@ntlword.com](mailto:k.sturge@ntlword.com)

**Treasurer:** R J Roper (as above)

**Match Secretary:** N W Dennis, Boundary House, 230 Greys Road, Henley-On-Thames RG9 1QY. Tel: 01491 576052

**Second Team Match Captain:** B Cleves, 128 Nightingale Road, Woodley, Reading RG5 3LZ. Tel: 0118 954 0810

**Third Team Match Captain:** B Cleves (as above)

**Junior Organiser:** N W Dennis (as above)

**Individual Championship Conductor:** J G Young, 64A Park Raod, Farnborough GU14 6LG. Tel: 01252 521891

**Grader:** Keith Farrington, 14 Sandhills Way, Calcot, Reading RG31 7PQ. Tel: 0118 941 1837, e-mail: [keith.farrington@airwidesolutions.com](mailto:keith.farrington@airwidesolutions.com)

**League Controller:** Roger de Coverly, 1 Kennedy Close, Marlow SL7 3JA. Tel: 01628 486676, e-mail: [rdc@rdc200.fsnet.co.uk](mailto:rdc@rdc200.fsnet.co.uk)

**Webmaster:** Dr John Upham, 51 Prospect Road, Cove, Farnborough, Hampshire GU14 8NT, e-mail: [john.upham@zen.co.uk](mailto:john.upham@zen.co.uk)

**Club Representatives on the Committee:** P Larwood, S Pitts, H Browning

**Auditor:** C R Berry, 21 Rosehill Park, Emmer Green, Caversham RG4 8EX. Tel: 0118 947 5130

**ECF Delegate:** N W Dennis (as above)

#### **Affiliated Clubs and Secretaries:-**

**Basingstoke:** Basingstoke Chess Club, Maydene, Sherborne Road, Basingstoke, Hants RG21 5TG (Wed) J H French, 31 Brocas Drive, Basingstoke RG21 5LS. Tel: 01256 472537, e-mail: [joefrench33@msn.com](mailto:joefrench33@msn.com)

**Bourne End:** Bourne End Community Centre, Wakeman Road, Bourne End SL8 5SX (Wed) Roger de Coverly, 1 Kennedy Close, Marlow SL7 3JA. Tel: 01628 486676, e-mail: [rdc@rdc200.fsnet.co.uk](mailto:rdc@rdc200.fsnet.co.uk)

**British Telecom:** Post Office Sports & Social Club, 6 Richfield Avenue, Reading (Mon) K H Phillips, 21 Brooksby Road, Tilehurst, Reading RG3 6NA. Tel: 01189 428336

**Camberley:** Baptist Church (Hall) Frimley Road, Camberley (Junction to A30 London Road) (Tues) Sandy McCubbin, 10 Winding Wood Drive, Camberley, Surrey GU15 1ER. Tel: 01276 24996, e-mail: [sandy@mccubbin1.freeserve.co.uk](mailto:sandy@mccubbin1.freeserve.co.uk), website: [www.camberleychess.co.uk](http://www.camberleychess.co.uk)

**Crowthorne:** Classics Department, Wellington College, Crowthorne, Berks (Mon) P Larwood, 3 Trust Close, Hook RG27 9TU. Tel: 01256 763981, e-mail: [peter.larwood@virgin.net](mailto:peter.larwood@virgin.net)

**Henley-on-Thames:** WMCA, Noble Road, Henley-on-Thames, Oxon (Tues) S Pitts, The Squirrels, Kenny Lands Road, Sonning Common, Reading RG4 9JR. Tel: 01189 724570, e-mail: [joshua.pitts@btinternet.com](mailto:joshua.pitts@btinternet.com)

**Maidenhead:** St. Lukes Parish Centre (Inside St. Lukes Church) 26 Norfolk Road, Maidenhead SL6 7AX (Mon) Eoin Sharkey, 27 Purfield Drive, Wargrave, Berkshire RG10 8AP. Tel: 0118 940 2510

**Newbury:** Mary Hare Grammar School, Arlington Manor, Snelsmore Common, Nr Newbury (Thurs) Mike Marlow, 16 Rupert Road, Newbury RG14 7EL. Tel: 01635 49345, e-mail: [mick@marlow1000.fsnet.co.uk](mailto:mick@marlow1000.fsnet.co.uk)

**Reading:** New Hope Centre, 95 York Road, Reading RG1 8DU (Thurs) R J Roper, 8 Dark Lane, Tilehurst, Reading RG31 6RA. Tel: 01189 421262, e-mail: [johnroper@pilsdonhouse.freeserve.co.uk](mailto:johnroper@pilsdonhouse.freeserve.co.uk)

**Reading University:** Phillip Burgess. Tel: 01189 266985, e-mail: [phillipburgess@yahoo.co.uk](mailto:phillipburgess@yahoo.co.uk)

### **BUCKINGHAMSHIRE COUNTY CHESS ASSOCIATION**

*Affiliated to the ECF and to the SCCU*

Website: [www.buckschess.uk.eu.org](http://www.buckschess.uk.eu.org)

**President:** Alex Niedzwiedzki, St Francis Cottage, Almonry Lane, 39 High Street, Little Walsingham, Norfolk NR22 6BZ. Tel: 01328 820727, e-mail: [alex.niedzwiedzki@which.net](mailto:alex.niedzwiedzki@which.net)

**Chairman:** George Parker, 1 Thames Close, Bourne End SL8 5QJ. Tel: 01628 522297, e-mail: [georgeparker@ukonline.co.uk](mailto:georgeparker@ukonline.co.uk)

**Secretary & Conductor of Individual Championship:** Fred Day, 59 Wordsworth Road, High Wycombe HP11 2UR. Tel: 01494 522713, e-mail: [freday@onetel.com](mailto:freday@onetel.com)

**Treasurer:** Carl Weaver, 118 Farmers Way, Cox Green, Maidenhead SL6 3PU. Tel: 01628 829293, e-mail: [Carlweaver1@aol.com](mailto:Carlweaver1@aol.com)

**Match Captain (1<sup>st</sup> Team in Chilterns League – u-180):** P Brian Hicks, Pound Cottage, Terry's Lane, Cookham, Maidenhead, Berks SL6 9RZ. Tel: 01628 520098

**Match Captain (2<sup>nd</sup> Team in Chilterns League – u-125):** Chris Stothert, 183 Fowler Road, Aylesbury HP19 7QR. Tel: 01296 381621, e-mail: [rcstothert@btinternet.com](mailto:rcstothert@btinternet.com)

**Conductor of Club Championship & ECF/SCCU Rep:** Jon Melsom, 2 Chiltern View, Saunderton, High Wycombe HP14 4HX. Tel: 01494 562306, e-mail: [jonathan.melsom@tiscali.co.uk](mailto:jonathan.melsom@tiscali.co.uk)

**Grading Officer and Webmaster:** David J Turner, 22 Butterfield, Wooburn Green, Bucks HP10 0PX. Tel: 07887 791416, e-mail: [dt@wedlake-systems.co.uk](mailto:dt@wedlake-systems.co.uk)

**Junior Organiser:** Brian Lacey, 11 Lacey's Drive, Hazlemere, High Wycombe HP15 7JY. Tel: 01494 713698, e-mail: [twolaceys@tiscali.co.uk](mailto:twolaceys@tiscali.co.uk)

**Auditor:** Nigel Jennings, 7 Chapmans Crescent, Chesham HP5 2QU. Tel: 01494 784271, e-mail: Nigel@totalserve.co.uk

**Executive Committee:** The President and the Officers, and one representative of each club, together with the Secretary of the Berks and Bucks Congress if a registered member of the Association.

#### **Affiliated Clubs and Secretaries:-**

**Aylesbury:** Aylesbury Conservative Association Bungalow, Walton Street, Aylesbury (Tues) Nick Butland, 24 Coppidwell Drive, Aylesbury HP21 9QF. Tel: 01296 433672, e-mail: nick.butland@ntlworld.com

**Berkhamsted:** Langley Hall, Douglas Gardens, Berkhamsted (Wed) Ian J Hall, 6 Hall Park Gate, Berkhamsted, Herts HP4 2NJ. Tel: 01442 864097

**Bourne End:** Bourne End Community Centre (Wed) Roger de Coverly, 1 Kennedy Close, Marlow, Bucks SL7 3JA. Tel: 01628 486676, e-mail: rdc@rdc200.fsnet.co.uk

**Gerrards Cross:** Memorial Centre, Gerrards Cross (Thurs) Peter Forrest, Tregaron, Disraeli Park, Beaconsfield, Bucks HP9 2QE. Tel: 01494 677640, e-mail: peforr@btinternet.com

**High Wycombe & Hazlemere:** Hazlemere Community Centre, Rose Avenue, Hazlemere HP15 7UB (Mon) & Hazlemere Sports Association Hall, Amersham Road, Hazlemere (Wed) Andrew W Hill, 25 Honorwood Close, Prestwood, Great Missenden, Bucks HP16 9HJ. Tel: 01494 864366, e-mail: andrewhill65@yahoo.co.uk Also Beginners and Improvers – all ages, at Rossetti Hall, New Pond Lane, Holmer Green HP15 6SW (Fri) Brian Lacey (as above)

**Slough (Lady Haig):** British Legion Club, 70 Stoke Road, Slough (Thurs) A Graham Brown, 5 Clewer Park, Windsor, Berks SL4 5HA. Tel: 01753 868720, e-mail: AGraham@browng82.fsnet.co.uk

**Bucks Youth Chess Association:** Meet at Hamilton School, Hampden Road, High Wycombe (Fri) Chairman: Paul Basham, e-mail: paul.basham@crowcon.com

#### **CAMBRIDGESHIRE CHESS ASSOCIATION**

*Affiliated to the ECF, the EACU and the SCCU*

**Secretary:** Stephen Pride, 178 Cherry Hinton Road, Cambridge CB1 7AN. Tel: 01223 244361, e-mail: stephenpride@hotmail.com

**Affiliated Clubs:** Cambridge City - www.cambridgechess.org.uk, Ely, Linton, NCI

#### **CHESHIRE & NORTH WALES CHESS ASSOCIATION**

*Founded in 1888; enlarged to incorporate North Wales in 1968. Affiliated to the ECF and the NCCU*

**President:** Brian Driscoll, 1 Willowdale, Newton-le-Willows, Warrington WA12 9SZ. Tel: 01925 223646, e-mail: bdriscoll@gmx.net

**Vice Presidents:** John Canham, David Dickson, Jim McPhillips, Geoffrey Townsend

**Chairman:** Martin Regan, 1 Bollin Tower, Woodbrook Road, Alderley Edge SK9 7BY. Tel: 01625 586675, e-mail: regan@excelpublishing.co.uk

**Secretary:** Dr Patrick A Ridley, Lee Brook, Wood Lane, Sutton Weaver, Runcorn WA7 3EN. Tel: 01928 719787, e-mail: patrick.ridley@ntlworld.com

**Treasurer:** Dr Patrick Ridley (as above)

**Junior Co-ordinator:** George Davison, Greenbank House, 6 Greenbank Gardens, Warrington WA4 2DR. Tel: 01925 266567, e-mail: george.davison@ukgateway.net

**Congress Organiser:** Martin Regan (as above)

**Under 125 Captain:** Andy Moore, 48c Dam Lane, Woolston, Warrington WA3 4ES. Tel: 01925 826749, e-mail: oldspice57@ntlworld.com

**Archivist:** George Davison (as above)

**ECF Delegates:** Martin Regan (as above). (Deputies: Brian Driscoll, Pat Ridley)

**NCCU Delegates:** Martin Regan (as above). (Deputies: Brian Driscoll, Pat Ridley)

#### **Co-opted Members:**

Graham Bromley, 30 Knowsley Road, Hoole, Chester CH2 3RL. Tel: 01244 320207

Quentin Dodd, Ystrad, Chambers Lane, Bryn-y-Baal CH7 6SJ. Tel: 01352 753889

Nick Maung, 76 Snowdon Drive, Wrexham LL11 2YA. Tel: 01978 358266

John A Simmons, Montrose, Kinmel Way, Towyn, Abergele LL22 9NE. Tel: 01745 351514, e-mail: jsimo32000@yahoo.co.uk

**Auditor:** John A Simmons (as above)

#### **Affiliated Clubs and Secretaries:-**

**Buckley Mold:** Q R H Dodd, Ysterdae, Bryn-y-Baal, Mold, CH7 6SJ. Tel: 01352 753889

**Caergwrle:** Derby Arms, Caergwrle (Wed) David Parker-Williams, 49 Derby Road, Caergwrle, Wrexham LL12 9AB. Tel: 01978 761153

**Cheddleton and Leek:** Norbury House, Strongman Street, Leek (Fri) R Poole, 41 Bamgate Street, Leek ST13. Tel: 01538 387109, website: www.cheddletonandleekchess.co.uk

**Chester Northgate:** C Davenport, 72 St Chad's Road, Blacon, Chester, CH1 5LE. Tel: 01244 373068

**Chester:** Town Crier Public House (Tues) Barry Hannon, The Haven, Edge Lane, Tiltson SY14 7DZ. Tel: 01829 250451, e-mail: barryhannon@bhannan.freemove.co.uk, website: http://ccc.stevelloyd.cjb.net

**Frodsham:** Frodsham Community Centre, Fluin Lane, Frodsham (Mon) P A Ridley, Lee Brook, Wood Lane, Sutton Weaver WA7 3EN. Tel: 01928 719787, e-mail: patrick.ridley@ntlworld.com

**Grappenhall:** (Junior), Grappenhall Community Centre (Fri term-time) G Davison, Greenbank House, 6 Green Bank Gardens, Stockton Heath, Warrington WA4 2DR. Tel: 01925 266567, e-mail: george\_davison@ukgateway.net

**Northwich and Winnington Park:** V Wood, 12 Westage Lane, Great Budworth CW9 6HJ

**Rhyl:** RAFA Club, Windsor Street, Rhyl (Tues) J A Simmons, Montrose, Kinmel Way, Towyn, Abergele, Clwyd LL22 9NE. Tel: 01745 351514, e-mail: chess@rhylchess.co.uk, website: www.rhylchess.co.uk

**Wrexham:** M Hughes, Lydstep Cottage, The Green, Gresford, Wrexham, Clwyd LL12 8RG. Tel: 01978 854676

#### **CLEVELAND CHESS ASSOCIATION**

*(Incorporating the Teesside Chess Association). Founded in 1883.*

*Affiliated to the ECF and the NCCU*

Website: www.clevelandchess.co.uk

**President:** Gerry Walsh, 2 Smiths Dock Park Road, Normanby, Cleveland TS6 0JN. Tel: 01642 455381, e-mail: GWalsh4528@aol.com

**Honorary Vice-Presidents:** D Bronstein, B Larsen, S Hill, C R Moore

**Secretary:** Phil Semp, 24 Fairfield Road, Stokesley, North Yorks TS9 5EA. Tel: 01642 714832, e-mail: p.semp@tees.ac.uk

**Treasurer & Registration Secretary:** Steve Dauber, 64 Bellburn Lane, Darlington DL3 0LW. Tel: 01325 486419 or 07976 568159

**League Organiser:** Ray Pallister, 1 Carnaby Walk, Acklam, Middlesbrough TS5 7ND. Tel: 01642 818578, e-mail: r.pallister@ntlworld.com

**Individual Championship Organiser:** Brian Myers, 5 Ashburton Close, Tollesby Hall, Marton, Middlesbrough TS8 9EY. Tel: 01642 313446

**Grader:** Mike Creaney, 161 Tithebarn Road, Stockton-on-Tees TS19 8PY. Tel: 01642 605707, e-mail: ochsere@ntl.com

**Junior Organiser:** vacant

**Press Officer:** vacant

**NCCU Delegates:** Gerry Walsh and one vacancy

**ECF Delegate:** Gerry Walsh (as above)

**Webmasters:** Steve Henderson, 10 Amberley Close, Redcar, Cleveland TS10 2TU. Tel: 01642 478669 or 07957 855478, e-mail: webmasters@clevelandchess.org.uk; Dave Richards. Tel: 01642 503119 or 07843 098529

#### **Affiliated Clubs and Secretaries:-**

**Athenaeum:** The Athenaeum Club, Church Street, Hartlepool (Wed) Jim Rogers, 15 Cliff Terrace, Hartlepool. Tel: 01429 863367.

**Billingham Synthonia:** Billingham Synthonia Club, Belasis Lane, Billingham (Wed) Graham Edwards, 7 Malvern Drive, Brookfield, Middlesbrough. Tel: 01642 824746, e-mail: g.e.edwards@amservice.net

**Darlington:** Cockerton Band & Musical Inst., The Garth, Woodlands Road, Cockerton, Darlington (Mon/Wed) John Williams, 2 Greencroft Close, Darlington DL3 8HW. Tel: 01325 254067, e-mail: john.williams36@ntlworld.com

**Elmwood:** Elmwood Youth and Community Centre, 58 Darlington Road, Hartburn, Stockton (Thurs) Alan Trotter, 40 Annan Road, High Grange, Billingham TS23 3EY. Tel: 01642 866285

**Eston & Normanby:** Tennis World, Prissick Base, Marton Road, Middlesbrough (Wed) Steve Henderson, 10 Amberley Close, Redcar, Cleveland TS10 2TU. Tel: 01642 478669

**Guisborough:** Guisborough Cricket Club, Guisborough (Thurs) Stuart Morgan, 2 Lowcross Avenue, Guisborough TS14 8BP. Tel: 01287 280682

**Hartlepool:** The Touchdown Public House, West View Road, Hartlepool (Mon) David Smith, 19 Borrowdale Street, Hartlepool. Tel: 01429 293419 e-mail: david.smith41@ntlworld.com

**Middlesbrough:** Cypress Road Community Centre, Cypress Road, Marton, Middlesbrough (Fri) Tony Kiddle, 5 Stanley Close, Heathfield Village, Thornaby TS17 6PQ Tel: 01642 641712

**Peterlee:** Peterlee Sports & Social Club, Chappel Hill Road, Peterlee (Wed) W McGregor, 153 Cotsford Park, Horden, Peterlee SR8 4SZ. Tel: 0191 5862709, e-mail: bill.mcg@ic24.net

**Redcar:** The Literary Institute, Lord Street, Redcar (Wed/Fri) Richard Moore, 39 Fir Rigg Drive, Marske-by-the-Sea, Redcar TS11 6BZ. Tel: 01642 485420 e-mail: dcb@illie.freeseve.co.uk

**Stokesley:** The Queen's Head, High Street, Stokesley (Wed) Joe Richardson, 51 Cleveland Avenue, Stokesley, North Yorkshire TS9 5HB

**Teesside Hungarian Circle:** Westgarths Social Club, 99 Southfields Road, Middlesbrough (Thurs) Jim Hegedus, 17 Wollaton Road, Billingham TS23 3AV. Tel: 01642 566078.

**Upper Eskdale:** The Downe Arms, High Street, Castleton, North Yorkshire (Tues) Dennis Sawdon, 82 High Street, Hinderwell, North Yorkshire TS13 5ES. Tel: 01947 840869

**Whitby:** Albion Rangers FC, Albion House, Silver Street, Whitby (Mon) Trevor Middleton, Glenean, High Hawsker, North Yorkshire YO22 4LJ. Tel: 01947 880875

## **CORNWALL COUNTY CHESS ASSOCIATION**

*Founded 1902. Affiliated to the English Chess Federation and to the West of England Chess Union*

Website: [www.cornwallchess.org.uk](http://www.cornwallchess.org.uk)

**President:** Roger Grey, Half Acre, Rosehill, Penzance TR20 8TE. Tel: 01736 63713, e-mail: [roger.grey@tiscali.co.uk](mailto:roger.grey@tiscali.co.uk)

**Secretary:** Ian George, 3a Roskear, Camborne TR14 8DF. Tel: 01209 719727, e-mail: [iangearge@eclipse.co.uk](mailto:iangearge@eclipse.co.uk)

**Treasurer:** Mark Hassall, Carnon Downs Garden Centre, Quenchwell Road, Carnon Downs, Truro TR3 6LN. Tel: 01872 863058, e-mail: [info@carnondownsgardencentre.co.uk](mailto:info@carnondownsgardencentre.co.uk)

**Match Captain:** Anton Barkhuysen, Tregolls, Alquerias, Stithians TR3 7BX. Tel: 01209 860834, e-mail: [abarkhuysen@hotmail.com](mailto:abarkhuysen@hotmail.com)

**Competitions Secretary:** Ian George (as above)

**Junior Secretary:** vacant

**Grader:** Ian George (as above)

**ECF Delegate:** Ian George (as above)

### **Affiliated Clubs and Secretaries:-**

**Camborne:** Ian George 3a Roskear, Camborne TR14 8DF. Tel: 01209 719727, e-mail: [iangearge@eclipse.co.uk](mailto:iangearge@eclipse.co.uk)

**Falmouth:** Ian Lewis, 39 Trescobeeas Road, Falmouth TR11 2JF. Tel: 01326 212462, e-mail: [mgrundy@eurobell.co.uk](mailto:mgrundy@eurobell.co.uk)

**Godolphin:** Roger Grime, 15 Penluke Close, Four Lanes, Redruth TR16 6NQ. Tel: 01209 214967

**Liskeard:** Don King, Chygywyn, Briarwood, Liskeard PL14 3PB. Tel: 01579 346333, e-mail: [donaldplym@yahoo.co.uk](mailto:donaldplym@yahoo.co.uk)

**Newquay & North Cornwall:** Richard Nancarrow, 7 Trevemper Road, Newquay TR7 2HR. Tel: 01637 859626

**Penwith:** Roger Grey, Half Acre, Rosehill, Penzance TR20 8TE. Tel: 01736 63713, e-mail: [roger.grey@tiscali.co.uk](mailto:roger.grey@tiscali.co.uk)

**St Austell:** Colin Webb, 57 South Street, St Austell PL25 5BN. Tel: 01726 76809, e-mail: [colin.webb@btinternet.com](mailto:colin.webb@btinternet.com)

**Truro:** Chris Reeves, Gorseacre, West Polberro, St Agnes TR5 0ST. Tel: 01872 552092, e-mail: [reeves.gorseacre@btinternet.com](mailto:reeves.gorseacre@btinternet.com)

**Truro School:** Ian Hardwick, c/o Truro School, Trennick Lane, Truro TR1 1TH. Tel: 01872 272763

## **CUMBRIA CHESS ASSOCIATION**

*Founded 1884 as the Cumberland Chess Association. Merged with the equally longstanding Westmoreland and Furness Chess Associations in 1974. Affiliated to the ECF and the NCCU*

Website: [www.austinfriars.cumbria.sch.uk/cca](http://www.austinfriars.cumbria.sch.uk/cca)

**President:** Dave Cole, 26 St Quinton's Avenue, Barrow-in-Furness LA14 9HB. Tel: 01229 811914

**Hon Life Vice-Presidents:** Mrs H Austin, W R Ball, J Billsborough, W Broome, D Everett, E Fleet, Dr R Greenhalgh, A E Hebron, B Sanders, K Thompson, J Toothill

**Secretary:** W Hardwick, 11 Beechwood Avenue, Stanwix, Carlisle CA3 9BW. Tel: 01228 527061

**Treasurer:** G H Home, 44 Whitehead Street, Barrow-in-Furness LA14 1AH. Tel: 07779 959 083

**Match Captain:** G Shelmerdine, Bridge End Cottage, Crown Street, Cockermouth, Cumbria CA13 0HW. Tel: 07919 206764

**Membership Secretary:** S Cassidy, Austin Friars School, Carlisle CA3 9PB. Tel: 01228 528042, e-mail: [scassidy@austinfriars.cumbria.sch.uk](mailto:scassidy@austinfriars.cumbria.sch.uk)

**Correspondence Captain:** C Underhill, 6 Fell View, Swarthmoor, Ulverston LA12 0XF. Tel: 01229 586836

**Junior Organiser:** S Cassidy (as above)

**League Controller:** S Cassidy (as above)

**Grader & Results Officer:** Tony Baker, Daisy Hill, Warwick on Eden, Carlisle CA4 8PA. Tel: 01228 560016

**NCCU Delegates:** G H Home (as above); D Cole (as above)

**ECF Delegate:** D Cole (as above)

### **Affiliated Clubs and Secretaries:-**

**Arnside:** Education Institute (Thurs) D Franklin, 7 Old Myse, Yans Lane, Storth, Cumbria LA7 7HQ. Tel: 01539 562494

**Austin Friars:** (Thurs, 7:15 pm) S Cassidy, Austin Friars School, Carlisle CA3 9PB. Tel: 01228 528042

**Barrow-in-Furness:** The Royal British Legion Club, Holker Street, Barrow (Mon & Wed from 7pm) T R Blower, 18 Blackbutts Lane, Barrow-in-Furness LA14 3AP. Tel: 01229 472100

**Carlisle:** Liberal Club, English Street, Carlisle (Wed) A Baker, Daisy Hill, Warbrick-on-Eden, Carlisle CA4 8PA. Tel: 01228 560016

**Cockermouth:** Tith Barn Hotel, Cockermouth. A Milburn, 12 Pinewoods, Gilgarran, Workington CA14 4RE. Tel: 01946 833856

**Grange:** Kents Bank Hotel, Grange (Mon) Mrs H Austin, Wandlebury, Meadow Bank Lane, Grange-Over-Sands LA11 6AT

**Kendal:** Strickland Gate Methodist Church Rooms, Union Street, Kendal (Thurs) G Wilson, 30 Hillswood Avenue, Kendal LA9 5BT

**Keswick:** Quaker Meeting House, Tithbarn Street, Keswick (Tues) Dr R Greenhalgh, 2 Melbecks, Braithwaite, Keswick CA12 5TL. Tel: 01768 778257

**Millom:** Peel Hotel, Millom (Thurs) A Paley, 61 Salthouse Road, Millom LA18 5AD. Tel: 01229 773651

**Penrith:** Merlin Club, West Lane, Penrith (Wed) A McAtear, 58 Penny Hill Park, Penrith Cumbria CA11 9JW. Tel: 01768 863567, website: [www.penrithchess.org.uk](http://www.penrithchess.org.uk)

**Sasra:** Windscale Club, Seascale (Tues) Falcon Club, Egremont (Wed) I W Bell, 15 Bridge End Park, Egremont CA22 3RH

**Ulverston:** Ulverston Library (Wed) C Underhill, 6 Fell View, Swarthmoor, Ulverston LA12 0XF. Tel: 01229 586836

**Whitehaven:** (Mon) A Mounsey, 16 Church Street, Moor Row, Workington, Cumbria CA24 3JF. Tel: 01946 812151

**Windermere:** Marchesi Centre, Holly Road, Windermere (Tues) P Shaw, 25 Dugg Hill, Heversham, Milnthorpe LA7 7EF. Tel: 01539 563161

## **DERBYSHIRE CHESS ASSOCIATION**

*Founded 1945. Affiliated to the ECF and the MCCU*

**President:** S Gilmore, 6 Wickersley Close, Darley Abbey, Derbyshire DE22 2XT. Tel: 01332 720475, e-mail: [simon.gilmore1@ntlworld.com](mailto:simon.gilmore1@ntlworld.com)

**Vice-Presidents:** G T Bowes, R Gamble, Mr and Mrs P Harrison, R Harrison, I Garcia-Iglesias, D J Meadows, G Moorcroft, A J Mort, H Ratner

**General Secretary and Treasurer:** J D Hoddy, 53 Kilbourne Road, Belper, Derbyshire DE56 1HA. Tel: 01773 825430, e-mail: [hoddyjohn@aol.com](mailto:hoddyjohn@aol.com)

**Controller – Derbyshire League:** J D Hoddy (as above)

**Controller – Derby and District League:** H Loomes, 5 Ullswater Drive, Spondon, Derby DE21 7JY. Tel: 01332 736276, e-mail: [bert@spondon27.freeseve.co.uk](mailto:bert@spondon27.freeseve.co.uk)

**Controller – Individual Championship:** Mrs D Harrison, 4 Welton Avenue, Belper, Derbyshire DE56 1UD. Tel: 01773 824885, e-mail: [Ronsharrison@aol.com](mailto:Ronsharrison@aol.com)

### **County Team Captains:**

**Open:** P Kelman, 8 Linberry Close, Oakerthorpe, Alfreton, Derbyshire DE55 7NF. Tel: 01773 833007, e-mail: [p\\_kelman@hotmail.com](mailto:p_kelman@hotmail.com)

**Under-125:** M Alcock, Arbourland, Millcross Lane, Barlow, Derbyshire S16 7TA. Tel: 01142 890371, e-mail: [mikealcock@lineone.net](mailto:mikealcock@lineone.net)

**Junior Chess Contact:** Sally McIntosh, e-mail: [SAM@heanorgate.derbyshire.sch.uk](mailto:SAM@heanorgate.derbyshire.sch.uk)

**Grading Officer:** J D Hoddy (as above)

**Bulletin Editor:** H Loomes (as above)

**MCCU Delegates:** S Gilmore, H Loomes (both as above)

**ECF Delegate:** S Gilmore (as above)

### **Affiliated Clubs and Secretaries:-**

**Amber Valley:** Old McDonalds Public House, High Street, Alfreton (Thurs) P Kelman (as above)

**Belper:** Old King's Head, 1 Days Lane, Belper (Wed) R S Harrison (as above)

**Breadsall:** Ex-Service and Working Men's Club, 338 Belper Road, Stanley Common (Mon) A Toothill, 8 Binscombe Lane, Priory Court,

Oakwood, Derby DE21 2AZ. Tel: 01332 833293, 07710 390985, e-mail: a.toothill@talk21.com

**Burton:** Star and Garter Public House, 69 Grange Street, Burton-on-Trent (Mon) J D Hoddy (as above)

**Chesterfield:** The Spital Hotel, Spital Lane, Chesterfield (Mon) Dave Latham, 541 Chatsworth Road, Brampton, Chesterfield, Derbyshire S40 3JS. Tel: 01246 569494, e-mail: dmlatham@fsmail.net

**Clay Cross:** Pilsley Welfare Club, Rupert Street, Lower Pilsley, Chesterfield (Tues) Stanley Kirby, Spring Bank, Chapel Hill, Ashover, Chesterfield S45 0AT. Tel: 01246 590545

**Creda:** Creda Social Club, Grindley Lane, Blythe Bridge, Stoke-on-Trent (Mon) J Donaldson, 146 Goms Mill Road, Blurton, Stoke-on-Trent ST3 4BP. Tel: 01782 313393, e-mail: GOMSMILL@aol.com

**Derby-Mickleover:** Methodist Church Centre, Station Road, Mickleover, Derby (Tues) D Williams, 5 Staverton Drive, Mickleover, Derby DE3 0RY. Tel: 01332 516065, e-mail: david@williams333.freeseerve.co.uk, website: www.derby-chess-club.co.uk

**Foremarke:** Foremarke School (in school theatre), Repton (Mon) P Martin, Thorn Cottage, Foremarke Hall School, Milton, Derby DE65 6EJ. Tel: 01283 707135, e-mail: pmartin@foremarke.org.uk

**High Peak:** St Johns Ambulance Hall, Holker Road, Buxton (Wed) C Pinel, 41 Horse Fair Avenue, Chapel-en-le-Frith, Derbyshire SK23. Tel: 01298 815575

**Lichfield:** The Guild Room, The Guildhall, Bore Street, Lichfield (Thurs) Mel Cooper, 1 Fox Court, Kings Bromley, Burton on Trent DE13 7JH. Tel: 01543 473613, e-mail: foxcourt@yahoo.co.uk, website: www.lichfieldchess.org.uk or David Short (General Sec). Tel: 01543 304212

**Long Eaton:** Moorlands Club, Curzon Street, Long Eaton NG10 4FL (Mon/Wed) A Robins, 9 Weston Crescent, Swanley, Nottingham NG10 3BS. Tel: 0115 972 1785, e-mail: Andy.Robins@boots.co.uk

**Rolls Royce:** Moor Lane Pavilion, Derby DE24 9HY (Thurs) M Boreham, 7 Lens Road, Allestree, Derby DE22 2NB. Tel: 01332 550743, e-mail: m.boreham@ntlworld.com

**Spondon:** Holme Lane, Spondon, Derby (Tues) J M Gibson, 11 Rannoch Close, Spondon, Derby DE21 7QU. Tel: 01332 665230.

**Trent:** (Tues) R Anderson, 106 Wheatley Lane, Burton-on-Trent DE15 0DX. Tel: 01283 845388, e-mail: richard.anderson@dsl.pipex.com, website: www.trentchessclub.co.uk

**West Nottingham:** Bramcote Memorial Hall, Church Street, Bramcote NG9 3HD (Mon) I Kingston, 48 Bramcote Avenue, Beeston, Nottingham NG9 4DT. Tel: 0115 967 8367, e-mail: secretary@westnottinghamchess.org, website: www.westnottinghamchess.org

## **DEVON COUNTY CHESS ASSOCIATION**

*Affiliated to the English Chess Federation and the West of England Chess Union.*

Website: www.chessdevon.co.uk

**Life Vice Presidents:** K J Bloodworth, J F Wheeler, I S Mason

**President:** R J Neat, 4 Oakleaf Close, Halwill Junction, Beaworthy EX21 5TY. Tel: 01409 221767, e-mail: RogerKingsgambit@aol.com

**Deputy President:** S F Thorpe-Tracey, 9 Grantlands, Uffculme, Cullompton EX15 3ED. Tel: 01884 841864, e-mail: stephen@grantlands.fsnet.co.uk

**General Secretary:** R H Jones, Keverel Lodge, 40 Phillipps Avenue, Exmouth EX8 3HZ. Tel: 01395 223340, e-mail: bobjones@eclipse.co.uk

**Treasurer:** C Deakin, 10 Woodland Close, Staverton, Totnes TQ9 6PQ. Tel: 01803 762653

**Competitions & Affiliations Secretary:** K W Derrick, 14 Hazel Close, Newton, Poppleford, Sidmouth. Tel: 01395 567781, e-mail: kwd@btconnect.com

**Match Captain:** B W R Hewson, 4 Drake's Meadow, Cheriton Fitzpaine, Crediton EX17 7HU. Tel: 01363 866815, 07833 638212, e-mail: brianwr@hewson4.freeseerve.co.uk

### **Junior Chess Activities:**

T P T Onions, 12 Copp Path, Dawlish EX7 9SR. Tel: 01626 865309, e-mail: tim.onions@ukonline.co.uk

R V Cross, Flat 13, Windmill Court, Windmill Hill, Brixham TQ5 9HG. Tel/Fax: 01803 851404, 07860 886253, e-mail: victorcross@compuserve.com

**Congress Secretary:** E A Crickmore, 550 Budshead Road, Whiteleigh, Plymouth PL5 4DG. Tel: 01752 768206, e-mail: plymouthchess@btinternet.com

**Congress Treasurer:** E A Crickmore (as above)

**Congress Auditor:** C Deakin (as above)

### **Grading Officers:**

R W Chubb, West Cliff Park Drive, Dawlish EX7 9EW. Tel: 01626 888245, e-mail: ray.chubb@care4free.net

K W Derrick (as above)

**Postal Chess Secretary:** K Franks, 13 Speedwell Close, Whiddon Valley, Barnstaple EX32 7PY. Tel: 01271 346413, 07817 753611, e-mail: KeithFranksChess@hotmail.com

**Publicity Officer:** R H Jones (as above)

**Archivist:** D Beckwith, 11 Marlborough Road, Exeter EX2 4TJ. Tel: 01392 271618, e-mail: beckwith@btinternet.com

**Hon Auditor:** C Nail

**Congress Auditor:** C Deakin (as above)

**WECU Delegates:** B W R Hewson (Executive); R J Neat (Council)

**ECF Delegate:** V J Dunleavy

### **Affiliated Clubs and Secretaries:-**

**Barnstaple:** Salvation Army Hall, Oakleigh Road (Mon 7:00) K Franks (as above)

**Churston Juniors:** Room 21, Churston Grammar School, Churston Ferrers, Brixham (Mon 5:30-7 p.m.) Victor Cross. Tel: 01803 400972, 07860 886253, e-mail: victorcross@compuserve.com

**Cockington Juniors:** Glendower Hotel, Falkland Road, Torquay (Wed 4-5:30 p.m.) Victor Cross (see above)

**Exeter:** Clifton Road Games, 16 Clifton Road, Newtown, Exeter (Tues 7 p.m.) S Pope, 17 Geneva Court, Geneva Close, Wonford, Exeter EX2 4NH. Tel: 01392 436420, e-mail: sean@popes40.fsnet.co.uk

**Exeter School:** D Beckwith, 11 Marlborough Road, Exeter EX2 4TJ. Tel: 01392 71618, e-mail: beckwith@btinternet.com

**Exmouth:** Room H121, Stork Building, Rolle Faculty, Douglas Avenue (Wed 6 p.m.) R H Jones, Keverel Lodge, 40 Phillipps Avenue, Exmouth EX8 3HZ. Tel: 01395 223340, e-mail: bobjones@eclipse.co.uk

**Ilfracombe:** The Lantern, High Street (Tues) R Lock, Bickleigh, 20 Crofts Lea Park, Ilfracombe EX34 9PN. Tel: 01271 862662

**Isca Juniors:** John Stocker Middle School (Mon) D Scott, 52 Queen Road, Exeter EX2 9EP. Tel: 01392 437968

**Newton Abbot:** Courtenay Centre, Kingsteignton Road, Newton Abbot (Wed) T F Thynne, 54 Silverwood Road, Milber, Newton Abbot TQ12 4LG. Tel: 01626 204496, Fax: 01626 614613 (School), e-mail: trefor@thynne.swinternet.co.uk

**Plymouth:** University of Plymouth, Babbage Building, Room 002 (Mon/Thurs) Tony Tatam, 32 Amherst Road, Plymouth PL3 4HH. Tel: 01752 300620, e-mail: tontatam@aol.com

**Sidmouth:** 6th Form Common Room, Sidmouth College (Tues 6:30) K W Derrick (as above)

**South Hams:** Regal Club, Kingsbridge (Thurs 7 p.m.) B Wilkinson, 1 Oliver Place, Fore Street, Kingsbridge TQ7 1PP. Tel: 01548 852736, e-mail: bgrassroots2000@aol.com

**St. Marychurch, Torquay:** St. Marychurch & Babbacombe Conservative Club (Thurs 7-11 p.m.) N F Tidy Esq., Trevello, Herbert Road, Chelston, Torquay TQ2 6RW. Tel: 01803 607519

**Teignmouth:** Alice Cross Day Centre (Tues 6.30 & Sat) R W Chubb, West Cliff Park Drive, Dawlish EX7 9EW. Tel: 01626 888245, e-mail: ray.chubb@care4free.net

**Tiverton:** Geography Room, Blundell's School (Wed 7 p.m.) S Thorpe-Tracey, 9 Grantlands, Uffculme, Cullompton EX15 3ED. Tel: 01884 841864, e-mail: stephen@grantlands.fsnet.co.uk

**Torquay Boys Grammar School:** Room 13 (Mon 4 p.m.) T F Thynne (as above)

**Totnes:** Meadowbrook Community Centre, Dartington, Totnes (Tues 7 p.m.) C Deakin, 10 Woodland Close, Staverton, Totnes TQ9 6PQ. Tel: 01803 762653

### **Other Affiliated Bodies:**

**South Devon Primary Schools Chess Association:** R V Cross, Flat 13, Windmill Court, Windmill Hill, Brixham TQ5 9HG. Tel/Fax: 01803 851404, 07860 886253, e-mail: victorcross@compuserve.com

**Devon Primary Schools Chess Association:** R V Cross (as above)

**Secretary:** A T Ashenhurst, 22 Ide Lane, Alphington, Exeter. Tel: 01392 214344, e-mail: a.ashenhurst@argonet.co.uk

**Devon Under 11 Team:** T P T Onions, 12 Copp Path, Dawlish EX7 9SR. Tel: 01626 865309

**Devon Under 9 Team:** S Fuller, 7 Hallsworth Court, 22 Totnes Road, Paignton. Tel: 01803 665829

**Devon Under 11 Girls Team:** Mrs N R Mortimer, 1 Lowley Brook Court, Shiphay, Torquay TQ2 7RS. Tel: 01803 400972

**Paignton Congress:** E A Crickmore (as above)

**Torbay Congress:** R W Chubb (as above)

**East Devon Congress:** S Pope (as above)

**Affiliated Leagues:-** (for details see League Section)

**Exeter & District Chess League**

**North Devon Chess League**

**Torbay Chess League**

## **DORSET COUNTY CHESS ASSOCIATION**

*Affiliated to the ECF and to the WECU*

**President:** C W Johns, 15 Monmouth Avenue, Weymouth DT3 5JW.

Tel: 01305 783307

**Honorary Vice-Presidents:** D Burt, A C Bullock, P Colmer, C W Johns, F C Kingdon, H D Needham

**Hon Secretary:** vacant

**Hon Treasurer/Trading Officer:** I C Clark, 19 Cucklington Gardens, Bournemouth BH9 3QR. Tel: 01202 536370

**Match Secretary:** A C Bullock, 1 Greenwood Cottages, 8 Wessex Road, Poole BH14 8BG. Tel: 01202 739766

**Junior Secretary:** P Holt, 59 Fitzpain Road, West Parley, Ferndown, Dorset BH22 9EF. Tel: 01202 871803

**League Controller:** M Steevens, 19 Elwell, Bridport DT6 4DX. Tel: 01308 422316

**Correspondence Conductor:** L R Cox, 26 Horsa Road, Bournemouth BH6 3AL. Tel: 01202 421465

**Grader:** P Holt (as above)

**Congress Secretary:** F C Kingdon, 6 Blenheim Road, Weymouth DT3 5AZ. Tel: 01305 812237

**Delegates to WECU Council:** D Keddie; W J Kelly

**Delegate to ECF:** I C Clark (as above)

### **Affiliated Clubs and Secretaries:-**

**Bournemouth:** The Small Hall, The Annunciation Church Hall, Charminster Road, Bournemouth (Mon afternoon) A C Bullock, 1 Greenwood Cottages, 8 Wessex Road, Poole BH14 8BG. Tel: 01202 739766

**Bridport:** The George Hotel, South Street, Bridport, Dorset DT6 3PA (Thurs) Vic Emerson, 6 Slades Green, Bridport DT6 4EA. Tel: 01308 424726

**Dorchester:** Colliton Club (Thurs) Mike Lewis, 17 Mistover Close, Dorchester, Dorset DT1 2EQ. Tel: 01305 268310

**Highcliffe:** Community Centre, Greystones, Waterford Road (Mon) A P Price, 2 Laurel Close, Highcliffe, Christchurch BH23 4PG. Tel: 01425 272556

**Kinson:** Kinson Community Centre, Kinson, Bournemouth (Tues) P Holt, 59 Fitzpain Road, West Parley, Ferndown, Dorset BH22 9EF. Tel: 01202 871803

**Poole:** Royal British Legion, 66 North Road, Parkstone (Mon/Thurs) Miss M Goodwin, 4 Hatherden Avenue, Poole BH14 0PJ. Tel: 01202 722123, website: <http://poolechessclub.mysite.wanadoo-members.co.uk>

**Purbeck:** Royal British Legion, Corfe Castle (Mon) Brian Beard, Berberis, Gypshayes, Langton Matravers, Swanage, Dorset BH19 3HQ. Tel: 01929 427878, 07719 589461

**Southbourne:** Tuckton Social Club, 214 Tuckton Road, Southbourne (Fri) A D Primett, 39 Newcombe Road, Southbourne BH6 5LX. Tel: 01202 423820, website: [http://uk.geocities.com/southbourne\\_chess](http://uk.geocities.com/southbourne_chess)

**Weymouth:** Rembrandt Hotel, 12/18 Dorchester Road, Weymouth (Thurs) F C Kingdon, 6 Blenheim Road, Weymouth, Dorset DT3 5AZ. Tel: 01305 812237

**Wimborne:** Wimborne Conservative Club (Mon) P Wallace, 103 Lonnen Road, Wimborne BH21 7AU. Tel: 01202 886696, website: [www.wimbornechessclub.org.uk](http://www.wimbornechessclub.org.uk)

**Affiliated League:** (for details see League Section)

**Bournemouth & District Chess League**

## **DURHAM COUNTY CHESS ASSOCIATION**

*Founded 1925. Affiliated to the ECF and the NCCU*

Website: [www.dcca.org.uk](http://www.dcca.org.uk)

**President:** Robin Horner, 42 Celandine Way, Whitehills, Gateshead, Tyne & Wear NE10 8QP. Tel: 0191 232 0541 (work), e-mail: [president@dcca.org.uk](mailto:president@dcca.org.uk)

**Secretary:** Clive N Riches, 8 Copperfield, Durham DH1 3QT. Tel: 0191 3849180 (h), 0191 375 3297 (w), 0191 386 3209 (w-direct), e-mail: [secretary@dcca.org.uk](mailto:secretary@dcca.org.uk)

**Treasurer:** Geoff Knapton, 1 Westfields, School Aycliffe, Newton Aycliffe Co. Durham DL5 6PX. Tel: 01325 317848, e-mail: [treasurer@dcca.org.uk](mailto:treasurer@dcca.org.uk)

**League Secretary:** Bryan J Bainbridge, 9 Farnedale Gardens, Shildon, Co. Durham DL4 2LZ. Tel: 01388 774239 (h), 01740 632770 (w), e-mail: [league@dcca.org.uk](mailto:league@dcca.org.uk)

**Grader:** Stan Johnson, 72 Boldon Drive, West Boldon, Tyne & Wear. NE36 0JF. Tel: 0191 519 0724, e-mail: [grader@dcca.org.uk](mailto:grader@dcca.org.uk)

**Individual Championship Organiser:** Robin Horner - see President Elect, e-mail: [Individual@dcca.org.uk](mailto:Individual@dcca.org.uk)

**Congress Secretary:** Bryan Bainbridge - see League Secretary, e-mail: [congress@dcca.org.uk](mailto:congress@dcca.org.uk)

**Bulletin Editor:** Bill Wilson, 34 Brenda Road, Hartlepool TS25 1QE. Tel: 07984 432386, e-mail: [bulletin@dcca.org.uk](mailto:bulletin@dcca.org.uk)

**Correspondence Captain:** Ken Neat, 9 Ullerdale Close, Belmont, Durham DH1 2TU. Tel: 0191 386 4795, e-mail: [correspondence@dcca.org.uk](mailto:correspondence@dcca.org.uk)

**Junior Co-Ordinator:** Paul R Bielby, 30 Denham Avenue, Fulwell, Sunderland SR6 8HG. Tel: 0191 548 7600, e-mail: [junior@dcca.org.uk](mailto:junior@dcca.org.uk)

**Ron Evers Organiser:** Glenn Parkin, 201 Waskerley Walk, Newton Aycliffe, Co. Durham DL5 7EZ. Tel: 01325 301849, e-mail: [ronevers@dcca.org.uk](mailto:ronevers@dcca.org.uk)

**Match Captain:** Alan Price, 9 Broad Bank, Wardley, Gateshead, Tyne & Wear NE10 8XW. Tel: 0191 469 1213, e-mail: [matchcaptain@dcca.org.uk](mailto:matchcaptain@dcca.org.uk)

**U125 County Match Captain:** William Metcalf, Flat 2, 42 Brook Terrace, Darlington DL3 6PJ. Tel: 01325 286815, e-mail: [u125captain@dcca.org.uk](mailto:u125captain@dcca.org.uk)

**Trophies Secretary:** Robin Horner - see President, e-mail: [trophies@dcca.org.uk](mailto:trophies@dcca.org.uk)

**Equipment Secretary:** Graham Marshall - see ECF Delegate  
**Auditor:** Brian Robinson, 24 Defoe Crescent, Newton Aycliffe, Co. Durham DL5 4JP. Tel: 01325 314347

**ECF Delegate:** Graham Marshall, 27 Bruntoft Avenue, West View, Hartlepool TS24 9NE. Tel: 01429 426374

**NCCU Delegates:** Graham Marshall - see ECF Delegate; Graham Matthews Tel: 01429 421671

### **Affiliated Clubs and Secretaries:**

**Bishop Auckland:** Bishop Auckland Cricket Ground, Kings Way Road, Bishop Auckland DL14 7JN. Tel: 01388 603371 (Mon) Glenn Parkin, 201 Waskerley Walk, Newton Aycliffe, Co. Durham DL5 7EZ. Tel: 01325 301849, e-mail: [bishopauckland@dcca.org.uk](mailto:bishopauckland@dcca.org.uk)

**Consett:** Consett Station Club, 18 East Parade, Consett DH8 5RN. Tel: 01207 503846 (Thurs) Jonathan Hawkins, 37 Palmerston Street, Consett DH8 5RF. Tel: 01207 590246, e-mail: [consett@dcca.org.uk](mailto:consett@dcca.org.uk)

**Darlington:** Cockerton Band & Musical Institute (CIU club), Cockerton, Darlington (Mon) John Williams, 2 Greencroft Close, Darlington DL3 8HW. Tel: 01325 254067, e-mail: [darlington@dcca.org.uk](mailto:darlington@dcca.org.uk)

**Durham City:** Vallance Building, Durham School, Quarryheads Lane, Durham City DH1 4SZ (Wed) John Findlay, 72 Lydgate Lane, Wolsingham, Co. Durham DL13 3EZ. Tel: 01388 527141, e-mail: [durhamcity@dcca.org.uk](mailto:durhamcity@dcca.org.uk)

**Durham University:** Elvet Riverside, Quarryheads Lane, Durham City DH1 4SZ (Wed) James Docherty, 15 Flass Street, Durham DH1 4BE. Tel: 07776 201488, e-mail: [durhamuniversity@dcca.org.uk](mailto:durhamuniversity@dcca.org.uk)

**Gateshead Libraries:** Central Library, Prince Consort Road, Gateshead NE8 4LN (Mon) Robin M Horner, 42 Celandine Way, Whitehills. Tel: 0191 232 0541 (w), e-mail: [gatesheadlibraries@dcca.org.uk](mailto:gatesheadlibraries@dcca.org.uk)

**Hartlepool:** Touchdown Pub, West View Road, Hartlepool TS24 9LE. Tel: 01429 266320 (Mon) David Smith, 19 Borrowdale Street, Hartlepool TS25 1QJ. Tel: 01429 293419, e-mail: [hartlepool@dcca.org.uk](mailto:hartlepool@dcca.org.uk)

**Hetton Lyons:** Hetton Workingmen's Club, (Rear of) Richard Street, Hetton-le-Hole DH5 9HN. Tel: 0191 526 1021 (Thurs) Fred Stobbart, 4 Woodlea Close, Hetton-le-Hole, Houghton-le-Spring, Co. Durham DH5 9NT. Tel: 0191 5263159, e-mail: [hettonlyons@dcca.org.uk](mailto:hettonlyons@dcca.org.uk)

**Leam Lane:** Leam Lane Working Mens Club, Fewster Square, Leam Lane, Gateshead NE10 8XQ. Tel: 0191 469 3386 (Tues) John Marsh, 97 Toner Avenue, Hebburn, Tyne & Wear NE31 2QS. Tel: 0191 421 3871, e-mail: [leamlane@dcca.org.uk](mailto:leamlane@dcca.org.uk)

**Peterlee:** Peterlee Sports & Social Club, Ellison Road, Peterlee SR8 5NJ (top of Chapel Hill Road). Tel: 0191 586 2761 (Wed) John Reddington, 1 Agricultural Cottages, Littlethorpe, Peterlee SR8 3UD. Tel: 0191 5270558, e-mail: [peterlee@dcca.org.uk](mailto:peterlee@dcca.org.uk)

**Pittington:** Pittington Village Hall, Crossroads, Pittington, Durham. Dave Todd, 18 Bromley Close, High Shincliffe, Co. Durham. Tel: 0191 384 4243, e-mail: [pittington@dcca.org.uk](mailto:pittington@dcca.org.uk)

**Red Rose:** Red Rose School, York Terrace, Chester-le-Street DH3 3NA (Wed) Vince Hakansson, 28 Barnard Close, Durham DH1 5XN. Tel: 0191 384 1624, e-mail: [redrose@dcca.org.uk](mailto:redrose@dcca.org.uk)

**South Shields:** The New Ship Inn, Sunderland Road, Cleadon, South Shields NE34 8DG (Mon) Stan Johnson, 72 Boldon Drive, West Boldon, Tyne & Wear NE36 0JF. Tel: 0191 519 0724, e-mail: [southshields@dcca.org.uk](mailto:southshields@dcca.org.uk)

## **ESSEX CHESS ASSOCIATION**

Founded 1898. Affiliated to the ECF and the SCCU

Website: [www.essexchess.org.uk](http://www.essexchess.org.uk)

**President:** John Philpott, 50 Cranston Gardens, London E4 9BQ. Tel: 020 8527 4063, e-mail: [john@johnphilpott.freeserve.co.uk](mailto:john@johnphilpott.freeserve.co.uk)

**Chairman:** David Smith, 21 Chigwell Road, London E18 1LR. Tel: 020 8530 2118, e-mail: [davidandjanesmith@boltblue.com](mailto:davidandjanesmith@boltblue.com)

**Vice-Presidents:** S J Abbott, R Heppinstall, I D Hunnabell, R Joyce, S M Kalinsky, G Kenworthy, R D Manning, A Martin, D J Millward, J A Philpott, C Ramage, J M Sargent, D Smith, I B N Smith, R Watts, S L Wedlock, N Went

**Hon Life Members:** J Cooke, R Jessop, Dr J Penrose, J Rosenberg, G L Smith, T D Whitton

**General Secretary:** Ian MacLachlan, 48 Sheppard Drive, Chelmsford CM2 6QE. Tel: 01245 469885, e-mail: [ianmac@globalnet.co.uk](mailto:ianmac@globalnet.co.uk)

**Assistant General Secretary:** Jeff Goldberg

**Treasurer:** Joe Rosenberg, 78 Cowley Road, Ilford, Essex IG1 3JJ. Tel: 020 8554 2232, e-mail: [jrosenberguk@yahoo.co.uk](mailto:jrosenberguk@yahoo.co.uk)

**Correspondence Match Captain:** Steve Abbott, 10 Mount Avenue, Hutton Mount, Brentwood Essex CM13 2NU. Tel: 01277 219786, e-mail: [sabbott@uk.ey.com](mailto:sabbott@uk.ey.com)

**League Secretary:** David Millward, 32 Fir Tree Rise, Chelmsford, Essex CM2 9HS. Tel: 01245 258111, e-mail: [david.millward@ukonline.co.uk](mailto:david.millward@ukonline.co.uk)

**Congress Secretary:** Ivor Smith, 163 Lodge Road, Writtle, Essex, CM1 3JB. Tel: 01245 421193, e-mail: [ibnsmith@btopenworld.com](mailto:ibnsmith@btopenworld.com)

**Tournament Secretary:** Ivor Smith (as above)

**Grader:** David Millward (as above)

**Publicity Officer:** Ian Hunnabell, 3 Ewanrigg Terrace, Woodford Green IG8 7QJ. Tel: 020 8504 0525, e-mail: [idh@essexchess.org.uk](mailto:idh@essexchess.org.uk)

**Match Captain:** Roy Heppinstall, 8 Wakelin Way, Witham, Essex CM8 2TX. Tel: 01376 512741, e-mail: [roy.heppinstall@virgin.net](mailto:roy.heppinstall@virgin.net)

**Assistant Match Captain:** David Smith (as above)

**U-175 Captain:** John Philpott (as above)

**U-150 Captain:** David Payne, 21 Northlands Close, Stanford-Le-Hope, Essex SS17 8DL. Tel: 01375 409781, e-mail: [davidandjulie21@yahoo.co.uk](mailto:davidandjulie21@yahoo.co.uk)

**U-125 Captain:** Mike J Cresswell, 441 Porters Avenue, Dagenham, Essex RM9 9ND. Tel: 020 8270 7566

**U-100 Captain:** Fin O'Regan, 42 Cambridge Road, Wanstead, London E11 2PN. Tel: 020 8989 7551, e-mail: [finoregan@btinternet.com](mailto:finoregan@btinternet.com)

**Junior Organiser:** Ian MacLachlan (as above)

**Committee Members:** Jeff Goldberg and Colin Ramage

**Weekend League Controller:** Peter Walker, 62 East Street, Southend-on-Sea, Essex SS2 6LH. Tel: 01702 309693, e-mail: [chesscoach@freeuk.com](mailto:chesscoach@freeuk.com)

**Knockout Controller:** Colin Ramage, 24 Priory Road, Barking, Essex IG11 9XL. Tel: 020 8591 2984

**Auditor:** Richard Manning

**ECF Delegate:** David Smith (as above)

**SCCU Executive Representative:** John Philpott (as above)

**Webmaster:** Ian Hunnabell (as above)

#### **Affiliated Clubs and Secretaries:-**

**Barking:** St. Ethelburga's Catholic Club, William Street, Barking, Essex IG11 8HR (Thurs) Ray Purse, 31 Palm Road, Romford Essex RM7 7AP. Tel: 01708 723870, e-mail: [Sunshineray2@aol.com](mailto:Sunshineray2@aol.com)

**Basildon:** The Willows Primary School, Church Road, Basildon, Essex SS14 2EX (Thurs) Arnold Lutton, 23 Whitmore Way, Basildon, Essex SS14 3NT. Tel: 01268 280932, website: [www.basildonchessclub.co.uk](http://www.basildonchessclub.co.uk)

**Billericay:** The New Fold, 72 Laindon Road, Billericay, Essex CM12 9LD (Wed) Ian Fuller, 7 Post Meadow, Billericay, Essex CM11 2SE. Tel: 01277 655564, e-mail: [ianfuller@tinyworld.co.uk](mailto:ianfuller@tinyworld.co.uk)

**Brentwood:** Brentwood Tennis Club, Old County Ground, Shenfield Road, Brentwood, Essex CM15 8AJ (Mon) Bob Hammond, 14 Pennyfields, Warley, Brentwood, Essex CM14 5JP. Tel: 01277 227840, e-mail: [Has.Hammond@btopenworld.com](mailto:Has.Hammond@btopenworld.com)

**Cavendish:** Millman Street Community Centre, Millman Street, London WC 1 (Thurs) Barry Green, 11 Edgbaston Drive, Shenley, Herts WD7 9HT

**Ilford:** Redbridge Social Centre, rear of 188/190 Beehive Lane, Ilford Essex IG4 5EE (Mon) Ron Franklin, 30 Emmott Avenue, Ilford Essex IG6 1AL. Tel: 020 8554 3747, website: <http://ilfchess.tripod.com>

**Powdermill:** British Legion, Sewardstone Street, Waltham Abbey, Essex EN9 1HW (Wed) Tom Allen, 9 Buxton Road, Waltham Abbey EN9 3PP. Tel: 01992 769379, e-mail: [TomZen2@aol.com](mailto:TomZen2@aol.com)

**Roding and Loughton:** Loughton Lawn Tennis and Bowling Club, Eleven Acre Rise, Loughton, Essex IG10 1AN (Tues) Joe

Rosenberg, 78 Cowley Road, Ilford, Essex IG1 3JJ. Tel: 020 8554 2232, e-mail: [jrosenberguk@yahoo.co.uk](mailto:jrosenberguk@yahoo.co.uk)

**Shell:** Shell Club, Springhouse Road, Corringham, Stanford-Le-Hope, Essex SS17 7QT (Tues) Barry Sheppard, 19 Lenthall Avenue, Grays, Essex RM17 5AX, e-mail: [baz180@blueyonder.co.uk](mailto:baz180@blueyonder.co.uk), website:

[www.southendleague.pwp.blueyonder.co.uk/index\\_files/page0001.html](http://www.southendleague.pwp.blueyonder.co.uk/index_files/page0001.html)

**Southend-on-Sea:** Ambleside Social Club (Mon) & Thorpe Bay Bridge Club, The Old School House, Southchurch Boulevard, Southend-on-Sea, Essex SS2 4XA (Fri) Steve Wedlock, 12 Retreat Road, Westcliff-on-Sea, Essex SS0 7NN. Tel: 01702 345902, e-mail: [steve@swedlock.freeserve.co.uk](mailto:steve@swedlock.freeserve.co.uk), website: [www.southendchessclub.co.uk](http://www.southendchessclub.co.uk)

**Thurrock:** Working Mens Club, 77-81 London Road, Grays RM17 5YF (Wed) John Hardesty, 79 Bradleigh Avenue, Grays, Essex RM17 5RJ. Tel: 01375 385161, website: [www.ThurrockChessClub.co.uk](http://www.ThurrockChessClub.co.uk)

**Upminster:** St. Laurence Church (Minor Hall). Corbets Tey Road, Upminster, Essex (Tues) Aidan Corish, 19 St. Kathryns Place, Deyncourt Gardens, Upminster, Essex. Tel: 01708 641377, e-mail: [aidan@acorish.fsnet.co.uk](mailto:aidan@acorish.fsnet.co.uk)

**Waltham Forest:** Ex-Serviceman's Club, Harvey Road, Leytonstone, London E11 3DB (Tues) Chris Lee, 39 Groveside Road, London E4 6HQ. Tel: 020 8524 9474, e-mail: [drac\\_lee\\_man@hotmail.com](mailto:drac_lee_man@hotmail.com), website: <http://uk.geocities.com/walthamforestcc/>

**Wanstead & Woodford:** Wanstead House, 21 The Green, Wanstead, London E11 2NT (Tues) David Smith, 21 Chigwell Road, London E18 1LR. Tel: 020 8530 2118, e-mail: [davidandjanesmith@boltblue.com](mailto:davidandjanesmith@boltblue.com), website: [www.johnphilpott.freeserve.co.uk/wanstead.htm](http://www.johnphilpott.freeserve.co.uk/wanstead.htm)

**Writtle:** Writtle Community Centre, Longmeads House, Redwood Drive, Ongar Road, Writtle Chelmsford, Essex CM1 3LY (Wed) Ivor Smith, 163 Lodge Road, Writtle, Chelmsford, Essex CM1 3JB. Tel: 01245 421193, e-mail: [ibnsmith@btopenworld.com](mailto:ibnsmith@btopenworld.com)

#### **Affiliated Bodies**

**Essex Junior Chess Association:** Peter Walker (as above)

**Affiliated Leagues** (for details see League Section)

**North Essex Chess League**

**Southend & District Chess League**

### **GLOUCESTERSHIRE COUNTY CHESS ASSOCIATION**

*Affiliated to the ECF and the West of England Chess Union*

**President:** C J A Jones

**Life Members:** H J Draisey, A R Pitt, R O Powis, R J M Selfe

**Life Vice-Presidents:** D R Evans, D C Jarrett, R J Kiff

**Vice-Presidents:** M E Brigden, J J Carr, K W Derrick, R J Dixon, Prof M P Furnston, D J Hazell, C J A Jones, P J Meade, M J Passmore, I R Pickup, R O Powis, R Rendell, R J M Selfe, M J Wood

**Secretary:** P J Meade, 32 Blenheim Orchard, Shurdington, Cheltenham GL51 4TG. Tel: 01242 862373, e-mail: [philip@pjmeade.fsnet.co.uk](mailto:philip@pjmeade.fsnet.co.uk)

**Treasurer:** P Harrison, Fairbank, Guiting Power, Cheltenham GL54 5UX. Tel: 01451 850345, e-mail: [pete\\_the\\_ferret@hotmail.com](mailto:pete_the_ferret@hotmail.com)

**Match Captain:** C Mattos, The Villa, Coberley, Cheltenham GL53 9QZ. Tel: 01242 870642, e-mail: [chris.mattos@tiscali.co.uk](mailto:chris.mattos@tiscali.co.uk)

**Secretary for Correspondence Chess:** vacant

**Grading Officer:** G P Mann, 4 Cleeve-View Road, Cheltenham GL52 5NH. Tel: 01242 522569

**Junior Organiser:** C Mattos (as above)

**Auditor:** P Denison

**ECF Delegate:** C J A Jones, 11 Severn Grange, Ison Hill Road, Henbury, Bristol BS10 7QA. Tel: 0117 950 1292, e-mail: [cjajones1@yahoo.co.uk](mailto:cjajones1@yahoo.co.uk)

**Union Delegates:** P J Meade, J C H Jones

#### **Affiliated Clubs and Secretaries:-**

**Bristol & Clifton:** The West of England Bridge Club, Arley Chapel Hall, Arley Hill, Cotham, Bristol BS6 5HR (Tues) Alan Papier, 23 Westfaling Street, Hereford HR4 0JB. Tel: 07899 826515, e-mail: [chinadoc@chinadoc.force9.co.uk](mailto:chinadoc@chinadoc.force9.co.uk), website: [www.cliftonchess.pwp.blueyonder.co.uk](http://www.cliftonchess.pwp.blueyonder.co.uk)

**Cheltenham:** Victory Club, Burlington House, Lypiatt Road, Cheltenham (Tues/Thurs) J Burrows, 19 Alma Road, Cheltenham GL51 3LU. Tel: 01242 520079



**Downend & Fishponds:** Downend Cricket Club, W G Grace Memorial Ground, Downend Road, Downend (Tues) R Palmer, 27 Castle Road, Pucklechurch, Bristol BS17 3RF. Tel: 01275 823761

**Dursley:** Community Centre (Tues) Wanda Dakin, 42 Old-minster Road, Sharpness, Berkeley, Glos. Tel: 01453 810924, e-mail: john@9torchacre.freeseerve.co.uk, website: <http://members.lycos.co.uk/dcgp/scoresystem.htm>

**Gloucester:** Services Club, College Street (Tues) P Baker, 8 Wellington Parade, Gloucester GL1 3NP. Tel: 01452 424229, e-mail: pbaker@baltic22.freeseerve.co.uk, website: [www.baltic22.freeseerve.co.uk](http://www.baltic22.freeseerve.co.uk)

**Musketeers:** University Of Gloucestershire, St. Pauls Road, Cheltenham (Fri) D A Nicholas, 133 Cromwell Road, Cheltenham GL52 5ES. Tel: 01242 510122

**Stroud:** Liberal Club (Thurs) J Harris, Flat 4, 6 Whitehall, Stroud, Glos. Tel: 07745 580341, e-mail: john.harris@jibs.fsnet.co.uk, website: [www.stroud-chess.org.uk](http://www.stroud-chess.org.uk)

**Thornbury:** The Chantry, Castle Street (Tues) M Minshall, 11 Chestmaster Close, Almondsbury, Bristol BS32 4EH. Tel: 01454 619965

**Wotton Hall:** Wotton Hall Club, 138 Barnwood Road, Barnwood, Gloucester GL4 3JS (Wed) J C H Jones, 10 Morwent Close, Abbeymead, Gloucester GL4 5YJ. Tel: 01452 621779, e-mail: johnchjones@lineone.net

#### **NORTH GLOUCESTER CHESS ASSOCIATION**

**Secretary:** R Wilden, 'Medlars', France Lynch, Stroud GL6 8LR. Tel: 01453 886655, e-mail: Robert@medlar.freeseerve.co.uk

**ECF Delegate:** P J Meade (as above)

#### **GLOUCESTER & DISTRICT PRIMARY SCHOOLS CHESS ASSOCIATION**

**Secretary:** J C H Jones, 10 Morwent Close, Abbeymead, Gloucester GL4 5YJ. Tel: 01452 621779, e-mail: johnchjones@lineone.net

#### **HAMPSHIRE CHESS ASSOCIATION**

*Founded 1890. Affiliated to the ECF and the WECU*

Website: [www.hampshirechess.co.uk](http://www.hampshirechess.co.uk)

**President:** R D W Marsh, Tel: 023 9250 3595, e-mail: roger.marsh@btinternet.com

**Vice-President:** K Retallack, 83 Firs Drive, Hedge End, Southampton SO30 4QQ. Tel: 01489 799671

**Secretary:** J F Wheeler, 52 St Matthews Road, Cosham, Portsmouth PO6 2DL. Tel: 023 9237 9905, e-mail: john.wheeler@care4free.net

**Treasurer:** Miss G A Moore 18 Firtree Court, West End Road, Bitterne, Southampton SO18 6RW. Tel: 023 8046 6118, e-mail: gillian@moore1818.freeseerve.co.uk

**Match Captain (WECU):** D Tunks, 125 Rival Moor Road, Petersfield GU31 4HX. Tel: 01730 302058, e-mail: Dominic.R.Tunks@gtuk.com

**Match Captain (Chiltern):** F N McLeod, 16 Melville Close, Southampton SO16 8DE. Tel: 023 8073 5418, e-mail: F.N.McLeod@sotou.ac.uk

**Match Secretary:** J F Wheeler (as above)

**Match Captain Under 125:** Brian Grant, 25 Lower Northam Road, Hedge End, Southampton SO30 4HF. Tel: 01489 781737, e-mail: bgrant1523@aol.com

**Correspondence Match Captain:** F N McLeod (as above)

**Grading Officer:** R D W Marsh, Tel: 023 9250 3595

**Secretary for Junior Chess:** J H French, 31 Brocas Drive, South View, Basingstoke RG21 2LS. Tel: 01256 472537, e-mail: joefrench33@msn.com

**Tournament Secretary:** Malcolm Clarke, 9 Cherry Tree Court, Leigh Road, Eastleigh SO50 9JN. Tel: 023 8061 5903

**Delegate ECF Council:** J F Wheeler (as above)

#### **Union Delegates:**

**Executive:** J F Wheeler (as above)

**Council:** G Stuart, 1 Prospect Cottages, The Drove, Blackfield, Southampton SO45 1BX. Tel: 023 8024 3165, e-mail: g.b.stuart@btinternet.com

**Archivist:** G Stuart (as above)

**Hampshire League Conductor:** R Marsh (as above)

**Website Editor:** G Stuart (as above)

**Hon Auditor:** M W Stone

#### **Affiliated Clubs and Secretaries:-**

**Andover:** Central Club, East Street, Andover (Thurs) Stephen Cartridge, 3 The Close, Hatherden, Andover, Hants SP11 0HW. Tel: 01264 735519

**Basingstoke:** Sherborne Road, Basingstoke (Wed/Thurs) J H French, 31 Brocas Drive, South View, Basingstoke RG21 2LS. Tel: 01256 472537, e-mail: joefrench33@msn.com

**Cosham:** Cosham Community Centre, Wootton Street, Cosham (Thurs) Dave Cordner, 35 Marlow Close, Fareham, Hants PO15 6HJ. Tel: 01329 221169

**Eastleigh Railway:** Eastleigh Railway Institute, Romsey Road, Eastleigh (Tues) G Stuart, 1 Prospect Cottages, The Drove, Blackfield, Southampton SO45 1XB. Tel: 023 8024 3165, e-mail: G.B.Stuart@btinternet.com

**Eastleigh WMC:** Eastleigh Working Men's Club, Market Street, Eastleigh (Tues) N George, 2 Beresford Close, Chandlers Ford SO53 2LX. Tel: 023 8025 4433

**Emsworth:** BAE Systems, Eletttra Avenue, Waterlooville (Tues) Neil Harrison, 10 Sebastian Grove, Waterlooville, Hants PO7 8LD. Tel: 023 9226 5049, e-mail: ECC@chessclub.freeuk.com, website: [www.chessclub.freeuk.com](http://www.chessclub.freeuk.com)

**Fareham:** Sports and Recreation Centre, Collingwood, Newgate Lane, Fareham (Tues) J A Coburn, 23 Mitre Court, Bishopsfield Road, Fareham PO14 1LN. Tel: 01329 221416 or Jim Craig. Tel: 01329 841948, website: [www.farehamchess.org.uk](http://www.farehamchess.org.uk)

**Fleet/Farnborough:** Cody Sports & Social Club, Pyestock, Farnborough, Hants GU14 0LS (Tues) Stuart Bates, 36 FirTree Way, Fleet, Hants GU52 7NB. Tel: 01252 621141, e-mail: stuart@bates621141.freeseerve.co.uk, website: [www.fleetchessclub.org.uk](http://www.fleetchessclub.org.uk)

**Gosport:** Bury House Community Centre, Bury Road, Gosport (Fri) J H Jones, 103 Queens Road, Gosport PO12 1LG. Tel: 023 9250 3244, e-mail: john\_h\_jones@hotmail.com

**Ordnance Survey:** Maybush, Southampton (Thurs) C Barber, Caprice, Albany Road, Bishops Waltham SO32 1BY. Tel: 01489 893144

**Passed Pawn:** Hamble Club, Hamble Lane, Hamble (Wed) K Retallack, 83 Firs Drive, Hedge End, Southampton SO30 4QQ. Tel: 01489 799671

**Portsmouth:** Royal Naval Old Comrades Club, 86 Lake Road, Portsmouth (Wed) B V Cochran, 115 Prince Albert Road, Southsea PO4 9HT. Tel: 023 9273 8586

**Ringwood:** The Furlong Pub, Meeting House Lane, Ringwood (Mon) P Donaldson, 12 Honey Lane, Burley, Ringwood, Hampshire BH24 4EN. Tel: 01425 403312

**Southampton:** Room 13, Oaklands Community School, Fairisle Road, Lordshill, Southampton (Tues) David Murchie, 74 Kingsway, Chandlers Ford, Eastleigh SO53 1FJ. Tel: 023 8026 5095

**Southampton University:** Southampton University Athletic Union, Highfield, Southampton SO17 1BJ (Thurs) e-mail: chess@soton.ac.uk, website: [www.soton.ac.uk/~chess/](http://www.soton.ac.uk/~chess/)

**Southern Water:** Divisional Offices, Sparrowgrove, Otterbourne, Winchester (Thurs) M Gransden, 58 Dawson Road, Sholing, Southampton. Tel: 023 8043 6983

**Winchester:** Winnall Community Centre, Garbutt Road, Winchester (Mon) D Kinsler, 31 Andover Road North, Winchester SO22 6NW. Tel: 01962 880 702

#### **HEREFORDSHIRE CHESS ASSOCIATION**

*Affiliated to the ECF and the MCCU*

**President:** H M Bottomley, 25 Bodenham Road, Hereford. Tel: 01432 357850

**Secretary:** L P Collard, Westwinch House, 6 Winchester Ave, Tupsley, Hereford HR1 1QJ. Tel: 01432 268718

**Treasurer:** W A Archer, 75 Aylestone Hill, Hereford HR1 1HX. Tel: 01432 265712, e-mail: barch@archerb.fsnet.co.uk

**Grading Officer:** N Beveridge, Ridgeway, Rectory Road, Hampton Bishop HR1 4JU. Tel: 01432 870218, e-mail: ridgeway\_hb@compuserve.com

**Congress Secretary:** W G Davies, 13 Beechwood Court, Hereford HR1 1DX. Tel: 01432 264434, e-mail: re4d@msn.com

**ECF Delegate:** L P Collard (as above)

#### **Affiliated Clubs and Secretaries:-**

**Hereford:** The Farmers Club (Mon) N Beveridge, "Ridgeway", Rectory Road, Hampton Bishop, Hereford HR1 4JU. Tel: 01432 870218

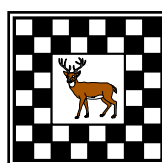

#### **HERTFORDSHIRE CHESS ASSOCIATION**

*Founded 1901. Affiliated to the English Chess Federation and to the Southern Counties Chess Union*

Website: [www.hertschess.com](http://www.hertschess.com)

**President:** Tim Thurstan, 33 Brampton Park

Road, Hitchin, Herts. Tel: 01462 459873

**Treasurer:** Malcolm Harding, 30 Grasmere Close, Brownsover, Rugby, Warwicks CV21 1LW. Tel: 01788 561474, e-mail: malc.harding@virgin.net

**Secretary:** Martin Walker, 5A Kneesworth Street, Royston, Herts SG8 5AA. Tel: 01763 250833, e-mail: martin-walker@ukonline.co.uk

**Minutes Secretary:** Martin Walker (as above)

**Championship Match Captain:** Jeremy Fraser-Mitchell, 8 Highfield Hall, Highfield Lane, St Albans, Herts. Tel: 01727 848883

**County U125 Match Captain:** Keith Woodhouse, 37 New Road, Melbourn, Royston, Herts SG8 6BX. Tel: 01763 261946, e-mail: k.j.woodhouse@ntlworld.com

**County U150 Match Captain:** Mike Price, 18 Trent Close, Stevenage, Herts SG1 3RS. Tel: (h) 01438 239638, (w) 0207342 2542, e-mail: mikeprice18@ntlworld.com

**County U18 Match Captain:** Ian Beggs, 11 Otterton Close, Harpenden, Herts AL5 3BE. Tel: 01582 622065, Mobile: 07767 687057, e-mail: ian.beggs@virgin.net

**Correspondence Chess Conductor:** Graham Williams, 11 Greenside Drive, Hitchin, Herts. Tel: 01462 452849, e-mail: drgwilliams@hitchin80.freemove.co.uk

**County Fixtures Secretary:** Philip Gregory, 15 Cavendish Court, London Road, Hemel Hempstead, Herts HP3 9FH. Tel: 01442 242620, e-mail: philip@grenzel.fsnet.co.uk

**Adjudications Secretary:** Brian Judkins, 2 Constantine Place, Baldock, Herts SG7 6ST. Tel: 01462 641768, e-mail: brianjdks@aol.com

**League Secretary:** John Leake, 57 Crabtree Lane, Harpenden, Herts. Tel: 01582 624678, e-mail: hcaleag@ntlworld.com

**Club KO Competitions Organiser:** Lee Harrison, 23 St Margaret's Gardens, Biggleswade, Beds SG18 8NU. Tel: 01767 316949, e-mail: lee.a.harrison@gsk.com

**Capel, Burn and Old Puller Cups Organiser:** Steve Law, 1 Green Lane, Hemel Hempstead, Herts HP2 4RZ. Tel: 01442 217123, e-mail: stevelaw0@yahoo.co.uk

**Magazine Editor/Archive Curator:** Tim Thurstan (as above)

**Congress Organiser/Chief Arbitrator:** Tim Thurstan (as above)

**Youth Group Chairman:** Malcolm Harding (as above)

**Hon. Auditor:** Paul Laskier, 25 Sandridge Road, St Albans, Herts. Tel: 01727 846752

**Website Editor:** Chris Cook, 35 Billy Lows Lane, Potters Bar, Herts. Tel: 01707 642027, e-mail: chris@crdcook.co.uk

**County Grader:** Alan Brewis, 5 Cedar Close, Ware, Herts SG12 9PG. Tel: 01920 463698, e-mail: alanbrewis@tiscali.co.uk

**Grand Prix Organiser:** Jeremy Fraser-Mitchell (as above)

**Trophies Secretary:** Mark Topham. E-mail: marco.topham@btinternet.com

#### Affiliated Clubs and Secretaries:-

(\* Indicates NO SMOKING venue)

**Allenbury's:** Allenbury's (Glaxo) Sports & Social Club, Harris Lane, Ware (Thurs) Dave Belton, 128 Chells Way, Stevenage SG2 0LX. Tel: 01438 226357(h), 01438 763194 (w), e-mail: dave.j.belton@gsk.com

**Barnet Elizabethans:** Conservative Club, 33 High Street (next to Firkin pub), Barnet (Mon) Ian Leighton, 42 Kingsmead, Barnet EN5 5AY. Tel: 020 8364 9500, Mobile: 07956 297792, e-mail: ianleighton12@aol.com, website: www.gtryfon.demon.co.uk/bcc

**Bishop's Stortford \*:** British Legion Club, Windhill, Bishop's Stortford (Thurs) Alan Trent, 20 Dove Close, Bishops Stortford, Herts CM23 4JD. Tel: 07718 319258, e-mail: alan.trent@ntlworld.com

**Borehamwood \*:** Allum Lane Community Centre, Allum Lane, Borehamwood (Tues) T J O'Sullivan, 37 Kenerne Drive, Barnet EN5 2NW. Tel: 020 8449 0542, e-mail: terry.osullivan@tiscali.co.uk

**Hemel Hempstead:** Gadebridge Community Centre, Rossgate, Galley Hill, Hemel Hempstead (Mon) Philip Gregory, 15 Cavendish Court, London Road, Hemel Hempstead, Herts HP3 9FH. Tel: 01442 242620, e-mail: philip@grenzel.fsnet.co.uk, website: www.thechessoracle.com

**Hertford:** The Hertford Club, Lombard House, Bull Plain, Hertford SG14 1DTG (Tues) Steve Zsibrita, 53 Calton Avenue, Hertford SG14 2ER. Tel: 01992 302149, website: www.hertfordchessclub.com

**Hoddesdon \*:** St Catharine & St Paul's Church Hall, St Paul's Lane, Hoddesdon (Thurs) Alan Gore, 28 Salisbury Road, Enfield, Middlesex EN3 6HQ. Tel: 01992 763675, e-mail: alandgore@hotmail.com

**Letchworth & Hitchin \*:** Plinston Hall, The Broadway, Letchworth (Mon) Ian Mutton, 49 Lytton Avenue, Letchworth. Tel: 01462 484733, e-mail: ian.m.mutton@gsk.com

**Little Heath and Brookmans Park \*:** Little Heath Parish Hall, Thornton Road, Little Heath, Potters Bar (club nights Mon, matches

Wed); Brookmans Park URC, Bluebridge Road, Brookmans Park (Thurs) Chris Cook, 35 Billy Lows Lane, Potters Bar, Herts EN6 1UX. Tel: 01707 642027, e-mail: chris@littleheathchess.co.uk, website: www.littleheathchess.co.uk

**Lower Red Lion:** Lower Red Lion PH, Fishpool Street, St Albans, Herts (Mon) Richard Walsh, 6 Sandpit Lane, St Albans, Herts AL1 4DZ

**Rothamsted:** Rothamsted Sports Pavilion, Rothamsted Experimental Station, Harpenden (Tues) Chris Dyer, 36 Ross Way, Slip End, Luton, Beds LU1 4DD. Tel: 01582 482718, e-mail: chris.dyer@adas.co.uk

**Royston \*:** Priory Community Centre, Melbourn Street, Royston (Mon) Kevin Clark, 42 Honey Way, Royston, Herts. Tel: 01763 231296, e-mail: kevin.clark2@ntlworld.com, website: http://homepage.ntlworld.com/k.j.woodhouse/chess.html

**St Albans:** London Road Estate Residents Association, Cell Barnes Lane, St Albans (Mon) Ian Gooding, 52 Castle Road, St Albans, Herts AL1 5DG. Tel: 01727 857907, e-mail: ian\_gooding@yahoo.co.uk, website: www.stalbaneschessclub.org.uk

**Stevenage \*:** Holy Trinity Church Parish Room, High Street, Old Town, Stevenage (Mon) Mike Price, 18 Trent Close, Stevenage, Herts SG1 3RS. Tel: (h) 01438 239638, (w) 020 7342 2542, e-mail: mikeprice18@ntlworld.com

**Watford \*:** Town and Country Club, Halsey House, Rosslyn Road, Watford (Tues) J Taffel, 16 Cassiobury Park Avenue, Watford WD18 7LB. Tel: 01923 220070, e-mail: Jeremy.taffel@ntlworld.com, website: http://watfordchessclub.org.uk

**Welwyn Hatfield Chess Forum:** The Royal Naval Association, Black Fan Road, Welwyn Garden City (Tues) Gary Ruddick, 57 Woodhall House, Cole Green Lane, Welwyn Garden City. Tel: 01707 331233, e-mail: garywgc@hotmail.com

## HUNTINGDON AND PETERBOROUGH CHESS ASSOCIATION

*Affiliated to the ECF and to the EACU*

**Chairman:** N Wedley, 27 Bradden Street, Peterborough PE3 7JR. Tel: 01733 263337

**Vice-Chairman:** T Hazel, 17 Manor Gardens, Buckden PE19 5TN. Tel: 01480 810541

**Hon Secretary:** J Taylor, 17a High Street, Warboys, Huntingdon PE28 2RH. Tel: 01487 822952, e-mail: jack.taylor@huntsdc.gov.uk

**Hon Treasurer:** H Currie, 8 Vicarage Gardens, Farcet, Peterborough PE7 3AW. Tel: 01733 241189, e-mail: heriot.currie@tesco.net

**Match Captain:** M Misson, 12 Abbots Crescent, St Ives, Huntingdon PE27 3YB. Tel: 01480 354814, e-mail: mMisson@AnglianWater.co.uk

**Tournament Secretary:** C J Russell, 4 Lapwing Drive, Whittlesey, Peterborough PE7 1PW. Tel: 01733 203653, e-mail: cjnet@aol.com

**Junior Organiser:** Francis Bowers, 1 Marriott Court, Oxney Road, Peterborough, Cambridgeshire PE1 5NQ. Tel: 01733 897119, e-mail: Chessbower@aol.com

**Grading Officer:** C J Russell (as above)

**ECF Delegate:** M Misson (as above)

**EACU Delegates:** F Bowers, J Taylor, N Wedley

**Auditor:** R Burbage, 153 Coneygree Road, Stanground, Peterborough PE2 8LQ. Tel: 01733 561001

#### Affiliated Clubs and Secretaries:-

**Buckden:** (Wed) T Hazel, 17 Manor Gardens, Buckden, St. Neots, Huntingdon PE19 5TN. Tel: 01480 810541

**Perkins:** Sports Club, Oxney Road, Peterborough (Wed) C J Russell, 4 Lapwing Drive, Whittlesey, Peterborough PE7 1PW. Tel: 01733 203653

**Peterborough:** Southfield Community Centre, Southfield Avenue, Stanground, Peterborough (Thurs) G Ward, 3 St Mary's Road, Stilton, Peterborough PE7 3RX. Tel: 01733 244553

**Spalding:** Social & Services Club, High Street, Spalding (Tues) D Carew, Loxley, Lutton Gowts, Spalding PE12 9LQ. Tel: 01406 364663, e-mail: davidcarew@easynet.co.uk

**St Neots & District:** Eaton Socon Ex-Service Club, 20 School Lane, Eaton Socon (Thurs) Neil Holmes, 11 Swift Close, St Neots PE19 1NW. Tel: 01480 383382, e-mail: neil.holmes@zoom.co.uk, website: www.stneotsschess.org.uk/St\_Neots\_Chesx.html

**Warboys:** Resource Centre, Popes Lane (Wed) J Taylor, 17a High Street, Warboys, Huntingdon PE28 2RH. Tel: 01487 822952

## KENT COUNTY CHESS ASSOCIATION

*Established in 1889. Affiliated to the ECF and the SCCU*

Website: www.kentchessca.plus.com

**President:** G F Steele, 59 Ramsgate Road, Margate CT9 SE. Tel: 01843 297045

**Life Vice-Presidents:** R C N Lee-Anderson, J MacDonald-Ross, B H Threadgall

**Chairman:** M R Croft, 37 Upper Dane Road, Margate CT9 2NA. Tel: 01843 224525, e-mail: mick.croft@virgin.net

**Secretary:** Don Chapman, 102 Kidbrooke Park Road, London SE3 ODX. Tel: 020 8856 7244, e-mail: dchap88816@aol.com

**Minutes Secretary:** R J Haddrell, 48 Southview Road, Tunbridge Wells TN4 9BX. Tel/Fax: 01892 532361, e-mail: rjh@sccu.ndo.co.uk

**Treasurer:** C R Chandler, c/o Goatcher Chandler & Co. 10 Overcliffe, Gravesend, Kent. Tel: 01474363154

**Tournament Secretary:** Derek Davis, 11 Grove Park Road, Mottingham, London SE9 4NP. Tel: 020 8857 1742, e-mail: djavis.ch@virgin.net

**Match Captains:**

**Open:** C B Rice, Flat 2, 34 Canadian Avenue, London SE6. Tel: 020 8690 4986, e-mail: chrishrice17@hotmail.com

**Under 175:** vacant

**Under 150:** M R Wiltshire, 63 Shepherds Lane, Dartford DA1 2NS. Tel: 01322 272152, e-mail: michael@wiltshire-ins.co.uk

**Under 125:** I C Smith, 31 Greenfarm Close, Green Street Green, Orpington, Kent BR6 6DJ. Tel: 01689 855648

**Under 100:** Alan Evans, Readers, Millcroft Road, Cliffe, Rochester, Kent ME3 7QN. Tel: 01634 220444

**U180 Jamboree:** vacant

**Correspondence:** M R Croft (as above)

**Summer Quickplay:** Laurence Jones, e-mail: lcwv2003@ukonline.co.uk

**Schools League:** R J Haddrell (as above)

**Equipment Officer:** I C Smith (as above)

**Trophy Curator:** M R Croft (as above)

**Grader:** R J Haddrell (as above)

**KJCA Liaison:** R J Haddrell (as above)

**ECF Representative:** R J Haddrell (as above)

**SCCU Representative:** D Chapman (as above)

**Committee:** J E Fowers, Chantry Cottage, Stack Lane, Hartley, Longfield DA3 8BL. Tel: 01474 704878; J Hart Dyke, 35 Mount Pleasant Close, Lyminge, Folkstone. Tel: 01303 863812 (h), 01474 585638 (w); A E Hanreck, 15 Alanthus Close, London SE12 8RE. Tel: 020 8852 6471; J Attwood, 28 New Road, Saltwood CT21 4QE. Tel: 01303 262812

**Auditor:** D J Horton, 4 Sea View Road, Birchington, Kent CT7 9LB. Tel: 01843 842856, e-mail: djhorton@adept.co.uk

**Affiliated Clubs and Secretaries:-**

**Ashford:** Centre Piece, Bank House, Ashford (Tues) P Moor, 19 Aragon Close, Ashford TN23 5DH. Tel: 01233 334591

**Beckenham & Bromley:** "The Fitness Exchange" (ex NatWest Sports Club) Copers Cope Road, Beckenham BR3 1NZ (Thurs - Sep to June) J H Lewin, 27 Tregony Road, Orpington BR6 9XB. Tel: 01689 891590, website: www.beckenhamchess.org.uk

**Charlton:** Charlton House, Charlton Road, London SE7 8RE (Tues) Alan Hanreck (as above) www.communigate.co.uk/london/charltonchess

**Chislehurst:** Methodist Church Hall, Prince Imperial Road, Chislehurst BR7 5LX. Closed June to August (Wed) B S Drew, 62 Beechwood Avenue, Farnborough BR6 7EY. Tel: 01689 859656

**Dartford:** Glaxo Wellcome Club, High Street, Dartford DA1 (Thurs) M R Wiltshire, 63 Shepherds Lane, Dartford DA1 2NS. Tel: 01322 272152

**Folkestone:** Saga Building, Middelburg Square, Folkestone, Kent CT20 1AZ (Wed/Sat) John Atherton, 6 Churchfield, Stanford North, Ashford, Kent TN25 6UA. Tel: 01303 813574, e-mail: john.atherton@saga.co.uk

**Hastings:** 2 Cornwallis Terrace TN34 1EB (7 days a week) R J Almond, 5 The Willows, Sedlescombe Road North, St. Leonards, East Sussex TN37 7PA. Tel: 01424 753612, website: www.hastingschessclub.co.uk

**Herne Bay:** British Legion Club, sea front (Tues) R F Pooley, Top Flat, 81 Mortimer Street, Herne Bay CT6 5PR. Tel: 01227 363417

**Kilndown:** Village Hall, Kilndown TN17 2SF (Mon) J Hart-Dyke, 35 Mount Pleasant Close, Lyminge, Folkestone CT18 8HF. Tel: 01303 863812 (h), 01322 660070 (w), 07421 458475 (m)

**Lewisham:** Catford Cricket Club, Penderley Road SE6 2LQ (Wed) D Helsby, 149 Malyons Road, Lewisham SE13 7XE. Website: www.yhh78.dial.pipex.com

**Maidstone:** Mote Park Leisure Centre (Wed) Robert Lane, Cranbrook Farm, Callaways Lane, Newington, Sittingbourne, Kent ME9 7LU. Tel: 01795 842331

**Medway:** Queen Charlotte PH, High Street, Rochester ME1 1EH (Tues) R House, 82 Rainham Road, Chatham. Tel: 01634 571774

**Petts Wood & Orpington:** GEA Hall, Woodhurst Avenue, Petts Wood BR5 1AR. Closed May to August (Fri) Paul Jones, 98 Eden Way,

Beckenham, Kent BR3 3DH. Tel: 020 8663 6212, e-mail: pj@pja.u-net.com, website: www.digitig.co.uk/chess

**Phoenix:** Windmill Tavern, Shrubbery Road, Gravesend DA12 1JW (Mon/Thurs) J E Fowers, Chantry Cottage, Stack Lane, Hartley, Longfield DA3 8BL. Tel: 01474 704878

**Rainham:** Oast House Community Centre, Granary Road, Gillingham (Thurs) R Springett, 11 Nore Close, Gillingham ME7 3DG. Tel: 01634 856903

**Sevenoaks:** Sevenoaks Social Club (Mon) J R Thompson, 17 Croft Way, Sevenoaks TN13 2JU. Tel: 01732 452588

**Sidcup:** Hurst Community Centre, Hurst Road, Sidcup DA5 3HL. Closed school holidays (Wed) I McAllan, 16 Sandalwood House, Longlands Road, Sidcup DA15 7NB. Tel: 020 8302 5560

**Sittingbourne:** Red Cross H.Q., Albany Road, Sittingbourne (Thurs) Kevin French, 104 Beauvoir Road, Sittingbourne ME9 OPM. Tel: 01795 439732 (for matches contact B Turner, St. Martin, 42 Martindown Road, Whitstable CT5 4PR. Tel: 01227 274216)

**Swanley:** St Peters Church Hall, Hextable (Thurs) K Grist, 51 St Davids Road, Hextable BR8 7RJ. Tel: 01322 667748

**Thanet:** Seaview Public House, Station Road, Birchington (Fri/Sat) D J Horton, 4 Sea View Road, Birchington, Kent CT7 9LB. Tel: 01843 842856, e-mail: djhorton@adept.co.uk

**Tonbridge & Hadlow:** YWCA, Lyons Crescent, Tonbridge (Thurs) Peter Jenkins, 106 Douglas Road, Tonbridge TN9 2UE. Tel: 01732 773200, website: www.tonbridgechess.org.uk

**Tunbridge Wells:** Tunbridge Wells & Counties Bridge Club, 40 London Road, Tunbridge Wells (Wed) R J Haddrell, 48 Southview Road, Tunbridge Wells TN4 9BX. Tel/Fax: 01892 532361, e-mail: rjh@sccu.ndo.co.uk

**Whitstable:** British Legion, High Street, Whitstable (Fri) M Snashall, 18 Pier Avenue, Whitstable CT5 2HQ. Tel: 01227 262230



**LANCASHIRE CHESS ASSOCIATION**

*Founded circa 1897. Affiliated to the English Chess Federation and to the Northern Counties Chess Union.*

Website: <http://lancashirechess.org.uk>

**President:** Bill O'Rourke, 101 Queens Park Road, Heywood, Lancashire OL10 4JR. Tel: 01706 627874, e-mail: worchessnu1@ntlworld.com

**Hon. Vice-Presidents:** P Furlong, D Lees, J Tennant-Smith, K Gorman, G Jones

**Vice-Presidents:** M J Conroy, H Hughes, J Lyth, R Newton, M J O'Hara, W O'Rourke

**Minutes Secretary:** Dave Clayton, 17 Bracken Close, Chorley, Lancashire PR6 0EJ. Tel: 01257 275053, e-mail: Dgclayton@btinternet.com

**Treasurer:** Simon Woodcock, 8 Donnington Close, Leigh, Lancashire WN7 3NY. Tel: 01942 682646, e-mail: blitzchess2001@yahoo.co.uk

**Open team Captain:** Mike J Conroy, 2 Fairbairn Avenue, Burnley, Lancashire BB12 0LW. Tel: 01282 425703

**U175 team Captain:** Martyn Hamer, 215 Manchester Road, Accrington, Lancashire BB5 2PF. Tel: 01254 385620, e-mail: Martynhamer@hotmail.com

**U150 team Captain:** W O'Rourke (as above)

**U125 team Captain:** Phil Raynor, 24 Oakwood Close, Blackpool, Lancs FY4 5FD. Tel: 01253 692445, e-mail: phil@raynor6374.freemove.co.uk

**U100 team Captain:** Mike Horne, 23 Ottershaw Gardens, Blackburn, Lancashire BB1 8RG. Tel: 01254 672860, e-mail: mike@gardens23.freemove.co.uk

**Correspondence Captain:** Andy Clarkson, 5 Beverley Street, Burnley. Tel: 01282 438887, e-mail: MRAACLARKSON@aol.com

**Junior Organiser:** Bill O'Rourke (as above)

**U18, U16 & U15 Manager:** Bill O'Rourke (as above)

**U13 Manager:** Rob Hart, Abbotsford, 89 Gillibrand Walks, Chorley, Lancashire PR 7 2HF. Tel: 01257 261316, e-mail: robhart@ukonline.co.uk

**U11 + U9 Managers:** Dave Gaston, 40 Plantation Road, Blackburn, Lancashire BB2 4QH. Tel: 01254 673430, e-mail: Dave@64squares.freemove.co.uk

**Girls' Teams' Manager:** Ian Hughes, 33, Penryn Avenue, St Helens, WA11 9EX. Tel: 07815101905, e-mail: ijhughes2@hotmail.com

**Congress Organiser:** Dave Clayton (as above)

**Congress Treasurer:** Simon Woodcock (as above)

**Grade Co-ordinator:** Geoff Jones, 11 Lilford Street, Leigh, Lancashire WN7 4JN. Tel: 01942 604262, e-mail: arbiters@geoffers.free-online.co.uk

**ECF Delegates:** Bill O'Rourke (as above), Mike O'Hara, 878 St. Helens Road, Over Hulton, Bolton BL5 1AA. Tel: 01204 63275, e-mail: M.J.OHara@salford.ac.uk

**N.C.C.U. Delegates:** Simon Woodcock (as above) & Dave Clayton (as above)

**Bulletin Editor:** Nick Sinclair, 289 Blackpool Road, Poulton-Le-Fylde, Lancashire FY6 7QT. Tel: 01253 895412, e-mail: nicksinc@Aol.com

**LCA Web Page Author:** Carl Tillotson (www.lancashirechess.info)

#### **Affiliated Clubs and Secretaries:-**

**Atherton:** The Atherton Arms, 6 Tyldesley Road, Atherton (Mon) Simon Woodcock, 8 Donnington Close, Leigh, Lancashire WN7 3NY. Tel: 01942 682646, e-mail: blitzchess2001@yahoo.co.uk, website: www.btinternet.com/~stevfanning/ChessClub.htm

**Axa:** The Guardian Sports Club Lytham, Mythop Road, Lytham (Thurs) Neil Coward, 39 Wetherby Avenue, Blackpool FY4 1PZ. Tel: 01253 348728, e-mail: coogie@globalnet.co.uk, website: www.lancashirechess.info/clubs/axa.html

**Bispham:** Bispham Chess Club, Bispham Community Centre, Bispham Road, Blackpool FY2 0HH (Tues) Blaine McGrady, 37 Hodgson Avenue, Freckleton, Blackpool, Lancashire PR4 1SQ. Tel: 01772 634483, e-mail: jckmcgrad@aol.com, website: www.bisphamcentre.fsnet.co.uk/chess.htm

**Blackburn:** Polish Catholic Centre, 44 Preston New Road, Blackburn (Wed) Peter Harrington, 119 St. James Road, Blackburn, Lancashire BB1 8ES. Tel: 01254 581398, website: www.lancashirechess.info/clubs/blackburn.html

**Blackpool:** Blackpool Cricket Club, Barlow Crescent, West Park Drive, Blackpool FY3 9EQ (Mon) Michael Parker, 22 Blair Way Avenue, Blackpool, Lancashire FY3 8JT. Tel: 01253 396098, website: www.sporthost.co.uk/blackpoolchess/

**Burnley:** (Wed) Mike Conroy, 2 Fairbairn Avenue, Burnley, Lancashire BB12 0LW. Tel: 01282 425703, website: www.lancashirechess.info/clubs/burnley.html

**Cleveleys Juniors:** Cleveleys Park Methodist Church, West Drive, Cleveleys (Thurs) Steve Lamb. Tel: 07817 948692, e-mail: stelin@blacksheep75.freemove.co.uk, website: www.lancashirechess.info/clubs/cleveleys.html

**Clitheroe Chess Club:** Catholic Centre, Lowergate, Clitheroe (Tues) John Smith, 14 Back Lane, Rimington, Clitheroe, Lancashire BB7 4EL. Tel: 01200 445523, website: www.lancashirechess.info/clubs/clitheroe.html

**Chorley:** St. James Bowling Club, Eaves Lane, Chorley (Tues) Mark Gregson, 8 Oppenheim avenue, Grange Park, St. Helens, Lancashire WA10 3QJ. Tel: 01744 675583, e-mail: magregson@sthelenswa10.freemove.co.uk, website: www.lancashirechess.info/clubs/chorley.html

**Crusaders:** The Blackburn Northern Sports club, Pleckgate Road, Blackburn BB1 8QA (Thurs) Mike Horne, 23 Ottershaw Gardens, Blackburn, Lancashire BB1 8RG. Tel: 01254 672860, e-mail: mike@gardens23.freemove.co.uk, website: http://mysite.wanadoo-members.co.uk/crusaderschess/index.html

**Great Harwood:** Victoria Hotel, St Johns Street, Great Harwood (Tues) Peter Dickinson, 29 Fernlea Drive, Clayton-le-Moors, Blackburn, Lancashire. Tel: 01254 384563, e-mail: peter@dicki44.fsnet.co.uk, website: www.lancashirechess.info/clubs/gtharwood.html

**Hawks Chess Club:** The Sparrow Hawk Hotel, Church Street, Burnley (Wed) Andy Clarkson, 5 Beverley Street, Burnley. Tel: 01282 438887, e-mail: MRAACLARKSON@aol.com, website: www.lancashirechess.info/clubs/hawks.html

**Heywood:** Freemasons Arms Hotel, Market Place, Heywood (Tues) Bill O'Rourke, 101 Queens Park Road, Heywood, Lancashire OL10 4JR. Tel: 01706 627874, e-mail: worchessnu1@ntlworld.com, website: www.rochdaleonline.co.uk/Community/Groups/groups\_detail.asp?ID=380

**Lancaster:** The Reform Club, 1 Great John Street, Lancaster (Tues & Fri) Brian Speight, 45 Sunnybank Road, Bolton-le-Sands, Carnforth, Lancashire LA5 8HF. Tel: 01524 736272, e-mail: speight@freeuk.com, website: www.lancashirechess.info/clubs/Lancaster.html

**Lancaster Royal Grammar:** Tony Payne, Lancaster Royal Grammar School, East Road, Lancaster LA1 3AB, website: www.lancashirechess.info/clubs/LRGS.html

**Leyland:** Leyland Motors Sports & Social club, Thurston Road, Leyland (Tues) Steve Hughes, 4 Applefields, Leyland, Lancashire PR5 2AZ. Tel: 01772 455121, e-mail: steve@ottie.org.uk, website: www.leychess.uko2.co.uk or www.lancashirechess.info/clubs/leyland.html

**Lytham Ex-Servicemens':** Chapel Street, Off Westby Street, Lytham (Thurs) Richard Lord, 14 Croft Butts Lane, Freckleton, Preston PR4

1RB. Tel: 01772 633231, e-mail: chess@richardlord.co.uk, website: www.lancashirechess.info/clubs/Lythamex.html

**Morecambe:** Morecambe Cricket Club, Woodhill Lane, Morecambe (Wed) Norman Blade, 23 Mardale Avenue, Morecambe, Lancashire LA4 4BH. Tel: 01524 421125, e-mail: kit3ov@aol.com, website: www.lancashirechess.info/clubs/morecambe.html

**Nelson:** Nelson cricket Club (Wed) John C Belbin, Garfield, Keighley Road, Colne BB8 7KL. Tel: 01282 867291, e-mail: john@belbincolne.co.uk, website: www.lancashirechess.info/clubs/Nelson.html

**Poulton:** Sevenoaks Day Centre, Hobart Place, Anchorsholme (Tues) Ken Gorman, 16 Carleton Gardens, Poulton-le-fylde FY6 7NA. Tel: 01253 899742, e-mail: doskachess@btinternet.com, website: www.lancashirechess.info/clubs/Poulton.html

**Preston:** The Unicorn, 378 North Road (at junction with Garstang Road), Preston PR1 1RU (Wed) Malcolm Peacock, 10 Cromwell Road, Penwortham, Preston PR1 9AT. Tel: 01772 723766, e-mail: malcolm@mpeacock.demon.co.uk, website: www.mpeacock.demon.co.uk/chess/index.html or www.lancashirechess.info/clubs/Preston.html

**Rawtenstall:** Rawtenstall Cricket Club, Bacup Road, Rawtenstall (Tues) John Lund, 7 Mayfair Close, Helmshore, Rawtenstall, Lancashire BB4 4LL. Tel: 01706 226854, e-mail: john.lund.bc@btinternet.com, website: www.lancashirechess.info/clubs/Rawtenstall.html

**Rochdale:** Hungarian Social Club, 76-78 Milnrow Road, Rochdale (Mon/Fri) A Catz, 11 Kestrel Close, Hyde SK14 4TZ. Tel: 0161 368 9138, e-mail: armshi@aol.com, website: www.rochdale-chess-club.org.uk and www.lancashirechess.info/clubs/Rochdale.html

**Salford:** University Of Salford, Maxwell Building, The Crescent, Salford (Tues) Bill Lowe, 7 Valdene Drive, Pendlebury, Worsley, Manchester M28 7HA. Tel: 0161 799 3921, website: www.lancashirechess.info/clubs/salford.html

**Swinton:** Swinton & Pendlebury Labour Club, Station Road, Swinton (Thurs) Andrew Wilson, 33 Tennyson Road, Swinton M27 3PY. Tel: 0161 281 1099, e-mail: andrew-wilson@junior-chess.fsnet.co.uk, website: www.swintonchess.org or www.lancashirechess.info/clubs/swinton.html

**Urmston & District:** Shaw Hall Community Centre, Church Road, Flixton (Mon) Keith Johnston, 74 Moss Park Road Stretford Manchester M32 9HQ. Tel: 0161 291 8643, e-mail: IKJohnston@aol.com, website: www.lancashirechess.info/clubs/urmston.html

**Other Local Associations and Leagues** (see League Section for details)

**Blackpool & Fylde Chess League**

**Bury & Rochdale Chess League**

**Central Lancashire Chess League**

**East Lancashire Chess Association**

**Lancaster, Morecambe & District Chess League**

## **LEICESTERSHIRE & RUTLAND CHESS ASSOCIATION**

*Affiliated to the ECF and the MCCU*

Website: www.lrca.org.uk

**President:** J Dawkins, 39 Woodbrook Road, Loughborough LE11 3QB. Tel: 01509 215579, e-mail: jvdchess@tiscali.co.uk

**Deputy President:** Jim Bingham, 13 Malling Avenue, Broughton Astley, Leicester LE9 6QS. Tel: 01455 283188, e-mail jim.t.bingham@btopenworld.com

**Secretary:** R Veitch, 13 Ambergate, Birstall, Leics LE4 2GD. Tel: 0116 267 4310, e-mail: robertveitch1@yahoo.co.uk

**Treasurer:** C F W Johnson, 105 Central Avenue, Syston LE7 2EG. Tel: 0116 260 9012, e-mail: cyriljohnson@yahoo.co.uk

### **County Teams:**

**Open:** G Booley, 31 Collingwood Drive, Sileby, Loughborough LE12 7NT. Tel: 01509 816974, e-mail: gbooley@acecleaningcompany.co.uk

**U175:** Ben Pourmozafari, 11 Main Street, Pickwell, Leics LE14 2QT. Tel: 01664 454501, e-mail: pourmozafaris@yahoo.co.uk

**U150:** Sean Hewitt, 21 Smeeton Road, Kibworth, Leics LE8 0LG. Tel: 0116 279 1030, e-mail: sean@lrca.org.uk

**U125:** Cyril Johnson (as above)

**U100 A:** Julie Johnson, 105 Central Ave Syston LE7 3EG. Tel: 0116 260 9012, e-mail: juliedjohnson@yahoo.com

**U100 B:** Peter G Cresswell, 47 Highfield St Coalville LE67 3BQ. Tel: 01530 831954, e-mail: petercresswell@lineone.net

**Correspondence:**

**ECF:** R Veitch (as above)

**Junior Chairman:** Cyril Johnson (as above)  
**Tournaments:** B Neil Beasley, 7 Sharnbrook Gardens, Sharnford, Hinckley LE10 3QD. Tel: 01455 274663, e-mail: neilbeasley@care4free.net  
**Public Relations:** Julie Johnson (as above)  
**Gradings:** Steve Wylie, Flat 3, 28 Upper Tichborne Street, Leicester LE2 1GJ. Tel: 0116 254 5521, e-mail: stephen\_wylie2000@yahoo.co.uk  
**Leics Mercury:** C F W Johnson, 105 Central Avenue, Syston LE7 2EG. Tel: 0116 260 9012, e-mail: cyriljohnson@yahoo.co.uk  
**Auditor:** S Machin  
**ECF Delegate:** C F W Johnson (as above)  
**MCCU Delegates:** C F W Johnson, J Johnson, P C Gibbs  
**League Management Committee:**  
**Chairman:** A M Jex, 8, Hoby Road, Ragdale, Leics LE14 3PE. Tel: 01664 434159, e-mail: alan@mdjex.freereserve.co.uk  
**Secretary:** J N Miller, 2 Lower Green, Loughborough LE11 3PA. Tel: 01509 263858, e-mail: J.N.Miller@btinternet.com  
**Adjudications:** I Dodds, 41 Hylion Road, Leics LE2 6GQ. Tel: 0116 288 9952, e-mail: iain.dodds@thepensionservice.gsi.gov.uk  
**Results:** M Thornton, 6 Briar Close, Oadby LE2 5TG. Tel/Fax: 0116 271 0865, e-mail: michaelathornton@btopenworld.com  
**Committee Members:** B Neil Beasley, J Dawkins, P Gibbs, F Hulford, S Hewitt, C F W Johnson, J Johnson, S Wylie

#### Affiliated Clubs and Secretaries:-

#= No smoking \$ = please notify opposition of team names 7 days before match

**Ashby Academy:** # TOC H, Lower Church Street, Ashby (Thurs) Larry Hayden, 1 Brookside, Ashby de la Zouch, Leics LE65 1JW. Tel: 01530 560179, 0116 265 6045 (w), e-mail: larryhayden@btinternet.com, website: www.ashbychess.eclipse.co.uk

**Birstall:** # Birstall Social Club, Wanlip Lane, Birstall (Tues) Graham Booley (as above)

**Braunstone:** # Civic Centre, Kingsway, Braunstone Town, Leicester (Tues) John Oliver, 11 Hyde Close, Oadby LE2 5UN. Tel: 0116 271 7079, e-mail: johnaliver@hotmail.com

**DSS:** # St Philips Church Hall, Evington Road Evington (Mon) Dennis R Wilkins, 27 Georgeham Close, Wigston LE18 2HZ. Tel: 0116 288 9516

**Hinckley:** Ashby Road Sports Club, Hangmans Lane, Hinckley (Thurs) Roland Birchall, 42 Strathmore Road, Hinckley LE10 0LR. Tel: 07949 323742

**Leicestershire Primary Schools C.A.:** Church Hall, Lower Church Street, Syston (Wed) Bharat Mehta, e-mail: bharat.mehta3@ntlworld.com, website: www.lpsca.co.uk

**Leicestershire University:** University Students Union, Percy Gee Building, University Road, Leicester (Mon) Dann Mitchell. Tel: 07890 773886, e-mail: dmm17@leicester.ac.uk

**Littlethorpe:** The Plough Inn, Station Road, Littlethorpe (Tues) Dave Ricketts. Tel: 0116 2849104, 07906 361664, e-mail: dave@littlethorpechess.co.uk, website: www.littlethorpechess.co.uk

**Loughborough:** John Storer House, Wards End, Loughborough (Thurs) J Dawkins, 39 Woodbrook Road, Loughborough LE11 3QB. Tel: 01509 215579, e-mail: jvdchess@tiscali.co.uk, website: www.loughboroughchess.co.uk

**Market Harborough:** Trades & Labour Club High Street, Market Harborough (Wed) Romily Illesic, 77 The Ridgeway, Market Harborough. Tel: 01858 432065, 01858 463322(w), e-mail: illesic1@yahoo.co.uk

**Melton Mowbray:** Swallowdale Primary School, Dalby Road, Melton Mowbray (Wed) Peter Poolan. Tel: 01664 482304, e-mail: peter.poolan@ntlworld.com

**Oadby:** # Beauchamp College, Oadby (Wed) Don B Candlin, 5 Bourton Crescent, Oadby LE2 4PA. Tel: 0116 271 2924

**Oakham School:** # The Old Hall, Oakham School, Oakham (Tues) Graham D Lee, 81 Burley Road, Oakham LE15 6DJ. Tel: 01572 756359, e-mail: gdlee@btopenworld.com

**Shepshed Rooks:** # Hind Leys Community College, Forest Street, Shepshed (Thurs) David Farrall, 29 Romway Tel: 01509 844437, e-mail: djfarrall@tiscali.co.uk, website: www.freewebs.com/shepshedchessclub

**Spinney Hill:** \$ Spinney Hill WMC, Frisby Road, Leicester (Thurs) Brian Slater, 7 Faire Road Glenfield, Leics LE3 8EE. Tel: 0116 287 2761, e-mail: b.slater@walgraveld.com

**Syston:** Church Hall, Lower Church Street, Syston (Mon/Wed) Ben Pourmozafari, 11 Main Street, Pickwell, Leics LE14 2QT. Tel: 01664 454501, e-mail: pourmozafari@yahoo.co.uk

**Thurnby:** # Thurnby Lodge Community Centre, Thurncourt Road (Thurs) John Pattinson, 6 Lark Close, Leicester Forest East. Tel: 0116 238 6758, e-mail: john.pattinson@walkers.co.uk

**Uppingham School:** # Maths Block, Leicester Road, Uppingham (Wed) Tony Webster 9TQ. Tel: 01572 742700, e-mail: tw@uppingham.co.uk

**Wigston:** # Aylestone Baptist Church, 20 Lutterworth Road, Leics (Thurs) B Neil Beasley, 7 Sharnbrook Gardens, Sharnford LE10 3QD. Tel: 01455 274663, e-mail: neilbeasley@care4free.net

### LINCOLNSHIRE CHESS ASSOCIATION

*Affiliated to the ECF and the MCCU*

Website: www.lincschess.co.uk

**President:** Dennis Georgiou, 9 Churchill Avenue, Brigg DN20 8DF. Tel: 01652 652949, e-mail: denisgeorg@aol.com

**Vice-Presidents:** G Kendall, D Pendrigh

**Secretary:** Mike Colebrook, Oak Tree Lodge, Hallgarth, Marshchapel, Lincs DN36 5TQ. Tel: 01472 389116, 07879 631948

**Treasurer:** Peter Sherlock, 13 Burns Gardens, Lincoln LN2 4LJ. Tel: 01522 888693, e-mail: peter.sherlock4@ntlworld.com

**League Secretary:** Mike Colebrook (as above)

**Team Captain:** Dennis Georgiou (as above)

**Junior Secretary:** Keith Palmer, 22 Kenwick Road, Louth LN11 8EG. Tel: 01507 607081

**Grading Officer:** Peter Sherlock (as above)

**Correspondence Secretary:** Peter Sherlock (as above)

**Newsletter Editor:** Peter Sherlock (as above)

**MCCU Delegates:** D Carew, P Sherlock, P Turner

**ECF Delegates:** Francis Bowers, 1 Marriott Court, Oxney Road, Peterborough, Cambridgeshire PE1 5NQ. Tel: 01733 897119, e-mail: Chessbower@aol.com

#### Affiliated Clubs and Secretaries:-

**Appleby Frodingham:** Brumby Hall, Ashby Road, Scunthorpe (Mon) Dennis Georgiou, 9 Churchill Avenue, Brigg DN20 8DF. Tel: 01652 652949, e-mail: denisgeorg@aol.com

**Boston:** Tennis Club, 125 Sleaford Road, Boston PE21 8EY (Mon) M Stephens, 53 Carver Road, Boston PE21 8BH. Tel: 01205 351532

**Bottesford:** Church of the Holy Spirit, Bottesford (Wed) Peter R Turner, 6 Seabrook Drive, Bottesford, North Lincolnshire DN16 3RY. Tel: 01724 866433, e-mail: prtchess@aol.com

**Grantham:** Shirley Croft Hotel, Harrowby Road, Grantham (Wed) Chris M Holt, 32 Port Rush Drive, Grantham NG31 9GD. Tel: 07876 250460

**Grimsby:** Bargate Club, Bargate, Grimsby (Mon/Thurs) Paul Chaplin, 41 Springbank, Grimsby DN34 4BQ. Tel: 01472 352687, e-mail: paul.chaplin27@ntlworld.com, website: www.grimsbychessclub.co.uk

**Lincoln:** RAOB Club, 58 South Park, Lincoln (Wed) D Bull, 42 Riseholme Lane, Lincoln LN2 2LD. Tel: 01522 787664

**Louth:** St James' Church House (Tues/Fri) Miss H Spriggs, 51 Victoria Road, Louth LN11 0BU. Tel: 01507 603947

**Spalding:** Spalding Services Club, 24 High Street, Spalding (Tues) David Carew, Loxley, Lutton Gowts, Spalding PE12 9LQ. Tel: 01406 364663

### THE MANCHESTER CHESS FEDERATION

Website: <http://manchesterchessfederation.org/>

**Secretary:** Matthew Pollard, 9 Firwood Court, Ellesmere Road, Eccles, Manchester M30 9HP. Tel: 0161 707 1212, e-mail: mbpollard@aol.com

### MERSEYSIDE CHESS ASSOCIATION

*Affiliated to the ECF and the NCCU*

Website: www.croxtethhgs.3tc4u.net

**President:** J Moran, 4 Thirlmere Drive, Liverpool L21 5JL. Tel: 0151 928 5625, e-mail: morano@argonet.co.uk

**Vice-President:** J Wiseman, 8 Salisbury Terrace, Liverpool L15 4HD. Tel: 0151 734 1050, e-mail: jim-wiseman@blueyonder.co.uk

**Life Vice-Presidents:** G A M Boswell, 16 Glenmore Avenue, Liverpool, L18 4QE. Tel: 0151 724 1946; F L V Barker, 221 Brodie Avenue, Liverpool L9 7NG. Tel: 0151 427 4917; P Bond, End House, 31 Station Road, North Elmham, Dereham, Norfolk NR20 5HH. Tel: 01362 688917, e-mail: maltings007@hotmail.com

**General Secretary:** John Davis, 4 Flowermead Close, Hoylake, Wirral CH47 7BY. Tel: 0151 632 1567, e-mail: johndavis@beziere.freereserve.co.uk

**Treasurer:** M O'Mahoney, 38 Kings Lane, Higher Bebinton, Wirral CH63 8NS. Tel: 0151 645 5538, e-mail: theomahonys2002@yahoo.co.uk

**League Controllers:**

**First Division:** D Whitby, 17 Adelaide Terrace, Waterloo, Liverpool, L22 8QD. Tel: 0151 235 2880 (w), 0151 474 2186 (h), e-mail: dave.whitby@dial.pipex.com

**Second Division:** D Farley, 41 Ashford Road, Meols, Wirral CH47 5AN. Tel: 0151 632 4761, 07811 227752, e-mail: farleys@btinternet.com

**Third Division:** J Moran (as above)

**Fourth Division:** P Inward, High Close, Wetstone Lane, West Kirby, Wirral CH48 7HG. Tel: 0151 625 6005, e-mail: peter.inward@talk21.com

**Fifth Division:** J Wiseman (as above)

**Magazine Editor:** J Wunderle, 4 Kellitt Road, Liverpool L15 0ER. Tel: 07967 558442, e-mail: tripleh3323190@hotmail.com

**Handbook & Fixtures Secretary:** J Wunderle (as above)

**U-150 County Captain:** Enquiries to the Secretary

**U-125 County Captain:** J Reid, 15 Westdene, Parbold, Lancs WN8 7PG. Tel: 01257 462822, e-mail: PARROTTORMSKIRK@aol.com

**U-100 County Captain:** J Moran (as above)

**Tournament Organiser:** Graham Heath, 49 Longland Road, Wallasey, Wirral CH45 5DN. Tel: 0151 630 4450, e-mail: graham@heath39627.freeserve.co.uk

**Team Lightning Organiser:** K Brown, 71 Lakeside Close, Widnes, Cheshire WA8 8RQ. Tel: 0151 424 0021, e-mail: brown\_janet@hotmail.com

**Grader:** D Pearcey, 6 Parkgate Close, Aigburth, Liverpool L17 6EH. Tel: 0151 427 2828 (h) 0151 427 2468 (w), e-mail: DFPearcey@aol.com

**Junior Organiser:** Enquiries to the Secretary

**Committee Members:** G Ellis, 22 Acacia Avenue, Huyton, Knowsley L36 5TW. Tel: 0151 489 7659; D Hurley, C/A 6 Fairbank Street, Liverpool L15 4JQ. Tel: 0151 475 7948; J Littlewood, 'The Beeches', Tawd Road, Skelmersdale, Lancs WN8 6BS, e-mail: john.littlewood@freenet.co.uk; J McCormick, 77 Holmfield Drive, Liverpool L19 3PF. Tel: 0151 724 5425; B McHugh, Hollin House Farm, Back Lane, Aughton, West Lancs L39 6SX. Tel: 01695 423125; S O'Brien – contact via J Reid (as above); P Purland, 63 Croxteth Road, Liverpool L8 3SF. Tel: 0151 733 4854, e-mail: petepurland@btopenworld.com; R Stuttard, 52 Fleetwood Street, Southport PR9 0JZ. Tel: 07973 219394, e-mail: Ralphstuttard@compuserve.com; D Welch, 63 Croxteth Road, Liverpool L8 3SF. Tel: 0151 733 1866, e-mail: dave@welch98.fsnet.co.uk

**Delegates:**

**NCCU:** J Moran (as above); G Spence, 238 Brodie Avenue, Liverpool L19 7NG. Tel: 0151 427 4397

**ECF:** J Moran (as above)

**Affiliated Clubs and Secretaries:-**

**Aigburth:** Aigburth People's Hall, Aigburth Vale, Liverpool L17. Tel: 0151 727 3357 (Wed) Dr W Cook, 7 Brook Close, Cronton, Widnes. Tel: 0151 424 4612, e-mail: will@wcook.co.uk

**Atticus:** Casa Bistro, 29 Hope Street, Liverpool L1 9BQ (Mon) Jim Wiseman (as above) website: www.atticuschess.org.uk

**EEC:** Fazakerly British Legion, Longmoor Lane, Fazakerly, Liverpool L10 1LF (Thurs) B Holmes, 71 Scargreen Avenue, Norris Green, Liverpool L11. Tel: 0151 256 1236

**Formby:** Ravenmeols Community Centre, 225 Park Road, Formby L37 6EW (Tues) A S Worthington, 2 Meadowcroft, Formby L37 4HT. Tel: 01704 877687

**Hoylake/Great Meols:** Great Meols Club, Lower Green, School Lane, Meols, Wirral CH47 6AE (Tues) R D Picken, 8 Redford Close, Greasby, Wirral CH49 2QQ. Tel: 0151 678 5863, e-mail: dvpckn@aol.com

**Huyton:** The Carrs Hotel, Dragon Lane, Whiston (Mon) I Newland, 123 Lordens Road, Huyton, Liverpool L14 9PB. Tel: 0151 480 0465

**Littlewoods:** The Sir John Moores Building, 100 Old Hall Street, Liverpool L3 1AB (Wed) P Steeples, 82 Black Horse Hill, West Kirby CH48. Tel: 0151 235 4283, e-mail: Pete.Steeples@littlewoods.co.uk

**Liverpool:** The Head of Steam, 7 Lime Street, Liverpool L1 1RJ (Tues) D Leeming, 50 Seabank Road, Lower Heswall, Wirral CH60 4SW. Tel: 0151 342 2911 (h), 0151 353 3539 (w)

**Prescot & Knotty Ash:** C.I. Edwardian Association, Bishops Court, North Drive, Sandfield Park, West Derby, Liverpool L12 1LD (Tues/Thurs) John Bendon, 145 Townsend Avenue, Norris Green, Liverpool L11 7AH. Tel: 0151 226 9957, e-mail: pka@elfden.co.uk

**Skelmersdale:** Royal British Legion Club, 96 Liverpool Road, Skelmersdale, Lancs WN8 (Wed) J Parrott, 6 Holdborn Hill, Ormskirk, Lancs L39 3LH. Tel: 01695 573257, e-mail: parrotormskirk@aol.com, website: www.skelmersdalechess.org.uk

**Southport:** Southport Railway Club, 106 Sussex Road, Southport (Mon) K Walsh, 26 Norwood Avenue, Southport PR9 7EG. Tel:

01704 229572, e-mail: k.a.walsh@livjm.ac.uk, website: www.southport-chessclub.co.uk

**Wallasey:** New Brighton Cricket Club, Rake Lane, Wallasey, Merseyside CH45 5DE (Thurs) D Farley, 41 Ashford Road, Meols, Wirral CH47 5AN. Tel: 0151 632 4761, 07811 227752, e-mail: farleys@btinternet.com, website: www.wallaseychess.btinternet.co.uk

**Waterloo:** Waterloo Rugby Club, St Anthony's Road, Blundellsands L23 8TW (Tues) S Hulligan, 4 Brookfield Avenue, Crosby, Liverpool L23 3DW. Tel: 0151 924 6936, e-mail: stevenhulligan@hotmail.com

**Widnes:** Widnes Recreation Club, Liverpool Road, Widnes. Tel: 0151 424 2350 (Wed) A Kelly, 8 Foxcote, Hough Green, Widnes WA8 4YJ. Tel: 0151 423 4750, 07812 920117

## **MIDDLESEX COUNTY CHESS ASSOCIATION**

*Founded in 1907. Affiliated to the ECF and the SCCU*

Website: www.middlesexchess.org.uk

**President:** C Fewtrell. Tel: 020 8723 8028, e-mail: chris.fewtrell@ntlworld.com

**Vice-President:** W A Suttill. Tel: 020 7229 9750

**General and League Secretary:** Mrs Z Ryle, 152 Dudden Hill Lane, London NW10 1AS. Tel: 020 8452 5820, e-mail: zoe.ryle@btinternet.com

**Treasurer:** K Murphy. Tel: 07900 895190

**Under 175 Selector:** Z Ryle (as above)

**Under 125 Team Captain:** C Fewtrell (as above)

**Under 100 Team Captain:** Graham Snow. Tel: 020 7738 5693, e-mail: grahamsnow@supanet.com

**Individual Tournament Controller:** P Ackley, c/o Z Ryle.

**Winters Trophy Controller:** vacant

**Junior Chess Organiser:** G Snow (as above)

**Grader:** C Mackenzie. Tel: 020 8982 1849, e-mail: colin.mackenzie@atosorigin.com

**Correspondence Captain:** H Afnan. Tel: 020 8904 4265

**Committee:** All of the above plus C Crouch and Angela Eyton

**Auditor:** G Steele

**ECF, SCCU & LCA Delegate:** Z Ryle (as above)

**Affiliated Clubs and Secretaries:-**

**Albany:** The Wheatsheaf PH, 25 Rathbone Place, London W1T 1JB (Mon) Bardi Einarsson. Tel: 07971 763870, e-mail: bardi\_e@hotmail.com, website: www.albanychess.net

**Athenaeum:** Tenants Hall, Dudley Court, 36 Endell Street, London WC2 9RE (Mon/Oct-May) Clive Wismayer. Tel: 020 8944 5383, 07747 807890, e-mail: clive.wismayer@virgin.net or wismayers@supernet.com, website: www.xs4all.nl/~mariked

**Barnet Knights:** Moss Hall School, 189 Nether Street N3 (Mon - School Term Only) Tony Niccoli. Tel: 020 8446 2682, 07734 816436, e-mail: tony1n@yahoo.com

**Ealing:** The Royal Harvester PH, Boston Road W7 (Thurs) D Ebbett. Tel: 020 8997 7872, 020 7926 6823 (w), e-mail: davidebbett@yahoo.co.uk

**Hackney:** Old King Henry Pub, St Judes Place, London N16 (Tues) Francis Chin. Tel: 020 7503 3417, 07718 389696, website: www.hackneychess.org.uk

**Hammersmith:** Lytton Community Hall, North End Crescent, North End Road W14 8TE (Mon) P Martin. Tel: 020 8847 2851

**Harrow:** Victoria Hall, Sheepcote Road, Harrow (Thurs) Alan Marshall. Tel: 020 8933 2268, e-mail: alan.marshall83@ntlworld.com, website: http://myweb.tiscali.co.uk/leebra/main.html

**Hendon:** Golders Green Church Hall, West Heath Drive NW11 (Thurs) C Rogal, 28 Agamemnon Road, London NW6 1EN. Tel: 020 7794 4374, e-mail chrisrogal@hotmail.com

**Imperial College:** Imperial College Union Building (top floor), Prince Consort Road SW7 (Wed) Slava Burenko. Tel: 07830 216960, e-mail: chess@imperial.ac.uk, website: www.union.ic.ac.uk/rcc/chess/

**King's Head:** *Social Venue:* Wargrave, Crawford Place W1 (Tues) *Match Venue:* The Exmouth Arms, Starcross Street, London NW1 (Mon/Tues/Wed) Mrs S Chalk. Tel: 020 8671 2961, e-mail: selenacox@tiscali.co.uk, website: www.khcc.org.uk

**Metropolitan:** Middlesex Community Centre, Petticoat Square, off Middlesex Street (Thurs) R Hamilton. Tel: 020 7608 1545, e-mail: rayhamilton@lineone.net, website: www.metchess.org.uk

**Muswell Hill:** Tetherdown U.R.C. Hall, Tetherdown, Muswell Hill N10 (Thurs) W Ransome. Tel: 020 8348 7882, e-mail: wilransome@yahoo.co.uk, website: www.muswellhillchessclub.com

**Potters Bar:** Little Heath Parish Hall, Thornton Road, Potters Bar (Wed) Chris Cook. Tel: 01707 642027, 01276 792537 (w), 07870 567701, e-mail: pottersbar@middlesex.org.uk, website: www.littleheathchess.co.uk

**Southgate & Enfield:** St Monica's Social Club, 6 Cannon Hill Southgate N14 7HG (Mon) Arnel Collard. Tel: 020 8803 5396, 020 8753 1602 (w), e-mail: arnel78@hotmail.com

**West London:** Chiswick Town Hall, Heathfield Terrace W4 (Wed) C Jezierski. Tel: 020 8994 8302, website: www.westlondonchess.com

**Willesden & Brent:** The Scout House, Strode Road, Willesden NW10 (Mon) Anthony Fulton. Tel: 020 8961 7092, 07974 238357, e-mail: fulton790@aol.com, website: www.jemos.co.uk/chessclub

#### **Clubs affiliated to the county but not in the league:**

**Greenford Chess Club:** Greenford British Legion Club, Oldfield Lane South, Greenford (Fri) C Fewtrell, 77, Byron Way, Northolt UB5 6AZ. Tel: 020 8723 8028, e-mail: chris.fewtrell@ntlworld.com

**Hayes:** St Clarets Club, Botwell Lane, Hayes, Middlesex (Mon/Thurs) Peter Lord, 4 Villier Street, Uxbridge, Middlesex UB8 2PU. Tel: 01895 236973, e-mail: peter-lord@tiscali.co.uk

**Pinner:** Pinner Village Hall, Chapel Lane, Pinner (off the car park) (Wed) Mrs M Beane. Tel: 01923 824871, e-mail: beaneym@hotmail.com

### **NORFOLK COUNTY CHESS ASSOCIATION**

*Affiliated to the ECF and EACU*

Website: [http://homepage.ntlworld.com/gee\\_jay/](http://homepage.ntlworld.com/gee_jay/)

**Chairman:** John Wickham, 55 Shakespeare Way, Taverham, Norwich NR8 6SL. Tel: 01603 861140, e-mail: j.r.wickham@btinternet.com

**Vice-Chairman:** David Lemoir, Manor House Farm, Mill Road, Warple St Peter, Norfolk PE14 7QW. Tel: 01945 780251, e-mail: hutcheson.lemoir@virgin.net

**Secretary:** Mike Poulton, 32 St Leonards Close, Wymondham NR18 0JF. Tel: 01953 603700, e-mail: mikepoulton.mhp@virgin.net

**Treasurer:** John Wickham (as above)

**Competitions Controller & County Grader:** John Charman, 2 Woodcock Close, Norwich NR3 3TW. Tel: 01603 460513, e-mail: jaygcee@ntlworld.com

**1<sup>st</sup> Team Captain:** Henry Duncanson, Thatched Cottage, Witton, North Walsham NR28 9UE. Tel: 01692 650843, e-mail: duncanson@btconnect.com

**U150 Team Captain:** Jonny Danger, 20 Charles Close, Wroxham NR12 8TU. Tel: 01603 782986

**U125 Team Captain:** Jonny Danger (as above)

**U100 Team Captain:** Colin Goodchild, 45 Admirals Way, Hethersett, Norwich NR9 3AQ. Tel: 01603 813399

**Congress Organiser:** John Wickham (as above)

**County Championships Organiser:** John Charman (as above)

**ECF Delegate:** John Wickham (as above)

**EACU Delegate:** Jonny Danger (as above)

**Junior Organiser:** Stephen Orton, 3 Brian Avenue, Norwich NR1 2PH. Tel: 01603 621184, e-mail: stephen@orton.demon.co.uk

#### **Affiliated Clubs and Secretaries:-**

**Broadland:** Horse & Groom PH, Tunstead (Mon) Paul Cox, 11 Mountbatten Drive, Sprowston, Norwich NR6 7PJ. Tel: 01603 402706

**Dereham:** The Phoenix Hotel, Church Street, Dereham (Mon) Tim Mantripp, 32 Cemetery Road, Dereham NR19 2ET. Tel: 01362 698911, e-mail: tim@mantripp.fsnet.co.uk

**Diss:** The Cue Club, Mission Road, Diss (Wed) Roy Neil, 3 Priory Close, Stradbroke, Eye IP21 5HD. Tel: 01379 384409, e-mail: roy.neil@tesco.net

**Fakenham:** Royal British Legion, Cattle Market Street, Fakenham (Wed) Nick Brown, 52 Whitelands, Fakenham, Norfolk NR21 8EN. E-mail: nsbrown@tiscali.co.uk

**Kings Lynn:** Ouse Amateur Sailing Club, Ferry Lane (Thurs) Richard Green, 3 Clare Road, South Wootton, King's Lynn, Norfolk PE30 3TJ. Tel: 01553 671763, e-mail: richard\_g\_green@btopenworld.com, website: <http://website.lineone.net/~rupert-guinness/>

**Lowestoft:** Links Club, Links Road, Corton Road, Lowestoft (Mon) Eric Albrow, 9 Woods Loke West, Lowestoft NR32 3DN. Tel: 01502 567240, website: <http://uk.geocities.com/lowestoftcc>

**Morley:** The Morley Club, Cromer Road, Sheringham (Fri) Tony Hollis, 7 Marlinge Place, Beeston Regis, Sheringham NR26 8YL. Tel: 01263 821089

**Norfolk & Norwich:** The United Reform Church Hall, Ipswich Road, Norwich (Tues) Paul Smith, 14 Helena Road, Norwich NR2 3BZ. Tel: 01603 767419

**Norwich Dons:** Rosary Tavern, Rosary Road, Norwich (Mon) Greg Tebble, 39 Patricia Avenue, Horstead, Norwich NR12 7EW. Tel: 01603 737004, e-mail: greg@creativearteast.co.uk

**Norwich Juniors:** The United Reform Church Hall, Ipswich Road, Norwich (Tues) Stephen Orton, 3 Brian Avenue, Norwich NR1 2PH. Tel: 01603 508028

**St Johns Cathedral:** St Johns Social Club, Earham Road, Norwich (Fri) D Cozens, 3 Middletons Lane, Hellesdon, Norwich NR6 5NF. Tel: 01603 487628

**Thetford:** Thetford Baptist Church (Fri 7.30pm) Kevin Moore, 76 Fairfields, Thetford IP24 1LB. Tel: 01842 755182

**Woodpushers:** The Wig and Pen PH, St Martins Palace Plain, Norwich (Thurs) Alan Holmes, 33 Gresham Road, Norwich NR3 2QP. Tel: 01603 413795

**Wymondham:** The Feathers PH, Wymondham (Fri) Mike Poulton, 32 St Leonards Close, Wymondham NR18 0JF. Tel: 01953 603700, e-mail: mikepoulton.mhp@virgin.net

**Yarmouth:** Labour Club, St Cloud, Euston Road, Gt. Yarmouth (Thurs) Dave Twitchell, 47 North Dene Road, Great Yarmouth NR30 4LV. Tel: 01493 843464.

### **NORTHAMPTONSHIRE COUNTY CHESS ASSOCIATION**

*Affiliated to the ECF and the MCCU*

Website: [www.norchess.lloydbunday.co.uk](http://www.norchess.lloydbunday.co.uk)

**President:** David Griggs, 33 Glebe Way, Cogenhoe, Northampton NN7 1NS. Tel: 01604 890772

**Affiliated Clubs:** Chess Mates, Corby, Kettering, Northampton, Oundle School, Peterborough, Red Dragons, Rushden

**Affiliated League** (see League Section for details)

**Northamptonshire Silver King Chess League**

### **NORTHUMBERLAND CHESS ASSOCIATION**

*Founded 1930. Affiliated to the ECF and the NCCU*

Website: [www.northumberlandchess.co.uk](http://www.northumberlandchess.co.uk)

**President:** J F Turnock, 78 Broad Ash, Greystoke Gardens, Newcastle upon Tyne NE2 1PZ. Tel: 0191 281 7506, e-mail: jturnock@sandyford.ndo.co.uk

**Honorary Life Vice-Presidents:** P R Bielby, N Florence, E W Jarah, M L Nicholson, F Rolls, J F Turnock, K B Watson, J D Wheeler, L V Whittle

**Vice-Presidents:** G J Ainsley, W R Aynsley, Ms L A L Barnes, P Beardwood, J S Clarke, P D Dargan, Mrs S Drummond, D Fowers, R Garside, I Harland, G W Harrison, D Hunter, P H Jackson, J S Manley, J Morton, G J Phillips, R Shepherd, R G Shrubbsall, T P Wall, D Wallace, P Welsh

**Executive Committee:**

**Chairman:** J D Wheeler, 15 Tudor Wynd, North Heaton, Newcastle upon Tyne NE6 5UU. Tel: 0191 276 2813, e-mail: john@wheeler1444.freemove.co.uk

**Secretary:** Mrs Abi Adams, 3 Chirton Dene Quays, Royal Quays, North Shields, Tyne & Wear NE29 6YW. Tel: 0191 296 1078, 07891 419612, e-mail: relaxxx1232002@yahoo.com

**Treasurer:** D M Watson, 7 Deneside Court, Whitley Bay, Tyne & Wear NE26 3BL. Tel: 0191 280 1091, e-mail: dmbe.watson34@virgin.net

**League Conductor:** Ms L A L Barnes, 34 Beaconsfield Street, Blyth, Northumberland NE24 2DP. Tel: 01670 540848, e-mail: larabarnes@btinternet.com

**News Organiser:** Mr T Adams (see Secretary above)

**Bulletin Editor:** J D Wheeler (see Chairman above)

**Congress Organiser:** P R Bielby, 30 Denham Avenue, Sunderland SR6 8HG. Tel: 0191 548 7600, e-mail: paulbielby@btopenworld.com

**Vice Presidents' Delegate:** E W Jarah, 6 Norham Place, Newcastle upon Tyne NE2 2SR. Tel: 0191 281 3745

**League Delegate:** C Wardle, 77 Woodburn Square, Whitley Bay, North Tyneside NE26 3JD. Tel: 0191 252 3944, e-mail: chris@wardle77.freemove.co.uk

**Other Officials:**

**Grading Results Officer:** Ms L A L Barnes (see League Conductor above)

**County Championship Organiser:** vacant

**Postal Organiser:** G W Harrison, 12 Manor Avenue, Benton, Newcastle NE7 7XJ. Tel: 0191 266 1990

**KO Organiser:** C Wardle (see League Delegate above)

**Lightning Organiser:** vacant

**ECF Delegate:** Mrs A Adams (contact person) (see Secretary above)

**NCCU Delegates:** J D Wheeler (see Chairman above); P R Bielby (see Congress Organiser above)

**Promotions Officer (Website):** G Shearing, 18 Hallington Mews, Killingworth, Newcastle NE12 6UE. Tel: 0191 268 2368, e-mail: geoffshearing@f2s.com

#### **Affiliated Clubs and Secretaries:-**

**Alnwick:** Alnwick Rugby Football Club, Greensfield, St James, Alnwick (Thurs) D Wallace, 30 Morwick Road, Warkworth, Morpeth NE65 0TD. Tel: 01665 712 068

**Eldon Leisure:** Eldon Square Recreation Centre, Newcastle upon Tyne (Mon) M J Beardsley, 2 Wingrove Avenue, Fenham, Newcastle upon Tyne NE4 9AL Tel: 0191 245 2495

**Forest Hall:** Forest Hall British Legion Social Club, North Tyneside (Fri) Jeff Baird, 21 Bannister Drive, Newcastle upon Tyne, NE12 9QS. Tel: 0191 266 5480, e-mail: jeff.baird@blueyonder.co.uk

**Gateshead Libraries:** Central Library, Prince Consort Road, Gateshead (Mon) Robin Horner, 42 Celandine Way, Whitehills, Gateshead, Tyne & Wear NE10 8QP. Tel: 0191 232 0541 (w), 0191 438 3094 (h), e-mail: gimelstob@hotmail.com

**Gosforth:** Gosforth Empire Club, 32 Salters Road, Gosforth, Newcastle (Mon) Brian Ord, 31 Woodbine Road, Gosforth Newcastle NE3 1DD. Tel: 0191 284 6517

**Haymarket:** Armstrong Building, University of Newcastle, Queen Victoria Road, Newcastle. C Wardle (see League Delegate above)

**Jesmond:** Royal Grammar School, Newcastle (Fri) J F Turnock (see President above)

**King's:** Eldon Square Recreation Centre, Newcastle upon Tyne (Tues) P T Costello, 100 Appletree Gardens, Newcastle upon Tyne. Tel: 0191 262 4944, e-mail: ptcostello2002@yahoo.co.uk

**Leam Lane:** Leam Lane Workingmen's Club, Fewster Square, Gateshead (Tues) John Marsh, 97 Toner Avenue, Hebburn, Tyne & Wear Tel: 0191 421 3871 email: john.marsh@VATechuk.com

**Morpeth:** Morpeth Rugby Club, Mitford Road, Morpeth (Wed) Les Whittle, 33 Howard Terrace, Morpeth NE61 1HT. Tel: 01670 513 760

**South Shields:** 'The New Ship', Sunderland Road, South Shields (Mon) Simon McGuinness, 44 Whitburn Road, Cleadon, Sunderland, Tyne & Wear SR6 7QS. Tel: 0191 537 2815, e-mail: simon@mcguinness63.fsnet.co.uk

**Tynedale:** Tynedale Sports Club, Prior's Flat, Eilansgate, Hexham (Tues) Tim Wrigley, Fallowfield Cottage, Wall, Hexham NE46 4EZ. Tel: 01434 681487, e-mail: tim@longwrigley.freeseve.co.uk

**Tynemouth:** Spring Gardens Inn, Albion Road, North Shields (Wed) Mr T Adams (see Secretary above)

**Wallsend:** The Rising Sun, Coast Road/Kings Road North, Wallsend (Wed) Phil Welsh, 110 Canterbury Avenue, Hadrian Park Estate, Wallsend NE28 9QD. Tel: 0191 263 1230, e-mail: pw002a9052@blueyonder.co.uk

**West Denton:** Paul Sumner, 31 Queensway, Gosforth, Newcastle upon Tyne NE3 5NS. Tel: 0191 236 6528, e-mail: PaulDavidSumner@aol.com

## **NOTTINGHAMSHIRE CHESS ASSOCIATION**

*Affiliated to the ECF and the MCCU*

Website: [www.nottsches.org](http://www.nottsches.org)

**President:** M Barnes, 60 Portland Road, Carlton, Nottingham NG4 3PZ. Tel: 0115 987 2706

**Secretary:** Dr Andrew N Walker, 2 Park Terrace, The Park, Nottingham NG1 5DN. Tel: 0115 947 2474

### **Finance Committee:**

**Chairman:** Tony Wright, 48 Woodland Grove, Chilwell, Nottingham NG9 5BQ. Tel: 0115 917 2468

**Treasurer:** Robert Richmond, 25 Wilford Lane, West Bridgford, Nottingham NG2 7QZ. Tel: 0115 945 5908, e-mail: RobRchmnd@aol.com

**Members:** D Sudar, 52 Westbury Road, Nottingham NG5 1EJ. Tel: 0115 978 6124; J A Waddingham, 91 Charlbury Road, Wollaton, Nottingham NG8 1NE. Tel: 0115 929 1020; A N Walker (as above)

### **Team Captains:**

**4NCL:** R Truman, 5 Sharnford Way, Bramcote, Nottingham NG9 3LZ. Tel: 0115 928 5716

**U-175:** H R Edwards, 8 Hollies Drive, Edwalton, Nottingham NG12 4BZ. Tel: 0115 923 1374

**U-150:** N Graham, 52 Skegby Road, Annesley Woodhouse, Nottingham NG17 9JH. Tel: 0115 483731

**U-125a:** D Cronshaw, 394 Gedling Road, Arnold, Nottingham NG5 6PD. Tel: 0115 926 0904

**U-125b:** Neil Graham (as above)

**U-100:** Mike Barnes (as above)

**Correspondence:** Dr J K Walters, 17 Deddington Lane, Bramcote, Nottingham NG9 3EW. Tel: 0115 928 2384

### **League Management Committee:**

**Chairman:** Maurice Hill, 4 Sevenoaks Crescent, Barmcote, Nottingham NG9 3FW. Tel: 0115 916 4328

**League Secretary:** D Sudar (as above)

**Records Secretary:** Ian Fillingham. Tel: 07811 780794

**Members:** W Bryce, 30 Bosworth Way, Long Eaton, Nottingham NG10 1EA. Tel: 0115 849 8414; S J Burke, 1 Slade Close, South Normanton, Derby DE55 3AL. Tel: 01773 580372; D G Levens, 16 Queen's Street, Langley Mill, Nottingham NG16 43J. Tel: 01773 761170; Alex Posazhennikov. Tel: 0115 967 7149

**Reserves:** C M Holt, 32 Port Rush Drive, Grantham NG31 9GD. Tel: 07876 250460; Ian Kingston, 48 Bramcote Avenue, Beeston, Nottingham NG9 4DT. Tel: 0115 967 8367; B Redburn, Highfield House, Moor Lane, Syerston, Nottingham NG23 5NA. Tel: 01636 525741

**Grading Results Officer:** B M Hayward, 58 Stanhope Road, Gedling, Nottingham NG4 4HP. Tel: 0115 987 3784

**ECF Representative:** A J Wright (as above)

**MCCU Representatives:** R Richmond (as above), B M Hayward (as above), A J Wright (as above)

**Bulletin Editor:** Ian Kingston (as above)

**Congress Director:** A J Wright (as above)

**County Championship:** Alan Morrey. Tel: 01623 453077

**Schools Liaison:** David Levens (as above)

**Publicity Director:** David Levens (as above)

**Handicap Tournament:** Mike Barnes (as above)

**Blitz:** John Swain. Tel: 0115 854 0034

**Special Events:** Neil Graham (as above)

**Auditor:** F W Ellis, 12 Glencairn Drive, Apsley, Nottingham NG8 3EN. Tel: 0115 929 3941

### **Affiliated Clubs and Secretaries:-**

**Ashfield:** East Kirkby Miners' Welfare, Low Moor Road, Kirkby-in-Ashfield (Tues), Sherwood House Inn, Chapel Street, Kirkby-in-Ashfield (Wed) Alan Morrey. Tel: 01623 453077, website: <http://homepage.ntlworld.com/a.morrey/Index.html.htm>

**Bunkers Hill:** The Navigation Public House, 6 Wilford Street, Nottingham NG2 1AA (Tues) K Harvey, 35 Main Street, Keyworth, Nottingham NG12 5AA. Tel: 0115 937 3336, website: [www.bunkerschessclub.org.uk](http://www.bunkerschessclub.org.uk)

**Fiveways:** Fiveways Inn, Edwards Lane, Sherwood, Nottingham. Tel: 0115 926 5612 (Mon) Ian Best. Tel: 0115 916 8812

**Gambit:** Federation House, Claremont Road, Nottingham (Tues) B M Hayward, 58 Stanhope Road, Gedling, Nottingham NG4 4HP. Tel: 0115 987 3784, website: [www.gambitchess.org.uk](http://www.gambitchess.org.uk)

**Grantham:** Shirleycroft Hotel, Harrowby Road, Grantham, Lincs (Wed) C M Holt, 32 Port Rush Drive, Grantham NG31 9GD. Tel: 07876 250460

**Long Eaton:** Moorlands Club, Curzon Street, Long Eaton. Tel: 0115 972 1171 (Mon/Wed) Andy Robins, 9 Weston Crescent, Swanley, Nottingham NG10 3BS. Tel: 0115 972 1785, e-mail: Andy.Robins@boots.co.uk

**Mansfield:** The Top House Public House, Stockwell Gate, Mansfield (Thurs) K Morrison, 40 Rannoch Drive, Mansfield NG19 6QX. Tel: 01623 451838

**Newark:** Balderton Working Mens Club, Main Street, Balderton, Newark, Notts (Wed/Thurs) G Ladds, 'Spinners', Old Great North Road, Sutton-on-Trent, Newark NG23 6QL. Tel: 01636 821891

**Nomads:** Sherwood Community Centre, Mansfield Road, Sherwood, Nottingham (Mon) Maurice Hill, 4 Sevenoaks Crescent, Barmcote, Nottingham NG9 3FW. Tel: 0115 916 4328, website: <http://homepage.ntlworld.com/angela.darby>

**Radcliffe & Bingham:** Royal British Legion, Main Road, Radcliffe-on-Trent (Tues) B Redburn, Highfield House, Moor Lane, Syerston, Nottingham NG23 5NA. Tel: 01636 525741

**University:** Room C20, Portland Building, Nottingham University (Tues/Thurs) Alex Posazhennikov, School of Economics, The University, Nottingham NG7 2RD. Tel: 0115 967 7149 (h), 0115 951 5461 (w), website: [www.su.nottingham.ac.uk/~chess/](http://www.su.nottingham.ac.uk/~chess/)

**West Bridgford:** The Trentside Club, 32 Wilford Lane, W Bridgford, Nottingham (Tues) Brian Thompson, Flat 2, 136 Main Road, Wilford, Nottingham NG11 7AA, e-mail: thompsb35@hotmail.com

**West Nottingham:** Bramcote Memorial Hall, Church Street, Bramcote (Mon) I Kingston, 48 Bramcote Avenue, Beeston, Nottingham NG9 4DT. Tel: 0115 967 8367, website: [www.westnottinghamchess.org](http://www.westnottinghamchess.org)

## **OXFORDSHIRE CHESS ASSOCIATION**

*Affiliated to the ECF and the SCCU*

Website: [www.freeecfm.com/oxonchess](http://www.freeecfm.com/oxonchess)

**President:** David del Nevo, Long Reach, Thornbury Road, Eynsham, Oxford. Tel: 01865 880319

**Chairman:** Gerard O'Reilly, 24 Donnington Bridge Road, Oxford OX4 4AX. Tel: 01865 727419

**Treasurer:** Tom E Williams, 13 Sunderland Avenue, Oxford OX2 8DT. Tel: 01865 557428, e-mail: tom.williams2@virgin.net

**Secretary:** George Spalding, 2 Hyde Road, Denchworth, Wantage OX12 0DR. Tel: 01235 868466, e-mail: g.h.spalding@rl.ac.uk



**Minutes Secretary:** Philip Vainker, 35 St Bernard's Road, Oxford OX2 6EH. Tel: 01865 557562

**League Fixtures Secretary:** P Hemmings, 8 Vicarage Close, Grove, Wantage OX12 7NS. Tel: 01235 762504

**Chiltern Cup Captain:** I R Brooke, The Courthouse, Crown Road, Kidlington, Oxon. Tel: 01865 372470, e-mail: ibrooke@excite.com

**U-125 Match Captain:** Ray Cordon, 22 Meadow Close, Grove, Wantage, Oxon. Tel: 01233 764264, e-mail: raycordon@iclway.co.uk

**Grading Officer:** P Hemmings (as above)

**ECF Representative:** Rod Langham, 23 Holmlea Road, Goring on Thames, Berks RG8 9EX. Tel: 01491 872746, e-mail: rod@alprise.demon.co.uk

**Kidlington Congress:** N Jones, 95 Coggeshill Road, Witney OX28 3XU. Tel: 01993 772952, e-mail nick@pekakroef.freeseerve.co.uk

**Junior Representative:** Roger Theftford. Tel: 01235 221139, e-mail: roger.theftford@ntlworld.com

**SCCU Representative:** R Langham (as above)

**Oxford University Representative:** Kieran Smallbone, New College. Tel: 07971 631919, e-mail: kieran.smallbone@new.ox.ac.uk

**Chess Columnist:**

**Oxford Times:** Matt Rose, 58 Boswell Road, Oxford OX4 3HN

#### Affiliated Clubs and Secretaries:-

**Aylesbury:** Aylesbury Conservative Club, 100A Walham Street, Aylesbury (Thurs) Nick Butland, 24 Coppidwell Drive, Aylesbury HP21 9QF. Tel: 01296 433672, e-mail: nick.butland@ntlworld.com

**Banbury:** Old Reindeer Inn, Parsons Street, Banbury (Tues) Steve Rumsby, The Bakehouse, Maidford, Towcester, Northants NN12 8HQ. Tel: 01327 860371, e-mail: smr@dnu.ac.uk, website: www.BanburyChessClub.com

**Bicester:** Rodney House Sports & Social Club, London Road, Bicester OX26 6HD (Thurs) Colin Cheesman, 14 Longfields, Bicester OX26 7QH. Tel: 01869 243280.

**Charlbury:** (Thurs) R Harvey, 7 Lees Heights, Charlbury, Chipping Norton OX7 3EZ. Tel: 01608 810889

**Cowley:** Community Centre, Barns Road, Cowley, Oxford (Mon/Wed) L R Millin, 12 Rowel Drive, Begbroke, Oxford OX5 1SE. Tel: 01865 376634, website: www.geocities.com/cowleychess

**Cowley Workers:** Cowley Workers Social Club, 19 Between Towns Road, Cowley, Oxford OX4 3LX (Mon) A K Riley. Tel: 01865 772920, e-mail: adrian@riley45.fsnet.co.uk

**Didcot:** United Services Association, 2 King Alfred Drive, Didcot OX11 7NU (Mon) John Harvey, 5 Station Yard, Old Station Yard, Abingdon, Oxon OX14 3LQ. Tel: 01235 527558, e-mail: Jharvey@Prosidion.com, website: www.didcot-chess-club.freeseerve.co.uk

**Magdalen College School:** Magdalen College School, Cowley Place, Oxford OX4 1DZ (Mon) J Place, 5 Blackman Close, Kennington, Oxford OX1 5NU. Tel: 01865 739276, website: www.freecfm.com/m/mcschess/

**North Oxford:** St. Margaret's Institute, Polstead Road, Oxford (Tues) A Heslop, 7 Cumnor Hill, Oxford OX2 9EY, e-mail: amheslop@waitrose.com

**Oxford City:** St. Margaret's Institute, Polstead Road, Oxford (Mon) Simon King, 92a Church Way, Iffley, Oxford OX4 4EF. Tel: 01865 770144, Fax: 01865 396050, e-mail: sek@mpr.co.uk, website: www.communicate.co.uk/oxford/oxfordcitychessclub/index.html

**Oxford University:** Lecture Room 1, Staircase 4, Queen's College, High Street, Oxford (various) Hervé Hansen. Tel: 07765 072794, e-mail: herve.hansen@queens.ox.ac.uk, website: http://users.ox.ac.uk/~chess

**Wantage:** Charlton Church Hall, Charlton Village Road, Wantage (Tues) G Spalding, 2 Hyde Road Denchworth, Wantage OX12 0DR. Tel: 01235 868466, e-mail: g.h.spalding@rl.ac.uk, website: www.communicate.co.uk/oxford/wantagechessclub

**Witney:** Langdale Hall, Langdale Gate, (at the top end of the High Street, nr Butter Cross), Witney (Thurs 19:30) N Jones, 95 Coggeshill Road, Witney OX28 3XU. Tel: 01993 772952, website: www.witneychess.org.uk

### **SHROPSHIRE CHESS ASSOCIATION**

*Affiliated to the ECF and to the MCCU*

Website: www.shropshirechess.org

**President:** Iain Wilson, 4 Church Road, Priorslee, Telford TF2 9HQ. Tel: 01952 612819, e-mail: iainr.wilson@virgin.net

**General Secretary:** Colin Roberts, 85 Haybridge Avenue, Hadley, Telford TF1 5JT. Tel: 01952 418022, e-mail: colinroberts@blueyonder.co.uk

**League Controller:** John Casewell, 16 Station Road, Condoover, Shrewsbury SY5 7BQ. Tel: 01743 871172, e-mail: johncasewell@hotmail.com

**Treasurer:** Francis Best, April Cottage, Ford Heath, Shrewsbury SY5 9NW. Tel: 01743 821220, e-mail: francisp.best@virgin.net

**Auditor:** Glyn Pugh, 38 Crowdale Road, Shawbirch, Telford TF5 0PD. Tel: 01952 243381, e-mail: pughs@place3\_fsnet.co.uk

**County 1<sup>st</sup> Team Captain:** Windsor Peck, 57a High Street, Madeley, Telford TF7 5AT. Tel: 01952 587955, e-mail: Windsor@wapecck.freeseerve.co.uk

**U125 Captain:** John Westhead, Rose Villa, Ruckley, Acton Burnell, Shrewsbury. Tel: 01694 731223, e-mail: johnwesthead@lycos.com

**U100 Captain:** Ian Davies, 57 Westlands Road, Shrewsbury. Tel: 01743 356923

**Wrekin Congress Organiser:** Dave Gostelow, 7 Field Lane, Kemberton, Shifnal TF11 9LR. Tel: 01952 587208

**County Individual Championship Controller:** Nick Rutter, 70 Wallshead Way, Newport. Tel: 01952 811432, e-mail: nickrut@aol.com

**Cox Trophy / Minor Knockout:** Derrick Powell, 33 Burnell Road, Admaston, Telford TF5 0BQ. Tel: 01952 247908

**Oswestry Rapidplay:** Keith Grice, 1 Oakwood Close, Whittington, Oswestry SY11 4PT. Tel: 01691 653144, e-mail: keith@grice007.fsnet.co.uk

**County Junior Organiser:** Steve Rooney & Francis Best (see Treasurer)

**Publicity Officer:** Toby Neal, 17 Yew Tree Road, Madeley, Telford TF7 5TE. Tel: 01952 587165, e-mail: tneal@shropshirestar.co.uk

**Darwin Event Co-ordinator:** John Casewell (see league controller)

**Website Editor:** Keith Tabner, 21 Hermitage Close, Westbury, Shropshire SY5 9QL. Tel: 01743 884943, e-mail: keithtabner@hotmail.com

**Grading Officer:** Nick Rutter (see County Individual)

**ECF Delegate:** Nick Rutter (see County Individual)

**MCCU Delegate:** Iain Wilson (see President); Richard Thompson, Damson Cottage, 22 Marsh Road, Edgmond, Newport TF10 0PD. Tel: 01952 812054

#### Affiliated Clubs and Secretaries:-

**Church Stretton:** Church Stretton District Club, 2 Essex Road, Church Stretton (Thurs) David Williams, Marshbarn Cottage, Craven Arms SY7 9BX. Tel: 01584 861696, e-mail: dwil34833@aol.com

**Coddon:** Coddon Pavilion, Trench Road, Donnington, Telford (Wed) Gary White, Richmond House, Richmond Avenue, Trench TF2 7EF. Tel: 01952 613133, e-mail: garymw@lineone.net

**Ludlow:** The Unicorn Inn, Lower Corve Street, Ludlow (Mon) Richard Tapley, 18 Stanton Road, Ludlow SY8 2LR. Tel: 01584 877252, e-mail: artapley@freenetname.co.uk

**Market Drayton:** Stafford Court Hotel, Stafford Street, Market Drayton (Fri) Ray Thomas, 54 Rowan Road, Market Drayton TF9 1RR. Tel: 01630 658323, e-mail: rayd@thomas67.freeseerve.co.uk

**Newport:** Royal British Legion, Avenue Road, Newport (Thurs) Martin Patterson, 113 Barnmeadow Road, Newport. Tel: 01952 403654, e-mail: martpat@blueyonder.co.uk

**Oswestry:** The Oswestrian, Festival Square, English Walls, Oswestry (Mon) Keith Grice, 1 Oakwood Close, Whittington, Oswestry SY11 4PT. Tel: 01691 653144, e-mail: keith@grice007.fsnet.co.uk, website: www.oswestrychess.co.uk

**Shifnal & Telford:** The Barley Mow, Court Street, Madeley, Telford (Wed 19.30) Richard Thompson, Damson Cottage, 22 Marsh Road, Edgmond, Newport TF10 8EP. Tel: 01952 812054, e-mail: rgthompson@freenet.co.uk

**Shrewsbury:** Royal Shrewsbury Hospital, Welshpool Road, Shelton, Shrewsbury (Fri) Francis Best, April Cottage, Ford Heath, Shrewsbury. Tel: 01743 821220, e-mail: francisp.best@virgin.net

**Telepost:** Postal Social Club, Railway Lane, off Abbey Foregate, Shrewsbury (Tues) Keith Tabner, 21 Hermitage Close, Westbury, Shropshire SY5 9QL. Tel: 01743 884943, e-mail: keithtabner@hotmail.com

**Wellington:** Education Dept, Princess Royal Hospital (Thurs) Derrick Powell, 33 Burnell Road, Admaston, Telford TF5 0BQ. Tel: 01952 247908, e-mail: tneal@shropshirestar.co.uk

### **SOMERSET CHESS ASSOCIATION**

*Affiliated to the ECF and the WECU*

Website: www.somersetchess.org

**President:** A Bamford, Montana, Ham Lane, Bowlish, Shepton Mallet BA4 5JW. Tel: 01749 673585, e-mail: anthony.bamford@ukonline.uk

**Vice-Presidents:** C F Barratt, G T Berryman, D P Bonner, B J Francis, R W Gregory, G N Jepps, R M Maishman

**Secretary:** J E Fewkes, The Gables, Middle Street, Rimpton, Yeovil BA22 8AQ. Tel: 01935 850227, e-mail: jfewkes@supanet.com

**Treasurer:** C E Winch, Garden Cottage, Chantry Street, Netherbury, Bridport, Dorset DT6 5NE. Tel: 01308 488714, email: colinwinch@supanet.com

**Match Captain:** J Rudd, The Red House, 25-26 Bridgeland Street, Bideford, Devon EX39 2PZ. Tel: 01237 475185, 07973 887123, email: jackkeshallrudd@aol.com

**League Secretaries:** G Udell, 69 Styles Close, Frome BA11 5JS. Tel: 01373 461796; M J Ward, 13 Parmin Way, Taunton TA1 2JU. Tel: 01823 251862, e-mail: mjward.chess@tiscali.co.uk

**Senior Tournament Secretary:** G N Jepps, 27 Lockey Road, Shepton Mallet BA4 5RQ. Tel: 01749 344191, e-mail: gnjepps@ntlworld.com

**Junior Organiser:** vacant

**Results Officer:** G N Jepps (as above)

**Correspondence Match Captain:** J E Fewkes (as above)

**Committee Members:** R Carver, 29 Jocelyn Drive, Wells BA5 2ER. Tel: 01749 672963; D G Woodruff, 14 Broadlands Avenue, Keynsham, Bristol BS18 2DU. Tel: 0117 986 2301

**ECF Delegate:** D G Woodruff (as below)

**WECU Executive Delegate:** D G Woodruff, 14 Broadlands Avenue, Keynsham, Bristol BS18 2DU. Tel: 0117 986 2301

**WECU Council Delegate:** G Udell, 69 Styles Close, Frome BA11 5JS. Tel: 01373 461796, e-mail: gudell@blueyonder.co.uk

**Auditor:** M R Baker, 48 Plantagenet Chase, Yeovil BA20 2PR. Tel: 01935 413598

**Arbiters:** N Belinfante, S Hale, J Latham, A T Mordue

#### **Affiliated Clubs and Secretaries:-**

**Bath:** Beechcliff School, Alexandra Park, Bath BA2 4RE (Wed) John E Leon, 61 Entry Hill Park, Bath BA2 5ND. Tel: 01225 836067

**Chard & Ilminster:** Shrubbery Hotel, Ilminster (Thurs) P Chapman, The Junipers, Lightgate Road, South Petherton TA13 5AJ. Tel: 01460 241300, e-mail: phi-c@sniffout.com

**Frome:** Frome Rugby Club, Gipsy Lane, Frome (Tues) Gerald Udell, 69 Styles Close, Frome BA11 5JS. Tel: 01373 461796, e-mail: gudell@blueyonder.co.uk

**Gillingham:** Methodist Church Hall, High Street, Gillingham (Tues) Trevor Stacey, Silton Barn, Silton, Gillingham, Dorset SP8 5DF. Tel: 01747 840546, e-mail: trevor@stacey.925.wanadoo.co.uk

**Glastonbury:** Tor Leisure Centre, Street Road, Glastonbury (Mon) Roger Fenton, Corner House, Glanville Road, Wedmore BS28 4AD. Tel: 01934 713328, e-mail: rogerfenton@pipemedia.co.uk

**Norton Radstock:** St Peter Church Hall, Westfield, Radstock (Thurs) Brian West, Simbriss Farm, Oakhill, Bath BA3 5BA. Tel: 01749 840293

**Sedgemoor:** Mount Street Centre, Mount Street, Bridgwater (Thurs) C McKinley, Grove Rise, Downhall Drive, Bridgwater TA6 7RT. Tel: 01278 421675, website: www.sedgemoorchess.plus.com

**Taunton:** Great Western Railway Staff Association, Station Approach, Taunton. Tel: 01823 275048 (Tues) M J Ward, 13 Parmin Way, Taunton TA1 2JU. Tel: 01823 251862, e-mail: mjward.chess@tiscali.co.uk

**Trowbridge:** Conservative Club, Love Mead, Trowbridge (Thurs) Tony Ransom, 4 Pound Farm Close, Hilperton, Trowbridge BA14 7PZ. Tel: 01225 774538, e-mail: tony.ransom461@mod.uk

**Wellington:** Blue Mantle Hotel, Fore Street, Wellington (Thurs) C F Barratt, West Weare, West Road, Wiveliscombe, Somerset TA4 2TD. Tel: 01984 623670, e-mail: chrisbarratt@westweare.fsnet.co.uk

**Weston-super-Mare:** Weston-super-Mare Cricket Club, Devonshire Road, Weston-super-Mare (Thurs) Jonathan Latham, 33 Brean Down Avenue, Weston-super-Mare BS23 4JQ. Tel: 01934 414438

**Wincanton:** King Arthur School, Westhill, Wincanton (Mon) Trevor Stacey, Silton Barn, Silton, Gillingham, Dorset SP8 5DF. Tel: 01747 840546, e-mail: trevor@stacey.925.wanadoo.co.uk

**Yeovil:** The Red Cross Centre, 72 Grove Avenue, Yeovil (Wed) Mark Baker, 48 Plantagenet Chase, Yeovil BA20 2PR. Tel: 01935 413598

### **STAFFORDSHIRE CHESS ASSOCIATION**

*Founded 1897. Affiliated to the ECF and the MCCU*

Website: <http://myweb.tiscali.co.uk/staffordshire.chess>

**President:** Clive Bradbury, 3 Wesley Street, Blythe Bridge, Stoke-on-Trent ST11 9QB. E-mail: clivebradbury@supanet.com

**Life Vice-Presidents:** D W Anderton OBE, R A Beech, L Cooper, R J Edwards, C P Hankey, K G Humphreys, A T Leadbetter, R Milner, Dr G de Visme, Dr N Young

**General Secretary:** Andrew Davies, The Penthouse, Shutt Green Lane, Brewood, Staffs ST19 9LX. Tel 01902 850915, e-mail: staffs.chess@tiscali.co.uk

**Treasurer:** Andrew T Leadbetter, 12 Chesham Road, Stafford ST16 3JP. Tel: 01785 258043, e-mail: Jo.Leadbetter@btopenworld.com

**Correspondence Chess Secretary:** Dr G de Visme, 25 Crescent Road, Rowley Park, Stafford ST17 9AL. Tel: 01785 223807

**Secretary for Junior Chess:** K Graham Humphreys, 82 Vernier Avenue, Kingswinford, West Midlands DY6 8SA. Tel: 01384 571486

**Tournament Secretary:** K G Humphreys (as above)

**Congress Secretary:** K G Humphreys (as above)

**Publicity Officer:** Ray Dolan, 37 Wyre Close, Walsall Wood Walsall WS9 9PJ. Tel: 01543 370136, email: dolan4@supanet.com

**First Team Captain:** Diarmid Gibson, 122 Basford Park Road, Newcastle, Staffs ST5 0PG. Tel: 01782 610791

**U-150 Team Captain:** Stephane Peddar, 26 Sunley Drive, Hednesford, Cannock, Staffs WS12 5AF. Tel: 01543 877224

**U-125 Team Captain:** Geoff Rosser, 25 Leyland Avenue, Merridale, Wolverhampton WV3 9RF. Tel: 01902 424931

**U-100 A Team Captain:** David Buckley, 22 Limetree Gardens, Bilbrook, Codsall WV8 1NR. Tel: 01902 843069

**U-100 B Team Captain:** Traci Whitfield, 21 Bankfield Grove, Scot Hay, Newcastle, Staffs ST5 6AR. Tel: 01782 623361, e-mail: whitfielduk@aol.com

**ECF Delegate:** A T Leadbetter (as above)

**MCCU Delegates:** C Bradbury, R Dolan, K G Humphreys, A T Leadbetter

**Auditor:** R Butters

#### **Affiliated Clubs and Secretaries:-**

**Aldridge:** Aldridge Tavern, Paddock Lane, Aldridge, Walsall (Thurs) R S J Smith, 817 Kingstanding Road, Kingstanding, Birmingham B44 9NH. Tel: 0121 353 2740.

**Burton:** Star and Garter Public House, 69 Grange Street, Burton-on-Trent, Staffs (Mon) John Hoddy, 53 Kilbourne Road, Belper, Derbyshire DE56 1HA. Tel: 01773 825430, e-mail: hoddyjohn@aol.com

**Tamworth & District:** Tamworth Rugby Union Football Club, Wigginton Lodge, Wigginton Park, Tamworth, Staffs (Thurs) D Prentice, 19 Norton Close, Perry Croft, Tamworth, Staffordshire B79 8TS. Tel: 01827 551145, website: www.angelfire.com/games4/tamworthchessclub

**Trent:** (Tues) R Anderson, 106 Wheatley Lane, Burton-on-Trent DE15 0DX. Tel: 01283 845388, e-mail: richard.anderson@dsl.pipex.com, website: www.trentchessclub.co.uk

#### **Affiliated Leagues & Associations** (for details see League Section)

**Cannock & District Chess League**

**North Staffordshire & District Chess Association**

**Wolverhampton & District Chess League**

**Wolverhampton Summer League**

### **SUFFOLK COUNTY CHESS ASSOCIATION**

*Affiliated to the ECF and the EACU*

**President:** L Pott, The Red House, The Street, Fornham St Mary, Bury St Edmunds IP31 1SW. Tel/Fax: 01284 768784, e-mail: admin@activebusiness.demon.co.uk

**Secretary:** Tim Lunn, 37 Ely Road, Ipswich, Suffolk IP4 3BY. Tel: 01473 723667, e-mail: tim@lunn31.freereserve.co.uk

**Treasurer:** A Sanderson, 4 Kenyon Close, Stratford St Mary, Colchester CO7 6LJ. Tel: 01206 322500, e-mail: adrians@dummett.com

**First Team Captain:** S Ruthen, Forge Barn, Mill Road, Wyverstone, Stowmarket, Suffolk IP14 4SE. Tel: 01449 780387

**U-150 Captain:** R Jones. Tel: 01284 811555

**U-125 Captain:** vacant

**U-100 Captain:** M Weidman. Tel: 01473 636777

**Competition Secretary:** John Lambert, Birchwood, Love Lane, Brightlingsea, Essex CO7 0OQ. Tel: 01206 304228, e-mail: johnelambert@btinternet.com

**Correspondence Captain:** Jim Buis. E-mail: j.buis@btinternet.com

**Women's Organiser:** Mrs Chris Hargan, 4 Northfield Road, Onehouse, Stowmarket IP14 3HF. Tel: 01449 676210

**County Grader:** Dave Wild, 57 Dorchester Road, Ipswich, Suffolk IP3 8RH. Tel: 01473 274378, e-mail: dave@wildd.freereserve.co.uk

**ECF Delegate:** Tim Lunn (as above)

**Suffolk Chess Journal:** Tim Lunn (as above)

**County Results Officer:** Ed Kirkham

#### **Affiliated Clubs and Secretaries:-**

**Adastral Park:** (previously British Telecom Research) Coffee Lounge, B80, Adastral Park, Martlesham Heath, Ipswich (Wed) R Doyle, 90 Fountains Road, Ipswich IP2 9SN. Tel: 01473 604655, www4.btwebworld.com/adastral-hub/leisure/chess\_club/index.html

**Bury Cannons:** Moreton Hall Community Centre, Symonds Road, Bury St Edmunds (Thurs) R Jones, Crofts Place, Little Saxham, Bury St Edmunds IP29 5LE. Tel: 01284 811555, www.burycannonschess.org.uk

**Bury St Edmunds:** Royal British Legion Hall, 65 Guildhall Street, Bury St Edmunds (Mon) Gordon Chapman, The Threshing Floor, Great Green, Cockfield, Bury St Edmunds IP30 0HQ. Tel: 01284 828305

**Clacton:** Holland Public Hall. John Lambert, Birchwood, Love Lane, Brightlingsea, Essex CO7 0QQ. Tel: 01206 304228, e-mail: johnelambert@btinternet.com

**Felixstowe:** Royal British Legion Club, Mill Lane, Felixstowe (Tues) Gordon Fisher, 81 York Road, Ipswich IP3 8BU. Tel: 01473 719614

**Hadleigh:** British Red Cross Centre, Duke Street, Hadleigh (Fri) Graeme Jones, 21 Church Crescent, Sproughton, Ipswich IP8 3BJ. Tel: 01473 742975, e-mail: graeme@gjones98.freeserve.co.uk

**Ipswich:** Ipswich Institute, Tower Street, Ipswich (Tues) Tim Lunn, 37 Ely Road, Ipswich, Suffolk IP4 3BY. Tel: 01473 723667, e-mail: tim@lunn31.freeserve.co.uk

**King's Gambit:** Brandon Sports and Social Club, 70 Crown Street, Brandon IP27 0JR (Tues) R Jones, 70 Crown Street, Brandon IP27 0JR. Tel: 01842 810506, website: [http://members.aol.com/\\_ht\\_a/bobrcj/myhomepage/](http://members.aol.com/_ht_a/bobrcj/myhomepage/)

**Manningtree:** Methodist Church Hall, South Street, Manningtree (Tues) Jim Buis, 10 The Link, Bentley, Ipswich IP9 2DJ. Tel: 01473 310561, e-mail: jim.buis@btinternet.com

**Martlesham:** Douglas Barder Pub, The Square, Martlesham Heath (Mon) M Weidman. Tel: 01473 636777

**Newmarket:** Forresters Club, Kingston Passage, Newmarket (Tues) Ben Horwood. Tel: 01638 662079, e-mail: benhorwood@hotmail.com

**Saxmundham:** Benhall Social Club, Benhall (Tues) H Brown, 2 Northend Avenue, Thorpeness, Leiston IP16 4PD. Tel: 01728 452056

**Stowmarket:** Rookery Bowls Club, Finborough Road, Stowmarket (Tues) Mrs Chris Hargan, 4 Northfield Road, Onehouse, Stowmarket IP14 3HF. Tel: 01449 676210

**Sudbury:** Sudbury Conservative Club, 39 New Street, Sudbury CO10 1JB (Tues) Graham Griffiths, Park House, Wissington Uplands, Nayland, Colchester CO6 4JQ. E-mail: webmaster@sudburychess.org.uk, website: [www.sudburychess.org.uk](http://www.sudburychess.org.uk)

**Woodbridge School:** Woodbridge School, Burkitt Road, Woodbridge, Suffolk IP12 4JH (Wed 16:10-17:30) Adam Hunt. Tel: 01394 615000, e-mail: ahunt@woodbridge.suffolk.sch.uk, website: [www.woodbridgechess.com](http://www.woodbridgechess.com)

#### Affiliated Junior Clubs:-

**Bury Knights Junior Chess Club:** St Edmundsbury Primary School, Grove Road, Bury St Edmunds (Fri 5.30-7.30 pm) R Jones, Crofts Place, Little Saxham, Bury St Edmunds IP29 5LE. Tel: 01284 811555

**Cornard Junior Chess Club:** Great Cornard Middle School (Fri 5.30-7.30 pm) R Wade, 68 Eldred Drive, Great Cornard, Sudbury CO10 0YZ. Tel: 01787 373597

**Ipswich Junior Chess Club:** Copleston High School, Ipswich (Sat 10.00-12.00 am) Tim Stevens, 8 Melton Meadow Road, Woodbridge, Suffolk IP12 1SB

**Newmarket Junior Chess Club:** Scaltback Middle School, Newmarket (Fri 5.30-7.30 pm) Nick Birch, Yew Tree Cottage, 12 The Street, Saxon Street, Newmarket, Suffolk CB8 9RU. Tel: 01638 730559, e-mail: nickb@woodhead-publishing.com

### **SURREY COUNTY CHESS ASSOCIATION**

*Established 1883. Affiliated to the ECF and the SCCU*

Website: [www.scca.co.uk](http://www.scca.co.uk)

**President:** Mike Gunn, 82 Stoke Fields, Guildford, Surrey GU1 4LT.

Tel: 07739 518392, e-mail: [mike@wxyz7.fsnet.co.uk](mailto:mike@wxyz7.fsnet.co.uk)

**Chairman:** David Sedgwick, 23 Tierney Court, Canning Road, Croydon CR0 6QA. Tel: 020 8656 7682, e-mail: [david.sedgwick@amsolve.com](mailto:david.sedgwick@amsolve.com)

**Life Vice-Presidents:** W J Brown, H M Cath, C J Dennis, V J Dunleavy, T S Dunne, S R Gillam, F C Manning, W E Waterton, A Webster

**Vice-Presidents Serving on Council:** H M Cath, R G Davey

**Members Serving on Council:** M Adams, M T Bolan, D L Hodgson, P A Lawrence

**Secretary:** Susan Lalic. Tel: 020 8642 5239, e-mail: [SCCAsecretary@aol.com](mailto:SCCAsecretary@aol.com)

**Treasurer:** Dan Rosen, 20 Danehurst Court, Alexandra Road, Epsom, Surrey KT17 4BY. Tel: 01372 728740, 07736 387651, e-mail: [dbrhome@danrosen.plus.com](mailto:dbrhome@danrosen.plus.com)

**Match Secretary:** Susan Lalic (as above)

**Congress Representative:** Richard Jones, 38 Glebe Road, Ashtead KT21 2NT. Tel: 01372 813487, e-mail: [rvojonesata@aol.com](mailto:rvojonesata@aol.com)

**Captain (Open):** Paul Dupré, 38 Aveling Close, Purley CR9 4DW. Tel: 020 8645 9778, 07724 547847, e-mail: [paul.dupre@virgin.net](mailto:paul.dupre@virgin.net)

**Captain (U175):** Paul Dupré (as above)

**Captain (U150):** Roly Piggott, 35 York Road, Woking, Surrey GU22 7XN. Tel: 01483 771683, e-mail: [rolypiggott@ntlworld.com](mailto:rolypiggott@ntlworld.com)

**Captain (U125):** Mike Gunn (as above)

**Captain (U100):** R G Davey, 1 Greville Park Avenue, Ashtead, Surrey KT21 2QS. Tel: 01372 813576

**Inter-Club Tournament Secretary:** Kevin Thurlow 68 Carlton Road, Redhill, Surrey RH1 2DD. Tel: 01737 765706, e-mail: [kjt2300@aol.com](mailto:kjt2300@aol.com)

**Individual Tournaments Secretary:** Paul Archer, 61 Greyhound Lane SW16 5NW. Tel: 020 8769 9301, e-mail: [paul.archer@ntlworld.com](mailto:paul.archer@ntlworld.com)

**Correspondence Secretary:** Roger Barnett, 6 Harvey Court, Oxford Road, Redhill, Surrey RH1 1DT. Tel: 01737 771191

**Junior Subcommittee Chairman:** David Sedgwick (as above)

**Grading Officer:** Mike Gunn (as above)

**Hon Auditor:** Richard Jones

#### **Delegates to:**

**The ECF Council:** Mike Adams, 10 New House Farm Lane, Wood Street Village, Guildford GU3 3DD. Tel: 01483 233324, e-mail: [mike@wood-street.fsnet.co.uk](mailto:mike@wood-street.fsnet.co.uk)

**The SCCU:** M J Gunn

#### **Sub-Committees:**

**Constitution & Rules:** A J French, M J Gunn, D L Hodgson, H T Jones, S K Lalic, D Rosen, D R Sedgwick

**Rules & Ethics:** M J Adams, A M Andrews, C Briscoe, N Grey, P A Lawrence, R Ryan, R Tillett, H Wylie

**Adjudicators:** S Berry, R G Granat, A Ledger, D Ledger, I M Pheby, N Rose, R Stockwell

**Webmaster:** Nigel D Smith, e-mail: [NigelDSmith@scca.co.uk](mailto:NigelDSmith@scca.co.uk)

**Editor:** Fred Popplewell, 8 College Gardens SW17 7UG. Tel: 020 8767 4999, e-mail: [ftpoplewell@aol.com](mailto:ftpoplewell@aol.com)

#### **Affiliated Clubs and Secretaries:-**

**Ashtead:** Peace Memorial Hall, Woodfield Lane, Ashtead (Tues) Dan Rosen, 20 Danehurst Court, Alexandra Road, Epsom KT17 4BY. Tel: 01372 728740, 07736 387651, e-mail: [dbrhome@danrosen.plus.com](mailto:dbrhome@danrosen.plus.com), website: [www.ashteadchessclub.org](http://www.ashteadchessclub.org)

**Battersea:** Garfield Community Centre, 64 Garfield Road, SW11 5PN (Tues) Paul Stokes, 55 Lockyer House, The Platt SW15 1EE. Tel: 020 8785 6782, 020 8383 2189 (w), e-mail: [p.stokes@imperial.ac.uk](mailto:p.stokes@imperial.ac.uk), website: [www.batterseachessclub.org.uk](http://www.batterseachessclub.org.uk)

**Coulsdon & Purley:** Coulsdon Chess Fellowship, 84-90 Chipstead Valley Road, Coulsdon, Surrey CR5 3BA. Tel: 020 8645 0302, Fax: 020 8645 0412, e-mail: [chess@ccfworld.com](mailto:chess@ccfworld.com) (Mon) Scott Freeman (as above)

**Crystal Palace & Croydon:** St Philip's Church, Coombe Road, Sydenham SE26 (Mon) David L Hodgson, 10 Kings Court, Kelsey Park Avenue, Beckenham, Kent BR3 6TT. Tel: 020 8663 2553, e-mail: [david.hodgson30@btopenworld.com](mailto:david.hodgson30@btopenworld.com), website: [www.geocities.com/cpcchess](http://www.geocities.com/cpcchess)

**Dorking:** Christian Centre, Church Street, Dorking (Thurs) Peter A Lawrence, 46 Tollgate Road, Dorking RH4 2PW. Tel: 01306 881086, e-mail: [peter\\_mary\\_lawrence@hotmail.com](mailto:peter_mary_lawrence@hotmail.com), website: [www.brisk.demon.co.uk/dcc/](http://www.brisk.demon.co.uk/dcc/)

**Guildford:** The Guildford Institute, Ward Street, Guildford (Mon) Mike Adams, 10 New House Farm Lane, Wood Street Village, Guildford GU3 3DD. Tel: 01483 233324, e-mail: [mike@wood-street.fsnet.co.uk](mailto:mike@wood-street.fsnet.co.uk), website: [www.guildfordchess.fsnet.co.uk](http://www.guildfordchess.fsnet.co.uk)

**Kingston & Thames Valley:** The Royal Oak PH, Coombe Road, New Malden, Surrey (Mon) Nicholas Grey, 5 Mount Pleasant Road, New Malden, Surrey. Tel: 020 8942 8948

**Morley College:** Morley College, 61 Westminster Bridge Road, London SE1 (Fri) A Watts, 12 Drummer Lodge, Kinloch Street, London N7 7LJ. Tel: 020 7609 2016, e-mail: [info@morleychessclub.co.uk](mailto:info@morleychessclub.co.uk), website: [www.morleychessclub.co.uk](http://www.morleychessclub.co.uk)

**O4C:** Caterham Ex-Servicemen's Club, 15 Town End, Caterham, CR3 5UJ (Thurs) Ray Ryan, 15 Chertsey Crescent, Addington CR0 0DD. Tel: 020 8251 9414, e-mail: [rayryan69@msn.com](mailto:rayryan69@msn.com)

**Redhill & District:** Earlswood Room, Redhill Methodist Church, Gloucester Road, Redhill (Mon) M C Harris, 39 Chepstow Close, Crawley RH10 7XF. Tel: 07931 188474, e-mail: [mick@harris9191.fsnet.co.uk](mailto:mick@harris9191.fsnet.co.uk), website: <http://chess consolidata.co.uk/redhillchess/>

**Richmond & Twickenham:** London Welsh Rugby Club, Kew Road, Richmond (Thurs) Chris Baker, 12 Kendal Ave South, Sanderstead, Surrey CR2 0QQ. Tel: 020 8668 5058, e-mail: [chris.baker@exchange.co.uk](mailto:chris.baker@exchange.co.uk)

**South Norwood:** Small Hall, West Thornton Community Centre, London Road, Thornton Heath (Thurs) Ken R Chamberlain, 46 Brian Avenue, Sanderstead. Tel: 020 8657 6792

**Streatham & Brixton:** The Priory Arms, 83 Lansdowne Way, Stockwell, London SW8 2PB (Wed) Richard Tillett, 42 Salcott Road, London SW11 6DE. Tel: 020 7228 1526, e-mail: [tillettrich@aol.com](mailto:tillettrich@aol.com)

**Surbiton:** Fircroft, 96 Ditton Road, Surbiton (Wed) Chris Torrero, 27 Clayton Road, Chessington, Surrey KT9 2ND. Tel: 020 8391 1856, e-mail: secretary@surbitonchessclub.co.uk, website: www.surbitonchessclub.co.uk

**Wallington & Carshalton:** The Coach & Horses, High St, Carshalton (Thurs, 19.30) G Marchant, "East Hope", Wilmot Road, Purley, Surrey CR8 2HH. Tel: 020 8676 2966, e-mail: geoff.marchant@landg.com

**Wimbledon:** Function Room (1<sup>st</sup> Floor) Trinity Road Club, 2 Trinity Road, Wimbledon SW19 (Mon) Trevor O Brugger, 174 Foxley Lane, Purley, Surrey CR8 3NF. Tel: 020 8407 5123, e-mail: TrevBrgg@aol.com, website: http://wimbledonchessclub.4t.com

**Woking:** Woking Tennis Club, Pine Road, Hook Heath, Woking (Thurs) J Thorogood, 5 Trentham Crescent, Old Woking GU22 9EW. Tel: 01483 762531

## **SUSSEX COUNTY CHESS ASSOCIATION**

*Established 1882. Affiliated to the ECF and the SCCU*

**President:** R H Williams, 7 The Mount, 45 Meads Road, Eastbourne BN20 7PX. Tel: 01323 639766

**Deputy President:** Dr D J Opie, 28 Farriers Way, Nuneaton, Warwickshire CV11 6UZ. Tel: 024 7637 3823

**Secretary:** vacant

**Treasurer:** P R Selby, 2A Cleveland Road, Brighton BN1 6FF. Tel: 01273 553825

**Auditor:** M Barritt, 29 Hamsey Road, Saltdean, East Sussex BN2 8EH. Tel: 01273 301314

**Open Team Captain:** M Broom, 52 Cecil Road, Lancing, West Sussex BN15 8HP. Tel: 01903 761136, e-mail: m.broom@sussex.ac.uk

**U-175 Team Captain:** R D Hirsch, 5 Orde Close, Pound Hill, Crawley RH10 3NG. Tel: 01293 883244, e-mail: red-deer@eurobell.co.uk

**U-150 Team Captain:** vacant

**U-125 Team Captain:** T Peffer, 8 Alleyne Way, Elmer Sands, Middleton-on-Sea PO22 6JZ. Tel: 01243 583799

**U-125 Team Secretary:** M Plumb, Dovedale, West Drive, Angmering BN16 4NL. Tel: 01903 775069, e-mail: mickplumb@plumb4.freereserve.co.uk

**Correspondence Team Captain:** J A Dodgson, 51 Denham Way, Camber, nr Rye, East Sussex TN31 7XR. Tel: 01797 226036, e-mail: johndanjill@dodgson1.fsnet.co.uk

**Tournament Controller:** R K Hunt, 22 A'Becket Gardens, Worthing BN13 2BW. Tel: 01903 260015, e-mail: raymond.hunt3@ntlworld.com

**Sussex Junior Chess Liaison Officer:** S P Deere, 20 Birch Tree Avenue, Coney Hall, West Wickham, Kent BR4 9EJ. Tel: 07787 808 212, e-mail: simon-deere@supanet.com

**Adjudications Secretary:** R V Elliston, Cherry Tree Cottage, 2 Marlpit Gardens, Ticehurst, East Sussex TN5 7BB

**Graders - Reporting Officers:**

**East & West Sussex:** Dr D L Roberts, Flat 1, 28 High Street, Lewes BN7 2LU. Tel: 01273 475275, e-mail: david@paragraph.freereserve.co.uk

**Juniors:** N Barraclough, 39 Backwoods Lane, Lindfield, Haywards Heath RH16 2EL. Tel: 01444 483907, e-mail: nick@nbarraclough.freereserve.co.uk

**County Archivist:** C P Ravilious, 1 Goodwood Close, Willingdon, Eastbourne, East Sussex BN20 9JF. Tel: 01323 501456, e-mail: chris@ravilious.screaming.net

**ECF Delegate:** R T F Williams, The Fairway, Williams Road, Bosham, West Sussex PO18 8JS. Tel: 01243 573351, e-mail: rayftwilliams@onetel.com

**SCCU Executive Member:** R D Hirsch (as above)

### **Affiliated Clubs:-**

Aldrington House, The Argumentatives, Bognor & Arun – website: www.bognorandarunchessclub.co.uk, Brighton and Hove – website: www.brightonchess.co.uk, Chichester, Crawley, Crowborough – website: www.crowboroughchessclub.org.uk, Eastbourne, East Grinstead – website: www.egchess.fsnet.co.uk, Hassocks, Hastings & St Leonards – website: www.hastingschessclub.co.uk, Haywards Heath, The Holt, Horsham – website: www.horshamchessclub.com, Lewes, Rustington, St. Francis Hospital, Worthing

**Affiliated Leagues:** (see League Section for details)

**Mid-Sussex Chess League** – website:

http://mysite.freereserve.com/midsussexchess/index.html

**South-West Sussex Chess League**

## **WARWICKSHIRE CHESS ASSOCIATION**

*Founded 1900. Affiliated to the ECF & the MCCU.*

Website: www.goodwin126.freereserve.co.uk

**President:** Nick Thomas, 9 Olton Croft Acocks Green, Birmingham B27 6PG. Tel: 0121 243 4113, Mobile: 07713 568448, e-mail: nicholas@nthomas4.fsnet.co.uk

**Honorary Life Vice President:** Roy Woodcock

**Life Vice Presidents:** P C Gibbs, W Meakin, F Oldaker

**General Secretary:** Bob (Robert H) Wildig, 17 The Orchards, Newton, Rugby CV23 0DS. Tel: 01788 860509, e-mail: BobWildig@aol.com

**Treasurer:** Nigel Towers, 6 Bittell Lane, Barnt Green B45 8NS. Tel: 0121 445 2248

**Tournament Secretary:** John Pakenham, 348 Thimble Mill Road, Sethwick, Warley B67 6PU. Tel: 0121 601 3920

**Secretary for Junior Chess:** Russell James, 17 Willow Mews, Selly Oak, Birmingham B29 5JF. Tel: 0121 415 5245, 07941 069765, e-mail: russ\_a\_james@hotmail.com

**Correspondence Chess Secretary:** Keith L Escott, 43 Orchard Road, Erdington, Birmingham B24 9JB. Tel: 07831 563536

**Webmaster:** Ed Goodwin, 1 Conway Avenue, Coventry CV4 9JA. Tel: 02476 462257, e-mail: ed@covleague.freereserve.co.uk

**Other Executive Members:** Andy Baruch, Gordon Christie, Bruce Holland, Dave Rowe, Dave Thomas

**Auditor:** Jonathan Rashleigh

**Trustees:** Bernard Rogers, Stewart Fishburne, Frank Lovell

**Delegates:-**

**ECF Delegate:** Gordon Christie, 24 Norton Lane, Wythall, Birmingham B47 6HA. Tel: 01564 826354, e-mail: gordonsg.christie@zoom.co.uk

**MCCU Delegates:** G Christie, C Lee, J Pakenham, D R Thomas

**BDCL Delegate:** Dave Thomas

**CDCL Delegate:** Colin Green

**LDCL Delegate:** Gordon Christie

**Captains:-**

**1st Team:** Bob Wildig (as above)

**U175:** vacant

**U150:** Dave Brelsforth, 41 Cranbourne Road, Kingstanding, Birmingham B44 0BX. Tel: 0121 382 2458, e-mail: david\_brelsforth@birmingham.gov.uk

**U125:** Pauline Woodward, 59 Barcheston Road, Weoley Castle, Birmingham B29 5HJ. Tel: 0121 415 4286

**U100:** Chris Lee, 7 Tylney Close, Coventry CV3 2XD. Tel: 02476 456861, e-mail: chris99lee@aol.com

**Local Leagues:** (see League Section for details)

**Birmingham & District Chess League**

**Coventry & District Chess League**

**Leamington & District League**

## **WILTSHIRE COUNTY CHESS ASSOCIATION**

*Affiliated to the ECF and the WECU*

**President:** N Wingfield, 12 Pilton Close, Swindon SN5 5PF. Tel: 01793 873617

**Vice President:** D E Ward, 82 Milston Road, Bulford Village, Salisbury SP4 9BY. Tel: 01980 632410, e-mail: david.ward3@btinternet.com

**Chairman:** J Bourne, 22 Tennyson Road, Swindon SN4 8HL. Tel: 01793 848269

**Secretary:** J Bourne (as above)

**Treasurer:** Tim Headlong, 1 Fairlawn, Liden, Swindon SN3 6ET. Tel: 01793 641449

**Grading Officer:** D E Ward (as above)

**Four-a-side League Secretary:** P Richmond, 46 Edgehill, Freshbrook, Swindon SN5 8NN. Tel: 01793 612358

**Minor League Secretary:** P Richmond (as above)

**Tournament Secretary:** A Ransom, 4 Pound Farm Close, Hilperton, Trowbridge BA14 7PZ. Tel: 01225 774538, e-mail: tony.ransom461@mod.uk

**Junior Chess Liaison:** P Richmond (as above)

**County Captain:** R Haydon, 42 Quarry Road, Swindon SN1 4EN. Tel: 01793 344222, e-mail: richard\_haydon@ntlworld.com

**Postal Chess:** vacant

**WECU Representatives:**

**County Executive Delegate:** vacant

**Council Delegate:** vacant

**ECF Representative:** Mrs B Schofield

**Affiliated Clubs and Secretaries:-**

**Brown Jack:** Prior's Hill, Wroughton (Mon) David Tomboline, website: www.brownjackchessclub.org

**Nationwide:** Nationwide House, Pipers Way, Swindon (Thurs) Sven Zeidler, 20 High Lawn, Devizes SN10 2BA. Tel: 01380 722 202

**Salisbury:** Salisbury (Castle Street) Social Club (Thurs) David Ward, 82 Milston Road, Bulford Village, Salisbury SP4 9BY. Tel: 01980 632410

**Swindon:** Richard Carver, 17 Eastcott Road, Swindon SN1 3LT. Tel: 01793 343399

**Trowbridge:** A Ransom (as above)

**Westinghouse:** Westinghouse Brake and Signal Co., Chippenham (Tues) Norman Rose, SADLERS MEAD, MONKTON PARK, CHIPPENHAM.

## **WORCESTERSHIRE CHESS ASSOCIATION**

*Affiliated to the ECF and the MCCU*

Website: <http://home.clara.net/collett/chess/worcsch.htm>

**President:** Bert G Foord, 3 Pelham Road, Droitwich WR9 8NT. Tel: 01905 773747

**Deputy President:** vacant

**Life Vice-Presidents:** A W Bird, R J G Bird, Dr R A Collett, C Lesley Heathcock, Tom E W Widdows, K Sanders

**Vice-Presidents:** Maurice Bissell, Dr Brian G Dudley, K Durnell, Bert G Foord, Charles A Gray, Jeff Heath, E Horwill, P S Keate, Dr A J Pearce, J M Peutherer, W (Bill) J Pugh, P B Sharratt, W (Bill) W Watson, T Yates

**Treasurer:** Bert G Foord (as above)

**General Secretary:** M D Bissell, 5 Bitternwood Road, Kidderminster DY10 4EG. Tel: 01562 60146

**Junior Secretary:** A Moore

**Competitions Secretary:** Tom E W Widdows, 3 Dovecote Road, Droitwich WR9 7RN. Tel: 01905 772376

**Congress Secretary:** A Kirkland, 4 Laurelwood Road, Droitwich WR9 7SE. Tel: 01905 773812

**ECF Correspondence Secretary:** J Keene, 51 Cornmeadow Lane, Worcester WR3 7PL. Tel: 01905 458417

**MCCU Correspondence Secretary:** D Bissell Tel: 0121 352 0750

**1st Team Match Captain and Secretary:** M Bissell (as above)

**U125 Team Captain:** G Stanton, Birchfield Road, Headless Cross, Redditch B97 4LT. Tel: 01527 402436

**U100 Team Captain:** A Moore

**Quickplay Team Secretary:** vacant.

**ECF Delegate:** Dr Ray A Collett, 7 Ogilvy Square, Worcester WR3 7LU. Tel: 01905 454754

**MCCU Delegates:** E Myers, Church House, Kempsey, Worcester WR5 3JG. Tel: 01905 821726

**Grading Officer:** Derek Digger, 7 Bigbury Lane, Wilden, Stourport-on-Severn, Worcs DY13 9JU. Tel: 01299 826861

**Congress Trophy Committee:** Maurice Bissell, Arnold Kirkland, Eric Myers,

**Delegate to Dudley & District League:** Derek Digger (as above), Dr A J Pearce

**Delegates to Worcester & District League:** Maurice Bissell, Arnold Kirkland (as below)

### **Affiliated Clubs and Secretaries:-**

*(\*not affiliated)*

**\*Alcester:** Alcester Trades & Labour Club, Crooks Lane, Alcester (Mon) Stephen Burston, 2 Cross Road, Alcester B49 5EX. Tel: 01789 764 923

**Droitwich:** Rifleman's Arms, Station Street, Droitwich (Mon) Arnold G Kirkland, 4 Laurelwood Road, Droitwich WR9 7SE. Tel: 01905 773812

**Hagley:** Free Church Hall, Worcester Road, West Hagley (Fri) M A West, 21 Church Street, West Hagley, Stourbridge, W Midlands DY9 0NA. Tel: 01562 885241

**Halesowen:** Hasbury Conservative Club, Blackberry Lane, Halesowen (Tues) Don Curry, 'Haddon', Hagley Road, Halesowen B63 4QQ. Tel: 0121 585 8060, website: <http://mysite.freereserve.com/halesowenchessclub/index.html>

**\*Headless Cross:** Common Room, Hanover Court, Evesham Road, Headless Cross (Thurs) Mrs P Wood. Tel: 01527 585425

**\*Hymatic:** Hymatic Engineering Co Ltd, Burnt Meadow Road, North Moons Moat, Redditch B98 8HJ (Lunch times) Ron Bullock. Tel: 01527 64931 (w)

**Kidderminster:** Habberley Social Club, Truro Road, Kidderminster (Thurs) Maurice D Bissell, 5 Bitternwood Road, Kidderminster DY10 4EG. Tel: 01562 60146

**Malvern:** Manor Park Sports Club, Manor Park Road, Malvern (Fri) M Ginger, Foxwhelp, Mathon WR13 5PW. Tel: 01886 880010

**\*Malvern College:** College Road, Malvern WR14 3DF (Fri) John P Knee Tel: 01684 892464 (work)

**\*Redditch:** Salop Road Community Centre, Redditch (Tues) P Church Tel: 01527 542519, website: [www.communicate.co.uk/worcs/redditchchessclub/index.phtml](http://www.communicate.co.uk/worcs/redditchchessclub/index.phtml)

**\*St James:** Greenlands Social Club, Tessal Lane, Birmingham (Mon) L Wheatley, 25 Hobbis House, Redditch Road, Kings Norton, Birmingham B38 8LS

**Stourbridge:** The Institute, 12 Market Street, Stourbridge (Wed) Dave Scriven, 5 Hyatt Square, Brierley Hill, West Midlands DY5 3LF. Tel: 01384 423642, e-mail: [david.scriven@torex.com](mailto:david.scriven@torex.com), website: [www.stourbridgechess.force9.co.uk](http://www.stourbridgechess.force9.co.uk)

**\*Warley Quinborne:** Quinborne Community Centre, Ridgeacre Road, Quinton (Tues/Thurs) J Pakenham, 348 Thimble Mill Road, Sethwick, Warley B67 7PU. Tel: 0121 601 3920

**Worcester City:** St Stephen's Church, Ombersley Road, Worcester (Thurs) J Keene, 51 Cornmeadow Lane, Worcester WR3 7PL. Tel: 01905 458417, website: [www.communicate.co.uk/worcs/worcschess/](http://www.communicate.co.uk/worcs/worcschess/)

**Worcester St John's:** Swan With Two Nicks, New Street, Worcester (Tues) Gregg F Dyett, 4 Hopton Street, Worcester WR2 5LH. Tel: 01905 421859

**Affiliated Leagues** (see League Section for details)

**Dudley & District League**

**Worcester & District League**

## **YORKSHIRE CHESS ASSOCIATION**

*Founded 18th January 1841 in Leeds by the Halifax, Huddersfield, Leeds and Wakefield Clubs under the presidency of J Milnes-Gaskell MP. Affiliated to the ECF and the NCCU*

Website: [www.yorkshirechess.org.uk](http://www.yorkshirechess.org.uk)

**President:** Rupert Jones, 15 Bramble Grove, Pool In Wharfedale, Otley, Leeds LS21 1TW. Tel: 0113 284 2028, e-mail: [rwjhncc@compuserve.com](mailto:rwjhncc@compuserve.com)

**Deputy President:** Peter Cloudsdale, 5 Pear Tree Close, Huntingdon YO32 9QZ. Tel: 01904 767177

**Hon. Secretary:** Ihor Lewyk, 1 Garden View, Bingley BD16 3LL. Tel: 01274 567559, e-mail: [ihor13@tiscali.co.uk](mailto:ihor13@tiscali.co.uk)

**Hon. Treasurer & Registrations Secretary:** Steve Burton, 4 Osbourne Court, Back Lane, Bramley, Leeds LS13 4BN. Tel: 0113 256 8157, e-mail: [sburtonchess@aol.com](mailto:sburtonchess@aol.com)

**Hon. Competitions Controller:** Stuart M Johnson, 97 Meagill Rise, Otley LS21 2EH. Tel: 01943 466847, e-mail: [stuartm.johnson@virgin.net](mailto:stuartm.johnson@virgin.net)

**Hon. Secretary for Junior Chess:** Alan D Coupe, 81 Hungerhill Road, Kimberworth, Rotherham S61 3NR. Tel: 01709 551532, e-mail: [YCAJUNORG@aol.com](mailto:YCAJUNORG@aol.com)

**Hon. Controller for Correspondence Chess:** Dave H Milton, 14 D Flowerbank, St Peters Avenue, Sowerby Bridge HX6 1DE. Tel: 01422 834868, e-mail: [MILTONDHM@aol.com](mailto:MILTONDHM@aol.com)

**Hon. Grader:** A Jon Griffith, 22 Whin Road, YORK, YO24 1JZ. Tel: 01904 705752, e-mail: [grader@ajgriff.demon.co.uk](mailto:grader@ajgriff.demon.co.uk)

**Year Book Editor:** Ihor Lewyk (as above)

**Bulletin Editor:** Jack Duckworth, 5 Rossett Holt View, Harrogate HG2 9AF. Tel: 01423 565255, Fax: 01423 562495, e-mail: [jack.duckworth@ntlworld.com](mailto:jack.duckworth@ntlworld.com)

**Website Editors:** [www.yorkshirechess.org.uk](http://www.yorkshirechess.org.uk) Ihor Lewyk (updates) (as above), Paul Hopwood (online magazine), e-mail: [paul.hopwood@gmail.com](mailto:paul.hopwood@gmail.com)

**Minutes Secretary:** Paul Clarke. E-mail: [pclarkekipax@screaming.net](mailto:pclarkekipax@screaming.net)

**Open Team captain:** Neville Pearce, 6 Tyneham Way, Strensall, York YO32 5BH. Tel: 01904 491287

**U175 Team captain:** Ihor Lewyk (as above)

**U150 Team captain:** Geoff Smith, 11 Green Lane, Cookridge, Leeds LS16 7LW. Tel: 0113 216 8441

**U125 Team captain:** Steve Burton (as above)

**Auditor:** Mike J Dow, 71 Cookridge Lane, Leeds LS16 7NE. Tel: 0113 267 3632

**Delegates to NCCU:** Ihor Lewyk (as above), Rupert Jones (as above)

**Delegate to ECF:** Stuart Johnson (as above), reserve Ihor Lewyk (as above)

### **Affiliated Clubs and Secretaries:-**

**Alwoodley:** Alwoodley Community Centre, The Avenue, Alwoodley (Wed) P Brennan, 2 Farrer Croft, Adel, Leeds LS16 7AJ. Tel: 0113 276 3017, website: [www.alwoodleychessclub.org.uk](http://www.alwoodleychessclub.org.uk)

**Bradford:** Bradford Latvian Club, 5 Clifton Villas, Bradford. I Lewyk, 1 Garden View, Bingley BD16 3LL. Tel: 01274 567559, e-mail: [ihorlewyk@lineone.net](mailto:ihorlewyk@lineone.net)

**Bradford Central:** The Polish Parish Club, Edmund Street, (off Morley Street), Bradford. Phil Watson, 64 Westcroft Road, Bradford BD7 3EJ. Tel: 01274 827066, e-mail: [PhilWts@aol.com](mailto:PhilWts@aol.com)

**Calderdale:** West End Pub. J B Smith, 7 Heywood Court, The Hough, Halifax HX3 7BQ. Tel: 01422 202803

**Dewsbury:** St Paulinas Social Club, High Street (Thurs) S Inglis, 1133 Leeds Road, Dewsbury WF12 7JW. Tel: 01924 420505

**Doncaster:** Latvian DVF Social Club, 88 Kings Road, Doncaster. N Lowther, 48 Wheatley Hall Road, Doncaster DN2 4LY. Tel: 01302 366500

**Harrogate:** Convent of the Holy Child, Oatlands Drive, Harrogate. R Tate, 11 Knox Grove, Harrogate HG1 3JH. Tel: 01423 522514

**Huddersfield:** Lindley Liberal Club, Occupation Road, Lindley (Tues/Thurs) Nigel Hepworth, 71 Fixby Road, Fixby, Huddersfield HD2 2JB. Tel: 01484 352989, 07903 548675, e-mail: secretary@huddersfieldchessclub.co.uk

**Hull:** Young People's Institute (YPI), 83-93 George Street, Hull. c/o Duko Westra, 50 Molescroft Road, Beverley HU17 7ED. Tel: 01482 888750

**Netherton Family:** Netherton West Bretton Village Institute (Wed) J V Newsome, 42 Upper Lane, Netherton, Wakefield WF4 4NQ. Tel: 01924 274727

**Pontefract:** Carleton Community Centre, The Grange, Carleton Road. D R Parton, 25 Pontefract Road, Castleford WF10 4AU. Tel: 01977 732031

**Rose Forgrove:** Roundhay Parochial Hall, 5 Fitzroy Drive, Oakwood, Leeds 8 (Wed) Clive Davies. Tel: 0113 268 8341, website: www.roseforgrovechessclub.org.uk

**Scarborough:** Westborough Church, Westborough. Gary Hinchcliffe, 10 Royal Crescent, Scarborough YO11 2RN. Tel: 01723 361872, e-mail: gary.hinchcliffe@btinternet.com

**Sheffield & DCA:** The Abbey, 944 Chesterfield Road, Sheffield. W Ward, 60 Todwick Road, Sheffield S8 0NR. Tel: 0114 250 8656, e-mail: bill@petcompany.co.uk

**St Andrews:** Marist Social Club, 119 Cottingham Road, Hull. E Stamp, 28 Hudson Court, Ferriby Road, Hessle HU13 0HT. Tel: 01482 627985

**St Vincent's:** St.Vincent's Social Club, Queen's Road, off Beverley Road, Hull. Steve Kent, 26 Huntley Drive, Chanterlands Avenue, Hull HU5 4DR

**Wakefield:** Bowling Club House, Eastmoor Road (Mon) D M Denison, 70 Oakwood Avenue, Wakefield WF2 9JU. Tel: 01924 364567, e-mail: DDENISONM@cs.com

**West Leeds:** The Halfway House Pub, Leeds & Bradford Road, Stanningley, Leeds LS28 (Wed) I D Strickland, 7 Crosby Road, Leeds LS11 9LX. Tel: 0113 243 8629, e-mail: ian.strickland@amservice.com

**York RI:** York Railway Institute (top floor rooms), Queen Street. P A Johnson, 30 Green Dike, Wigginton, York YO32 2WW. Tel: 01904 764674

**Other Local Associations and Leagues** (see League Section for details)

**Bradford & District Chess Association**

**Calderdale Chess League**

**Doncaster & District Chess Association**

**Harrogate Evening League**

**Huddersfield & District Chess Association**

**Hull & District Chess Association**

**Humber League**

**Leeds Chess Association**

**Sheffield & District Chess Association**

**Sheffield & District Works Sports A – Chess Section**

**Sherwood Shield (Pontefract area summer league)**

**York & District Chess Association**

**Chief Arbiter:** David Welch. Tel: 0151 733 1866, e-mail: dave.welch@blueyonder.co.uk

**Team Representative:** Mark Adams. Tel: 01495 758299, e-mail: chess@mark-adams-home.com

**Registrations Secretary:** Neville Belinfante. Tel: 01494 711208, e-mail: neville@belinfante.demon.co.uk

**Webmaster:** Peter Sowray. E-mail: psowray@aol.com

#### **Match weekends, 2005/2006 season:**

**Rounds 1 & 2:** 22nd/23rd October 2005, Paragon Hotel Birmingham, Divisions 1, 2 & 3; 5th/6th November 2005, West Bromwich Park Inn, Division 4

**Rounds 3 & 4:** 19th/20th November 2005, Paragon Hotel Birmingham, Divisions 1, 2 & 3; 3rd/4th December 2005, West Bromwich Park Inn, Division 4

**Rounds 5 & 6:** 14th/15th January 2006, Paragon Hotel Birmingham, Divisions 1, 2 & 3; 11th/12th February 2006, Nottingham Park Inn, Division 4

**Rounds 7 & 8:** 4th/5th March 2006, Paragon Hotel Birmingham, Divisions 1, 2 & 3; 18th/19th March 2006, West Bromwich Park Inn, Division 4

**Rounds 9, 10 & 11:** 29th April to 1st May 2006, Paragon Hotel, Birmingham, Divisions 1, 2 & 3; 27th to 29th May 2006, West Bromwich Park Inn, Division 4

**Website:** www.4ncl.co.uk

**Information on how to enter a team and on participating team contact details can be found on the 4NCL website. Alternatively, please contact one of the management team above.**

### **\* BIRMINGHAM AND DISTRICT CHESS LEAGUE**

*Founded 1897*

**Website:** <http://users.powernet.co.uk/rees/bdcl/>

**President:** Roy Tuckey, 67 Heather Road, Great Barr, Birmingham B43 5BX. Tel/Fax: 0121 357 9610

**Vice-Presidents:** D W Anderton OBE, D L E Arthur, M Biddle, B Cafferty, S Campbell, L E Collier, Dr B G Dudley, D Fellows, J F Ferber, P C Gibbs, G F Harris, R J Hancox, K G Humphreys, K R Ingram, K J Langston, J Mildenhall, R C Reynolds, D Rowe, A P Ruffle, P Staley, A Szatanik, A E Utton, M B A Walker, T W Walker, L J Wheatley, G F Windows

**Hon Auditors:** B Whitehouse FCA, A E Utton

**Hon General Secretary:** Gordon Christie, 24 Norton Lane, Wythall, Birmingham B47 6HA. Tel: 01564 826354, 07810 153618, e-mail: gordonsg.christie@zoom.co.uk

**Hon Treasurer:** K J Langston, 8 Clent View Road, Bartley Green, Birmingham B32 4LN. Tel: 0121 550 3729

**Records Secretary (Divs 1 to 4):** J Fahy, 191 Balden Road, Harborne, Birmingham B32 2ES. Tel: 0121 429 9347

**Records Secretary (Divs 5 to 7, Trophies & K.O.):** D Brelsforth, 41 Cranbourne Road, Kingstanding, Birmingham B44 0BX. Tel: 0121 382 2458

**Hon Assistant General Secretary:** K G Humphreys, 82 Vernier Avenue, Kingswinford, West Midlands DY6 8SA. Tel: 01384 571486

**Bulletin Editor:** R Tuckey (as above)

**Webmaster:** M J Rees, 40 Clent View Road, Bartley Green, Birmingham B32 4LN. Tel: 0121 680 9663, e-mail: lbscc@blueyonder.co.uk

**ECF Board Representative:** D R Thomas

#### **Affiliated Clubs and Secretaries:-**

**Aldridge & District:** Aldridge Tavern, Paddock Lane, Aldridge (Thurs) L Andrews, 18 Victor Street, Pelsall, Walsall WS3 4BU. Tel: 01922 866497

**Birmingham:** Walker Memorial Hall, Ampton Road, Edgbaston B15 2UH (Tues) B Hopkins, 72 Spiceland Road, Northfield, Birmingham B31 1NT. Tel: 0121 476 0625

**Birmingham Settlement:** Birmingham Settlement, 318 Summer Lane, Birmingham (Mon) M J Rees, 40 Clent View Road, Bartley Green, Birmingham B32 4LN. Tel: 0121 680 9663, e-mail: lbscc@blueyonder.co.uk

**Birmingham University:** Committee Room 5, Guild of Students, Birmingham University (Mon) The Chess Club Secretary c/o The Students' Union, University of Birmingham, Edgbaston Park Road, Edgbaston, Birmingham B15 2RT. Website: <http://students.bugs.bham.ac.uk/chess-club/>

**Boldmere St Michaels:** Boldmere St. Michael's Football Club, Church Road, Boldmere (Wed) M Biddle, 295 Perry Wood Road, Great Barr, Birmingham B42 2BN. Tel: 0121 358 2174

## **LEAGUES & OTHER ASSOCIATIONS**

*\* Registered Under Game Fee*



### **\* 4NCL NATIONAL CHESS LEAGUE**

**Chairman/Team Representative:** Paul Littlewood. Tel: 01727 895800, e-mail: plittl@hotmail.com

**Finance Director:** Mike Truran. Tel: 01993 708645, e-mail: mike@mtruran.fsnet.co.uk

**Sponsorship, PR & Marketing Director:** Mark Hogarth. Tel: 07976 639080, e-mail: mark.hogarth@btinternet.com

**Bushbury:** Bushbury Community Centre, Northwood Park Road, Bushbury, Wolverhampton (Wed) P F Staley, 50 Spring Hill Lane, Penn, Wolverhampton WV4 4SP. Tel: 01902 339583

**Halesowen:** Hasbury Conservative & Unionist Club, Blackberry Lane, Halesowen (Tues/Thurs) Don Curry, 'Haddon', Hagley Road, Halesowen B63 4QQ. Tel: 0121 585 8060, website: <http://mysite.freereserve.com/halesowenchessclub/index.html>

**Handsworth Wood:** Function Room, Beaufort Public House, Old Walsall Road, Hamstead, Birmingham (Tues) J Mildenhall, 23 Wasperton Close, Castle Bromwich B36 9DZ. Tel: 0121 247 2717

**Kynoch Barn:** Barn Social Club, 191 Brookvale Road, Birmingham. Tel: 0121 356 4785 (Mon) K R Ingram, 71 Oxford Road, Moseley, Birmingham B13 9SG. Tel: 0121 689 4707, e-mail: keith@william-west.co.uk

**Lichfield:** Guild Room, The Guildhall, Bore Street, Lichfield. Tel: 01543 250011 (Thurs) Mel Cooper, 1 Fox Court, Kings Bromley, Burton on Trent DE13 7JH. Tel: 01543 473613, e-mail: foxcourt@yahoo.co.uk, website: [www.lichfieldchess.org.uk](http://www.lichfieldchess.org.uk) or David Short (General Sec). Tel: 01543 304212

**Mercia:** Ex-Servicemen's Club, The Walk, off Wolverhampton Road, Sedgley (Tues) D W Perks, 21 Horton Close, Sedgley, Dudley, West Midlands DY3 3TL. Tel: 01902 678909

**Mutual Circle:** Windermere Moseley Club, 110 Wake Green Road, Moseley. Tel: 0121 449 2802 (Tues) Mike Walker, 90 Woodstock Road, Moseley Birmingham B13 9BN. E-mail: mbawalker@hotmail.com, website: [www.mutualchess.freereserve.co.uk](http://www.mutualchess.freereserve.co.uk)

**Northfield Checkmates:** Rosefields Nursing Home, 55 Maryland Drive, Northfield, Birmingham B31 (Tues) M J Rees, 40 Clent View Road, Bartley Green, Birmingham B32 4LN. Tel: 0121 680 9663, e-mail: michael.rees@blueyonder.co.uk, website: [http://icbirmingham.icnetwork.co.uk/1000community/community\\_channnel.cfm?community\\_id=11006900](http://icbirmingham.icnetwork.co.uk/1000community/community_channnel.cfm?community_id=11006900)

**Olton:** Tyseley & District Working Men's Club, Warwick Road, Tyseley. Tel: 0121 706 0377 (Tues) David Cheshire, 35 Buryfield Road, Solihull B91 2DG. Tel: 0121 704 2911, website: [www.oltoncc.pwp.blueyonder.co.uk/](http://www.oltoncc.pwp.blueyonder.co.uk/)

**Redditch:** Salop Road Community Centre, corner of Salop Road and Mount Pleasant, Redditch (Tues) Mrs P Wood., 91 Exhall Close, Chuch Hill, Redditch. Tel: 01527 585425. Email: wood\_338@hotmail.com, website: [www.communitigate.co.uk/worcs/redditchchessclub/index.phtml](http://www.communitigate.co.uk/worcs/redditchchessclub/index.phtml)

**Rushall:** Language Block, Manor Farm Community Centre, King George Crescent, Rushall. Tel: 01922 614316 (Mon) S R Wilcox, 38 Heath Road, New Invention, Willenhall WV12 5EW. Tel: 01922 403942

**Shirley & Lucas:** Wythall Community Centre, Wythall House, Silver Street, Wythall (Thurs) Gordon Christie, 24 Norton Lane, Wythall, Birmingham B47 6HA. Tel: 01564 826354, 07810 153618, e-mail: gordonsg.christie@zoom.co.uk, website: [www.shirleychess.co.uk](http://www.shirleychess.co.uk)

**Greenlands (formerly St. James):** Greenlands Social Club, 105 Longbridge Lane, Longbridge, Birmingham, West Midlands B31 4LF (Tues) R Collett, 8 Somerdale Road, Northfield, Birmingham B31 2EG. Tel: 0121 458 7617

**Solihull:** Blossomfield Club, The Wardens, Widney Lane, Solihull. Tel: 0121 705 3254 (Wed) Rob Anderton, 12 Eden Road, Solihull B92 9DX. Tel: 0121 742 9077, e-mail: solihullyouthchess@hotmail.com, website: [www.shurrockd.freereserve.co.uk](http://www.shurrockd.freereserve.co.uk)

**South Birmingham:** Moseley All Services Club, 91 Church Road, Moseley. Tel: 0121 449 0402 (Mon/Wed) T A Lane, 70 Eastern Road, Wylde Green, Sutton Coldfield, West Midlands B73 5NX. Tel: 0121 354 3539

**Stourbridge:** Stourbridge Institute, Market Street, Stourbridge. Tel: 01384 394368 (Wed) D Scriven, 5 Hyatt Square, Brierley Hill, West Midlands DY5 3LF. Tel: 01384 423642, e-mail: daveandbevscriven@yahoo.co.uk, website: [www.stourbridgechess.force9.co.uk](http://www.stourbridgechess.force9.co.uk)

**Sutton Coldfield:** Erdington Conservative Club, 93 Orphanage Road, Erdington B24 9HU. Tel: 0121 373 0075 (Mon) L F Hayden, 1 Brookside, Ashby-de-la-Zouch LE65 1JW. Tel: 01530 560179, 0116 265 6045, e-mail: larryhayden@btinternet.com, website: [www.soszynski.btinternet.co.uk/sccc/](http://www.soszynski.btinternet.co.uk/sccc/)

**Tamworth & District:** Tamworth Rugby Union Football Club, Wigginton Lodge, Wigginton Park, Tamworth. Tel: 01827 68794 (Thurs) D Prentice, 19 Norton Close, Perry Croft, Tamworth B79 8TS. Tel: 01827 551145, website: [www.angelfire.com/games4/tamworthchessclub](http://www.angelfire.com/games4/tamworthchessclub)

**Walsall Kipping:** Pleck Working Men's Club Scarborough Road, Walsall. Tel: 01922 628564 (Thurs) M Groombridge, 18 Bernard Street, Walsall, West Midlands WS1 2LE. Tel: 01922 638323

**Warley Quinborne:** Midland Red Social Club, Wolverhampton Road, South Quinton. Tel: 0121 429 2808 (Thurs) J Pakenham, 348 Thimblemill Road, Smethwick, Warley B67 7PU. Tel: 0121 601 3920

**Westminster:** Acocks Green Bowl, Westley Road, Acocks Green, Birmingham (Wed) John Burke, 41 Mayfield Road, Tyseley, Birmingham B11 3PD. Tel: 0121 624 4267

**West Bromwich:** West Bromwich Labour Club, Sandwell Road, West Bromwich. Tel: 0121 553 1091 (Mon) J Crump, 21 Shaftesbury Street, West Bromwich, West Midlands B71 1LP. Tel: 0121 532 3835, 01543 675511, e-mail: john.crump@parry-bowen.co.uk

**West Midlands Police:** The Canteen, Steelhouse Lane Police Station, Birmingham City Centre. Tel: 0121 626 6000 (Wed) P Hardstaff, 63 Station Road, Knowle, Solihull, West Midlands B93 0HN. Tel: 01564 205363, 024 7653 9841, e-mail: paul.hardstaff@blueyonder.co.uk

**Wolseley:** Bordesley Labour Working Mens Club, Whitmore Road, Small Heath, Birmingham (Thurs) P Joiner, 17 St Marks Road, Dudley DY2 7SB. Tel: 01384 239220, 0121 554 9291

**Wolverhampton:** West End WMC, Merridale Street West, Wolverhampton (Thurs) B Lewis, 31 Gandy Road, Willenhall, West Midlands WV12 5UG. Tel: 01922 479845

#### Honours list for 2004-05

**League Champions:** Walsall Kipping. Runners-up: Bushbury.  
**Division Two Champions:** Olton. Runners-up: Lichfield.  
**Division Three Champions:** Stourbridge. Runners-up: Mutual Circle.  
**Division Four Champions:** South Birmingham. Runners-up: Sutton Coldfield.  
**Division Five Champions:** Walsall Kipping A. Runners-up: South Birmingham.  
**Division Six Champions:** Solihull. Runners-up: Bushbury.  
**Division Seven Champions:** St James. Runners-up: Northfield Checkmates.

#### \* BLACKPOOL & FYLDE CHESS LEAGUE

Website: <http://bpool-fylde-chess.mysite.wanadoo-members.co.uk/>  
**Secretary:** Phil Raynor, 24 Oakwood Close, Blackpool, Lancs FY4 5FD. Tel: 01253 692445, e-mail: phil@raynor6374.freereserve.co.uk  
**Affiliated Clubs:** Axa, Bispham, Blackpool, Cleveleys, Lancaster, Lytham High School, Lytham-ex, Morecambe, Poulton, Preston

#### BOLTON METROPOLITAN LEAGUE

**Secretary:** J Webster, 53 Moss Shaw Way, Radcliffe, Manchester M26

#### \* BOURNEMOUTH & DISTRICT CHESS LEAGUE

Website: [www.dorsetchess.org.uk](http://www.dorsetchess.org.uk)  
**Secretary:** S Culleton, 21 The Avenue, Moordown, Bournemouth, Dorset BH9 2UN. Tel: 01202 512933  
**Affiliated Clubs:** Bournemouth, Highcliffe, Kinson, New Milton, Oakdale, Ringwood, Southbourne – website: [http://uk.geocities.com/southbourne\\_chess/](http://uk.geocities.com/southbourne_chess/), Wimborne - website: [www.wimbornechessclub.org.uk](http://www.wimbornechessclub.org.uk)

#### BRADFORD & DISTRICT CHESS ASSOCIATION

Website: [www.bradfordchess.org.uk](http://www.bradfordchess.org.uk)  
**Secretary:** Phil Walker, 17 Pentland Avenue, Bradford BD14 6JG. Tel: 01274 416169  
**Affiliated Clubs:** Bingley, Bradford, Clayton, Crazy Horses, Ilkley, Keighley, Knightmares, Lidget Green, Polish Parish, Shipley, South Bradford, Undercliffe, Unison

#### \* THE BRISTOL & DISTRICT CHESS LEAGUE

*Founded 7th October 1907. Affiliated to the WECU*  
Website: [www.chessit.co.uk](http://www.chessit.co.uk)  
**Treasurer:** Roger Hardy, 19 Bellevue, Clifton, Bristol BS8 1DB. Tel: 0117 974 4045  
**Secretary:** Graham Mill-Wilson, 8 Lyndale Road, Yate, Bristol BS37 4NW. Tel 01454 880162, e-mail: tugmw@blueyonder.co.uk

#### Affiliated Clubs and Secretaries:

**AXA:** AXA Centre, Brierly Furlong, Stoke (Tues) Gerald Mobbs, 694, Whitchurch Lane, Whitchurch, Bristol BS14 0EJ. Tel: 01275 836280, e-mail: Gerald.Mobbs@axa-sunlife.co.uk  
**Bath:** 6th Form Rooms, Beechen Cliff School, Alexandra Park, Bath (Wed) John Leon, 61, Entry Hill Park, Bath BA2 5ND. Tel: 01225 836067, e-mail: jecaleon@hotmail.com  
**Bristol & Clifton:** West of England Bridge Club, Arley Hill Chapel, Redland (Tues) Alan Papier, 23 Westfaling Street, Hereford HR4 0JB. Tel: 07899 826515, e-mail: chinadoc@chinadoc.force9.co.uk, website: [www.cliftonchess.pwp.blueyonder.co.uk](http://www.cliftonchess.pwp.blueyonder.co.uk)

**Bristol Cabot:** The Colosseum, Redcliff Hill, Redcliff, Bristol (Tues)  
Neil Derrick, 21 Sloan Street, St George, Bristol BS5 7AD. Tel: 0117  
939 3013, e-mail: neildderrick@aol.com

**Clevedon:** The Boardroom, The Hand Stadium, Davis Lane,  
Clevedon (Mon) David Peters, 12 Nightingale Rise, Portishead,  
Bristol BS20 8LN. Tel: 01275 817996, e-mail:  
david@peters4005.fsnet.co.uk

**Downend & Fishponds:** Downend Cricket Club, W G Grace  
Memorial Ground, Downend Road (Tues) Richard Palmer, 27,  
Castle Road, Pucklechurch, Bristol BS16 9RF. Tel: 0117 937 3761,  
e-mail: richard.palmer@ioppublishing.co.uk

**Grendel:** Bristol County Sports Club, 40 Colston Street, Bristol  
(Mon/Tues) Roger Hardy, 19 Bellevue, Clifton, Bristol BS8 1DB. Tel:  
0117 974 4045, contact e-mail: dave@bebetteratmaths.co.uk

**Hanham:** Hanham Folk Centre, Hanham High Street (Tues) Roger  
Williams, 116 Mounthill Road, Hanham, Bristol BS15 8QR. Tel: 0117  
967 6734, e-mail: roger\_williams@hotmail.com

**Harambee:** The Malcolm X Centre, 141 City Road, St Pauls (Thurs)  
Errol Campbell, Port Sea, 141 Beaufort Road, St George Bristol BS5  
8JG. Tel: 0117 955 7148, e-mail: errol.campbell@blueyonder.co.uk

**Horfield & Redland:** 1 Redland Park, off Whiteladies Road (Tues)  
Howard Millbank, 21 Henleaze Avenue, Henleaze, Bristol BS9 4EU.  
Tel: 0117 962 2087, e-mail: hmillbank@lineone.net, website:  
www.horfieldchess.org.uk

**Keynsham:** J N Fear Institute, High Street, Keynsham (Wed) Duncan  
MacArthur, 26 Henleaze Road, Henleaze, Bristol BS9 4HS. Tel:  
0117 962 5229, e-mail: duncanmacarthur@tiscali.co.uk, website:  
http://myweb.tiscali.co.uk/chess

**Nailsea:** Mizzymead Recreation Centre, Mizzymead Rise, Nailsea  
(Mon) Terry Stone, 21 Medway Avenue, Nailsea, Bristol. Tel: 01275  
856544, e-mail: terencestone1@msn.com

**Patchway & Sea Mills:** Patchway Community Centre, Rodway Road,  
Patchway, South Gloucestershire, BS34 5PF (Thurs) Kelvin Harvey,  
112 Durban Road, Patchway, Bristol BS34 5HN. Tel: 0117 904  
4216, e-mail: kelvnikki@aol.com

**South Bristol:** Whitchurch Folk House, East Dundry Road,  
Whitchurch (Thurs) Robert Radford, 133 Tanorth Road, Whitchurch,  
Bristol BS14 0NZ. Tel: 01275 541035, e-mail:  
rrbr27104@blueyonder.co.uk

**Thornbury:** The Chantry, 52 Castle Street, Thornbury (Tues) Mike  
Minshall, 11 Chestermaster Close, Almondsbury, Bristol BS32 4EH.  
Tel: 01454 619965, e-mail: mw.minshall@virgin.net

**University of Bristol:** The Students' Union, Queens Road, Clifton  
(Tues) Jon Fish, Garden Flat, 137 Cotham Brow, Cotham, Bristol  
BS6 6AD. Tel: 07854558637, e-mail: unichessclub@hotmail.com or  
Jf4006@bristol.ac.uk

**Yate & Sodbury:** Jackson Social Club, Station Road, Yate (Tues)  
Graham Mill-Wilson, 8 Lyndale Road, Yate, Bristol BS37 4DD. Tel:  
01454 880162, e-mail: tugmw@blueyonder.co.uk

### **\* BURY AREA CHESS LEAGUE**

**Admin. Secretary:** Mike Craig, 85 Moorfield Road, Duxford, Cambridge  
CB2 4PP. Tel: 01223 836486, e-mail: michaelwlcraig@aol.com

**Affiliated Clubs:** Bury St Edmunds, Bury Cannons, Cambridge City,  
Ely, King's Gambit (Brandon), Linton, Newmarket, Stowmarket,  
Sudbury

### **BURY & ROCHDALE CHESS LEAGUE**

**Contact:** Peter Worsley, 29 Elton Avenue, Farnworth, Bolton BL4  
0NZ. Tel: 01204 704429, e-mail: peter.worsley1@btinternet.com

**Affiliated Clubs:** 3C's, Ashton, Astley Bridge, Atherton, Bury, Great  
Lever - website: www.greatleverchess.co.uk, Heywood, Oldham,  
Radcliffe, Rawtenstall, Rochdale, Tameside

### **CALDERDALE CHESS LEAGUE**

**Secretary:** John B Smith, 7 Heywood Court, The Hough, Northowram,  
Halifax HX3 7BQ. Tel: 01422 202803

### **\* CANNOCK AND DISTRICT CHESS LEAGUE**

*Founded 14<sup>th</sup> April 1999. Incorporated within the Staffordshire Chess  
Association. Founder members: Robert Mayne, Brian Lynam, Robin  
Lewis, Ray Dolan.*

**President:** S Pedder

**Vice-President:** Mel Gibson

**General Secretary:** R T Mayne, 174 Sharon Way, Hednesford,  
Cannock WS12 2NP. Tel: 01543 423520.

**Treasurer:** B Lynam, 104 Eskrett Street, Hednesford, Cannock WS12  
1AP

**Record Secretary:** J Montague, 62 Oldfields Crescent, Great Haywood,  
Stafford ST18 0RW

**Fixtures Secretary:** Roger Moss

**Tournament Secretary:** David Buckley

**Promotions Secretary:** R Dolan, 37 Wyre Close, Walsall Wood Walsall  
WS9 9PJ. Tel: 01543 370136, email: dolan4@supanet.com

**Publicity Officer:** Ray Dolan (as above)

**ECF Delegate:** A Leadbetter

**Bulletin Editor:** Roger Moss

**Auditor:** S Wilson

**Affiliated Clubs:** Boldmere St Michaels, Brewood Chess Circle,  
Bushbury, Cosford RAF, Lichfield, Rugeley, Rushall, St Mary's  
(Cannock) website: www.geocities.com/st\_marys\_cannock\_chess,  
Stafford, Sutton Coldfield, Tamworth (2 Divisions), Wolverhampton

### **\* CENTRAL LANCASHIRE CHESS LEAGUE**

Website: www.ottie.org.uk

**Secretary:** Chris Wilkinson, e-mail: erneon@tiscali.co.uk

**Affiliated Clubs:** Atherton, Bury, Chorley, Crusaders, Great Lever -  
website: www.greatleverchess.co.uk, Heywood, Leyland, Preston,  
Rochdale, Skelmersdale - website: www.skelmersdalechess.org.uk

### **CENTRAL LONDON LEGAL CHESS LEAGUE**

**Secretary:** Ian Berry, Herbert Smith Solicitors, Exchange House,  
Primrose Street, London EC2A 2HS. Tel: 020 7466 2006

### **CHESTER & DISTRICT LEAGUE**

Website: www.chesterchessleague.org.uk

**Secretary:** S Williams, 3 Bryn Coed Wepre, Connahs Quay, Deeside,  
Clwyd CH5 4RY. Tel: 01244 822752, e-mail:  
stephen.williams9@btinternet.com

**ECF Delegate:** Dr Patrick A Ridley, Lee Brook, Wood Lane, Sutton  
Weaver, Runcorn WA7 3EN. Tel: 01928 719787, e-mail:  
patrick.ridley@ntlworld.com

**Affiliated Clubs:** Buckley Mold, Caergwrie Derby Arms, Capenhurst  
BNFL, Chester YMCA - website:  
http://myweb.tiscali.co.uk/vanbergen/ymca.htm, Colwyn Bay,  
Frodsham, Holywell, Llandudno, Rhyl, Ruthin, Wrexham

### **\* CHILTERN CUP FOR COUNTY TEAMS**

**Secretary:** N W Dennis, Boundary House, 230 Greys Road, Henley-  
on-Thames, Oxon RG9 1QY. Tel: 01491 576052, e-mail:  
nigelwdennis@btinternet.com

**Affiliated Counties:** Berkshire, Buckinghamshire, Hampshire,  
Oxfordshire

### **\* COMBINED BANKS & INSURANCE CHESS LEAGUE**

**Secretary:** Tony Paish, 32 Westmoreland Road, London SW13 9RY.  
Tel: 020 8748 1899, e-mail: anthony\_paish@onetel.com

The latest League results may be viewed on:

http://myweb.tiscali.co.uk/ins.chess/arch/acts/2003\_04/cbicl03.htm

### **COMBINED SERVICES CHESS ASSOCIATION**

*Affiliated to the ECF*

Website: www.serviceschess.co.uk

**Secretary:** Munroe Morrison SDF, Number One Radio School DCAE  
Cosford, Wolverhampton, West Midlands WV7 3EX. Email:  
munroe12345@hotmail.com

Membership of the Combined Services Chess Association is open to all  
serving and ex-serving members of the Armed Forces. However,  
anyone may apply for a subscription to the Association's quarterly  
magazine 'Open File' by contacting the Secretary.

### **\* COVENTRY & DISTRICT CHESS LEAGUE**

**Secretary:** M J Johnson, 11 Hermitage Way, Kenilworth CV8 2DW.  
Tel: 01926 855467, e-mail: mike.j.johnson@hotmail.co.uk

**Affiliated Clubs:** Coventry, Massey Ferguson, Meriden Knights,  
Newdigate Social Club, Nuneaton - website:  
www.nuneatonchess.org.uk, Peugeot Talbot, Rugby, University of  
Warwick - website: www.sunion.warwick.ac.uk/chess/, Whoberley -  
website: www.angelfire.com/sports/whoberleychessclub/

### **\* CROYDON & DISTRICT CHESS LEAGUE**

**Secretary:** David L Hodgson, 10 Kings Court, Kelsey Park Avenue,  
Beckenham, Kent BR3 6TT. Tel: 020 8663 2553, e-mail:  
david.hodgson30@btoopenworld.com

**Affiliated Clubs:** Beckenham & Bromley (inc West Wickham) - website:  
www.beckenhamchess.org.uk, Crystal Palace & Croydon - website:  
www.geocities.com/cpcchess, Dulwich - website:



www.dulwichplough.org.uk, Dulwich Pirates, South Norwood,  
Streathan & Brixton, Sutton & Cheam, Wallington & Carshalton

### **DARLINGTON & DISTRICT CHESS LEAGUE**

Website: www.ddcl.org

**President:** A Green, 18 Yoredale Avenue, Darlington DL3 9AN. Tel:  
01325 282907

**Secretary:** David Stothard, 17 Rydal Road, Ferryhill, Co. Durham  
DL17 8HE. Tel: 01740 655003, 0794 745240, e-mail:  
secretary@ddcl.org

### **\* DERBY & DISTRICT CHESS LEAGUE**

**Secretary:** vacant. Enquiries to Controller: H T Loomes, 5 Ullswater  
Drive, Spondon, Derby DE21 7JY. Tel: 01332 736276, e-mail:  
bert@spondon27.freemove.co.uk

### **DONCASTER & DISTRICT CHESS ASSOCIATION**

**Secretary:** G Boothman, 38 Markham Road, Edlington, Doncaster  
DN12 1DZ. Tel: 01709 860360

### **\* DUDLEY & DISTRICT CHESS LEAGUE**

*Affiliated to the Worcestershire Chess Association*

**Chairman:** K G Humphreys, 82 Vernier Avenue, Kingswinford, W  
Midlands DY6 8SA. Tel: 01384 571486

**Treasurer:** K G Humphreys (as above)

**Secretary:** P Banks, 74 Forest Road, Oldbury B68 0EF

**ECF Delegate:** K G Humphreys (as above)

**Affiliated Clubs:** Boldmere St Michaels (Formerly know as  
Kingstanding), Hagley, Halesowen, Mercia, Stourbridge – website:  
www.stourbridgechess.force9.co.uk, Warley Quinborne,  
Wolverhampton

### **EAST LANCASHIRE CHESS ASSOCIATION**

Website: www.elca.org.uk

**Secretary:** P Dickinson, 29 Fernlea Drive, Clayton-le-Moors, Lancs BB5  
5TL. Tel: 01254 384563, e-mail: peter@dicki44.fsnet.co.uk

**Affiliated Clubs:** Blackburn, Burnley, Clitheroe, Crusaders, Great  
Harwood, Hawks, Nelson, Rawtenstall, Stonyhurst College, The Alex  
Rats

### **\* EXETER & DISTRICT LEAGUE**

*Affiliated to Devon County Chess Association*

**Hon Sec:** Jonathan Davies, 15 East Grove Road, St Leonards, Exeter  
EX2 4LX. Tel: 07814 877652

**Affiliated Clubs:** Exeter, Exeter School, Exmouth, Isca Juniors, Met  
Office, Seaton, Sidmouth, Tiverton

### **\* HAMMERSMITH & DISTRICT CHESS LEAGUE**

**Secretary:** Peter Martin, 70 Syon Park Gardens, Isleworth, Middlesex  
TW7 5ND. Tel: 020 8847 2851

**Affiliated Clubs:** BBC, Hammersmith, King's Head, Richmond,  
Willesden & Brent

### **HARROGATE EVENING CHESS LEAGUE**

*Founded 1979*

**Controller:** G Marks, 33 Regent Avenue, Harrogate, Yorkshire HG1  
4BD. Tel: 01423 524000, e-mail: wofferdog@britishlibrary.net

*Back copies of 'The Bugle' available on request from Mr G Marks*

**Affiliated Clubs:** Archbishops, Coliseum, Harrogate, Harrogate  
Renegades, Ilkley, Knaresborough, KOST, Otley

### **\* HEREFORDSHIRE CHESS LEAGUE**

**Secretary:** Alan Leary, Flat 3, 64 Eign Road, Hereford HR1 2RX. Tel:  
01432 352235, e-mail: LearyA@hct.ac.uk

**Affiliated Clubs:** Cathedral School, College of Technology, Hereford,  
Wiggin

### **\* HERTFORD & DISTRICT CHESS LEAGUE**

**Honorary Secretary:** Martin Johnson, 1 Cartwright Road, Royston,  
Herts SG8 9ET. Tel: 01763 249459

**Grading Officer:** A Brewis, 5 Cedar Close, Ware. Tel: 01920 463698

**Affiliated Clubs:** Allenburys, Bishops Stortford, Hertford, Hoddesdon,  
Stevenage, Watford, Welwyn Hatfield Chess Forum

### **HERTFORDSHIRE CHESS ASSOCIATION LEAGUE**

**Secretary:** John Leake, 57 Crabtree Lane, Harpenden, Herts AL5  
5PX. Tel: 01582 624678, e-mail: john.leake@ntlworld.com

### **\* HILLINGDON BOROUGH LEAGUE**

**Secretary:** Tony Cook, Woodstock, The Clump, Chorley Wood, Herts  
WD3 4BB

**Affiliated Clubs:** British Airways, Brunel University, Ealing, Eastcote,  
Greenford, Greenwood, Harrow, Hayes, Pinner, Taylor Woodrow,  
West Drayton

### **HUDDERSFIELD & DISTRICT CHESS ASSOCIATION**

Website: www.geoffpeake.150m.com/Hudd-Chess-  
Assoc/Welcome.html

**Secretary:** G M Peake, Waverley, 5 Holt Lane, Holmfirth, West  
Yorkshire HD9 3BW. Tel: 01484 686349, e-mail:  
geoffpeake@rubberducker.f2s.com

**Affiliated Clubs:** Brighouse - website:

www.bardelang.f2s.com/chess/brighousechess.htm, David Brown  
Gears, Dewsbury, Holme Valley, Huddersfield, Netherpton Family, The  
Chartist, Wakefield - website:

www.fwaterhouse.freemove.co.uk/wakefieldchess

### **HULL & DISTRICT CHESS ASSOCIATION**

Website: http://beehive.thisishull.co.uk/jpl

**Secretary:** R J Coates, 8 Chestnut Avenue, Beverley HU17 9RB. Tel:  
01482 860891

**Clubs:** Beverley, Bridlington, Hull, Marlborough Club, St Andrews, St  
Vincent's, Sutton, Victoria Dock, Willows, Windmill, Withernsea

### **HUMBER LEAGUE**

*Founded 1991-1992*

Website: http://beehive.thisishull.co.uk/HCL

**Secretary:** Steve Donoghue, 24 Triton Road, Hull HU9 4HU. Tel:  
01482 783505

**Affiliated Clubs:** Barton, Beverley, Goole, St Andrews, Sutton,  
Walkington

### **\* LANCASTER, MORECAMBE & DISTRICT CHESS LEAGUE**

**Secretary:** L Bland, 27 Cleveleys Avenue, Lancaster LA1 5HB. Tel:  
01524 39447

**Affiliated Clubs:** Arnside, Bare Village, Lancaster, Lancaster  
Dragons, Lancaster Royal Grammar, Lancaster University Staff,  
Morecambe

### **\* LEAMINGTON & DISTRICT LEAGUE**

Website: www.leamingtonchessleague.org.uk

**Secretary:** Colin Searle, 4 Sunderland Place, Wellesbourne, Warwick  
CV35 9LE. Tel: 01789 840395, e-mail: searlec@gmail.com

**ECF Delegate:** Gordon Christie, 24 Norton Lane, Wythall, Birmingham  
B47 6HA. Tel: 01564 826354, e-mail:  
gordonsg.christie@zoom.co.uk

**Affiliated Clubs:** Banbury, Chipping Camden, Daventry, Kenilworth,  
Leamington, Nuneaton - website: www.nuneatonchess.org.uk, Olton,  
Rugby, Solihull, Stratford

### **\* LEEDS CHESS ASSOCIATION**

Website: www.leedschess.org.uk

**President:** M J Dow, 71 Cookridge Lane, Leeds LS16 7NE. Tel: 0113  
267 3632, e-mail: mido169@tiscali.co.uk

**Chairman:** Paul Clarke, 4 Pondfields Rise, Kippax, Leeds LS25 7NY.  
Tel: 0113 232 0177, e-mail: pclarkekippax@screaming.net

**Vice Chairman:** Ian Strickland, 7 Crosby Road, Leeds LS11 9LX. Tel:  
0113 243 8629, e-mail: iandstrickland@aol.com

**Treasurer:** Steve Burton, 4 Osborne Court, Back Lane, Bramley, Leeds  
LS13 4BN. Tel: 0113 256 8157, e-mail: sburtonchess@aol.com

**Secretary:** Stuart Johnson, 97 Meagill Rise, Otley, West Yorkshire LS21  
2EH. Tel: 01943 466847, e-mail: stuartm.johnson@virgin.net

**Website Editor:** Mike Bramson, 52 Salisbury Street, Calverley, Leeds  
LS28 5PY. Tel: 0113 255 4291, e-mail: mbrams@aol.com

**Affiliated Clubs and Secretaries:-**

**Alwoodley:** Alwoodley Community Centre, The Avenue, Leeds 17  
(Mon/Wed) Mike Dow. Tel: 0113 267 3632, website:  
www.alwoodleychessclub.org.uk

**Leeds:** North Leeds WMC, Beckett Street, Leeds 9 (Wed) Bernard  
Hare. Tel: 0113 240 7356

**Pudsey:** The Halfway House Pub, Leeds & Bradford Road,  
Stanningley, Leeds LS28 (Mon/Wed) Brian Watkins. Tel: 0113 257  
8154, website: www.pudseychess.co.uk

**Rose Forgrove:** Roundhay Parochial Hall, 5 Fitzroy Drive, Oakwood,  
Leeds 8 (Wed) Clive Davies. Tel: 0113 268 8341, website:  
www.roseforgrovechessclub.org.uk

**West Leeds:** The Halfway House Pub, Leeds & Bradford Road, Stanningley, Leeds LS28 (Wed) Ian Strickland. Tel: 0113 243 8629  
**Yorkshire Copperworks:** Gildersome Conservative Club, Street Lane, Gildersome, Morley, Leeds 27 (Wed) Mike Farley. Tel: 0113 293 5995

### LONDON BANKS CHESS LEAGUE

**Hon. Secretary:** Mike N Jones, 1 Tavistock Place, Chase Side, Southgate N14 4PN. Tel 020 8449 9082, e-mail: mike02@blueyonder.co.uk

**Affiliated Clubs:** Americans, Bank of England, Barclays Bank, HSBC, Royal Bank of Scotland, Standard Chartered Bank

### \* LONDON CIVIL SERVICE, POST OFFICE AND MUNICIPAL CHESS LEAGUE

*Affiliated to the Civil Service Sports Council, the Civil Service Chess Association. Registered with the ECF via Game Fee*  
Website: [www.chess.at.btinternet.co.uk/cscl](http://www.chess.at.btinternet.co.uk/cscl)

**President:** R D Fleming

**Vice-Presidents:** N Blades, B E Glaze, E W Godly, I M Pheby, R J Pomeroy, C A Roeder, J M Sargent, R Smith, K J Thurlow

**Chairman:** I M Pheby

**Vice-Chairman:** R J Fries

**Executive Committee:** The above officers & N Blades, T W Pelling, K J Thurlow & P Zammit

**Honorary Secretary:** Roland Smith, 54 Hayes Way, Beckenham, Kent BR3 6RS. Tel: 020 8658 6959, e-mail: roly\_smith\_chess@yahoo.co.uk

**Honorary Treasurer:** C Reeve, 3 Beechcroft Road, Orpington, Kent BR6 9NR. Tel: 01689 861224(h), email: [chris.reeve53@ntlworld.com](mailto:chris.reeve53@ntlworld.com)

**Senior Recorder:** I M Pheby, 32 Tatnell Road, London SE23 1JY. Tel: 020 8699 0811 (h), 020 8943 7622 (w), 07711 761294 (mobile), e-mail: [ian.pheby@lgc.co.uk](mailto:ian.pheby@lgc.co.uk) (w), [ian\\_pheby@lineone.net](mailto:ian_pheby@lineone.net) (h)

**Honorary Grader:** D T Johnson, Flat 8, 21 Lee Terrace, London SE3 9TF. Tel: 020 8852 9753 (h), 020 7211 4258 (w), e-mail: [DJohn104981@aol.com](mailto:DJohn104981@aol.com)

**Match Captain:** vacant

**Tournament Controllers:**

**Individual:** vacant

**Blitz:** C Reeve (as above)

**Honorary Auditor:** G P Ashelford

**Affiliated Clubs:** DFEE (Education & Employment), Greater London Chess Club, Health & Social Security, Home Office, Metropolitan Police, Revenue & Customs, SPARTA, Trade & Industry, Treasury/Cabinet Office, UNATS

### \* LONDON COMMERCIAL CHESS LEAGUE

**General Secretary:** R J Fries, 10 Broxash Road, London SW11 6AB. Tel: 020 7223 1407, e-mail: [rfries3340@aol.com](mailto:rfries3340@aol.com)

**Affiliated Clubs:** BBC, BT Headquarters, Eastern Knights, Heath & Social Security, Home Office, Honorary Members Club, Metropolitan Police, Nalco (Metropolitan District), Railways, Shell, West End District

### \* THE MANCHESTER CHESS FEDERATION

Website: <http://homepage.ntlworld.com/steve.lambert3/MCF>

**Secretary:** Matthew Pollard, 9 Firwood Court, Ellesmere Road, Eccles, Manchester M30 9HP. Tel: 0161 707 1212, e-mail: [mbpollard@aol.com](mailto:mbpollard@aol.com)

### MERSEYSIDE CHESS LEAGUE

**Secretary:** P Bond, End House, 31 Station Road, North Elmham, Dereham, Norfolk NR20 5HH. Tel: 01362 688917, e-mail: [maltings007@hotmail.com](mailto:maltings007@hotmail.com)

### \* MID-SUSSEX CHESS LEAGUE

*Affiliated to the Sussex County Chess Association*

Website: <http://mysite.freemove.com/midsussexchess/index.html>

**Secretary:** Richard Johnson, 51 Wilmington Way, Brighton, East Sussex BN1 8JG. Tel: 01273 558889, e-mail: [richard.johnson@cfcltd.freemove.co.uk](mailto:richard.johnson@cfcltd.freemove.co.uk)

### NORFOLK CHESS LEAGUE

**Secretary:** J Charman, 2 Woodcock Close, Norwich NR3 3TW. Tel: 01603 460513, e-mail: [jaygcee@ntlworld.com](mailto:jaygcee@ntlworld.com)

### NORTHAMPTONSHIRE SILVER KING CHESS LEAGUE

**Secretary:** Keith Ball, 259 Deeble Road, Kettering, Northants NN15 5HN. Tel: 01536 482238, e-mail: [norchess@talktalk.net](mailto:norchess@talktalk.net)

### \* NORTH CIRCULAR CHESS LEAGUE

*Affiliated to the SCCU*

Website: [www.users.globalnet.co.uk/~cernunos/ncccl.htm](http://www.users.globalnet.co.uk/~cernunos/ncccl.htm)

**Secretary:** Gary Cook, 71 Chesterton Terrace, Plaistow, London E13 0BZ. E-mail: [nccclsecretary@yahoo.co.uk](mailto:nccclsecretary@yahoo.co.uk)

**Affiliated Clubs:** Barking, Barnet Elizabethans - website:

[www.gtryfon.demon.co.uk/bcc](http://www.gtryfon.demon.co.uk/bcc), Chingford, Edmonton - website: <http://hometown.aol.co.uk/fritz7john/myhomepage/aboutme.html>,

Imperial Knights, Powdermill, Waltham Forest - website:

<http://uk.geocities.com/walthamforestcc/>, Wanstead & Woodford - website: [www.johnphilpott.freemove.co.uk/wanstead.htm](http://www.johnphilpott.freemove.co.uk/wanstead.htm)

### \* NORTH DEVON CHESS LEAGUE

*Affiliated to Devon County Chess Association*

**Secretary:** R J Nash, 'Kolossi', Pottery Lane, Yelland, Barnstaple EX31 3EL. Tel: 01271 861175

**Affiliated Clubs:** Barnstaple, Ilfracombe

### \* NORTH ESSEX CHESS LEAGUE

*Affiliated to Essex Chess Association*

Website: [www.btinternet.com/~johnelambert/](http://www.btinternet.com/~johnelambert/)

**General Secretary:** David J Millward, 32 Fir Tree Rise, Chelmsford CM2 9HS. Tel: 01245 258111, e-mail: [david.millward@ukonline.co.uk](mailto:david.millward@ukonline.co.uk)

**Affiliated Clubs:** Baddow, Billericay, Braintree - website:

<http://ourworld.compuserve.com/homepages/pfhand/>, Chelmsford - website: <http://home.clara.net/killeen/chelmsfordchessclub>, Clacton, Colchester, Colchester Royal Grammar School, Dunmow, Kelvedon & Feering, Maldon, Stour Valley, Witham, Writtle

### \* NORTH GLOUCESTER CHESS LEAGUE

Website: [www.easytorecall.com/ngcl.htm](http://www.easytorecall.com/ngcl.htm)

**Secretary:** R Wilden, 'Medlars', France Lynch, Stroud GL6 8LR. Tel: 01453 886655, e-mail: [Robert@medlar.freemove.co.uk](mailto:Robert@medlar.freemove.co.uk)

### \* NORTH STAFFORDSHIRE & DISTRICT CHESS ASSOCIATION

*Incorporated within the Staffordshire Chess Association*

Website: [www.northstaffschess.co.uk](http://www.northstaffschess.co.uk)

**President:** Roger Edwards, 490 Chell Heath Road, Chell Heath, Stoke-on-Trent ST6 6QD. Tel: 01782 818560

**Chairman:** Andrew Leadbetter, 12 Chesham Road, Stafford ST16 3JP. Tel: 01785 258043

**General Secretary:** Robert Milner, 411 Cheadle Road, Cheddleton, Leek, Staffordshire ST13 7BH. Tel: 01782 550112

**Treasurer:** William Armstrong, 6 The Heights, Leek, Staffordshire ST13 7LQ. Tel: 01538 371466

**Results Secretary:** Fred Spicer, 4 Argyll Close, Blythe Bridge, Stoke-on-Trent ST11 9LA. Tel: 01782 398014

**Publicity/Website:** John Amison, 21 Langley Street, Basford, Stoke-on-Trent ST4 6EA. E-mail: [kingsbest2003@yahoo.co.uk](mailto:kingsbest2003@yahoo.co.uk)

**Fixtures Secretary:** Martyn Harris, 51 Chester Crescent, Westlands, Newcastle, Staffordshire ST5 3RR. Tel: 01782 612804, e-mail: [martyn@orpheusmail.co.uk](mailto:martyn@orpheusmail.co.uk)

**Auditor:** Claire Bradbury

**Committee:** Peter Tideswell, Alan Paling, Bob Perry, Hugh Burgess

**ECF Delegate:** Andrew Leadbetter

### Affiliated Clubs and Secretaries:-

**Broughton Arms:** Broughton Arms, Sandbach Road, Rode Heath, Stoke-on-Trent ST7 3RU. Tel: 01270 878661 (Thurs) Stephen Brown, 80 Heath End Road, Alsager, Stoke-on-Trent ST7 2SH. Tel 01270 872068, 01270 873472

**Cheddleton & Leek:** Norbury House, Strangman Street, Leek, Staffordshire; Bank House, St. Edward Street, Leek & All Saints First School, Cheddleton Road, Leek, Staffordshire (Fri) Ray Poole, 41 Barngate Street, Leek, Staffordshire ST13. Tel: 01538 387109, website: [www.cheddletonandleekchess.co.uk](http://www.cheddletonandleekchess.co.uk)

**Creda:** Creda Sports and Social Club, Grindley Lane, Blythe Bridge, Stoke-on-Trent (Mon) John Donaldson, 146 Goms Mill Road, Blurton, Stoke-on-Trent ST3 4BP. Tel: 01782 313393, e-mail: [GOMSMILL@aol.com](mailto:GOMSMILL@aol.com), website: <http://credachess.50megs.com>

**Fenton:** The New Penny, Goldenhill Road, Fenton, Stoke-on-Trent, ST4 3DP. Tel: 01782 315522 (Mon) Peter Tideswell. Tel: 07789 247140, website: [www.fentonchessclub.co.uk](http://www.fentonchessclub.co.uk)

**Holmes Chapel:** Victoria Sports & Social Club, Victoria Avenue, Holmes Chapel, Cheshire CW4 7BE. Tel: 01477 535858

(Tues/Thurs) J Hugh Burgess, 1 Dunoon Close, Holmes Chapel, Cheshire CW4 7LL. Tel: 01477 535116, e-mail: burgesshs@btopenworld.com

**Kidsgrove:** Newchapel Working Men's Club, Pennyfields Road, Newchapel, Stoke-on-Trent ST7 4PN. Tel: 01782 782769 (Wed) Simon Elliott, 23 Peckforton View, Kidsgrove ST7 4TA. Tel: 01782 772546, 07855 047836, website: <http://kidsgrovechessclub.tk>

**Macclesfield:** Macclesfield Cricket Club, Victoria Road, Macclesfield. Tel: 01625 424249 (Mon) Geoff Laurence, 38 Dalesford Crescent, Macclesfield SK10 3LF. Tel: 01625 262562, e-mail: GandL.Laurence@ntlworld.com, website: [www.mymanchesteronline.co.uk/SiteAdmin.asp?UserSitelD=685](http://www.mymanchesteronline.co.uk/SiteAdmin.asp?UserSitelD=685)

**Newcastle:** Newcastle Bridge Club, 6 King Street, Newcastle, Staffordshire. Tel: 01782 717231 (Wed, 19:30) Alan Paling, 5 Northwood Cottages, Foxglove Lane, Newcastle, Staffordshire ST5 4BY. Tel: 01782 616257, e-mail: alanpaling@aol.com, website: <http://mjh.orpheusweb.co.uk/nulcc/frame.htm>

**Stafford:** St. Leonard's Sports & Social Club, St. Leonard's Avenue, Stafford ST17 4LX. Tel: 01785 272151 (Wed - not the 1<sup>st</sup> Wed in the month/Thurs) Andrew Leadbetter, 12 Chesham Road, Stafford ST16 3JP. Tel: 01785 258043, website: <http://users.powernet.co.uk/rees/Clubs/staffordcc.htm>

## **OXFORD & DISTRICT CHESS LEAGUE**

*Affiliated to Oxfordshire Chess Association*

Website: [www.freecfm.com/o/oxonchess](http://www.freecfm.com/o/oxonchess)

**Chairman:** Gerard O'Reilly, 24 Donnington Bridge Road, Oxford OX4 4AX. Tel: 01865 727419, e-mail: Gerard@fianchetto.co.uk

**Secretary:** George Spalding, 2 Hyde Road, Denchworth, Wantage OX12 0DR. Tel: 01235 868466, e-mail: g.h.spalding@rl.ac.uk

**Treasurer:** Tom E Williams, 13 Sunderland Avenue, Oxford OX2 8DT. Tel: 01865 57428, e-mail: tom.williams2@virgin.net

## **PETERBOROUGH CHESS LEAGUE**

**Secretary:** W Gibbon, 77 Bardney, Orton Goldhay, Peterborough PE2 0QQ. Tel: 01733 232468

**Affiliated Clubs:** Bretton, Deacon's School, King's School, Orton, Peterborough, Peterborough City

## **\* PORTSMOUTH & DISTRICT CHESS LEAGUE**

**President:** S Dean, 35 Shillinglee, Purbrook, Waterlooville, Hants PO7 5RW. Tel: 023 9279 2073

**Vice-President:** C Wood, 19 Eastern Road, Havant PO9 2JE. Tel: 023 9245 4524

**Treasurer:** T W Woodroffe, 16 Thistle Down, Horndean PO8 9LD. Tel: 023 9259 3324

**Secretary:** J F Wheeler, 52 St Matthews Road, Cosham, Portsmouth PO6 2DL. Tel: 023 9237 9905, e-mail: John.Wheeler@care4free.net

**Individual Championship:** B V Cochran, 115 Prince Albert Road, Southsea PO4 9HT. Tel: 023 9273 8586

**Cole Cup Controller:** D A Cordner, 35 Marlow Close, Fareham PO15 6HJ. Tel: 01329 221169

**Match Captain:** S D LeFevre, 9 Old Barn Crescent, Hambledon PO7 4SW. Tel: 023 9263 2220

**ECF Delegate:** J F Wheeler (as above)

### **Affiliated Clubs and Secretaries:-**

**Chichester:** The Regnum Club, South Street, Chichester (Tues) P A Rayment, 21 Oak Tree Drive, Emsworth PO10 7UJ. Tel: 01243 375620

**Cosham:** Cosham Community Centre, Wootton Street, Cosham (Thurs) Dave Cordner, 35 Marlow Close, Fareham, Hants PO15 6HJ. Tel: 01329 221169

**Emsworth:** BAE Systems, Elettra Avenue, Waterlooville (Tues) Neil Harrison, 10 Sebastian Grove, Waterlooville, Hants PO7 8LD. Tel: 023 9226 5049, e-mail: ECC@chessclub.freeuk.com, website: [www.chessclub.freeuk.com](http://www.chessclub.freeuk.com)

**Fareham:** Sports and Recreation Centre, Collingwood, Newgate Lane, Fareham (Tues) J A Coburn, 23 Mitre Court, Bishopsfield Road, Fareham PO14 1LN. Tel: 01329 221416 or Jim Craig. Tel: 01329 841948, website: [www.farehamchess.org.uk](http://www.farehamchess.org.uk)

**Gosport:** Bury House Community Centre, Bury Road, Gosport (Fri) J H Jones, 103 Queens Road, Gosport PO12 1LG. Tel: 023 9250 3244, e-mail: john\_h\_jones@hotmail.com

**Portsmouth:** Royal Naval Old Comrades Club, 86 Lake Road, Portsmouth (Wed) B V Cochran, 115 Prince Albert Road, Southsea PO4 9HT. Tel: 023 9273 8586

## **SCUNTHORPE & DISTRICT CHESS ASSOCIATION**

**Secretary:** R Stokes, 2 Castle Drive, Epworth, Doncaster DN9 1SL

**Affiliated Clubs:** Appleby Frodingham, Barton upon Humber, Bottesford

## **SHEFFIELD & DISTRICT CHESS ASSOCIATION**

*Established 1883*

Website: [www.sheffieldanddistrictchess.org.uk](http://www.sheffieldanddistrictchess.org.uk)

**President:** R J Hoole, Redlands, West Lees Road, Bamford, Sheffield S30 2BT. Tel: 01433 651465

**Chairman:** Geoff Frost, 37 East Bawtry Road, Rotherham S60 4BX. Tel: 01709 545685, e-mail: geofffrost@totalise.co.uk

**Treasurer:** Mike Brumby, 67 King Ecgbert Road, Totley Rise, Sheffield S17 3QR, e-mail: michaelbrumby@onetel.com

**General Secretary:** W Ward, 60 Todwick Road, Sheffield S8 0NR. Tel: 0114 250 8656, e-mail: bill@petcompany.co.uk

**Area Grader:** Steve J Mann, 3 Ridge Road, Rotherham S65 1PG. Tel: 01709 379209, e-mail: sjmann@supanet.com

### **Affiliated Clubs and Secretaries:-**

**Aughton:** Swallownest, Miners' Welfare Club, Rotherham Road, Sheffield S26 4UR (Wed) P Swanson, 21 Manvers Road, Swallownest, Sheffield S26 4UB. Tel: 0114 287 2748, e-mail: peteswanson36@yahoo.co.uk

**Barnby Dun Bishops:** White Hart, High Street, Barnby Dun, Doncaster (Wed) Robert Murray, The Old Chapel, Fenwick, Near Doncaster DN6 0EZ. Tel: 01302 700937

**Barnsley:** Barnsley Catholic Church, 28 Doncaster Road, Barnsley S70 1HA (Mon/Thurs) Neil Todd, 18 Keresforth Road, Dodworth, Barnsley. Tel: 01226 205961, 07916 165250, e-mail: neil@neiltodd.f9.co.uk

**Chesterfield:** The Spital Hotel, Spital Lane, Chesterfield (Mon) Dave Latham, 541 Chatsworth Road, Brampton, Chesterfield, Derbyshire S40 3JS. Tel: 01246 569494, e-mail: dmlatham@fsmail.net

**Clay Cross:** Pilsley Miners' Welfare, Rupert Street, Pilsley, nr Clay Cross (Tues) Stan Kirby, Spring Bank, Chapel Hill, Chesterfield, Derbyshire S45 0AT. Tel: 01246 590545, e-mail: sands.kirby@btinternet.com

**Darnall & Handsworth:** Darnall Liberal Club, Irving Street, Darnall, Sheffield. Tel: 0114 244 2144 (Wed) Bob Lindsay, 8 Broadlands Close, Owthorpe, Sheffield S20 6SY. Tel: 0114 247 7988, e-mail: Robert@lindsay00.fsnet.co.uk

**Ecclesall:** The Abbey, 944 Chesterfield Road, Sheffield S8 0SH. Tel: 0114 274 5374 (Wed) Dr P W Hempson, 135 Long Line, Sheffield S11 7TX. Tel: 0114 236 9230, e-mail: hempsonat135@aol.com

**Nomads:** Gardeners Rest, Neepsend Lane (off Rutland Road), Sheffield 3. Tel: 0114 272 4978 (Wed) J Hamm, 12 Holtwood Road, Sheffield S4 7BA. Tel: 0114 275 5934, e-mail: jeremyhamm@blueyonder.co.uk, website: [www.sheffieldnomads.co.uk](http://www.sheffieldnomads.co.uk)

**Phoenix:** The Bridge Inn, London Road, (at the junction with Gleadless Road), Sheffield. Tel: 0114 258 5257 (Thurs) J Mercy, 3 Linden Court, Endcliffe Vale Road, Sheffield S10 3DT. Tel: 0114 268 3803, website: <http://freespace.virgin.net/john.knight/Phoenix.html>

**Rotherham:** Nellie Dene's, Greasborough Road, Rotherham (Wed) Paul Rogers, 4 Blyth Road, Maltby, Rotherham S66 8JD. Tel: 01709 817465

**Rotherham Juniors:** Sitwell Junior School, Grange Road, Rotherham. Tel: 01709 531867 (Fri) A Coupe, 81 Hungerhill Road, Kimberworth, Rotherham. Tel: 01709 551532, e-mail: ycajunorg@aol.com

**Sheffield Area Schools Chess Association:** Handsworth Christian School, 231 Handsworth Road, Sheffield S13 9BL (Mon) J A Fryer, 322 Ringinglow Road, Sheffield S11 7PY. Tel: 0114 230 1697, 07763 938623

**Sheffield Deaf:** Sheffield Deaf Sports & Social Club, 105 Grange Crescent, Sheffield S11 8AZ (Fri) D Whiston, 77 Hammerton Road, Sheffield S6 3HQ. Text Phone: 0800 959598, Fax: 0114 231 4416, e-mail: davidwhiston@uk2.net

**Sheffield University:** 197 Club, 197 Brook Hill, Sheffield S3 7HG (Thurs) Gareth Nicholas, 123 Springvale Road, Sheffield S6 3NT. Tel: 07816 923138, e-mail: chess@shef.ac.uk

**Stannington:** New Barrack Tavern, 601 Penistone Road, Sheffield S6 2GA. Tel: 0114 234 9148 (Mon) P South, 19 Stannington Glen, Stannington, Sheffield S6 6NA. Tel: 0114 285 2777, e-mail: phil@stannington.org

**Wombwell:** Wombwell Working Mens Club, 25 Station Road, Wombwell, Barnsley S73 0BJ. Tel: 01226 752181 (Thurs) Brian England, 2 Cemetery Road, Mexborough S64 9PN. Tel: 01709 577467, e-mail: bcengland@btopenworld.com

**Woodseats:** The Abbey, 944 Chesterfield Road, Sheffield S8 (Mon)  
Dave Cook, 27 Elstree Road, Base Green, Sheffield S12 2JB. Tel:  
0114 239 4223, e-mail: david@cook99.wanadoo.co.uk

**Worksop:** The Flamingo, Kilton Hill, Worksop, Notts S81 0BA (Wed)  
Paul Smith, 148 Kilton Hill, Worksop S81 0BA. Tel: 01909 478284

## **SHEFFIELD & DISTRICT WORKS SPORTS ASSOCIATION - CHESS SECTION**

**Secretary:** John H T Eddershaw, 4 George Woofindin Almshouses,  
Ecclesall Road, Sheffield S11 8QA. Tel: 0114 266 4151

**Affiliated Clubs:** Aurora (Firth Rixson), Department for Education &  
Skills (DfES), Dormer Tools, HSBC Bank, Outokumpu, Three  
Cranes, Yorkshire Water

### **\* SOUTHAMPTON CHESS LEAGUE**

**Secretary:** Malcolm Clarke, 9 Cherry Tree Court, Eastleigh SO50 9SN.  
Tel: 023 8061 5903

**Affiliated Clubs:** Andover, Passed Pawn, Eastleigh Rail (formerly  
Stoneham Park), Eastleigh Working Men's Club, Ordnance Survey,  
Ringwood, Southampton, Southampton University, Southern Water,  
Winchester

### **\* SOUTHEND & DISTRICT CHESS LEAGUE**

**General Secretary:** Roger Mugridge, 21 Hyde Way, Wickford, Essex  
SS12 9BH. Tel: 01268 762627

**Affiliated Clubs:** Basildon, Customs, Hadleigh, Rayleigh, Shell,  
Southend-on-Sea - website: [www.southendchessclub.co.uk](http://www.southendchessclub.co.uk),  
Westcliff, Wickford

### **\* SOUTH TYNE CHESS LEAGUE**

Website: [www.cumbriachess.org.uk](http://www.cumbriachess.org.uk)

**Secretary:** Syd Cassidy, Austin Friars School, Carlisle CA3 9PB. Tel:  
01228 528042, e-mail: [sydcassidy@austinfriars.cumbria.sch.uk](mailto:sydcassidy@austinfriars.cumbria.sch.uk)

### **\* SOUTH WEST SUSSEX CHESS LEAGUE**

*Affiliated to Sussex County Chess Association*

Website: [www.swschess.co.uk](http://www.swschess.co.uk)

**Secretary:** Donald Close, 18 Wychwood Close, Bognor Regis, West  
Sussex PO21 4DW. Tel: 01243 267037

**Affiliated Clubs:** Bognor & Arun - website:  
[www.bognorandarunchessclub.co.uk](http://www.bognorandarunchessclub.co.uk), Chichester, Emsworth -  
website: [www.chessclub.freeuk.com](http://www.chessclub.freeuk.com), Worthing

### **\* STOCKPORT & DISTRICT CHESS LEAGUE**

Website: [www.stockportchess.co.uk](http://www.stockportchess.co.uk)

**Secretary:** Chris Guffogg, 7 Oak Cottage, Styal, Wilmslow SK9 4JQ.  
Tel: 01625 528875

**Affiliated Clubs:** Altrincham & Hale, Bramhall, Chorlton, Denton, East  
Cheshire - website: [www.textor.demon.co.uk](http://www.textor.demon.co.uk), High Peak, Holmes  
Chapel, Macclesfield, Marple & District - website: [www.marple-uk.com](http://www.marple-uk.com), South Manchester, Stockport, Wilmslow - website:  
<http://website.lineone.net/~robin.warhurst/wcc/index.htm>

### **SUFFOLK CHESS LEAGUE**

**Secretary:** John Lambert, Birchwood, Love Lane, Brightlingsea, Essex  
CO7 0QQ. Tel: 01206 304228, e-mail: [johnelambert@btinternet.com](mailto:johnelambert@btinternet.com)

### **\* SURREY BORDER LEAGUE**

*Affiliated to the ECF*

Website: [www.borderleague.org.uk](http://www.borderleague.org.uk)

**Chairman:** Ken Coates, 5 Falcon Way, Yateley, Hants GU46 6NY.  
Tel: 01252 683554, e-mail: [ken.coates@gemhadar.co.uk](mailto:ken.coates@gemhadar.co.uk)

**Secretary:** John Watts, 2 Keats Gardens, Fleet, Hants GU51 3YY.  
Tel: 01252 628848, e-mail: [jhwatts@tiscali.co.uk](mailto:jhwatts@tiscali.co.uk)

**Treasurer:** Ian Thompson, 33 Coxmoor Close, Church Crookham,  
Fleet, Hants GU52 6ES. Tel: 01252 620361, e-mail:  
[ian@coxmoor.fsnet.co.uk](mailto:ian@coxmoor.fsnet.co.uk)

**Tournament Coordinator:** Trevor Jones, 67 Guildford Park Avenue,  
Guildford, Surrey GU2 7NH. Tel: 01483 565319, e-mail:  
[htjones@raildev.fsnet.co.uk](mailto:htjones@raildev.fsnet.co.uk)

**Grader:** Ian Thompson (as above)

**ECF Delegate:** Mike Adams, 10 New House Farm Lane, Wood Street  
Village, Guildford GU3 3DD. Tel: 01483 233324, e-mail:  
[mike@wood-street.fsnet.co.uk](mailto:mike@wood-street.fsnet.co.uk)

**Club Representatives on the Executive Committee:** Colin Lyne  
(Camberley), Clive Frostick (Farnham), Peter Horlock (Godalming),  
Julien Shepley (Guildford), Stuart Bates (Fleet/Farnborough)

**Fixtures Coordinator:** Tim Chapman, 51 Osborne Close, Oak Ridge,  
Basingstoke, Hants RG21 5TS. Tel: 01252 455141 (w), e-mail:  
[tjchapman@dstl.gov.uk](mailto:tjchapman@dstl.gov.uk)

**Results Coordinator:** Bill Lowe, 9 Stream Valley Road, Farnham,  
Surrey GU10 3LT. Tel: 01252 716498, email:  
[wdlowe@expipi.e7even.com](mailto:wdlowe@expipi.e7even.com)

**Website Manager:** John Upham, 51 Prospect Road, Cove,  
Farnborough, Hampshire GU14 8NT. Tel: 01252 514372, e-mail:  
[john.upham@zen.co.uk](mailto:john.upham@zen.co.uk)

### **Affiliated Clubs and Secretaries:-**

**Addlestone:** Addlestone Community Centre, Garfield Road,  
Addlestone, Surrey (Tues) Robert Moore, 9 Dudley Close,  
Addlestone, Surrey KT15 2EB. Tel: 01932 859601, website:  
[www.addlestonechessclub.org](http://www.addlestonechessclub.org)

**Ashtead:** Peace Memorial Hall, Woodfield Lane, Ashtead (Tues) Dan  
Rosen, 20 Danehurst Court, Alexandra Road, Epsom KT17 4BY. Tel:  
01372 728740, e-mail: [dbhome@danrosen.plus.com](mailto:dbhome@danrosen.plus.com), website:  
[www.ashteadchessclub.org](http://www.ashteadchessclub.org)

**Basingstoke:** Sherborne Road, Basingstoke, Hants RG21 5TG  
(Wed/Thurs) J H French, 31 Brocas Drive, South View, Basingstoke  
RG21 5LS. Tel: 01256 472537, e-mail: [joefrench33@msn.com](mailto:joefrench33@msn.com)

**Bracknell:** Binfield Club, Forest Road, Binfield, Bracknell, Berks  
RG42 4DU (Mon) Luke McMath, 21 Moor End, Holy Port,  
Maidenhead SL6 2YW. Tel: 01628 629492, e-mail:  
[lwtm@tinyonline.co.uk](mailto:lwtm@tinyonline.co.uk)

**Camberley:** Baptist Church, Frimley Road, Camberley GU15 3EN  
(junction to A30 London Road) (Tues) Sandy McCubbin, 10 Winding  
Wood Drive, Camberley, Surrey GU15 1ER. Tel: 01276 24996, e-  
mail: [sandy@mccubbin1.freeserve.co.uk](mailto:sandy@mccubbin1.freeserve.co.uk), website:  
[www.camberleychess.co.uk](http://www.camberleychess.co.uk)

**Crowthorne:** Classics Dept, Wellington College, Crowthorne, Berks  
RG45 7PU (Mon) Peter Larwood, 3 Trust Close, Hook, Hants RG27  
9TU. Tel: 01256 763981, e-mail: [peter.larwood@virgin.net](mailto:peter.larwood@virgin.net)

**Farnham:** Liberal Club, South Street, Farnham, Surrey GU9 7RP  
(Mon) Bill Lowe, 9 Stream Valley Road, Farnham, Surrey GU10 3LT.  
Tel: 01252 716498, e-mail: [wdlowe@expipi.plus.com](mailto:wdlowe@expipi.plus.com)

**Fleet/Farnborough:** Cody Sports & Social Club, Pyestock,  
Farnborough, Hants GU14 0LS (Tues) Stuart Bates, 36 Fir Tree  
Way, Fleet, Hants GU52 7NB. Tel: 01252 621141, e-mail:  
[stuart@bates621141.freeserve.co.uk](mailto:stuart@bates621141.freeserve.co.uk), website:  
[www.fleetchessclub.org.uk](http://www.fleetchessclub.org.uk)

**Godalming:** Broadwater Park Community Centre, Summers Road,  
Farncombe, Surrey GU7 3BW (Thurs) Mike Lord, 41 Beckingham  
Road, Guildford, Surrey GU2 8BH. Tel: 01483 505825, e-mail:  
[michaelj.lord@btopenworld.com](mailto:michaelj.lord@btopenworld.com)

**Guildford:** Guildford Institute, Ward Street, Guildford, Surrey GU1 4LH  
(Mon/Thurs) Mike Adams, 10 New House Farm Lane, Wood Street  
Village, Guildford, Surrey GU3 3DD. Tel: 01483 233324, e-mail:  
[mike@wood-street.fsnetco.uk](mailto:mike@wood-street.fsnetco.uk), website:  
[www.guildfordchess.fsnet.co.uk](http://www.guildfordchess.fsnet.co.uk)

**Haslemere:** Methodist Church, Junction Place, Haslemere, Surrey  
GU27 1 LE (Mon) Dennis Adams, White Pines, Denbigh Road,  
Haslemere, Surrey GU27 3AP. Tel: 01428 656555, e-mail:  
[ukbuilder@aol.com](mailto:ukbuilder@aol.com)

**Woking:** Lawn Tennis & Croquet Club, Pine Road, Hook Heath,  
Woking, Surrey GU22 0DX (Thurs) John Thorogood, 5 Trentham  
Crescent, Old Woking, Surrey GU22 9EW. Tel: 01483 762531, e-  
mail: [jtgood@shyvers.com](mailto:jtgood@shyvers.com)

### **\* THAMES VALLEY CHESS LEAGUE**

Website: [www.thamesvalleychess.org](http://www.thamesvalleychess.org)

**Chairman:** D White, 64 Gordon Avenue, St Margarets, Twickenham,  
Middlesex TW1 1NQ. Tel: 020 8892 6834, e-mail:  
[david.white@jestons.co.uk](mailto:david.white@jestons.co.uk)

**Treasurer:** D Morant, 141 Raeburn Avenue, Surbiton, Surrey KT5 9DD.  
Tel: 020 8390 3468, e-mail: [djmorant@hotmail.com](mailto:djmorant@hotmail.com)

**Secretary:** A R Marshall, 67 Dorchester Way, Harrow, Middlesex HA3  
9RD. Tel: 020 8933 2268, e-mail: [alan.marshall83@ntlworld.com](mailto:alan.marshall83@ntlworld.com)

**Adjudication Secretary:** A W Smith, 55 York Road, Windsor, Berkshire  
SL4 3PA. Tel: 01753 861947

**ECF Delegate:** N W Dennis, Boundary House, 230 Greys Road, Henley  
on Thames, Oxfordshire RG9 1QY. Tel: 01491 576052, e-mail:  
[nigelwdennis@btinternet.com](mailto:nigelwdennis@btinternet.com)

### **Affiliated Clubs and Secretaries:-**

**Addlestone:** Addlestone Community Centre, Garfield Road,  
Addlestone, Surrey (Tues) Robert Moore, 9 Dudley Close,  
Addlestone, Surrey KT15 2EB. Tel: 01932 859601, website:  
[www.addlestonechessclub.org](http://www.addlestonechessclub.org)

**Ealing:** Royal Harvester PH, Boston Manor Road, Hanwell, Middlesex W7 (Thurs) David Ebbett, 18 Rosebery Gardens W13 0HD. Tel: 020 8997 7872, website: [www.ealingchessclub.co.uk](http://www.ealingchessclub.co.uk)

**Hammersmith:** Lytton Estate Community Hall, North End Crescent, London W14 8TE (Mon) Peter Martin, 70 Syon Park Gardens, Isleworth, Middlesex TW7 5ND. Tel: 020 8847 2851

**Harrow:** Victoria Hall, Sheepcote Road, Harrow, Middlesex (Thurs) A R Marshall, 67 Dorchester Way, Harrow, Middlesex HA3 9RD. Tel: 020 8933 2268, e-mail: [alan.marshall83@ntlworld.com](mailto:alan.marshall83@ntlworld.com), website: <http://myweb.tiscali.co.uk/leebra/main.html>

**Hayes:** St Clarets Club, Botwell Lane, Hayes, Middlesex (Mon/Thurs) Peter Lord, 4 Villier Street, Uxbridge, Middlesex UB8 2PU. Tel: 01895 236973, e-mail: [peter-lord@tiscali.co.uk](mailto:peter-lord@tiscali.co.uk)

**Hounslow:** Lord Palmerston PH, Staines Road, Hounslow, Middlesex (Mon) David White, 64 Gordon Avenue, St Margarets, Twickenham, Middlesex TW1 1NQ. Tel: 020 8892 6834, e-mail: [david.white@jestons.co.uk](mailto:david.white@jestons.co.uk)

**Kingston:** The Royal Oak, Coombe Road, New Malden, Surrey (Mon) Nick Grey 5 Mount Pleasant Road, New Malden, Surrey KT3 3JZ. Tel: 020 8942 8948

**Maidenhead:** St Luke's Parish Centre, 26 Norfolk Road, Maidenhead, Berks (Mon) Eoin Sharkey, 27 Purfield Drive, Wargrave, Berkshire RG10 8AP. Tel: 0118 940 2510

**Meadhurst:** Meadhurst Sports Club, Chertsey Road, Sunbury on Thames, Middlesex (Mon) Ian Gamble, 226 Staines Road West, Sunbury on Thames, Middlesex TW16 7BJ. Tel: 01932 780972, e-mail: [gambleij@bp.com](mailto:gambleij@bp.com)

**Richmond:** The Fox PH, Church Street, Twickenham, Middlesex (Mon/Thurs) Chris Baker, 12 Kendall Avenue South, Sanderstead, Croydon, Surrey CR2 0QQ. Tel: 020 8668 5058, e-mail: [crisbbacon@totalise.co.uk](mailto:crisbbacon@totalise.co.uk)

**Richmond Juniors:** ETNA Community Centre, 13 Rosslyn Road, East Twickenham (Sat) Richard James, 95 Lyndhurst Avenue, Whitton, Twickenham, Middlesex TW2 6BH. Tel: 020 8898 1190, website: [www.rjcc.org.uk](http://www.rjcc.org.uk)

**Staines:** Staines Ex-Servicemen's Club, 6 Laleham Road, Staines (Tues) Derek McGovern, 9 Hummer Road, Egham, Surrey TW20 9BW. Tel: 01784 435054, e-mail: [derek.mcgovern@tiscali.co.uk](mailto:derek.mcgovern@tiscali.co.uk)

**Surbiton:** Fircroft, 96 Ditton Road, Surbiton, Surrey (Wed) Chris Torrero, 27 Clayton Road, Chessington, Surrey KT9 2ND. Tel: 020 8391 1856, e-mail: [secretary@surbitonchessclub.co.uk](mailto:secretary@surbitonchessclub.co.uk), website: [www.surbitonchessclub.co.uk](http://www.surbitonchessclub.co.uk)

**Wimbledon:** Trinity Road Club, 2 Trinity Road, Wimbledon, Surrey (Mon) Trevor Brugger, 174 Foxley Lane, Purley, Surrey CR8 3NF. Tel: 020 8407 5123, website: <http://wimbledonchessclub.4t.com/>

### **\* THANET CHESS LEAGUE**

*Affiliated to Kent County Chess Association*

**General Secretary:** C Le Baigue, 2 Newmans Close, Broadstairs, Kent CT10 3PL. Tel: 01843 604124, e-mail: [theclive@yahoo.co.uk](mailto:theclive@yahoo.co.uk)

**Affiliated Clubs:** Birchington, Bridge, Broadstairs, Deal, Folkestone, Herne Bay, Margate, Ramsgate, Thanet Sunday Club, Whitstable, Woodnesborough

### **\* TORBAY CHESS LEAGUE**

*Affiliated to Devon County Chess Association*

**Hon Sec:** B Wilkinson, 1 Oliver Place, Fore Street, Kingsbridge TQ7 1PP. Tel: 01548 852736

**Team Captain:** W A Frost, 3 Thatch Cottage, Liverton TQ12 6HS. Tel: 01626 821519, e-mail: [bill@frostw170.fsnet.co.uk](mailto:bill@frostw170.fsnet.co.uk)

**Affiliated Clubs:** Brixham, Cockington Juniors, Churston Juniors, Plymouth, South Hams, St. Marychurch, Teignmouth, Torquay Boys' Grammar School, Totnes

### **\* WARRINGTON & DISTRICT CHESS LEAGUE**

**Secretary:** Richard Hughes, 34 Highfield Avenue, Appleton, Warrington WA4 5DU. Tel: 07962 445564, e-mail: [hughes.r@btinternet.com](mailto:hughes.r@btinternet.com)

**Affiliated Clubs:** Atherton, Culcheth, Knights LT (Wigan), Lymm, Northwich, Ormskirk, Padgate, Penketh & Sankey, Pilkington, Runcorn, St Helens - [www.sthelenschessclub.co.uk](http://www.sthelenschessclub.co.uk), Warrington Central - website: [www.plangan.co.uk/wccc.htm](http://www.plangan.co.uk/wccc.htm), Whitley, Widnes, Wigan, Winwick

### **\* WIRRAL CHESS LEAGUE**

Website: [www.wallaseychess.btinternet.co.uk/wirral\\_league.htm](http://www.wallaseychess.btinternet.co.uk/wirral_league.htm)

**Secretary:** David Farley, 41 Ashford Road, Meols, Wirral CH47 5AN. Tel: 0151 632 4761, 07811 227752, e-mail: [wirralsecretary@btinternet.com](mailto:wirralsecretary@btinternet.com)

**Affiliated Clubs:** Buckley Mold, Caergwrle Derby Arms, Capenhurst, Chester, Frodsham, Formby, Hoylake, Pensby, Wallasey - website: [www.wallaseychess.btinternet.co.uk](http://www.wallaseychess.btinternet.co.uk), Wrexham

### **\* WOLVERHAMPTON & DISTRICT CHESS LEAGUE**

*Founded 1945. Affiliated to Staffordshire Chess Association*

Website: <http://users.powernet.co.uk/rees/wdc/>

**President\*:** D W Perks, 21 Horton Close, Sedgley, Dudley DY3 3TL. Tel: 01902 67890 (h), 01676 526601 (w)

**Deputy President\*:** F Wood., 51 Sytch Lane, Wombourne, Wolverhampton WV5 0LB. Tel: 01902 326272

**Secretary\*:** M Groombridge, 18 Bernard Street, Walsall WS1 2LE. Tel: 01922 638323

**Treasurer\*:** R Thompson, Damson Cottage, 22 Marsh Road, Edgmond, Newport TF10 8EP. Tel: 01952 812054

**Records Secretary\*:** D Laight, 62 Oaken Park, Codsall, Wolverhampton WV8 2BW. Tel: 01902 845230

**Tournament Secretary\*:** K G Humphreys, 82 Vernier Avenue, Crestwood Park, Kingswinford, W Mids DY6 8SA. Tel: 01384 571486

**Publicity Officer\*:** R Dolan, 37 Wyre Close, Walsall Wood, Walsall WS9 9PJ. Tel: 01543 370136, Fax: 01922 867760

**Auditor:** D W Perks

**Executive Committee:** comprises Officers marked \*, and has co-optive powers.

**Rules & Disputes Sub-Committee:** comprises members of the Executive Committee and these three elected members: A Leadbetter, S Wilcox, B Lewis

**Bulletin Editor:** M Savin, 11 Highfield Way, Aldridge, Walsall WS9 8XR. Tel: 01922 456240

**League Team Captain:** D Buckley, 22 Limetree Gardens, Bilbrook, Codsall. Tel: 01902 843069

**School League:** K G Humphreys, 82 Vernier Avenue, Crestwood Park, Kingswinford, W Mids DY6 8SA. Tel: 01384 571486

**U-110 Tournament:** K G Humphreys (above)

**Staffs Representatives:** D W Perks (above) and F Wood (above)

**ECF Representative:** A Leadbetter, 12 Chesham Road, Stafford ST16 3JP. Tel: 01785 258043

**Webmaster:** M J Rees, 40 Clent View Road, Bartley Green, Birmingham. Tel: 0121 680 9663, e-mail: [lbscc@blueyonder.co.uk](mailto:lbscc@blueyonder.co.uk)

### **Affiliated Clubs and Secretaries:-**

**Birmingham Settlement:** St. George's Church, Bridge Street West, Newtown, Birmingham (Mon) Mike Rees, 40 Clent View Road, Bartley Green, Birmingham. Tel: 0121 680 9663

**Boldmere St. Michaels:** Boldmere St. Michael's Football Club, Church Road, Boldmere (Wed) Dave Brelsforth, 41 Cranbourne Road, Kingstanding, Birmingham B44 0BX. Tel: 0121 382 2458 (h), 0121 303 3810 (w)

**Brewood Chess Circle:** The Clubhouse, 18 Sandy Lane (next to the Clinic), Brewood, Staffs (Tues) Andrew P Davies, The Penthouse, Shutt Green Lane, Brewood, Staffs ST19 9LX. Tel: 01902 850915, e-mail: [brewood.chess@lineone.net](mailto:brewood.chess@lineone.net), website: [www.brewood.chess.btinternet.co.uk](http://www.brewood.chess.btinternet.co.uk)

**Bushbury:** Bushbury Community Centre, Northwood Park Road, Wolverhampton (Wed) Phil Staley, 50 Spring Hill Lane, Penn, Wolverhampton WV4 4SP. Tel: 01902 339583 (h), 01902 558971 (w)

**Halesowen:** Hasbury Conservative Club, Blackberry Lane, Halesowen (Tues/Thurs) Don Curry, 'Haddon', Hagley Road, Halesowen B63 4QQ. Tel: 0121 585 8060, website: <http://mysite.freemove.com/halesowenchessclub/index.html>

**Kidderminster:** Habberley Social Club, Truro Drive, Habberley, Kidderminster, Worcs DY11 6DN (Thurs) Maurice Bissell, 5 Bitternwood Road, Kidderminster, Worcs DY10 4EG. Tel: 01562 754359

**Lichfield:** The Guild Room, Bore Street, Lichfield (Tues/Thurs) David Short (General Sec), 168 Walsall Road, Lichfield WS13 8AH. Tel: 01543 304212, e-mail: [davidm.short@ntlworld.com](mailto:davidm.short@ntlworld.com), website: [www.lichfieldchess.org.uk](http://www.lichfieldchess.org.uk)

**Mercia:** Sedgley Ex-Servicemen's Club, The Walk, Sedgley (Tues) Barry R Smith, 16 Fair Oaks Drive, Great Wyrley WS6 6HA. Tel: 01922 413309

**Rugeley:** Lea Hall Social Club, Sandy Lane, Rugeley, Staffs (Tues) Robert Fell, 'The Hayways', 25B Green Lane, Rugeley, Staffs WS15 2AR. Tel: 01889 586477, e-mail: [r.fell@staffordcoll.ac.uk](mailto:r.fell@staffordcoll.ac.uk)

**Rushall:** Manor Farm Community School, King George's Crescent, Rushall, Nr. Walsall (Mon) Steve Wilcox, 38 Heath Road, New Invention, Willenhall, West Mids WV12 5EW. Tel: 01922 403942

**Shifnal & Telford:** Barley Mow, Court Street, Madeley, Telford (Wed)  
Richard Thompson, Damson Cottage, 22 Marsh Road, Edgmond,  
Newport, Shrops TF10 8EP. Tel: 01952 812054, 07850 375826, e-  
mail: Richard@damsoncottage.fsnet.co.uk

**St John P C Junior:** St John Parish Church Community Hall, High  
Street, Walsall Wood, (Tues 7-8pm) Ray Dolan, 37 Wyre Close,  
Walsall Wood, Walsall WS9 9PJ. Tel: 01543 370136, 07837 203689

**Stafford:** St. Leonard's Sports & Social Club, Stafford ST17 4LX  
(Wed) Andrew Leadbetter, 12 Chesham Road, Stafford ST16 3JP.  
Tel: 01785 258043, e-mail: Jo.leadbetter@Btopenworld.com

**Stourbridge:** Stourbridge Institute, Market Street, Stourbridge (Wed)  
Dave Scriven, 5 Hyatt Square, Brierley Hill, W Mids DY5 3LF. Tel:  
01384 423642, website: www.stourbridgechess.force9.co.uk

**Walsall Kipping:** Pleck Working Men's Club, Scarborough Road,  
Walsall (Thurs) Mike Groombridge, 18 Bernard Street, Walsall WS1  
2LE. Tel: 01922 638323

**Warley Quinborne:** Midland Red Social Club, Wolverhampton Road  
South (Thurs) John Fahy, 191 Balden Road, Harborne, Birmingham  
B32. Tel: 0121 429 9347

**West Bromwich:** West Bromwich Labour Club, Sandwell Road, West  
Bromwich, West Mids (Mon) J E Crump, 21 Shaftesbury Street,  
West Bromwich, West Mids B71 1LP. Tel: 0121 532 3835 (h), 01543  
678065 (w), e-mail: john.crump@parry-bowen.co.uk

**Wolverhampton:** Wolverhampton West End W.M.C., Merridale Street  
West, Wolverhampton (Thurs) B Lewis, 31 Gandy Road, Willenhall,  
West Midlands WV12 5UG. Tel: 01922 479845

### **\* WOLVERHAMPTON & DISTRICT SUMMER CHESS LEAGUE**

**Secretary:** B Lewis, 31 Gandy Road, Willenhall WV12 5UG. Tel: 01922  
479845

### **\* WORCESTER & DISTRICT CHESS LEAGUE**

*Affiliated to Worcestershire Chess Association*

**President:** M D Bissell, 5 Bitterwood Road, Kidderminster DY10 4EG.  
Tel: 01562 60146

**Affiliated Clubs:** Droitwich, Headless Cross, Kidderminster, Malvern,  
Redditch, St James (Birmingham), St Johns (Worcester), Worcester  
City

### **\* WORCESTERSHIRE CHESS LEAGUE**

**Secretary:** M D Bissell, 5 Bitterwood Road, Kidderminster DY10 4EG.  
Tel: 01562 60146

### **YORK & DISTRICT CHESS ASSOCIATION**

**Secretary:** Barry Marshall, 19 Langholme Drive, York YO26 6AH

**Affiliated Clubs:** Lady Anne Middleton, Minster Inn, Nowhere Men,  
Scarborough Shepherds, University of York - website: [http://www-  
users.york.ac.uk/~socs155/](http://www-users.york.ac.uk/~socs155/), York Railway Institute

### **YORKSHIRE CHESS ASSOCIATION LEAGUE**

**Secretary:** Steve J Mann, 3 Ridge Road, Rotherham S65 1PG. Tel:  
01709 379209, e-mail: sjmann@supanet.com

## **OTHER BRITISH ISLES NATIONAL BODIES**

### **CHESS SCOTLAND**

*Founded 1884 Affiliated to the Federation Internationale des Echecs.*

Website: [www.scottishchess.com](http://www.scottishchess.com)

**Customer Services Director:** (for general enquiries) Sam Collins, 15  
Hope Street, Glasgow G2 6AQ. Tel/fax: 0141 221 6464, e-mail:  
[office@scottishchess.com](mailto:office@scottishchess.com)

### **GUERNSEY CHESS FEDERATION**

*Affiliated to the Federation Internationale des Echecs*

Website: [www.guernseychessfederation.org.gg](http://www.guernseychessfederation.org.gg)

**Secretary:** Fred Hamperl, Peebles, Rue des Bailleuls, St Andrews,  
Guernsey GY6 8XB. Tel: 01481 239088, 07781 139088, e-mail:  
[hamperlfred@hotmail.com](mailto:hamperlfred@hotmail.com)

### **IRISH CHESS UNION**

*Founded 1912. Affiliated to the Federation Internationale de Echecs 1993*

Website: [www.icu.ie](http://www.icu.ie)

**Hon. Secretary:** John Alfred, Kerry Road, Adare, Co Limerick,  
Ireland. Tel: 061 395374, Email: [secretary@icu.ie](mailto:secretary@icu.ie)

### **ISLE OF MAN CHESS ASSOCIATION**

Website: <http://isleofmanchess.7p.com>

**Secretary:** D J Hooper, Holly House, Glen Rushen Road, Glen Maye,  
Isle of Man IM5 3BA. Tel: 01624 843824

**ECF Delegate:** Dennis B Hemsley, 3 Links Avenue, Port St Mary IM9  
5EY. Tel: 01624 833742, Fax: 01624 833583

### **JERSEY CHESS FEDERATION**

**Secretary:** Paul Wojciechowski, Vilvorde, Le Mont Felard, St Lawrence,  
Jersey JE3 1JA. Tel: 01534 610076, e-mail:  
[Pwoj@newworldtrust.com](mailto:Pwoj@newworldtrust.com)

### **ULSTER CHESS UNION**

Website: [www.ulsterchess.org](http://www.ulsterchess.org)

**Secretary:** Drew Ferguson, 11 Sinclair Road, Bangor BT19 1PF. Tel:  
028 91457248, e-mail: [drew@ulsterchess.org](mailto:drew@ulsterchess.org)

### **WELSH CHESS UNION**

*Affiliated to the Federation Internationale des Echecs*

Website: [www.welshchessunion.co.uk](http://www.welshchessunion.co.uk)

**Executive Director:** Leighton Williams, Rosemount, Vaughan Terrace,  
Penrhwiweiber, Mountain Ash, Rhondda Cynon Taff CF45 3TF. Tel:  
01443 474730, e-mail: [calahan@luckyjunk.freeseerve.co.uk](mailto:calahan@luckyjunk.freeseerve.co.uk)

## **OTHER ORGANISATIONS**

### **BRAILLE CHESS ASSOCIATION**

*Founded 1932. Affiliated to the ECF and the British Federation for  
Correspondence Chess*

Website: [www.braillechess.org.uk](http://www.braillechess.org.uk)

e-mail: [customerservices@braillechess.org.uk](mailto:customerservices@braillechess.org.uk)

**Chairman:** Alec Crombie MBE, 'Elton House', 47 High Street East,  
Uppingham LE15 9PY. Tel: 01572 822280

**Secretary:** Norman Wragg OBE, 2 Chorley Avenue, Fulwood, Sheffield  
S10 3RP. Tel: 0114 230 5995, e-mail: [n.wragg@braillechess.org.uk](mailto:n.wragg@braillechess.org.uk)

**Treasurer:** Richard Kidals, 10 Musgrave's Orchard, Welton LN2 3NP.  
Tel/Fax: 01673 861154, e-mail: [richardkidals@tesco.net](mailto:richardkidals@tesco.net)

**Website Co-ordinator:** Chris Ross, e-mail: [c.ross@braillechess.org.uk](mailto:c.ross@braillechess.org.uk)

**Publicity Officer:** Bill Armstrong, 6 The Heights, Leek, Staffordshire  
ST13 7LQ. Tel: 01538 371466, e-mail:

[w.armstrong@braillechess.org.uk](mailto:w.armstrong@braillechess.org.uk)

**Postal Tournament Director:** Guy Whitehouse, 41 Victory Road,  
Beeston, Nottingham NG9 1LH. Tel: 0115 917 2911, e-mail:  
[g.whitehouse@braillechess.org.uk](mailto:g.whitehouse@braillechess.org.uk)

Membership is open to visually impaired people. Associate membership  
is open to sighted supporters.

Its aims and objectives are to encourage and support the playing of  
chess by blind and partially sighted people; to improve their chess  
playing techniques and to have their voice heard in the world of chess.  
Activities include the organisation of over the board tournaments for  
players of all strengths and participation in international events and  
chess holidays. The Association organises postal competitions in which  
moves are sent either in Braille, on tape or by e-mail; manages a  
comprehensive programme of junior development; runs a library of  
chess material on tape available on free loan to all members, and in  
Braille available on free loan to members resident in the British Isles;  
offers an advice service on chess matters including chess computers  
and software suitable for use by blind people; keeps members informed  
by quarterly newsletter available in Braille, print, large print, tape and e-  
mail.

Annual subscription: Members and Associate Members £7.00; Life  
Membership - £70.00. Visually impaired people under the age of 21,  
ordinarily resident in the UK receive free Membership, free entry into  
events run by the BCA, and other concessions.

### **BRITISH CHESS EDUCATIONAL TRUST (BCET)**

**Nominations for awards to the Secretary:** David Jarrett, c/o ECF  
Office, Battle

### **BRITISH CHESS PROBLEM SOCIETY**

*Affiliated to the ECF*

Website: [www.bcps.knightsfield.co.uk](http://www.bcps.knightsfield.co.uk)

**President:** A C Reeves

**Vice President:** C J A Jones

**Hon Secretary:** C J A Jones, 11 Severn Grange, Ison Hill Road,  
Henbury, Bristol BS10 7QA. Tel: 0117 950 1292, e-mail:  
[cjajones1@yahoo.co.uk](mailto:cjajones1@yahoo.co.uk)

**Hon Treasurer:** R T Lewis, 16 Cranford Close, Woodmancote, Cheltenham, Glos GL52 9QA. Tel: 01242 672865  
**Membership enquiries:** C J A Jones (as above)  
**Editor, *The Problemist*:** J M Rice, 9 Manor Crescent, Surbiton, Surrey KT5 8LG. E-mail: johnrice@freeuk.com  
**Controller, Winton Capital British Chess Solving Championship:** B D Stephenson, 9 Roydfield Drive, Waterthorpe, Sheffield S20 7ND. E-mail: bstephenson@freeuk.com  
**Delegate, FIDE Permanent Commission for Chess Compositions:** J M Rice

## **BRITISH WOMEN'S CHESS ASSOCIATION**

*Affiliated to the ECF*

**Treasurer:** Evelyn Flint, Grove Farm, Bekeswell Lane, Galleywood, Chelmsford CM2 8IL. Tel: 01245 351541, e-mail: evelyn.flint@btinternet.com

## **CHESS ARBITERS ASSOCIATION**

*The Association was formed in 1990. Affiliated to the ECF*

**Secretary:** Geoff Jones, 11 Lilford Street, Leigh, Lancashire WN7 4JN. Tel: 01942 604262, e-mail: arbiters@geoffers.free-online.co.uk



## **CHESS ENDGAME STUDY CIRCLE**

*Founded in 1965. Affiliated to the ECF and a member of the FIDE Permanent Committee for Chess Composition. Produces the EG Magazine.*

All enquiries to: John Roycroft, 17 New Way Road, London NW9 6PL. Tel: 020 8205 9876, e-mail: roycroft@btinternet.com

## **ENGLISH DEAF CHESS ASSOCIATION**

*Founded in 1972. Affiliated to the International Committee for Silent Chess (ICSC) and to the English Chess Federation*

Website: [www.englishdeafchess.org.uk](http://www.englishdeafchess.org.uk)

**Chairman:** James Kelberman

**Treasurer:** Ilan Dwek

**Secretary:** Alasdair MacLeod, 64 Lindsay Road, Worcester Park, Surrey KT4 8LE

**Executive Committee:** James Kelberman (Chairman), Alasdair MacLeod (Secretary), Ilan Dwek (Treasurer), Mick Simmons (Executive Member)

**ECF Delegate:** Alasdair MacLeod

The Association caters for the promotion of both deaf chess clubs and the deaf chess individual living in both England and Wales, and organises at least three events annually, including the Annual National Championships. It has a membership of approximately 40 and the EDCA participates in elite deaf chess events such as the World Team and Individual Championships as well as the European Club Team Championships, (London got the silver medals in Lisbon, Portugal 2001). The EDCA is interested to know of any deaf or hard-of-hearing players participating in hearing chess clubs or congresses and would be happy to be informed. The EDCA produces bulletins on a regular basis.

### **2004 Champions:**

National Champion: Alasdair MacLeod (Worcester Park)  
Major Winner: Chris Williamson (Birmingham)  
Lightning Winner: Alasdair MacLeod (Worcester Park)

### **Affiliated Clubs and Secretaries:-**

**London Deaf Chess Club:** 38 Ebury Street, London SW1 (Fri, 18:30)  
Peter Handy, 237 Eastcote Avenue, Molesey, Surrey KT8 2EY, e-mail: londondeafchess@aol.com

**Sheffield Deaf Chess Club:** David Whiston, 77 Hamerton Road, Hillsborough, Sheffield S6 3HQ

## **GREAT BRITAIN CHESS SUPPORTERS CLUB**

*Affiliated to the ECF. The Club was formed in 1998 to encourage chess, support teams, clubs and national sides. To sponsor and promote the playing of chess.*

**Secretary (and Founder):** Ray Dolan, 37 Wyre Close, Walsall Wood, Walsall WS9 9PJ. Tel: 01543 370136, email: dolan4@supanet.com

## **THE FRIENDS OF CHESS**

*Affiliated to the ECF*

Website: [www.johnphilpott.freeserve.co.uk/friends.htm](http://www.johnphilpott.freeserve.co.uk/friends.htm)

Formed in 1969 to advance, encourage, support, sponsor and promote the playing of chess. The Friends provide support to International Tournaments, Matches and Team Events and assist British Chess Players to take part in suitable events where Title Norms are available. Recent support has been provided to the 2<sup>nd</sup> Coventry International, the 2<sup>nd</sup> South Wales International, the 3<sup>rd</sup> Staunton Memorial, the August Coulsdon International, the Braille Chess Association in respect of the Great Britain team participating in the World Blind Chess Championships, London Deaf Chess Club in respect of the I.C.S.C. Europa Cup for Blind Chess Clubs, Barbican 4NCL in respect of the European Club Cup, Andrew Greet, Simon Williams and Jessie Gilbert.

**Committee:** Gerry Walsh (Chairman), John Philpott (Secretary), Paul Buswell (Treasurer), Simon Brown, Mike O'Hara, Stewart Reuben, David Sedgwick and David Smith.

Membership enquiries and requests for support should be directed to the Secretary:

**Secretary:** John Philpott, 50 Cranston Gardens, Chingford, London E4 9BQ. Tel: 020 8527 4063, 07811 094442, e-mail: john@johnphilpott.freeserve.co.uk

## **INSURANCE CHESS CLUB**

*Centenary Year 1993. Registered with the ECF via Game Fee*

Website: <http://myweb.tiscali.co.uk/ins.chess>

E-mail: [ins.chess@tiscali.co.uk](mailto:ins.chess@tiscali.co.uk)

Membership is open to those working in insurance.

**Meetings:** Alternate Wednesday evenings from late September to end of April at 11 Belgrave Road, London SW1V 1RB

**President:** David Malcolm

**Chairman:** David Sedgwick

**Secretary:** Tony Paish, 32 Westmoreland Road, London SW13 9RY.

Tel: 020 8748 1899; Fax: 020 8255 7903, e-mail:

[anthony\\_paish@onetel.com](mailto:anthony_paish@onetel.com)

**Treasurer:** Martin Page, 116 Paramount Court, University Street, London WC1E 6JW. Tel: 020 7387 7245, e-mail: [m.c.page@amsolve.net](mailto:m.c.page@amsolve.net)

**Match Captain:** Geoff Naldrett, Office of the Pensions Ombudsman, 11 Belgrave Road, London SW1V 1RB. Tel: 020 7630 2206, e-mail: [geoff.naldrett@pensions-ombudsman.org.uk](mailto:geoff.naldrett@pensions-ombudsman.org.uk)

**ECF Delegate:** David Sedgwick, 23 Tierney Court, Canning Road, Croydon CR0 6QA. Tel: 020 8656 7682

## **FEDERATION INTERNATIONALE DES ECHECS**

**(FIDE) (the World Chess Federation)**

Website: [www.fide.com](http://www.fide.com)

**President:** H E Kirsan N Ilyumzhinov (Russia-Kalmykia)

**Treasurer:** David Jarrett (England)

**Secretariat:** 9 Singrou Avenue, 11743 Athens, Greece. Tel: (30) 210 921 20 47, Fax: (30) 210 921 28 59, [office@fide.com](mailto:office@fide.com)

## **BRITISH ISLES MEMBERS OF FIDE COMMITTEES**

**FIDE Treasurer:** David Jarrett (England)

**Qualification Commission:** Kevin O'Connell (Ireland), Stewart Reuben (England)

**Titles and Ratings Committee:** Stewart Reuben (England)

**Committee on Chess for the Disabled:** Gerry Walsh (England) Chairman

**Rules Committee:** Stewart Reuben (England)

**Organisers Committee:** Stewart Reuben (England) Chairman, Peter Wilson (England)

**Permanent Fund:** David Jarrett (England)

**CACDEC:** Miss Mary McDermott (England)

**Computer and Internet Chess Committee:** Peter Wilson (England)

**Committee on Chess Art, Exhibition and Philately:** David Jarrett (England)

**Medical Commission:** Dr Jana Bellin (England) Chairman, David Jarrett (England), D W Anderton OBE (England)

## **EUROPEAN CHESS UNION**

**Deputy President:** Gerry Walsh

**Board Member:** Horst Metzger, Hanns-Braun-Strasse (Friesenhaus 1) D-14053 Berlin, Germany. Tel: 49 (0) 30 /3000 78 50, e-mail: [secretary@eurochess.org](mailto:secretary@eurochess.org)

## **A**

Abbott, M, 89

Abbott, S, 96  
Adams, Abi, 103  
Adams, D, 116  
Adams, Mark, 110

Adams, Mike, 107, 116  
Adams, P, 24, 25  
Adams, T, 25  
Afnan, H, 102

Albrow, Eric, 103  
Alcock, M, 93  
Alfred, J, 118  
Allain, JM, 82

Allen, Tom, 96  
Almond, RJ, 99  
Amison, JA, 114  
Anderson, R, 94, 106  
Anderson, S, 79  
Anderton, R, 111  
Andrews, L, 110  
Ansell, D, 77  
Archer, P, 107  
Archer, WA, 97  
Armitage, Dr B, 82  
Armstrong, Pat, 80  
Armstrong, William G,  
25, 114, 118  
Ash, G, 89  
Ashenhurst, AT, 94  
Atherton, J, 99  
Attwood, J, 99  
Austin, H, 93

## B

Baburin, A, 25  
Bailey, K, 24  
Bainbridge, Bryan J, 90,  
95  
Baird, Jeff, 104  
Baker, Anthony, 93  
Baker, Chris, 108, 117  
Baker, Mark R, 106  
Baker, P, 97  
Ball, Keith, 114  
Bamford, A, 106  
Banks, P, 113  
Barber, C, 97  
Barber, J, 76  
Barker, FLV, 101  
Barkhuysen, Anton, 93  
Barnes, Lara, 77, 79, 103  
Barnes, M, 104  
Barnett, Roger, 107  
Barraclough, Nick, 79,  
108  
Barratt, CF, 106  
Barritt, M, 108  
Basham, P, 78, 92  
Bates, S, 97, 116  
Bayliss, K, 78  
Bayliss, P, 78  
Beaney, M, 103  
Beard, Brian, 95  
Beardsley, MJ, 104  
Beasley, B Neil, 4, 89,  
101  
Beckett, P, 81, 89  
Beckwith, D, 94  
Beggs, I, 98  
Beilby, Paul R, 24, 79,  
103  
Belbin, John C, 100  
Beldon, Gerry, 79  
Belinfante, Neville, 78,  
110  
Bell, IW, 93  
Bellin, Robert, 25  
Belton, D, 98  
Bendon, J, 102  
Berry, CR, 91  
Berry, Ian, 112  
Best, Francis, 105  
Best, I, 104  
Beveridge, N, 97

Biddle, M, 111  
Bielby, Paul R, 25, 95  
Bingham, J, 100  
Birch, Nick, 77, 107  
Birchall, BH, 78, 90  
Birchall, R, 101  
Bissel, D, 109  
Bissell, M, 109, 117, 118  
Blade, N, 100  
Blake, M, 81  
Bland, L, 113  
Blott, D, 76  
Blower, TR, 93  
Bolan, MT, 76  
Bond, P, 102, 114  
Booley, G, 100  
Boothman, G, 113  
Boreham, M, 94  
Bottomley, HM, 97  
Bourne, J, 108  
Bowell, GAM, 101  
Bowers, Francis, 98, 101  
Bradbury, C, 106  
Bramson, M, 113  
Brelsforth, D, 108, 110,  
117  
Brennan, P, 110  
Brewis, A, 98, 113  
Briscoe, C, 24  
Bromley, G, 92  
Brooke, IR, 105  
Broom, M, 108  
Brown, A Graham, 92  
Brown, H, 107  
Brown, Keith, 102  
Brown, Nick, 103  
Brown, S, 114  
Brugger, Trevor O, 108,  
117  
Brumby, M, 115  
Bryce, W, 104  
Bryson, Douglas M, 25  
Buckley, D, 106, 117  
Buis, J, 106, 107  
Bull, D, 101  
Bullock, AC, 95  
Bullock, Ron, 109  
Burbage, R, 98  
Burenko, S, 102  
Burgess, J Hugh, 115  
Burgess, P, 91  
Burke, John, 111  
Burke, SJ, 104  
Burr, Mark, 76  
Burrows, J, 97  
Burston, Stephen, 109  
Burton, G, 89  
Burton, S, 109, 113  
Butland, Nick, 92, 105  
Bycroft, John, 25  
Byram, V, 90

## C

Cadden, Gordon, 76  
Cafferty, Bernard, 25  
Campbell, Errol, 112  
Candlin, DB, 101  
Carbin, M, 25  
Carew, David, 98, 101  
Carter, Rev N, 77  
Cartridge, S, 97

Carver, R, 106  
Carver, Richard, 109  
Casewell, John, 105  
Cassidy, S, 93, 116  
Castle, Ken, 24, 76  
Catz, Armand, 100  
Chalk, S, 102  
Chamberlain, Ken R, 108  
Chambers, D, 81  
Chandler, CR, 99  
Chandler, M, 25  
Chaplin, P, 101  
Chapman, D, 90, 99  
Chapman, Gordon, 107  
Chapman, P, 106  
Chapman, T, 116  
Charman, J, 103, 114  
Cheesman, Colin, 105  
Cheshire, David, 111  
Chevannes, S, 25  
Chin, F, 102  
Christie, Gordon, 108,  
110, 111, 113  
Chubb, RW, 94  
Church, P, 109  
Clark, IC, 95  
Clark, K, 98  
Clarke, Malcolm, 25, 97,  
116  
Clarke, Paul, 113  
Clarkson, Andy, 99, 100  
Clayton, Dave, 99  
Clemow, Philip, 4  
Cleves, B, 91  
Clifton, N, 78, 79  
Clissold, Julian, 76  
Close, Donald, 116  
Cloudsdale, P, 109  
Coates, K, 116  
Coates, RJ, 113  
Coburn, JA, 97, 115  
Cochran, BV, 97, 115  
Cole, Dave, 90, 93  
Colebrook, Mike, 101  
Collard, A, 103  
Collard, LP, 97  
Collett, Dr Ray A, 109  
Collett, R, 111  
Collins, Sam, 118  
Conroy, Mike J, 99, 100  
Cook, CRD, 98, 103  
Cook, Dave, 116  
Cook, Dr W, 102  
Cook, Gary, 90, 114  
Cook, Tony, 113  
Cooper, L, 25  
Cooper, M, 94, 111  
Cooper, Neil, 24, 76  
Cordner, DA, 97, 115  
Cordon, R, 105  
Corfe, Tony, 78  
Corish, Aidan, 96  
Costello, PT, 104  
Coupe, Alan D, 79, 109,  
115  
Coward, Neil, 100  
Cox, LR, 95  
Cox, P, 103  
Cozens, D, 103  
Craig, J, 97, 115  
Craig, Mike, 112  
Creaney, M, 92

Cresswell, MJ, 96  
Cresswell, PG, 101  
Crickmore, EA, 94  
Croft, Mick R, 99  
Crombie MBE, A, 118  
Cronshaw, D, 104  
Cropper, S, 89  
Cross, RV, 76, 77, 78,  
79, 94  
Crump, JE, 111, 118  
Culleton, S, 111  
Cumming, Andrea, 79  
Currie, H, 98  
Curry, D, 109, 111, 117  
Curtis, H, 76, 78, 90

## D

D'Costa, W, 79  
Dakin, Wanda, 97  
Danger, J, 103  
Dauber, Steve, 92  
Davenport, C, 92  
Davey, RG, 76, 107  
Davies, AP, 106, 117  
Davies, C, 110, 114  
Davies, Ian, 105  
Davies, J, 113  
Davies, WG, 97  
Davis, D, 99  
Davis, John, 102  
Davis, V, 78  
Davison, George, 76, 92  
Dawkins, J, 100, 101  
Day, Fred G, 91  
De Coverly, Roger, 91,  
92  
De Visme, Dr G, 106  
Deakin, C, 94  
Deall, Mary, 77  
Dean, S, 115  
Deere, Simon P, 76, 79,  
108  
Del Nevo, David, 105  
Denison, DM, 110  
Dennis, Nigel W, 77, 78,  
91, 112, 117  
Derrick, KW, 94  
Derrick, N, 112  
Dickinson, Peter, 100,  
113  
Digger, Derek, 109  
Docherty, J, 95  
Dodd, QRH, 92  
Dodds, I, 101  
Dodgson, JA, 108  
Dolan, H, 77  
Dolan, Ray, 77, 79, 106,  
112, 117, 118, 119  
Donaldson, John, 94,  
115  
Donaldson, P, 97  
Donoghue, Steve, 113  
Dow, MJ, 109, 113, 114  
Dowell, Chris, 81, 82  
Doyle, R, 107  
Drew, BS, 99  
Driscoll, Brian, 92  
Duckworth, J, 109  
Duncanson, H, 103  
Dunleavy, VJ, 3, 91  
Dupré, P, 107



Dyer, CJ, 98  
Dyett, Gregg F, 109

## E

Ebbett, David, 102, 117  
Eddershaw, JHT, 116  
Edwards, Graham, 92  
Edwards, HR, 104  
Edwards, Roger J, 114  
Einarsson, B, 102  
Elkes, Graham, 76  
Elliott, S, 115  
Ellis, FW, 104  
Ellis, G, 102  
Elliston, RV, 108  
Elwin, A, 24, 89, 91  
Emerson, V, 95  
Emms, John, 25  
England, B, 116  
Escott, Keith, 81, 108  
Eustis, I, 79  
Evans, A, 99

## F

Fahy, J, 110, 118  
Farley, David, 90, 102, 117  
Farley, M, 114  
Farrall, D, 101  
Farrington, Keith, 91  
Fell, R, 118  
Fenton, R, 106  
Ferguson, D, 118  
Fewkes, Jim E, 90, 106  
Fewtrell, C, 102, 103  
Fillingham, I, 104  
Findlay, J, 95  
Fish, J, 112  
Fisher, Gordon, 107  
Fleetwood, J, 24  
Fletcher, Pam, 76  
Flint, Evelyn, 119  
Florence, N, 77  
Foord, Bert G, 109  
Forrest, Peter, 92  
Fowers, JE, 99  
Foxcroft, N, 90  
Franklin, D, 93  
Franklin, Ron, 24, 96  
Franks, K, 94  
Fraser, Scott, 79  
Fraser-Mitchell, J, 98  
Freeman, R, 89  
Freeman, Scott, 76, 78, 90, 107  
French, JH, 24, 76, 78, 90, 91, 97, 116  
French, Kevin, 99  
Fries, RJ, 114  
Frost, Geoff, 115  
Frost, WA, 117  
Fryer, David, 76, 79  
Fryer, JA, 115  
Fuller, Ian, 96  
Fuller, S, 94  
Fulton, A, 103

## G

Gamble, Ian, 117  
Gaston, D, 100  
George, Dr Raju, 79  
George, Ian M, 93  
George, N, 97  
Georgiou, Dennis, 101  
Georgiou, M, 91  
Gibbon, W, 115  
Gibbs, Peter C, 24, 81, 89  
Gibson, D, 106  
Gibson, JM, 94  
Gilmore, S, 93  
Ginger, M, 109  
Goodchild, C, 103  
Gooding, I, 98  
Goodwin, Ed, 108  
Goodwin, M, 95  
Gore, A, 98  
Gorman, Ken, 100  
Gosden, R, 78  
Gostelow, Dave, 105  
Graham, Neil, 4, 104  
Gransden, M, 97  
Grant, B, 97  
Grant, J, 89  
Grayland, SJ, 81, 82  
Green, A, 113  
Green, Barry, 96  
Green, Richard, 103  
Greenhalgh, Dr R, 93  
Greet, A, 24, 25  
Gregory, P, 98  
Gregson, Mark, 100  
Grey, Nicholas, 107, 117  
Grey, Roger, 93  
Grice, Keith, 105  
Griffith, AJ, 109  
Griffiths, G, 107  
Griggs, D, 103  
Grime, Roger J, 93  
Grindrod, J, 89  
Grist, H, 4, 90  
Grist, K, 99  
Groombridge, M, 111, 117, 118  
Guffogg, C, 116  
Gunn, Mike, 90, 107  
Gurney, Cynthia, 3

## H

Habershon, PF, 91  
Haddrell, Richard J, 4, 25, 78, 90, 99  
Hakansson, V, 96  
Hale, Sue, 79  
Hall, IJ, 92  
Hallsworth, Eric, 25  
Hamer, M, 99  
Hamilton, R, 103  
Hamm, J, 115  
Hammond, Bob, 96  
Hamperl, Fred, 118  
Handy, P, 119  
Hankinson, J, 78  
Hankinson, Mike, 77  
Hann, John, 79  
Hannon, B, 92  
Hanreck, Alan E, 99

Hansen, H, 105  
Harbour, J, 91  
Hardesty, John, 96  
Harding, M, 98  
Harding, Tim, 26  
Hardstaff, P, 111  
Hardwick, Ian, 93  
Hardwick, W, 93  
Hardy, Roger, 111, 112  
Hare, B, 114  
Hare, Sophie, 3  
Hargan, Chris, 106, 107  
Harkansson, Vince, 79  
Harman, K, 24  
Harrington, Peter, 100  
Harris, J, 97  
Harris, MC, 107  
Harris, MJ, 114  
Harrison, D, 93  
Harrison, Geoff W, 104  
Harrison, L, 98  
Harrison, Neil, 97, 115  
Harrison, P, 96  
Harrison, RS, 94  
Hart, PJ, 26  
Hart, Rob, 24, 99  
Hart-Dyke, J, 99  
Harvey, J, 105  
Harvey, K, 104  
Harvey, Kelvin, 112  
Harvey, R, 105  
Hassall, M, 93  
Hawkins, A, 79  
Hawkins, Jonathan, 95  
Hayden, LF, 101, 111  
Haydon, Richard, 108  
Hayward, BM, 104  
Hazel, T, 98  
Headlong, Fenella, 90  
Headlong, Tim, 108  
Heath, G, 102  
Hegedus, Jim, 93  
Helsby, D, 99  
Hemmings, P, 105  
Hempson, Dr PW, 115  
Hemsley, Dennis B, 118  
Henderson, Steve, 92, 93  
Heppinstall, Roy, 3, 24, 90, 96  
Hepworth, N, 76, 110  
Heslop, A, 105  
Hewitt, S, 101  
Hewson, BWR, 94  
Hicks, P Brian, 91  
Hill, Andrew W, 92  
Hill, MJ, 104  
Hinchcliffe, G, 110  
Hirsch, RD, 76, 90, 108  
Hoddy, John D, 93, 106  
Hodgson, David L, 107, 113  
Hogarth, M, 110  
Hollis, Tony, 103  
Holmes, A, 103  
Holmes, B, 102  
Holmes, N, 98  
Holmes, Roger, 79  
Holt, Chris M, 101, 104  
Holt, P, 95  
Hoole, RJ, 115  
Hooper, D J, 118  
Hopkins, B, 110  
Hopwood, P, 109  
Horan, Mike, 78  
Horne, George H, 90, 93  
Horne, Mike, 99, 100  
Horner, John, 89  
Horner, Robin M, 95, 104  
Horton, DJ, 99  
Horwood, B, 107  
House, R, 99  
Huba, Mark, 26  
Huband, T, 79  
Hughes, B, 79  
Hughes, I, 100  
Hughes, M, 92  
Hughes, R, 117  
Hughes, S, 100  
Hulley, J, 24  
Hulligan, S, 102  
Humphreys, K Graham, 79, 89, 106, 110, 113, 117  
Hunnable, Ian D, 26, 96  
Hunt, A, 77, 79, 107  
Hunt, Adam, 24  
Hunt, Harriet, 24  
Hunt, Malcolm, 24, 76  
Hunt, RK, 108  
Hurley, D, 102

## I

Ilersic, R, 101  
Inglis, S, 110  
Ingram, KR, 111  
Inward, P, 102  
Iyengar, C, 78  
Iyengar, T, 78

## J

Jackson, Sheila, 24, 25  
James, Dale, 89  
James, Richard, 77, 79, 90, 117  
James, Russell, 24, 108  
Jarah, EW, 103  
Jarrett, David C, 119  
Jenkins, Peter, 99  
Jennings, N, 92  
Jepps, GN, 90, 106  
Jex, AM, 101  
Jezierski, C, 103  
Johns, CW, 95  
Johnson, CFW, 3, 24, 26, 89, 100, 101  
Johnson, DT, 114  
Johnson, Julie D, 4, 26, 89, 101  
Johnson, Martin, 113  
Johnson, MJ, 112  
Johnson, PA, 110  
Johnson, Richard, 114  
Johnson, SM, 78, 109, 113  
Johnson, Stan, 95, 96  
Johnston, K, 89, 100  
Joiner, P, 111  
Jones, CJA, 96, 119  
Jones, Geoff, 100, 119  
Jones, Graeme, 107

Jones, J, 97  
Jones, JH, 97, 115  
Jones, L, 78, 99  
Jones, N, 105, 114  
Jones, P, 99  
Jones, R, 24, 89, 106,  
107  
Jones, RH, 26, 90, 94  
Jones, Richard, 107  
Jones, Rupert, 3, 109  
Jones, T, 116  
Judkins, BD, 98

## K

Kay, D, 78  
Keene, J, 109  
Keene, Raymond OBE,  
26  
Kelly, A, 102  
Kelman, P, 93  
Kendall, Geoff, 4  
Kent, S, 110  
Kenworthy, Gary, 24, 25  
Kenyon, S, 4, 24  
Kidals, Richard, 118  
Kidd, C, 81  
Kiddle, Tony, 93  
King, Daniel J, 24, 25  
King, Don, 93  
King, P, 89  
King, S, 105  
Kingdon, FC, 91, 95  
Kingston, I, 94, 104  
Kinsler, D, 97  
Kirby, S, 94, 115  
Kirkland, Arnold G, 109  
Knapton, G, 95  
Kneafsey, Tony, 77  
Knee, John P, 109  
Knight-Scott, C, 78  
Knox, S, 24

## L

Lacey, Brian, 92  
Ladds, G, 104  
Laight, D, 117  
Lalic, S, 107  
Lamb, Steve, 100  
Lambert, John, 106, 107,  
116  
Lamford, Paul, 26  
Lane, Gary W, 26  
Lane, Robert, 99  
Lane, TA, 111  
Langham, Rod, 90, 105  
Langston, Ken J, 110  
Larwood, Peter, 91, 116  
Laskier, P, 98  
Latham, D, 94, 115  
Latham, J, 106  
Laurence, Geoff, 115  
Law, S, 98  
Lawrence, Peter A, 107  
Lawrence, R, 3  
Le Baigue, Clive, 90, 117  
Leadbetter, Andrew T,  
89, 106, 114, 115,  
117, 118  
Leake, JA, 98, 113

Leary, Alan, 113  
Ledger, Andrew, 25  
Lee, C, 96  
Lee, Chris, 89, 108  
Lee, GD, 101  
Leeming, D, 102  
LeFevre, SD, 115  
Leighton, I, 98  
Lemoir, D, 103  
Leon, John E, 106, 112  
Lettington, D, 4  
Levens, DG, 104  
Levitt, Jonathan, 25, 26  
Lewin, JH, 99  
Lewis, B, 111, 118  
Lewis, Ian, 93  
Lewis, Mike, 95  
Lewis, RT, 119  
Lewyk, Ihor, 109, 110  
Lindsay, Bob, 115  
Ling, John, 26  
Little, Sally, 78  
Littlewood, John E, 102  
Littlewood, Paul E, 25,  
110  
Lloyd, Ian, 26  
Lock, R, 94  
Loomes, HT, 93, 113  
Lord, M, 116  
Lord, P, 103, 117  
Lord, R, 100  
Lowe, Bill, 116  
Lowe, W, 89, 100  
Lowther, N, 110  
Lund, John, 100  
Lunn, Tim, 106, 107  
Lutton, Arnold, 76, 96  
Lyell, M, 24, 77  
Lynam, Brian, 112

## M

MacArthur, D, 112  
Mackenzie, C, 102  
MacLachlan, Ian, 96  
MacLeod, Alasdair, 119  
Maguire, S, 78  
Majer, Chris, 3, 4  
Malpass, Barry, 78  
Manley, Jonathan P, 26  
Mann, GP, 96  
Mann, Steve J, 115, 118  
Mantripp, Tim, 103  
Marchant, G, 108  
Margrave, Fred, 82  
Markey, Kevin, 26  
Marks, G, 113  
Marlow, M, 91  
Marsh, J, 95, 104  
Marsh, RDW, 97  
Marshall, AR, 102, 117  
Marshall, B, 118  
Marshall, Graham, 95  
Martin, P, 94  
Martin, Peter, 102, 113,  
117  
Mason, S, 77  
Masters, Gemma, 3  
Matthews, G, 76, 95  
Mattos, C, 96  
Maung, Nick, 92  
Maybery, John, 77

Mayne, Robert T, 112  
McAllan, I, 99  
McAtear, A, 93  
McCormick, J, 102  
McCrudden, R, 82  
McCubbin, S, 91, 116  
McCulloch, Gary, 79  
McElvenney, D, 89  
McGovern, Derek, 117  
McGrady, B, 100  
McGregor, W, 93  
McGuinness, S, 104  
McHugh, B, 102  
McIntosh, S, 93  
McKeon, J, 91  
McKinley, C, 106  
McLeod, FN, 97  
McMath, L, 116  
McNaughton, Mike F, 4  
McShane, Luke, 25, 26  
Meade, Phil J, 96  
Mehta, B, 101  
Melsom, Jon, 90, 92  
Mercy, J, 115  
Metcalf, W, 95  
Metzing, H, 119  
Middleton, Trevor, 93  
Milburn, A, 93  
Mildenhall, J, 111  
Millbank, Howard, 112  
Miller, JN, 101  
Millin, LR, 105  
Mills, David G, 26  
Millward, David J, 90, 96,  
114  
Mill-Wilson, Graham,  
111, 112  
Milner, Robert, 114  
Milton, DH, 109  
Minshall, Mike, 97, 112  
Misson, Marcus, 89, 98  
Mitchell, D, 101  
Mobbs, Gerald, 112  
Monk, G, 89  
Montague, J, 112  
Montgomery, Pete, 91  
Moor, P, 99  
Moore, A, 24, 80  
Moore, Andy, 92  
Moore, GA, 97  
Moore, Kevin, 103  
Moore, Richard, 93  
Moore, Robert, 116, 117  
Moran, Jim, 90, 101  
Morant, D, 116  
Morgan, Stuart, 93  
Morrell, L, 77  
Morrey, A, 104  
Morrison, K, 104  
Morrison, M, 112  
Mortimer, NR, 94  
Motwani, Paul, 26  
Mounsey, A, 93  
Mugridge, Roger, 116  
Murchie, D, 97  
Murphy, K, 102  
Murray, R, 115  
Mutton, I, 98  
Myers, Brian, 92  
Myers, E, 109

## N

Naldrett, Geoff, 119  
Nancarrow, Richard, 93  
Nandanwar, V, 78  
Nash, RJ, 114  
Neal, Toby, 105  
Neat, Ken P, 95  
Neat, RJ, 94  
Neffendorf, J, 79  
Neil, R, 103  
Newland, I, 102  
Newsome, JV, 110  
Niccoli, Tony, 102  
Nicholas, DA, 97  
Nicholas, G, 116  
Niedzwiadzki, Alex, 91

## O

O'Brien, Richard W, 26  
O'Connell, Kevin J, 26  
O'Hara, Mike J, 90, 100  
O'Mahoney, M, 102  
O'Regan, Fin, 96  
O'Reilly, Gerard, 105,  
115  
O'Rourke, W, 76, 89, 90,  
99, 100  
O'Sullivan, TJ, 98  
Ogunshola, Ben, 77  
Oliver, J, 101  
Oliver, R, 82  
Onions, TPT, 94  
Opie, Dr DJ, 108  
Ord, Brian, 104  
Orton, S, 24, 103  
Oxley, Clive, 79

## P

Page, Martin, 119  
Paish, Tony, 112, 119  
Pakenham, J, 108, 109,  
111  
Paley, A, 93  
Paling, Alan M, 115  
Palliser, Richard, 25  
Pallister, Ray, 92  
Palmer, Keith, 101  
Palmer, Richard J, 97,  
112  
Papier, Alan, 97, 112  
Pardoe, D, 89  
Parker, George, 91  
Parker, M, 100  
Parker-Williams, D, 92  
Parkin, Glenn, 95  
Parrott, J, 102  
Parton, DR, 110  
Patterson, Martin, 105  
Pattinson, J, 101  
Payne, David, 96  
Payne, Tony, 100  
Peacock, Malcolm, 100  
Peake, GM, 113  
Pearce, N, 109  
Pearcey, DF, 102  
Peardon, D, 81  
Peck, Windsor, 105  
Peddar, S, 106

Peffer, T, 108  
Pein, Malcolm, 25, 26  
Perks, DW, 111, 117  
Perryman, D, 89  
Peters, D, 112  
Pheby, IM, 114  
Philippou, M, 78  
Phillips, KH, 91  
Philpott, John, 3, 4, 90, 96, 119  
Picken, RD, 102  
Piggott, R, 107  
Pike, S, 76  
Pinel, C, 94  
Pitts, Steve, 91  
Place, J, 105  
Plumb, M, 108  
Pollard, M, 89, 101, 114  
Poolan, P, 101  
Poole, R, 92, 115  
Pooley, RF, 99  
Pope, S, 94  
Popplewell, F, 107  
Portman, Carl, 26  
Posazhennikov, A, 104  
Pott, L, 106  
Poulton, Mike, 103  
Pourmozafari, B, 101  
Powell, Derrick, 105  
Prendergast, D, 78  
Prentice, D, 106, 111  
Price, Alan K, 95  
Price, AP, 95  
Price, M, 98  
Pride, Stephen, 92  
Primett, AD, 95  
Pritchett, Craig, 26  
Pugh, Glyn, 105  
Purland, Peter, 78, 102  
Purse, Ray, 96

## Q

Quin, Richard, 90

## R

Radford, R, 112  
Ramage, C, 96  
Ransom, A, 106, 108  
Ransome, W, 103  
Raooof, Adam, 26  
Ravilious, CP, 108  
Rawlings, AJC, 81  
Rayment, PA, 115  
Rayner, F, 76  
Raynor, Phil, 99, 111  
Redburn, B, 104  
Reddington, J, 95  
Rees, MJ, 110, 111, 117  
Reeve, C, 114  
Reeves, C, 93  
Reeves-Dienes, B, 79  
Regan, Martin, 92  
Reid, J, 102  
Retallack, K, 97  
Reuben, Stewart, 26  
Ribbands, Patrick, 89  
Rice, CB, 99  
Rice, JM, 26, 119  
Richards, D, 92

Richardson, J, 93  
Riches, Clive N, 95  
Richmond, Peter, 108  
Richmond, R, 3, 104  
Ricketts, D, 101  
Ridley, Patrick A, 92, 112  
Rigby, Steve G, 77, 89  
Riley, AK, 105  
Risdon, A, 81  
Roberts, Colin, 105  
Roberts, Dr DL, 108  
Robins, A, 94, 104  
Robinson, Brian, 95  
Rogal, C, 102  
Rogers, Jim, 92  
Rogers, Paul, 115  
Roper, RJ, 91  
Rose, Matt, 26, 105  
Rose, N, 109  
Rosen, Dan B, 107, 116  
Rosenberg, J, 96  
Ross, Chris, 118  
Rosser, G, 106  
Roycroft, John, 26, 119  
Rudd, J, 106  
Ruddick, G, 98  
Ruffle, A, 24  
Rumsby, Steve, 105  
Russ, Colin, 26  
Russell, CJ, 98  
Ruthen, S, 106  
Rutter, Nick, 105  
Ryan, R, 90, 107  
Ryle, Z, 90, 102

## S

Sanders, Ivor L, 26  
Sanderson, A, 106  
Saunders, John, 26  
Savin, M, 117  
Sawdon, Dennis, 93  
Schofield, B, 80  
Scott, D, 94  
Scriven, D, 109, 111, 118  
Searle, Colin, 113  
Sedgwick, David, 79, 107, 119  
Sefton, J, 89  
Selby, PR, 108  
Semp, Phil, 92  
Sharkey, E, 91, 117  
Sharman, Roger, 76  
Sharples, H, 24  
Shaw, JS, 89  
Shaw, MA, 90  
Shaw, P, 93  
Shearing, G, 104  
Shelmerdine, G, 93  
Sheppard, B, 96  
Sherlock, Peter, 101  
Short, D, 94, 111, 118  
Short, N, 26  
Shotton, P, 77  
Simmons, John A, 92  
Sinclair, Nick, 100  
Slater, B, 101  
Smallbone, Kieran, 105  
Smith, AW, 117  
Smith, Barry R, 118  
Smith, Brian A, 89  
Smith, D, 93, 95  
Smith, David, 90, 96  
Smith, G, 109  
Smith, IC, 99  
Smith, Ivor BN, 96  
Smith, John, 100  
Smith, John B, 110, 112  
Smith, Nigel D, 107  
Smith, P, 116  
Smith, Paul, 76  
Smith, Paul P, 103  
Smith, Roland, 114  
Smith, RSJ, 106  
Snashall, M, 99  
Snow, Graham, 90, 102  
Somers, Ivor, 24, 77  
South, P, 116  
Southern, V, 24  
Sowray, P, 110  
Spalding, George, 105, 115  
Speelman, J, 26  
Speight, B, 100  
Spence, G, 102  
Spicer, FV, 114  
Spriggs, H, 101  
Springett, R, 99  
Stacey, Trevor, 106  
Staley, PF, 111, 117  
Stamp, E, 110  
Stanton, G, 109  
Statham, N, 24  
Staveley, Kevin, 79  
Stebbing, A, 78  
Steele, GF, 4, 99  
Steeple, P, 102  
Steevens, M, 95  
Stephens, M, 101  
Stephenson, BD, 119  
Stephenson, Norman, 24, 26  
Stevens, T, 76, 107  
Stobart, F, 95  
Stokes, P, 107  
Stokes, R, 115  
Stone, Terry, 112  
Stothard, D, 113  
Stohtert, C, 91  
Strickland, ID, 110, 113, 114  
Stuart, G, 97  
Sturge, K, 91  
Stuttard, R, 102  
Subbiah, M, 78  
Subbiah, S, 78  
Sudar, D, 104  
Summerscale, Aaron, 25  
Summerscale, Claire, 4  
Sumner, Paul, 104  
Suttill, WA, 102  
Swanson, P, 115

## T

Tabner, K, 105  
Taffell, J, 77, 98  
Tany, G, 78  
Tapley, R, 105  
Tatam, A, 94  
Tate, R, 110  
Taylor, J, 98, 99  
Taylor, Scott, 24  
Tebble, G, 103

Thetford, R, 105  
Thomas, B, 79, 89  
Thomas, David R, 4  
Thomas, Helena, 77, 80  
Thomas, Nick, 24, 79, 108  
Thomas, Ray, 105  
Thompson, B, 104  
Thompson, I, 116  
Thompson, JR, 24, 99  
Thompson, Richard, 105, 117, 118  
Thorn, AJW, 79  
Thornton, M, 101  
Thorogood, J, 77, 108, 116  
Thorpe-Tracey, SF, 94  
Thurlow, Kevin J, 26, 107  
Thurstan, Tim, 90, 98  
Thynne, TF, 94  
Tideswell, Peter, 115  
Tidy, NF, 94  
Tillett, R, 108  
Todd, D, 95  
Todd, Neil, 115  
Tomboline, David, 109  
Toothill, A, 94  
Topham, M, 98  
Torrero, C, 108, 117  
Towers, Nigel, 108  
Trent, A, 98  
Trotter, Alan, 92  
Truman, R, 104  
Truran, Mike, 3, 110  
Tuck, Jonathan, 79  
Tuckey, R, 110  
Tunks, D, 97  
Turner, C, 78  
Turner, DJ, 92  
Turner, Matthew, 4  
Turner, Peter, 101  
Turner, Terry, 77  
Turnock, John F, 76, 103  
Twitchell, Dave, 103

## U

Udell, Gerald, 106  
Underhill, C, 93  
Upham, J, 91, 116

## V

Vainker, Philip, 105  
Valentine, BJ, 91  
Veitch, R, 4, 100  
Viswanath, S, 78

## W

Waddingham, JA, 104  
Wade, R, 107  
Walker, Dr AN, 104  
Walker, J, 82  
Walker, M, 88  
Walker, MBA, 111  
Walker, Peter, 77, 78, 79, 96  
Walker, Phil, 111  
Wallace, D, 104  
Wallace, P, 95

Walsh, Gerry, 3, 92  
Walsh, JJ, 26  
Walsh, K, 102  
Walsh, R, 98  
Walters, Dr JK, 104  
Ward, David E, 108, 109  
Ward, G, 91, 98  
Ward, MJ, 106  
Ward, W, 110, 115  
Wardle, C, 103  
Warren, Stan, 81, 82  
Waters, CL, 77, 79  
Watkins, B, 114  
Watson, D, 103  
Watson, P, 110  
Watts, A, 107  
Watts, J, 116  
Weaver, C, 91  
Weaver, M, 78  
Webb, Colin, 93  
Webster, J, 111  
Webster, Tony, 101  
Weddell, Tina, 3  
Wedley, N, 98  
Wedlock, Steve L, 96  
Weidman, M, 106, 107  
Welch, David, 4, 102,  
110  
Wells, Peter, 25

Welsh, Phil, 104  
West, Brian, 106  
West, MA, 109  
Westhead, John, 105  
Westra, D, 110  
Wheatley, L, 109  
Wheeler, JF, 90, 97, 115  
Wheeler, John D, 103  
Whiston, David, 116, 119  
Whitby, D, 102  
White, David, 116, 117  
White, G, 105  
White, J, 77  
White, R, 89  
Whitehouse, Guy, 118  
Whitfield, T, 106  
Whittle, Les V, 104  
Wickham, J, 3, 89, 103  
Widdows, Tom EW, 26,  
109  
Wilcox, SR, 111, 118  
Wild, Dave, 106  
Wilden, R, 97, 114  
Wildig, RH, 108  
Wilkins, DR, 101  
Wilkinson, B, 94, 117  
Wilkinson, Chris, 112  
Williams, D, 94  
Williams, David, 105

Williams, G, 98  
Williams, John, 92, 95  
Williams, L, 118  
Williams, RH, 108  
Williams, Roger, 112  
Williams, RTF, 108  
Williams, S, 112  
Williams, Tom E, 105,  
115  
Williamson, K, 91  
Wilson, A, 100  
Wilson, Bill, 95  
Wilson, G, 93  
Wilson, Iain, 105  
Wilson, Peter JB, 24  
Wiltshire, MR, 99  
Winch, CE, 106  
Wingfield, N, 108  
Winston, LA, 76, 78  
Winter, S, 78  
Winter, W, 79  
Wiseman, J, 101  
Wismayer, Clive, 102  
Wojciechowski, Paul,  
118  
Wood, C, 115  
Wood, F, 117  
Wood, P, 109, 111  
Wood, V, 92

Woodcock, Roy, 89  
Woodcock, S, 89  
Woodcock, Simon, 99,  
100  
Woodhouse, K, 98  
Woodroffe, TW, 115  
Woodruff, David G, 106  
Woodward, Pauline, 108  
Worsley, P, 112  
Worthington, AS, 102  
Wragg OBE, N, 118  
Wright, AJ, 104  
Wright, J, 91  
Wrigley, Tim, 104  
Wroe, Malcolm, 76  
Wunderle, J, 102  
Wylie, S, 101

## Y

Young, JG, 91

## Z

Zeidler, Sven, 109  
Zsibrita, S, 98