

Foreword



Dear Chess Friends.

Our first full year of English Chess Federation has finished and we embark on the second year with many new Directors elected to the Board.

The year was overshadowed by the illness of Chief Executive Roy Heppinstall who was out of action for some considerable time. I am pleased to report that Roy has made a remarkable recovery and is continuing to dedicate his time to work for chess.

We are indebted to Cyril Johnson who stepped in to cover Roy's workload in addition to his own busy schedule.

Rupert Jones (International) Cyril Johnson (Junior) Roy Lawrence (Marketing) Chris Majer (Home) and Geoff Steele (Acting Finance Director) had each decided to step down from the Board and we thank them all for their service to English Chess. Roy Heppinstall and Cyril were both in contested posts at October and lost to new candidates.

The Federation therefore has a new Board and we welcome Chief Executive Martin Regan, Finance Director Robert Richmond, International Director Peter Sowray, Junior Director Claire Summerscale and Marketing Director Peter Wilson. Mike Truran and John Wickham were both re-elected as Non Executive Directors.

I would also like to take this opportunity to thank David Jarrett for his outstanding service as a Trustee of the Permanent Invested Fund and to congratulate him on his appointment as Executive Director of FIDE. We welcome Ray Edwards who replaces David as a Trustee.

I would like to mention a few issues that will have a significant impact on the future of English Chess Federation.

The bequest from the late John Robinson is incredible and the trustees look forward to dispersing the interest raised in the best possible manner. The Federation is indebted to John's cousins and executors David and Shelia Ingyon and also David Anderton for their efforts to achieve a speedy and very successful outcome.

The decision by Her Majesty's Government to amend The Charities Bill could have far reaching benefits and we await further progress.

The Library is now in place at the University of Brighton in Hastings and we hope to have an official opening ceremony in the Spring of 2007. Cynthia Gurney, our Manager at the office in Battle together with the university staff at Hastings deserve our congratulations.

Last but definitely not least, a very big thank you to all of the office staff, for their unfailing support throughout a very difficult year, they have coped with a very heavy workload superbly.

Gerry Walsh
ECF President

The past year has been a difficult one for the office staff at Battle, with additional duties on all fronts but with the same level of staffing. However everything is progressing well and the National Chess Library has developed in leaps and bounds. To help us make this the greatest Chess Library in the world please consider donating or bequeathing your own collection.

There have been many changes in the chess world in recent months and I can only liken the ECF office to the civil service, policies may change but the work carries on.

Cynthia Gurney
Manager of Finance and Management Services



Photo: University Centre Hastings – home of the National Chess Library.

CONTENTS

Foreword	1
ECF Office and Board	3 – 4
Chief Executive's & Director's Reports	5 – 15
FIDE Honours List	16 – 18
Awards: President's Award, Club, Player & Book of the Year	19 – 22
Chess Service Providers: Arbiters, Accredited Coaches, Players & Journalists	23 – 26
ECF Titled Players	27
BCF/ECF Congresses & Champions	28 – 38
ECF Master Points System	39
Results and Tournaments	40 – 62
Junior Reports & Events	63 – 74
UK Land Chess Challenge	75 – 79
Junior Club Directory	80 – 83
Correspondence Chess	84 – 87
Chess Problems	88 – 90
Directory	92 – 123
Signpost	124 – 128
Advertisers	15, back cover

PRESIDENTS OF THE BRITISH CHESS FEDERATION (1904-2005) & ENGLISH CHESS FEDERATION (2005- Present)

1904-05	F G Naumann Esq.	1970-73	P S Milner-Barry Esq., CB OBE
1905-20	Sir John O S Thursby, Bt	1973-76	J Rushton Esq.
1921-38	Canon A G Gordon Ross, MA	1976-78	C E Williams Esq.
1938-41	The Hon F G Hamilton-Russell	1978-79	W A Cordon Esq.
1942-50	J N Derbyshire, JP	1979-82	D W Anderton, Esq. OBE
1950-53	Sir Robert Robinson	1982-85	P M Shaw Esq.
1953-56	G S A Wheatcroft Esq.	1985-89	D C Jarrett Esq.
1956-59	Sir Leonard S Swinnerton Dyer, Bt	1989-93	J Poole Esq.
1959-61	Sir Clarence Sadd, CBE, JP	1993-96	A C Martin Esq.
1961-64	V J R Soanes, Esq.	1996-01	Steve Davis Esq. OBE
1964-67	Sir Frederick A Hoare, Bt.	2001-	Gerry Walsh Esq.
1967-70	Dr C G Addingley		

CHAIRMEN OF THE BRITISH CHESS FEDERATION

1996-99	Stewart Reuben Esq.
1999-01	Gerry Walsh Esq.

CHIEF EXECUTIVES OF THE BRITISH CHESS FEDERATION (2001-2005) & ENGLISH CHESS FEDERATION (2005- Present)

2001	Chris Majer Esq.	2003-2006	Roy Heppinstall Esq.
2001-2002	Mrs Susan Richards	2006 -	Martin Regan Esq.

BCF BOARD

G F Walsh, M Regan, R Richmond, P Wilson, C E Majer, P Sowray,
C Summerscale, M Truran and J Wickham (as for ECF)

First published 2007 © English Chess Federation

All rights reserved. No part of this book may be reproduced by any means without prior permission of the English Chess Federation.

Edited by Cynthia Gurney, typeset by Sophie Hare and printed in Great Britain by
Berforts, 17 Burgess Road, Hastings TN35 4NR

ENGLISH CHESS FEDERATION OFFICE

The Watch Oak, Chain Lane, Battle, East Sussex TN33 0YD
Tel: 01424 775222, Fax: 01424 775904
e-mail: office@englishchess.org.uk
website: www.englishchess.org.uk

OFFICE STAFF

Cynthia Gurney (Manager of Finance & Management Services)
Sophie Hare (Admin Database Manager/Webmaster)
Gemma Masters (Membership Secretary/General Assistant)
Tina Weddell (Accounts Assistant)

PRESIDENT

Gerry Walsh

HONORARY LIFE VICE-PRESIDENTS

D W Anderton OBE, R J Edwards, B A Fewell, N Graham,
D C Jarrett, A C Martin, J Poole, S Reuben, G Turner,
P Turner, R G Wade OBE, R Woodcock

HONORARY LIFE MEMBERS

K J Bloodworth, J M Brew, P C Gibbs, J M Glendinning,
N A Grant, S Grundy CBE, M Johnson, C J A Jones,
A F Kent, J A Leake, C R Moore, Sir Jeremy Morse,
A Mothersill, G Pearce, A Philpott, E Pritchard, Sir Tim Rice,
A G T Stevens, P Taylor, M D Thornton

COUNCIL

The Board

The President: Gerry Walsh, 2 Smiths Dock Park Road,
Normanby, Middlesbrough, Cleveland TS6 0JN. Tel/Fax:
01642 455381, e-mail: GWalsh4528@aol.com

Chief Executive: Martin Regan, 1 Bollin Tower, Woodbrook
Road, Alderley Edge SK9 7BY. Tel: 01625 586675, e-mail:
regan@excelpublishing.co.uk

Director of Finance: Robert Richmond, 25 Wilford Lane,
West Bridgford, Nottingham NG2 7QZ. Tel: 0115 945 5908,
e-mail: RobRchmnd@aol.com

Director of Marketing: Peter Wilson, 11 Clos de Gibauderie,
St. Peter Port, Guernsey GY1 1XQ. Tel/Fax: 01481 713441,
e-mail: ecfmarketing@yahoo.co.uk

Acting Director of Home Chess: Chris Majer, 18 Longmead,
Woolmer Green, Knebworth, Herts SG3 6JH. Tel: 01438
812781, e-mail: cemajer@aol.com

Director of International Chess: Peter Sowray, 62 Latymer
Court, Hammersmith Road, London W6 7JE. Tel: 07720
716336, e-mail: psowray@aol.com

Director of Junior Chess & Education:
Claire Summerscale, 34 Merton Road, London SW18 1QX.
Tel: 020 8874 0135, e-mail: chessuk@btinternet.com

Non-Executive Directors:

Mike Truran, The Old Farmhouse, 7 Church Street,
Ducklington, Witney, Oxon OX29 7UA. Tel: 01993 708645,
e-mail: mike@mtruran.fsnet.co.uk

John Wickham, "Woodlea", 55 Shakespeare Way,
Taverham, Norwich NR8 6SL. Tel: 01603 861140, e-mail:
j.r.wickham@btinternet.com

Other Council Members

Representatives of Member Organisations

Representatives of Constituent Units:

In accordance with Articles 3 and 5.1

One Representative Member of the East Anglian Chess
Union

Two Representative Members of the London Chess League

One Representative Member of the Manchester Chess
Federation

Two Representative Members of the Midland Counties
Chess Union

Two Representative Members of the Northern Counties
Chess Union

Four Representative Members of the Southern Counties
Chess Union

Two Representative Members of the West of England
Chess Union

County Associations, Leagues, Congresses and Other Organisations:

In accordance with Articles 3 and 5.2, 5.3, 5.4 and 5.5
One Representative Member of each Organisation

Delegate to the Fédération Internationale des Échecs

(FIDE): Gerry Walsh (as above)

Delegate to the Central Council of Physical Recreation

(CCPR): Roy Heppinstall

Chairman of Finance Committee: Mike Adams, 10 New
House Farm Lane, Wood Street Village, Guildford GU3 3DD.
Tel: 01483 233324, e-mail: mike@guildfordchess.fsnet.co.uk

Chairman of Governance Committee: V J Dunleavy, 59
Belle Cross Road, Kingsbridge, Devon TQ7 1NL. Tel:
01548 857623, e-mail: vijaydee@britishlibrary.net

Trustees of the Permanent Invested Fund: Ray B Edwards,
C Richard Moore, Keith B Richardson

Trustees of the John Robinson Fund: David W Anderton OBE,
Cynthia Gurney, Gerry F Walsh, David Welch

Trustees of the Youth Trust Fund: David Anderton OBE,
Gary Kenworthy, Robert S McFarland, Peter R Turner

Patrons: No current appointments

Past Chief Executive Serving on Council: Roy Heppinstall

Direct Members' Representatives:

**Honorary Life Vice Presidents, Vice Presidents,
Corporate Vice Presidents, Honorary Life Members,
Life Members:** Stewart Reuben, one vacancy

**Full Direct Members, Family Members, Veteran members,
Student members, Special members, Members with**

Disabilities: William Armstrong, Peter J B Wilson

Standard Members, Junior Members: Robert Gurney, John
Paines

Basic Members, Basic Junior Members: two vacancies

OTHER OFFICIALS

Company Secretary: Geoff F Steele F.C.A., 59 Ramsgate Road, Margate, Kent CT9 5SA. Tel: 01843 297045, e-mail: gfsteele@fsbdial.co.uk

Auditor: Goatcher Chandler

Manager of Women's Chess: Claire Summerscale (as above)

Manager of Congress Chess: David Welch, 63 Croxteth Road, Liverpool L8 3SF. Tel: 0151 733 1866, e-mail: dave.welch@blueyonder.co.uk

Manager of Coaching: Andrew Martin, 41 New Road, Sandhurst, Berks GU47 8EF. Tel: 01252 870235, e-mail: andrew@andrewmartinchessacademy.com

Manager of Grading & Rating: Chris Majer (as above)

Manager of ICT: Bruce Holland, 2A Bertie Road, Kenilworth, Warwickshire CV8 1JP. Tel: 07854 709168, e-mail: chess@bhjh.net

Officers Reporting to the Board, President, Chief Executive or Company Secretary:

Direct Membership Officer: Cynthia Gurney (as ECF Office)

Editor, Yearbook: Cynthia Gurney (as ECF Office)

Editor, ChessMoves: Cynthia Gurney (as ECF Office)

Strategic Planning Officer: vacant

Voting Register Officer: R Veitch, 13 Ambergate, Birstall, Leics LE4 3GD. Tel: 0116 267 4310, e-mail: bobveitch@btinternet.com

ECF Liaison Officer: Abi Adams, 3 Chirton Dene Quays, Royal Quays, North Shields, Tyne & Wear NE29 6YW. Tel: 077891 410612, e-mail: ECF_liaison@yahoo.co.uk

Home Chess Officers:

International Rating Officer: Howard Grist, 12 Pilgrims Close, Southend on Sea, Essex SS2 4XF. Tel: 01702 617976, e-mail: howard.grist@talk21.com

Grading Database Administrator: Richard Haddrell, 48 Southview Road, Tunbridge Wells, Kent TN4 9BX. Tel/fax: 01892 532361, e-mail: rjh@sccu.ndo.co.uk

Grand Prix Controller: Chris Majer (as above)

Controller, Counties Championship: vacant

Controller, County & District Correspondence Chess Championships: John Philpott, 50 Cranston Gardens, Chingford, London E4 9BQ. Tel: 020 8527 4063, e-mail: johnu175@yahoo.co.uk

Controller, Counties Rapidplay Championships: Chris Majer (as above)

Controllers National Club Championships:

Chief Controller: Chris Majer (as above)

Open: Chris Majer (as above)

Major: Mike McNaughton, 5 Orchard Crescent, Great Moulton, Norwich NR15 2HB. Tel: 01379 674425, e-mail: mikemcnaughton@onetel.net

Minor: Julie Johnson (as above)

U100: John Shaw, 107 Camberton Road, Leighton Buzzard, Beds LU7 2UW. Tel: 01525 632919, e-mail: john.s.shaw@ntlworld.com

Rapidplay: Chris Majer (as above)

Officer in Charge of ECF Master Points System: Contact ECF Office

Chief Arbiter: David Welch, 63 Croxteth Road, Liverpool L8 3SF. Tel: 0151 733 1866, e-mail: dave.welch@blueyonder.co.uk

Curator of Equipment: David Welch (as above)

Secretary, Adjudication Service: Philip Clemow, Parkfield House, Slackstead, Braishfield, Romsey, Hants SO51 0QL. Tel: 01794 368741

Adjudicators: Peter Clarke, Peter Gibbs, Peter Griffiths, Paul Littlewood, Ken Neat & Jonathan Penrose

Junior Chess Officers:

Controller, ECF National Schools Chess Championship: Richard Haddrell, 48 Southview Road, Tunbridge Wells, Kent TN4 9BX. Tel/Fax: 01892 532361, e-mail: rjh@sccu.ndo.co.uk

Officer in Charge Certificate of Excellence Scheme: Peter Turner, 6 Seabrook Drive, Scunthorpe, North Lincolnshire DN16 3RY. Tel: 01724 866433, e-mail: prtchess@aol.com

COMMITTEES

Selection Committees:

International: Peter Sowray (Chairman), Michael Adams, Harriet Hunt.

Senior: Stewart Reuben (Chairman), David Anderton, John Littlewood.

Junior: Claire Summerscale (Chairman), Phil Adams, Victor Cross, Mark Hebden, Harriet Hunt, Andrew Martin.

Finance Committee:

Chairman: Mike Adams (as above)

Committee: Ray Clark, Alan Martin, John Philpott, David Rowe and *ex officio*, the President and, *by invitation*, the Auditor.

Governance Committee:

Chairman: V John Dunleavy (as above)

Committee: Richard Haddrell, Andrew Leadbetter, John Paines, John Philpott and *ex officio* the President.

CHIEF EXECUTIVE'S REPORT

Past Chief Executive's Report

As many of you will be aware I was unable to be active during an appreciable part of the year due to illness. I am extremely grateful to the members of the Board and Cyril Johnson in particular for ensuring that the necessary tasks were performed.

A number of events placed a considerable burden on the office staff this year. The administration associated with becoming a Company Limited by Guarantee, with the various membership schemes and with assuming responsibility for the entries for the British Championship has been onerous and the staff are to be congratulated on their performance.

There have been a number of successes during the year, which are reported in the individual Directors' reports. One particular example of the culmination of long patient work of a group whose activities were not obvious to many is the influence of the ECF Charities Legislation Working Party – the recent amendment to the Charities Bill on the definition of sport is extremely welcome. This is typical of the very many people who voluntarily spend so much time and effort organising activities at local, county, union, national and international levels to the great benefit of chess throughout the country.

I wish the new Board success in its endeavours to take the ECF forward into 2007, which will no doubt be as busy and challenging as ever.

Roy Heppinstall
Chief Executive (2003-2006)

Acting Chief Executive's Report

It has been unfortunate that Roy was taken ill just after Easter this year, as his calm analysis of the situation would have been of great benefit. As it was, I was asked to take over, a task which defines daunting.

The ECF is still an infant, a healthy, growing infant with all the problems associated with the early stage of development. Good contacts were developed with the Central Council for Physical Recreation, whose premises we have been pleased to use and with whom we have had valuable discussions about clearing volunteers under the CRB scheme.

I would like to thank the other directors for their support, and those managers who assisted me, David Welch, and Harriet Hunt in particular. Some duties are pleasant, such as opening the British Championships in Swansea and being able to thank all the volunteers for their hard work. Some are much less pleasant, such as representing the ECF at the funeral of Jessie Gilbert, whom we shall all miss.

I wish Martin Regan success in taking over an interesting yet demanding job and I hope you all give him the support he deserves.

Cyril Johnson
Acting Chief Executive (2006)

Present Chief Executive's Report

As I write this, I have been in post for little over a month. It has quickly become apparent to me that the scale of the challenges facing the Federation, both day to day and in a strategic sense, could easily overwhelm all but the most focused board.

The ECF has gone through major changes over the past two years and I do get the sense of an organisation at a crossroads. We can move boldly forward or we can refight the old battles. I believe most chess players would opt for the former.

The current ECF Board contains many new faces and I am excited at the prospect of working with them all.

I would like to thank my predecessors, Roy Heppinstall and Cyril Johnson, who have done so much to bring the Federation to the point where it can, if it chooses, look to the future rather than the past.

Martin Regan
Chief Executive (2006 -)

DIRECTORS' REPORTS

FINANCE

The accounts for the year show a small surplus of £2,000. My thanks to Geoff Steele for stepping in following my, as it turned out, temporary resignation, and for compiling the accounts. These were particularly difficult this year, with the change from BCF to ECF, requiring 3 sets of accounts BCF, ECF and combined. It is the combined version of the income and expenditure that is published.

The outlook for the coming two years is not good, following the loss of sponsorship of the British Championship and other reasons. A large increase in fees seems inevitable for 2007/8.

Robert Richmond
Director of Finance

ENGLISH CHESS FEDERATION **(a company limited by guarantee)**

BALANCE SHEET **AS AT 30th APRIL 2006**

	<u>Notes</u>	£	£
FIXED ASSETS	2		6,709
CURRENT ASSETS			
Stocks		176	
Debtors	4	89,208	
Cash at Bank and in hand		3,966	
		<u>93,350</u>	
CURRENT LIABILITIES			
Creditors due within 12 months	5	<u>40,361</u>	
NET CURRENT ASSETS			<u>52,989</u>
NET ASSETS			<u>59,698</u>
<u>Represented by:</u>			
PROFIT AND LOSS ACCOUNT			
Balance per attached account			15,764
RESERVES	6		<u>43,934</u>
			<u>59,698</u>

ENGLISH CHESS FEDERATION
(a company limited by guarantee)

PROFIT AND LOSS ACCOUNT
PERIOD 1st OCTOBER 2005 TO 30th APRIL 2006

	Note	£
INCOME		
General Funding	1.	30,374
Members Subscriptions, Game Fees and Grading	2.	62,548
Management Services	3.	8,106
Home Chess	4.	112
Congress Chess	5.	10
Women's Chess	6.	3,386
International Chess	8.	4,373
Junior Chess	9.	15,687
		<u>124,596</u>
EXPENDITURE		
Members, Game Fees and Grading	2.	8,119
Management Services	3.	68,988
Home Chess	4.	67
Congress Chess	5.	617
Women's Chess	6.	6,138
Marketing and Publicity	7.	1,465
International Chess	8.	6,065
Junior Chess	9.	17,373
		<u>108,832</u>
		<u>15,764</u>

HOME CHESS

County Championships

At the start of the season, we lacked a controller for this event. David Lettington was appointed in mid-season but then resigned for personal reasons. Julie Johnson very kindly stepped into the breach on a purely temporary basis and ensured that the remainder of the competition ran smoothly. I am very grateful to her for her assistance. Unfortunately, the post is now again vacant. There were an unusually number of withdrawals; perhaps partly due to confusion of arrangements due to the resignation of David Lettington and perhaps partly due to difficulties with arranging teams at the time of the Football World Cup.

The County Championships were again held at Ratcliffe College on 1st July. The attractions of the TV showing the England match in the refreshment area proved too much for some and there were a number of short draws. The Open Championship was an all-SCCU affair between perennial finalists Essex and Kent (Essex being the underdogs on grading). The match was closely contested all-day and it was only with the last game that Essex emerged triumphant $8\frac{1}{2}$ - $7\frac{1}{2}$. The Minor Counties Championship saw Norfolk make a hat trick of wins by defeating Surrey also in a closely contested match. In the U175, Devon were the defending champions. They had the misfortune that two players didn't turn-up and were also outgraded. Nevertheless, the scale of Sussex's victory ($12\frac{1}{2}$ to $3\frac{1}{2}$.) was unexpected. The U150s saw Yorkshire comfortably defeat Cambridgeshire 10-6. While the U125 saw another close finish with Bedfordshire edging out Warwickshire $8\frac{1}{2}$ - $7\frac{1}{2}$. Finally, the U100 also saw a close finish in which Kent narrowly edged out Norfolk $6\frac{1}{2}$ - $5\frac{1}{2}$. The prizes were presented by Roy Heppinstall, the ECF CEO with assistance from Cyril Johnson and myself. The catering was done by the firm of Johnson and Johnson and the control team was Messrs Shaw, Elwin, Hewitt and Johnson.

The rules for the county championship are in need of a re-write (to improve clarity and capture custom and practice as opposed to changing anything). Any volunteers?

National Club

This year's national club rapidplay (handicap) competition was held once again at Magdalen College School, Oxford on Sunday 23th April and was sponsored by Clever Cloks Products. 12 teams of 4 entered. The event was won convincingly by Cowley who were ranked 5th, but would have won even without the handicap system. Mike Flatt controlled, Tim Thurstan was the arbiter and Goeff Kendall took the entries.

The national club finals were held on 9th July, with the Minor events at Syston and the Major and Open at Golden Lane Community Centre (courtesy of London Chess League and Brian Smith). The date clashed with the World Cup Final, life was made even more difficult for Maidstone by the fact that they had to field three teams on the same day. The Golden Lane half of the event was controlled by Scott Freeman, who had little to do. In the Open, Wood Green fielded an impressive array of GMs and IMs and perhaps not surprisingly triumphed fairly easily. Wood Green have now won the Open twelve times, eclipsing even Cambridge University who have won it eleven times. On paper the Major, was going to be a close contest. In fact Bedford ran out winners fairly easily. In the Major Plate, Milton Keynes narrowly won 3-2 over Maidstone. Outgraded by a massive 66 points per board the Maidstone team deserve every-praise for their determined effort to discredit the grading system. In the Minor, Maidstone showed tactical player placement (their Minor team was stronger than the corresponding team in the Major Plate) and duly reaped the benefits with a narrow victory. Finally, in the Minor Plate there was again a close contest with Ashfield edging out Westcliff.

Arbiters

The changeover from BCF to ECF provided the opportunity to update the regulations concerning arbiters and new requirements including CRB clearance have been introduced (these can be found on the ECF website). The first batch of newly-appointed ECF Arbiters can be found elsewhere in this Yearbook.

Grading

The 2006 ECF Grading List was published on the web on 23 July, comfortably on schedule. The number of events not received in time for inclusion shows no significant change from last year. Due to the efforts of the Database Administrator (Richard Haddrell) several of the outstanding results were obtained in sufficient time for them to be included in the revised version of the list, upon which the printed list was based. This was sent to the printer on schedule prior the end of August.

It has been decided to produce a six-monthly Rapidplay grading list, to be published on the web only, in January 2007. If this is successful the opinion of Council will be sought in April 2007 on the desirability of publishing the standardplay list every six months.

A statistical study of the accuracy of the grading system has been instigated. At present the results of this are exciting considerable controversy within the grading team (and indeed on various chess discussion forums), and it would be premature to prejudge the outcome of the studies.

Grand Prix

The ECF Council determined in April 2006 that the 2006-7 Grand Prix would be run on a reduced number of sections - U175, U150, U125, U100 and junior, with a 1st prize of £200 & 2nd prize of £50 off entry to the 2008 British Championship. The new Grand Prix will use the Grading system to determine the prize winners greatly reducing the administration of the event.

Level of Chess Activity Nationally

The level of chess activity nationally (based on the last seven years Grading Master lists) is as follows.

No of Results	Standard Play	Rapid play
1999/2000 season	213, 283	68, 559
2000/2001 season	203, 686	71, 128
2001/2002 season	208, 500	71, 651
2002/2003 season	207, 019	86, 741
2003/2004 season	206, 295	96, 043
2004/2005 season	208, 369	64, 088
2005/2006 season	201, 539	69, 066
Number of players with published Grading		
1999/2000 season	12, 572	
2000/2001 season	12, 488	
2001/2002 season	12, 261	
2002/2003 season	12, 468	
2003/2004 season	12, 812	
2004/2005 season	12, 237	
2005/2006 season	11, 873	

It is difficult to determine with any confidence whether chess playing is in decline, since there is a year-to-year fluctuation of events (re)entering or dropping out of the Game Fee/Grading systems. It is possible that the numbers show an underlying annual decrease of about 1% over the last six years. Note that chess activity and number of games graded were much higher circa 1993-4 at the time of the Short boom and prior to the time when Yorkshire ran its own Grading system.

Conclusions

Finally, my thanks to all that have supported me during this year and in particular to the ECF Office.

C E Majer
Director of Home Chess

INTERNATIONAL

It has been a difficult year. Like many others it is the trio of wonderful people we have lost that defines the year. I am proud to have been International Director when Jessie Gilbert got her chance to play for England. That debut came in Gothenburg in August 2005 and what a delight she was to have in the team. I also know that she considered it a privilege to play for her country and then in May at the Turin Olympiad she got her second opportunity, this time on board 2 where she scored 50%. Earlier she had achieved her third WIM norm in the European Individual. She was fast becoming a strong player and would no doubt have soon been strong enough to get into a full strength England Women's Team. I send the family my deepest condolences. Then there was Steve Boniface and John Robinson. Steve conducted the 'Arbiters course' that Doncaster organised in September 2002 and which I attended. He was a fine teacher and I passed with 87%. We had a few battles on occasions especially involving the White Rose. I am only sorry that I did not see him arbiting in an Olympiad. John Robinson was just simply one of the sweetest people I had ever met. I know that he was distressed over Steve's death and that this may have played a part in his own rapid deterioration. And what a generous leaving gift to the Federation. The chess community needs to put in procedures to make sure that for our friends who live alone we do not take over a week to find out there is a problem as happened with Steve and Michael Kobulka.

This will also be my final year as the International Director. I feel that after three years of doing the job it is time to give my son who is now aged 10 more free weekends. Peter Sowray will make an excellent International Director and I will be there to give my support and assistance should he ever require it.

Team England

May 2006 saw the England Open and Women's Team participate in the 37th Chess Olympiad, (20 May – 5 June) in Turin, Italy. As a result of some very good work by Peter Wells, who managed to persuade David Norwood to financially help out, we were able to select a team with both Michael Adams and Nigel Short. A big thank you must be expressed to David Norwood for his extremely generous contribution of £10,000. Also a big thank you to the ECF who provided the bulk of the rest of the money for players' fees as well as to the private donors who put in over £4,000. As a result the selectors had almost the strongest possible side in which to select the open team, the exception being Luke McShane, who was exam tied. Apart from the above two also selected were Jon Speelman, Danny Gormally, Stuart Conquest and Nick Pert. The Women's team suffered due to the unavailability of Harriet Hunt, Susan Lalic, Heather Richards and Melanie Buckley. Nevertheless a team mixing experience and youth was selected and it consisted of Jovanka Houska, Jessie Gilbert, Jana Bellin and Sophie Tidman. Captaining the Open team for the second time was Allan Beardsworth and Mark Hebden the Women's team.

The final result was ok and certainly an improvement on Calvia where the team scored plus 6. This time it was plus 9 and as a result we dragged ourselves back into the top twenty from a starting field of 148 teams. Sadly however we could not get everyone firing. Our middle order of Jon Speelman and Danny Gormally struggled and this is reflected in the poor return from board 3. This cost us a top ten finish. There is no more graphic interpretation of this than in the fact that England won 8 matches and only lost 3. And yet most of those matches were won by 2.5-1.5 margins and lost by the same margin with boards 1,2 and 4 scoring. This was why we never met any team in the top ten and yet why we finished with three straight wins.

Adams and Short were exemplary in their play, both scored 8/11. Michael did not feel he was in best form and yet he fought; often playing games of many moves and with the Olympiad time limit of 90 minutes for all moves plus 30 seconds a move this is especially draining. It means you play a large part of the game with little time. Nigel was devastating with white usually winning quickly and content to draw with black. Considering that he was a part of the Bessel Kok campaign as well as running for Commonwealth president this was an excellent effort. The team scored 30.5 points (only 13 rounds were played) and finished =16th. Jon Speelman had one of his poorest Olympiads. He struggled especially with black managing to win just one game. Danny after his top performance in Gothenburg this time was disappointing.

He was from very early pre occupied with other things that culminated with the incident at the Bermuda Party that created the news story of the Olympiad and created much world wide publicity. This left plenty for Stuart and Nick. Both responded well, especially Nick who despite having to put up with a concerted attack upon his selection in the preceding months showed great maturity in scoring plus 2. Stuart also finished with a plus score and produced the game of the English performance. In what was a testing Olympiad, with below par accommodation, below par food and played in a heat wave Allan Beardsworth did an excellent job. He worked tirelessly as captain and then took it upon himself to take the team out for meals on a regular basis. In the last few rounds along came the chair of the Supporter's club, Brian Smith, who then took up the mantle of taking the team out. Thanks to both of you.

	P	W	D	L	Pts	%age	Rat Per
M Adams	11	6	4	1	11	72.73	2735
N Short	11	5	6	0	11	72.73	2650
J Speelman	8	1	4	3	3	37.5	2376
D Gormally	5	1	1	3	1.5	30	2224
S Conquest	8	3	3	2	4.5	56.25	2368
N Pert	9	3	5	1	5.5	61.1	2504

The Women's team missing so many big guns struggled. Nevertheless Jovanka was her usual consistent self as she took the majority of the work load with Jessie Gilbert. I do not think Jessie ever expected to play board 2 for England so soon and did find it difficult. Nevertheless to score 50% was a respectable result. Jana found the return to top competition difficult and Sophie on debut played very well to return the second best rating performance.

J Houska	12	6	3	3	7.5	62.5	2337
J Gilbert	11	4	3	4	5.5	50	2088
J Bellin	8	2	2	4	3	37.5	2019
S Tidman	8	3	3	2	4.5	56.25	2124

The European Individual Championship

For the first time there were two European Individual Championships in the same financial year. I reported about the Warsaw one in last years report. The second one took place in Kusadasi in Turkey just before Easter. Despite offering incentives to play only Simon Williams and Richard Almond entered. Simon had a disappointing event scoring 4.5 points a performance nearly 100 points under his elo. The amateur Richard Almond started winning his rating category in scoring 4 points and a rating performance nearly 200 points above his elo. In the Women's event Jovanka Houska just missed qualification for the next Women's World Championship yet did very well to score 6.5 with a 2395 performance. Jessie Gilbert secured her third WIM norm in scoring 4.5 points

The Women's World Championship and Other Top Women's Events

The event took place in Yekaterinburg, Russia in March. Jovanka started well by eliminating Almira Skripchenko before being knocked out in the second round by Kinyang Qin of China. She was accompanied by her second Andrew Greet. Many thanks to the ECF who made it possible by giving her a grant from the permanent invested fund.

In July to coincide with the Football World Cup Final the German Federation hosted a Women's Rapid World Cup in Dresden. Harriet Hunt represented England. Harriet qualified from her group with Pia Cramling ahead of the representative of Trinidad and Tobago and Paraguay. However in the last 16 she was knocked out by Poland's Monika Socko. Susan Polgar went on to win the event by defeating home favourite Elisabeth Pahtz in the final.

And back in May in Znojmo was played the European Rapid Women's Championship. 63 players from 9 countries played and from England we had Jovanka, Heather Richards and Sabrina Chevannes (making her adult debut) play. Sabrina finished well above her seeding to win the under 2100 rating category with 5/9. Jovanka lost in the last round to the winner Joanna Dworakowska so finished in a tie for 2nd place that included Heather with 7/9.

In July last year the International bit of 'Womens' chess came back into my directorate. I was not happy about it so was very grateful when Susan McFarland agreed to come on board in September last year to fulfil a role as International Women's Manager. Susan has been very diligent and hardworking and as a result we have had 7 different women represent England in 5 different events since August 2005. This has not happened in a while. Now all that is needed to be done is to have good all play alls so that we can give women the chance to improve their elo ratings and earn titles. We have a shortage of women rated higher then 2100. Are we doing enough to bridge the gap between junior and adulthood.

Domestic International Events

There seems to have been a pick up in the staging of internationally rated events, especially in the late summer period. There were the usual stalwarts in the Isle of Man, the 4NCL and Gibraltar. These events go from strength to strength. The Isle of Man is happening as I write and seems to be flooded with quality players. I counted in excess of 10 players over 2600. The 4NCL continues to go from strength to strength. It provides opportunities for amateurs to get a rating and the final weekend offers great viewing for the chess fan. Watching last Mays final round between Wood Green and Guildford was electric and to see the reaction on everyone's face when Wood Green trumped everybody by having Judith Polgar materialise almost at the board as their wild card was a sight to behold. The

Gibraltar Telecom Open was another great success. Last year I said that we needed more big time events to happen on the main land. I got my wish. The Staunton Memorial was possibly the best closed event on our shores since the early 80's. We even saw Michael Adams performing on home soil. He played very well but his 8.5/11 saw him share second with Jan Timman behind Ivan Sokolov on 9. The event also became a match up between England and the Netherlands which saw the Netherlands win comfortably by 35.5 points to England's 25.5. The Dutch showed off three of their talented young players in Jan Werle, Erwin l'Ami and Yge Visser. Just as we were all despairing of our young talent then they hit back at the European Union Championship held in Liverpool. Nigel Short returned to his home North West and won the event. Most cheering was the stunning performances of Gawain Jones and Stephen Gordon in coming second. Both achieved their first Grandmaster norms. Also sharing second place were the veterans Danny Gormally and Luke McShane!!! There is hope for us yet. Another event that seemed to appear unobserved was the Hereford International (29:08-03:09). This was a strong all play organised by Max Devareaux and sponsored by his own Software company. Danny Gormally won with 6/9 followed by another impressive showing from Gawain Jones who finished on 5.5/9. To see a young man putting £3,000 of his own money into staging an event is a cheering and optimistic sight. Well done Max.

The Selection Committee

It was a difficult year for this August for our committees. The team selected for the Turin Olympiad did not garner universal approval. Some felt for example that you should not have players on the Committee who are themselves selected for the team no matter how certain their place in the side is. Also there were comments as to whether we should not follow Elo ratings more closely in selecting the team. Some thought that there must be a formula that could be applied that took in the key factors of youth, activity and rating. As a result a document was prepared by Murray Chandler and David Anderton and after a few tweaks was passed by the board. My own opinion is that we might be complicating what otherwise should remain a simple procedure. A lot of sports in this country just select a team.

Look at the controversial selection of Theo Walcott for the football world cup. Michael Vaughan and Marcus Trescothick would not have played for England if it had been based on their batting averages in county cricket. I just hope we do not follow the Americans and simply pick the first six on the rating list. The new generation of young players (Gordon, Howell, Jones and Williams) are finding it hard to get their Elo rating over 2500. Maybe this is because they play the most chess and standards have gone up. Also to make things easier it would be good to see players playing in at least two of the big events held every year.

Is it too much for a G M to play in at least two of the Isle of Man, the British Championship, the Gibraltar Telecom, the European Union Championship and the European Individual. Also how many of us have experience of the new Olympiad time limit of 90 minutes plus 30 second increments for the game.

If you are used to the 4NCL time limit then this is a VERY difficult time limit to adjust to. Finally I would like to say thank you very much to my selection committee which consisted of Michael Adams, Harriet Hunt, Nigel Short and Brian Smith.

Peter Wells and the Wise Men

One of the people I owe a lot of gratitude to is GM Peter Wells. He has put in a lot of hours as my assistant. It was Peter that resuscitated the contact with David Norwood and saw us able to field a strong team in the Olympiad. Also his input on matters that concern professional players is always very valuable and helps towards improving the relationship between the players and the Federation. Brian Smith has also been a very dedicated member of the team and has come to the rescue on several occasions. His dining of the team on several occasions in Turin was beyond the call of duty. Allan Beardsworth still continues his search for a new sponsor. His handling of the Danny Gormally case was excellent and very perceptive and he is now an experienced England team captain. I am sure that they will still be there to give their assistance to the new Director. I think that my 'wise men' task force was one of the best things that I did.

Final Thoughts

Doing this job is worth nothing if the chess community does not find a new sponsor for the England team. For a start the players will lose confidence in us as a Federation and therefore in the ID. It is one reason to now allow someone else with fresh ideas and contacts to do the job. There is considerable stress and worry over where the money will come from. This year we were rescued by David Norwood. However we are not going to get David to rescue us every year. No sponsor not only means no top players but also uncertainty and leaving decisions to the very last minute in the hope that something will appear. We are a much bigger community than we think with chess lovers in positions of influence. If you are one of these then do come forward. Let us make Team England win again.

In concluding I have to say that I have found it a great honour to be the International Director; a fulfilment of a life's ambition. I was also very proud of the team I put together and of the fact that we brought in over £36,000 into the BCF/ECF coffers. It enabled the Federation to post a very healthy financial statement in 2005 which in turn enabled it to keep game fee down.

Finally I would like to thank the Office staff led by Cynthia Gurney and her very able assistants Gemma, Sophie and Tina for all their help. We in the chess community must be careful never to take them for granted. Within the NCCU and the on going debate about membership schemes I often got the feeling that little concern was shown for the amount of work they were heaping on Cynthia and her colleagues. We must tread carefully and always show our appreciation. I wish you all in the chess community all the best and a good game. Let us still take the message out to everyone that it is cool to play chess.

Rupert Jones
Director of International Chess

MARKETING

I would like to express my sincere thanks to all who have supported my efforts in the area of marketing during my tenure as BCF and then ECF Marketing Director. My particular thanks go to the office, my fellow board members and many leading players and leading figures who have given me unwavering guidance and back-up. English chess has always been magnificently supported by many hard working and enthusiastic individuals and this has certainly been my experience.

The area of marketing chess has been challenging but I feel that real progress has been made during recent times. Apart from initiating and completing an extensive market research programme, achieving widespread national publicity on the 'chess as sport' debate and realising a new logo and new imagery and modernised designs for other publicity materials, a mountain of other work has been progressed including numerous press releases, articles, photography, radio interviews and television coverage, particularly on the key audience for World Business TV. It has been a hectic but rewarding period.

I would like to wish the newly nominated Marketing Director, Peter Wilson, every success in his new position and I am sure that with devoted and enthusiastic backing English Chess can thrive in the future.

Roy Lawrence
Director of Marketing (2005-2006)

I was delighted to be elected as Director of Marketing for the ECF at the October AGM.

There is a definite need to establish a good, honest and sustainable image of English Chess and Chess-Players which will appeal to the media and to potential sponsors alike. I am sure that we can achieve this to the benefit of all involved in chess.

I have already launched an initiative to ensure very much greater coverage of chess in local newspapers and on local radio. I shall need the support of players and organisers to achieve this.

My aim is to attract those who may be interested in providing sponsorship, and other assistance, by giving greater publicity of the right kind to chess.

I am optimistic that an expansion of local radio publicity will encourage National Radio to sit up and take note that chess is a good activity with which to be involved – and one which is enjoyed by very many players of all ages and of both sexes.

There is a new optimism in English Chess and I am proud to be a part of it.

Do, please, contact me with any ideas or questions you may have.

Peter J B Wilson
Director of Marketing (2006 -)

WOMEN'S CHESS

I'm extremely pleased to report on another successful year for women's chess.

National Girls' Team Championships 2006

The ECF was honoured that Claremont Fan Court School again hosted this prestigious team tournament and that local estate agents Matthew Pierce & Co continued to sponsor the event. Over 200 competitors from all across the UK enjoyed the day. The hot weather allowed everyone to take advantage of Claremont's 97 acres of parkland.



Photo right: Some of the players on the steps of the Claremont Mansion.

All England Girls' Gold Finals 2006

This was the 3rd year of the national All England Girls' Championships, which attracted the strongest female players from across the country. Competitors play initially in their regional event, in order to qualify for the Gold Finals, when they play to win national titles.

The full results and photos of these events can be found at www.chessuk.com on the "All England" page.



Pride and Prejudice Four Nations Chess League Team

Pride & Prejudice are a ground-breaking new chess team. Women are currently under-represented in what should be a truly universal sport, as only 4% of chess players are female. The Pride & Prejudice team aim to be the start of a dramatic change, as they represent the triumph of female pride in the male dominated chess world.



4ncl rules state that teams must contain a player of the opposite sex, which has traditionally lead to teams including a "token" female player. Pride & Prejudice reverses this and is made up of female players, with a "token" male player! The team has just stormed through division 4 of the 4ncl, gaining promotion to division 3.

Photo: Members of the Pride & Prejudice team at a press photoshoot in 2005.

Pride and Prejudice Junior Coaching

As part of his commitment to the team, Grandmaster Summerscale has run free coaching sessions for some of the top English female junior players. We intend to expand on this coaching initiative and hold further sessions, involving other members of the team.

Looking to the future

I look forward to involvement with many new projects and will also continue to work on a wealth of other developments and initiatives, including:

- Providing financial and/or organisational support to tournaments such as The British Rapidplay Championships, UK Chess Challenge, Yorkshire Girls' Open.
- Running the Girls' Day School Trust inter-trust championships, involving 26 trust schools across England and Wales.
- Further developing the website for women and girls – www.chessuk.com
- Continuing to run tournaments which combine coaching with tournament play.

Many thanks to everyone for their help and support.

Claire Summerscale
Manager of Women's Chess



Green Campbell Fisk

Incorporating:
Peter Shrubbs Associates

Insurance Advisers & Brokers to the English Chess Federation

10 London Road
Bexhill-on-Sea
East Sussex, TN39 3JU
Tel: 01424 221888
Fax: 01424 220000

184 Queens Road
Hastings
East Sussex, TN34 1RG
Tel: 01424 433555
Fax: 01424 420251

Campbell Fisk House
Eridge Road, Crowborough
East Sussex, TN6 2SW
Tel: 01892 603500
Fax: 01892 665556

email: info@greeninsurance.co.uk website: www.greeninsurance.co.uk

Green Campbell Fisk is a trading style of Green Insurance Brokers Ltd which is Authorised and Regulated by the Financial Services Authority - Firm Ref No. 308475

FIDE HONOURS

The principal sources for this material were The FIDE Golden Book 1924-2002 by Willy Iclicki and BCF Yearbooks.

ADMINISTRATIVE					
1924	One of the 15 founders of FIDE	F H Rawlins	1938	Life Member	J N Derbyshire
1925	Vice President	L Rees	1947-58	Permanent Fund Administrator	G S A Wheatcroft
1927-41	Permanent Fund Administrator	The Hon G Hamilton-Russell	1950s	Acting Australasian Zonal President	R G Wade (OBE)
1927-44	Permanent Fund Administrator	H E St. John Mildway	1953	Life Member	Baruch H Wood (OBE)
1925	Life Member	Herbert Dobell	1958-78	Permanent Fund Administrator	Vic Soanes
1925	Life Member	R C Griffiths	1972	Medal of Merit	A Sunnucks (Mrs Mothersill)
1925	Life Member	Major E Montague Jones	1974-82	Zonal President	Harry Golombek OBE
1925	Life Member	L Rees	1978-96	Permanent Fund Administrator	Harry Golombek OBE
1927	FIDE Congress	London	1996-	Permanent Fund Administrator	David Jarrett
1927	Life Member	The Hon. G Hamilton-Russell	1982-94	Zonal President	Kevin O'Connell
1927	Life Member	H Hartley	1987	Most esteemed Friend of FIDE	Jerwood Foundation
1927	Life Member	G St. John Mildway	1987	Most esteemed Friend of FIDE	Lloyds Bank
1928	Life Member	R P Michell	1987	Most esteemed Friend of FIDE	Novag Computers
1928	Honorary Member	L Rees	1989-93	Executive Board Member	David Anderton OBE
1929	Life Member	J Keeble	1994	Most esteemed Friend of FIDE	Hastings Borough Council
1929	Life Member	A J Lowther	1996-	FIDE Treasurer	David Jarrett
1929	Life Member	E G Sergeant	1997	Most esteemed Friend of FIDE	British Airways, Zambia
1930	Honorary Member	The Hon. G Hamilton-Russell	1999	Commander of the Legion of GMs	Steve Davis OBE
1930	Life Member	H Scott	1999	Commander of the Legion of GMs	L Lewis
1933	FIDE Congress	Folkestone	1999	Grand Knight of FIDE	Lord Callaghan
1935	Life Member	A M S Shannon	2001	Honorary Member	R G Wade, OBE
1937	Life Member	A J Mackenzie	2001	President's Award for Tournaments	Hastings International Congress

TEAM PLAYING HONOURS					
1927	Olympiad, Bronze , 3/16, 36½/60	British Empire	1963	Clare Benedict Team, Bronze , 3/6	England
1927	Olympiad, Silver 12/15	Sir G Thomas	1964	Olympiad, 18/50, 31/52	BCF
1928	Olympiad, we did not play		1965	Clare Benedict Team, 4/6	England
1930	Olympiad, 8/18, 40½/70	British Empire	1966	Clare Benedict Team, 5/6	England
1931	Olympiad, 9/19, 44/72	British Empire	1966	Women's Olympiad, 9 th , 12/26	BCF
1933	Olympiad, 10/15, 27/56	BCF	1966	Olympiad, 21/52, 27½/52	BCF
1935	Olympiad, 12/20, 37/66	BCF	1967	Harrachov Students Olympiad, Bronze	England
1937	Olympiad, = 12/19, 34/72	BCF	1967	Clare Benedict Team, Bronze , 3/6	England
1939	Olympiad, we withdrew		1968	Clare Benedict Team, Bronze , 3/6	England
1952	Olympiad, 16/25, 14/32	BCF	1968	Olympiad, 16/53, 33/52	BCF
1953	World Deaf Teams, Silver	England	1969	Women's Olympiad, 10/15, 12½/28	BCF
1954	Olympiad, 9/26, 18 points in final	BCF	1969	Clare Benedict Team, Bronze , 3/6	England
1955	Clare Benedict Team, 5/6	England	1970	Olympiad, 25/60, 30/44	BCF
1956	Clare Benedict Team, 6/6	England	1970	Olympiad, Board 3 Gold 12½/16	W Hartston
1956	Olympiad, 8/34, 20 points final	BCF	1970	Clare Benedict Team, Silver , 2/6	England
1957	Women's Olympiad, 7/21, 8 points	BCF	1971	Clare Benedict Team, Silver , 2/6	England
1958	Olympiad, 11/36, 16 points	BCF	1972	Olympiad, 17/48, 37/56	England
1960	Olympiad, = 11 th , 16½ points	BCF	1972	Women's Olympiad, 8/23, 4 points	England
1960	Clare Benedict Team, Silver , 2/6	England	1972	Clare Benedict Team, 4/6	England
1961	Clare Benedict Team, Bronze , 3/6	England	1972-76	Correspondence Olympiad, Bronze	Great Britain
1962	Clare Benedict Team, Bronze , 3/6	England	1973	Clare Benedict Team, Silver , 2/8	England
1962	Olympiad, 13 th -14 th , 26½/44	BCF	1974	Olympiad, 10/73, 26/88	England
1963	Women's Olympiad, we did not play		1974	Women's Olympiad, 8/26, 4/30	England

TEAM PLAYING HONOURS cont.

1974	Clare Benedict Team, Gold , 1/8	England	1990	Women's Olympiad, 7/65, 24/42	England
1975	Europe of the Nine Tournament, Bronze , 3/9	Great Britain	1990	Visa-IBM Chess Summit, Silver	England
1975	European Team, 8/8	England	1990	World Solving, 1 st -2 nd	Great Britain
1976	Olympiad, Bronze , 3/48, 35½/52	England	1992	Olympiad, 8/102, 33/56	England
1976	Olympiad, Board 4 Gold	M Stean	1992	Women's Olympiad, 22/62, 22/42	England
1976	Women's Olympiad, Silver , 2/23	England	1993	European Team, Bronze , 3/38	England
1977	Clare Benedict Team, Silver , 2/8	England	1993	European Women's Team, 13/37	England
1977-82	Correspondence Olympiad, Bronze	Great Britain	1994	Olympiad, 4/124, 34½/56	England
1978	Common Market Team, Silver , 2/8, 17½	Great Britain	1994	Women's Olympiad, 6/81, 24½/42	England
1978	Olympiad, = 12/65, 31½/56	England	1996	Olympiad, 4/114, 34/56	England
1978	Women's Olympiad, 8/8, 7½ points	England	1996	Olympiad, Board 4 Gold 10½/13	M Sadler
1978	World Under 26 Team, Gold	England	1996	Women's Olympiad, 10/74, 24/42	England
1979	Claire Benedict Team, Gold , 1/7	England	1997	European, Gold , 1/34	England
1979	World Under 16 Team Championship, Gold	England	1997	European Women's Team, Bronze , 3/30	England
1980	European Team, Bronze , 3/8	England	1997	World Team Championship, 4 th , 20½/36	England
1980	Common Market Team, Gold , 1/9, 23½	Great Britain	1998	Olympiad, 11/76, 30½/56	England
1980	Olympiad, 6/42, 32½/56	England	1998	Women's Olympiad, 20/72, 22/42	England
1980	Women's Olympiad, 13/42, 22/42	England	1999	European, Board 5 Bronze	M Chandler
1982	Olympiad, 10/94, 32/56	England	1999	European Team, 10/36	England
1982	Women's Olympiad, Board 2 Silver	Sheila Jackson	1999	European Women's Team, 7/36	England
1982-83	European Team, 4/8	England	1999	European Women's, Board 1 Gold	Harriet Hunt
1982-87	Correspondence Olympiad, Gold	Great Britain	2000	Olympiad, 7 th -13 th , 33/56	England
1984	Olympiad, Silver , 2/88, 37/56	England	2000	Women's Olympiad, 7 th -9 th , 25/42	England
1984	Olympiad, Board 2 Gold	John Nunn	2001	European Team, 4/35	England
1984	Women's Olympiad, 7/52, 24½/42	England	2001	Michael Adams, Board 1 Gold	M Adams
1985	World Team Champ'ship, Bronze , 3/10, 30½/54	England	2001	European Women's Team, Bronze /32	England
1986	World Under 26 Team, Gold	England	2002	Olympiad, 7/134, 33½/56	England
1986	Olympiad, Silver , 2/108, 39½/56	England	2002	Women's Olympiad, 18/89, 24/42	England
1986	Olympiad, Board 3 Gold	Nigel Short	2003	European Team 17/37, 19/36	England
1986	Women's Olympiad, 8/49, 24½/42	England	2003	European Women's Team 10/31, 9½/18	England
1987-95	Correspondence Olympiad, Silver	England	2004	Olympiad, 30/129, 31/84	England
1986	World Solving, Gold	Great Britain	2004	Women's Olympiad, 8/87, 25/56	England
1988	Olympiad, Silver , 2/107, 34½/56	England	2004	Olympiad, Board 1 Bronze	M Adams
1988	Women's Olympiad, 11/56, 23/42	England	2004	World Chess Solving Championships, Silver	Great Britain
1989	World Team Champ'ship, Bronze , 3/10, 21½/36	England	2005	European Solving Championship, Silver	Great Britain
1989	European Team, = 8/28	England	2005	World Chess Solving Championships, Gold	Great Britain
1990	Olympiad, Bronze , 3/65, 35½/56	England	2006	World Chess Solving Championships, Gold	Great Britain

INDIVIDUAL HONOURS

1926, 1927	World Girls' Champion	Vera Menchik	1974	World Under 20, Gold , 7/9	Tony Miles
1927-44	Women's World Champion	V Menchik-Stevenson	1974	World Under 16, Gold	A Jonathan Mestel
1928, 29-30	World Girls' Champion	R Gregory	1975	World Under 20, Bronze , 9	A Jonathan Mestel
1931, 32-33	World Girls' Champion	H Bullen	1975	European Under 20, Gold	John Nunn
1934	World Girls' Champion	M Ballard	1975	World Under 16, Gold	David Goodman
1935	World Girls' Champion	Rowena Dew (Mrs Bruce)	1977	European Under 20, Gold	Shaun Taulbut
1936, 37	World Girls' Champion	E Saunders (Mrs Pritchard)	1978	World Under 16, Bronze , 8	Nigel Short
1951	World Under 20, Silver , 8/11	M Barker	1979	World Under 16, Silver , 8	Nigel Short
1959	World Under 20, Bronze , 8/11	Dave Rumens	1980	World Under 20, Silver , 9	Nigel Short
1967	World Under 20, Silver , 5½/8	Ray Keene (OBE)	1981	World Under 20, Bronze , 9	Nigel Short
1973	World Under 20, Silver , 8	Tony Miles	1981	World Under 17, Gold , 7½/9	Stuart Conquest
1973	World Under 20, Bronze , 7½	Michael Stean	1982	World Under 16, Bronze , 7½	James Howell

INDIVIDUAL HONOURS cont.					
1984	World Deaf Champ'ship, Bronze	A J Boyce	1996	World Amateur, Gold	Brian Johnson
1985	Interzonal Qualifiers	Miles, Nunn, Short, Speelman	1997	World Girls' Under 20, Gold	Harriet Hunt
1986	World Under 12, Gold 8/11	Dharshan Kumaran	1997	World Individual Solving, Gold	Dr Jonathan Mestel
1987	World Girls' Under 14, Gold	Cathy Haslinger	1997	World Championship, 4 th -5 th	Nigel Short
1987	Interzonal Qualifiers	Miles, Nunn	1997	World Championship, 3 rd	Michael Adams
1987	Interzonal 1-3	Nigel Short (MBE)	1998	World Under 18, Gold 8½	Nicholas Pert
1987	Interzonal 1-3	Jon Speelman	1998	World Girls' Under 18, Gold	Ruth Sheldon
1987	World Under 16, Silver 9	Michael Adams	1998	Women's World Amateur, Gold	Rosalind Kieran
1987	World Under 18, Silver	Demetrios Agnos	1999	World Championship, Semi-finalist	Michael Adams
1988	World Under 18, Gold 9/9!	M Hennigan	1999	Women's World Amateur, Gold	Jessie Gilbert
1988	World Under 18, Silver 6½/9	D Agnos	2000	World Championship, Semi-finalist	Michael Adams
1988	Candidates, Quarter-finals	Nigel Short	2000	European Girls' Under 20, Gold	Jovanka Houska
1988	Candidates, Semi-finals	Jon Speelman	2000	European Under 10, Silver	David Howell
1989	World Under 16, Bronze	Matthew Sadler	2001	European Under 12, Bronze	David Howell
1990	World Girls' Under 10, Bronze 7½	Jovanka Houska	2001	European Under 14 Girls', Bronze	Jessie Gilbert
1991	World Under 16, Gold	Dharshan Kumaran	2002	World Under 12, Bronze	David Howell
1992	World Girls' Under 14, Bronze	Harriet Hunt	2004	World Championship, Silver	Michael Adams
1992	World Girls' Under 12, Silver	Ruth Sheldon	2004	World Chess Solving Champion	John Nunn
1992	World Under 10, Gold , 8½	Luke McShane	2004	Euro Community Youth Girls U12, Gold	Sheila Dines
1993	World Championship Candidate	Nigel Short (MBE)	2004	Euro Community Youth Girls U16, Silver	Sarah Hegarty
1993	World Girls' Under 14, Gold	Ruth Sheldon	2005	World Chess Solving Champs, Silver	Jonathan Mestel
1994	European Under 14, Gold	Karl Mah	2005	World Chess Solving Champs, Bronze	John Nunn
1996	World Girls' Under 18, Silver	Harriet Hunt	2006	European Union Championship, Gold	Nigel Short MBE
1996	World Girls' Under 16, Bronze	Ruth Sheldon	2006	European Union Championship, Bronze	Luke McShane

E & O E



British Chess Championships 2007

Sunday 29th July – Saturday 11th August
Great Yarmouth College, Great Yarmouth

incorporating

THE BRITISH JUNIOR CHAMPIONSHIPS

For boys and girls of all ages

The British Championship programme will also include tournaments for players of all strengths during both weeks.

Entry Forms available in Spring 2007 from the ECF Office by SAE.

The Watch Oak, Chain Lane, Battle, East Sussex TN33 0YD
Tel: 01424 775222, Fax: 01424 775904
Email: office@englishchess.org.uk
Website: www.englishchess.org.uk



AWARDS

PRESIDENT'S AWARDS FOR SERVICES TO CHESS 2006

Jill Barber

Jill has been a central figure in the development of Junior Chess in Manchester for a number of years. The core team of Julian Clissold, Andrew Wilson, Pat Murphy and Jill Barber have sustained a very large programme of junior chess activity since the early eighties. This has included Manchester Junior Chess Congresses (three per annum), Junior Coaching events, Manchester teams in the EPSCA County Associations matches at Under 9, and Under 11, and a County Association girls team. There have also been other junior representational events over the last ten years for children over 11 years. Jill has played a full part in helping to create successful Manchester teams that year on year have succeeded in reaching national finals.

Jill has also helped to open up chess in a particular school in the Didsbury area of Manchester. From a zero start, with no previous history of chess activity, Jill has encouraged the school and supported their children over a long period so that they are now active in the UK Chess Challenge and the EPSCA Schools team events, getting through to the final last year.

Jill has been particularly helpful in helping to open up and develop girls' chess in Manchester. She initiated girls only training events and provided strong support for a girls team in the EPSCA events.

Finally Jill is also an active member of her local chess club. She plays for representative teams and has been active in organisation in the club as a team captain and a committee member. She has also been active in the organisation of Manchester league chess.

Paul Habershon

Paul has been an English teacher at Bedford Modern School for, I believe, virtually all his working life, and was due to retire at the end of August. For the whole of that time he has organised and encouraged chess-playing throughout the School at all levels. This has involved (amongst other things!) setting up and running after-school and lunchtime chess clubs aimed at both beginners and experienced players; taking squads of players to local congresses; arranging stays at the British Championships for anyone interested in playing in the various junior events there; arranging teams for the Sunday Times and Times National Schools Competitions; and arranging and playing in teams in the local Bedfordshire League.

As a result of his hard work, enthusiasm and diligence, Bedford Modern School has been the strongest school in the area for decades. Numerous qualifications to the National Stages of the Sunday Times and Times competitions have been achieved, and in 1974 the School travelled to London to play in the Finals, winning Silver Medals. Without his encouragement, Jim Plaskett would not be a Grand Master, and Peter Constantinou would not be current British U16 Champion. His work with juniors has not just revolved around Bedford Modern School though, – he has in the past also worked as a Regional Junior Coach, and encouraged all three Ledger brothers.

Paul has also been a successful player in his own right, playing Board 1 for the BMS team in the Bedfordshire League for many years, being a member of the winning Bedford National Open Club Championship team in 2001 (when they defeated the mighty Wood Green in the final), playing in various Minor County Championship-winning sides, winning the Bedfordshire Championship a number of times, and qualifying for the British Championships on at least one occasion.

It is right and proper that Paul's services to chess, particularly in the junior arena, are marked with a President's award in this year, his year of retirement as a schoolteacher. Bedford Modern School will miss him enormously.



Zoe Ryle

Zoe's interest in chess began in the early 1960s, becoming serious in the mid 1980s when she started encouraging children in a local school to play and founding a school chess club, this at a time when there were very few chess clubs in state schools in Inner London. Around this time she joined Willesden & Brent Chess Club, becoming secretary in 1986 and involving herself in the local junior chess congress. She retired from formal teaching in 1992 but continued encouraging children to play, three of her ex-pupils being in the 2004 National Junior Squad.



Zoe being Zoe, retirement was not a time for her to consider relaxing, quite the reverse as she was scared of being bored. She became secretary of the Middlesex Chess League in 1994, seeing through the merger of the league with the county and becoming secretary of Middlesex County Chess Association in 1996, representing the county on the SCCU and the BCF until her retirement in 2006. Her encouragement and teaching of children continues.

Photo: Zoe Ryle receiving her award from ECF President Gerry Walsh

Not a long career in chess administration by national standards and no glamorous posts but then that is Zoe and why people like Zoe are so essential to assist in keeping chess as a popular activity in the public domain: the ground roots were her interest and to this she applied herself unstintingly and with good humour, winning widespread admiration for her work with children and for shaking up the County's teams at a time when they were at their nadir and steering them to success. She would still be fully active had not ill health forced retirement upon her. To say she will be sorely missed is a gross understatement.

Footnote: As many who know her say affectionately "She's fine as long as you do precisely what you are told to do". But then her professional career was spent with children having special needs! Zoe laughed when she first heard this and she has continued laughing ever since.

Previous Recipients

1983	TJ Beach, BP Reilly, BH Wood	1995	G Goodwin, J Roycroft, C Power
1984	WR Morry, Mr & Mrs RM Bruce, GD Self	1996	RG Blake, Richard James, S Lovell
1985	KJ Bloodworth, O Dixson, TW Sweby	1997	K Brown, F Manning, R Simpson
1986	DH Butler, WB Turner, RG Wade	1998	D Smith, EB Chapman
1987	CW Warburton, JJ Lauder, The BBC	1999	J Leake, A Phillipott, The Times
1988	PC Gibbs, PE Morrish, RO Powis	2000	H Sims, J Littlewood
1989	DJ Blackman, RE Boxall, GF Walsh	2001	CM Bent, J Lawson
1990	M Taylor, GMA Smith OBE, GAM Boswell	2002	J Beard, P Burnett, C Murray
1991	B Cafferty, EE Croker, JG Jones	2003	BN Beasley, R Smith, D Hemsley, R Furness
1992	KG Humphreys, R Woodcock, Oakham School	2004	M Bolan, J French, P Watson
1993	G Kendall, AJ Douglas	2005	PR Bielby, RH Jones, JM Robinson, SR Boniface
1994	R Haddrell, L Roberts, R James		

CLUB OF THE YEAR

Club of the Year

From some excellent submissions we selected 3C's (Children' Chess Club, Oldham). Founded in 1978 by three teachers who thought that children in Oldham should aspire to something to be proud of, the club now has something to shout about. As well as running nine teams in the local leagues, they have 2 in the 4NCL and have produced British champions through all age groups at the British Chess Championships.

Photo: Stanley Goodall (left) of the ECF Awards Committee presents the Club of the Year Award to the club Chairman Steve Rigby.



Small Club of the Year

Of some very good submissions the best and most comprehensive was from Salisbury Chess Club. Despite a relatively small membership Salisbury manage to run several events and engage with the local community. We were impressed with the range of activities, including some charitable, and some for juniors.

Previous Winners

1984	Grantham	1992	Basingstoke	2000	Cowley
1985	Killingworth	1993	No award	2001	Wallasey, Exmouth & Rolle Faculty
1986	Rose Forgrove	1994	Barbican, Wanstead & Woodford	2002	Checkmate Junior & Royston
1987	Crowborough Albany	1995	Hull	2003	Kenilworth, Stapleford
1988	Stowmarket	1996	Guildford	2004	Alwoodley, Norwich Junior & The Brown Jack
1989	King's Head	1997	Coulsdon & Purley	2005	Heywood
1990	No award	1998	No award		
1991	No award	1999	No award		

PLAYER OF THE YEAR



The English Chess Federation is delighted to announce the winner of the 2006 Player of the Year award. This goes to England's Jovanka Houska. This is unprecedented as Jovanka is the first female to receive this prestigious recognition. This historic occasion will be celebrated by the prize giving ceremony and handover of the award by ECF President Gerry Walsh (see photo). Jovanka has enjoyed a thrilling career so far and the last 12 months have witnessed a serious challenge for the Women's World Chess Championship in 2006 amongst numerous impressive performances.

Photo: Jovanka Houska receiving her award from ECF President Gerry Walsh.

Jovanka, despite the east European sounding name, was born in South London. She is one of the few English chess professionals around these days and proudly boasts a WGM (International Woman's Grand Master title), is qualified at male International Master level and has aspirations to become England's first proper female Grandmaster.

Jovanka says: 'My first achievement that I was really proud of was representing England in the World girl's Championship under 10. I was also European Under 20 Girl's Champion in 2000, which I think is probably my greatest achievement.' Jovanka also adds: 'This year I participated in the European Individual Championship for Women in Moldova. I finished in the top ten and earned the right to play in the World Championships.'

Gerry Walsh, President of the English Chess Federation commented: "I am absolutely delighted for Jovanka. She has performed brilliantly this year and has always been a popular and enthusiastic personality on the circuit.

Previous Winners

1984 Murray Chandler	1992 Nigel Short	2000 Michael Adams
1985 John Nunn	1993 Michael Adams	2001 Michael Adams
1986 Nigel Short	1994 Michael Adams	2002 Michael Adams
1987 Jon Speelman	1995 Michael Adams	2003 Luke McShane
1988 Nigel Short	1996 Michael Adams	2004 Luke McShane
1989 Jon Speelman	1997 Luke McShane	2005 Michael Adams
1990 Michael Adams	1998 Michael Adams	
1991 Nigel Short	1999 Michael Adams	

MAGAZINE OF THE YEAR

Out of four very good publications we selected "The Problemist", the magazine of the British Chess Problem Society. The editor of "The Problemist" is John Rice.

Previous Winners

2003	The Chequered Board
2004	En Passant
2005	Northumberland Chess Association Bulletin

Photo: John Rice receiving his award from ECF President Gerry Walsh.



WEBSITE OF THE YEAR

The award, once again, attracted a lot of interest. The standard of websites has improved considerably giving the awards committee a difficult job. Our selection was www.penrithchess.org.uk and as well as its overall coverage we were impressed with the excellent links page. The webmaster is Bob Challis.

Previous Winners

2003	www.essexchess.org.uk	2005	www.4ncl.co.uk
2004	www.clevelandchess.co.uk		

BOOK OF THE YEAR AWARD

Short List

Our choice this year features two books where the quality of the writing is the distinguishing feature of the book. The other two books are first, the final volume in the best and most comprehensive chess history ever written and secondly one of the most entertaining books the judges have seen in years.

Chess for Zebras Jonathan Rowson (Gambit) pp 255 £17.99

Three times British Champion, Rowson is a skilled writer and deliberately chose a startling title to catch the reader's attention. Using his formidable academic erudition Rowson explores in depth various aspects of chess playing and thinking. This is a book that is simultaneously challenging, stimulating, instructive and interesting.

My Great Predecessors Part V Garry Kasparov (Everyman) pp 480 £25.00

In the fifth and final volume of his epic series on the world champions and their challengers, Kasparov considers just two players, Victor the Terrible (Korchnoi) and Anatoly the Twelfth (Karpov). As before the book is authoritative and comprehensive and particularly good on the three matches played between Korchnoi and Karpov. He clearly respects not only their chess talent but also their formidable, practical playing strength and resilience.

The King Chess Pieces J H Donner (New in Chess) pp 391 £18.95

The Dutch grandmaster (1927-1988) was a chess writer, annotator, reporter and journalist famous for his humour, wit, irreverence and self mockery. The New in Chess team have collected all Donner's lifetime writings to Dutch chess magazines and news papers. All chess life (and much else) is covered in Donner's inimitable style. It is no wonder that an eminent chess editor chose The King as his "desert island" book.

Van Perlo's Endgame Tactics (New in Chess) pp 479 £18.95

Dutch correspondence grandmaster collected over 30 years tactical endgame positions that appealed to him. Von Perlo had a good chess eye, but above all he relishes and writes with wicked glee about the various misfortunes lying in wait for an unsuspecting player. The 1105(!) positions have been collated and edited by the New in Chess team. The result: great chess entertainment.

The choice came down to two books this year. Garry Kasparov's My Great Predecessors V which covered Korchnoi and Karpov was excluded as the title matches between Kasparov and Karpov had been omitted – surely of the essence in assessing Karpov's career – since these epic contests will be covered in a later volume. However Kasparov's mammoth series has set new standards for writing about chess history.

Chess for Zebras Jonathan Rowson (Gambit) pp255 £17.99

All Rowson's writings are interesting and readable and this book is no exception. Rowson uses his formidable academic erudition to explore in depth various aspects of chess playing and thinking. The chess content is remarkable for Rowson's honesty in analysing the strengths and weaknesses of his games. This is a book that is simultaneously challenging, stimulating, instructive and guaranteed to make any reader think about how he plays the game.

None the less the choice fell upon a totally different type of book, one which has not featured in the Book of the Year before, even though it is a popular genre.

Van Perlo's Endgame Tactics (New in Chess) pp479 £18.95

Collections of game positions for solving or instruction are not uncommon. Unfortunately many are computer generated with cursory instruction or comment added. This is emphatically not the case here. Van Perlo is a Dutch correspondence grandmaster who collected over a period of 30 years tactical end games that appealed to him. He cast his net wide and most of the 1105(!) positions were unknown to the judges. Van Perlo had a good chess eye for attractive situations and wrote about them in a humorous and entertaining manner. Above all he writes with wicked glee about the changes in fortune that lie in wait on the board for all players.

The New in Chess team has edited and organised the material so that there is considerable instructional content in the book. But the winning factor for the judges was the sheer entertainment value – a rare commodity in the chess world these days.

Photo: Ray Edwards presenting the 2006 ECF Book of the Year award to Allard Hoogland on behalf of G C Van Perlo. Photograph by John Saunders



R B Edwards J Farrand J Toothill

CHESSE SERVICE PROVIDERS

ECF ARBITERS

The ECF has initiated the process of transferring existing arbiter/senior arbiter titles from the BCF to the ECF. In addition to arbiter qualifications all ECF ARBITERS are required to be members of a national federation and to have enhanced CRB clearance. Further information on the regulations and qualifications concerning the appointment of ECF ARBITERS can be found on the ECF website: www.englishchess.org.uk. The list of names given below represents those that had been confirmed as CRB cleared as at 10/11/06. The process of confirming CRB clearance is on-going and the most up-to-date list of ECF arbiters can be found on the ECF website, which is being updated regularly as more ECF arbiters are appointed.

ECF Chief Arbiter

Welch, David: Flat 1, 63 Croxteth Road, Liverpool L8 3SF. Tel: 0151 733 1866, e-mail: dave.welch@blueyonder.co.uk

ECF Senior Arbiters

The title of ECF Senior Arbiter is awarded to Arbiters of particular experience.

Sedgwick, David: 23 Tierney Court, Canning Road, Croydon CR0 6QA. Tel: 020 8656 7682, Mobile: 07712 765486, e-mail: david.sedgwick@amserve.com

Walsh, Gerry: 2 Smiths Dock Park Road, Normanby, Middlesbrough, Cleveland TS6 0JN. Tel: 01642 455381, Mobile: 07957 856790, e-mail: Gwalsh4528@aol.com

Welch, David: (as above)

ECF Arbiters

To become an ECF Arbiter an applicant must pass a formal test and have practical experience.

Belinfante, Neville: 10 Ostlers Court, Old Coach Drive, High Wycombe, Bucks HP11 1AR. Tel: 01494 436534, e-mail: neville@belinfante.demon.co.uk

Bielby, Paul: 30 Denham Avenue, Sunderland SR6 8HG. Tel: 0191 548 7600, e-mail: paulbielby@btopenworld.com

Elwin, A: 3 Lilac Close, Newton Longville, Bucks MK17 0DQ. Tel: 01908 644355, e-mail: adrian_elwin@hotmail.com

Gibbs, Peter C: 11 Salisbury Road, Burbage, Hinckley, Leics LE10 2AR. Tel/Fax: 01455 440236, e-mail: peterandcelia@ntlworld.com

Heppinstall, Roy: 8 Wakelin Way, Witham, Essex CM8 2TX. Tel: 01376 512741, e-mail: roy.heppinstall@virgin.net

Howell, Chris: 2 Reed Drive, Royal Earlswood Park, Redhill, Surrey RH1 6TA. Tel: 01737 780899, e-mail: chris.howell8@btinternet.com

Jacobs, Gerald: 14 York Avenue, Stanmore, Middlesex HA7 2HS. Tel: 020 8907 7893, e-mail: geralds@jacobsfg.fsnet.co.uk

Johnson, C F W: 105 Central Avenue, Syston, Leicestershire LE7 2EG. Tel: 0116 260 9012, e-mail: cyriljohnson@yahoo.co.uk

Morris, Priscilla: 22 St Amand Drive, Abingdon, Oxon OX14 5RQ. Tel: 01235 524064, e-mail: p.m.morris@ntlworld.com

Smith, Ewart: One and a Half, Linden Avenue, Old Basing, Basingstoke RG4 7HG. Tel: 01256 327173, e-mail: ewartpearl@aol.com

Wilson, Peter J B: 11 Clos de Gibauderie, St. Peter Port, Guernsey, Channel Islands GY1 1XQ. Tel/Fax: 01481 713441, e-mail: pjw2004uk@yahoo.co.uk

FIDE Organisers (IO):

Gerry Walsh (as above)

International Arbiters for the Blind:

Peter Gibbs, Gerry Walsh (as above)

ECF ACCREDITED COACHES

ECF Accredited Coaches below have fulfilled the following requirements:

- 1) The CRB disclosure process has been completed.
- 2) A character reference has been supplied.
- 3) The aforementioned coach has demonstrated a competence to teach to established levels.
- 4) The coach is a current ECF member.

Please note the following changes to future applications:

- 1) The CRB Enhanced clearance must be current and thus less than three years old.

Please contact Andrew Martin on andrew@andrewmartinchessacademy.com for information on becoming an ECF Accredited Coach. Mark your e-mail as 'ECF Accredited Coach'.

Adams, Phil: 11 Huddersfield Road, Delph, Oldham OL3 5EG.

Tel: 01457 870024, e-mail: phil@adamsfam.demon.co.uk

Bailey, Kevin: Parkfield, Jail Lane, Biggin Hill, Kent TN16

3AX. Tel: 01959 570824, e-mail:

Kevin.Bailey1@btinternet.com

Bellin, Robert (IM): 32 Station Street, Walsall, West Midlands

WS2 9JT. Tel: 01922 626624, e-mail: robtb@globalnet.co.uk

Bielby, Paul: 30 Denham Avenue, Sunderland SR6 8HG. Tel:

0191 548 7600, e-mail: paulbielby@btopenworld.com

Briscoe, Christopher: 348 Hook Road, Chessington, Surrey

KT9 1NA. Tel: 020 8397 6385, e-mail:

christopher_briscoe@hotmail.com

Castle, Ken: 18 Maple Avenue, Bishop's Stortford, Herts

CM23 2RR. Tel: 01279 655010, e-mail:

kencastle@btconnect.com

Cooper, Neill: 104 Westhall Road, Warlingham, Surrey CR6

9HD. Tel: 01883 624052, website: www.cchess.org.uk

Elwin, A: 3 Lilac Close, Newton Longville, Bucks MK17 0DQ.

Tel: 01908 644355, e-mail: adrian_elwin@hotmail.com

Fleetwood, John: Tel: 020 8346 2472, e-mail:

johnfleetwoodj@aol.com

Franklin, Ron: Redbridge Chess Academy, 30 Emmott

Avenue, Ilford, Essex IG6 1AL. Tel: 020 8554 3747, e-mail:

ronandcarol@ilford.wanadoo.co.uk

French, J H: 31 Brocas Drive, South View, Basingstoke RG21

5LS. Tel: 01256 472537, e-mail: joefrench33@msn.com

Gibbs, Peter C: 11 Salisbury Road, Burbage, Hinckley, Leics

LE10 2AR. Tel/Fax: 01455 440236, e-mail:

peterandcelia@ntlworld.com

Greet, Andrew (IM): 7 Beach Road, Carlyon Bay, St Austell,

Cornwall PL25 3PQ. Tel: 07961 851144, e-mail:

andrew_greet@hotmail.com

Harman, Kenny: 127 Grosvenor Raod, Kennington Lees,

Ashford, Kent TN24 9PN. Tel: 01233 610436, e-mail:

kennyharman@hotmail.co.uk

Hart, Rob: Abbotsford, 89 Gillibrand Walks, Chorley,

Lancashire PR7 2HF. Tel: 01257 261316, e-mail:

robhart@ukonline.co.uk

Hulley, John: 9 Elm Way, Messingham, Scunthorpe, North

Lincolnshire DN17 3UR. Tel: 01724 761428

Hunt, Adam: 28 Bridgewood Road, Woodbridge, Suffolk IP12

4HA. E-mail: ads59@yahoo.com

Hunt, Harriet: 156 High Street, Chesterton, Cambridge CB4

1NS. E-mail: hvh22@hermes.cam.ac.uk

Hunt, Malcolm: 18 Silverdale Gardens, Wordsley, Stourbridge

DY8 5NU. Tel: 01384 279209, 07973 875136, e-mail:

malcolmhuntchess@btinternet.com

Jackson, Sheila (WGM): 3 Abbey Court, 270 Hale Lane,

Edgware, Middlesex HA8 8WG. Tel: 020 8238 2804, 07818

415778

James, Russell: 17 Willow Mews, Selly Oak, Birmingham B29

5JF. Tel: 0121 415 5245, 07896 270354, e-mail:

russ_a_james@hotmail.com, www.russelljameschess.co.uk

Johnson, Cyril: 105 Central Avenue, Syston, Leics LE7 2EG.

Tel: 0116 260 9012, e-mail: cyriljohnson@yahoo.co.uk

Jones, R L: Crofts Place, Little Saxham, Bury St Edmunds,

Suffolk IP29 5LE. Tel: 01284 811555, e-mail:

bobjoneschess@btinternet.com

Kenworthy, Gary (FM): 67 Eaton Avenue, Bletchley, Milton

Keynes, Bucks MK2 2HN. Tel: 01908 371918, e-mail:

gary.kenworthy@btopenworld.com

King, Daniel (GM): 10 Sutherland Grove, Teddington,

Middlesex TW11 8RW. Tel/Fax: 020 8404 2600, e-mail:

dan@danielking.biz, website: www.danielking.biz

Knox, Stuart: 54 Venice Court, Roman Way, Andover, Hants

SP10 5JQ. Tel: 01264 353890

Lang, Heather: 15 Bushy Close, Oxford OX2 9SH. Tel: 01865

864939, e-mail: heather@lang.org.uk

Lyell (nee Grigoryan), Meri: Upper Flat, 49 Hereford Road,

London W3 9JW. Tel: 020 8992 3725, e-mail:

m.grigoryan@ucl.ac.uk

Moore, Andrew: Worcester Junior Chess Academy, P.O. Box

4733, Brierley Hill DY5 2WU. E-mail:

p.andrew.moore@gmail.com, website: www.wjca.org.uk

Orton, Stephen: 3 Brian Avenue, Norwich NR1 2PH. Tel: 01603

621184, e-mail: stephen@orton.demon.co.uk

Ruffle, Alan: 48 Hillside Road, Linton, Nr. Swadlincote,

Derbyshire DE12 6QW. Tel: 01283 761880, e-mail:

aa.chess@btopenworld.com

Sharples, Henry: Ringleton Gate, Coombe Woodnesborough,

Sandwich, Kent CT13 0PW. Tel: 01304 812985, e-mail:

harsharp@hotmail.co.uk

Somers, Ivor: Redbridge Chess Academy, 53 Rosedene

Gardens, Ilford, Essex IG2 6YD. Tel: 020 8550 4214

Southern, Victor: 88 St. Georges Road, Swanley BR8 8AZ.

Tel: 01322 407790, e-mail: victor@southernprints.co.uk

Statham, Nicholas: 2 Ashford Road, Whitnash, Leamington

Spa, Warwickshire CV31 2NA. Tel: 01926 831653, e-mail:

n.statham@ntlworld.com

Stephenson, Norman: 14 The Ladle, Ladgate Lane,

Middlesbrough TS4 3SL. Tel: 01642 320441,

cedarsbl@supanet.com

Taylor, Scott: 1 Maynewater Square, Bury St Edmunds,

Suffolk IP33 2AD. Tel: 01284 723679, e-mail:

scott.taylor@onetel.net

Thomas, Nicholas: 1 Williams Road, Radford Semele,

Leamington Spa CV31 1UR. Tel: 01926 316894, e-mail:

athomick@hotmail.com

Thompson, Robin: 17 Croft Way, Sevenoaks TN13 2JU. Tel:

01732 452588, e-mail: robin@thompson7oaks.demon.co.uk

Wilson, Peter J B: 11 Clos de Gibauderie, St. Peter Port,

Guernsey GY1 1XQ. Tel/Fax: 01481 713441, e-mail:

pjw2004uk@yahoo.co.uk Available for coaching throughout

the UK

FIDE Instructor:

Peter J B Wilson (as above)

PLAYERS PANEL

The players listed below offer their services shown in accordance with the key beneath. Enquiry should be made direct to the players. The ECF will forward enquiries to unlisted players if a fully stamped, sealed envelope is provided.

KEY

(1) Simultaneous Displays; (2) Lectures/Speeches; (3) Seminars/Small Group Sessions; (4) Private Tuition/Coaching: Intermediate/Advanced; (5) Private Tuition/Coaching: Beginners/Novices; (6) Analysis/Annotations by post; (7) Adjudications; (8) ECF Accredited Coach; (9) Criminal Records Bureau Cleared

- Adams, Phil:** 11 Huddersfield Road, Delph, Oldham OL3 5EG. Tel: 01457 870024, e-mail: phil@adamsfam.demon.co.uk (1) (2) (3) (4) (5) (6) (8) (9)
- Bellin, Robert (IM):** 32 Station Street, Walsall, West Midlands WS2 9JT. Tel: 01922 626624, e-mail: robtb@globalnet.co.uk (1) (2) (3) (4) (5) (6) (8) (9)
- Buckley, Graeme (IM):** 3 Forge Lane, Cheam, Sutton, Surrey, SM3 8SH. Tel: 020 8642 5239, e-mail: GNBuckley@aol.com (1) (2) (3) (4) (5) (6) (7) (9)
- Chandler, Murray (GM):** 232 Brox Road, Ottershaw, Surrey KT16 0RA. E-mail: murray@gambitbooks.com (1)
- Chevannes, Sabrina (WFM):** 240 St. George's Halls of Residence, St. George's Grove, Tooting, London SW17 0PZ. Tel: 07727 170962, e-mail: m0500767@sgul.ac.uk (1) (3) (4) (5) (6) (9)
- Cooper, Lawrence (IM):** 11 Sandringham Close, Baswich, Stafford ST17 0AB. Tel: 01785 242269, e-mail: loz@monarchs.freeserve.co.uk (1) (4) (5) blitz chess, coaching on icc.
- Emms, John (GM):** 5 Wilson Close, Hildenborough, Tonbridge, Kent TN11 9DH. Tel: 01732 835490, e-mail: johnemms@btinternet.com (1) (4)
- Greet, Andrew (IM):** 7 Beach Road, Carlyon Bay, St Austell, Cornwall PL25 3PQ. Tel: 07961 851144, e-mail: andrew_greet@hotmail.com (1) (2) (3) (4) (5) (6) (8) (9)
- Jackson, Sheila (WGM):** 3 Abbey Court, 270 Hale Lane, Edgware, Middlesex HA8 8WG. Tel: 020 8238 2804, 07818 415778 (1) (3) (4) (5) (8) (9)
- Kenworthy, Gary (FM):** 67 Eaton Avenue, Bletchley, Milton Keynes, Bucks MK2 2HN. Tel: 01908 371918, e-mail: gary.kenworthy@btopenworld.com (1) (2) (3) (4) (5) (6) (7) (8) (9)
- King, Daniel (GM):** 10 Sutherland Grove, Teddington, Middlesex TW11 8RW. Tel/Fax: 020 8404 2600, e-mail: dan@danielking.biz, website: www.danielking.biz (1) (2) (3) (4) (5) (6) (8) (9)
- Ledger, Andrew (IM):** 101 Whirlowdale Road, Sheffield S7 2NF. Tel: 0114 220 1886, e-mail: ledger10@hotmail.com (1) (2) (3) (4) (5) (6) (7)
- Levitt, Jon (GM):** 33 Reeve Gardens, Kesgrave, Ipswich IP5 2FG. Tel: 01473 611922, e-mail: jlevitt@dircon.co.uk, website: www.jlevitt.dircon.co.uk (1) (2) (3) (4) (5)
- Littlewood, Paul E (IM):** 14 Highfield Manor, Highfield Lane, St Albans AL4 0AN. Tel: 07879 674 936, e-mail: plittl@hotmail.com (1) (4) (7)
- McShane, Luke (GM):** Flat 3, 76 Bouverie Road West, Folkestone, Kent CT20 2PW. Tel: 01303 243906, e-mail: luke@rodmcshane.demon.co.uk (1) (2) (3)
- Palliser, Richard (IM):** 19 Kent Road, Harrogate HG1 2LH. E-mail: rpalliser@hotmail.com (1) (3) (4) (6) (7)
- Pein, Malcolm (IM):** 66 Marsh Lane, London NW7 4NT. Tel: 020 7388 2404, Fax: 020 8906 8771, e-mail: malcolmpain@aol.com (1) (2) (4)
- Pert, Nick (GM):** Flat 1, 34 Station Road, Wokingham, Berkshire RG40 2AE. Tel: 07786 986489, e-mail: nickpert@hotmail.com (1) (2) (3) (4) (5) (6) (7) (9)
- Summerscale, Aaron (GM):** 34 Merton Road, London SW18 1QX. Tel: 020 8874 0135, e-mail: aaron.summerscale@btinternet.com (1) (2) (3) (4) (5)
- Taulbut, Shaun (IM):** 190 Reading Road, Wokingham, Berkshire RG41 1LH. Tel: 0118 977 6202, e-mail: shauntaulbut@aol.com (1) (2) (3) (4) (5) (6) (7)
- Wells, Peter (GM):** 30 The Pinnacle, Horder Mews, Old Town, Swindon SN1 3ED. Tel: 01793 527421, e-mail: gmpetewells@hotmail.com (1) (3) (4) (6)

CHESS JOURNALISTS

- Adams, Phil:** 11 Huddersfield Road, Delph, Oldham OL3 5EG. Tel: 01457 870024, e-mail: phil@adamsfam.demon.co.uk 3Cs website: www.ccs.chess.btinternet.co.uk The Manchester Chess Federation website www.manchesterchessfederation.org *The MCF Newsletter*
- Adams, Tim:** 3 Chirton Dene Quays, Royal Quays, North Shields, Tyne & Wear NE29 6YW. Tel: 0191 296 1078, e-mail: relaxxx1232002@yahoo.com *Newcastle Evening Chronicle*
- Armstrong, Bill:** 6 The Heights, Leek, Staffordshire ST13 7LQ. E-mail: wgarmstrong@aol.com *Braille Chess Association Gazette*
- Baburin, Alexander:** 3 Eagle Hill, Blackrock, Co Dublin, e-mail: ababurin@iol.ie *Sunday Independent (Dublin)*
- Bielby, Paul R:** 30 Denham Avenue, Sunderland SR6 8HG. Tel: 0191 548 7600, e-mail: paulbielby@btopenworld.com *Northumbria Junior Chess*
- Brown, Graham:** Email: gkb@members.v21.co.uk *Easytorecall UK Web Directory*
- Bryson, Douglas:** 38 Duncryne Avenue, Mount Vernon, Glasgow G32 0RQ. Tel/Fax: 0141 778 4892, e-mail: webmaster@chessscotland.com, website: www.chessscotland.com *Scotland on Sunday*
- Bycroft, John:** 44 Welwyn Park Drive, Hull HU6 7DY. Tel: 01482 851263 (h), 01482 584734 (w) *Hull Daily Mail, Hull Sports Mail*
- Cafferty, Bernard:** 6 White Rock House, White Rock Road, Hastings, East Sussex TN34 1LE. Tel/Fax: 01424 424009, e-mail: bernardcafferty@tiscali.co.uk *British Chess Magazine*
- Carbin, Marvin:** 8 Colerne Close, Crumlin, County Antrim BT29 4YF *Open File (Combined Services Chess Association)*
- Chandler, Murray:** 232 Brox Road, Ottershaw, Surrey KT16 0RA. E-mail: info@gambitbooks.com, website: www.gambitbooks.com *Gambit Publications Ltd*
- Clarke, Malcolm:** 9 Cherry Tree Court, Leigh Road, Eastleigh, Hants SO50 9SN. Tel: 02380 615903 *Southern Daily Echo, Hampshire Chronicle*
- Dommett, Alan:** The Gables, 77 Glenferness Avenue, Bournemouth, Dorset BH3 7ES. Tel: 01202 522636, e-mail: a.j.dommett@btinternet.com *Bournemouth Daily Echo*
- Haddrell, Richard J:** 48 Southview Road, Tunbridge Wells, Kent TN4 9BX. Tel/Fax: 01892 532361, e-mail:

rjh@sccu.ndo.co.uk, website: www.sccu.ndo.co.uk *Southern Counties Chess Union Bulletin*

Hallsworth, Eric: 45 Strettham Road, Wilburton, Cambs CB6 3RX. Tel: 01353 740323 (w), e-mail: eric@elhchess.demon.co.uk, website: www.elhchess.demon.co.uk *Selective Search (Computer Chess Magazine)*

Harding, Tim: 26 Coolamber Park, Dublin 16, Rep. of Ireland. Tel: 00 353 01 494 1191, Fax (w): 00 353 014939339, e-mail: editor@chessmail.com, website: www.chessmail.com *Chess Mail, The Kibitzer monthly column at www.chesscafe.com*

Hart, P J: Scunthorpe Telegraph, 4-5 Park Square, Laneham Street, Scunthorpe, North Lincolnshire DN15 6JH. Tel: 01724 273273, Fax: 01724 273101, e-mail: paul.hart@scunthorpetelegraph.co.uk *Scunthorpe Telegraph*

Huba, Mark: (Photographer): Flat 2, 44 Stanhope Gardens, London SW7 5QY *Chess Monthly, New In Chess, Kingpin*

Hunnable, Ian: 3 Ewanrigg Terrace, Woodford Green, Essex IG8 7QJ. Tel: 020 8504 0525, e-mail: idh@essexchess.org.uk Essex Chess Association: website – www.essexchess.org.uk, bulletin – *Chessex*. Insurance Chess Club: website – http://myweb.tiscali.co.uk/ins.chess

Johnson, Cyril: 105 Central Avenue, Syston, Leics LE7 2EG. Tel: 0116 260 9012, e-mail: cyriljohnson@yahoo.co.uk *Leicester Mercury*

Johnson, Julie: (as above) e-mail: juliedjohnson@yahoo.com *MIDDLEGAME (MCCU newsletter)*

Jones, Robert H: Keverel Lodge, 40 Phillipps Avenue, Exmouth, Devon EX8 3HZ. Tel: 01395 223340, e-mail: bobjones@eclipse.co.uk *Western Morning News / Exmouth Journal*

Keene, Raymond OBE: 86 Clapham Common North Side, London SW4 9SE. Tel: 020 7228 7009, Fax: 020 7924 6472, e-mail rdkobe@aol.com, website: www.hardingesimpole.co.uk *The Sunday Times, The Spectator, International Herald Tribune, The Times*

Lamford, Paul: 8 Arbor Court, Lordship Road, London N16 0QU. Tel/Fax: 020 8809 3063, e-mail: gampas@aol.com *Public Service*

Lane, Gary W: 26 Bay View, Paignton, Devon TQ3 2DL. Tel/Fax: 01803 523672, e-mail: garylane2001@yahoo.com *ChessMoves, BCM, Chess Monthly, Herald Express* www.chesscafe.com

Levitt, Jonathan: 33 Reeve Gardens, Kesgrave, Ipswich IP5 2FG. Tel: 01473 611922, e-mail: jlevitt@dircon.co.uk, website: www.jlevitt.dircon.co.uk *Oxford Today*

Lloyd, Ian J: Trawscoed, High Street, Dyserseth, Denbighshire LL18 6AB. Tel: 01745 570191, e-mail: ian@trawscoed.force9.co.uk, website: www.rhylchess.co.uk *The Visitor (North Wales)*

Ling, John F: 41 Tiverton Road, Loughborough, Leics LE11 2RU. E-mail: john.ling5@btinternet.com *Problem Observer (Problems)*

Manley, Jonathan P: 54 Hamilton Road, Summertown, Oxford OX2 7PZ. Tel: 01865 559509 (h), 020 7017 6387 (w), e-mail: jon_manley@msn.com, website: www.chesscenter.com/kingpin *Kingpin, Ilford Recorder, Kingpin Online*

Markey, Kevin: 3 The Delkin, Summerhayes, Cam, Dursley, Gloucester GL11 5PZ. Tel: 01453 542813, e-mail: kevinmky@aol.com, website: http://members.lycos.co.uk/dcgp

McShane, Luke: Flat 3, 76 Bouverie Road West, Folkestone, Kent CT20 2PW. Tel: 01303 243906, e-mail: luke@rodmcshane.demon.co.uk *Sunday Express*

Mills, David G: 7 Norland Avenue, Anlaby High Road, Hull HU4 7RB. Tel: 01482 509476, 01482 584444 (w) *Time Trouble (Civil Service)*

Motwani, Paul: Hans Memlinglaan 11, B-1861 Wolvertem, Meise, Belgium. Tel/Fax: 00 32 2270 4603, e-mail: p.motwani@skynet.be *The Scotsman, Scottish Chess Magazine*

O'Brien, Richard W: 9 Wellington Road, Peacehaven, East Sussex BN10 8QJ. Tel: 01273 584425, e-mail: richardwobrien@hotmail.co.uk *Tournament Chess, Trends Publications*

O'Connell, Kevin J: Le Grand Mas, 12330 Mouret, France. Tel +33 (0) 565 781 396, e-mail: kevinocconnell12@yahoo.fr *Irish Chess Journal, East Anglian Daily Times*

Pein, Malcolm: 66 Marsh Lane, London NW7 4NT. Tel: 020 7388 2404 Fax: 020 8906 8771, e-mail: malcolmpein@aol.com *Daily Telegraph, TWIC, Chess Monthly*

Portman, Carl: 22 Orchard Road, Ardley, Nr Bicester, Oxfordshire OX27 7PW. Tel: 01869 345 949, e-mail: carlportman@hotmail.com *Focus Journal (MOD in-house journal)*

Prichett, Craig: 2 Murray Court, Dunbar, East Lothian EH42 1GN. Tel: 01368 860601, website: www.ChessScotland.com *The Herald (Glasgow), East Lothian Life, Scottish Chess*

Raof, Adam: 21 Golderton, Prince of Wales Close, Hendon, London NW4 4QZ Tel/fax: 020 8202 0982, e-mail: adamraof@yahoo.com, website: www.adamraof.tk, *Chess Monthly; Chess Circuit*

Reuben, Stewart: 11 Bevan Court, Clevedon Road, Twickenham TW1 2TS. Tel/Fax: 020 8892 6660, e-mail: Stewartreuben@aol.com

Rice, John: 9 Manor Crescent, Surbiton KT5 8LG. Tel: 020 8399 6254, e-mail: johnrice@freeuk.com *The Problemist (magazine of the British Chess Problem Society)*

Rose, Matt: 58 Boswell Road, Oxford OX4 3HN. Tel: 01865 779155, e-mail: matt.rose@oxfordshire.gov.uk *Oxford Times*

Roycroft, John: 17 New Way Road, London NW9 6PL. Tel: 020 8205 9876, e-mail: roycroft@btinternet.com *EG (endgame studies)*

Russ, Colin: 30 Welson Road, Folkestone, Kent CT20 2NP. Tel: 01303 251853 *Chess (Problems), Deike Press (Germany)*

Sanders, Ivor L: 123 Cockerell Close, Wimborne, Dorset BH21 1XR. Tel: 01202 889810 *Bournemouth Daily Echo (Problems)*

Saunders, John: Editor, British Chess Magazine, 44 Baker Street, London W1U 7RT. Tel: 020 7486 8222, Fax: 020 7486 3355, e-mail: johnsaunders@bcmchess.co.uk, website: www.bcmchess.co.uk *British Chess Magazine, BBC Ceefax Chess (page 568)*

Short, Nigel: 35 Arivou Street, Vyronas, 16232 Athens, Greece. E-mail: nigelshort@gmail.com or nshort@ath.forthnet.gr *Guardian*

Speelman, Jon: 113 Cholmley Gardens, Fortune Green Road, London NW6 1UP. Tel: 020 7435 1053, Fax: 020 7435 2595, e-mail: jspeelman@compuserve.com *Independent, Observer*

Stephenson, Norman: 14 The Ladle, Ladgate Lane, Middlesbrough TS4 3SL. Tel: 01642 320441, e-mail: cedarsbl@supanet.com *Cleveland Chess Website, North-Eastern Evening Gazette*

Thurlow, Kevin: 68 Carlton Road, Redhill, Surrey RH1 2DD. Tel: 01737 765706, e-mail: kjt2300@aol.com *Surrey Mirror*

Vigus, James: Appartement 118, Gästehaus der Friedrich-Schiller-Universität Jena, Am Herrenberge 11, 07745 Jena, Germany. E-mail: jev23@cam.ac.uk *British Chess Magazine*

Walsh, J J: 33 Maywood Park, Raheny, Dublin 5, Rep. of Ireland. Tel: 01 – 831 4765, e-mail: jwalshchess@eircom.net *Irish Times*

ENGLISH CHESS FEDERATION TITLED PLAYERS

Grandmasters:- (33)

Michael Adams
Keith C Arkell
Murray G Chandler
Stuart Conquest
Nigel R Davies
John M Emms
Glenn C Flear
Daniel Gormally
Mark Hebden
Julian M Hodgson
James C Howell
Raymond D Keene
Daniel J King
Dharshan Kumaran
Jonathan Levitt
Neil R McDonald
Luke J McShane
A Jonathan Mestel
David Norwood
John D M Nunn
Jonathan Parker
Jonathan Penrose
Nicholas Pert
Jim Plaskett
Matthew Sadler
Nigel D Short
Jonathan S Speelman
Michael F Stean
Aaron Summerscale
Matthew Turner
Christopher Ward
William N Watson
Peter K Wells

International Masters: (54)

Simon Ansell
Chris W Baker
Michael J Basman
Richard Bates
Chris Beaumont
Robert Bellin
Neil H Bradbury
Graeme Buckley
Lawrence Cooper
John J Cox
Gavin Crawley
Colin S Crouch
Angus J Dunnington
Mark Ferguson
David S C Goodman
Stephen Gordon
Andrew Greet
Craig Hanley
William R Hartston
Stewart Haslinger
John C Hawksworth
Michael Hennigan
Jovanka Houska
Miroslav Houska
David W L Howell
Adam Hunt
Harriet Hunt
Byron A Jacobs
Gawain Jones
Andrew P H Kinsman
Simon J B Knott
Susan Lalic
Peter G Large
Geoffrey W Lawton
Andrew Ledger
Paul E Littlewood
Karl Mah
Andrew D Martin
Philip Morris
Ali Mortazavi
Richard Palliser
Malcolm Pein
Richard G Pert

Nigel E Povah
Michael Rahal
Thomas Rendle
Shaun M Taulbut
Ian Thomas
Richard Tozer
Lawrence Trent
Robert G Wade
Andrew Webster
Andrew J Whiteley
Simon Williams

FIDE Masters: - (73)

Nathan Alfred
Rawle A Allicock
Adam G Ashton
Gerald H Bennett
Stephen Berry
Richard Britton
Matthew Broomfield
Simon D Brown
Graham Burgess
Paul Byway
Bernard Cafferty
Neil L Carr
James Cavendish
Glen Charleshouse
Peter H Clarke
Stuart Clarke
Charles Cobb
Adam Collinson
Anthony Corkett
Stephen Cullip
Lorin D'Costa
Maxim Devereaux
Neil F Dickenson
Christopher R Duncan
Christopher Dunworth
Richard G Eales
Robert Eames
Michael Forster
Michael J Franklin
David Friedgood
Nicholas Frost
Stephen Giddins
Ben Hague
Alan E Hanreck
Andrew Harley
Owen M Hindle
Thom Hinks-Edwards
Jeff Horner
Brian Johnson
Charles Kennaugh
Gary Kenworthy
Andrew P Law
David Ledger
Graham D Lee
Andrew P Lewis
John E Littlewood
Mark Lyell
Rafe Martyn
John G Nicholson
John C Pigott
John R Richardson
Jonathan Rogers
Philip J Rossiter
Jack Rudd
David E Rumens
Robert Shaw
Kenneth Shovel
Peter J Sowray
Desmond Tan
Martin R Taylor
Erik O M C Teichmann
Ian D Thompson
James Vigus
Graham A Waddingham
David Walker
Tim Wall

Laurence Webb
Richard M Webb
Kevin J Wicker
Tom E Wiley
Jonathan Wilson
David A Wood
Timothy Woodward

Candidate Masters: - (22)

David W Anderton
Anthony Ashby
Andrew J Bigg
David Coleman
Andrew Dunn
Jon Friedland
Kevin Goater
Demis Hassabis
Timothy Headlong
Geoffrey H James
Feliks J Kwiakowski
Richard McMichael
Kenneth I Norman
Alan Potts
Stewart Reuben
Mark Rich
Daniel B Rosen
Kevin J Thurlow
Charles E Tipleston
Alan J Walton
John F Wheeler
Peter J B Wilson

Woman Candidate Masters: - (4)

Margaret E E Clarke
Mandy Haslinger
Emily Howard
Dinah M Norman

Woman Grandmasters: - (2)

Jana Bellin
Sheila Jackson

Woman International Masters: - (10)

Cathy Warwick
Rita Hennigan
Ingrid Lauterbach
Anne Mothersill
Teresa Needham
Elaine Pritchard
Natasha Regan
Heather Richards
Gulnar Sachs
Ruth Sheldon

Woman FIDE Masters: - (9)

Sabrina Chevannes
Sarah Christopher
Petra Fink-Nunn
Meri Grigoryan-Lyell
Julie Harwar
Ann-Marie James
Rosaling Kieran
Sophie E Tidman
Maria S Yurenok

British Holders of FIDE Titles for Chess Composition & Solving

Composition

International Masters: - (5)

Barry Barnes
Michael Lipton
Robin Matthews
John Rice
Colin Sydenham

FIDE Masters: - (3)

Christopher Jones
Christopher Reeves
Don Smedley

Honorary Master: - (1)

Sir Jeremy Morse

Fide Master

If your rating is 2300 or above then you are entitled to apply for this title.

Candidate Master

If your rating is 2200 or above, then you are entitled to apply for this title.

Woman Fide Master

If your rating is 2100 or above, then you are entitled to apply for this title.

Woman Candidate Master

If your rating is 2000 or above, then you are entitled to apply for this title.

Please send applications, with a cheque for £60 for FM & WFM, £45 for CM & WCM, payable to English Chess Federation, The Watch Oak, Chain Lane, Battle, East Sussex TN33 0YD.

BCF/ECF CONGRESSES AND CHAMPIONS 1904 – PRESENT

Year and Venue	British Champion	Lady Champion	Veterans / Seniors
1904 Hastings	W. E. Napier	Miss K. B. Finn	No contest
1905 Southport	H. E. Atkins	Miss K. B. Finn	No contest
1906 Shrewsbury	H. E. Atkins	Mrs F. D. Herring	No contest
1907 Crystal Palace	H. E. Atkins	Mrs F. D. Herring	No contest
1908 Tunbridge Wells	H. E. Atkins	Mrs. A. L. Curling	No contest
1909 Scarborough	H. E. Atkins	Mrs. D. L. Anderson	No contest
1910 Oxford	H. E. Atkins	Mrs H. M. Houlding	No contest
1911 Glasgow	H. E. Atkins	Mrs H. M. Houlding	No contest
1912 Richmond	R. C. Griffith	Mrs. D. L. Anderson	No contest
1913 Cheltenham	F. D. Yates	Mrs A. N. G. Moseley	No contest
1914 Chester	F. D. Yates	Mrs F. D. Houlding	No contest
1915-18	No contest	No contest	No contest
1919 Hastings	No contest	Mrs. S. J. Holloway	No contest
1920 Edinburgh	R. H. V. Scott	Mrs. A. Stephenson	No contest
1921 Malvern	F. D. Yates	Mrs. D. L. Anderson	No contest
1922 London	No contest	Miss E. C. Price	No contest
1923 Southsea	Sir G. A. Thomas, Bt.	Miss E. C. Price	No contest
1924 Southport	H. E. Atkins	Miss E. C. Price	No contest
1925 Stratford-upon-A	H. E. Atkins	Mrs. A. Stephenson	No contest
1926 Edinburgh	F. D. Yates	Mrs. A. Stephenson	No contest
1927 London	No contest	No contest	No contest
1928 Tenby	F. D. Yates	Miss E. C. Price	No contest
1929 Ramsgate	Mir Sultan Khan	Miss M. D. Gilchrist	No contest
1930 Scarborough	No contest	Mrs. A. Stephenson	No contest
1931 Worcester	F. D. Yates	Mrs. R. P. Michell & Mrs. T. Wheelwright	No contest
1932 London	Mir Sultan Khan	Mrs. R. P. Michell	No contest
1933 Hastings	Mir Sultan Khan	Miss Fatima	No contest
1934 Chester	Sir G. A. Thomas, Bt.	Miss M. D. Gilchrist	No contest
1935 Yarmouth	W. Winter	Mrs. R. P. Michell	No contest
1936 Bournemouth	W. Winter	Mrs. S. J. Holloway	No contest
1937 Blackpool	W. A. Fairhurst	Miss R. M. Dew (Mrs. Bruce)	No contest
1938 Brighton	C.H.O'D. Alexander	Miss Musgrave	No contest
1939 Bournemouth	No contest	Miss E. Saunders (Mrs. Pritchard)	No contest
1940-45	No contest	No contest	No contest
1946 Nottingham	R. F. Combe	Miss E. Saunders	No contest
1947 Harrogate	H. Golombek	Miss E. Tranmer	No contest
1948 London	R. J. Broadbent	Miss E. C. Price	No contest
1949 Felixstowe	H. Golombek	Miss E. Tranmer	No contest
1950 Buxton	R. J. Broadbent	Mrs. R. M. Bruce	No contest
1951 Swansea	E. Klein	Mrs. R. M. Bruce	No contest
1952 Chester	R. G. Wade	No contest	No contest
1953 Hastings	D. A. Yanofsky	Miss E. Tranmer	No contest
1954 Nottingham	L. W. Barden & A. Phillips	Mrs. R. M. Bruce	No contest
1955 Aberystwyth	H. Golombek	Miss J. F. Doulton & Mrs. R. M. Bruce	No contest
1956 Blackpool	C.H.O'D. Alexander	Mrs. E. Pritchard	No contest
1957 Plymouth	Dr. S. Fazekas	Capt. P. A. Sunnucks	No contest
1958 Leamington	J. Penrose	Capt. P. A. Sunnucks	No contest
1959 York	J. Penrose	Mrs. R. M. Bruce	No contest
1960 Leicester	J. Penrose	Mrs. R. M. Bruce	No contest
1961 Aberystwyth	J. Penrose	Miss E. Tranmer	No contest
1962 Whitby	J. Penrose	Mrs. R. M. Bruce	No contest
1963 Bath	J. Penrose	Mrs. R. M. Bruce	No contest
1964 Whitby	M. J. Haygarth	Capt. P. A. Sunnucks	No contest
1965 Hastings	P. N. Lee	Mrs. E. Pritchard	No contest
1966 Sunderland	Dr. J. Penrose	Mrs M. E. E. Clarke & Miss G. Moore	No contest
1967 Oxford	Dr. J. Penrose	Mrs. R. M. Bruce & Miss D. Dobson	No contest
1968 Bristol	Dr. J. Penrose	Miss D. Dobson	No contest
1969 Rhyl	Dr. J. Penrose	Mrs. R. M. Bruce & Miss D. Dobson	No contest
1970 Coventry	R. G. Wade	Mrs. J. Hartston	No contest
1971 Blackpool	R. D. Keene	Mrs. J. Hartston	No contest
1972 Brighton	B. R. Eley	Mrs. J. Hartston	No contest
1973 Eastbourne	W. R. Hartston	Mrs. J. Hartston	No contest
1974 Clacton	G. S. Botterill	Mrs. J. Hartston	No contest
1975 Morecambe	W. R. Hartston	Miss S. Jackson	No contest
1976 Portsmouth	A. J. Mestel	Dr. J. Hartston	No contest
1977 Brighton	G. S. Botterill	Dr. J. Hartston	No contest
1978 Ayr	J. S. Speelman	Miss S. Jackson	No contest
1979 Chester	R. Bellin	Dr. J. Miles	No contest
1980 Brighton	Dr. J. D. M. Nunn	Miss S. Jackson	No contest
1981 Morecambe	P. E. Littlewood	Miss S. Jackson	No contest
1982 Torquay	A. J. Miles	Miss J. Garwell	P. C. Hoad
1983 Southport	A. J. Mestel	Mrs. R. Hamid & Mrs. H. Milligan	P. C. Hoad
1984 Brighton	N. D. Short	Miss B. Sathe & Mrs. V. Unni	H. Golombek & P. C. Hoad
1985 Edinburgh	J. S. Speelman	Mrs. R. Hamid	D Andrew, H Golombek & P C Hoad

Year and Venue	British Champion	Lady Champion	Veterans / Seniors
1986 Southampton	J. S. Speelman	Mrs. S. K. Arkell	P. C. Hoad
1987 Swansea	N. D. Short	Miss C. Forbes	P. C. Hoad
1988 Blackpool	A. J. Mestel	Miss C. Forbes	D. Baldwin
1989 Plymouth	M. Adams	Mrs. R. Hamid	P. C. Hoad
1990 Eastbourne	H. J. Plaskett	Mrs. S. K. Arkell	P. C. Hoad
1991 Eastbourne	J. M. Hodgson	Mrs. S. K. Arkell	J. Soesan
1992 Plymouth	J. M. Hodgson	Mrs. S. K. Arkell	J. Soesan
1993 Dundee	M. Hennigan	Ms. S. Dhar	Lim Kok-Ann & R. D. Westra
1994 Norwich	W. Watson	Miss C. Forbes	G. Botteley
1995 Swansea	M. Sadler	Miss H. Hunt	Lim Kok-Ann
1996 Nottingham	C. G. Ward	Miss H. Hunt	D. Mayers
1997 Hove	M. Adams & M. Sadler	Miss H. Hunt	M. Cook
1998 Torquay	N. D. Short	Mrs S. Lalic	M. Cook
1999 Scarborough	J. M. Hodgson	Miss H. Hunt	I.B.N. Smith
2000 Street, Somerset	J. M. Hodgson	Miss H. Koneru	J. Toothill
2001 Scarborough	J. G. Gallagher	Miss M. Buckley	N. Gill
2002 Torquay	R. B. Ramesh	Miss H. Koneru	D. G. Ellison
2003 Edinburgh	A. Kunte	Ms K. Arakhamia-Grant	N. Stephenson, G. Dickson, D. Anderton
2004 Scarborough	J. Rowson	Ms K. Arakhamia-Grant	D. Smith, N. Stephenson
2005 Isle of Man	J. Rowson	No contest	D. Anderton
2006 Swansea	J. Rowson	Ms K. Arakhamia-Grant	J. Littlewood

Junior Champions 1923 – Present

	Under-21	Under-18	Girl's Under-18	Under-16	Under-15
1923	No contest	P. S. Milner-Barry	No contest	No contest	No contest
1924	No contest	W. H. Pratten	No contest	No contest	No contest
1925	No contest	W. H. Pratten	No contest	No contest	No contest
1926	No contest	C.H.O'D. Alexander	No contest	No contest	No contest
1927	No contest	G. H. Rowson	No contest	No contest	No contest
1928	No contest	A. Mortlock	No contest	No contest	No contest
1929	No contest	J. M. Craddock	No contest	No contest	No contest
1930	No contest	J. M. Craddock	No contest	No contest	No contest
1931	No contest	J. M. Craddock	No contest	No contest	No contest
1932	No contest	A. W. J. Down	No contest	No contest	No contest
1933	No contest	A. W. J. Down	Muriel Ballard	No contest	No contest
1934	No contest	F. Rabinovitch	Gladys Kay	No contest	No contest
1935	No contest	F. Parr	Beatrice Walsh	No contest	No contest
1936	No contest	L. G. O'Neill	Elaine Saunders	No contest	No contest
1937	No contest	A. R. Duff	Elaine Saunders	No contest	No contest
1938	No contest	A. R. Duff	Elaine Saunders	No contest	No contest
1939	No contest	A. R. Duff	Phillis Prosser	No contest	No contest
1940	No contest	J. Richardson	No contest	No contest	No contest
1941-43	No contest	No contest	No contest	No contest	No contest
1944	No contest	No contest	Lorna Judge	No contest	No contest
1945	No contest	No contest	No contest	No contest	No contest
1946	No contest	J. A. Fuller	Pamela Heath	No contest	No contest
1947	No contest	J. Penrose	Audrey Pocknell	No contest	No contest
1948	No contest	D. G. Horseman	Audrey Pocknell	No contest	No contest
1949	No contest	M. N. Barker	Jean Craker	No contest	No contest
1950	No contest	M. N. Barker	Jean Craker	No contest	No contest
1951	No contest	M. N. Barker	Ann Bennett	No contest	No contest
1952	No contest	B. Cafferty, P. C. Gibbs & P. D. Sanderson	Margaret E. E. Wood	No contest	No contest
1953	No contest	K. F. H. Inwood	Myrtle Barnes	No contest	No contest
1954	No contest	K. D. Sales	Myrtle Barnes	No contest	No contest
1955	D. F. Griffiths	C. Tayar & D. Tidmarsh	Margaret E. E. Wood	No contest	No contest
1956	B. Cafferty	C. F. Girling & M. Macdonald-Ross	Margaret E. E. Wood	No contest	D. G. Macdonald
1957	J. D. Taylor	D. E. Rumens	Sheila Corbyn	No contest	J A Lawrence & C Waring
1958	No contest	D. J. Mabbs	Sheila Corbyn	No contest	M. Neave & M. Stevenson
1959	No contest	M. Firth, J. A. Lawrence & J. M. Oliff	Rosalie Norbury	No contest	G. Chesters & D. I. W. Reynolds
1960	No contest	D. R. Thomson	Verina Horsnell	No contest	V. W. Knox
1961	D. G. Wells	R. A. Beach	Verina Horsnell	No contest	P. Murphy
1962	K. B. Richardson	P. N. Lee	Gillian Moore	No contest	R. Moss
1963	M. J. Basman & R. A. Harris	P. Jamieson	D Dobson, G Moore & Marcia Syme	N. J. Patterson	No contest
1964	C. F. Woodcock	B. Denman & R. Keene	Dinah Dobson	L. L. Tate	No contest
1965	A. J. Whiteley	M. N. Walsh	Marcia Syme	I. Friedlander & A. Perkins	No contest
1966	B. J. Denman & A. T. Ludgate	T. D. Baldwin & S. Webb	J Dobson, R McWaters & M Moore	R. G. Eales & A. H. Williams	No contest
1967	L. S. Tate	J. Horner, G. Speed & P. Waters	A. Patterson	M. J. Corden, P. Karmas & S. Saverymuttu	No contest
1968	L. de Veauce	M. J. C. Corden	M. Saverymuttu	R. Bailey	No contest

	Under-21	Under-18	Girl's Under-18	Under-16	Under-15
1969	R. G. Eales	C. Cubitt	J. Fielding & M. McGinn	M. F. Stean	No contest
1970	D. M. Wise	J. G. Nicholson, J. P. Somerville & K. J. Wicker	Alison Povall	A. J. Mestel & J. S. Speelman	No contest
1971	A. J. Miles	A. J. Mestel	Sheila Jackson	C. M. Cooley	No contest
1972	J. M. Quinn	P. E. Littlewood	Susan Caldwell	C. S. Crouch	No contest
1973	L. D. Marks	J. Kinlay	S. A. Hutchinson, M. A. Hutchinson & E. M. Sadler	R. C. Picot	No contest
1974	J. G. Nicholson	C. S. Crouch	Jane Anson	C. Baker, P. Hadden, H. MacPherson & S. Taulbut	No contest
1975	P. Littlewood	R. Britton	Jane Seymour	T. Fernley & P. J. Sowray	No contest
1976	R L Britton, C R Chandler & R W Haldane	J. C. Benjamin	Angela Eagle & Jane Garwell	D. H. Cummings	No contest
1977	J. M. Hodgson & W. N. Watson	M. Pein & S. J. B. Knott	Clare Whitehead	N. W. Ivell	No contest
1978	D. Shuttleworth, T. M. Clarke, A. J. Muir & J. Hall	S. Quigley	Carey Groves	T. L. Milligan	No contest
1979	N. R. Davies	S. G. R. Kerr	Claire Watkins	P. K. Wells	No contest
1980	A. P. Lewis	P. K. Wells	Clare Whitehead	A. C. L. Dyson	No contest
1981	M. P. Townsend	C. L. Dyson, M. Kerridge & J. R. Richardson	Lavinia Pereira	N. L. Carr	No contest
1982	M. Kerridge	G. Waddingham	Karen Cartmel	T. P. Wall	No contest
1983	N. Thomas, C. Dawson, F. Khan & B. Lund	B. Sharp & D. Watts	Susan Walker	N. McDonald	No contest
1984	S. C. Brown	N. Crickmore & N. McDonald	No contest	C. Ward & P. Rossiter	No contest
1985	M. L. Condie	S. Elliott	Sarah Christopher	P. Georghiou, D. Simpson & D. Wood	No contest
1986	M Adams, M Condie, S Conquest & N McDonald	P. Morris	Caroline Hallett	C. Duncan & R. Tozer	G. Buckley & J. Rogers
1987	S. Conquest	R. Tozer	J Harwar & N Regan	M. Piper & A. Webster	A Gillies, L Jones & M Piper
1988	M. Adams	I. MacKay	Natasha Regan	E. Holland & P. Whitworth	O. Worsfold
1989	M. Adams	M. Harris	Julie Harwar, Cathy Haslinger & Heidi Heron	P. Brown, J. Merriman & M. Sanger	J. Poulton
1990	M. Adams	S. Calderwood & C. Ray	Heidi Heron	J. Poulton	B. Connell & S. Joseph
1991	M. Hennigan	G. Haslinger	Ann-Marie Ashby	P. Hughes	A. Gillen
1992	D. Kumaran	S. Lunn	Ann-Marie Ashby	J. Vigus	R. Gaughan
1993	D. Kumaran	S. Gillen	Fiona Webster	T. Hinks-Edwards & R. Sheldon	J. Newman & T. Walton
1994	A. Webster	J. Cobb	No contest	P Chaplin, P Goldstein, L Jacobs & N Jain	N Jain
1995	M. Sadler	A. Hunt	Mandy Haslinger	A. Leech & I. Debbage	N. Alfred & A. Leech
1996	J. Parker	A Greet, O. Rosten & R. Churm	R Bates, A Dyce, M Haslinger & E Howard	N Alfred & N Roberts	M. Roberts
1997	K Sasikiran	A Dyce	Ruth Bates & Heather Richards	B. Addison	B. Addison, D. Bates, J Bourne & L. Rackham
1998	M Houska, N Pert & K Sasikiran	A Greet, D Buckley & D Tan	Iva Anguelov	D Edwards	D Edwards
1999	K Sasikiran	K Boztas, R Martin, S Menon & M Taylor	Rosalind Kieran	T Stock	Marianne Howard
2000	B Kelly & N Pert	B C Addison	Elaine Rutherford	A Hughes	K Boztas & A Kelly
2001	Richard Palliser & N Pert	David Shaw	Teresa Khoo	Ezra Lutton	Ezra Lutton
2002	Krishnan Sasikiran	Robert Payne	Teresa Khoo	M Dignam & T Eggleston	M Dignam & T Eggleston
2003	Harikrishna Pentala	S Ghasi, Y Gogte, R Mycroft	Sabrina Chevannes	William Bennet	William Bennet
2004	Gawain Jones	S Williams, T Eggleston	Sabrina Chevannes	W Bennet, S Fowler	Simon Fowler
2005	Stephen Gordon	Stephen Gordon	Jessica Thilaganathan	P Constantinou, C Russell	L Bayliss, D Hall, J Thomas
2006	Stephen Gordon	Gawain Jones	Anya Corke	D Hall, J Thomas	Calum MacQueen

	Under-14	Under-13	Under-12	Under-11
1963	T. Baldwin	No contest	No contest	No contest
1964	T J Gluckman & M R Myant	No contest	No contest	No contest
1965	G. Campbell	No contest	No contest	No contest
1966	R. Bellin & R. Woodford	No contest	No contest	No contest
1967	J. D. M. Nunn	No contest	No contest	No contest
1968	A. J. Miles	No contest	No contest	No contest
1969	J. S. Speelman	No contest	No contest	No contest
1970	T. P. Chapman	No contest	No contest	No contest
1971	P. Cooley	No contest	No contest	No contest
1972	C. Gladwin	No contest	No contest	No contest
1973	J. C. Benjamin	No contest	No contest	No contest
1974	P. G. Smith	No contest	No contest	No contest
1975	N. R. Benjamin	No contest	No contest	N. Walford
1976	C. Frostick	No contest	No contest	A. C. L. Dyson
1977	D. J. King & N. D. Walford	No contest	No contest	J. D. Hockaday & D. L. Lee
1978	M. Bennett & P. K. Wells	No contest	No contest	N. L. Carr
1979	G. W. Lane	No contest	No contest	E. S. Lee
1980	E. S. Lee	No contest	No contest	J Hockaday, P Rossiter, J Sharp, M Wheeler & D Wood
1981	D. J. Watts	No contest	No contest	D.P. Wheeler
1982	M. A. Wheeler	No contest	No contest	M. Adams

	Under-14	Under-13	Under-12	Under-11
1983	P. J. Rossiter	No contest	No contest	J. Glass
1984	D. James & S. McQuillan	No contest	M. Walker & J. Akehurst	M. Sadler
1985	J. Hutchings	No contest	S. Cullip	A. Keehner
1986	A. Webster	A. Webster	A. Jones	D. Essex
1987	L. Jones	J. Poulton	Selim	D. Rosenberg
1988	S. Pain & D. Wolstencroft	S. Ansell & M. Turner	A. Eyton	B. Connell
1989	S. Willetts	S. Gillen & D. Jagoe	A. Gillen	E. Goodall
1990	J. Vere	P. Griffiths	L. Russell	J. Vigus
1991	R Bates, M Ferguson, A Hunt & H Hunt	T. Mifsud	R. Brown	D. Das
1992	J. Clifford & L. McShane	M. Chokshi	A. Greet	A. Bamford
1993	B. Kelly	D. Harwood	S. Haslinger	S. Armour
1994	G. Parker & M. Fisher	S. Deall & D. Tompson	R. Dickie & M. Roberts	E. Player
1995	P. Levermore	D Hodge, R Jones & R Palliser	M. Broomfield	S. Buckley
1996	B. C. Addison & R. Watts	R. Rattray	C. Charman	K. Chakraborty & N. Timms
1997	C. Hanley & A. Longson	D. Kay	K. Chakraborty	K Boztas, K Kahar, R Martyn & L Trent
1998	L. D'Costa	L. D'Costa	C. Deva, T. Nixon & L. Trent	C. Deva
1999	A. Farley & R. Martyn	Lawrence Trent	C. Dorrington, S. Ghasi, A. Habibi & J. Lappage	W. Bennett
2000	Eesha Karavade	S. Chevannes & R. Payne	A Ghasi	A. Gupta
2001	Sumeet Ghasi	William Bennet	Simon Fowler & James Hanley	Arjun Chirukandath Manoj
2002	Daniel Diamond	Peter Roberson	Thomas Pym	D. Adhav, G C Manoj & A Corke
2003	James Hanley	Thomas Pym	Anya Corke	Penil Shah
2004	Xi-Yang Guo, D Hall, A Corke	Ankush Khandelwal	Richard Lobo, Jac Thomas	Sheila Dines
2005	M David, A Khandelwal, J Thomas	D Groves, R Lobo	Yang-Fan Zhou	Megan Owens
2006	Connor Woods	George Salimbeni	Akash Jain	Robert White

	Under-10	Under-9	Under-8
1984	No contest	D Essex	No contest
1985	No contest	S Woodford	No contest
1986	No contest	I Nathoo	No contest
1987	No contest	A Calderwood, R MacFarlane & A Miah	No contest
1988	A Calderwood	James Vigus	No contest
1989	James Vigus	J Conlon	No contest
1990	Adam Hunt	Karl Mah	No contest
1991	Joe Conlon & Karl Mah	Luke McShane	No contest
1992	T Holmes	R Murphy	A Chowdhury
1993	L Debbage	S Casement & S Clark	A Kisson & G Walker
1994	S Bough & S Casement	S Buckley, A Das, M Jones & T Sachdev	T Sachdev
1995	A Kisson	K Chakraborty	K Chakraborty
1996	K Chakraborty & G Jones	Ameet Ghasi	G Jones
1997	S Gordon	Jonathan Zoubaida	T Thiruchelvam
1998	Lee Gold	B Buckley, M D Elstrop & T M Sharp	David Howell
1999	David Howell	David Howell	C Bellin, D Hawrami, S Khoo & S Pozzo
2000	T W Pym & J Snowden	D Hawrami, S Modwal & T Robinson	P Negi
2001	Gauri Chirukandath Manoj	Parimarjan Negi	Subin Sen
2002	Gauri Chirukandath Manoj	Gauri Chirukandath Manoj	Yang-Fan Zhou
2003	Chirukandath Manoj	Prasanna Rao, Fenil Shah	Sahaj Grover
2004	S Sathyanandha, B Wetherfield	D Fernandez, D Hunt, S Sathyanandha	Nathan Taylor, Milo Thrumble
2005	J Lenier, S Sathyanandha	Jude Lenier, Nathan Taylor	James Bowler
2006	Thomas Senior	Ram Mohan	Robert Fitzgerald

	Girl's Under-16	Girl's Under-15	Girl's Under-14	Girl's Under-13
1970	No contest	No contest	Sheila Jackson	No contest
1971	No contest	No contest	Susan L Caldwell	No contest
1972	No contest	No contest	S A Jordan	No contest
1973	No contest	No contest	J F W Park	No contest
1974	No contest	No contest	Helen Granat	No contest
1975	No contest	No contest	Helen Granat	No contest
1976	No contest	No contest	Claire E Whitehead	No contest
1977	No contest	No contest	Carey A Groves	No contest
1978	No contest	No contest	Gaynor D James	No contest
1979	No contest	No contest	No contest	No contest
1980	Karen Cartmel & Lavinia Pereira	No contest	Susan Walker & M Hepworth	No contest
1981	Karen Cartmel	No contest	Caroline Hallett	No contest
1982	Susan K Walker	No contest	M Eaves	No contest
1983	Cathy Forbes	No contest	Caroline Hallett	No contest
1984	Mandy Hepworth	No contest	D Johnson & J Baxendine	No contest
1985	Caroline Hallett	No contest	D Johnson	No contest
1986	H Eaves	Julie Harwar	Cathy Haslinger	Cathy Haslinger
1987	Cathy Haslinger	Cathy Haslinger	J Eastwood	J Eastwood
1988	J Eastwood & Angela Eyton	G O'Farrell	E Holland, S Joy & R Mothershil	S Joy & Claire Lusher
1989	Angela Eyton	J Eastwood	S Joy & T Thompson	K Horsfield & F Webster
1990	Cathy Haslinger & S Joy	T Thompson	Fiona Webster	Harriet Hunt & Louise Orton
1991	T Thompson & F Webster	Fiona Webster	Harriet Hunt	Harriet Hunt
1992	Emily Howard	A Nathoo & S Smith	C Webster	Lorna Burrows & E Howard
1993	Ruth Sheldon	Heather Lang	Emily Howard	Mandy Haslinger

	Girl's Under-16	Girl's Under-15	Girl's Under-14	Girl's Under-13
1994	Emily Howard	Emily Howard	Ruth Bates & Jessica Ho	Jessica Ho
1995	Ruth Bates	Ruth Bates & Jessica Ho	J, Badger, J Ho & E Ford	Jo Badger & A John
1996	Jessica Ho & Heather Richards	Melanie Buckley & E Ford	Jo Badger	Rosalind Kieran
1997	Iva Anguelov	Ivana Houska	Sophie Tidman	Sophie Tidman
1998	Ivana Houska	Ivana Houska	Marienne Howard	Lydia Goodwin
1999	Marienne Howard	Marienne Howard	A Winston	Teresa Khoo
2000	Alexandra Kelly	Alexandra Kelly	Eesha Karavade	Sabrina Chevannes
2001	Sabrina Chevannes	Sabrina Chevannes	Suzie Blackburn	Sarah Hegarty
2002	Karen Bradley	Karen Bradley	Claire Morris	Sarah Hegarty
2003	Priyanka Desai	M Rudula Namibar	no girl	Robyn Smith
2004	Selina Khoo	Selina Khoo	Anya Corke	Anya Corke
2005	Lynsey Showlin	Chantal Sirisena	Hannah Dale	Thilagini Anandajeyarajah
2006	No contest	Lateefah Messam-Sparks	S Dines, L Messam-Sparks	Sheila Dines

	Girl's Under-12	Girl's Under-11	Girl's Under-10	Girl's Under-9	Girl's Under-8
1982	No contest	Sabrina Needham	No contest	No contest	No contest
1983	No contest	A-M & C Ashby	No contest	No contest	No contest
1984	C Ashby	D Potheary & C Haslinger	No contest	S Joy & C Green	No contest
1985	C Haslinger & C Joy	Cathy Haslinger	No contest	Nicola Hon	No contest
1986	J Smith	Claire Lusher	No contest	J Saunders	No contest
1987	J Smith	J Saunders	No contest	A Nathoo	No contest
1988	Fiona Webster	H Burns & A Nathoo	A Nathoo	A Kieran	No contest
1989	Harriet Hunt	H Hunt & A Nathoo	Mandy Haslinger	Mandy Haslinger	No contest
1990	Harriet Hunt	Emily Howard	Ruth Bates	Mandy Haslinger	No contest
1991	Emily Howard	Ruth Sheldon	E Ford	Rosalind Kieran	No contest
1992	M Haslinger & C Holmes	Mandy Haslinger	Jo Badger	R Kieran, S O'Neill & C Thrower	Siobhan O'Neill
1993	Mandy Haslinger	Claire Thrower	Elaine Rutherford	Claire Thrower	Tania Sachdev
1994	Jo Badger & E Orton	Rosalind Kieran	Tania Sachdev	Tania Sachdev	Tania Sachdev
1995	Heather Richards	Claire Thrower	L Nathoo & A Winston	C Harrington & E Player	S Blackburn, S Higgins & H Walker
1996	V Kowalkowski	A Winston	Lydia Goodwin	Heather Walker	K Barnes
1997	Marienne Howard	J Gilbert & L Goodwin	Jessie Gilbert	K Barnes & K Kulkarni	L Hulley & K Kulkarni
1998	A Wilson & B Das	Sabrina Chevannes	C H Morris	P Aarons, Y Ball & C Halpin	Poppy J Aarons
1999	Sabrina Chevannes	Sarah Hegarty	Sarah Hegarty	Selina Khoo & N Miller	Selina Khoo
2000	F Berlin, D Gross & C Morris	Sarah Hegarty	V J Sindjhu	Amy Officer	K Hale & A Officer
2001	Katie Martin	Selina Khoo	Selina Khoo	Venkata Sathapriya	S Hale & R Hughes
2002	P Aarons, S Khoo & N Miller	Anya Corke	Amy Officer	Z Geidelberg & R Hughes	Rhian Hughes
2003	Anya Corke	Amisha Parmar	Sheila Dines	Rhian Hughes	Megan Owens
2004	Amy Officer	Sheila Dines	Alexandra Bottemanne	Megan Owens	Maria Wang
2005	S Dines, J Thilaganathan	Megan Owens	Megan Owens	Radha Jain	Radha Jain
2006	Megan Owens	M Owens, M Wang	Maria Wang	Radha Jain	Katherine Shepherd

BRITISH RAPIDPLAY CHAMPIONSHIPS 1986-Present

1986	Nigel Short	1997	Stuart Conquest
1987	Nigel Davies	1998	Keith Arkell
1988	Murray Chandler, Glenn Flear, Mark Hebden Julian Hodgson & John Nunn	1999	Michael Adams
1989	John Nunn	2000	Ameet Ghasi & Aaron Summerscale
1990	Mark Hebden Julian Hodgson, Jonathan Speelman & R Wojtkiewicz	2001	Mark Hebden
1991	Lev Polugaevsky & Jonathan Speelman	2002	Peter Wells
1992	John Nunn & William Watson	2003	Peter Wells
1993	No contest	2004	Nicholas Pert
1994	Mark Hebden	2005	Mark Hebden
1995	Michael Adams	2006	Danny Gormally, Richard Palliser
1996	Michael Adams		

GREAT NEWS FOR CHESS CLUBS...

ECF CLUB & CONGRESS INSURANCE

- Cover for Club Equipment (New for Old)
- Public Liability (up to £5,000,000)

Contact the ECF Office for further details:

English Chess Federation, The Watch Oak, Chain Lane, East Sussex TN33 0YD

Tel: 01424 775222, Fax: 01424 775904

Email: office@englishchess.org.uk, Website: www.englishchess.org.uk

ECF is an appointed representative under FSA regulations.



COUNTY CHAMPIONSHIPS

Open Championship 1908 - Present

1908	Middlesex	1935	Lancashire	1964	Middlesex	1987	Middlesex
1909	Middlesex	1936	Middlesex	1965	Middlesex	1988	Kent
1910	Middlesex	1937	Middlesex	1966	Lancashire	1989	Middlesex
1911	Surrey	1938	Lancashire	1967	Lancashire	1990	Greater Manchester
1912	Kent	1939-45	No contest	1968	Lancashire	1991	Kent
1913	Middlesex	1946	Lancashire	1969	Lancashire	1992	Staffordshire
1914	Middlesex	1947	Middlesex	1970	Cambridgeshire	1993	Kent
1915-19	No contest	1948	Lancashire	1971	Cambridgeshire	1994	Leicestershire
1920	Surrey	1949	Middlesex	1972	Cambridgeshire	1995	Cambridgeshire
1921	Yorkshire	1950	Middlesex	1973	Essex	1996	Kent
1922	Lancashire	1951	Oxfordshire	1974	Yorkshire	1997	Kent
1923	Lancashire	1952	Oxfordshire	1975	Kent	1998	Kent
1924	Surrey	1953	Middlesex	1976	Kent	1999	Cambridgeshire
1925	Middlesex	1954	Surrey	1977	Lancashire	2000	Yorkshire
1926	Lancashire	1955	Middlesex	1978	Lancashire	2001	Cambridgeshire
1927	Middlesex	1956	Middlesex	1979	Middlesex	2002	Essex
1928	Middlesex	1957	Warwickshire	1980	Middlesex	2003	Kent
1929	Surrey	1958	Essex	1981	Kent	2004	Greater Manchester
1930	Lancashire	1959	Lancashire	1982	Yorkshire	2005	Greater Manchester
1931	Middlesex	1960	Lancashire	1983	Kent	2006	Essex
1932	Middlesex	1961	Warwickshire	1984	Kent		
1933	Lancashire	1962	Warwickshire	1985	Middlesex		
1934	Middlesex	1963	Middlesex	1986	Middlesex		

Minor County Championship 1982 - Present

1982	Leicestershire	1989	Lincolnshire & S Humberside	1996	Sussex	2003	Staffordshire
1983	Sussex	1990	Huntingdon & Peterborough	1997	Oxfordshire	2004	Bedfordshire
1984	Sussex	1991	Oxfordshire	1998	Suffolk	2005	Norfolk
1985	Sussex	1992	Bedfordshire	1999	Herts	2006	Norfolk
1986	Berkshire	1993	Oxfordshire	2000	Herts		
1987	Sussex	1994	Middlesex	2001	Herts		
1988	Cambridgeshire	1995	Suffolk	2002	Norfolk		

Lower Teams Championships 1982 - Present

Year	U175 (2 nd team pre-1993)	U150 (3 rd team pre-1993)	U125 (U130 pre-1993)	Under 100
1982	Kent	No contest	No contest	No contest
1983	Middlesex	No contest	No contest	No contest
1984	Middlesex	No contest	No contest	No contest
1985	Middlesex	No contest	No contest	No contest
1986	Lancashire	No contest	No contest	No contest
1987	Lancashire	Lancashire	No contest	No contest
1988	Middlesex	Warwickshire	No contest	No contest
1989	Lancashire	Nottinghamshire	No contest	No contest
1990	Middlesex	Kent	No contest	No contest
1991	Middlesex	Bedfordshire	No contest	No contest
1992	Middlesex	Middlesex	Lancashire	No contest
1993	Greater Manchester	Middlesex	Hertfordshire	No contest
1994	Hampshire	Cleveland	Cleveland	No contest
1995	Nottinghamshire	Warwickshire	Suffolk	Kent
1996	Leicestershire	Devon	Warwickshire	Suffolk
1997	Essex	Nottinghamshire	Lancashire	Nottinghamshire
1998	Essex	Warwickshire	Lancashire	Essex
1999	Essex	Warwickshire	Cambridgeshire	Surrey
2000	Warwickshire	Essex	Cambridgeshire	Surrey
2001	Warwickshire	Greater Manchester	Lancashire	Cleveland
2002	Essex	Lancashire	Warwickshire	Kent
2003	Sussex	Lancashire	Norfolk	Lancashire
2004	Essex	Cambridgeshire	Shropshire	Norfolk
2005	Devon	Nottinghamshire	Lancashire	Essex
2006	Sussex	Yorkshire	Bedfordshire	Kent

County Rapidplay Championship 1988 - Present

1988	Nottinghamshire	1996	Nottinghamshire	2002	Greater Manchester
1989	Warwickshire	1997	Nottinghamshire	2003	Yorkshire
1990-92	No contest	1998	Yorkshire	2004	No contest
1993	Nottinghamshire	1999	Yorkshire	2005	Bedfordshire
1994	Nottinghamshire	2000	Yorkshire	2006	No contest
1995	Warwickshire	2001	Yorkshire		

Counties Under-18 Championship 1950 - Present

1950	Middlesex	1965	Middlesex	1980	Yorkshire	1995	Greater Manchester
1951	Warwickshire	1966	Surrey	1981	Middlesex	1996	Surrey
1952	Middlesex	1967	Lancashire	1982	Middlesex	1997	Suffolk
1953	Middlesex	1968	Middlesex	1983	Hampshire	1998	Kent
1954	Warwickshire	1969	Lancashire	1984	Hampshire	1999	Kent
1955	Gloucestershire	1970	Staffordshire	1985	Warwickshire	2000	Warwickshire
1956	Warwickshire	1971	Warwickshire	1986	Middlesex	2001	Essex
1957	Warwickshire	1972	Lancashire	1987	Kent	2002	Warwickshire
1958	Middlesex	1973	Lancashire	1988	Hampshire	2003	Essex
1959	Middlesex	1974	Lancashire	1989	Middlesex	2004	Lancashire
1960	Surrey	1975	Surrey	1990	Warwickshire	2005	Kent
1961	Surrey	1976	Middlesex	1991	Greater Manchester	2006	Wiltshire
1962	Essex	1977	Kent	1992	Surrey		
1963	Middlesex	1978	Warwickshire	1993	Middlesex		
1964	Warwickshire	1979	Middlesex	1994	Surrey & Middlesex		

Other County Championships 1971 - Present

Girl's Under-18 Championships				U-18 Minor Championships		Girl's U-18 Minor Championships	
1971	Somerset	1992	Oxfordshire	1986	Durham	1986	No contest
1972	Lancashire	1993	Suffolk	1987	Northumberland	1987	No contest
1973	Lincolnshire	1994	Surrey	1988	Derbyshire	1988	Oxfordshire
1974	Devonshire	1995	Kent	1989	Oxfordshire	1989	Gwent
1975	Lancashire	1996	Surrey	1990	Suffolk	1990	Oxfordshire
1976	Warwickshire	1997	Surrey	1991	Oxfordshire	1991	Suffolk
1977	Lancashire	1998	Surrey	1992	Somerset	1992	Suffolk
1978	Lancashire	1999	Surrey	1993	Staffordshire	1993	Somerset
1979	Surrey	2000	Surrey	1994	Buckinghamshire	1994	Norfolk
1980	Surrey	2001	Surrey	1995	Somerset	1995	Norfolk
1981	Surrey	2002	Surrey	1996	Bucks & Sussex	1996	Glos & Leics
1982	Surrey	2003	Surrey	1997	Cheshire & N Wales	1997	Suffolk
1983	Middlesex	2004	Surrey	1998	Berkshire	1998	Surrey
1984	Middlesex	2005	Surrey	1999	-	1999	Staffordshire
1985	Hampshire	2006	No contest	2000	Suffolk	2000	Staffordshire
1986	Middlesex			2001	Surrey	2001	Surrey
1987	Essex			2002	Surrey	2002	Leicestershire
1988	Middlesex			2003	Hertfordshire	2003	Staffordshire
1989	Hampshire			2004	Warwickshire	2004	Wiltshire
1990	Middlesex			2005	Warwickshire	2005	Wiltshire
1991	Middlesex			2006	Kent	2006	No contest

County & District Correspondence Championship 1922 - Present

1922	Cornwall	1944	Surrey	1966	Lancashire	1988	Essex
1923	Kent	1945	Warwickshire	1967	Lancashire	1989	Warwickshire
1924	West of Scotland	1946	Lancashire	1968	Lancashire	1990	Essex
1925	Lancashire	1947	Lancashire	1969	Lancashire	1991	Essex
1926	Lancashire	1948	Sussex	1970	Warwickshire	1992	Essex
1927	Somerset	1949	Cheshire	1971	Lancashire	1993	Warwickshire
1928	Middlesex & Surrey	1950	Lancashire	1972	Surrey	1994	Essex
1929	Middlesex	1951	Essex	1973	Lancashire	1995	Sussex
1930	Middlesex	1952	Essex	1974	Lancashire	1996	Essex
1931	Middlesex	1953	Middlesex	1975	Lancashire	1997	Essex
1932	Yorkshire	1954	Middlesex	1976	Lancashire	1998	Warwickshire
1933	Cambridgeshire	1955	Gloucestershire	1977	Lancashire	1999	Sussex
1934	Lancashire	1956	Hampshire	1978	Gloucestershire	2000	Sussex
1935	Lancashire & Surrey	1957	Lancashire	1979	Somerset	2001	Yorkshire
1936	Cambs & Middlesex	1958	Suffolk	1980	Gloucestershire	2002	Yorkshire
1937	Middlesex	1959	Yorkshire	1981	Lancashire	2003	Essex
1938	Yorkshire	1960	Yorkshire	1982	Surrey	2004	Yorkshire
1939	Yorkshire	1961	Gloucestershire	1983	Kent	2005	Yorkshire
1940	Berkshire	1962	Gloucestershire	1984	Somerset	2006	Essex
1941	Lancashire	1963	Yorkshire	1985	Berkshire		
1942	Lancashire	1964	Lancashire	1986	Somerset		
1943	Yorkshire	1965	Yorkshire	1987	Berkshire		

OTHER CHAMPIONSHIPS

TEAM LIGHTNING CHAMPIONSHIP 1954 - 1992

1954	Oxford University	1971	Cambridge	1983	Streatham & Brixton
1955-60	No contest	1972	London Commercial	1984	King's Head
1961	Romford	1973	London Commercial	1985	Botanic Regulars
1962	Birmingham	1974	Cambridge University	1986	England Under-16
1963	Birmingham	1975	Rotherham	1987	Muswell Hill
1964	Newham	1976	Bolton	1988	No contest
1965	Islington	1977	Leicester Students	1989	No contest
1966	Nottingham	1978	Atherton	1990	Mitcham
1967	Cheltenham	1979	King's Head	1991	BCF "Lions"
1968	Leeds	1980	King's Head	1992	Widnes
1969	Brighton	1981	Oxford University	1993-2001	No contest
1970	King & King	1982	King's Head		

INDIVIDUAL LIGHTNING CHAMPIONSHIP 1954 - 1992

1954	L W Barden	1973	M Horton	1984	N L Carr
1955-63	No contest	1974	J C Pigott	1985	A Dunnington & P G Large
1964	B Cafferty & M Macdonald-Ross	1975	D S C Goodman	1986	J Ady & R Payne
1965	O M Hindle	1976	A J Miles	1987	K Arkell, N Bryans, C Crouch & A Martin
1966	B Cafferty	1977	R Lobo	1988	No contest
1967	B Cafferty	1978	N D Short	1989	No contest
1968	B Cafferty	1979	G D Lee & C M Cooley	1990	C S Crouch
1969	B Cafferty	1980	N D Short	1991	N L Carr, C Dunworth & C Ward
1970	B Eley	1981	A D Martin	1992	G Buckley, A Collinson, N Davies & G Lilley
1971	I Gelfer	1982	C Crouch, M Hebden, J Hodgson, A Prie & W Watson	1993 -	No contest
1972	M Horton	1983	M Hebden & J Levitt		

NATIONAL SCHOOLS CHAMPIONSHIP 1958 - Present

(formerly the Times National Schools Championship)

1958	Calday Grange	1975	St Paul's London	1992	Nottingham High
1959	Calday Grange	1976	Bolton	1993	Truro
1960	Wolverhampton Grammar	1977	Bluecoat Liverpool	1994	Ipswich
1961	Colfe's	1978	St Paul's	1995	Methodist College, Belfast
1962	Liverpool Institute High	1979	St Paul's	1996	Manchester Grammar School
1963	Hove Grammar	1980	King Edward VI, Southampton	1997	Manchester Grammar School
1964	Liverpool Institute High	1981	St Paul's	1998	Manchester Grammar School
1965	Dulwich College	1982	St Paul's	1999	St Paul's
1966	Dulwich College	1983	Queen Mary's Walsall	2000	St Paul's
1967	Battersea Grammar	1984	RGS Newcastle	2001	Oakham School
1968	Bolton	1985	St Paul's	2002	Hampton School
1969	Dundee High	1986	Plymouth College,	2003	Oakham School
1970	Dulwich College,	1987	Queen Mary's Walsall	2004	Monmouth School
1971	Ayr Academy	1988	St Paul's	2005	Nottingham High School A
1972	Ayr Academy	1989	St Paul's	2006	Nottingham High School
1973	Bolton	1990	St Paul's		
1974	Southern Grammar, Portsmouth	1991	Manchester Grammar		

NATIONAL CLUB CHAMPIONSHIPS

Open Championship 1950 - Present

1950	Cambridge University	1969	Cambridge University	1988	Glasgow Polytechnic
1951	Lud Eagle	1970	Cambridge University	1989	Wood Green
1952	Oxford University	1971	Oxford University	1990	Wood Green
1953	Ilford	1972	Cambridge University	1991	Barbican
1954	Cheltenham	1973	Cambridge University	1992	Barbican
1955	Cheltenham	1974	Cambridge University	1993	Wood Green
1956	Ilford	1975	Cambridge University	1994	Paisley YMCA
1957	Leicestershire	1976	Athenaeum	1995	Barbican
1958	Cambridge University	1977	Atticus	1996	Barbican
1959	Cheltenham	1978	Islington	1997	Wood Green
1960	Cambridge University	1979	Oxford University	1998	Wood Green
1961	Sutton Coldfield	1980	King's Head	1999	Wood Green
1962	West Ham	1981	King's Head	2000	Wood Green
1963	Manchester	1982	Rugby	2001	Bedford
1964	Ilford	1983	Oxford University	2002	Wood Green
1965	York	1984	Cambridge University	2003	Cavendish
1966	Oxford University	1985	Streatham & Brixton	2004	Wood Green
1967	Bradford	1986	Cambridge University	2005	Wood Green
1968	Islington & North London	1987	Wood Green	2006	Wood Green

Other National Club Championships 1976 - Present

Year	Open Plate (for 1 st round losers)	Major (U175)	Major Plate (for 1 st round losers)
1976	Streatham	No contest	No contest
1977	Islington & North London	No contest	No contest
1978	South Manchester	No contest	No contest
1979	Mushrooms	No contest	No contest
1980	London Central YMCA	No contest	No contest
1981	PERME Waltham Abbey	No contest	No contest
1982	Writtle	No contest	No contest
1983	Leeds University	No contest	No contest
1984	Canterbury	Tunbridge Wells	No contest
1985	Kynoch	King's Head	Bishops Stortford
1986	Sale	Hastings & St Leonards	Berkhamsted
1987	King's Head	Lichfield	Sutton-in-Ashfield
1988	Powdermill	Cambridge University	Formby
1989	Streatham & Brixton	Oldham	Streatham & Brixton
1990	Richmond	Fulham	Rose Forgrove
1991	Atticus	Warley Quinborne	Rose Forgrove
1992	Wood Green	Kingston	Morecambe
1993	Slough (Lady Haig)	Southend-on-Sea	Guildford
1994	Hayes	Hastings & St Leonards	Maidstone
1995	Crowthorne	King's Head	Exeter
1996	Ilford	Eastbourne	Huddersfield
1997	Maidstone	St Johns Ear	Undercliffe
1998	Bedford	Guildford	Huddersfield
1999	Charlton	Guildford	Southampton
2000	Mushrooms	Southampton	Wanstead & Woodford
2001	Mushrooms	Aylesbury	The Holt
2002	Maidstone	Wood Green	Rose Forgrove
2003	Mushrooms	Basingstoke Juniors	The Holt
2004	Maidstone	Wanstead & Woodford	Wood Green
2005	No contest	Writtle	Hounslow
2006	No contest	Bedford	Milton Keynes

Other National Club Championships 1976 – Present Cont.

Year	Minor (U125)	Minor Plate (for 1 st round losers)	Handicap Rapidplay
1981	Gloucester	No contest	No contest
1982	Cambridge University	No contest	No contest
1983	Cambridge University	No contest	No contest
1984	King's Head	Sale	No contest
1985	Rose Forgrove	Metropolitan	No contest
1986	Rose Forgrove	Chloride Lorival	No contest
1987	Marlwood School	Sutton-in-Ashfield	No contest
1988	Barnstaple	Ipswich	No contest
1989	Calderdale	Musketeers	No contest
1990	Calderdale	Cowley	No contest
1991	Rose Forgrove	Sutton-in-Ashfield	No contest
1992	Calderdale	Bourne End	No contest
1993	Sun Life (Bristol)	Calderdale	No contest
1994	Rose Forgrove	Slough (Lady Haig)	Slough (Lady Haig)
1995	King's Head	Sherwood House	Maidstone
1996	Grendel	Ashfield	Maidstone
1997	West End Halifax	Hull	Bedford
1998	Alwoody	Ashfield	Cowley
1999	Ashfield	Crusaders	Cardiff
2000	Basingstoke	Rose Forgrove	Cardiff
2001	Whitstable	Linton	Guildford
2002	Checkmate	Hastings & St Leonards/Hesperides	Wanstead & Woodford
2003	Newark	Alwoodley	Syston
2004	Newark	Alwoodley	Cardiff, Magdalen College School B, Wanstead & Woodford
2005	Lancaster	Newark	Bedford
2006	Maidstone	Ashfield	Cowley

Year	U-100	U-100 Plate (1 st round losers)	Handicap Rapidplay Plate (1 st round losers)
1994	No contest	No contest	No contest
1995	No contest	No contest	University of London
1996	No contest	No contest	University of London
1997	Basingstoke	Grappenhall	Southbourne
1998	Basingstoke	Syston	Imperial College
1999	Magdalen College School	Basingstoke	Poulton-le-Fylde
2000	Magdalen College School	Basingstoke	Poulton le Fylde
2001	South Hams	Cowley	Bedford
2002	No contest	No contest	No contest

Year	Intermediate (U150)	Intermediate Plate (for 1 st round losers)
1981	No contest	No contest
1982	No contest	No contest
1983	No contest	No contest
1984	No contest	No contest
1985	No contest	No contest
1986	Lichfield	GEC Coventry
1987	Calderdale	Scarborough
1988	Hackney	Warley Quinborne
1989	Oxford University	Cambridge University
1990	Charlton	Prescott & Knotty Ash
1991	Little Lever	Metropolitan
1992	Liverpool	Hammersmith
1993	Oxford University	Great Lever
1994	Portsmouth University	Tamworth & District
1995	Cosham	Eastbourne
1996	Exeter	Olton
1997	Southend-on-Sea	Morecambe
1998	Maidstone	King's Head
1999	Maidstone	Cosham
2000	Nuneaton	Great Lever
2001	Rose Forgrove	Thornbury
2002	No contest	No contest

GRAND PRIX WINNERS 1974 - Present

Year	Grand Prix	Petit Prix	Female Prix	Junior Prix	Disabled Prix
1974	Tony Miles & Gerald Bennett	No contest	No contest	No contest	No contest
1975	Tony Miles	Gerald Bennett	Dinah Wright	No contest	No contest
1976	Dave Rumens	Roddy McKay	Dinah Wright	No contest	No contest
1977	George Botterill	Jeff Horner	Sheila Jackson	No contest	No contest
1978	Dave Rumens	Nigel Short	Sheila Jackson	No contest	No contest
1979	John Nunn	Mark Hebden	Sheila Jackson	No contest	No contest
1980	John Nunn	Tony Miles	Sheila Jackson	No contest	No contest
1981	Mark Hebden	Keith Arkell	Sheila Jackson	No contest	No contest
1982	Tony Miles	Jeff Horner	Jana Miles	No contest	No contest
1983	Jim Plaskett	Nigel Short	S Jackson & J Miles	No contest	No contest
1984	Tony Miles	Keith Arkell	Sheila Jackson	No contest	No contest
1985	Peter Large	Mark Hebden	Sheila Jackson	No contest	No contest
1986	Jim Plaskett	Mark Hebden	Susan Arkell	No contest	No contest
1987	Murray Chandler	Gary Lane	Susan Arkell	Chris Ward	No contest
1988	Keith Arkell	Colin Crouch	Susan Arkell	James Howell	No contest
1989	Michael Adams	Keith Arkell	Susan Arkell	Chris Ward	No contest
1990	Julian Hodgson	James Howell	Susan Arkell	Aaron Summerscale	No contest
1991	Michael Adams	Keith Arkell	Susan Arkell	Andrew Webster	No contest
1992	Michael Adams	James Howell	Susan Arkell	Matthew Sadler	No contest
1993	Michael Adams	Keith Arkell	Susan Arkell	Matthew Sadler	No contest
1994	Mark Hebden	Keith Arkell	Susan Lalic (ex Arkell)	Mark Ferguson	Graham Lilley
1995	Matthew Sadler	James Howell	Harriet Hunt	Jonathan Parker	Graham Lilley
1996	Keith Arkell	No comparable award	Susan Lalic	Jonathan Parker	Graham Lilley
1997	Mark Hebden	No comparable award	Ruth Sheldon	Jonathan Rowson	Graham Lilley
1998	Mark Hebden	No comparable award	Susan Lalic	Simon Williams	Dean Hartley
1999	Julian Hodgson	Senior Prix	Jovanka Houska	Simon Williams	Graham Lilley
2000	Mark Hebden	Michael Franklin	Anna Partington	Simon Williams	Graham Lilley
2001	Julian Hodgson	James Sherwin	Harriet Hunt	Nicholas Pert	Dean Hartley
2002	Keith Arkell	Michael Franklin	Harriet Hunt	Stewart Haslinger	Graham Lilley
2003	Peter Wells	Michael Franklin	Meri Lyell	Craig Hanley	Dean Hartley
2004	Mark Hebden	Clive Pemberton	Sheila Dines	Ankush Khandelwal	Dean Hartley
2005	Andrew Greet	Barry Sandercock	Sheila Dines	Sheila Dines	Jack Rudd
2006	Andrew Greet	Richard Desmedt	K Arakhamia-Grant	Ankush Khandelwal	Jack Rudd

Year	Graded Prix U175	Graded Prix U150	Graded Prix U125	Graded Prix U100
2004	Brendan O'Gorman	Jinwoo Song	Richard Desmedt	Steve Webster
2005	Michael Kobyłka	Jinwoo Song	Phil Bull	John Constable
2006	Donny Muter	Russell Goodfellow	Colin Eckloff	Michael Barker

Year	U18 Prixette	U18 Prix	U16 Prix	U14 Prix	U12 Prix	U10 Prix	Amateur Prix
1982	No contest	No contest	No contest	No contest	No contest	No contest	Roy Woodcock
1983	No contest	No contest	No contest	No contest	No contest	No contest	P Lucas
1984	No contest	No contest	No contest	No contest	No contest	No contest	Steven Richard
1985	No contest	No contest	No contest	No contest	No contest	No contest	Michael Carroll
1986	No contest	No contest	No contest	No contest	No contest	No contest	Glen House
1987	No contest	No contest	No contest	No contest	No contest	No contest	Stephen Ledger
1988	No contest	No contest	No contest	No contest	No contest	No contest	Vinton Lewis
1989	Harriet Hunt	Stephen Cullip	Andrew Webster	J Parker	No contest	No contest	Vinton Lewis
1990	M Haslinger	A Webster	Jonathan Parker	Marc Bautista	No contest	No contest	Paul Shand
1991	M Haslinger	M Sadler	R Gaughan	Richard Bates	No contest	No contest	Gunnar Berzins
1992	C Webster	J Parker	S Haslinger	R Gaughan	Chris Beckett	Luke McShane	Rod Burroughs
1993	Ruth Sheldon	M Ferguson	Adam Hunt	Richard Bates	Tom Remington	No contest	Philip Briggs
1994	J Houska	James Cobb	Richard Bates	Toby Stock	John Tompson	No contest	Philip Briggs
1995	Ruth Sheldon	Karl Mah	Luke McShane	Desmond Tan	Toby Stock	No contest	G Ashcroft
1996	Ruth Sheldon	L McShane	Chris Dunlop	A Longson	M Broomfield	Peter Titmas	Paul Kelly
1997	Rosalind Kieran	K Sashikiran	Karl Mah	Craig Hanley	Thomas Rendle	M Thiruchelvam	Noel Boustred
1998	H Richards	Lorin D'Costa	M Thiruchelvam	David Shaw	Lawrence Trent	David Howell	A Horton-Kitchlew
1999	Sophie Tidman	Nicholas Pert	Edward Leung	Simon Buckley	Sumeet Ghasi	David Howell	Nick Burrows
2000	Sarah Hegarty	Craig Hanley	Simon Buckley	Ameet Ghasi	Thomas Pym	Henry Kingston	S Williams
2001	Selina Khoo	Ameet Ghasi	Thomas Rendle	Dana Hawrami	Robert Heaton	Callum Kilpatrick	David Jameson
2002	Teresa Khoo	Craig Hanley	Daniel Diamond	Paul Plant	Thomas Pym	Anuk Sirisena	Chris Edwards
2003	Naomi Miller	Lorin D'Costa	Stephen Gordon	Thomas Pym	Jia Shen Lee	S Sathyanandha	Caroline Robson

ECF MASTER POINTS SYSTEM

ECF Regional Master, County Master and Club Master titles can be awarded to anyone for performances subject to the following requirements: -

1. Events must be played at a normal rate of play and must be affiliated to the ECF via the Game Fee Scheme. Rapidplay games are not eligible for consideration.
2. In order to gain master points, a player must play at least five games in any given event, which can be a tournament or a league, etc. Games decided by forfeit or adjudication, awarded as byes or by any means other than over the board play, cannot be included. Games once started, which are forfeited for whatever reason, shall however be included. Games played against computers are not included:
3. There are three master titles, based on different levels of performance: -

	<u>Performance level</u>	<u>vs a field of av. grade</u>
Regional Master	180 or higher	150 or higher
County Master	160-179	130 or higher
Club Master	130-159	100 or higher

4. A score of at least 40% must be achieved in any event counting towards a title. In order to be awarded the title of Club, County or Regional Master, a player must have at least FIVE performances (norms) at that level.
5. An event of NINE rounds or more counts as two norms.
6. Results supporting a title application must be achieved in events with starting dates that fall within a five-year period.
7. Higher results which have been applied to a lower level title may nonetheless be applied to a higher title at a later date.
8. At least 80% of the opponents encountered in any given event must have established ECF grades. Ungraded opponents will be counted as being of the same grade as the average of the grades of the other opponents met in that event.
9. It is the responsibility of the player to ensure that the certificate provided is completed correctly. Forms can be obtained from the ECF Office.
10. Certificates should be sent to the ECF Office together with a fee of £15 (£5 for ECF Direct Members). Cheques must be made payable to the ECF.

Holders of Master Titles as at November 2006

(Asterisked players qualified earlier at a lower level)

Regional Masters (33)

Richard J Almond	Christopher Briscoe	Naveen Jain (India)	Koichi B Nicholas**	Timothy Seymour
Peter Ackley	Steve Connor	Chris Jones	Kenneth Norman	Philip Stimpson
Andrew Baruch	Mike Donnelly	Christopher J A Jones	Dr Adrian Pickersgill	John F Wheeler
Kevin J Bailey*	Jeremy Fraser-Mitchell	Aiden M Leech*	Branko Pribanich	Martin G Walker
Paul R Bielby	Anthony R Fulton	Daniel Linder	Thomas Rendle**	Ernest M White
Andrew J Bigg**	Costas Harris**	James J McDonnell	Mark C Rich	
Nigel W Blades	Jamie Hopkins	Jonathan Mutton*	Heather Richards**	

County Masters (24)

Alex J Edmans*	Jamie Hillman	Robert A Lanzer	David A Patrick
Sam Essen*	I D Hunnable	J Ezra Lutton	Carl S Portman*
David J Faulkner	Akash Jain *	Steve Moore	Mark I Roberts
Karl Forman	Angus S James*	James R Nicolson	Jinwoo Song
Dean Hartley	Richard M Jones	Paul W O'Brien*	Neville H Twitchell
Tim Hebbes*	Stephen M Jones*	Anna Partington*	Dr Steve M Williams*

Club Masters (45)

J Garth Andrews	Malcolm C Clarke	Gawain C B Jones	William Ramsden
Jo Badger	Peter Dallas	Nigel P Kerby	Christopher Rawlinson
Paul Badger	Paul Davies	Graham Lee	Paul Richards
Dale J Bailey	Connagh-Joseph de Mooi	Cosmos Lim	Alan Riddoch
Lyll C P Bayliss	Daniel Diamond	Christopher Lund-Yates	Henry Sharples
William D Bennet	Anthony M Eskinazi	William McLaughlin	Gregory Tebble
Nigel Bye	Douglas Forbes	Steve Mills	Liam D Varnum
David Campbell	Raymond Gosden	Peter Morrey	Paul Welford
Stephen J E Casement	Christopher Hansell	Dinah Norman	Roy Woodcock
Kumardip Chakraborty (India)	Ralph M Hewes	James Peet	
James Chappell	Raymond K Hunt	Tom Peet	
Stephen J Chick	Christopher M Jones	Robert P Radford	

Smith & Williamson 93rd British Chess Championships

This year we returned to Swansea, but the venue was new to us. The playing rooms were spacious but the building was not simple in design and there were reports of players getting lost. The entry was not as large as I would have liked; I think that the change of dates contributed to the reduction in entries compared with previous visits to Swansea. When I arrived, there was a very large tent set out directly in front of the venue and the 'music' from within could not have been much quieter than a jumbo jet. I could understand why our dates had been changed.



Photos: Campus Buildings (right) & Singleton Park (below), by Stephen Connor

The staff of the University of Wales, Swansea were as helpful as they could be, but the system was sometimes impenetrable. It was unfortunate that so much construction work was being done. I have a dislike for speed bumps at the best of times, but when they are being created during the afternoon rounds when the British Championship is being played, words fail me!



The University accommodation in the newer blocks was comfortable and up to expectation. Self catering was good and meals on campus were up to standard. I believe that an older tower block would have benefited from an upgrade, and it was obvious that other tower blocks were going through that process.

The campus itself is very pleasant, with plenty of grass and trees. The surrounding area offered plenty of opportunities for leisure. Swansea itself seemed busier than it was before and much redevelopment had occurred.

This was the tenth and last year of generous sponsorship from *Smith & Williamson*. Their support over the years has given us financial stability and I would like to express my thanks to Gareth Pearce for all his help. We will be maintaining a connection with the company through the John Robinson Trust, which they are administering for the Trustees.

The event ran smoothly, with Alex McFarlane acting again as an excellent chief Arbiter. Situations were solved with a sense of humour and goodwill.

Dave Clayton ran the electronic boards despite a few mishaps. We would still like to get our hands on the sneak thief who pinched one of his computers (from underneath my nose, to make it worse.) Audience figures were good. David received the Boxall Salver this year for contribution to the event beyond the call of duty.

The rest is a matter of record. Jonathan Rowson gave us the impression that he might not win this time, but he came through in the end with a professionalism that is a great model for the younger players.

Next year, we move to Great Yarmouth, where the playing conditions are modern. I am sure that the staff of Great Yarmouth College will give you a warm welcome. Please book your accommodation in or around Great Yarmouth as soon as you can.

David Welch
Manager of Congress Chess



RICHARD BOXALL PLATE AWARD WINNERS

1986	Mary Kluth	1997	Roger Edwards
1987	Frank & Olive Hatto	1998	Alex McFarlane
1988	Harry Baines	1999	Stewart Reuben
1989	Mary Kerridge	2000	Victor Cross
1990	David Welch	2001	John Robinson
1991	David Wallace	2002	Richard Furness
1992	Neil Graham	2003	Hugh Flockhart
1993	Eric Croker	2004	Ian Cowen
1994	George Smith	2005	John Turnock
1995	Peter Purland	2006	David Clayton
1996	Alec Webster		

Gerry Walsh ECF President (left) with David Clayton.
Photograph by Peter Purland

Championship Results

Pos	Player	Ti	FIDE Rtnng	R O U N D S											Score
				1	2	3	4	5	6	7	8	9	10	11	
1	Rowson, Jonathan W	g	2579	b18+	w14=	b21+	w12+	b4=	w11-	b26=	w27+	b8+	w3+	b6+	8½
2	Arakhamia-Grant, Ketevan	m	2427	b40+	w52=	b29+	w7=	b27=	b3-	w44+	w26+	b4=	b20+	w11+	8
3	Gormally, Daniel	g	2513	b29=	w31+	b14=	w20+	b16=	w2+	b27+	b11=	w6=	b1-	w15+	7½
4	Hebden, Mark	g	2532	w36+	b20+	w15+	b13+	w1=	b8=	w11=	b6-	w2=	b12=	w16+	7½
5	Jones, Gawain C	m	2416	b54+	w23+	b27=	w11-	b33+	b6-	w24+	w7+	b16=	bye=	w14+	7½
6	Parker, Jonathan F	g	2509	b31=	w50+	b26+	w16=	b14=	w5+	b8+	w4+	b3=	w11=	w1-	7½
7	Davies, Nigel R	g	2512	w43=	b19+	w38+	b2=	w8-	b44=	w31+	b5-	w25+	b10=	w20+	7
8	Haslinger, Stewart G	m	2423	w53+	b24+	b11=	w27=	b7+	w4=	w6-	b35+	w1-	b16=	w19+	7
9	Lalic, Bogdan	g	2488	b37+	w21=	b52=	w25+	b11=	w16=	b14=	w10+	w20=	b15=	w12=	7
10	Palliser, Richard JD	m	2413	w55+	b38-	w24-	b47+	w31=	b37+	w19+	b9-	w44+	w7=	b21+	7
11	Pert, Nicholas	g	2503	w42+	b17+	w8=	b5+	w9=	b1+	b4=	w3=	w15=	b6=	b2-	7
12	Pert, Richard	m	2445	w28+	b39=	w43+	b1-	w38=	b32+	w20-	b19+	w22+	w4=	b9=	7
13	Ward, Chris G	g	2461	b45+	w26=	b39+	w4-	b23+	w14=	b16-	w21-	b43+	w38+	b24+	7
14	Devereaux, Maxim L	f	2377	w60+	b1=	w3=	b24+	w6=	b13=	w9=	b15-	w36+	w27+	b5-	6½
15	Gordon, Stephen	m	2443	b41+	w25+	b4-	w52+	b22=	w27-	b56+	w14+	b11=	w9=	b3-	6½
16	Greet, Andrew N	m	2431	w56+	b33+	w35=	b6=	w3=	b9=	w13+	b20=	w5=	w8=	b4-	6½
17	Sowray, Peter J	f	2357	b47+	w11-	b37=	w29=	b40-	w50=	b49+	w41+	b18=	w21=	b32+	6½
18	Addison, Bret C		2241	w1-	b61+	w20-	b59=	w46+	w26-	b50+	b32+	w17=	b19-	w42+	6
19	Buckley, Graeme	m	2379	b51=	w7-	b50+	w37+	b56=	w43+	b10-	w12-	b40+	w18+	b8-	6
20	Cobb, James	f	2370	b46+	w4-	b18+	b3-	w30+	w40+	b12+	w16=	b9=	w2-	b7-	6
21	Houska, Jovanka	m	2364	w61+	b9=	w1-	b43-	w54=	b28+	w30+	b13+	w26=	b17=	w10-	6
22	Knott, Simon J B	m	2387	w24-	b60+	w59+	b44=	w15=	b38=	w35=	w43+	b12-	b26=	w23=	6
23	Ledger, Dave J	f	2274	w32+	b5-	w34+	b35=	w13-	b24-	w54+	b53+	b27-	w37+	b22=	6
24	Roberson, Peter		2122	b22+	w8-	b10+	w14-	b25=	w23+	b5-	w33=	b39+	w44+	w13-	6
25	Rudd, Jack	f	2328	w59+	b15-	w32+	b9-	w24=	b31-	w37+	b42+	b7-	w28+	b27=	6
26	Taylor, Martin R	f	2332	w58+	b13=	w6-	b30=	w28+	b18+	w1=	b2-	b21=	w22=	b33=	6
27	Williams, Simon K	m	2473	w30+	b44+	w5=	b8=	w2=	b15+	w3-	b1-	w23+	b14-	w25=	6
28	Corke, Anya S	wg	2179	b12-	w48-	b57+	w51+	b26-	w21-	b55+	b46+	w35=	b25-	w53+	5½
29	Eggleston, David J		2232	w3=	b55+	w2-	b17=	w44=	b30-	w46=	b36-	w48+	b53+	b35=	5½
30	Fowler, Simon		2181	b27-	w47=	b62+	w26=	b20-	w29+	b21-	w51-	b57+	w39=	b44+	5½
31	Hodgson, John		2218	w6=	b3-	w47=	b34+	b10=	w25+	b7-	w39=	b33=	w40=	b38=	5½
32	Khandelwal, Ankush		1974	b23-	w40+	b25-	w45+	b52+	w12-	b33=	w18-	b56+	b36+	w17-	5½
33	Mason, Don		2266	b62+	w16-	b48=	w49+	w5-	b41=	w32=	b24=	w31=	b42=	w26=	5½
34	Moyse, Nigel		2036	b52-	w41+	b23-	w31-	b45=	b59+	w36-	w50-	b55+	w56+	b51+	5½
35	Rendle, Thomas	m	2390	b50=	w51+	b16=	w23=	b43=	w56=	b22=	w8-	b28=	bye=	w29=	5½
36	Snape, Ian L		2241	b4-	w54=	b51=	w46=	b48=	w49=	b34+	w29+	b14-	w32-	b50+	5½
37	Surtees, Mike		2182	w9-	b58+	w17=	b19-	w59+	w10-	b25-	w49+	b50+	b23-	w46+	5½
38	Thomas, Nicholas		2299	b49=	w10+	b7-	w48+	b12=	w22=	b43-	w40=	b51+	b13-	w31=	5½
39	Britton, Richard L	f	2288	b57+	w12=	w13-	b56-	b50=	w51+	w41=	b31=	w24-	b30=	b40=	5
40	Constantinou, Peter		2148	w2-	b32-	w58+	b53+	w17+	b20-	w42=	b38=	w19-	b31=	w39=	5
41	Ledger, Stephen		2177	w15-	b34-	w61=	b62+	w47+	w33=	b39=	b17-	w53=	w51=	b43=	5
42	Tippleston, Charles E	c	2203	b11-	w46-	b55+	w54=	b49=	w48+	b40=	w25-	b45+	w33=	b18-	5
43	Varley, Peter		2228	b7=	w49+	b12-	w21+	w35=	b19-	w38+	b22-	w13-	b46=	w41=	5
44	Ashton, Adam	f	2329	b48+	w27-	b46+	w22=	b29=	w7=	b2-	w56+	b10-	b24-	w30-	4½
45	Bennet, William		2180	w13-	b59-	w60+	b32-	w34=	b53-	w58+	b54+	w42-	b47=	b52=	4½
46	Bonafont, Philip		2118	w20-	b42+	w44-	b36=	b18-	w61+	b29=	w28-	b58+	w43=	b37-	4½
47	Cannon, Richard		2102	w17-	b30=	b31=	w10-	b41-	w62+	b48=	w55=	b52=	w45=	w49=	4½
48	Chevannes, Sabrina	wf	2080	w44-	b28+	w33=	b38-	w36=	b42-	w47=	w52=	b29-	w57+	b54=	4½
49	Poobalasingam, Peter		2068	w38=	b43-	w53+	b33-	w42=	b36=	w17-	b37-	w60+	w52=	b47=	4½
50	Roberts, David L		2126	w35=	b6-	w19-	b61+	w39=	b17=	w18-	b34+	w37-	b54+	w36-	4½
51	Shaw, Peter		2122	w19=	b35-	w36=	b28-	w57+	b39-	w59+	b30+	w38-	b41=	w34-	4½
52	Sherwin, James	m	2291	w34+	b2=	w9=	b15-	w32-	b54=	w53-	b48=	w47=	b49=	w45=	4½
53	Briscoe, Christopher		2137	b8-	w62=	b49-	w40-	b58+	w45+	b52+	w23-	b41=	w29-	b28-	4
54	Dilleigh, Stephen P		2134	w5-	b36=	w56=	b42=	b21=	w52=	b23-	w45-	b59+	w50-	w48=	4
55	Goodger, Martyn		2128	b10-	w29-	w42-	b58=	w62=	b57+	w28-	b47=	w34-	b60=	w61+	4
56	Sugden, John N		2166	b16-	w57+	b54=	w39+	w19=	b35=	w15-	b44-	w32-	b34-	w60=	4
57	Thomas, Joseff		2029	w39-	b56-	w28-	b60+	b51-	w55-	b61+	w62+	w30-	b48-	w58+	4
58	Dannenberg, G James			b26-	w37-	b40-	w55=	w53-	w60+	b45-	b61+	w46-	w62+	b57-	3½
59	Hughes, Roy		2071	b25-	w45+	b22-	w18=	b37-	w34-	b51-	b60=	w54-	b61=	w62+	3½
60	Fraser, Scott			b14-	w22-	b45-	w57-	w61=	b58-	b62=	w59=	b49-	w55=	b56=	2½
61	Pym, Thomas W		2114	b21-	w18-	b41=	w50-	b60=	b46-	w57-	w58-	b62+	w59=	b55-	2½
62	Nicholson, John		1945	w33-	b53=	w30-	w41-	b55=	b47-	w60=	b57-	w61-	b58-	b59-	1½

Smith & Williamson British Ladies' Champion: (incorporated within British Championship) Ketevan Arakhamia-Grant.

British Under 18 Champion: (incorporated within British Championship) Gawain Jones

British Under 21 Champion: (incorporated within British Championship) Stephen Gordon

Alexander Best Game Prize: Jonathan Rowson, for his round 11 game against Jonathan Parker.

2007 Championship Qualifiers: Those with 7/11 in the British Championship & Jonathan Hawkins, Thomas Eggleston, Donny Muter & Roger De Covertly.

Most Improved Rating Performances: (2150-2299 Paul Roberson, Ankush Khandelwal; under 2150 John Hodgson

Title Norm achieved within "The British": James Cobb IM norm; Maxim Devereaux IM norm.

All British Champions are shown in Bold Type. All Junior events have at least one boy champion and at least one girl champion. Those players in first or first equal position are overall champions in their yeargroup.

Major Open

1	Jonathan Hawkins	Consett	9
2	Thomas Eggleston	Durham	8½
3	Jaime Valmana Canto	Valencia	8

British Senior Championship

1	John Littlewood	North West Eagles	5½
2	George Dickson	Metropolitan	5
3 =	John Dodgson	Hastings	4½
	George Ellison	Poulton-le-Fylde	4½
	Geoffrey James	Brighton	4½
	Stewart Reuben	Cavendish	4½
	Norman Stephenson	Middlesbrough	4½

British Under 18 Girl Champion

	Anya Corke	Hong Kong	5½
--	-------------------	-----------	----

British Under 16 Championship

1 =	Daniel Hall	Swindon	5½
	Joseff Thomas	Monmouth	5½
3	Calum MacQueen	Scotland	5
4 =	Xi-Yang Guo	Rotherham Junior	4½
	Vedantha Kumar	Haberdashers Askes	4½
	Jonathan Lai	Jesmond	4½
	Thomas W Pym	Newport	4½

British Under 15 Championship (within U16)

1	Calum MacQueen	Scotland	5
Girl	Lateefah Messam-Sparks	Nottingham	3½

British Under 14 Championship

1	Connor Woods	Hamilton	7
2	Yang-Fan Zhou	Richmond	6
3	Craig Thomas	Monmouth	4½
Girl =	Sheila Dines	Surrey	3½
	Lateefah Messam-Sparks	Nottingham	3½

British Under 13 Championship

1	George Salimbeni	Sussex	6
2	Akash Jain	Pinner	5½
3	David Groves	St Helens	5
Girl	Sheila Dines	Surrey	4

British Under 12 Championship

1	Akash Jain	Pinner	6
2	Alex Galliano	Sussex	5½
3 =	Peter Williams	Richmond	5
	Andrew Willis	Oxford	5
Girl	Megan Owens	Chepstow	3½

British Under 11 Championship

1	Robert White	Addlestone	6
2 =	Jude Lenier	Sussex Juniors	5½
	Craig Whitfield	Cheddleton & Leek	5½
3 =	Alexander Jelcic	Surrey Junior	5
	Thomas Senior	Haberdashers Askes	5
Girl =	Megan Owens	Chepstow	4½
	Maria Wang	Oxford	4½

British Under 10 Championship

1	Thomas Senior	Haberdashers Askes	6
2	James Abrams	Letchworth	5½
3 =	Jasdeep Gahir	Kent	5
	Thomas Mavin	Darlington	5
	Ram Mohan	Sussex	5
	Maria Wang	Oxford	5

British Under 9 Championship

1	Ram Mohan	Sussex	6½
2	Radha Jain	Pinner	5½
3 =	James Bowler	Leeds	5
	Megan Cleeves	Swindon	5
	Robert Fitzgerald	Sussex	5
	Alan Merry	Suffolk	5
	Adam Taylor	Sutton	5

British Under 8 Championship

1	Robert Fitzgerald	Sussex	6
2 =	Henry Broadley	Chorley	5
	Katherine Shepherd	Surrey	5
4	Nicholas Jelcic	Surbiton	4
	Amy Sivakumar	Kent	4
	James Walsh	Leyland	4
	Matthew Walsh	Leyland	4

British Under 175 Championship

1 =	Richard Bryant	Oswestry	4½
	Gordon Stables	Sheffield	4½
3	Robin Huq	Battersea	3½
4 =	Lyall Bayliss	Kent	4
	Paul Dupré	Addlestone	4
	David Jiles	Wales	4
	Keith Palmer	Louth	4
	Alec Toll	Norwich Dons	4

British Under 150 Championship

1 =	Raymond Gamble	Spondon	4
	Jonathan Lai	Jesmond	4
	Michael Lally	Sheffield	4
	Nicola Thomas	Thamesdown Juniors	4
5 =	Martin Bush	Wantage	3½
	Roy Harper	Eastbourne	3½
	David Jiles	Wales	3½
	Robert Morrison	London	3½
	Noah Schlesinger	Richmond Juniors	3½
10 =	Nick Burton	Eastleigh	3
	Graeme McCormick	Ireland	3
	Dinah Norman	Crowthorne	3
	Senthuran Sathyanandha	Haberdashers Askes	3

British Under 125 Championship

1 =	Nicholas Carding	Norway	4½
	Michael Gunn	Guildford	4½
3	Scott Kenyon	Richmond & Twickenham	4
	Thilagin Anandajeyarajah	Richmond Juniors	3½
	Jon Coats	Swindon	3½
	Andrew McClement	Campbeltown	3½
	Marissa Stenning	Surrey Junior	3½

British Under 100 Championship

1 =	John Constable	Coulsdon & Purley	4
	Dinesh Jain	Pinner	4
	David Langridge	Brighton & Hove	4
	Lynsey Showlin	Scotland	4
5 =	David Dunne	Bunkers Hill	3½
	Iain Hope	Scotland	3½
	Roger Waters	Taunton	3½
8 =	Michael Adams	Guildford	3
	David Archer	Godalming	3
	Lana Boztas	Ashtead	3
	Christine Constable	Coulsdon & Purley	3
	David Everitt	Haywards Heath	3
	Edward Farrington	Darlington	3
	Phillip Lawson	Hanham Folk Centre	3
	Caroline Robson	Barnet Elizabeth	3

5 Day Open Morning Tournament - Week 1

1 =	Stephen Connor	Atticus	4½
	David Sully	South Wales Dragons	4½
3 =	Paul Bielby	Jesmond	3½
	Anthony Eccles	Wanstead	3½
	David Flower	Cavendish	3½
	Michael Healey	Richmond & Twickenham	3½
	Julien Shepley	Guildford	3½
8 =	Lee Davis	Monmouth	3
	Andrew MacQueen	Scotland	3
	Samuel Walker	Bucks Juniors	3

5 Day Open Morning Tournament - Week 2

1	Jamie Valmana Canto	Spain	4½
2	A Tyson Mordue	Keynsham	4
3 =	Stephen Connor	Atticus	3½
	Lee Davis	Monmouth	3½
	Gary Senior	Little Heath	3½
	Alec J Toll	Norwich Dons	3½

5 Day Open Afternoon Tournament - Week 1

1 =	F Norman Stephenson	Middlesbrough	4½
	Michael Healey	Richmond & Twickenham	4½
3	Gerard Reilly	Ireland	3½
4 =	Andrew MacQueen	Scotland	3
	Kevin O'Flaherty	Ireland	3

5 Day Open Afternoon Tournament - Week 2

1	Richard Bryant	Oswestry	4½
2	Stephen Pride	Cambridge City	4
3	Kevin O'Flaherty	Ireland	3½

Rapidplay – Week 1

1	Andrew Greet	Hilmark 4NCL	5½
2 =	Simon Fowler	Coddon	5
	Arne Hagesaether	Norway	5
	Jovanka Houska	Slough	5
	Ankush Khandelwal	Nomads	5
6 =	Xi-Yang Guo	Rotherham Junior	4½
	Chris Jones	Worthing	4½
	Peter Poobalasingam	Millfield School	4½
GP	Jamie Yardley	Richmond	3½

Rapidplay – Week 2

1 =	Bogdan Lalic	Croatia	5½
	Jamie Valmana Canto	Spain	5½
3 =	Joseff Thomas	Monmouth School	4½
	Ernest White	South Bristol	4½
5 =	Russell Dodington	Gloucester	4
	Jonathan Gilbert	Wales	4
	Paul Habershon	Bedford Modern School	4
	Ankush Khandelwal	Nomads	4
	David Newell	East Cheshire	4
	Craig Young	Cambridge City	4
GP	Colin Walker	Wycombe & Hazelmere	3½

Weekender Atkins

1	Nigel Blades	UNATS	4½
2 =	John Curtis	Bristol & Clifton	4
	A Tyson Mordue	Keynsham	4
4 =	David Collier	Bristol & Clifton	3½
	Alan Young	White Knights	3½
GP =	Ed Stembridge	Oxford University	3
	Sam Osbourne	Dublin	3
	Lee Davis	Monmouth	3

Weekender Soanes

1 =	Neil Coward	AXA Lytham	4
	Richard Desmedt	Netherton	4
	Stephen Pride	Cambridge City	4
	Matthew Shaw	Hadleigh	4
	Paul Smith	Brighton & Hove	4
6 =	Roy Harper	Eastbourne	3
	Alan Ruffe	Birmingham	3
GP	David Gilbert	DHSS	3
9 =	Anthony Briddon	Cheshire/North Wales	2½
	Jeffrey Fleischer	Coulsdon & Purley	2½
	Carl Gartside	High Peak	2½
	Peter Horlock	Godalming	2½
	Barry Sandercock	Buckinghamshire	2½

Weekender Yates

1	Stephen Wright	Stonehaven	4½
2 =	David Fowler	Kildown Kent	4
	Roger Walker	Belper	4
GP	Harry Cleeves	Swindon	4
GP	Ali Roy	Ayrshire	4
6 =	Iain Hope	Scotland	3½

Photographs from the Smith & Williamson 93rd British Chess Championships*Photographs by Peter Purland*

Gareth Pearce (Chairman of Smith & Williamson) & British Ladies Champion IM Ketevan Arakhamia-Grant



British Champion Jonathan Rowson with Gareth Pearce (Chairman of Smith & Williamson)

**British Chess Championships 2007**

29th July – 11th August - Great Yarmouth College, Great Yarmouth See page 18 for more details







Photographs below by Stephen Connor



ENGLISH CHESS FEDERATION GRAND PRIX 2006

Neil Graham reports:

The winners of the 2005/6 Grand Prix are as follows:-

Grand Prix Winner	Andrew Greet	£2000
2nd	Mark Hebden	£800
3rd	Danny Gormally	£400
Female Prix	Ketevan Arakhamia-Grant	£200
Senior Prix	Richard Desmedt	£200
Junior Prix	Ankush Khandelwal	£200
Disabled Prix	Jack Rudd	£200
Under 175 Prix	Donny Muter	£200
Under 150 Prix	Russell Goodfellow	£200
Under 125 Prix	Colin Eckloff	£200
Under 100 Prix	Michael Barker	£200

The following players receive £50 discount in any event in the 2006 British Championship:

Sheila Dines, Akash Jain, Helge Hjort, Dean Hartley, Malcolm Armstrong, Robert Clegg, David Curtis and Ian Strickland.

The final tables incorporate results from the Smith & Williamson British Championships, the South Wales International, the National Junior Squad Young Masters plus weekend events in Wales and Chester.

Despite strong late showings from both Mark Hebden and Danny Gormally, Andrew Greet could not be overhauled in the *Grand Prix*. In the *Female Prix* both Selina Khoo and Dinah Norman reached maximum points but it was Ketevan Arakhamia-Grant whose outstanding performance in the Smith and Williamson British Championships enabled her to finish a clear first. In the *Junior Prix*, a host of players reached the maximum score mark following the Junior events in the Smith and Williamson British Championships – however Ankush Khandelwal increased his total with an outstanding first place in the Young Masters Tournament and thus maintained his lead over his rivals. In the *Disabled Prix*, Jack Rudd overhauled Dean Hartley at the top by increasing his % score at the South Wales International. As suggested previously although the minor places changed there were no late challenges to the winners of any of the *Graded Prix* sections. Finally to the *Senior Prix* where both Harry Lamb and Ray Gamble reached the maximum courtesy of fine results at Chester but they were still well behind runaway winner Richard Desmedt.

To date the total number of players who have scored Grand Prix points (at 25th August 2006):

	2005	Max	2006	Max
Grand Prix	242	1	267	3
Female Prix	107	6	115	9
Senior Prix	214	3	261	10
Junior Prix	362	9	406	10
Disabled Prix	34	2	39	3
Under 175	94	1	100	1
Under 150	170	1	186	1
Under 125	164	1	174	1
Under 100	129	0	127	0
Total	1516	24	1675	38

Previous updates											
9 Jan	848	5	24 Feb	1076	11	5th May	1364	18	6th Jul	1525	22
20 Jan	880	6	9 Mar	1129	14	12th May	1389	19	21st Jul	1537	24
27 Jan	905	7	16 Mar	1172	14	19th May	1418	20	4th Aug	1580	24
3 Feb	916	7	30 Mar	1248	16	1st Jun	1444	20	8th Aug	1614	26
10 Feb	978	7	12 Apr	1291	16	8th Jun	1450	20	15th Aug	1632	29
17 Feb	1028	9	28 Apr	1329	18	28th Jun	1497	21			

The total of qualifying scorers in 2006 reached 1675 – a 10% increase over last year. In addition the number of players reaching maximum increased from 24 to 38 with the Senior Prix showing the highest rate of increase. 569 tournaments have been assessed.

English Chess Federation Grand Prix 2006

Final Leader Boards

Players' names in bold reached the maximum possible score.

Grand Prix (max 250 pts)			
	Name	Club/Area	Pts
1	Greet, Andrew	Hillsmark K.	230.5
2	Hebden, Mark	Leicester	228
3	Gormally, Danny	Guildford	224.5
4	Palliser, Richard	Harrogate	162
5	Jones, Richard	Wales	162
6	Haslinger, Stewart	Formby	154
7	Ansell, Simon	Hackney	149.5
8	Williams, Simon	Hillsmark K.	142
9	Hawkins, Jonathan	Durham	140
10	Davies, Nigel	3cs	125

Female Prix (max 125 pts)			
	Name	Club/Area	Pts
1	Arakhamia-Grant, Ketevan	Edinburgh	113.5
2	Dines, Sheila	Old Palace	102
3	Houska, Jovanka	Slough	100.5
4	Parmar, Amisha	West Notts	99
5	Chevannes, Sabrina	Checkmate	91
6	Anandajeyarajah, Thilagini	Richmond	90.5
7	Khoo, Selina	Surrey	88
8	Jain, Radha	Pinner	85
9	Thilaganathan, Jessica	Richmond	82
10	Norman, Dinah	Crowthorne	77.5

Junior Prix (max 125 pts)			
	Name	Club/Area	Pts
1	Khandelwal, Ankush	Nottingham	112.5
2	Jain, Akash	Pinner	109.5
3	Eggleston, Thomas	Durham	107
4	Roberson, Peter	Basingstoke	106
5	Pym, Thomas	Oswestry	104
6	Lenier, Jude	Crowborough	102
7	Dines, Sheila	Sanderstead	102
8	Whitfield, Craig	Cheddleton	101
9	Poobalasingam, Peter	Richmond	99.5
10	Bennet, William	Oakham	98.5

Senior Prix (max 125 pts)			
	Name	Club/Area	Pts
1	Desmedt, Richard	Netherton	115.5
2	Hjort, Helge	Hendon	103
3	Gamble, Ray	Derby	102.5
4	Fraser, Alan	Beckenham	99.5
5	Kearsley, Raymond	Wimbledon	98
6	Lally, Mike	Sheffield	96.5
7	Lamb, Harry	Bolton	94
8	Sandercock, Barry	Chalfont St Giles	93
9	Sherwin, James	Bath	91
10	Jowett, Conrad	Blackpool	81.5

Disabled Prix (max 75 pts)			
	Name	Club/Area	Pts
1	Rudd, Jack	Bristol	58
2	Hartley, Dean	Amber Valley	56.5
3	Blencowe, Ian	Gloucester	45.5
4	Martin, Lewis	Swindon	43.5
5	Lilley, Graham	Aigburth	39
6	Whitfield, John	Ottery St Marys	32
7	Ross, Chris	Huntingdon	24
8	Armstrong, Bill	Cheddleton	22.5
9	Chambers, Colin	Cheltenham	21
10	Gallagher, John	Leeds	19

Graded Prix (174-150) (max 125 pts)			
	Name	Club/Area	Pts
1	Muter, Donny	Fulham	112
2	Armstrong, Malcolm	Stafford	86
3	Huq, Robin	Battersea	79
4	O'Gorman, Brendan	London	71
5	French, Angus	Streatham	68
6	Bryant, Richard	Telepost	55.5
7	Ackley, Peter	Hayes	52.5
8	Round, Michael	Rose Foregrove	52
9	Milnes, John	Bradford	52
10	Rahman, K Azizur	Ilford	50

Graded Prix (149-125) (max 125 pts)			
	Name	Club/Area	Pts
1	Goodfellow, Russell	Tunbridge Wells	110
2	Clegg, Robert	Huddersfield	80.5
3	Fallowfield, Jeremy	Stourbridge	71.5
4	Lord, Peter	Hayes	69
5	Campbell, Eoin	Edinburgh	66.5
6	Adcock, Jamie	Reading	56.5
7	Clegg, Chris	Kingston	54
8	Evans, Paul	Littlethorpe	51
9	Dean, Robert	Pudsey	50
10	Smith, Paul	Brighton	49

Graded Prix (124-100) (max 125 pts)			
	Name	Club/Area	Pts
1	Eckloff, Colin	Birmingham	111.5
2	Curtis, David	Haywards Heath	82
3	Blackburn, John	Holmes Chapel	74.5
4	Gartside, Carl	High Peak	72
5	Mutale, Michael	Barking	63.5
6	Jaworski, Leszer	Slough	58.5
7	Shah, Dipak Kumar	Harrow	51
8	Papier, Alan	Bristol & Clifton	50
9	Ince, Darran	Mansfield	50
10	Cubitt, David	Wandering Drgns	47

Graded Prix (U100) (max 125 pts)			
	Name	Club/Area	Pts
1	Barker, Michael	Ashton-under-Lyme	72.5
2	Strickland, Ian	Leeds	54
3	Grange, James	Bangor	49.5
4	Constable, John	Coulsdon	48
5	Derbyshire, Warren	Chorley	42
6	Galloway, James	Andover	40
7	Dunne, David	Nottingham	40
8	Jain, Dinesh	Pinner	39
9	Colledge, Dave	Calderdale	37.5
10	Dickerson, Trevor	Maldon	36.5

NATIONAL COUNTIES CHAMPIONSHIPS 2005/2006

Ratcliffe College, Syston, Leicester – 1st July

Open Championship Final

Board	Essex	Ref No	Grade	Score	Kent	Ref No	Grade	Score	
1	Lawrence Trent	182019K	228	½	Neil McDonald	115262C	215	½	
2	Li Wu	222996B	207	½	Martin Taylor	150149F	205	½	
3	Jonathan W Rodgers	118158A	213	0	Alexis Harakis	112064F	203	1	
4	John H Hodgson	112796C	198	½	Alan Hanreck	112045B	200	½	
5	Jon P Manley	114858J	195	1	Rory O'Kelly	116391H	200	0	
6	David J Coleman	108597K	193	1	Ian Watson	121212G	198	0	
7	David A Sands	118480F	192	½	Peter Taylor	173126K	197	½	
8	Jeff A Goldberg	111346L	176	½	Andy Mack	114756A	194	½	
9	E Josiah Lutton	171525C	175	½	Gordon Botley	107026F	184	½	
10	D Ian W Reynolds	193699C	175	1	John Wager	120920G	183	0	
11	Paul L Williamson	126803L	172	½	Chris Howell	113103F	181	½	
12	Larry E Marden	114905C	172	½	John Sugden	119878G	179	½	
13	Ivor B N Smith	119247E	172	0	Mark Rich	117862D	177	1	
14	Chris Fegan	227415C	173	½	Nigel Donovan	109800H	176	½	
15	John C Moore	115719L	170	½	Chris Rice	131376K	175	½	
16	David L Haydon	253579J	152	½	Mark Robertson	118060F	169	½	
Total				8½	Total				7½

Minor Counties Championship Final

Board	Norfolk	Ref No	Grade	Score	Surrey	Ref No	Grade	Score	
1	Michael Harris	112174B	199	1	Buckley, Graeme N	107599J	216	0	
2	Paul Talsma	-	193	½	Berry, Stephen H	106666D	213	½	
3	Stephen Orton	116510A	192	½	Osborne, Marcus E	116521F	196	½	
4	David LeMoir	114307E	188	1	Lalic, Susan K	105819J	197	0	
5	Ken McEwan	115278G	188	½	Meyer, Gordon	234273L	193	½	
6	Roderick Calindas	229507G	187	0	Granat, Russell G	111505E	189	1	
7	Terry Turner	120707G	174	1	Rosen, Dan	118218D	184	0	
8	Christopher Russell	191125K	169	1	Thurlow, Kevin J	120398J	173	0	
9	Jonathan Wells	121366A	167	½	Marchant, Geoff	114901F	174	½	
10	Caius Turner	174888K	163	0	Rowson, David	178225D	173	1	
11	Henry Duncanson	185223E	171	0	Haldane, Robin W	111878L	171	1	
12	Roy Hughes	113184B	155	½	Sedgwick, David	118670L	170	½	
13	Dave Twichell	120728D	153	0	Shepley, Julien M	129556B	167	1	
14	Steve Moore	115736L	151	½	French, Angus J	110914F	163	½	
15	Joseph Bell	201505F	151	1	Tello, Yasser	120211L	154	0	
16	Tom Robinson	188590L	142	1	Foster, James	234589	140	0	
Total				9	Total				7

U175 Championship Final

Board	Devon	Ref No	Grade	Score	Sussex	Ref No	Grade	Score	
1	Alan W Brusey	107557D	172	½	Almond, Richard	105672 E	173	½	
2	Timothy P Seymour	214922K	170	0	Costley, Martin O	108921 D	174	1	
3	Oskar Hall	262681A	169	1	Norinkeviciute, Rasa	222273 F	173	0	
4	Brian.W.R.Hewson	112584K	160	0	Farr, Peter G	205436 A	173	1	
5	Chris J Bellers	162616E	160	0	Mansson, James C	134358A	172	1	
6	Dave Regis	155647C	159	½	Dodgson, John A	109753C	170	½	
7	Ewan T A Walton	253365A	155	0	Spanton, Tim R	132638H	169	1	
8	Mark V Abbott	129415F	152	0	Batchelor, Paul	106379A	168	1	
9	Adam C Woodruff	191067L	152	½	Roberts, David	118013H	165	½	
10	Sam Wingrove	186734K	151	0	Fraser, Joe	231296H	163	1	
11	Mike H Stinton-Brownbridge	157349E	150	0	Hall, David S	155635L	156	1	
12	John K F Stephens	155629A	150	0	Prescott, Adam P	200136G	162	1	
13	Simon Waters	121187A	145	0	Bucher, Grant W	193406F	155	1	
14	William H Ingham	173310C	142	0	Tucker, Andrew L	205614J	146	1	
15	John Gorodi	111441E	143	0	Selby, Paul R	118679G	152	1	
16	Jonathan Underwood	242283K	143	1	Reddie, Michael J	117728L	145	0	
Total				3½	Total				12½

U150 Championship Final

Board	Cambridgeshire	Ref No	Grade	Score	Yorkshire	Ref No	Grade	Score	
1	Mike Stott	119815E	147	½	John Morgan	115772D	148	½	
2	Nigel Holroyd	112909A	145	½	Patrick Senior	118704B	149	½	
3	Richard Donaghay	148684G	144	½	Ian Hunter	-	147	½	
4	Ole Bay-Petersen	260360D	144	1	Paul Solomons	259665K	149	0	
5	John Daugman	185563D	144	½	Matthew Webb	225527D	144	½	
6	Stephen Pride	140662A	143	0	Clive W Davies	158301D	144	1	
7	Patrick Ribbands	117856J	141	½	George Bak	233862C	144	½	
8	Bernard Duff	140572L	140	0	Joseph Melia	133142F	143	1	
9	Richard Newman	147008F	140	½	Dave Patrick	116801A	141	½	
10	Mike Tuplin	120655C	136	0	Chris Wright	214108F	136	1	
11	Phil Turp	221219F	135	0	A Graham Williamson	142973F	141	1	
12	Marcus Connolly	108712F	132	½	Paul Day	109485D	140	½	
13	Peter Barkas	148529F	129	0	Jonathan Swallow	248424K	128	1	
14	Glynn Ward	137112F	127	½	Graham Redmond	128576C	131	½	
15	Gerard Mcglew	248150K	115	0	Geoff Smith	144837H	123	1	
16	Chris Davison	260370G	58	1	Angel Gonzales	124998J	102	0	
Total				6	Total				10

U125 Championship Final

Board	Bedfordshire	Ref No	Grade	Score	Warwickshire	Ref No	Grade	Score	
1	John Harbour	160543E	120	0	Chris Pitt	129346B	124	1	
2	Mike Botteley	225693K	124	0	Phil Bull	230857F	124	1	
3	Nigel Staddon	119558L	112	1	Mike Walker	120981E	123	0	
4	Barry McLoughlin	156969H	109	½	Mark Tallis	120034D	122	½	
5	Adam Georgiou	226896G	111	0	Denis Seale	N/A	U/G	1	
6	Les Mabb	160550B	112	½	Frank JIminez	113645J	119	½	
7	Jon Billsberry	243929D	109	1	Darren Lee	173454E	117	0	
8	Colin Solloway	119416B	107	1	John Asbury	105876K	117	0	
9	Kevin Bryant	259998D	103	½	Louis Rawson	129117J	115	½	
10	Tom Wood	231781D	109	1	John Murray	231076E	110	0	
11	Matt Puffett	233153G	102	1	Joh Llewelyn	114495K	109	0	
12	Josh Tattersal	191111K	97	1	Ken Warren	1299548L	106	0	
13	Norman King	251297L	92	½	Dennis Horsley	113012C	106	½	
14	P Housden	-	89	½	Kim Gilbert	111228E	94	½	
15	Patrick Nelson	-	75	0	Adam Jones	252878C	98	1	
16	Mike Georgiou	-	53	0	Des McCarthy	115214C	87	1	
Total				8½	Total				7½

U100 Championship Final

Board	Kent	Ref No	Grade	Score	Norfolk	Ref No	Grade	Score	
1	Robin Thompson	162139H	97	1	Crompton Clarke	170296J	99	0	
2	Siddhu Viswanath	229577F	98	½	Robert Rickard	260467L	98	½	
3	William E G Jones	253423L	80	1	Victor Morris	127973H	99	0	
4	Alexander I Ho	245594J	92	½	Michael Poulton	185505A	94	½	
5	Neil Lang	144145A	93	½	Gabriel Barr	240190D	93	½	
6	Roger S House	160455H	93	1	Paschal Fallas	260469D	-	0	
7	Keith E Hendrikse	112504H	95	½	David Allen	105623C	88	½	
8	Ivor C Smith	119248G	92	0	Stephen Crane	109039C	81	1	
9	Ian B Bryan	122990E	91	½	Mark Levine	221698L	78	½	
10	Mark Cluett	252989A	72	0	Daniel Molnar	252076L	-	1	
11	Chris Rogers	193211B	82	0	Richie Downie	229505C	64	1	
12	Alan Evans	182354B	77	1	Robert Barr	260474H	55	0	
Total				6½	Total				5½



14 of the winning Essex team plus officials. Photograph taken by Muriel Heppinstall.



Play gets under way between Neil McDonald of Kent and Lawrence Trent of Essex.

Cyril Johnson with the victorious Essex Open captains - Roy Heppinstall (official team captain) and David Smith (acting captain on the day).



NATIONAL CLUB CHAMPIONSHIPS 2005/2006

Syston & Golden Lane Community Centre – 9th July

Open					
Maidstone			Wood Green		
Martin R Taylor	205	0	John M Emms	234	1
Chris M Cooley	203	0	John Paul Wallace	227	1
Ian R Watson	198	0	Bernd Rechel	223	1
Chris I Howell	181	½	Richard G Pert	222	½
Oliver Gill	166	0	Neil McDonald	215	1
Barry Beavis	156	½	Desmond Tan	218	½
Total		1	Total		5

Major					
Bedford			Bourne End		
Peter Constantinou	181	1	Andrew Smith	188	0
S Ledger	178	½	Roger de Coverley	175	½
Olu Olulode	164	1	Stephen James	165	0
Patrick Goldsworthy	151	1	Kevin Hawkins	138	0
J Harbour	120	0	David Turner	130	1
Total		3½	Total		1½

Major Plate					
Milton Keynes			Maidstone		
R Freeman	173	1	J Clark	113	0
P Kendall	165	1	R Fenn	110	0
A Elwin	164	1	J Pink	-	0
F Adebajo	158	0	M Turner	69	1
J Billsberry	110	0	T Weaver	62	1
Total		3	Total		2

Minor					
Lancaster			Maidstone		
R Collins	146	½	Robert Lane	147	½
A Fawcett	143	½	David Heath	147	½
C Fisher	126	½	Anthony Gregory	122	½
M Elliott	75	0	Douglas Smith	80	1
Total		1½	Total		2½

Minor Plate					
Ashfield			Westcliff		
Stan Cranmer	132	½	T Cox	145	½
Phil Morgan	128	0	D Cannan	118	1
Bob Taylor	124	1	M Siegel	114	0
Malcolm Jackson	108	1	R Gooch	110	0
Total		2½	Total		1½



Ashfield v Westcliff playing at Syston

TOURNAMENTS

37th Chess Olympiad, 20 May - 5 June 2006

A Good Performance for England

The England Women's Team, consisting of IM Jovanka Houska, WFM Jessie Gilbert, WGM Jana Bellin and WFM Sophie Tidman, made a steady start in the Women's Olympiad held in Turin, Italy (20th May to 5th June). Their 3-0 first-round victory against Botswana was followed by a battle against the 6th seed, China, which China won 3-0. A win against Brazil led to tough opposition in the shape of 12th seed Poland. Out-rated on all boards, only Jovanka on Board one secured a win, against IM Iweta Radziejwicz (2439). England bounced back with victory over Iran seeded only two places below them.



Fortune smiled less kindly on the team over the bank holiday weekend. After a defeat to Venezuela, the team was up-floated to play Moldova in round seven. Jovanka drew with fellow IM Svetlana Petrenko, while Jessie and Jana drew with WGMs Karolina Smokina and Elena Partac respectively. This very respectable result led to yet another up-float, this time against the Czech Republic which sadly, the team lost despite a good win for Jovanka on Board one. A draw with Austria in round nine, and a loss to Azerbaijan left the players looking forward to the second rest day.

England rallied in the last three rounds, starting with a convincing victory against the Dominican Republic, Jovanka, Jessie and Sophie winning 3-0. In the pairing against Switzerland, seeded two places higher, Jovanka and Sophie drew, but Jessie Gilbert was not successful against WIM Monika Seps, and the match was lost. In the final round, England faced

Finland, and wins from Jessie and Jana secured the victory – a good finish in the Women's Olympiad.

Finishing in 42nd place, just half a point would have brought the team back to its original 35th seeding, a very respectable performance. This was the first time Jovanka led the team in an Olympiad, and both Jessie and Sophie made their Olympiad debuts. Jana returned to the team after some years during which the event has grown much larger and the time control has changed to the much faster 90 minutes for all moves, with 30 second increments. Thus, for all four players this was a new and challenging experience. Sophie merits special mention as she performed above her rating.

The Women's Olympiad was contested by 108 Women's Teams of up to four players, only six of which fielded the minimum three boards, including Fiji and Rwanda. This largest of the Olympiads so far was played in the enormous Palasport Oval built for the 2006 Winter Olympics, in Turin, which is both a modern, commercial centre and a historic city. Many players were able to enjoy the rest days visiting its numerous attractions.

Ukraine won gold for the first time, one and a half points above the first seed, Russia, which had dominated much of the event. The silver medallists were just half a point higher than China, who captured bronze. All three medallists were significantly ahead of the field. China finished four points above fourth-placed Armenia, which tied with Hungary, Georgia and the Netherlands.

One player reached a performance over 2600 and two just below it. WGM Xue Zhao of China performed at 2617 over all 13 games. IM Tatiana Kosintseva of Russia had a performance of 2598, while twelve-year-old WFM Yifan Hou of China achieved an outstanding performance of 2596, some 300 points above her rating of 2298. Two such performances from China in a team without its former Women's World Champions, Xie Jun, Xu Yuhua or Zhu Chen (who plays for the Qatar men's team), augurs extremely well for the continuing strength of Chinese women players.

Susan McFarland



81st Hastings International Chess Congress, 28 December 2005 – 8 January 2006



Photo: The Mayor (Cllr. Pam Brown) and Hastings MP (Michael Foster) make the opening move for Geoffrey Makumbi (Uganda) against Alexander Khantuev (Russia).



Photo: The Mayor (Cllr. Pam Brown), Valerij Neverov (Masters Winner) and Hastings MP (Michael Foster)

Results:

HASTINGS MASTERS (top 15 of the 107 players)

10 rounds

Valerij NEVEROV (UKR) GM	8
Vincent COLIN (FRA) IM	7½
Sergey ERENBURG (ISR) GM	7½
Merab GAGUNASHVILI (GEO) GM	7½
Vladimir BELOV (RUS) GM	7
Piotr BOBRAS (POL) GM	7
Mark HEBDEN (ENG) GM	7
Watu KOBESSE (RSA) IM	7
Milos PAVLOVIC (SCG) GM	7
Simon WILLIAMS (ENG) IM	7
Simon ANSELL (ENG) IM	6½
Andrew GREET (ENG) IM	6½
Willy HENDRIKS (NED) IM	6½
Yuriy KUZUBOV (UKR) GM	6½
Jean-Pierre LE ROUX (FRA) IM	6½

CHRISTMAS MORNING 'A' (13 players, 5 rounds)

David HALL (Knoll Knights)	4
Chris HOWELL (Maidstone)	4
Helge HJORT (Hastings)	3½

CHRISTMAS MORNING 'B' (22 players, 5 rounds)

Brian ATKINSON (Slough)	4
Conrado QUINTOS (Hastings)	4
Joe RICHARDSON (Hastings)	4

CHRISTMAS MORNING 'C' (21 players, 5 rounds)

Michael BEECH (Hastings)	4
Alan PAPIER (Clifton)	4
Timothy ALLEN (Battersea)	3½
Richard BEDWELL (Tunbridge Wells)	3½
David FOWLER (Kilndown)	3½
Michael GUNN (Guildford)	3½
David MYLES (Tonbridge)	3½

CHRISTMAS AFTERNOON 'A' (14 players, 5 rounds)

Chris TODD (Albany)	4
Geoffrey JAMES (Brighton)	3½
Helge HJORT (Hastings)	3½

CHRISTMAS AFTERNOON 'B' (14 players, 5 rounds)

Elliott AUCLAND (Crowborough)	4
Ivan EVANS (Albany)	4
Peter HORLOCK (Godalming)	3½

CHRISTMAS AFTERNOON 'C' (16 players, 5 rounds)

Roy WEBB (Hastings)	4½
David DUNNE (Nottingham)	4
Paul BUSWELL (St.Leonards)	3½

NEW YEAR MORNING 'A' (14 players, 5 rounds)

Paul KELLY (Hastings)	4
Conrado QUINTOS (Hastings)	3½

John TURNOCK (Newcastle) 3½

Ivan SOSNIN (Slough) 3½

NEW YEAR MORNING 'B' (17 players, 5 rounds)

Russell GOODFELLOW (Tunbridge Wells)	4
Samuel FRANKLIN (Crystal Palace)	4
Paul SMITH (Brighton)	3½
Jude LENIER (Crowborough)	3½

NEW YEAR 'C' (15 players, 5 rounds)

Michael BEECH (Hastings)	4
Douglas FORBES	4
Omer NAMOUK (Hastings)	3½

NEW YEAR AFTERNOON 'A' (25 players, 5 rounds)

John WATERFIELD (Monmouth)	5
Russell GOODFELLOW (Tunbridge Wells)	4
Michael LALLY (Phoenix)	3½
Sheila DINES (Surrey Juniors)	3½

NEW YEAR AFTERNOON 'B' (18 players, 5 rounds)

Francisco CARO (Eastbourne)	4
Hannah DALE (Lincoln)	4
Joseph BERBERICH (Tonbridge)	4

WEEKEND (5 ROUNDS)

OPEN (32 players)

Mark HEBDEN (Leicester)	5
Andrew GREET (St.Austell)	4
Colin CROUCH (Harrow)	3½
Petr MARUSENKO (Ukraine)	3½
Martin TAYLOR (Rainham)	3½
Mark BROOM (Lewes)	3½
Jurgen BRUSTKERN (Germany)	3½

MAJOR (34 players)

James ANGUS (Surbiton)	4
John TURNOCK (Newcastle)	4
Mel YOUNG (Hastings)	4
Donny MUTER (London)	4
Similan ANANDAJEYARAJAH (Richmond Juniors)	4

MINOR (43 players)

Marc BRYANT (Hastings)	4½
Hugh OSBORNE (Eastbourne)	4
Darren RADFORD (Portsmouth)	4

UNDER-100 (53 players)

Adrian PAY (London)	5
Paul BUSWELL (St.Leonards)	4½
Barry ROLES (Rainham)	4½

Gibtelecom Chess Festival, 24 January – 5 February 2006

The Gibtelecom Chess Festival took place in Gibraltar 24 January to 5 February.

Arguably the Masters was the strongest open Swiss played at the rate of round per day in the preceding year. 35 GMs competed and Kiril Georgiev (Bulgaria) ran out a very convincing winner with 8.5/10. Nigel Short and Emil Sutovsky (Israel) finished on 7.5. The 124 player field included a large number of female players, headed by the current women's World Champion Antoaneta Stefanova and her immediate predecessor Zhu Chen. They and Natalia Zhukova split the women's awards. Apart from Nigel, no English player won a major prize. Jon Speelman was particularly unfortunate, he met a very strong field, scored 6/10, but did not even get the £750 rating prize for players under 2550.

There was also a Challengers for players under 2100 and Amateur for players under 1600.

The event was much more than just a strong series of Swisses for players whatever their strength. Master classes were conducted several evening by luminaries such as Alexei Shirov and Victor Bologan where games of weaker players were discussed. There was a teams of four blitz and also a pair non-consultation tournament. I conducted poker master classes several evenings and here was even a small free roll tournament sponsored by 32Red poker site.

After the main event finished there was a junior congress 4-5 February.

The ambience at the Caleta Hotel is very pleasant. The whole event is most enjoyable and next year the prizes will be even higher than in 2006. Make a note in your diary for 23 January to 1 February for the main event and we hope to see you there. The full results can be found on www.gibraltarchesscongress.com

Stewart Reuben

Gibraltar Masters Prize List

1 st	Kiril Georgiev	Bulgaria	8.5	£6000
2=	Nigel Short	England	7.5	£3500
	Emil Sutovsky	Israel	7.5	£3500
4=	Vladimir Akopian	Armenia	7	£715
	Alex Arshchenko	Ukraine	7	£715
	Zahar Efimenko	Ukraine	7	£715
	Mikhail Gurevich	Turkey	7	£715
	Zoltan Gyiesi	Hungary	7	£715
	Alexi Shirov	Spain	7	£715
	Sergey Volkov	Russia	7	£715

Gibraltar Challengers 1, 24-28 January 2006 Prize List

1 st =	Inna Agrest	Sweden	4½/5	£650
	Odin Blikra Vea (Best European)	Norway	4½/5	£650
3 rd =	Emil Agdestein	Norway	4	£175
	Alan Dunn	New Zealand	4	£175
5 th =	Julia Almer	Sweden	3	£ 10
	Askild Bryn	Norway	3	£ 10
	Ian Campbell	England	3	£ 10
	Martyn Hamer	England	3	£ 10
	Klaus Kuenitz	Germany	3	£ 10
	Oyvind Normann	Norway	3	£ 10
	Clive Pemberton	England	3	£ 10
	Ellisiv Reppen	Norway	3	£ 10
	Matthew Simmons	Jersey	3	£ 10
	Ajoy Solomon	England	3	£ 10
	Ignacio Diaz	Spain	3	£ 50
	Darren Ince	England	3	£ 50

Gibraltar Challengers 2, 29 January - 2 February 2006 Prize List

1 st	Odin Blikra Vea (Best European)	Norway	4½/5	£1000
2 nd	Askild Bryn	Norway	4	£ 300
3 rd	Inna Agrest	Sweden	3½	£ 200

Gibraltar Amateur 1, 25-29 January 2006 Prize List

1 st =	Francisco Garcia	Spain	3½/5	£66.67
	Raymond Hearty	Ireland	3½/5	£66.67
	Rafael Salcedo	Spain	3½/5	£66.67
4 th	Maria Yarur	Chile	3	£ 20

Gibraltar Amateur 2, 30 January - 3 February 2006 Prize List

1 st =	Robert Rough	Scotland	4/5	£80
	Jamile Yougane	Morocco	4/5	£80
3 rd =	Mark Canepa	Gibraltar	2	£20
	Francisco Garcia	Spain	2	£20
	Mena Lozano	Spain	2	£20

Herefordshire Congress, 26-28 August 2006

Open				
1st	A T Mordue	Downend	194	5 £220.00
2nd =	P Holt	Olton	175	4½ £90.00
	P Wallace	Lichfield	203	4½ £90.00

Minor				
1st	R Lawrence	Sutton Coldfield	114	5 £120.00
2nd =	A Silver	Church Stretton	108	4½ £43.34
	J M Walker	Leicester	97	4½ £43.34
	R Walker	Belper	104	4½ £43.34

Major				
1st	B O'Gorman	DHSS	144	5 £160.00
2nd =	C S Pury	Frome	140	4½ £46.67
	G Shepherd	Church Stretton	129	4½ £46.67
	C McKinley	Sedgemoor	134	4½ £46.67

European Seniors, 17-24 February 2006

GB Teams	Final Standings (seed no. in brackets)	Final Standings (seed no. in brackets)	
GB-1	22 (17) 8pts 16 games	GB-2 17 (21) 9pts 18½ games	
Littlewood, John	3	Wade, Robert	3
Richardson, Keith	5½	Byway, Paul	5
MacDonald-Ross, Michael (Scotland)	4	James, Geoffrey	5½
Wheeler, John F	3½	Farrand, Julian	5
GB-3	26 (30) 7pts 16½ games	GB-4 38 (39) 6pts 13½ games	
Cromblehome, Alan	2	Feavour, John	4½
Scholes, James	4	MacDonald-Ross, Stephen	3
Edwards, Ray	5	Rety, John	2
Singleton, Michael	5½	Wood, Peter	4
GB-5	44 (42) 4pts 10½ games		
Wilson, Peter	2		
Smith, David	2		
Pemberton, Clive	2½		
Flockhart, Hugh (Scotland)	3		
MacGilchrist, Siegrun (Scotland)	1		

Other results:

1. (1) Dostoinstvo Moscow 15 pts; 22.5 games
2. (2) Germany 14 pts; 23 games
3. (8) Finland 12 pts; 20 games

Board prizes:

- 1.V.Korchnoi (Switzerland) (7/8)
- 2.B.Khanukov (Cologne) (6/8)
- 3.V.Chernikov (Moscow) (5.5/8)
- 4.K.Klundert (Germany) (7/8)

This is the second time Great Britain 2 have outscored GB 1.

John Wheeler

European Union Individual Chess Championships, 6-15 September 2006

FM Steve Giddins reports on round 10



Nigel Short became the outright winner of the 2006 EU Championship, by beating Mark Hebden in the 10th round, whilst his main rivals could only draw. The former world title challenger later declared himself "extremely chuffed" at having won on his first appearance in an international tournament in his home country, since 1989.

Hebden is a player whose opening repertoire is well-known, and has been almost constant for his entire chess-playing life. As Black against 1 e4, he plays only 1...e5, usually either the Marshall or a main line Chigorin. Short avoided these with 3 Bc4, secure in the knowledge that Hebden only ever plays 3...Nf6. Over recent years, just about every top-level player has abandoned the Two Knights Defence, on the basis that Black does not have enough compensation after 4 Ng5. Indeed, after the game, Short commented that "The Two Knights just loses a pawn!", and he added that anybody who played the line regularly as Black "is taking their life in their hands". Hebden fought well, but never really had enough for his pawn, and eventually lost the ending.

Meanwhile, McShane and Sulskis both fought out hard draws with Gordon and Jones respectively. Unlike Short, McShane chose to avoid a theoretical dispute and chose the Trompowsky. He did not achieve much for a long time, and although a significant bout of manoeuvring eventually netted him an extra pawn in the N+P ending, Black's king was very active and he held the balance. Jones played the Scandinavian with 3...Qd6 against Sulskis. This line has been doing remarkably well for Black in recent times, notably in the hands of Dutch champion, Sergey Tiviakov. After some inaccuracies by Black in the early middlegame, Sulskis was soon well on top, and by move 25, he was completely winning, with an extra pawn and the better king. From then on, however, he made no progress at all against Jones' stubborn defence, and eventually drifted into a drawn rook ending. It is hard to pinpoint any one moment when he could have wrapped the game up, but 31 Qa5, with the idea of penetrating to b6 and b7, looks like one way of breaking down Black's resistance.

Simon Williams has had an excellent tournament, but today he hit the buffers big-time, losing in 19 moves, in under two hours. In an obscure line of his favourite Dutch, he produced the novelty 11...exf6?, instead of the compulsory 11...e6, which was played successfully in Kharitonov-Gajewski, San Augustin 2003. After White's obvious reply, he was already in trouble, and his 12th move simply lost the exchange, after which the position was already hopeless. Amongst the other leaders, there were wins for Bischoff, van der Weide and Galego, who all moved up into prize spots.

Thus ends a great 10 days' of chess. All credit is due to Dave Robertson, David Welch and all the many others, whose hard work and imagination has made such a huge success of this event. In fact, I would go so far as to say that everybody involved with the event is entitled to be "extremely chuffed". This year's tournament is "only" a curtain-raiser in the run-up to 2008, when Liverpool celebrates its EU Capital of Culture award. Next year, there are plans for another powerful international open, the budget for which is already in place, and will be more than double this year's. The final budget for 2008 is yet to be confirmed, but believe me, if the plans come to fruition, you will see a chess event, the like of which has not happened in this country for 70 or more years. All, being well, I will be there to bring you daily reports, and once again, will endeavour to get through the entire event, without once mentioning Cilla Black, Ken Dodd or The Beatles...

Photo: Nigel Short



Nigel D Short	ENG	2676	7½
Sarunas Sulskis	LTU	2514	7
Luke J McShane	ENG	2614	7
Stephen J Gordon	ENG	2443	7
Gawain Jones	ENG	2416	7
Luis Galego	POR	2528	7
Daniel Gormally	ENG	2513	7
Klaus Bischoff	GER	2533	7
Karel Van Der Weide	NED	2446	7

Simon Williams	ENG	2473	6½
Mark Hebden	ENG	2532	6½
Dagne Ciuksyte	LTU	2440	6½
Thomas Luther	GER	2589	6½
Stuart Conquest	ENG	2534	6½
Jack Rudd	ENG	2328	6½

For more results visit www.liverpoolchessinternational.co.uk

I.A.P.S. National Chess Championships 2006



The 34th I.A.P.S. National Chess Championship, held at Aldro School was well supported again this year.

The Championship was contested by children from 16 different schools and there was an excellent atmosphere throughout the three days. The chess proved to be most enjoyable and all five sections were close contests. In addition to the chess there was an outing to Chessington World of Adventure and the boarding players had great fun on Monday evening with various competitions including table football, snooker, pool and table tennis.

The last afternoon was devoted to the simultaneous displays where all the 93 players played against the adults. Andrew Martin International Master played the top rated players. Prizes are awarded to the best player in each simultaneous display. This year the adults won all their games but many of the players put up a great fight.

It is hoped that we will be able to hold the Championships at Aldro next year and any schools affiliated to I.A.P.S. will be most welcome.

I.A.P.S. National Champion

Jack Light (Highgate)

Girls Champion

Gabby Connabeer (Arnold Lodge)

Best U11 player in the Championship

Jon Hall (Aldro) and Raunaq Cavet (D.C.P.S.)

Section Winners

- Henry Charatan (Aldro)
- Aroop Bhattacharya (Highgate)
- Matthew Burns-Peake (Twickenham)
- Robbie Smith (Twickenham)

Group Winners

- Oliver Timms (Aldro)
- Matthew Burch (Gt. Walstead)
- Jonathan Burch (Gt. Walstead)
- Charlie Craven (Aldro)

Hodgson U13 Team Cup

1st Dulwich College Prep.
(I.A.P.S. National Champions)
2nd Aldro
3rd Twickenham Prep

David Bull U11 Team Cup

1st Dulwich College Prep.
(I.A.P.S. National Champions)
2nd Aldro
3rd Arnold Lodge

Girls Team Competition (Gordon Hemmings Cup)

1st Arnold Lodge
(I.A.P.S. National Champions)
2nd St Teresa's
3rd Danes Hill

Congratulations to all the competitors who made it a most enjoyable three days for staff and players and many thanks to Mr. Andrew Martin for presenting the prizes.

D.J.Archer I.A.P.S. Chess Co-ordinator

British Rapidplay Championship, 4-5 November 2006

The event took place at The North Bridge Leisure Centre, Halifax, with eleven rounds over November the 4th and 5th. Over 360 entrants took part in the British Chess Rapidplay Championships. An ECF supported event, and covered on the Internet at www.british-rapidplay.org.uk, the weekend was very successful and saw players from all over the United Kingdom. The main Open event saw several Grand Masters and International Masters. The main Open event was won by GM Danny Gormally and IM Richard Palliser with 8.5 points out of 11.

OPEN		
Name	Grade	Score
Daniel W Gormally	243	8.5
Richard Palliser	215	8.5
Mark L Hebden	252	8
Jovica Radovanovic	201	8
James E Cobb	208	7.5
Stewart G Haslinger	214	7.5
Craig A Hanley	227	7.5

MAJOR		
Name	Grade	Score
Mark R Ruston	159	9
Saravanan Sathyanandha	148	8
Paul A Evans	142	7.5
Winston Williams	149	7.5
Douglas Mckerracher	164	7.5

INTERMEDIATE		
Name	Grade	Score
Senthuran Sathyanandha	126	9
Elliott Auckland	118	8.5
Philip J Cattermole	122	8
Alex B Combie	127	8

MINOR		
Name	Grade	Score
Chris Davison	98	10
Brandon G Clarke	87	9
Victor GI Jones	105	8.5
Adam R Lang	101	8.5

ONE-DAY		
Name	Grade	Score
Phil R Watson	167	5
Chris Cw Shephard	186	4
John Stephenson	167	4
Philip Rc Wood	115	3.5

U 16 & U 14		
Name	Grade	Score
Toby J Thurgood	103	5
Eamonn Lim	74	3
Edmond Williams	88	3
Tibor T Jones	56	3
Lloyd Clarke	61	3
Peter Williams	46	2.5
Aarav Gupta-Kaistha	44	2.5

U 12 & U 10		
Name	Grade	Score
Radha Jain	66	5
Ram Mohan	71	4
Megan Cleeves	69	4
Jamie Horton	67	4
Shyam Mohan	77	4
Matthew Walsh	57	4
Peter Gerlagh	UG	3.5
Milo Thrumble	67	3.5
Jasdeep Gahir	71	3.5

U 16 ONE-DAY		
Name	Grade	Score
Alexander Galliano	113	6
Edmond Williams	88	5
Peter Williams	46	3.5
Tibor T Jones	56	3.5

U11 ENGLAND TRIAL QUALIFIER		
Name	Grade	Score
Nathan J Taylor	93	5.5
Christopher Yates	65	5.5
Shyam Mohan	77	5
Henry Broadley	57	4.5
Pierre Weller	93	4.5



RESULTS

4NCL National Chess League

Results – 2005/2006

Division 1 Tables																				
Team	W	D	L	P		Team	1	2	3	4	5	6	7	8	9	10	11	12	GP	MP
Wood Green 1	9	2	0	20	1	Wood Green 1	xxx	4	4	6	6	6	6	7	7	5½	5½	7½	64½	20
Guildford-ADC 1	9	2	0	20	2	Guildford-ADC 1	4	xxx	4½	5½	4	5	6	7½	6½	7½	5½	7½	63½	20
Slough Sharks 1	6	2	3	14	3	Slough Sharks 1	4	3½	xxx	1½	4½	6½	4	3½	6	6½	6	5	51	14
Wood Green 2	7	0	4	14	4	Wood Green 2	2	2½	6½	xxx	5	3½	2½	5	6	5½	4½	5½	48½	14
Hillsmark K'fisher 1	6	2	3	14	5	Hillsmark Kingfisher 1	2	4	3½	3	xxx	4½	4½	7	5	5½	4	5	48	14
Guildford-ADC 2	7	0	4	14	6	Guildford-ADC 2	2	3	1½	4½	3½	xxx	5½	5½	5	5½	6	5½	47½	14
Barbican 4NCL 1	6	1	4	13	7	Barbican 4NCL 1	2	2	4	5½	3½	2½	xxx	5	5½	4½	5	5½	45	13
N.W. Eagles 1	3	0	8	6	8	N.W. Eagles 1	1	½	4½	3	1	2½	3	xxx	5½	2½	3	4½	31	6
Betsson.com	2	1	8	5	9	Betsson.com	1	1½	2	2	3	3	2½	2½	xxx	5	4	6	32½	5
The ADs 1	2	1	8	5	10	The ADs	2½	½	1½	2½	2½	2½	3½	5½	3	xxx	4½	4	32½	5
3cs Oldham 1	1	2	8	4	11	3Cs Oldham 1	2½	2½	2	3½	4	2	3	5	4	3½	xxx	3	35	4
Barbican 4NCL 2	1	1	9	3	12	Barbican 4NCL 2	½	½	3	2½	3	2½	2½	3½	2	4	5	xxx	29	3

The bottom 3 teams will be relegated to Division 2.

Division 2 Tables																				
Team	W	D	L	P		Team	1	2	3	4	5	6	7	8	9	10	11	12	GP	MP
Bristol 1	7	2	2	16	1	Bristol 1	xxx	1½	4	4	5½	5	5½	6	5	4½	3	4½	48½	16
Wood Green 3	7	1	3	15	2	Wood Green 3	6½	xxx	6	3	4½	3	4½	5	7	4	5½	3	52	15
Sout Wales Dragons 1	6	3	2	15	3	Sout Wales Dragons 1	4	2	xxx	5½	4	3½	5½	4	7	5	6	5½	52	15
Warwicks Select 1	7	1	3	15	4	Warwicks Select 1	4	5	2½	xxx	3	5½	3	4½	4½	4½	5	5	46½	15
White Rose	6	2	3	14	5	White Rose	2½	3½	4	5	xxx	4	2	5	5½	4½	4½	5½	46	14
Cambridge Uni 1	6	1	4	13	6	Cambridge Uni 1	3	5	4½	2½	4	xxx	2½	5	2½	5	5	5½	44½	13
Oxford 1	6	0	5	12	7	Oxford 1	2½	3½	2½	5	6	5½	xxx	3½	5	3	4½	5½	46½	12
Wessex 1	4	1	6	9	8	Wessex 1	2	3	4	3½	3	3	4½	xxx	5½	4½	5	3½	41½	9
Guildford-ADC 3	4	0	7	8	9	Guildford-ADC 3	3	1	1	3½	2½	5½	2	2½	xxx	5½	7	6	39½	8
Richmond A	3	1	7	7	10	Richmond A	3½	4	3	3½	3½	3	5	3½	2½	xxx	4½	5½	41½	7
Perceptron Youth	2	0	9	4	11	Perceptron Youth	5	2½	2	3	3½	3	3½	3	1	3½	xxx	6½	36½	4
N.W. Eagles 2	2	0	9	4	12	N.W. Eagles 2	3½	5	2½	3	2½	2½	2½	4½	2	2½	1½	xxx	32	4

The top 3 teams will be promoted to Division 1. The bottom 3 teams will be relegated to Division 3.

Division 3 Tables																				
Team	W	D	L	P		Team	1	2	3	4	5	6	7	8	9	10	11	12	GP	MP
Hillsmark Kingfisher 2	9	0	2	18	1	Hillsmark Kingfisher 2	xxx	3	6	4½	3½	6	5	6½	5	5	7	6½	58	18
Slough Sharks 2	7	3	1	17	2	Slough Sharks 2	5	xxx	6	4	4	5½	4½	3½	5½	5½	6	4	53½	17
Poisoned Pawns 1	7	1	3	15	3	Poisoned Pawns 1	2	2	xxx	5½	5	5½	4	3½	6	6½	6	5½	51½	15
Wessex 2	6	2	3	14	4	Wessex 2	3½	4	2½	xxx	5	4½	1½	4½	4	5	5½	4½	44½	14
South Wales Dragons 2	5	3	3	13	5	South Wales Dragons 2	4½	4	3	3	xxx	1	5	4	4	6	4½	5½	44½	13
FCA Solutions 1	6	0	5	12	6	FCA Solutions 1	2	2½	2½	3½	7	xxx	2½	5½	4½	6	4½	6½	47	12
Kings Head	5	1	5	11	7	Kings Head	3	3½	4	6½	3	5½	xxx	3½	3½	4½	5	4½	46½	11
Bristol 2	4	2	5	10	8	Bristol 2	1½	4½	4½	3½	4	2½	4½	xxx	4	3	3	4½	39½	10
Slough Sharks 3	3	3	5	9	9	Slough Sharks 3	3	2½	2	4	4	3½	4½	4	xxx	2½	5½	5½	41	9
Mindsportsltd.com	4	0	7	8	10	Mindsportsltd.com	3	2½	1½	3	2	2	3½	5	5½	xxx	6	5½	39½	8
Poisoned Pawns 2	1	1	9	3	11	Poisoned Pawns 2	1	2	2	2½	3½	3	5	2½	2	xxx	4	31	3	
Hillsmark Coventry	0	2	9	2	12	Hillsmark Coventry	1½	4	2½	3½	2½	1½	3½	3½	2½	2½	4	xxx	31½	2

The top 3 teams will be promoted to Division 2. The bottom 4 teams will be relegated to Division 4.

Division 4 Tables

Team	W	D	L	GP	MP	1	2	3	4	5	6	7	8	9	10	11	12	13	14	15	16	17	18	19	20	21	22	23	24	25	26	27	28	29	30	31	32	GP	MP		
Pride And Prejudice	10	1	0	51	21	xxx	4	6	4	5	4	5	4	3	3			5½	5	4½							4	6										51	21		
Ceddleton	8	2	1	42.5	18	2	xxx	3	3	4	4	3½	4½	5½	3½	4½				5																			42½	18	
Brown Jack	7	2	2	39	16	0	3	xxx	4	3½	3	3	5	5				2½	4	4½			4½						5										39	16	
Guildford-Adc 4	5	4	2	39	14	2	3	2	xxx	3	3	3½	3	4½	4½			5½	5																				4½	39	14
Oxford 2	5	2	4	37	12	1	1	2½	3	xxx	4½	3	3	4½	4½					2½				4½	5	4½														37	12
Nottinghamshire 1	5	3	3	36.5	13	2	2	3	3	xxx	2½	3	3	3	4	4	3	3½		3½			4				5	2½												36½	13
Athanaeum 1	5	2	4	35.5	12	2	2½	3	2½	1½	3½	xxx			3½					3½							4½	3						6					35½	12	
The Suffolk Punches	5	4	2	35	14	1½	1	1	3	3	3	xxx			2			3½	3	3	3	3	4½	3½	3	3½	3½						4½						35	14	
Cambridge Univ. 2	6	1	4	34	13	½	1	1						xxx	1½	4		3½	3½	3	3	3	3					4½	3½			2½		5½	4½	4½	34	13			
Metropolitan	6	1	4	34	13	3	2½		1½	1½	2½	4	4		xxx	3½		4					4½				3½				3½								34	13	
SCS	5	2	4	34	12						2			4½	2½	xxx	4½		3	3	3	3½	3	3	3	2	1½	3½	4										34	12	
FCA Solutions 2	4	1	6	34	9	1½					2			2		xxx											3	1½			2½				5	5½	4	34	9		
Warwickshire Select 2	5	2	4	33.5	12				3½	½	3				1½			xxx	2						2½		4		3½			5½	4½	3					33½	12	
3Cs Oldham 2	5	0	6	33.5	10	½			1				2½	2½	2		4	xxx	2½						3½		4½				5½								33½	10	
Cavendish	3	3	5	33.5	9	1	2		2½						3			xxx	2½					2½			3	4½	3	4½	5								33½	9	
Gloucestershire Gambits	6	1	4	33	13	1½	1	1½		3½	2½	3	3					3½	3½	xxx	5	3½	4½	4½															33	13	
Oxford 3	4	2	5	33	10								3	2½						1	xxx	1	xxx	3½	3	2½	2		1½			4½	5	3	4½				33	10	
Grendel's Mother	4	1	6	33	9						2		1½		1½					2½			xxx	2½	2½	5						3½	3	5½				4½	33	9	
Braille Chess Association	4	2	5	32.5	10				1½						3	3½	2½	3½	2½	3½			2½	xxx	4		2½		3	2½										32½	10
The Conquistadors	6	1	4	32	13					1			2½				3½					1½	3½	2	xxx	2	xxx	3	3½	4	4									32	13
Celtic Tigers	5	1	5	32	11					1½	1½					3						3½	1		xxx	4	xxx	4			1½			4	4½	5	2½	32	11		
Monmouth	4	2	5	32	10	2				1	3	2½			2½	4	4½		1½	3			3½				xxx		4½										32	10	
Guildford-ADC 5	4	1	6	32	9	0									4½		2		1½			4			3	2	xxx	2	2½						5	5½	32	9			
Slough Sharks 4	3	4	4	31.5	10					3½				1½	2½			3		3		3	3	3	2½		1½	4	xxx	3	3								31½	10	
Nottinghamshire 2	4	1	6	31.5	9			1						2½	2		2½		1½	1½	4½	4½	3½	2			3	xxx	3	xxx	4½								31½	9	
Sussex Mindspots	4	2	5	30.5	10										2½	3½		½	1					2			3½	3	xxx	4	3	5	2½					30½	10		
Pontypridd	4	1	6	30	9												½					1½	2½	2	4½				1½	2	xxx	3½	4½	4½	3	30	9				
King Takes Pawn	3	4	4	29	10									3½		1½	1					1	3					2	3	xxx	4	3	4	3	29	10					
Richmond B	3	2	6	27.5	8					1½					1	3		3	½			3	½		2						2½	2	xxx	4½	4	3½	27½	8			
Halesowen	1	1	9	19.5	3					½				½		½						1½			2½	1½				1	1½	3	1½	xxx	1	5	19½	3			
Addlestone	3	0	8	19*	6						0					2										1	1	1½	3½	1½	2	2	5	xxx	5½	19*	6				
Athanaeum 2	1	2	8	14*	4			1½						1½		1½							1½		3½		½				3	3	2½	1	½	xxx	14*	4			

The top 4 teams will be promoted to Division 3

East Anglian Chess Union

County Match Results – 2005/2006

OPEN						
(16 boards)	Norfolk	Cambs	Suffolk	Beds	Match Pts.	Game Pts.
Norfolk		11½ + 7½	10 + 9½	8½ + 12	10	59
Cambs	4½ + 8½		8 + 9½	12 + 9½	9	52
Suffolk	6 + 6½	8 + 6½		6½ + 9	3	42½
Bedfordshire	7½ + 4	4 + 6½	9½ + 7		2	38½

UNDER 150					
(16 boards)	Norfolk	Cambs	Suffolk	Match Pts.	Game Pts.
Norfolk		6 + 8½	10½ + 9½	6	34½
Cambs	10 + 7½		8 + 8½	5	34
Suffolk	5½ + 6½	8 + 7½		1	27½

UNDER 125					
(12 boards)	Beds	Cambs	Norfolk	Match Pts.	Game Pts.
Bedfordshire		6½ + 7	6½ + 8½	8	28½
Cambs	5½ + 5		7½ + 5	2	23
Norfolk	5½ + 3½	4½ + 7		2	20½

UNDER 100					
(12 boards)	Cambs	Norfolk	Suffolk	Match Pts.	Game Pts.
Cambs		6½ + 5½	7 + 7½	6	26½
Norfolk	5½ + 6½		6 + 8	5	26
Suffolk	5 + 4½	6 + 4		1	19½

Leeds Chess Association

Results – 2005/2006

Division One							
	P	W	D	L	For	Def	Pts
Pudsey A	14	13	1	0	51	0	27
Rose Forgrove 1	14	10	2	2	50	0	22
Alwoodley A	14	9	1	4	44	0	19
Copperworks	14	5	2	7	30½	0	12
Alwoodley B	14	3	4	7	28	0	10
Rose Forgrove 2	14	4	1	9	30	0	9
Rose Forgrove 3	14	4	1	9	25	0	9
Rose Forgrove 4	14	0	4	10	21½	0	4

Division Two							
	P	W	D	L	For	Def	Pts
West Leeds A	14	12	1	1	56	0	25
Pudsey B	14	10	1	3	46½	0	21
Rose Forgrove 5	14	7	3	4	39½	0	17
Alwoodley C	14	7	2	5	35½	0	16
Pudsey C	14	7	1	6	34	0	15
Alwoodley D	14	4	4	6	31	0	12
Alwoodley E	14	2	0	12	18	0	4
Rose Forgrove 6	14	1	0	13	18½	0	2

GREAT NEWS FOR CHESS CLUBS! SUPPORT THE ECF AS A CORPORATE VICE PRESIDENT



Benefits include:

- ◆ Two copies of the bi-monthly ECF Newsletter *ChessMoves*
- ◆ Substantial exemption from payment of Game Fee for one team in your club for one event each year
- ◆ Copy of the Annual Grading List
- ◆ Print-out of Grading details for seven of your named players
- ◆ Copy of the Annual Year Book
- ◆ Exemption from payment of Game Fee for the grading of internal club tournaments
- ◆ Reduced entry fees to National Club Championships

English Chess Federation
The Watch Oak, Chain Lane, Battle, East Sussex TN33 0YD
Tel: 01424 775222, Fax: 01424 775904
Email: office@englishchess.org.uk, Website: www.englishchess.org.uk

London Chess League

Results – 2005/2006

	Division 1	1	2	3	4	5	6	7	8	9	10	11	12	Pen	GP	MP
1	Wood Green		6	10	8½	10½	7½	8	10½	8	10	8	11½		98½	10½
2	Cavendish 1	6		5½	7	8½	7	7½	7½	6½	8½	8	10½		82½	9½
3	Kings Head 1	2	6½		6	8	7½	8	8½	7½	8½	9½	6½	-½	78½	9
4	Hackney 1	3½	5	6		5½	5	6½	7½	8½	9½	7½	9½	-1	74	5½
5	Ilford	1½	3½	4	6½		7	6	5	7½	7½	5	10		63½	5½
6	Athenaeum 1	4½	5	4½	7	5		6½	6	6	6	6½	6		63	5
7	Drunken Knights	4	4½	4	5½	6	5½		5½	6½	6½	10½	7½		66	4½
8	Cavendish 2	1½	4½	3½	4½	7	6	6½		6	4	5½	7½		56½	4
9	Streatham 1	4	5½	4½	3½	4½	6	5½	6		7½	6	6½		59½	3½
10	Dulwich Plough 1	2	3½	3½	2½	4½	6	5½	8	4½		6½	8		54½	3½
11	Mushrooms 1	4	4	2½	4½	7	5½	1½	6½	6	5½		7		54	3½
12	Metropolitan 1	½	1½	5½	2½	2	6	4½	4½	5½	4	5			41½	½

	Division 2	1	2	3	4	5	6	7	8	9	10	11		Pen	GP	MP
1	Richmond		6½	5	7½	7½	4	7	6½	8	6½	7			65½	8½
2	Wimbledon 1	3½		4	6½	5½	5½	6½	5½	6	5½	5½			54	8
3	Wanstead 1	5	6		4½	5	2½	4½	6½	7	5½	6			52½	6
4	Beckenham & Charlton	2½	3½	5½		7½	5½	6	4½	4	6½	5½			51	6
5	Woodbridge	2½	4½	5	2½		6	6	5	5	5	5½			47	5
6	Kings Head 2	6	4½	7½	4½	4		4½	5	4	8½	6½			55	4½
7	Athenaeum 2	3	3½	5½	4	4	5½		5	8½	4	6½			49½	4½
8	Lewisham	3½	4½	3½	5½	5	5	5		4½	6	6½			49	4½
9	Phoenix	2	4	3	6	5	6	1½	5½		4	7		-½	44	4
10	Metropolitan 2	3½	4½	4½	3½	5	1½	6	4	6		4½			43	2½
11	East Ham	3	4½	4	4½	4½	3½	3½	3½	3	5½				39½	1

	Division 3	1	2	3	4	5	6	7	8	9	10	11	12	Pen	GP	MP
1	Hammersmith		8	4	6	7	6½	5	5½	6½	5½	7	7½		68½	9½
2	Mushrooms 2	2		5½	3½	5	9½	7½	7	2	5	5	7½		66½	8
3	Battersea 1	6	4½		3½	7½	4	8½	7½	5	7	5½	8		67	7½
4	Beckenham & Charlton	4	6½	6½		6½	5	4½	5	5	6	9½	9½	-½	65	6½
5	Wanstead 2	3	5	2½	3½		5½	5½	5	5½	7	3½	5		51	5½
6	Hackney 2	3½	½	6	5	4½		6½	6	3	2	8	5½		50½	5½
7	Capablanca	5	2½	1½	5½	4½	3½		7	2½	3	6½	6		47½	
8	Albany	4½	3	2½	7	5	4	3		5½	7	7	5	-1	53½	4
9	Metropolitan 3	3½	5	5	5	4½	7	7½	4½		3½	4½	2		52	3½
10	West London	4½	2	3	4	3	8	7	3	6½		3	7½	-1	51½	3
11	Cavendish 3	3	4	4½	½	6½	2	3½	3	5½	7		5	-1	44½	2½
12	Kings Head 3	2½	2½	2	½	5	4½	4	5	8	2½	5		-½	41½	2½

	Division 4	1	2	3	4	5	6	7	8	9	10	11	12	Pen	GP	MP
1	Streatham 2		4	4	4½	3	5	4½	7½	6½	5½	6½	6½		57½	9
2	Wimbledon 2	4		4½	4	4	5½	4	6	5	7½	6	6		56½	9
3	Morley College	4	3½		3	4½	5	6	6	4	7½	7½	4½		55½	8
4	Waltham Forest	3½	4	5		6	4½	2½	5	4½	5½	7	5	-1½	52½	7
5	GLCC	5	4½	3½	2		3	5	5	3	5	6	5		46½	6½
6	Dulwich Plough 2	3	2½	3	3½	5		5	6½	5½	2½	4½	6½		47½	6
7	London Deaf	3½	4	2	5½	3	3		3½	7	6½	5½	6	-½	49½	5
8	DHSS	½	2	2	3	3	1½	4½		2	5½	4½	6½		35	4
9	Metropolitan 4	1½	3	4	3½	5	2½	1	6		3	2½	4½		36½	3½
10	Kings Head 4	2½	½	½	2½	3	5½	1½	2½	4		4½	5	-½	32	3½
11	Battersea 2	1½	2	½	1	2	3½	2½	3½	5½	3½		4½	-½	30	1½
12	Athenaeum 3	1½	2	3½	3	3	1½	2	1½	3½	3	3½			28	0

Oxford & District Chess League

Results – 2005/2006

Division 1								
	P	W	D	L	Def	- Pts	Pt diff	Pts
Oxford City 1	10	8	0	2	0	0	18	16
University 1	10	4	3	3	0	0	1	11
Wantage 1	10	4	2	4	0	0	1	10
Cowley 1	10	5	0	5	0	0	7	10
University 2	10	5	1	4	0	1	-1	10
Didcot 1	10	0	2	8	0	0	-26	2

Division 2								
	P	W	D	L	Def	- Pts	Pt diff	Pts
Oxford City 3	12	8	1	3	0	0	15	17
MCS 1	12	7	2	3	0	0	13	16
Cowley 2	12	7	2	3	0	0	8	16
Bicester 1	12	7	2	3	0	0	9	16
Oxford City 2	12	3	2	7	0	0	-4	8
North Oxford	12	2	2	8	0	1	-22	5
Didcot 2	12	2	1	9	0	0	-19	5

Division 3								
	P	W	D	L	Def	- Pts	Pt diff	Pts
Banbury	12	9	0	3	0	0	20	18
Cowley 3	12	6	3	3	0	0	10	15
University 3	12	6	4	2	0	1	14	15
Wantage 2	12	6	2	4	0	0	8	14
Witney	12	3	4	5	0	0	-8	10
Cowley Workers 1	12	3	2	7	0	0	-14	8
University 4	12	1	1	10	0	0	-30	3

Division 4								
	P	W	D	L	Def	- Pts	Pt diff	Pts
Oxford City 4	12	9	3	0	0	0	23	21
Cowley 4	12	5	4	3	0	0	6	14
MCS 2	12	5	3	4	0	0	4	13
Cowley Workers 2	12	4	2	6	0	0	3	10
Wantage 3	12	4	2	6	0	0	-3	10
Bicester 2	12	4	1	7	0	1	-11	8
Didcot 3	12	2	3	7	0	0	-22	7

Frank Wood Shield	Oxford City 1
Arthur Mushens (Div 1 individual)	Wei Sin Tan (Oxford City 1)
Bernard Wyatt (Div 2 individual)	Alex Bunn (Cowley 2)
David Del Nevo (Div 3 individual)	Barnaby Stannard (University 3)
Sam Phipps (Div 4 individual)	Maria Wang (Cowley 4)
Dave Metcalfe	John Taylor (Cowley)

Portsmouth & District Chess League

Results – 2005/2006

Division 1							
		P	W	D	L	Gs	Pts
1	Cosham A	10	8	2	0	44½	18
2	Gosport A	10	8	1	1	37½	17
3	Emsworth A	10	6	0	4	32	12
4	Chichester A	10	3	0	7	27	6
5	Portsmouth A	10	2	1	7	19	5
6	Cosham B	10	0	2	8	20	2

Division 2							
		P	W	D	L	Gs	Pts
1	Fareham A	8	6	1	1	33	13
2	Chichester B	8	5	2	1	31	12
3	Gosport B	8	3	1	4	20½	7
4	Cosham C	8	2	1	5	20	5
5	Portsmouth B	8	1	1	6	14½	3

Division 3							
		P	W	D	L	Gs	Pts
1	Emsworth B	8	7	1	0	37	15
2	Chichester C	8	5	1	2	29½	11
3	Portsmouth C	8	3	1	4	24	7
4	Fareham B	8	3	0	5	21½	6
5	Portsmouth D	8	0	1	7	8	1

RapidPlay League - East	Fareham Knights
RapidPlay League - West	Fareham Bishops
RapidPlay Playoff	Fareham Bishops
Cole Cup	Gosport (5-0 v Cosham A)
Cole Plate	Cosham B (4-1 v Fareham)
Individual	(no contest)
Ruth Rose Cup	D Shotton (Emsworth)
John Grant Cup	M Buckley & H Lwambula (Emsworth B)

JUNIOR CHESS

This has been a year of change, and interrupted and yet continuing progress. We have sent parties to the European Championships in Herceg Novi, virtually double the usual number because we did not send anyone to the World Youth. The frequent changes of venue did not enable us to make any coherent plans. The ECF successfully defended the Glorney and Faber Cups in Swansea, we thank all those who helped with this.

The Schools tournament found an excellent venue at Uppingham School, with the best playing conditions for several years, and excellent over night accommodation. We thank Richard Haddrell for his hard work over the last few years.

A trial purchase of chess equipment was made which hopefully will enable the ECF to make chess equipment available to schools and clubs at extremely low rates.

Bromsgrove School hosted a Young Masters, which coupled with a One Day Congress saw tournament chess return to Worcestershire. Our thanks to the school for their assistance.

Finally, I would like to thank Council for giving me to chance to be of service to the Federation for the last 8 years. I feel that if we all did 2 years as a volunteer at any level, then the Federation would work much better. I have enjoyed the chance to put something back into the sport I love (and play badly), and would ask others to see what they can do.

I would like to thank those who have made my job easier, those who forgave my short comings, and hope I have made a difference for the better. I must thank 5 ladies, the office staff especially Cynthia for being capable of reminding me of deadlines, and Julie my wife for her constant support and tolerating sudden absences from home and lengthy session on the Internet.

Cyril Johnson
Director of Junior Chess & Education

I was elected as the new Junior Director on the 21st October 2006 and I look forward to improving the opportunities for junior chess in England. If you have any suggestions, comments or offers of help, please do not hesitate to contact me at chessuk@btinternet.com

Claire Summerscale
Director of Junior Chess & Education

22nd Cappelle La Grande Open International

17 – 26 February 2006, Cappelle La Grande

Everyone should try and play at least once in this unique event. Cappelle La Grande is just 5 miles inland from Dunkerque. The organisers provide transport from Calais for competitors arriving as foot passengers on the Dover-Calais ferry. This year there are over 600 entries from 60 different countries. Entries range from over 200 titled players (102 GMs) to local school children. Playing conditions are good, the hall is decorated with flags of all the nations and together with every board having the player's name plate and mini National flag, a colourful spectacle meets competitors when they enter the playing hall

This year we continue the tradition of sending a group of juniors to enjoy the 'Cappelle Experience'. Gill Turner co-ordinated the travel, accommodation and food. GM Mark Hebden joined the group every morning for preparation & analysis then later in the day for a chance to look through the games played. Even the first evening the chess boards were out just to get into 'chess mode'.

The junior group this year and 1st round results:

Pts	Round: 1	Col	Res	Opponent	Fed
	Lyall Bayliss 1680	B	1 – 0	Thibault Real 1430	FRA
	Grant Bucher 1740	B	1 – 0	Ftancois Xav Faes 1499	FRA
	Rhys Cumming 1384	B	1 – 0	Rene Lambert 1650	FRA
	Simon Fowler 2202	W	1 – 0	Anthony Wirig 2410 IM	FRA

A great start for everyone. Particularly good results from Rhys & Simon against much higher rated opponents

Daily routine: Breakfast buffet available from 8.30, coach Gm Mark Hebden arrives at 10.00 ready for the first session. Preparation halts about 12.45 for lunch break and then leave for the playing hall by 1.40pm for a 2 o'clock start. The players are kept supplied with water, energy drinks & chocolate during play. Players usually go through their games with their opponents and then later in the evening with Mark. The group have a meal together in the evening and wait for the next round pairings to be available. Sometimes the youngsters can find information on chessbase so they may have some ideas for the following morning session with Mark.

Pts	Round: 2	Col	Res	Opponent	Fed
1	Lyall Bayliss 1680	W	1 - 0	Jean-Claude Robion 1964	FRA
1	Grant Bucher 1740	W	0 - 1	Johan Engelen 1989	NED
1	Rhys Cumming 1384	W	0 - 1	Anne-Sophie Desanlis 1869	FRA
1	Simon Fowler 2202	B	0 - 1	Sergei Zhigalko IM 2496	BLR

Pts	Round: 3	Col	Res	Opponent	Fed
2	Lyall Bayliss 1680	B	0 - 1	Neil Berry 2289	SCO
1	Grant Bucher 1740	B	1 - 0	Samir Ragad 1499	FRA
1	Rhys Cumming 1384	B	½	Benjamin Grobeaut 1700	FRA
1	Simon Fowler 2202	W	½	Arkadi Erme Vul GM 2407	RUS

Pts	Round: 4	Col	Res	Opponent	Fed
2	Lyall Bayliss 1680	W	1 - 0	Alvaro Dias 2245	VEN
2	Grant Bucher 1740	W	1 - 0	Amine Benkirane 1550	FRA
1½	Rhys Cumming 1384	W	0 - 1	Thierry Levers 1954	FRA
1½	Simon Fowler 2202	B	½	Dmitry Svetushkin GM2557	MDA

An impressive start for Simon with 2/4 against titled players

Pts	Round: 5	Col	Res	Opponent	Fed
3	Lyall Bayliss 1680	W	0 - 1	Maxim Chetverik IM2303	RUS
3	Grant Bucher 1740	B	0 - 1	Stephen Jessell 2313	IRE
1½	Rhys Cumming 1384	B	½	Arild Rimestad 1866	FAI
2	Simon Fowler 2202	W	0 - 1	Pierre Petitcunot FM 2405	FRA

Pts	Round: 6	Col	Res	Opponent	Fed
3	Lyall Bayliss 1680	W	0 - 1	Armin Bier 2104	GER
3	Grant Bucher 1740	W	0 - 1	Thomas Saatdjian 2164	FRA
2	Rhys Cumming 1384	W	1 - 0	Kevin Declerk 1580	FRA
2	Simon Fowler 2202	B	½	Lars Ootes 1917	NED

Pts	Round: 7	Col	Res	Opponent	Fed
3	Lyall Bayliss 1680	B	0 - 1	Olivier Baeten 1992	BEL
3	Grant Bucher 1740	B	½	Claus Haverkamp 2021	GER
3	Rhys Cumming 1384	B	0 - 1	Xavier Flander 1954	FRA
2½	Simon Fowler 2202	W	1 - 0	Thomas Thierkildsen 2289	FRA

Pts	Round: 8	Col	Res	Opponent	Fed
3	Lyall Bayliss 1680	W	½	Alexander Kulago 2114	RUS
3½	Grant Bucher 1740	W	0 - 1	Tomu Sano 2123	JAP
3	Rhys Cumming 1384	W	0 - 1	Pascal Losekoot 2023	NED
3½	Simon Fowler 2202	B	0	Olivier Aine 1955	FRA

Pts	Round: 9	Col	Res	Opponent	Fed
4	Lyall Bayliss 1680	B	½	Alexandre Feryn 2019	FRA
4½	Grant Bucher 1740	B	1 - 0	Jacques Thos 2015	FRA
4	Rhys Cumming 1384	B	1 - 0	Daniel Equey 1812	FRA
4½	Simon Fowler 2202	W	1 - 0	Donna Schut 1937	NED

A good finish: Rhys is a trophy winner for 1st place in his grading band. Grant 2nd= in his grading band. Lyall 3rd= in his grading band and a 7 game part-rating. Simon a big tournament rating performance.



Rhys receives his prize for winning his grading band



Simon Fowler ready to start round 4

2nd World School Chess Championship

24 April – 2 May 2006, Kallithea, Halkidiki



Photo: The England Team

300 players were registered for the World School Championship 2006, coming from 30 countries representing 4 continents, Asia, Africa, America and Europe. This was a 50% increase on last year. Greece & South Africa had huge representation with England coming next. The status of this tournament is now established so I was pleased again to organise a team as an extra event to the 'normal' junior funded schedule. Hopefully in the future this championship will be supported and organised as one of the core activities under the Junior Chess Directorate. On this occasion sincere thanks to BCF Youth Chess Trust & Certificate of Excellence (ECF) for financial assistance.

The party consisted of 12 players, 3 coaches, 17 assorted siblings/parents/grand parents and 2 managers (this subsequently grew to at least 12 as everyone got involved). We had an early morning flight from Gatwick, Maggie Kilpatrick's feeble attempt to be refused boarding by throwing her boarding pass away in order

to stay asleep in the airport lounge was thwarted by an eagle-eyed fellow traveller.

Arriving mid-afternoon at Pallini Beach Hotel was a familiar sight for some as we have competed on 3 previous occasions in Halkidiki. Booking in went very smoothly, with an unexpected surprise in my room: flowers, basket of fruit, various traditional Greek Easter foods and opened bottle of wine & two glasses - all very mysterious! Mystery solved later when, in reception, a gorgeous beaming young lady manager greeted me with, "Mister Turner, how lovely to see you again. Did you like the room I booked for you!!". Now that's what I call room service.

Photo: On the patio

We established a team base on the patio by the café /pool and the team soon settled to the coaching, preparation relaxing & eating routine. Tennis, table tennis, problem solving, pool, jogging along the beach and of course chess were favourite leisure activities. Some seriously good tennis from Sue & Noel Quinn, Adam Hunt & Ed V-R began to attract quite a crowd. Then catastrophe, the courts are locked. Soon sorted by my lady manager 'friend', "Mister Peter for you it is unlocked. For England it is free".



Now if you have got this far you are perhaps thinking, "What about the chess ...?". I have a very important message. Please, please go to www.englishchess.org.uk/events and follow the links from the home page to the 'World Schools Chess Championship'. You will enjoy reading Matt Hunt's 'wacky' reports. There are lots of photographs and links to the tournament site.

This must represent one of our best overall result in international competition – well done everyone! Of special note is: Jessica 1st= in Girls Under 15, Sam Franklin Under 12 Champion & best result by an unrated player and with George 3rd= in the Under13s. Daniel Hunt in the lead for a while, going out live on the internet and very, very close to a spectacular result. It was just fantastic stuff. Many thanks to all the competitors, parents, coaches, organisers and ECF Office for processing reports so quickly, together we made this a most successful and enjoyable occasion.

The Players' final set of results and standings:

Section	The Player	Rd 1	Rd 2	Rd 3	Rd 4	Rd 5	Rd 6	Rd 7	Rd 8	Rd 9	Total	Position
U15	Callum Kilpatrick	1	½	1	½	0	1	0	1	1	6	6th =
	Sharan Soni	0	½	0	½	½	0	1	½	1	4	35th =
	Harry Streeter	½	0	0	½	0	1	0	0	½	2½	54th =
	Jessica Thilaganathan	1	0	1	0	½	1	½	1	½	5½	11th =
	Edward Venmore-Rowland	½	1	½	0	½	1	0	1	0	4½	27th =
U13	Samuel Franklin	1	½	1	½	1	0	½	1	1	6½	3rd =
	George O'Toole	1	1	0	1	0	1	1	½	1	6½	3rd =
	Patrick Stevens	0	½	0	0	½	1	0	0	1	3	57th =
	Ben Wetherfield	1	0	1	0	1	1	½	½	1	6	8th =
U11	Daniel Hunt	1	1	1	1	½	1	0	0	1	6½	4th
	Polly Lambert	1	½	0	1	0	½	0	½	½	4	38th =
	Joseph Quinn	1	1	½	1	½	0	0	1	1	6	9th =
	TOTAL	9	6½	6	6	5	8½	3½	7	9½	61	

P.S. To acknowledge the status of this event FIDE are recommending partial rating to all the competitors. 'Mr. Chips' is in recognition of my former profession & not my eating habit – I think.

Peter 'Mr. Chips' Turner, ECF Honorary Life Vice-President & Head of Delegation



Photo: Trophy winners - photos from Matt H

Peterman, Michail - O'Toole, George (1934)

Round 9, World Schools Chess Championships, Halkidiki, Greece 01.05.2006

1.e4 e5 2.Nf3 Nc6 3.Bb5 a6 4.Ba4 Nf6 5.d3 b5 6.Bb3 d6 7.c3 or 7.a4 are the more popular choices for white but he played 7.0–0 giving me the two bishops. 7.0–0 Na5 8.c3 Nxb3 9.Qxb3 Be7 10.Re1 0–0 11.Bg5 h6 12.Be3 Ng4 13.Nbd2 Be6 14.Qc2 f5 with a subtle threat of 15... f4 15.Nf1 g5 16.h3 Nxe3 17.Nxe3 fxe4 18.dxe4 Bxh3 19.gxh3 [19.Nxe5 dxe5 20.gxh3 Bc5 would have been better for white] 19...Rxf3 20.Nf5 Kh7 [20...Rxb3 21.Qb3+ Kh8 22.Qe6 Bf8 23.Nxd6 Bxd6 24.Qxh3 is better for white] 21.Kg2 Rf4 22.Qb3 Kg6 23.f3 h5 24.Rh1 Bf6 25.Rad1 Qg8 26.Rd5...



At this position, I turned down a draw offer and instead played the aggressive 26... g4

26...g4 27.hxg4 hxg4 28.Rh6+ Kg5 29.Qd1 gxf3+ [29...Rxf5 30.Qh1 Rxf3 31.Qc1+ Rf4 32.Qh1 Rf3 33.Qc1+ would end in a draw] 30.Kg3 Bg7 31.Qh1 Qf7 32.Rh7 f2 33.Rd1 Rg8 34.Rxg7+ Qxg7 35.Nxg7 Rxg7 36.Qh3 Rgf7 37.Qh8 Rg4+ [37...Rg4+ 38.Kh3 38.Kh2 would end in the same way 38...Rf3+ 39.Kh2 Rh4+ 40.Qxh4+ Kxh4 41.Kg2 f1Q+ 42.Rxf1 Rxf1 43.Kxf1 Kg3 44.Ke2 Kf4 45.Kd3 c5+-] 0–1

Monroi in Action

I have recently returned from Greece, the World Schools Chess Championships (U11). During the tournament, I played three times on board 1 and got to test the Monroi system. I was a little anxious at first, but as I started using it, it turned out to be quite fun. The only annoying thing was that it took a while to type in the moves and keep a score sheet at the same time. I wanted to do this so my coach Adam Hunt IM could analyse my games.

When I was under time pressure, I just switched backwards and forwards going ahead with my score sheet and then catching up on the Monroi when I had time.

At home, all of my grandparents were sitting at their computers, awaiting the next move, whooping with joy, or anguish every once in a while. When I got back they all told me all their stories of the waiting.

I would recommend the Monroi system to any buyer thinking of getting one. It is fun to use, impressive, and if on the internet fun for other people to watch.

Daniel Hunt (Aged 11)

National Schools Championship 2005-6

6 – 7 July 2006, Uppingham School

The competition is complete. The eight semi-final qualifiers met at Uppingham School 6th and 7th July 2006 to decide the Plate and Championship winners. It was a delightful venue. Cyril Johnson, ECF Junior Director, attended. David Welch, as ever, was Chief Arbiter. **Nottingham HS A** are Champions, retaining their title. **Monmouth School** take the Plate Championship.

There is an age handicap. The older team, to win, must finish ahead by a number of points at least equal to the age difference in years (taken as an integer by truncation, and with a maximum value of 4). Teams winning on age handicap (or on board count if there is no handicap) are marked by an asterisk. Failing an asterisk, the team with more points is the winner.

CHAMPIONSHIP

Round 1 (by 10th March) Lancaster RGS (15.11) 5 1 QEGS Wakefield Junior School (10.10); Norwich School (16.0) 3½ 2½ *Nottingham High School B (13.2); Tiffin School (16.8) 2 4 Dulwich College (14.3). *Byes* Kings House Richmond; Methodist College Belfast; Millfield School; Nottingham High School A; Southend High School

Quarter-Finals (by end of spring term) Lancaster RGS(16.0)* 3 3 Methodist College (16.5); Nottingham HS A (16.6) 5½ ½ Nottingham HS B (13.3); Millfield School (15.3) 5½ ½ Kings House (9.7); Dulwich College (14.5) 3½ 2½ Southend HS (16.7)

Semi-Finals Millfield School (15.7) 1½ 4½ Dulwich College (13.7); Lancaster RGS (16.3) 1 5 Nottingham HS A (16.10)

Third place Play-off Millfield School (15.7) 4 2 Lancaster RGS (16.3)

Final Nottingham HS A (16.10) 5 1 Dulwich College (13.7)

PLATE CHAMPIONSHIP

Round 1 Bolton School Junior School (10.3) 1 5 Yarm School (15.4); Spalding GS scr w/o S Anselms Bakewell; St Stephens Twickenham (10.8) 0 6 Haberdashers B (13.1). *Byes* Colchester RGS; Haberdashers A; Monmouth School; RGS Guildford; Sullivan Upper School

Quarter-Finals Yarm School w/o scr Sullivan Upper School; S Anselms (12.0) 1 5 Monmouth School (14.1); Haberdashers B (13.10) 2 4 Haberdashers A (14.9); Colchester RGS (16.0) ½ 5½ RGS Guildford (14.7)

Semi-Finals Haberdashers A (15.0) 5 1 Yarm 16.1); Monmouth School* (14.7) 3 3 RGS Guildford (14.5)

Third place Play-off RGS Guildford (14.5) 4½ 1½ Yarm School (16.2)

Final Haberdashers (15.0) 3 3 * Monmouth School (15.0)

Richard Haddrell

ECF National Schools Championship Controller



Photo: Monmouth School Team

NATIONAL CHAMPIONSHIP

FINAL

Dulwich College				Nottingham HS A	
1	Daniel Diamond (B)	163	0 1	Ankush Khandelwal	177
2	Yari Voropayev	120	½ ½	Balvinder Grewal	178
3	Samuel Franklin	108	½ ½	Kishan Lakhani	152
4	Alex Schymyck	73	0 1	Michael Keetley	137
5	Joe Kidson	86	0 1	Ian Harris	122
6	Duong Nguyen	-	0 1	Dominic Heining	120
	(13.8)		1 5	(16.1)	

THIRD PLACE PLAY-OFF

Millfield School				Lancaster RGS	
1	Peter Poobalasingam (B)	183	½ ½	James Hanley	188
2	Sarah Hegarty	162	1 0	Andrew O'Connor	88
3	Nicholas Baranga	104	1 0	Matthew Atkins	63
4	Harry Streeter	79	1 0	Anatoly Karlin	79
5	Sharan Soni	98	½ ½	Nicholas Elliston	-
6	Alex Gould	-	0 1	Nicholas Townley-Wells	-
	(15)		4 2	(16.3)	

SEMI-FINALS

Millfield School			Dulwich College		
1	Peter Poobalasingam	183	0 1	Daniel Diamond (B)	163
2	Sarah Hegarty	162	0 1	Yari Voropayev	120
3	Nicholas Baranga	104	½ ½	Samuel Franklin	108
4	Harry Streeter	79	1 0	Alex Schymyck	73
5	Sharan Soni	98	0 1	Joe Kidson	86
6	James Royall	50	0 1	Duong Nguyen	-
	(15.7)		1½ 4½	(13.7)	

Lancaster RGS			Nottingham HS A		
1	James Hanley (W)	188	1 0	Ankush Khandelwal	177
2	Andrew O'Connor	88	0 1	Balvinder Grewal	178
3	Matthew Atkins	63	0 1	Kishan Lakhani	152
4	Anatoly Karlin	79	0 1	Michael Keetley	137
5	Nicholas Elliston	-	0 1	Ian Harris	122
6	Nicholas Townley-Wells	-	0 1	Dominic Heining	120
	(16.3)		1 5	(16.1)	

PLATE CHAMPIONSHIP

FINAL

Haberdashers A			Monmouth School		
1	Vedantha Kumar	153	0 1	Joseff Thomas	155
2	Senthuran Sathyanandha	130	0 1	Jac Thomas	154
3	Akash Jain	115	1 0	Calum Kinloch	108
4	Saravanan Sathyanandha	119	0 1	Matthew Kinloch	104
5	Martin Cheung	110	1 0	Sam Lazarus	99
6	Mithun Kailavasan	134	1 0	Ben Clayton	115
	(15)		3 3	(15)	

Monmouth School won on board count.

THIRD PLACE PLAY-OFF

RGS Guildford			Yarm School		
1	Eugene Geidelberg	137	0 1	Matthew Cornford	138
2	Robert Lydiard	133	1 0	Nicholas Webb	116
3	Michael Baker	102	½ ½	Vijay Shyam-Sundar	*53
4	Daniel Hunt	99	1 0	Jonathan Cornford	63
5	James McCallion	91	1 0	James Xu	*72
6	Toby Cooper	65	1 0	Matthew Puddick	-
	(14.5)		4½ 1½	(16.2)	

SEMI-FINALS

Haberdashers A			Yarm School		
1	Vedantha Kumar	153	1 0	Matthew Cornford	138
2	Senthuran Sathyanandha	130	½ ½	Nicholas Webb	116
3	Akash Jain	115	1 0	Vijay Shyam-Sundar	*53
4	Saravanan Sathyanandha	119	1 0	Jonathan Cornford	63
5	Martin Cheung	110	½ ½	James Xu	*72
6	Mithun Kailavasan	134	1 0	Malcolm Perry	-
	(15)		5 1	(16.1)	

Monmouth School			RGS Guildford		
1	Joseff Thomas	155	1 0	Eugene Geidelberg	137
2	Jac Thomas	154	0 1	Robert Lydiard	133
3	Calum Kinloch	108	1 0	Michael Baker	102
4	Matthew Kinloch	104	0 1	Daniel Hunt	99
5	Sam Lazarus	99	0 1	James McCallion	91
6	Sam Turner	62	1 0	Toby Cooper	65
	(14.7)		3 3	(14.5)	

Monmouth School won on board count.

Glorney & Faber Cups – A Hat Trick!

2 – 4 August 2006, Swansea



The competitions for the 59th Glorney Cup (teams-of-five, usually boys) and the 39th Faber Cup (teams-of-three for girls) were held at Singleton Park, Swansea University in the week preceding the arrival there of the Smith and Williamson British Championships. The site is part way along the coast from Swansea to The Mumbles and is said to be the nearest university campus to the sea anywhere in the world; the Gower Peninsula, near where it stands, is known to be one of the most beautiful places in all of Britain. Teams and accompanying adults were housed in student rooms on-site and all of the arrangements were the same as the last time we played here, in 2002. Everything went very smoothly again and the Welsh Chess Union organisers together with staff of Swansea University are to be congratulated and thanked for doing such a good job.

Peter Purland controlled the event, assisted by Kevin Staveley, and there were no problems of any kind during play - with good sportsmanship in evidence throughout. Richard Jones produced bulletins, which were made available soon after the day's play. An original plan to hold the event in the main building of the campus was changed when Ian Eustis discovered that a brass band had scheduled their practice sessions nearby! We were relocated to good, alternative accommodation a safe distance away in the Keir Hardie Building [it was a source of wry amusement to the Team Manager that none of his charges had ever heard of this man].

The players selected for England, with their ECF grades (July 2006), were:

Faber ... Yangshan Yu (128), Nicola Thomas (132) and Hannah Dale (128);

Glorney ... Peter Constantinou (193), Daniel Hall (174), Charles Fry (177), Vedantha Kumar (174) and Chris Russell (179). All of them played up to their strengths and behaved perfectly during the tournament.

Owing to the very late withdrawal of the Czech teams and the decision of Scotland not to attend, the event was turned into a triangular, double-round tournament. Teams of local adult players were kind enough to step in to avoid byes and to give the youngsters a game during every session; the scores in those matches were not counted towards the final outcome.

Both England teams won their competitions this year - thus completing hat-tricks in the two cups, following Aberdeen 2004 and Liverpool 2005.

Heather Lang ... herself an ex-Scottish Faber player ... managed the English girls and helped during the joint coaching sessions with them. The support she gave the girls was a significant factor in their success.

IM Richard Palliser ... Glorney captain in the past and a very distinguished chess-author nowadays ... organised the coaching. Having this sort of fire-power in support of our players gave us a major advantage in pre-game preparation for the matches.

Individual Scores (from 4 games):

Faber: Yangshan Yu 1½; Nicola Thomas 4; Hannah Dale 3.

Glorney: Peter Constantinou 2½; Daniel Hall 3; Charlie Fry 3½; Vedantha Kumar 2½; Chris Russell 4.



FABER CUP

	England #1	Ireland #1	Wales #1	England #2	Ireland #2	Wales #2	TOTAL
England	x	1½	2	x	3	2	8½
Ireland	1½	x	2	0	x	2½	6
Wales	1	1	x	1	½	x	3½

GLORNEY CUP

	England #1	Ireland #1	Wales #1	England #2	Ireland #2	Wales #2	TOTAL
England	x	4	3½	x	4	4	15½
Ireland	1	x	4½	1	x	2½	9
Wales	1½	½	x	1	2½	x	5½

So, congratulations are due to our winning teams and our thanks go to Heather and Richard. All of the youngsters clearly enjoyed each others' company during the event and they were all able to make lots of new chess friends in Swansea.

Norman Stephenson [Team Manager]

Joseff Thomas (Wls) - Peter Constantinou (Eng)

1.e4 d5 2.d4 dxe4 3.Nc3 Nf6 4.f3 exf3 5.Nxf3 c6 6.Bc4 Bf5 7.Ne5 e6 8.0-0 Bg6 9.h4 Nbd7 10.Bf4 Be7 11.Qd2 Nb6 12.Rad1 Nxc4 13.Nxc4 Bh5 14.Qf2 Bxd1 15.Rxd1 0-0 16.Be5 Nd5 17.Ne4 Bxh4 18.g3 Bg5 19.Bd6 Be7 20.Rf1 Bxd6 21.Nexd6 b5 22.Nb7 Qc7 23.Ncd6 Rab8 24.c4 bxc4 25.Nxf7 Rxf7 26.Qxf7+ Qxf7 27.Rxf7 Kxf7 28.Nd6+ Ke7 29.Nxc4 Nb4 30.Ne5 Kd6 31.a3 Nc2 32.Kf2 Nxd4 33.Nc4+ Kd5 34.Ne3+ Ke4 35.Nc4 e5 0-1

4th European Union Youth Chess Championship U10, U12 & U14

8 – 17 August 2006, Mureck, Austria



The 4th European Union Youth Chess Championships has finished with 100 chess juniors from 21 countries competing in U10, U12 and U14 categories. The tournament was held in Mureck, Austria – a picturesque town in the rural south-east of the country. Superbly hosted, and well organised, the tournament has again proved successful with the players and their assorted team managers, coaches and parents.

The tournament is FIDE rated and comprises 9 rounds over 9 days. Time control is 90 minutes per player plus 30 seconds per move, with most games taking around 3 hours. The quality of the chess, especially at the top boards of each section, has been very high. It has been a tournament to remember!

Matt Hunt

The Team Mates' Final Scores:

Section	The Player	Rd 1	Rd 2	Rd 3	Rd 4	Rd 5	Rd 6	Rd 7	Rd 8	Rd 9	Total
U14	Callum	1	½	1	0	0	1	0	1	1	5½
	William	1	0	½	½	0	1	½	0	½	4
	Sharan	0	1	0	1	0	1	0	½	½	4
	Harry	½	0	½	0	½	1	½	0	½	3½
	Edward	0	0	0	1	0	0	0	½	0	1½
U12	Samuel	0	0	1	1	1	1	1	½	½	6
	Daniel	1	0	1	1	0	0	0	1	½	4½
	Victor	1	½	1	1	1	0	1	0	1	6½
	Polly	0	½	0	0	1	½	1	½	0	3½
	Joseph	1	½	0	0	½	1	0	1	½	4½
	Saravanan	1	1	1	1	0	0	0	1	1	6
	Patrick	0	½	½	0	1	1	0	0	1	4
	TOTAL	6½	4½	6½	6½	5	7½	4	6	7	53½



U14 Final Crosstable

Rk.	Name	Rtg	FED	1.Rd	2.Rd	3.Rd	4.Rd	5.Rd	6.Rd	7.Rd	8.Rd	9.Rd	Pts.
1	Heimann Andreas	2198	GER	6s1	13w1	5s1	2w1	3s½	4w½	9s1	10s1	8w½	7,5
2	Bebel Arkadiusz	2052	POL	16s1	12w1	10s1	1s0	5w1	6w1	3s½	9w1	4s½	7,0
3	Bartos Tamas	2096	HUN	24s1	20w1	19s½	7w1	1w½	10s1	2w½	4s½	6w1	7,0
4	Petenyi Tamas	2170	SVK	30w1	10s0	8w1	20s1	12w1	1s½	5s1	3w½	2w½	6,5
5	Bures Jaroslav	2046	CZE	26w1	18s1	1w0	19w1	2s0	12s1	4w0	11w1	10s1	6,0
6	Schnegg Daniel	1890	AUT	1w0	31s1	25w½	21s1	20w1	2s0	7s1	13w1	3s0	5,5
7	Kilpatrick Callum	2071	ENG	29w1	8s½	9w1	3s0	10w0	14s1	6w0	18s1	15w1	5,5
8	Schreiner Peter	1990	AUT	14w1	7w½	4s0	18s½	25w½	26s1	13w½	12s1	1s½	5,5
9	Azad Razik	1926	AUT	25s½	27w1	7s0	28w1	19s1	11w1	1w0	2s0	14w1	5,5
10	Kavcic Janez	1904	SLO	17s1	4w1	2w0	14s1	7s1	3w0	19s1	1w0	5w0	5,0
18	Jones William	0	ENG	11s1	5w0	13s½	8w½	16s0	20w1	15s½	7w0	23s½	4,0
22	Soni Sharan	0	ENG	20s0	24w1	12s0	30w1	13s0	28w1	11s0	23w½	19s½	4,0
27	Streeter Harry	0	ENG	23w½	9s0	29w½	16s0	24s½	31w1	26w½	21s0	30w½	3,5
32	Venmore Rowland Edward	0	ENG	12s0	16w0	26w0	31s1	29w0	30s0	24s0	20w½	28s0	1,5

U12 Final Crosstable

Rk.	Name	Rtg	FED	1.Rd	2.Rd	3.Rd	4.Rd	5.Rd	6.Rd	7.Rd	8.Rd	9.Rd	Pts.
1	Baekelant Eva	1988	BEL	35w1	20s1	6w0	27w1	19s1	2s1	10w1	4w1	3s½	7,5
2	Jones Victor	0	ENG	16s1	4w½	13s1	9w1	6s1	1w0	12s1	3w0	10w1	6,5
3	Neves Pedro	1867	POR	18w0	7s1	20w1	12s½	5w½	21s1	15w1	2s1	1w½	6,5
4	Stankiewicz Pawel	1709	POL	31w1	2s½	11w1	10s½	18w1	13s½	14w1	1s0	7s½	6,0
5	Tomazini Zan	0	SLO	-1	32w1	8s1	6w0	3s½	14w0	9s½	21w1	17s1	6,0
6	Sathyanandha Saravanan	0	ENG	38w1	41w1	1s1	5s1	2w0	10s0	7w0	16s1	14w1	6,0
7	Franklin Samuel	0	ENG	8s0	3w0	37s1	29w1	22s1	19w1	6s1	10s½	4w½	6,0
8	Pagerka Martin	1948	SVK	7w1	18s1	5w0	17s1	10w0	33s1	13w½	14s½	12s1	6,0
9	Visentin Lorenzo	1953	ITA	30s½	22w1	19w1	2s0	14s0	18w1	5w½	27s1	13w1	6,0
10	Wertjan David	1717	AUT	28s1	12w½	23s1	4w½	8s1	6w1	1s0	7w½	2s0	5,5
18	Hunt Daniel	0	ENG	3s1	8w0	41s1	32w1	4s0	9s0	17w0	36w1	21s½	4,5
23	Quinn Joseph	0	ENG	26w1	15s½	10w0	33s0	24w½	38s1	16w0	29s1	25w½	4,5
29	Stevens Patrick	0	ENG	20w0	35s½	33w½	7s0	26s1	32w1	22s0	23w0	36s1	4,0
31	Lambert Polly	0	ENG	4s0	16w½	22s0	24s0	-1	30w½	37w1	33s½	19w0	3,5

Bromsgrove Young Masters

24 – 27 August 2006, Bromsgrove School



New venue, new county, new problems, but still the same enjoyment.

The event became part of the Bromsgrove School Festival of Chess, with a well attended one day congress. The accommodation was excellent, with well appointed kitchen and well-equipped games room which was patronised until closing time. Routh Hall, the actual playing hall was a majestic sound proofed Victorian structure in close proximity to the dining room, very useful!

The Chess.

The event was a 24 player FIDE rated tournament for the first time, and was won by Ankush Khandelwal of Nottingham with a perfect score from 6 games. Murray David and Dominic Foord came equal second with 4 points. The ladies prize was won by Sheila Dines with 3½ points who fought off a challenge from Anjali Lakhani only making certain in the last round of her trophy and prize.

The One Day congress was accommodated in the Maths building of the school, and was well controlled by Sean Hewitt.

The last morning saw much hilarity with late commemorations of wedding anniversaries and presentations to a worthy controller.

An innovation was the giving of CDs to all the players with the game scores from the event, a permanent record of the event.

Grateful thanks are due to David Welch for his calm controlling, especially of riotous blitz tournaments, Bromsgrove School for providing excellent accommodation, location and food and the Championship Trophy which was presented by Phil Bird, the enterprises manager of the school. We look forward to going back next year.

Cyril Johnson



European Youth Chess Championships

9 – 20 September 2006, Herceg Novi



Photo: The English players with the five coaches

During the first half of the stay everyone struggled with the heat, with fans brought into rooms and doors left ajar to provide ventilation. Then came day on day of extraordinary rain, causing a black-out in the region one evening, stranding many players in their hotel in nearby Igalo on the last morning as a river broke its banks. Amidst all of this the English players kept their cool and performed well, aided by the team of five coaches who tirelessly helped prepare for the sessions and analyse performances. A special thanks to Robert Bellin, Andrew Greet, Jovanka Houska, Neil McDonald and Thomas Rendle.

On the way out we were diverted to Podgorica, capital of Montenegro - independent since June - from where a coach took us in the dark to the hotel at Herceg Novi. We woke the next day to the

beautiful sight of the Adriatic sea and mountains. There was a chance to do some exploring on a boat during the free day after Round 5. A highlight was a visit to the picturesque Our Lady of the Rock near Perast, a chapel on its own island built in C15-C17 where mariners would pray for a safe journey. Our voyage home was via the Serbian capital Belgrade. Over the week everyone got to know each other so well they hardly needed the red T-shirts for the journey back.

Photo: Tournament Director Vladimir Sakotic congratulates Radha and Callum on their top ten finish

Harriet Hunt, ECF Manager of International Junior Chess, oversaw all the preparation; Krishna Parmar and Erik and Rosie Khoo were charged with the task of managing an unusually big party of 17 players and parents, all of whom played their part. In particular, Quan Zhou was on hand with technical help for the internet and Charika Sirisena collated data on the computer. With Russia, England and other countries not entering the World Youth Championship in October there was a record number of participants for the European championship this year and the standard was very high.

It was striking what a high proportion of the players were from Russia, former Soviet Union states and Eastern Europe. These countries accounted for three quarters of the top twenty seeds in the sections in which our party competed (see chart). Over the course of the nine days our group played against opponents from 34 countries, with 68% of these games against opponents from Russia, FSU states and Eastern Europe. The combined final score equates to a highly respectable 54% of possible points, with 12 players finishing in the top half of their sections.



ECF president Gerry Walsh was there as Chairman of the Appeals Committee besides attending meetings of the European Chess Union, for which he serves as Deputy President. The venue for next year was confirmed as Croatia, and for 2008 once more as Montenegro. Gerry thanked all the schools for allowing pupils to come away during term time. Indeed several of them brought school work along to do in any available free time.

The results are summarised in the table with some extra data to give an idea of the standard of the sections and games. Callum, Yang-Fan and Radha distinguished themselves with a top ten finishing position in their sections. Andrew Greet has specially annotated an outstanding game of Callum's against a Russian FM. For further games annotated by the coaches, lots of photographs and commentary on how the trip unfolded day by day, see the report on the ECF website www.englishchess.org.uk/events.



Gideon Franklin

Photo: Herceg Novi majorettes light up the closing ceremony

Results summary and analysis

	England Player	Seed	Players in section	No of seeded players	Titled players	Score	Score (%)	Position - Points	Position - Tie Break	No of rated opp	Rated opp av rating	Games as White
U10 Girls	Radha Jain	-	64	3	-	6	67	9	10	-	-	5
U10 Boys	Marcus Harvey	-	80	17	-	4	44	49	52	3	1965	4
U12 Boys	Samuel Franklin	-	99	40	4	4.5	50	41	47	8	1913	5
	Saravanan Sathanandha	-	99	40	4	5	56	27	34	9	1923	5
	Yang-Fan Zhou	-	99	40	4	6	67	9	12	8	1944	4
U14 Girls	Sheila Dines (1926)	27	68	46	8	5	56	20	23	8	1958	5
	Amisha Parmar (1971)	18	68	46	8	4.5	50	32	34	7	1920	5
	Jessica Thilaganathan (1895)	34	68	46	8	5	56	20	25	4	1998	4
U14 Boys	Callum Kilpatrick (2071)	34	87	57	5	6.5	72	5	7	7	2185	5
	Subin Sen (2039)	37	87	57	5	4.5	50	39	46	2	2048	4
U16 Girls	Selina Khoo (1988)	29	62	55	8	4.5	50	28	31	8	1992	5
	Chantal Sirisena (1950)	35	62	55	8	3.5	39	46	49	6	2003	5
U16 Boys	James Hanley (2155)	44	82	71	14	5	56	25	39	9	2107	5
	Ankush Khandelwal (1974)	65	82	71	14	4	44	47	50	8	2258	4
	Thomas Pym (2114)	54	82	71	14	3	33	66	69	7	2198	4
U18 Boys	Simon Fowler (2181)	48	74	71	22	4.5	50	34	40	9	2258	4
	Li Wu (2306)	33	74	71	22	5	56	22	25	9	2300	5

Notes

Seed - Position at start based on FIDE rating; **Players in section** - Total entrants in section; **Number of seeded players** - Total of FIDE rated players in section; **Titled players** - FM, IM, WFM, WIM; **Score** - Points scored over 9 rounds; **Score (%)** - Percent of possible points; **Position (points)** - Often equal; **Position (tie break)** - Ordered within equal points by tie-break calculations; **Number of rated opponents** - Number of rated opponents played; **Rated opponents average rating** - Measure of strength of opponents; **Games as white** - 4 or 5 out of 9

England Squad Results

Section	The Player	Rd 1	Rd 2	Rd 3	Rd 4	Rd 5	Rd 6	Rd 7	Rd 8	Rd 9	Total	Position
U10g	Radha Jain	½	½	0	1	1	1	1	0	1	6	9 th =
U10b	Marcus Harvey	1	0	1	0	0	0	1	0	1	4	
U12b	Samuel Franklin	½	0	1	0	1	1	½	0	½	4½	
	Saravanan Sathanandha	1	½	½	0	1	1	½	½	0	5	
	Yang-Fan Zhou	1	1	0	1	1	0	½	½	1	6	9 th =
U14g	Sheila Dines (1926)	1	1	½	0	1	0	0	½	1	5	
	Amisha Parmar (1971)	1	½	½	½	1	0	½	0	½	4½	
	Jessica Thilaganathan (1895)	1	0	½	½	½	½	½	½	1	5	
U14b	Callum Kilpatrick (2071)	1	0	1	1	½	1	0	1	1	6½	5 th =
	Subin Sen (2039)	0	½	½	1	0	1	1	0	½	4½	
U16g	Selina Khoo (1988)	1	1	0	0	1	0	0	1	½	4½	
	Chantal Sirisena (1950)	0	0	½	1	1	½	0	0	½	3½	
U16b	James Hanley (2155)	0	1	0	½	1	0	½	1	1	5	
	Ankush Khandelwal (1974)	½	1	½	0	0	0	1	0	1	4	
	Thomas Pym (2114)	0	1	0	1	0	1	0	0	0	3	
U18b	Simon Fowler (2181)	1	0	0	½	1	0	1	1	0	4½	
	Li Wu (2306)	1	1	0	0	1	0	1	0	1	5	
	TOTAL	11½	9	6½	8	12	7	9	6	11½	80½	

SCHOOL AWARD

With funds provided by the generosity of the late Sir George Thomas (now administered by the British Chess Educational Trust) the English Chess Federation annually awards shields to schools which have shown outstanding achievements or enthusiasm in chess. Commencing 1982 inscribed chess boards have been substituted for shields. Recommendations for awards should be forwarded (via the appropriate Union if in England, or via the national organisations for Scotland or Wales) to the ECF Office at Battle by 31st May each year.

The following schools hold shields or boards:

Abingdon, 1972
Acklam Hall Grammar, 1950
Adamsrill Junior, Sydenham, 1984
Alcuin School, Leeds, 2004
Aldro Preparatory School, Godalming, 1999
Altrincham Grammar, 1921
Anfield Junior Boys, Liverpool, 1957
Austin Friars, Cumbria
Barnard Grove Grammar, Hartlepool, 1983
Bassaleg Grammar, 1957
Beaver Road Primary School, 2005
Bede College Grammar, Sunderland, 1958
Bedford Modern School, 1986
Bedfordshire Middle Schools Chess League, 1978
Bemrose Grammar, Derby, 1962
Birkenhead Institute, The, 1933
Birmingham & District Junior League, 1950
Bishop Vaughan School, Morriston, Swansea, 1985
Bolton Grammar, 1949
Bolton, 1973
Booker Avenue Primary School, Liverpool, 1991
Bristol & District Junior C.A., 1966
Bristol Grammar, 1973
Calday Grange Grammar, 1954
Cardiff High, 1925
Carr Hill Primary, Gateshead, 1984
Challney Boys', Luton, 1959
Chatham House, Ramsgate, 1929 (Special)
Chatsworth Junior Mixed, Liverpool, 1979
Cheltenham College, 1923 (Special)
Christ's Hospital, Horsham, 1932
City of London, 1935
Cockington Primary School, Devon 1995
Coleridge Boys, Cambridge, 1954
Colf's Grammar, London, 1964
Coloma Convent Girls', Croydon, 1980
Coopers Co's Bow, E.3, 1949
County Intermed. Port Talbot, 1951
Cowbridge Grammar, 1967
Croesyceilog Grammar, 1969
Cyfarthfa Castle Grammar, 1966
Dale Boys', Leicester, 1963
Darlington Grammar, 1937
Dawpool Primary, Merseyside, 2002
De La Salle College, Ashton-under-Lyne, 1979
Dulwich College, 1966
East Moor, Leeds, 1951
Ellis School, Leicester, 1954
Exeter Junior School, 2006
Exmouth & District Primary Schools Chess League, 1994
Fettes College, Edinburgh, 1914
George Farmer, Holbeach, 1979
Glyn Grammar, Ewell, 1974
Glyncoed Primary School, Cardiff, 1991
Gosforth Grammar, 1952
Grappenhall Junior Chess Club, 2005
Greatham Primary School, Cleveland, 1991
Great Sankey County Primary, 1982
Haberdashers' Aske's Boys' School, 1954, 2005
Hampton School, Middlesex, 1998
Heversham, 1956
Hove County Grammar, 1965
Huddersfield New College, 1972
Hylton Red House, Sunderland, 1977
Ilford County High, 1973
Immanuel & St. Andrew CE Primary, 1999
Ipswich Primary Schools Chess League, 1988
Itchen College, 1968
John Ball Primary, London, 1981
Kendal, 1965
Kent Primary Chess Association, 1991
King Charles Junior, Falmouth, 1983
King David Junior School, Manchester, 1990
King Edward VI, Southampton, 1955
King Edward's High, Birmingham, 1934
King's School, Chester, 1976
King's School, Peterborough, 1987
Kingston Grammar, 1957
King William's College, Isle of Man, 1955
Kitwood Girls, Boston, 1975
Leedon Lower School, Bedfordshire, 2003 & 2004
Leeds Grammar, 1916
Leicestershire Junior Chess League, 1951
Lincoln City, 1957
Liverpool Blue Coat, 1975
Liverpool College, 1999
Lockleaze County, 1959
London Secondary School League, 1913
Luton Grammar, 1951
Malvern College, 1922
Magdalen College, 1964, 2002
Maidstone Boys Grammar School, 1999
Manchester Girls, 1911
Manchester Grammar, 1911
Marlwood School, Bristol, 1987
Marston Middle School, Oxfordshire, 1990
Mexborough Grammar, 1959
Millfield School, 2006
Minet Junior Mixed, Hayes, 1960
Monmouth School, 1993 & 2004
Musters Road, County Secondary, 1966
Netherton County Primary, Wakefield, 1981
Newbury Park Primary, 1979
Newport Grammar, 1962
Northford County Primary, Lancashire, 2001
NJCA, Northumberland, 2003
Norwich & Norfolk Schools Chess Association, 1967
Nottingham High, 1962
Olveston Primary, Bristol, 1982
Ormesby School, 2006
Oxford High School For Girls, 1991
Oxfordshire Junior Chess League, 1950
Paston School, North Walsham, 1985
Plymouth College, 1966
Pontypridd Grammar, 1958
Prior Pursglove College, Guisborough, 1980
Queen Elizabeth Grammar, Blackburn, 1927
Queen Elizabeth Grammar School, Yorkshire, 1996
Queen Elizabeth's, Barnet, 1952
Reading, 1936
Red Rose Primary, Durham, 2000
Richmond Junior Chess League, 1988
Rooksbury Park Girls Primary School, 1986
Royal Grammar, Guildford, 1983
Royal Grammar, High, Wycombe, 1975
Royal Grammar, Newcastle-upon-Tyne, 1960
Rugby, 1914
Sacred Heart Primary, Birmingham, 1977
St. Alban's, 1915
St. Iltyd's College, Cardiff, 1948
St. Boniface's College, Plymouth, 1960
St. James's R.C. School, Salford
St. John's College, Southsea, 1963
St. Joseph's R.C. Comprehensive, Swindon, 1972
St. Mary's College, Middlesbrough, 1974
St. Michaels R.C. Secondary, Stevenage, 1983
St. Olave's Orpington, 1982
St. Paul's, 1979
Salop Junior, C.A., 1949
Scotby School, Cumbria, 1999
Shawlands Academy, 1924
Michael Sobell Sinai School, Harrow, 1993
Southern Grammar, Portsmouth, 1975
Southridge First, Northumbria, 1995
Staffordshire CCA (Junior Section), 1955
Taunton's Southampton, 1926
Temple Sutton Primary School, 1997
Tiffins, Kingston, 1950
Torquay Boys' Grammar School, 1992
Truro, 1953 & 1990
Tyldesley, Lancs, 1968
University College School, London, 1918
Uppingham School, Rutland, 1999
Vardean, Brighton, 1948
Washington School, Tyne & Wear, 1993
Wednesbury High, 1938
Wellesley Park Primary School, Wellington, 1996
Wellington, 1949
Wenlock Primary, Manchester, 1978
Westergate, Chichester, 1982
Westminster, London, 1923
Weston-super-Mare Grammar, 1963
Wey Valley Junior Chess League, 1988
Whale Hill Primary School, Cleveland, 1999
Whitgift, Croydon, 1946
Whyteleafe School, Surrey, 1993
William Ellis, London, 1948
Wolverhampton Grammar, 1948
Woodbridge School, Suffolk, 2004
Worcester College for the Blind, 1928
Worcester Royal Grammar, 1948
Wyggestone Grammar, 1917
Yarlside County Primary School, Barrow-in-Furness, 1985

HANLEY WINS CLASSIC TERAFINAL

Sixteen year old James Hanley edged out the field in one of the tightest Terafinals yet, to claim the coveted £2,000 first prize and the title of STRAT in The British Land UK Chess Challenge Terafinal.

The culmination of the event was a two day tournament in Sheffield on the weekend of the 19th and 20th August, 2006, where the last 56 players remaining from the original entry of 74,000 fought it out for almost £10,000 of prize money.

Each player in the event was a champion of their age group, although because of the disparate ages and grades (the ages ranged from under 7 up to 18 years of age, and from ungraded up to 215), all the competitors were not of equal strength.

The Terafinal was, in effect, four competitions in one. Besides the top prize of £2,000, and other prizes for high placings, there was £1,000 prize for the top girl, £1,000 for the top under 11 and £300 for the top under 9 player. Such was the evenness of the competition that in the last round at least 30 of the 56 players still had a chance to win one of these top prizes.

In the race for first prize there were at least 10 fancied players: Li Wu, David Eggleston, Peter Poobalasingam, James Hanley, Ankush Khandelwal, E Josiah Lutton, Kishan Lakhani, Yangshi Yu, James Foster and Michael Rabbitte. Gradually the players clashed with each other or fell at other hurdles so that after round 5 there were only two competitors with full marks – James Hanley and Peter Poobalasingam. Their game was an extremely complicated affair but suddenly on move 27, with both players drifting into time trouble a draw was agreed. That meant a new game had to be played with 10 minutes each on the clock to decide the destination of first prize.

James Hanley won the toss and played white, gaining pressure against Poobalasingam's French Defence. Eventually he won a pawn and, despite facing stubborn defence, gradually pushed forward. Black had one chance to turn the tables with a tactical opportunity but when this was missed, James reasserted his control and wrapped up the victory. Poobalasingam took his defeat in a very sporting manner, the pain being somewhat lessened by the second prize of £500 outright. Third equal place went to Li Wu and Ankush Khandelwal.

Hanley's victory was based on an uncompromising desire to win. Many of his games went right down to the last minute on the clock. He refused a draw in round 3 against James Foster and his position gradually went down hill. But keeping his nerve he managed to force a win during the time scramble. He had another narrow victory against the strong Royal Grammar School (High Wycombe) player, David Saunders. Only in the last round, on move 27, did he permit himself a draw with Poobalasingam and that was in the knowledge that there would be a final show-down for first place.

HIGH FIVES

The special rules of the Chess Challenge ensure that there can be only one STRAT and only one player winning the £2,000. However, there was considerable prize money for the other competitors in the event - £1,000 for the top Under 11 and £1,000 for the top Girl. In this case, however, ties were possible and the girl's prize was shared between Sheila Dines of Old Palace School in Surrey and Rhian Hughes of South Morningside in Midlothian. The Under 11 prize was divided between Yang Fan Zhou of Whitgift School in Surrey and Jude Lenier from Crowborough Chess Club in Sussex. All these players, including the winners of Challengers A and B (Peter Roberson and Thomas Eggleston), plus Peter Poobalasingam, the second placed Terafinalist, took home £500 each.

The Under 9 prize of £300 deservedly went to Roy Zhang of St Paul's School in Berkshire.

Zhou, Yang-Fan (U11) - Salimbeni, George (U13)

Terafinal Best game by an U11, 20.08.2006

[notes by Stephen Gordon]

1.e4 e5 2.Nf3 Nc6 3.d4 exd4 4.Nxd4 Nf6 5.Nxc6 bxc6 6.e5 The Scotch, a good way to play. White has a really good pawn structure and more space than black. Black hopes that his piece activity will balance this out **6...Qe7 7.Qe2 Nd5 8.c4 Nb6 9.b3 a5 10.Bb2 Ba6 11.Nd2 Qe6** Black wants to fianchetto his king's bishop and so this move helps prepare it [11...g6 12.e6 is a problem for black] **12.g3 g6 13.Bg2 Bg7 14.Ne4 Qe7** [Black cannot snatch the apparently loose pawn with 14...Bxe5 because of 15.Bxe5 Qxe5 16.Nf6+! winning the queen] **15.0-0 0-0 16.Rfe1 Rfe8** [16...Bxe5 17.Nd2! is maybe what Yang-Fan had in mind. Its going to be difficult for black to hold onto his extra pawn 17...f6 18.Nf3 d6 19.Nxe5 fxe5 20.Bxc6 would have been clearly better for white.

The a1–h8 diagonal would be opened at some point through the pawn break f2-f4 and then the b2 bishop will be the best piece on the board; meanwhile black's minor pieces are both staring at a well defended pawn, having literally no say in the game] **17.Qf3 Bb7 18.Nf6+ Bxf6 19.exf6 Qf8**

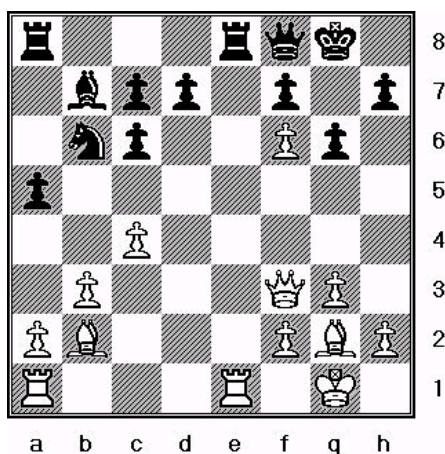

[19...Qxe1+ 20.Rxe1 Rxe1+ 21.Bf1 is another way but the mate threat of Qf4-h6-g7 is still going to be very difficult to stop] **20.Qf4 d6 21.Qh4!** Great move, eyeing up the e7 square for a rook **21...Rxe1+ 22.Rxe1 Re8 23.Re7**

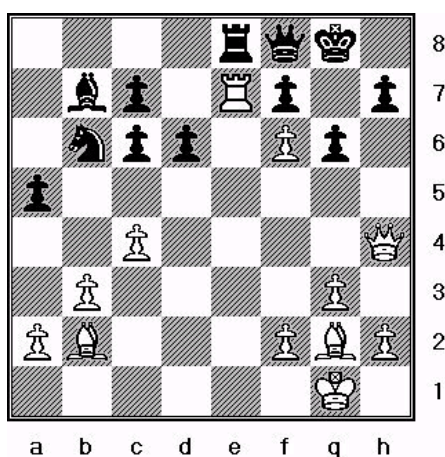

23...Na8 [obviously the rook can't be taken 23...Rxe7 24.fxex7 Qe8 25.Qf6 with a quick mate] **24.Bc1 h5 25.Bh6!** forcing the queen off the defence of the rook **25...Qxh6 26.Rxe8+ Kh7 27.Qe4 Qg5 28.Rh8+!** A fine way to finish, it's mate in 3 **28...Kxh8 29.Qe8+** A fantastic game by one of the country's best juniors. **1–0**

There is always a bit of luck in the Swiss system and Jude Lenier benefited from this this year when he managed to catch up Yang-Fan in the last round and thus shared the £1,000 first prize. Jude's run of opponents was slightly easier than that of his nearest rivals but this result, coupled with his share of the under 9 prize last year, make him a player to be reckoned with. We must also remember that Jude is an under 10 player and so will be in the running for the under 11 prize next year.

Challengers Sections

There were three other tournaments taking place at the same time as the centre-piece Terafinal. Two Challengers events were run for players who came second or third in the Gigafinals at Manchester and in Wiltshire. Both events were of equal strength and contained extremely high quality players. The prize money was over £1,500 in both events and the top prize of £500 was an attractive lure. In all, 121 players took part in these two events. Over the years the UK Chess Challenge has grown in size. In 1997 there were 14 Terafinalists and 14 Challengers from an original entry of 24,000 players. In the year 2000, the first year British Land took over sponsorship, 39,000 players entered and there were 24 Terafinalists and 34 Challengers. The mean grade in the Terafinal was 102.

This year the event attracted 74,000 players, there were 56 Terafinalists and 121 Challengers. The mean grade of the Terafinal was 102.

So there has been an undeniably increase in quantity without a dilution in quality. In fact, the quality of play has improved as well. Anyone who doubts this, should take a look at this little gem of a game tossed off by the winner of the Challengers A section, Thomas Eggleston, in round 5.

White: Thomas Eggleston (Hetton School, Durham) Grade 186

Black: Dominic Rabbitte (Tameside, Cheshire) Grade 157

1 e4 c5 2 Nc3 Nc6 3 Bb5 Nd4 4 Bc4 e6 5 Nf3 Nf6 6 0-0 a6 7 d3 d5

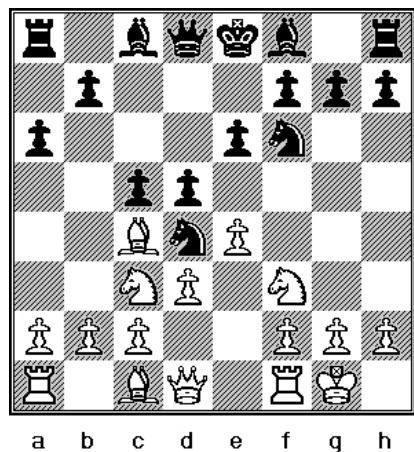

8 A clash of civilisations. White aims to prove that his straightforward honest-to-goodness development is viable, whilst black is trying to show that the white bishop at c4 is exposed to attack in the middle of the board.

8 exd5 exd5 9 Nxd5!

4 The point of this sacrifice become clear after a few moves

9 ... Nxd5 10 Nxd4 cxd4 11 Qh5

Threatening the knight at d5. If it moves, of course, Qxf7 is checkmate.

11... Be6 12 Re1

The pins put black in a state of near collapse. White's threat is still Bxd5 and there seems no way for black to hold on to his extra material. If 12 ... g6 simply 13 Qxd5, and if 12 ... Nc7 13 Bxe6 Nxe6 14 Rxe6+ wins the material back with an extra pawn due to the pin on the f7 square.

12 ... Ne7 13 Bxe6 g6 14 Qe5 Rg8 15 Bb3 Bg7

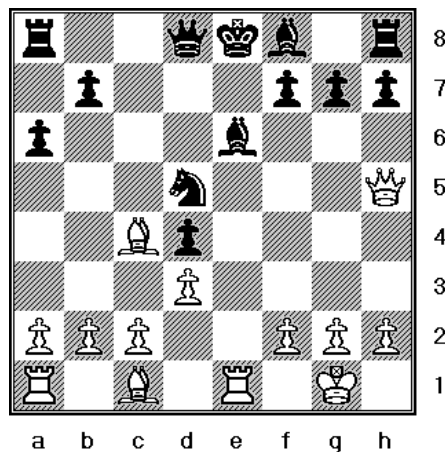
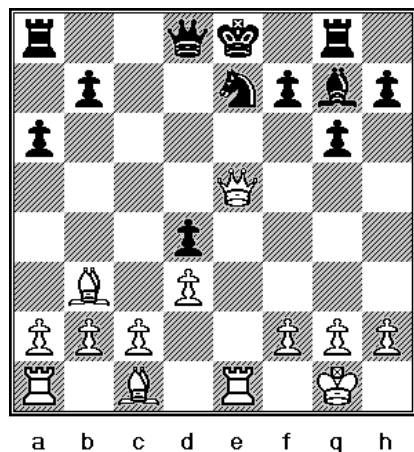

Having given white his extra pawn, black hopes to be left in peace to develop naturally. Alas, it is not to be.

16 Bxf7+!!

A second sacrifice blows black completely away.

16 ... Kxf7 17 Qe6+ Kf8 18 Bg5!

The third "death by pinning" forces black to lay down his arms.

A spectacular game by Thomas Eggleston which will no doubt find its way into the anthologies.



James Hanley 2006 STRAT



Peter Poobalasingam - Runner up



Peter Roberson, Challengers Winner



Thomas Eggleston, Challengers Winner



Sheila Dines, Joint Girl Champ



Rhian Hughes, Joint Girl Champ



Yang Fan Zhou, Joint U11 Champion



Jude Lenier, Joint U11 Champion



Roy Zhang, U9 Champ

Terafinal Prize Winners

First Name	Last Name	Age	Sex	School	County	Grade	Score	Pos/Prize
James	Hanley	16	B	Lancaster RGS	Lancs	189	16	STRAT £2,000
Peter	Poobalasingam	16	B	Millfield	Somerset	189	16	1st= £500 (Play off)
Ankush	Khandelwal	15	B	Notts High	Notts	187	15	3rd= £250
Li	Wu	17	B	Bancroft's	Essex	215	15	3rd= £250
David	Eggleston	18	B	Hetton	Durham	200	14	5th £100
Kishan	Lakhani	14	B	Notts High	Notts	166	13	6th= £100
E Josiah	Lutton	18	B	Palmers College	Essex	170	13	6th= £100
Sheila	Dines	13	G	Old Palace	Surrey	139	12	8th=Best Girl £500
Rhian	Hughes	12	G	South Morningside	Midlothian	107	12	8th=Best Girl £500
Yang-Fan	Zhou	11	B	Whitgift	Surrey	157	12	8th=Best U11 £500
Jude	Lenier	10	B	Crowborough	Sussex	115	12	8th=Best U11 £500
George	Salimbeni	13	B	Crowbrough	Sussex	128	12	8th= £100
George	Tunstall	12	B	Emmbrook	Berks	112	12	8th= £100
Sarah	Hegarty	17	G	Millfield	Somerset	171	11	14th £70
James C	Foster	15	B	De Stafford	Surrey	155	10	15th= £60
Lateefah	Messam-Sparks	14	G	West Notts CC	Notts	121	10	15th= £60
David	Saunders	14	B	RGS High Wycombe	Bucks	109	10	15th= £60
Henrik	Stepanyan	10	B	Sutton Coldfield	Warks	115	10	15th= £60
Yangshan	Yu	17	G	St Edward's, Cheddleton	Staffs	128	10	15th= £60
Yangshi	Yu	17	B	St Edward's, Cheddleton	Staffs	160	10	15th= £60
Roy	Zhang	9	B	St Paul's	Berks	87	10	15th=Best U9 £300
Thilagini	Anandajeyarajah	14	G	Richmond JCC	Middx	117	9	22nd= £40
Rachel	Cass	11	G	Aughton St Michaels	Lancs	56	9	22nd= £40
Brandon	Clarke	10	B	LPSCA	Leics	97	9	22nd= £40
Tom	Huband	11	B	Sir Robert Hitcham	Suffolk	107	9	22nd= £40
Robert	Hughes	13	B	Grappenhall JCC	Cheshire	107	9	22nd= £40
Deborah	Jarvis	10	G	CheckMate	Worcs	40	9	22nd= £40
Victor	Jones	11	B	Baring Primary	Kent	116	9	22nd= £40
Anjali	Lakhani	13	G	Nottingham Girls High	Notts	116	9	22nd= £40
Polly	Lambert	11	G	Cophorne Prep	Sussex	69	9	22nd= £40
Harry	Li	8	B	Leeds JCC	Yorks	62	9	22nd= £40
Samuel	Milson	12	B	King Edward VI, Louth CC	Lincs	81	9	22nd= £40
Michael	Rabbitte	13	B	Tameside	Cheshire	135	9	22nd= £40
Saravanan	Sathyanandha	11	B	Haberdashers' Aske's	Herts	136	9	22nd= £40
Adam	Taylor	9	B	Homefield	Surrey	69	9	22nd= £40
Richard	Weaving	12	B	Solihull Checkmate	Warks	104	9	22nd= £40
Robert	Bowler	11	B	Churwell	Yorks	67	7	37th= £30
Thomas	Mavin	10	B	Yarm	Yorks	100	7	37th= £30
Craig	Whitfield	11	B	Foremarke Hall	Derbys	129	7	37th= £30
Peter	Andreev	7	B	Barnet Knights	Middx	57	6	37th= £30
Kimberley	Hirst-Jones	15	G	Belfairs High	Essex	60	6	37th= £30
Radha	Jain	9	G	St Helen's	Middx	66	6	37th= £30
Nicholas	Jelcic	8	B	Homefield	Surrey	40	6	37th= £30
Daniel	Lea	9	B	Hulme Court	Lancs	62	6	37th= £30
Alan	Merry	9	B	Bury Knights CC	Suffolk	93	6	37th= £30
David	Redman	7	B	Chesterton Chess & Go	Cambs	79	6	37th= £30
Katherine	Shepherd	8	G	Stamford Green	Surrey	40	6	37th= £30
Afira	Sutanto	9	G	SASCA	Yorks	59	6	37th= £30
Conrad	Green	9	B	Hassell	Cheshire	58	4	37th= £30
Isaac	Sanders	8	B	The Hall	Middx	40	4	37th= £30
Jade	Stirrup	15	G	Three Cs	Lancs	62	4	37th= £30
Joe	Benton	7	B	John Betts	Middx	40	3	37th= £30
Natalie	Cass	8	G	Aughton St Michaels	Lancs	40	3	37th= £30
Nicholas	Clanchy	9	B	Dulwich College Prep	Surrey	40	3	37th= £30
Sophie	Jones	16	G	St Neots Community College	Hunts	40	3	37th= £30
Elizabeth	Mulvaney	7	G	Holywell	Leics	40	0	37th= £30

Challengers A Prize Winners

First Name	Last Name	Age	Sex	School	County	Grade	Score	Pos/Prize
Thomas	Eggleston	18	B	Hetton	Durham	186	16	1st £500
William	Bennet	18	B	Oakham	Rutland	198	15	2nd =£200
Kaiser	Malik	14	B	King Edward's, Birmingham	Warks	148	15	2nd =£200
Dominic	Rabbitte	17	B	Tameside	Cheshire	157	15	2nd =£200
Philip	Makepeace	17	B	Dr Challoners Grammar	Bucks	167	14	5th £100
Daniel	Lin	13	B	Notts High	Notts	117	13	6th= £62.50
Jean-Luc	Weller	11	B	York RI	Yorks	109	13	6th=Best U11 £100
Ali	Roy	11	G	St Cuthberts	Ayrshire	71	12	8th=Best Girls £50
Sophie	Seeber	17	G	Tynemouth JCC	N'land	112	12	8th=Best Girls £50
Akshaya	Ahuja	14	B	QE Boys	Middx	109	12	8th= £2.50 + book
Robert E	Glover	13	B	Three Cs	Lancs	108	12	8th= £2.50 + book
Barnaby	Paul	10	B	Windlesham House	Sussex	62	12	8th= £2.50 + book
Adam	Prescott	17	B	Crowborough	Sussex	161	12	8th= £2.50 + book
Benjamin	Slater	11	B	WFlegg M/Norwich JCC	Norfolk	76	12	8th= £2.50 + book
Daniel	Thomas	9	B	Kirkhill	Renfrewshire		12	8th= £2.50 + book
Jac	Thomas	14	B	Monmouth	Mons	152	12	8th= £2.50 + book
Pierre	Weller	10	B	York RI	Yorks	66	12	8th= £2.50 + book

Challengers B Prize Winners

First Name	Last Name	Age	Sex	School	County	Grade	Score	Pos/Prize
Peter	Roberson	17	B	Basingstoke	Hants	193	18	1st £500
Jeremy	Kneebone	16	B	Cape Cornwall	Cornwall	147	16	2nd £250
Balvinder	Grewal	18	B	Notts High	Notts	177	15	3rd= £150
Joseff	Thomas	16	B	Monmouth	Mons	177	15	3rd= £150
Stephen	Cairns	18	B	Little Heath	Berks	94	15	3rd= £150
Oliver	Schofield	12	B	King Edward's J	Somerset	84	13	6th £75
Caroline	Foster	11	G	Coulsdon C of E	Surrey	78R	12	7th=Best Girl £75
Catriona	Meechan	14	G	Sir William Perkins	Surrey	94	12	7th=Best Girl £75
Nikhil	Lal	11	B	Queen Elizabeth's GS	Yorks	58	12	7th=Best U11 £75
Jia Shen	Lee	15	B	St Olave's	Kent	136	12	7th= £10 + book
Dani	Malik	15	B	King Edward's, Birmingham	Warks	142	12	7th= £10 + book
Sam	Walker	12	B	Dr Challoners Grammar	Bucks	132	12	7th= £10 + book
James	Adair	13	B	Little Heath	Berks	116	12	7th= £10 + book
Martin	Brown	13	B	Grappenhall JCC	Cheshire	107	12	7th= £10 + book
Xi-Yang	Guo	16	B	SASCA	Yorks	150	12	7th= £10 + book
Sam	Powell	17	B	King Edward	Hants	124	12	7th= £10 + book
Toby	Thurgood	12	B	Notts High	Notts	109	12	7th= £10 + book

JUNIOR CLUBS

- Ashtead JCC:** Peace Memorial Hall, Ashtead (Tues 6.15-7.30pm) R G Davey, 1 Greville Park Avenue, Ashtead, Surrey KT21 2QS. Tel: 01372 813576 or M T Bolan, 7 Broom Hall, Oxshott, Surrey KT22 0JZ. Tel: 01372 842453, website: www.ashteadchessclub.org
- Barnet Knights:** *Founded 1982.* Moss Hall Junior School, West Finchley. Treasurer: Steve Worth, Secretary: Helen Wedderburn, Organiser: L A Winston, 18 Mount Grove, Edgware, Middlesex HA8 9SX. Tel: 020 8959 8376, e-mail: laurie@lauriewinston.demon.co.uk
- Basildon Junior Chess Club:** *Founded 1995.* The Willows Primary School, Church Road, Basildon (Thurs 17:15-18:45) Arnold Lutton, 23 Whitmore Way, Basildon, Essex SS14 3NT. Tel: 01268 280932, website: www.basildonchessclub.co.uk
- Basingstoke Junior:** *Founded 1975.* Basingstoke Chess Club, 'Maydene', corner of Sherborne Road & Richmond Road (Sat 10-12:30) All ages. Also once a month training session (all day Sun). Thursday afternoon & evening club (3:45pm-6:30pm) (ages 5 to 12). J H French, 31 Brocas Drive, South View, Basingstoke RG21 5LS. Tel: 01256 472537, e-mail: joefrench33@msn.com (Coaches: Stuart Knox & Joe French).
- Bedford Junior Chess Club:** St Marks Church, Avon Drive, Brickhill, Bedford (Thurs) Steve Pike. Tel: 01234 823795, e-mail: steve.pike6@btopenworld.com
- Bishop's Stortford:** Royal British Legion, Windhill, Bishop's Stortford CM23 2NG (Thurs 18:30 - 19:30 Sept-April) Jon Spencer. Tel: 01920 484954, e-mail: jon@stortfordchess.co.uk, website: www.stortfordchess.co.uk
- Bolton Junior Chess Club:** *Affiliated to MCF & Bolton Chess Club.* YMCA, Deansgate, Bolton (Mon 7:30 p.m) Julian Clissold, 4 Vale Street, Turton Bottoms, Edgworth, Lancs BL7 0EB. Tel: 01204 852036, e-mail: j.clissold@burnley.ac.uk
- Bury Knights Junior:** Horringer Court Middle School, Glastonbury Road, Bury St Edmunds (Fri 18:00-20:00) Contact: Pam Fletcher, 6 Stonebridge Avenue, Bury St Edmunds IP33 2JZ. Tel: 01284 701745, e-mail: PFLE701745@aol.com, website: www.buryknightschess.org.uk
- Cambridge Junior Chess & Go Club:** website: <http://homepage.ntlworld.com/paul.smith25/chessgo/>. Paul Smith, 2 Townsend Close, Milton, Cambridge CB4 6DN. Tel: 01223 563932, e-mail: spaul@andrea-paul.freereserve.co.uk
- Castles Junior Chess Club (East Surrey):** Whyteleafe School, Caterham, Surrey (Wed 18:30 - 19:30) Neill Cooper. Tel: 01883 624052, e-mail: nsc@cplusc.co.uk, website: www.cchess.org.uk
- Chalfont Chess Club:** St James Church, Oxford Road, Gerrards Cross (Mon 6-7pm) Mark Burr, 19 Gaviots Way, Gerrards, Cross SL9 7DU. Tel: 020 7816 4454, e-mail: mburr@compre-group.com
- Chester YMCA Junior Chess Club:** Graham Bromley, 30 Knowsley Road, Hoole, Chester. Tel: 01244 320207
- Chingford ChessSet:** Chingford C of E Junior School, Cambridge Road (Mon 5:30 - 7:00. Ages 6-16) Dave Hawkins. Tel: 020 8531 5066, e-mail: davehawkins@bmcloose.ndo.co.uk or Shona Gordon. Tel: 020 8559 4534
- Churston Junior Chess Club:** *Affiliated to Devon County Chess Association.* R V Cross, Flat 13, Windmill Court, Windmill Hill, Brixham, Devon TQ5 9HG. Tel: 01803 400972, 07860 886253, e-mail: victorcross@compuserve.com
- Colchester Juniors:** Roger Sharman, Trefoil, Crown Lane North, Ardleigh, Colchester CO7 7RA. Tel: 01206 231025, e-mail: roger@essexroofing.co.uk
- Couldson Chess Fellowship Juniors:** (Mon 4.30-7.00 p.m.) Howard Curtis & Scott Freeman, 84-90 Chipstead Valley Road, Coulsdon, Surrey CR5 3BA. Tel: 020 8645 0302, Fax: 020 8645 0412, e-mail: chess@ccfworld.com, website: www.ccfworld.com
- Crawley Junior:** R D Hirsch, 5 Orde Close, Pound Hill, Crawley, West Sussex. Tel: 01293 883244
- Crowborough Junior Section:** *Founded 1971.* S Deere, 20 Birch Tree Avenue, Coney Hall, West Wickham, Kent BR4 9EJ. Tel: 07787 808 212, e-mail: simon-deere@supanet.com, website: www.crowboroughchessclub.org.uk
- Didsbury Dynamos:** Beaver Road Primary School (Mon, 18:15) Dr Jill Barber, 22 Arthog Road Didsbury Manchester M20 6HG, e-mail: jill@arthog.freereserve.co.uk *The club exists to serve the three Didsbury village primary schools, their alumni and children from other local schools if space permits.*
- East Grinstead Junior Chess Club:** Spooners Bowling Club, Dunnings Mill, Dunnings Road, East Grinstead, West Sussex (Mon & Fri Oct-Apr) David Fryer, Tel: 01342 317287, e-mail david@egchess.fsnet.co.uk, website: www.egchess.fsnet.co.uk
- Edgworth Junior Chess Club:** *Affiliated to Edgworth Primary School & Edgworth Chess Club.* Edgworth Primary School (Thurs 6-7pm) Julian Clissold, 4 Vale Street, Turton Bottoms, Edgworth, Lancs BL7 0EB. Tel: 01204 852036, e-mail: j.clissold@burnley.ac.uk
- Grappenhall:** *Founded 1988. Affiliated to Warrington & District Chess League and The Cheshire & North Wales Chess Association.* Grappenhall Community Centre (Fri 18:30-20:15 term-time) George Davison, Greenbank House, 6 Green Bank Gardens, Stockton Heath, Warrington WA4 2DR. Tel: 01925 266567, e-mail: george45davison@talktalk.net, website: <http://go.to/grappenhall>
- Guildford Junior Chess Club:** Guildford Institute, Ward Street, Guildford (Mon 6.30-7.30) Graham Elkes, 1 Ennismore Avenue, Guildford GU1 1SP. Tel: 01483 504393, e-mail: graham.elkes@btinternet.com
- Hampstead Junior:** The Undercroft, All Hallows Church, Savernake Road (Club meets Mon 6:00 – 8:00 pm) Chairman: Malcolm Wroe, 12 Savernake Road, London NW3 2JP. Tel: 020 7485 8902, Fax: 020 7284 2876, e-mail: malcolmwroe@hotmail.com; Junior Coach: Gordon Cadden, 64a Hampstead High Street, London NW3 1QH. Tel: 020 7435 6185
- Hastings Junior:** Hastings & St Leonards Chess Club, 2 Cornwallis Terrace, Hastings TN34 1EB (Wed) Francis Rayner, 2 Allegria Court, Quarry Hill, St Leonards on Sea TN38 0HQ. Tel: 01424 442492, e-mail: francis@rayner24.freereserve.co.uk
- Haywards Heath Junior Section:** D Blott Tel: 01444 450627
- Heywood:** W O'Rourke, 101 Queens Park Road, Heywood, Lancs OL10 4JR. Tel: 01706 627874, e-mail: worchessnu1@ntlworld.com
- Huddersfield Junior Chess Club:** Ukrainian Club, Edgerton Road, Huddersfield (Fri 6.30-8.00). Nigel Hepworth, 71 Fixby Road, Fixby, Huddersfield HD2 2JB. Tel: 01484 352989, e-mail: juniors@huddersfieldchessclub.co.uk
- Ipswich Junior:** Copleston High School, Ipswich (Sat 10:00 – 11:30) Tim Stevens, 8 Melton Meadow Road, Woodbridge, Suffolk IP12 1SB. Tel: 01394 387500, e-mail: ipswichjuniorchess@btinternet.com
- Jesmond:** J F Turnock, 78 Broadash, Greystoke Gardens, Newcastle-upon-Tyne NE2 1PZ. Tel: 0191 281 7506, e-mail: jturnock@sandyford.ndo.co.uk
- Leeds Junior Chess Club:** Alcuin School, 64 Woodland Lane, Leeds LS7 4PD (Sun 17:30 - 19:30) John Hipshon. Tel: 0113 217 6296, e-mail: jr.hipshon@ntlworld.com, website: www.leedsjuniorchess.org.uk
- Manchester Junior Chess:** *Affiliated to MCF.* Enters U9 & U11 teams in EPSCA County Championships. Runs three

- Junior Congresses every year. Supports UK Chess Challenge and EPSCA Schools events. Julian Clissold, 4 Vale Street, Turton Bottoms, Edgworth, Lancs BL7 0EB. Tel: 01204 852036, e-mail: j.clissold@burnley.ac.uk
- Maidenhead Junior:** Ridgeway School, Cannon Lane, Maidenhead, Berkshire SL6 3QE (Sat a.m.) Nigel Dennis, Boundary House, 230 Greys Road, Henley-on-Thames, Oxon RG9 1QY. Tel: 01491 576052, e-mail: nigelwdennis@btinternet.com, congress website: www.met.rdg.ac.uk/~brugge/maidenhead_junior_congress.html
- Marden Juniors:** *Founded 2001.* Senior Coach: Clive L Waters, 34 Beaconsfield Street, Blyth NE24 2DP. Tel: 01670 540848, e-mail: Lbandcw2@btoopenworld.com. Grader: Lara Barnes, 34 Beaconsfield Street, Blyth NE24 2DP. Tel: 01670 540848, e-mail: larabarnes@btinternet.com
- Affiliated Bodies:** North Tyneside Childrens University c/o Penny Rae, North Tyneside Council; Northumberland Junior Chess Association
- Newmarket Junior:** Scaltback Middle School, Newmarket, Suffolk (Fri 6.00pm -7.30pm) Nick Birch, Yew Tree Cottage, 12 The Street, Saxon Street, Newmarket, Suffolk CB8 9RU. Tel: 01638 730559, e-mail: nickb@woodhead-publishing.com
- Nottingham:** L Morrell, 2 Fairham Close, Ruddington, Notts NG11 6BE. Tel: 0602 844356
- Nuneaton:** R Woodcock, 188 Coventry Road, Nuneaton CV10 7AU. Tel: 024 7634 8097
- Powdermill Junior:** Terry Turner, 32 Queens Drive, Waltham Cross EN8 7PP. Tel: 01992 717783
- Redbridge Chess Academy Seven Kings:** Ivor Somers, 53 Rosedene Gardens, Ilford, Essex IG2 6YD. Tel: 020 8550 4214
- Richmond:** ETNA Community Centre, 13 Rosslyn Road, Twickenham (Sat 11.30-5.00) Richard James, 95 Lyndhurst Avenue, Whitton, Twickenham TW2 6BH. Tel: 020 8898 1190 (h) 020 8898 0362 (w), e-mail: richard@chesskids.com, website: www.rjcc.org.uk
- Riviera Junior Chess Club:** *Affiliated to Devon County Chess Association.* R V Cross, Flat 13, Windmill Court, Windmill Hill, Brixham, Devon TQ5 9HG. Tel: 01803 400972, 07860 886253, e-mail: victorcross@compuserve.com
- Rotherham:** A D Coupe, 81 Hungerhill Road, Kimberworth, Rotherham S61 3NR. Tel: 01709 551532
- Royston Checkmates:** Mrs Jayne White, 8 Mortlock Street, Melbourn, Royston, Herts SG8 6DB. E-mail: jayne.white1@ntlworld.com, website: http://homepage.ntlworld.com/k.j.woodhouse/chess.html
- Salisbury:** J E Millward, 29 Vale View Road, South Newton, Salisbury SP2 0RB. Tel: 01722 743602
- Sheffield:** Mike Hankinson, 27 Whiteways Close, Sheffield S4 8FN. Tel: 0114 242 2902
- Solihull Youth:** Bentley Heath School, Widney Close, Bentley Heath, Knowle (Fri) Tony Kneafsey, 179 Station Road, Knowle, Solihull B93 0PT. Tel: 01564 778154
- Southampton:** Mary Deall, 10 Butterfield Avenue, Southampton SO1 7EE. Tel: 01703 790593
- Southend:** Temple Sutton School (Wed) Peter Walker, 62 East Street, Southend-on-Sea, Essex SS2 6LH. Tel: 01702 309693, Fax: 01702 315840, 07802 603892 (m), e-mail: chesscoach@freeuk.com
- South Norwood Juniors:** West Thornton Community Centre, London Road, Thornton Heath (Thurs 17:45-19:15) Ben Ogunshola, 30 Colbrooke Road, Norbury SW16 5QT. Tel: 020 8764 2789 (h), 020 7093 3500 (w), e-mail: ogunshola@yahoo.com
- South Ridge:** N Florence, 9 Grange Close, West Monkseaton, Tyne & Wear NE25 9RL. Tel: 0191 252 6992
- St John's Parish Church Junior Chess Club:** *Founded 4th April 2004.* High Street, Walsall Wood WS9 9LP. Tel: 01543 372284. President: Rev Nigel Carter (as venue); Chess Coach: Ray Dolan, 37 Wyre Close, Walsall Wood WS9 9PJ. Tel/Fax: 01543 370136, e-mail: dolan4@supanet.com; Chess Administrator: Hazel Dolan (as above)
- St Mary's Junior Chess Academy:** Cannock. Ray Dolan, 37 Wyre Close, Walsall Wood, Walsall, WS9 9PJ. Tel/Fax: 01543 370136, e-mail: dolan4@supernet.com
- Tameside Junior Chess Club:** *Founded 1998.* St Marks Church Hall, Railway Street, Dukinfield (Fri) Steve Mason, 22 Rowanswood Drive, Hyde, Cheshire SK14 3SA. Tel: 0161 351 1305, e-mail: steve@bucklandharvester.co.uk, website: www.chesskids.co.uk
- Thamesdown:** *Affiliated to Wiltshire Junior Chess. Founded 1990.* Commonweal School, The Mall, Old Town, Swindon (Thurs 19:00-20:30) Organiser: Harry Martin, 2 Clinton Close, Grange Park, Swindon SN5 6BP. Tel: 01793 871669, e-mail: harry.martin2@btoopenworld.com; Chairman: Kevin Jones, 11 Landor Road, St Andrews Ridge, Swindon SN25 4WE. Tel: 01793 704483, e-mail: Kevin.jones@diasemi.com
- Three Cs:** Steve G Rigby, 1 Hall Bank House, Shaw Hall Bank Road, Greenfield, Oldham OL3 7LD. Tel: 01457 872596, e-mail: head@christchurch-chad.oldham.sch.uk, website: www.cccs.chess.btinternet.co.uk
- Tony Miles Checkmate Club:** Quinborne Community Centre, Ridgacre Road (Sat. am) Richard Dodd, 5 Crosbie Road, Harborne, Birmingham B17 9BG. Tel: 0121 427 1068, e-mail: richarddodd@ecitb.org.uk
- Waterlooville Junior Chess Club:** BAE SYSTEMS, Elettra Avenue, Waterlooville PO7 7XS (Fri 16:30-18:30) Chairman: Dave Ansell. Tel: 02392 592580, e-mail: chairman@wjcc.co.uk; Secretary: Penny Shotton, e-mail: secretary@wjcc.co.uk, website: www.wjcc.co.uk
- Watford Junior:** Town & Country Club, Halsey House, Rosslyn Road, Watford (Tues) J Taffell, 16 Cassiobury Park Avenue, Watford WD1 7LB. Tel: 01923 220070, e-mail: jeremy.taffell@ntlworld.com, website: http://watfordchessclub.org.uk
- West London Junior Chess Club:** Chiswick Town Hall, Heathfield Terrace, Chiswick, London W4 (Sat) Meri Lyell, Tel: 020 8992 3725, 07986 088417, e-mail: m.grigoryan@ucl.ac.uk, website: www.westlondonchess.com/index.php?page=junior
- Woking Juniors:** Woking Tennis Club, Pine Road, Hook Heath, Woking (Thur 6:45-7:30) Frank Roberts. E-mail: ffsafe@freeuk.com
- Wolverhampton:** West End WMC, Merridale Street West, Wolverhampton (Sat 11:00-12:30) Mary or Neil Lea. Tel: 01902 562463, website: www.chesswolf.org.uk
- Woodbridge School Chess Club:** Woodbridge School, Burkitt Road, Woodbridge, Suffolk IP12 4JH (Wed 4:10-5.30) Adam Hunt. Tel: 01394 615000, e-mail: ahunt@woodbridge.suffolk.sch.uk, website: www.woodbridgechess.com

JUNIOR CHESS ORGANISATIONS

Basingstoke & District School League: *Founded 1975*

Secretary: J H French, 31 Brocas Drive, South View, Basingstoke RG21 5LS. Tel: 01256 472537, e-mail: joefrench33@msn.com

Berkshire Junior Chess Association:

Website: www.bjca.org.uk

Secretary: Nigel Dennis, Boundary House, 230 Greys Road, Henley-on-Thames, Oxon RG9 1QY. Tel: 01491 576052, e-mail: nigelwdennis@btinternet.com

Birmingham & District Junior Chess League:

Website: www.brumjuniorchess.co.uk

Secretary: M K Ayers, 42 Dingle Lane, Solihull, West Midlands B91 3NQ. Tel: 0121 704 3753. Membership open to schools in the Greater Birmingham area.

Buckinghamshire Youth Chess Association:

Website: www.byca.supanet.com

Secretary: Carl Iyengar, 11 Pulpit Close, Chesham, Bucks HP5 2RZ. Tel: 01494 778418

Coulsdon Chess Fellowship Juniors (CCF Surrey Junior Chess):

Website: www.ccfworld.com

Howard Curtis & Scott Freeman, 84-90 Chipstead Valley Road, Coulsdon, Surrey CR5 3BA. Tel: 020 8645 0302, Fax: 020 8645 0412, e-mail: chess@ccfworld.com

Devon Primary Schools Chess Association:

Secretary: R V Cross, Flat 13, Windmill Court, Windmill Hill, Brixham TQ5 9HG. Tel/Fax: 01803 851404, 07860 886253, email: victorcross@compuserve.com

English Counties Girls Chess Federation (ECGCF):

Website: www.allyorkshire.com

This organisation, which has existed since 1998, provides an Inter-County team competition for U14 girls, which is arranged as a series of four Regionals followed by a Grand Final and Minor Final, each year. The Counties are the real Counties of England as on their pre-1974 boundaries, and not 'Chess' counties. Qualification is by birth or residence only. There is also a U11 inter-county team competition, known as the Whitehead Cup, held once annually.

Neil Clifton, 114 Windermere Road, Coulsdon CR5 2JB, e-mail: sgclecgc@aol.com

The English Primary Schools Chess Association:

Hon Secretary: L A Winston, 18 Mount Grove, Edgware, Middlesex HA8 9SX. Tel: 020 8959 8376, e-mail: laurie@lauriewinston.demon.co.uk

Essex Junior Chess Association:

Website: www.ejca.org.uk

P Walker, 62 East Street, Southend-on-Sea, Essex SS2 6LH. Tel: 01702 309693, Fax: 01702 315840, 07802 603892 (m), e-mail: chesscoach@freeuk.com, website: <http://home.freeuk.net/chesscoach>

Hertfordshire Schools Chess Association: Mrs Sally Little,

58 Peplins Way, Brookmans Park, Herts AL9 7UU. Tel: 01707 643646, e-mail: peterlittle@beeb.net

Kent Junior Chess Association (KJCA): *Founded 1987 to promote junior chess throughout Kent and South-East London.*

Website: www.kjca.net

Managing Director: Peter Bayliss. Tel: 01732 700500, e-mail: kjca.pb@btinternet.com

Secretary: Tony Stebbings, Little Court, Court Yard, Eltham, London SE9 5QE. Tel: 020 8850 7866, e-mail: astebbing@cix.co.uk

Treasurer: Liz Knight. Tel: 01474 872450, e-mail: mtwknight@btinternet.com

Tournament Director: Sue Maguire. Tel: 020 8656 6420, e-mail: sue.maguire@btinternet.com

Team Director: Laurence Jones. Tel: 020 8857 6984, e-mail: lcwv2003@ukonline.co.uk

Webmaster: Ray Gosden. Tel: 07734 648653, e-mail: raymond.gosden@student.shu.ac.uk

Membership Secretary: Christine Turner. Tel: 01892 681180, e-mail: chris381@btinternet.com

Entries Manager: Sue Maguire (as above)

Press Manager: Su Viswanath. Tel: 01689 897801, e-mail: sumathi_suresh@hotmail.com

Catering Director: Cathy Knight-Scott. Tel: 01474 873398, e-mail: cathy.knightscott@citigroup.com

Chief Arbiter: IM Bob Wade OBE

Grader: Richard Haddrell. Tel: 01892 532361, e-mail: rjh@sccu.ndo.co.uk

Junior & Schools' Grand Prix Manager: Christine Turner (as above)

Coaching Director: Peter Bayliss (as above)

Coaching Team: GM Chris Ward (Chief Coach), Andrew Bigg, WFM Sabrina Chevannes, FM Desmond Tan, Robin Thompson

Secondary Girls' Team Managers: Mohan & Sharmila Subbiah. Tel: 020 8857 3224, e-mail: mohan@subbiah.freemove.co.uk

Primary Girls' Team Manager: Tony Rao. Tel: 020 8650 0579, e-mail: rahul.rao@ntlworld.com

Under 18 Team Manager: Peter Bayliss (as above)

Under 16 Team Manager: Mike Philippou. Tel: 020 8777 1768, e-mail: m.philippou@tiscali.co.uk

Under 14 Team Managers: Laurence Jones (as above); Christine Turner (as above); Janet Bell. Tel: 020 8650 0114, e-mail: janetcbell@yahoo.com

Under 12 Team Manager: Laurence Jones (as above)

Under 11 Team Managers: Sue Winter. Tel: 020 8289 5810, e-mail: s.m.winter1@ntlworld.com; James Clanchy. Tel: 020 8673 1534, e-mail: clanchy@btinternet.com

Under 9 Team Managers: Peter Bayliss (as above); Veronica Davis. Tel: 020 8860 0321, e-mail: verowill@jesmond55.wanadoo.co.uk

Transport Manager: vacant

Kent County Chess Association (KCCA) Liaison Officer: Richard Haddrell (as above)

Leeds Junior Chess Association: Stuart Johnson, 97 Meagill Rise, Otley, West Yorkshire LS21 2EH. Tel: 01943 466847, e-mail: stuartm.johnson@virgin.net, website: www.leedsjuniorchess.org.uk

Middlesex Girls Chess Association: Bruce Birchall, 26c Colville Square, London W11 2BQ. Tel: 020 7792 8031, e-mail: Middlesex_Girls_Chess_Association@hotmail.com

Midland Junior Chess League: *Founded 4 June 2005 by Andrew Moore & Ray Dolan.*

Website:

http://users.powernet.co.uk/rees/Junior_Chess_League/Junior_League.htm

Two Divisions: Division One 18 years up to 19th birthday. Division Two 12 years up to 13th birthday. (Division Two players can play in Division One).

General Secretary: Ray Dolan, 37 Wyre Close, Walsall Wood Walsall WS9 9PJ. Tel: 01543 370136

National Youth Chess Association: *Founded 1979.*

Affiliated to the English Chess Federation

Secretary: I Eustis, 'Ty Ni', Tirbach Farm Drive, Rhos, Pontardawe, Swansea SA8 3EG. Tel: 01792 862115

Northumbria Junior Chess Association (NJCA):

Established 1995. A registered charity (no: 1048112)

Website: www.njca.org.uk

Secretary: Ms L Barnes, 34 Beaconsfield Street, Blyth NE24 2DP. Tel: 01670 540848, e-mail: larabarnes@btinternet.com

South Devon Primary Schools Chess League:

R V Cross, Flat 13, Windmill Court, Windmill Hill, Brixham TQ5 9HG. Tel/Fax: 01803 851404, 07860 886253, email: victorcross@compuserve.com

Suffolk Junior Chess:

President: Adam Hunt, c/o Woodbridge School, Burkitt Road, Woodbridge. E-mail: ads59@yahoo.com

Surrey County Chess Association:

Website: www.cchess.org.uk/SCCAJ/Juniors.htm

Junior Subcommittee Secretary: Neill Cooper, 104 Westhall Road, Warlingham, Surrey CR6 9HD. Tel: 01883 624052, e-mail: nsc@cplusc.co.uk

Members: Michael Bolan, Christopher Briscoe, Neill Cooper, Paul Durrant, Pauline Foster, Ray Ryan, Kim Shanahan

Sussex Junior Chess: *Established 1995*

Website: www.sussexjuniorchess.org

Principal Tournament Organiser: Simon Deere, 20 Birch Tree Avenue, Coney Hall, West Wickham, Kent BR4 9EJ. Tel: 07787 808 212, e-mail: simon-deere@supanet.com

Wey Valley Chess - Surrey: *Founded 1976. Member of English Primary Schools Chess Association. Supported by Surrey County Council.* E-mail: weyvalley@aol.com

Website: www.weyvalleychess.org

Organiser: Mrs Pat Armstrong, 19 Downs Way, Epsom, Surrey KT18 5LU. Tel: 01372 726762

Wiltshire Junior Chess:

Website: www.wiltshirejuniorchess.co.uk

Chairman: Helena Thomas, 39 Kerrs Way, Wroughton, Swindon, Wiltshire SN4 9EJ. Tel: 01793 812392, e-mail: helena.thomas@castrol.com

Wilts & West of England Junior Open Congress

Secretary: Bev Schofield, 69 The Mall, Old Town, Swindon SN1 4JA. Tel: 01793 487575, e-mail: bev@schofieldhall.co.uk

Tournament Secretary: Dawn Burroughs, 14 Braemar Close, Lawn, Swindon SN3 1HY. Tel: 01793 616162, e-mail: dawn.burroughs@btinternet.com

Worcestershire Junior Chess Academy: *Established 2004.*

Affiliated to Worcestershire Chess Association.

Website: www.wjca.org.uk

Venue: Our Lady Queen of Peace Church Hall, Bransford Road, Worcester

Andrew Moore BA, Worcester Junior Chess Academy, P.O. Box 4733, Brierley Hill DY5 2WU. Tel: 07789 904835

ECF CERTIFICATE OF EXCELLENCE

Supported by The Board of Actuaries

The new Certificate of Excellence Scheme has been designed to be simpler and more user-friendly than previous Schemes. The Scheme has three levels, Gold, Silver and Bronze. There is a syllabus for each level and eventually there will be lesson notes at all levels. Please find enclosed a set of lesson notes for the Bronze Certificate.

The Bronze and Silver examinations comprise of 15 multiple-choice questions (short explanations are required on some questions on the Silver Paper). The Papers have been designed so that a candidate is able to complete them during a normal school lunch hour, 30 minutes is allowed for the Bronze Level and 45 minutes for the Silver. Candidates will require a board and set at the Silver level because some question ask them to play through a series of moves. It is anticipated that the majority of applicants will be able to complete the examination well within the time allowed.

At the Gold Level, the examination is split into two 45-minute sections, which can be taken at different times. The Bronze and Silver Examinations cost £2.50. The Gold examination is charged at £5 because of the added complexity of marking the exam.

At the Bronze level each candidate will receive a pen and badge along with their examination paper. Each Silver Certificate candidate will receive a English Chess Federation (ECF) pen and scorebook. Once completed examination papers are to be returned to Matthew Turner GM (address below) and successful candidates will be issued with a laminated certificate.

For your free information pack visit www.englishchess.org.uk/products/coe/ or contact Matthew Turner or the ECF Office as below.

Peter Turner
6 Seabrook Drive
Scunthorpe
North Lincolnshire
DN16 3RY
Tel: 01724 866433
Mob: 07702 853814
Email: pitchess@aol.com

or ECF Office
The Watch Oak
Chain Lane
Battle
East Sussex
TN33 0YD
Tel: 01424 775222
Email: office@englishchess.org.uk



CORRESPONDENCE CHESS

British Federation for Correspondence Chess (BFCC)

(Previously BPCF) Affiliated to the International Correspondence Chess Federation and to the ECF

Website: www.bfcc-online.org.uk

President: Keith Escott

Secretary: Duncan Chambers, Flat 3, 17 Wenlock Terrace, York YO10 4DU, e-mail: secretary@bfcc-online.org.uk

Treasurer: Colin Kidd, 132 Park Avenue, Bushey, Herts WD23 2BB

International Secretary: Alan Rawlings, 1 Cobham Place, Meir, Stoke-on-trent ST3 7AQ, email: intsec@bfcc-online.org.uk

Editor, Information Circular: D Peardon, 39 Melrose Crescent, Seaham SR7 0LD

Life Vice-Presidents: D W Anderton OBE, Dr J A Barber, A Bisby, J G Brookes, Dr I Brooks, J D Bourne, R J Braunton, R Brownsord, D M Bryson, C R Chandler, P H Clarke, P Coleman, N J Cron, T F Deery, P B Dodson, T Dootson, D Gallimore, K Eansworth, P C Gibbs, C S Grant, P F Habershon, R V M Hall, D R Harris, M H Hawley, A S Hollis, D C Jarrett, M W Johnson, M Jones, Y P Keffler, R J Kermeen, DA Kilgour, N H King, PR Markland, S J McGavigan, Dr G Meaden, P J Millican, J B Mitchell, G S Monger, P S Morton, A J Muir, M C Peltz, Dr J Penrose, P S Phillips, C R Pope, N E Povah, M Prizant, A J C Rawlings, K B Richardson, P C Robertson, J Rushton, R J M Selfe, M B Squires, J I Suto, R B Talmadge, J B Taylor, J Toothill, J T Walker MBE, K Wardman, T J Wheeler, B Whitby, M W Wills, J C Wood, D G Woodruff

Member Organizations:

British Correspondence Chess Association (BCCA): S J Grayland, 61 Swanswell Road, Solihull B92 7ET. Website: www.bcca.info

British Correspondence Chess Society (BCCS): A Risdon, 3 Badgers Close, St Johns, Woking GU21 3JF

National Correspondence Chess Club (NCCC): Bob Oliver, The Gower House, White Horse Road, Kedington, Suffolk CB9 7NL

Social Correspondence Chess Association (SCCA): Keith Franks, 13 Speedwell Close, Whiddon Valley, Barnstaple EX32 7PY

Braille Chess Association, Clergy Correspondence Chess Club, Ilford Chess Club, Midlands Counties Chess Union, Old Bradfordians, Open University Chess Club, Railway Chess Association

Membership of the Federation is open to those associations, societies, clubs, etc, which organise correspondence chess. The fee is based upon the number of active correspondence players represented, as follows:

Up to 50 members:	£13.00
51 to 100 members:	£19.00
101 to 250 members:	£32.00
251 to 500 members:	£48.00
over 500 members:	£70.00

Individuals may subscribe as Vice-Presidents of the Federation at an annual fee of £9.00. This entitles them to attend and speak at all meetings of the Executive Committee and to vote at the AGM. Vice-Presidents receive copies of all minutes and circulars including the BFCC 'Information Circular' issued four times a year with

detailed news of all national and international correspondence chess and many games. Full details are available from the Secretary. The Federation organises championship tournaments as follows for players resident in the British Isles (except the Irish Republic). Entries with entry fee payable to BFCC should be sent to the appropriate Tournament Director by September. Play commences 15 October.

The British Correspondence Chess Championship

starts every year and is run in all-play-all sections on three levels: Reserve Sections - prizes £10 and £5; Candidates Sections - prizes £20 and £10; Championship - prizes £200, £125 and £75. The entry fee is £10 at each level. Membership of the Federation or one of its organisations is a condition of entry. Tournament Director: Michael Blake, 3 Station Cottages, Station Road, Mobberley, Knutsford, Cheshire WA16 6LA

The British Ladies Correspondence Chess

Championship is organised annually for lady players in all-play-all sections on two levels. Candidates, prizes £20 and £10; Championship, prizes £50 and £25. Entry fee £7. There are no membership qualifications. Tournament Director: K L Escott, 43 Orchard Road, Erdington, Birmingham B24 9JB

Veteran's Championship (over 60s):

Tournament Director: Peter Gibbs, 11 Salisbury Road, Burbage, Hinckley, Leics LE10 2AR

The British Correspondence Chess Team

Championship is organised annually with teams nominated by the British Correspondence Chess League. Tournament Director: K L Escott (as above)

The British Correspondence Chess Association

Founded 1906. Affiliated to the British Federation for Correspondence Chess

Website: www.bcca.info

President: J M Allain, 86 Mortimer Road, London N1 4LH.

Tel: 020 7254 7912, e-mail:

jjallain@86mortimer.freeserve.co.uk

Secretary: S J Grayland, 61 Swanswell Road, Solihull B92 7ET.

With over 90 years experience the BCCA provides a most varied range of tourneys and other benefits for chess players of all grades. Tourneys include an Annual League of three divisions (five opponents - double pairings) and a Championship section with a first prize of £100, knockout tourneys, a continuous Handicap Tourney with entry at any time and as many opponents as you wish. E-mail, Thematic tourneys, Gambits and Counter-Gambits, Endgame Tourneys with positions from master play and a no-rules, no time limits friendly section. Members may play, without charge, in representative matches against home or overseas teams, may enter all British Championship events and European and World events run by the International Correspondence Chess Federation. Members also receive free of charge *Correspondence Chess* (also available to non-members by subscription). The BCCA is a non-profit making concern run entirely by members. Application forms available from: Dr B Armitage, 105 Bramcote Drive West, Beeston, Notts NG9 1DU. Annual Subscription for 2005-6: £8, Juniors (Under 18) free.

National Correspondence Chess Club (NATCOR)

Founded in 1932 by Tom Morris

Website: www.natcor.org.uk

President: Les Ackerley, Foxcroft, Haverigg, Millom, Cumbria LA18 4NF

Vice President & Patron of NATCOR: Keith Richardson GM, 19 The Ridings, Camberley, Surrey GU16 5RA

Chairman: Bob McCrudden, 50 Deer Park Road, Langtoft, Peterborough, Cambs PE6 9RB

Treasurer: Stan Warren, 14 Redacre Road, Boldmere, Sutton Coldfield, West Midlands B73 5DX

Secretary: Bob Oliver, The Gower House, White Horse Road, Kedington, Suffolk CB9 7NL

Recruitment Officer: John Walker MBE, Sanbryn, 13 Chorley Road, Burntwood, Staffs WS7 2NX

NATCOR

The National Correspondence Chess Club was founded in 1932 by Tom Morris as a friendly club and is proud that it continues to flourish in the same fashion today. Players of all strengths are welcome.

The Continuous Tournament is the Main event and caters for as many opponents as one wishes to play. Games start at any time during the year.

The Tom Morris Championship Tournament provides the Club Champion.

League Tournaments; All-Play-All (APA); Knockout; Team and email Tournaments are also run.

Entry to all Tournaments is free.

Annual Subscription is £13.00 with a discount for those under 18 or over 65 years of age.

Membership at present stands at 130.

A free Monthly Magazine, En-Passant is provided and contains, Results; Games Section; Book Reviews; Reports on Club Affairs.

For Members who enjoy Letter Writing NATCOR also offers the chance to join Like-Minded Members to subscribe to a second Magazine called 'The Mailers Oracle'.

Yes Natcor does have on offer a second Magazine:

Unique in Correspondence Chess

It is an independent Monthly Publication, with Illustrations, articles, cartoons and Quizzes. The only criteria for subscribing is that you must be a Member of NATCOR.

Social Correspondence Chess Association

Founded 1940. Affiliated to the British Federation of Correspondence Chess

Website: www.scca.org.uk

President: Professor Michael Furmston

Treasurer: Chris Dowell, 19 Field Top, Bailiffe Bridge, Brighthouse HD6 4EQ. Tel: 01484 710368

Secretary: Keith Franks, 13 Speedwell Close, Whiddon Valley, Barnstaple EX32 7PY

Annual subscription is £5.00 which includes free entry to any of the club's tournaments throughout the year.

Established over 50 years ago, the SCCA has always remained, as a matter of policy, fairly small and membership currently at about 100. The aim of the club is to provide postal chess played in a friendly and sociable atmosphere.

A range of tournaments is offered - championship, league, selective openings, knock-outs etc, with prizes usually in the form of tokens. The Club also offers a wide variety of team chess both at home and abroad and members are invited to take part irrespective of playing ability. The club publishes its own magazine, *Checkmate*, which contains results, news, games and other information, sent free to members four times a year. Enquiries are welcomed from players of all strengths.

International postal and email chess

All BFCC Vice-Presidents and all members of BFCC's member organisations are eligible to play internationally in tournaments for players of all abilities organized by ICCF. Full details can be found from the BFCC website, or by contacting the International Secretary (address above).

County and District Correspondence Chess Championship 2005/6

Division 1 (Ward Higgs)		
1	Essex	18
2 =	Sussex	17½
2 =	Yorkshire	17½
4	Hampshire	14½
5	Surrey	13½
6 =	Kent	13
6 =	Warwickshire	13
8	Lancashire	12
9 =	Greater Manchester	9½
9 =	Middlesex	9½
9 =	Hertfordshire	9½
12	Worcestershire	6½

Division 2 (Sinclair)		
1	Northumberland	17
2	Essex 2	14½
3	Warwickshire 2	13½
4	Nottinghamshire	12½
5	Staffordshire	7½

Division 3 (Minor Counties)		
1	Dorset	12
2	Essex 3	11½
3	Suffolk	10
4	Cumbria	6½

Division 4A (Butler-Thomas)		
1	Bedfordshire	6
2 =	Leicestershire A	4½
	Somerset	4½

Division 4B (Brown Pond)		
1	Berkshire	8½
2	Leicestershire B	7½
3	Somerset	5
4	Lancashire 2	3
5	Warwickshire 3	1

International Correspondence Arbiters (12)

England (8)		Scotland (4)	
Brooks, Dr Ian	Hanison, Bernard	Borwell, Alan P	MacGregor, Colin A
Chambers, Duncan	March, Dennis	Livie, George W G	Sneddon, Iain
Crapper, Trevor	Rawlings, Alan		
Gallimore, Derek	Wharrier, Jo		

Titled English, Scottish, Welsh & Irish Correspondence Players

Grandmasters (19)					
England (14)	Coleman, Peter	Markland, Peter	Prizant, Michael	Scotland (3)	Lady Grandmaster (2)
Brookes, John	Hall, Richard V M	Millican, Peter	Pugh, John	Bryson, Douglas	Barber, Dr Jill
Brooks, Dr Ian	Hollis, Adrian	Penrose, Jonathan	Richardson, Keith	Kilgour, David	Jones, Mary
Clarke, Peter	Johnson, Maurice	Povah, Nigel		Muir, Andrew	

Senior International Masters (33)					
England (23)	Conroy, Mike	Pheby, Ian M	Valerio, Giuseppe	Giulian, Philip	Nightingale, Darrell
Anderson, John	Davies, Gordon H	Read, Michael	Verney, Dr Kevern	McNab, Colin	O'Duill, Antoin
Asquith, Dr Jerry	Footner, John	Rich, Charles	Vivante-Sower, John		Taylor, W Desmond
Barnsley, Tony	Frostick, Clive	Snape, Ian L		Ireland (6)	
Bowyer, Ken	Kitson, Keith	Tait, Jonathan A	Scotland (4)	Harding, Timothy D	
Carleton, John	Mukherjee, Ajoy	Thomas, Trevor	Craig, T J	Gibney, Dr Eugene J	
Chandler, Clifford	Pegg, Russell	Timson, Paul F	Finnie, Douglas S	Ludgate, Alan T	

International Masters (39)					
England (27)	Donnelly, Dr Mike	Rhodes, John D	Thompson, Ian	Livie, George W G	Wales (1)
Adams, John	Ebbett, David	Shephard, Chris	Toothill, John	McAlpine, Kenneth B	Lamford, Paul
Anderton, David W	Fraser, Fred J L	Shaw, Sidney	Williams, Christopher C	Pyrich, George D	
Boyd, Frank	Harman, Ken	Smith, Peter	Wills, Mike	Sprott, George R	Ireland (1)
Brigden, Michael	Horton, Michael	Sowden, Edward		Thomson, Thomas	Salter, David
Brockbank, Henry	Lumley, W F	Sowray, Peter J	Scotland (9)	Watson, Joe	
Chambers, Duncan	Lynn, Liam	Stewart, Alan	Beecham, C Richard	Wickens, Tim S	International Lady Masters (1)
Corfield, Julian	Pegg, Russell	Suto, Janos I	Borwell, Alan Peter		Clarke, Peggy

Winners of Correspondence Championships

British Correspondence Chess Championship

1921	Rev. F. E. Hammond	1948	F Parr & G Wood	1975	G H Davies & D Ebbett
1922	J. H. Blake	1949	H Israel & F Parr	1976	J K Footner
1923	W. A. Hooper	1950	F Parr	1977	P H Clarke
1924	W. H. Gunston	1951	R W Bonham & E Brown	1978	C C W Shepherd
1925	Thorold Gosset	1952	A Hallmark	1979	S D Cunliffe, C C W Shepherd & A M Stewart
1926	Dr. R. C. Macdonald	1953	H G Rhodes	1980	A M Stewart
1927	Dr. R. C. Macdonald	1954	J A Fuller	1981	C Woodford
1928	W. H. Gunston	1955	J A Fuller	1982	C R Chandler
1929	J. E. West	1956	F Parr	1983	D Bryson
1930	Dr. R. C. Macdonald	1957	S C Davey	1984	D Bryson
1931	W. H. Whicher	1958	P J Oakley	1985	D Bryson & C Williams
1932	T. H. Tylor	1959	S Milan	1986	C Woodford
1933	T. H. Tylor	1960	B Cafferty	1987	C R Chandler M H Hawley & A T Ludgate
1934	T. H. Tylor	1961	Dr C S Hunter & S C Davey	1988	K J Bowyer, A T Ludgate & J D Thorn
1935	G. S. A. Wheatcroft	1962	S Milan	1989	C R Chandler & M P F Singleton
1936	W. L. Roche	1963	S Milan	1990	P J Millican
1937	Dr R. C. Macdonald	1964	P B Dodson	1991	A M Stewart
1938	F A Richardson & E Ellison	1965	S Milan	1992	M Johnson & M P F Singleton
1939	H. A. Marshall	1966	A S Hollis & S Milan	1993	G Valerio & K J Verney
1940	W. L. Roche	1967	A S Hollis	1994-5	K J Verney & A Barnsley
1941	J Wolstenholme	1968	J Timperley	1995-7	R V M Hall
1942	W R Morry	1969	S Milan	1997-9	C Rich
1943	R W Bonham	1970	S Hopewell	1999-01	S Tatlow
1944	D V Hooper	1971	A S Hollis	2001-03	P A G Dargan & S S Shaw
1945	B H Wood	1972	F Boyd	2003-4	K Kitson
1946	G Wood	1973	M A Walker	2004-5	M Micklethwaite
1947	R W Bonham & J Cairncross	1974	A M Stewart	2005-6	K Kitson & O Lightowlers

British Ladies' Correspondence Chess Championship

1976	Mrs J Rogers	1987	Mrs D M Cooper	1998	Mrs L Barnes
1977	Mrs S Long	1988	Mrs D M Cooper	1999	Mrs L Barnes
1978	Mrs J Rogers	1989	Mrs D M Cooper	2000	Mrs L Barnes
1979	Miss C Hadgkiss	1990	Dr J A Barber	2001	Mrs L Barnes
1980	Miss C E Whitehead	1991	Dr J A Barber	2002	Ms V Craven
1981	Mrs J Binns & Mrs H Bruncker	1992	Ms V Craven	2003	Ms V Craven
1982	Mrs M Rowlands	1993	Ms V Craven	2004	Ms V Craven
1983	Mrs M E Jones	1994	Miss N Regan	2005	Ms S Sweet
1984	Mrs D Helbig	1995	Mrs M E Jones	2006	Ms V Craven
1985	Mrs E Hartford	1996	Mrs M E Jones		
1986	Mrs D Helbig	1997	Mrs M E Jones		

British Junior Correspondence Chess Championship

1967	A Hurdle & P McDermott	1978	J Day & C Rice	1989	J P McKenna & P Webster
1968	P F Timson	1979	D McGill	1990	K Townsend
1969	M A Walker	1980	M Johnstone & E Teichmann	1993-4	P Belleville
1970	N Graham & M A Walker	1981	R Parker & M Read	1995	O Lightowlers
1971	P Giulian	1982	M Johnstone & M Read	1996-7	T Chamberlain & S Jones
1972	C C W Shepherd	1983	A Tankel	1998	A Hughes
1973	P Corliatti	1984	E Whipp	1999	No contest
1974	R Musson	1985	N A Down & E Whipp	British Junior Email Correspondence Chess Championship	
1975	G Lawrence	1986	N A Down	2002	Chon Lee
1976	E Gibney	1987	G W Lane & P Webster		
1977	D Jackson	1988	J W Clarke		

British Veterans Correspondence Chess Championship

1999	S Shaw
2000	A J A Evans and P C Gibbs
2001	E Sowden
2002	T J Taylor
2003	T J Taylor
2004	M E Davis
2005	T J Taylor
2006	T J Taylor

British Postal Chess Team Championship

1968	Nottingham Mechanics	1981	Streatham & Brixton	1994	The Knights of the Square Table
1969	Nottingham Mechanics	1982	Streatham & Brixton	1995	Inland Revenue
1970	Sutton Coldfield	1983	Streatham & Brixton	1996	Peckham Postal Chess Club
1971	Nottingham Mechanics	1984	Inland Revenue	1997	Ilford
1972	Bradford	1985	Inland Revenue	1998	Camden
1973	Dragons	1986	Streatham & Brixton	1999	Square Bashers
1974	Dragons	1987	Streatham & Brixton	2000	Atticus
1975	Cambridge	1988	Streatham & Brixton	2001	Square Bashers
1976	BCCS	1989	Sutton Coldfield	2002	SCCA
1977	Sutton Coldfield	1990	The Knights of the Square Table	2003	Camden
1978	Inland Revenue	1991	The Knights of the Square Table	2004	Sheffield
1979	Streatham & Brixton	1992	The Knights of the Square Table	2005	Square Bashers
1980	Sutton Coldfield	1993	The Knights of the Square Table		

BFCC Open Championship

F1	D Graham	F7	M Micklethwaite
F2	W F Lumley	F8	M R Saunders
F3	K J Verney	F9	F P Foldvary
F4	D Curnow	F10	K Kitson
F5	C Frostick	F11	S C Ledger
F6	R Savory		

BFCC Club Championship

1990	PCC	1997	BCCA
1991	Ipswich	1998	BCCA
1992	BCCS	1999	BCCS
1993	BCCS	2000	BCCS
1994	BCCS	2001	BCCA
1995	BCCS	2002	BCCS
1996	SCCA	2003	BCCS

CHESS PROBLEM NEWS

by John Rice

Winton Capital British Chess Solving Championship 2005-6

Given that he had won the title on 14 previous occasions, it was no surprise when GM **Jonathan Mestel** carried off the trophy in this event, staged as usual in February at the Barraclough Hall, Oakham School, where the host was **Graham Lee**. Jonathan was not, in fact, the outright winner. His score of 58 points out of 65 was 6 behind that of reigning World Champion GM Piotr Murdzia (Poland). Second place went to GM Marjan Kovačević (Serbia), scoring 59.5. Other leading British contenders were IM **David Friedgood** (5th, 51 pts), FM **Colin McNab** (6th, 49), **Paul Valois** (7th, 43) and FM **Michael McDowell** (8th, 42). There were 33 competitors altogether, most of whom had worked their way to the Final by solving the easy starter problem that had appeared in a number of outlets in June-July 2005 and then some more difficult items in a second postal round.

The Championship is directed for the British Chess Problem Society by **Brian Stephenson**, with assistance from **Paul Valois** in the first two rounds. Thanks to generous sponsorship from Winton Capital Management, Brian is able to invite solvers from abroad to take part, and their presence ensures that the event is highly rated and that the home participants are kept on their toes. The visitors can gain financial rewards for their efforts, but of course the Champion's trophy is the ultimate prize for the British solvers. Full details of this event can be found on Brian Stephenson's website (www.bstephen.freeuk.com), together with problems set in previous years and information about the current Championship.

World Chess Solving Championship, Wageningen (Netherlands), July 2006

After winning the WCSC in 2005, the British team had a reputation to live up to in 2006. It happens rarely in this event that a country retains its title. GM **John Nunn**, GM **Jonathan Mestel** and FM **Colin McNab**, all three with PhDs in Mathematics, did their best to encourage the other teams by scoring badly on the three 2-movers set in round one, which all have to be solved in 20 minutes. 10 points were dropped here, but after the first day's solving (3 rounds altogether) the British team, with fine performances on the 3-movers, was lying in second place, 5.5 points behind the ever-strong Israeli team. The first round on the second day (3 helpmates) brought no change to this situation, but Israel dropped back in round 5 (direct-mates in 4 or more moves), scoring only 18 where Great Britain managed a full 30. A sound performance on the selfmates in round 6 enabled John, Jonathan and Colin to hold off a challenge from Poland, who had by now overtaken Israel. With 148 points overall, against Poland's 146.25, Great Britain won the Championship for the second successive year, an outstanding performance in an event that is more and more keenly contested on each occasion. The strong Polish team will be the one to beat in Bulgaria next September: can Britain make it three in a row?

European Chess Solving Championship, 2006

At the time of writing, this event has not yet been held. We shall report on it, and on the European Championship 2007, due to be held in July, in the Yearbook 2008.

International Solving Contest, January 2006

After a trial run last year, this new solving contest took place on a Sunday in January, with over 250 competitors worldwide. The 2-round event began simultaneously in every country, which meant an early start for the 10 British contestants, solving at venues in Sheffield and Kingston upon Thames. The leading scorer was a Russian, Alexey Lebedev, who solved everything correctly. Second place went to GM **John Nunn**, solving at Kingston, with a score of 59 out of 60. Other British solvers who scored well were FM **Colin McNab** and IM **David Friedgood**.

Honorary Master of Chess Composition

At its meeting in the Netherlands in July 2006, the FIDE Permanent Commission for Chess Composition granted the above title to the distinguished British problemist **Sir Jeremy Morse**, in recognition of his lifelong work to promote chess compositions, especially task and record problems. Well known for his keen interest in supporting both over-the-board chess and problem-solving while he was Chairman of Lloyds Bank, Sir Jeremy is the author of *Chess Problems: Tasks and Records*, recognised throughout the problem world as the definitive work on the subject.

ECF Magazine of the Year 2006

The Problemist, one of the two bi-monthly magazines of the British Chess Problem Society, was named by the English Chess Federation as its Magazine of the Year 2006. Edited and largely typeset by **John Rice**, the magazine contains sections from around a dozen contributors, each dealing with a particular aspect of chess composition. One of its strengths is the fact that four of these sub-editors are from overseas. The magazine regularly runs to 48 close-packed pages, and there are composing and solving tournaments for the Society's members to take part in. As well as receiving the magazines, British Chess Problem Society members can attend monthly meetings held in London, and UK residents may borrow books by post or in person from the Society's extensive library. There is also an annual Residential Weekend held outside the London area around Easter. Membership costs £18 per annum (£15 for one's first year, and half-price for under-21s).

Enquiries should be addressed to the Assistant Hon. Treasurer, **Stephen Taylor**, Greenways, Cooling St., Cliffe, Rochester ME3 7UB. A specimen copy of *The Problemist* and of its Supplement, aimed principally at less experienced problem enthusiasts and also edited by John Rice, will be sent on request. The Hon. Secretary of the BCPS is **Christopher Jones**, 11 Severn Grange, Ison Hill Road, Bristol BS10 7QA.

Some chess problems by British composers

Barry Barnes, who recently retired from active composition, is an International Master who has gained innumerable successes in composing tourneys both at home and abroad. For many years Barry was Secretary and subsequently First Vice-President of the FIDE Permanent Commission for Chess Composition (PCCC). Diagram **A**, in which White, playing up the board, must force mate in 2 against any defence that Black may play, is one of his recent award-winners.

Barry Barnes
1st Honourable Mention, *The Problemist* 2002 (Jan-June)



White to play and mate in 2

The key (White's first move) is 1.Qe1, which carries the threat of 2.Qxe4#. The point of the problem lies in the mates given by moves of the Rf6 after defences by Black. Three different black units can play to d5, and each move leads to a different reply. If 1...Rd5+, White must parry the check with 2.Rf2#. 1...Bd5 opens the line d8-h8, which forces White to play 2.Rf8# to close it again. A similar effect occurs if Black defends with 1...d5, since this opens the line from a7 to g7: the reply is 2.Rf7#. Further defences are 1...e3, allowing 2.Rf5#, and 1...Kd5,d4, when 2.Rd6# is mate.

Diagram **B** shows a recent award-winner by **John Rice**, who retired in 2006 as President of the PCCC after 4 years in office. This is also a 2-mover, but it differs from the kind of problem shown in diagram A in that, in addition to the key and subsequent play, there is a close try by White, refuted by a single black move, introducing mates that differ from those seen after the key.

John Rice
4th Prize, *The Problemist* 2002 (July-Dec)



White to play and mate in 2

If White tries 1.Qf6?, threatening 2.Qc3#, Black can defend by discovering check with the Rd6. But each time White has a mate: 1...Rxc6+ 2.Nde5#, and 1...Rxd7+ 2.Nce5#. However, Black has the further defence 1...d4!, to which there is no white reply. So instead White plays 1.Qe5!, with the same threat of 2.Qc3#, and now the two defences by the BRd6 are not checks but pins: 1...Rxc6 2.Bxd5#, and 1...Rxd7 2.Na5#. The mates are changed because the WQ occupies e5 after the key, and White no longer has to parry black checks. There are three further variations: 1...d4 2.Nb6#, 1...Nd4 2.Qxd4#, and 1...Na2 or Ne2 2.d3#.

BCPS Secretary **Christopher Jones** continues to win prizes with his skilfully crafted helpmates. These are problems in which Black, playing first, helps White to reach a position in which White can mate in one.

Because the two sides co-operate instead of playing against one another as in over-the-board chess, some spectacular and unfamiliar effects can be shown. Successful solvers of helpmates, such as the British team referred to above, have to be prepared to indulge in some unusual thinking to crack these problems, but there are rewards aplenty. You find out what the chess pieces are really capable of! Diagram **C** shows one of Christopher's prizewinning problems from a tourney conducted by a Macedonian magazine.

Christopher Jones
2nd Prize, *Orbit* 2005



Helpmate in 3: 2 solutions

As stated above, Black plays first, so Black's moves are given first in the solution. In each line of play the BK must leave c5 before he can be mated. The first solution runs: 1.Kb4 Rc3 2.Nd3 Bxb5 3.Rc5 Rxb3#. Because the BRf5 must eventually block c5, the Nc1 must play to d3 so that 3.Rc5 is not check. But in order to get to the square b3 the WR must pass over d3, and this is what determines White's first move: 1...Rc3 clears the way for the BN. As is fitting in a helpmate, the second solution contains an analogous effect: 1.Kd5 Bxb5 2.Nd7 Rc3 3.Bd4 Bc6. Here it is the WB that must pass over d7 before the BN from b8 can occupy this square to prevent Black's third move, 3.Bd4, from being a check. The interchange of White's first two moves between the two solutions is a characteristic refinement. Perfectly matched solutions are typical of Christopher's compositions in this field.

At a recent lecture delivered to the British Chess Problem Society, **Jim Grevatt** spoke about and demonstrated some of the problems of **Gerald F. Anderson**, one of Britain's leading composers of the 20th century. He was equally at home in many different fields of composition. Diagram **D** shows a fine problem in which White, to play, delivers mate in 3 moves against any black reply.

G.F.Anderson
Chess Amateur 1922



White to play and mate in 3

The position of the two white pieces d6 and c5 suggests that this B+R "battery" will fire to give check and then mate. After a "try" such as 1.Ra5+, Black will play 1...Kxc4, and there is then no possibility of a mate in two. The key is 1.Kh7, allowing a subsequent promotion on g8. Now there is the threat of a check by the B+R battery, followed by 2...Kxa4 3.Ra5#, or 2...Kxc4 3.g8Q/B#. Precise play by Black forces White to choose specific arrival squares for the checking R. After 1...Bc3, 2.Ra5+ must be played to ensure that 2...Ka4 is not possible. 1...Ra3, Rc3 and Rd3 lead to 2.Rb5+ only, to prevent 2...Kb3. 1...d3 is a quite subtle variation: d4 must be guarded, so White plays 2.Rd5+, and after 2...Kxc4 the mate is 3.Ne3#, which exploits the fact that the BNc2 is now pinned. 1...Re4 is countered by 2.Re5+. Discovered checks from the BNc2, which the key-move allows, are answered by 2.Rf5+, with the new mate 3.Nb6# to follow 2...Kxa4. 1...Rg4 and 1...Rh5 lead to 2.Rg5+ and 2.Rxh5+ respectively. Finally there is a surprise: the defences 1...Re3 and 1...Rf3 lead to the quiet (i.e. non-checking) continuation 2.Nb6, with the threat of 3.Rb5#, which is also playable after 2...Kb3. If 2...Na3,e1,e3+, 3.Rf5# is mate, while 2...Ka3 enables White to mate by 3.Rc3#. A complex piece of work, constructed with consummate skill.

Eddie please can you replace the banner with our new ECF ChessMoves bit.



NEWSLETTER OF THE BRITISH CHESS FEDERATION

You'll find all the latest chess news, events and results in the official ECF newsletter - *ChessMoves*.

- 📖 Free to ECF Members (subject to Membership status)
- 📖 Annual subscription - 6 bi monthly issues (UK) £15
- 📖 Annual subscription - 6 bi monthly issues (Rest of Europe) £20
- 📖 Annual subscription - 6 bi monthly issues (Rest of World) £22

Want to get your event noticed.....why not advertise in *ChessMoves*? Our competitive advertising rates are as follows (sizes are for an A4 page):

- 📖 Full page £130
- 📖 Half a page £75
- 📖 One third of a page £55
- 📖 One sixth of a page £35
- 📖 One twelfth of a page £25

Alternatively we can insert your own leaflet at a cost of £100 per thousand.
All prices are exclusive of VAT (@17.5%)

For more information please contact:

English Chess Federation
The Watch Oak, Chain Lane, Battle, East Sussex TN33 0YD
Tel: 01424 775222, Fax: 01424 775904
Email: office@englishchess.org.uk, Website: www.englishchess.org.uk

CONSTITUENT UNITS OF THE ECF

EAST ANGLIAN CHESS UNION

Founded 1983. A Constituent Unit of the ECF

Website: www.eacu.org.uk

Chairman: J S Shaw, 107 Camberton Road, Leighton Buzzard, Beds LU7 2UW. Tel: 01525 632919, e-mail: john.s.shaw@ntlworld.com

Vice-Chairman: M Misson, Orchard House, Houghton Road, St Ives, Huntingdon PE17 4RN. Tel: 01480 354814, e-mail: mMisson@AnglianWater.co.uk

Secretary & Treasurer: R Freeman, 36 Mayditch Place, Bradwell Common, Milton Keynes MK13 8DX. Tel: 01908 234014, e-mail: richard@fcasolutions.co.uk

County Tournament Organiser: P Ribbands, Foxhill, Hinton Way, Great Shelford, Cambs CB2 5AN. Tel: 01223 842197

Individual Tournament Organiser: R Freeman (as above)

Grading Secretary: P Ribbands (as above)

ECF Delegate: J Wickham, Woodlea, 55 Shakespeare Way, Taverham, Norwich NR8 6SL. Tel: 01603 861140, e-mail: j.r.wickham@btinternet.com

EACU Chief Arbiter: A Elwin, 3 Lilac Close, Newton Longville, Bucks MK17 0DQ. Tel: 01908 644355, e-mail: adrian_elwin@hotmail.com

THE LONDON CHESS LEAGUE

Founded 1886. A Founder Member of BCF & Constituent Unit of ECF

Website: www.londonchess.com

President: Ian Hunnabell

Hon Secretary: Brian Smith, 16 Greenhedges, Riverdale Gardens, Twickenham TW1 2BU. Tel: 020 8891 1739, e-mail: secretary@londonchess.com

Hon Treasurer: Andy Heard

Match Captain: George Monk. Tel: 020 7473 2636

Fixtures Secretary: Vic Rumsey

Committee Members: John Kitchen, Larry Marden, Tim Pelling, Steven Walsh, John White

Auditor: Alan E Hanreck

Affiliated Clubs:

Listed under Essex: Cavendish, Ilford, Waltham Forest, Wanstead & Woodford

Listed under Kent: Beckenham & Charlton, Lewisham, Phoenix

Listed under Middx: Albany, Athenaeum, Hammersmith, Kings Head, Metropolitan, West London

Listed under Surrey: Battersea, Morley College, Richmond, Streatham, Wimbledon

Not listed elsewhere: Capablanca, DHSS, Drunken Knights, Dulwich, East Ham, GLCC, Hackney, London Deaf, Mushrooms, Woodbridge, Wood Green

THE MANCHESTER CHESS FEDERATION

(Formerly the Manchester and District Chess Association, founded 1890 and the Greater Manchester County Chess Association) A Constituent Unit of the ECF, MCF runs a league and county teams.

Website: <http://manchesterchessfederation.org/>

President: Matthew Pollard, 9 Firwood Court, Ellesmere Road, Eccles, Manchester M30 9HP. Tel: 0161 707 1212, e-mail: mbpollard@aol.com

Secretary: Andrew Parry. E-mail: rockhopper_170@hotmail.com

Open Team Captain: Dave Pardoe. E-mail: pardoed@ntlworld.com

U175 Captain: Mick Norris. E-mail: mick@pcfp.co.uk

U150 Captain: Dave Pardoe (as above)

Affiliated Clubs and Secretaries:-

3Cs: Christ Church Junior School, Crawley Way, Chadderton, Oldham (Thurs) Steve Rigby. E-mail: head@christchurch-chad.oldham.sch.uk, website: www.cccs.chess.btinternet.co.uk

Altrincham & Hale: The Navigation Hotel, 122 Manchester Road, Altrincham WA14 4PY (Tues) Tony Lane, 81 Broad Road, Sale ME33 2EU. Tel: 0161 969 2519, e-mail: al@haroldsharp.co.uk

Atherton & Great Lever: (Mon/Tues) Simon Woodcock, 8 Donnington Close, Leigh, Lancashire WN7 3NY. E-mail: blitzchess2001@yahoo.co.uk

Bolton: YMCA, Deansgate, Bolton (Mon) Graham Ash, 6 Ravens Holly, Bolton BL1 5TN. Tel: 01204 841516

Bury: (Tues) John Grindrod, 4 Blackley Close, Unsworth, Bury. Tel: 0161 280 5102, e-mail: john.grindrod1@ntlworld.com, website: www.burychessclub.co.uk

Chorlton: St Johns Social Club, Chequeres Road, off High Lane, Chorlton (Tues) John Horner, 29 Lime Road, Stretford, Manchester M32 8HX. Tel: 0161 280 5102

Eccles: Monton Bowling Club, Hawthorne Avenue, Monton, Eccles (Wed) Des Perryman, 18 Rutland Road, Eccles M30 9FA. Tel: 0161 788 9240, website:

www.mymanchesteronline.co.uk/siteadmin.asp?UserId=2980060&UserSitelid=1395

Heywood: Freemasons Arms Hotel, Market Place, Heywood (Tues) Bill O'Rourke, 101, Queens Park Road, Heywood, Lancashire OL10 4JR. Tel: 01706 627874, e-mail: worchessnu1@ntlworld.com

Oldham: North Chadderton Social & Bowling Club, Burnley Lane, Chadderton (Mon/Thurs) Mike Abbott, 9 Penrhyn Avenue, Middleton M24 1FP. Tel: 0161 643 6706, e-mail: mikejabbot@bulldoghome.com

Peoples: White Swan Pub, Green Street, Ladybarn, Manchester (Mon) Peter Horwell, 49 Radley Street, Moss Side M16 7NB. Tel: 0161 232 0159, e-mail: peter.horwell@dwp.gsi.gov.uk

Rochdale: Rochdale Transport Club, 23 Baron Street, Rochdale (Mon) Stephen Cropper, 22 Thorneylea, Whitworth, Rochdale OL12 8QY. Tel: 01706 854098, e-mail: info@shepherdprinters.com

Salford: Maxwell Building, University of Salford, The Crescent, Salford (Tues) Bill Lowe, 7 Valdene Drive, Worsley M28 7HA. Tel: 0161 799 3921

Stockport: The Ladybrook, Fir Road, Bramhall, Stockport (Thurs) Stuart Murray, 41 Heaton Moor Road, Stockport SK4 4PB. E-mail: dagmarvillas@btinternet.com

Urmston: Shaw Hall Community Centre, Church Road, Flixton (Mon) Keith Johnston, 74 Moss Park Road, Stretford, Manchester. Tel: 0161 291 8643, e-mail: i.johnston50@ntlworld.com

Warrington East: Padgate Community Centre, off Station Road, Padgate, Warrington (Wed) Joe Chambers, 5 Kenilworth Drive, Padgate WA1 3JT. Tel: 01925 812711

Worsley: Walkden Cricket Club, Harriet Street, Walkden, Worsley (Wed) Dr Simon Wright, 12 Davyhulme Road, Davyhulme M41 7DS. Tel: 0161 746 8758, e-mail: simonandsuewright@hotmail.com

MIDLAND COUNTIES CHESS UNION

Founded 1897. A Constituent Unit of the ECF.

Website: www.mccu.org.uk

President: Roy Woodcock, 188 Coventry Road, Nuneaton CV10 7AU. Tel: 02476 348097, e-mail: CHESSROY@tinyworld.co.uk

Vice-Presidents (10): D W Anderton OBE, B N Beasley, Dr B G Dudley, R Edwards, H D Gemmell, P C Gibbs, K G Humphreys, H Lamb, J Waine, N Young

Management Board:-

Chief Executive: Julie D Johnson, 105 Central Avenue, Syston, Leics LE7 2EG. Tel: 0116 260 9012, e-mail: juliedjohnson@yahoo.com

Secretary: vacant

Financial Director: Andrew T Leadbetter, 12 Chesham Road, Stafford ST16 3JP. Tel: 01785 258043, e-mail: Jo.Leadbetter@btopenworld.com

Director for Junior Chess: K Graham Humphreys, 82 Vernier Avenue, Kingswinford, West Midlands DY6 8SA. Tel: 01384 571486

Events Director: Cyril F W Johnson, 105 Central Avenue, Syston, Leics LE7 2EG. Tel: 0116 260 9012, e-mail: cjohnson@yahoo.co.uk

Public Relations Director: vacant

Grading Director: Sean Hewitt. Tel: 07845 518972, e-mail: sean.hewitt@virgin.net

Non-executive directors (max.2): Chris Lee, 7 Tylney Close, Coventry CV3 2XD. Tel: 02476 456 861, e-mail: chris99lee@aol.com; Peter Gibbs, 11 Salisbury Road, Burbage, Hinckley, Leics LE10 2AR. Tel/Fax: 01455 440236, e-mail: peterandcelia@ntlworld.com

Controllers:

Inter-counties Teams' Championship: B Neil Beasley, 7 Sharnbrook Gardens, Sharnford, Hinckley, Leicestershire LE10 3QD. Tel: 01455 274663, e-mail: neilbeasley@care4free.net

Midland Clubs Championships: Cyril Johnson (as above)

Midland Individual: vacant

Midland Open (British Championship Qualifying Event): vacant
Correspondence Chess - Individual: Phillip Beckett, Brough House, Church Laneham, Retford, Notts DN22 0NQ. Tel: 01777 228360, e-mail: familybeckett2@aol.com

Correspondence Chess - Teams': Chris Lee (as above)

Other Officers:-

Delegates to the ECF: Julie Johnson, Andrew Leadbetter

General Meeting Chairman: Cyril F W Johnson, 105 Central Avenue, Syston, Leics LE7 2EG. Tel: 0116 260 9012, e-mail: cjohnson@yahoo.co.uk

Webmaster: Sean Hewitt (as above)

Affiliated Bodies

Derbyshire Chess Association
Greater Manchester County Chess Association
Herefordshire Chess Association
Leicestershire & Rutland Chess Association
Lincolnshire Chess Association
Manchester Chess Federation
Northamptonshire County Chess Association
Nottinghamshire Chess Association
Shropshire Chess Association
Staffordshire Chess Association
Warwickshire Chess Association
Worcestershire Chess Association

NORTHERN COUNTIES CHESS UNION

Founded 1899. A Constituent Unit of the English Chess Federation.

Website: www.nccu.org.uk

President: Bill O'Rourke, 101 Queens Park Road, Heywood, Lancashire OL10 4JR. Tel: 01706 627874, e-mail: worchessnu1@ntlworld.com

Vice-Presidents on Executive Committee: Bryan J Bainbridge, 9 Farndale Gardens, Shildon, County Durham DL4 2LZ. Tel: 01388 774239, e-mail: bryanbainbridge@hotmail.com; Dave Cole, 26 St Quentin's Avenue, Barrow LA13 9HB. Tel: 01229 811914, dave.cole@baesystems.com

Honorary Life Vice-Presidents: B Bainbridge, Rev W Bentley, P R Bielby, G A Boswell, P H Charles, D Cole, Dr J L Crosby, B Driscoll, P C Hoad, J E Littlewood, D F Pearcey, J Rushton, J Tennant-Smith, J F Turnock, G Walsh

Minutes Secretary: Dave Cole, 26 St Quentin's Avenue, Barrow LA13 9HB. Tel: 01229 811914, dave.cole@baesystems.com

Treasurer: George Horne, 44 Whitehead Street, Barrow, Cumbria LA14 1AH. Tel: 07900 591104

NCCU County Tournament Organiser: Jim Moran, 4 Thirlmere Drive, Liverpool L21 5JL. Tel: 0151 928 5625, e-mail: jim@morani21.fsnet.co.uk

NCCU Club Championship: David Farley, 41 Ashford Road, Meols, Wirral CH47 5AN. Tel: 0151 632 4761, e-mail: farleys@btinternet.com

Correspondence Chess: Tim Adams, 3 Chirton Dene Quays, Royal Quays, North Shields NE29 6YW. Tel: 07891 419612, e-mail: relaxxx1232002@yahoo.com

Grading Officer: Dave Cole (as above)

ECF Delegates: Bill O'Rourke (as above); Martin Regan, 1 Bollin Tower, Woodbrook Road, Alderley Edge SK9 7BY. E-mail: regan@excelpublishing.co.uk

NCCU Website editor: Bill O'Rourke (as above)

Trophy Officer: Abi Adams, 3 Chirton Dene Quays, Royal Quays, North Shields NE29 6YW. Tel: 07891 419612, e-mail: relaxxx1232002@yahoo.com

Hon. Auditor: Neil Foxcroft, 31 Lord Robert Street, Walney, Barrow, Cumbria LA14 3PW. Tel: 01229 472574

Affiliated Counties:

Cheshire and North Wales Chess Association
Cleveland Chess Association
Cumbria Chess Association
Durham County Chess Association
Lancashire Chess Association
Merseyside Chess Association
Northumberland Chess Association
Yorkshire Chess Association

SOUTHERN COUNTIES CHESS UNION

Founded 1892. A Constituent Unit of the ECF

Website: www.sccu.ndo.co.uk (also www.sccu.freeserve.co.uk)

President: Roy Heppinstall, 8 Wakelin Way, Witham, Essex CM8 2TX. Tel: 01376 512741, e-mail: roy.heppinstall@virgin.net

Deputy President: Mike Gunn, 82 Stoke Fields, Guildford, Surrey GU1 4LT. Tel: 01483 571553, e-mail: mike@wxyz7.fsnet.co.uk

Secretary: R J Haddrell, 48 Southview Road, Tunbridge Wells, Kent TN4 9BX. Tel/Fax: 01892 532361 (up to midnight), e-mail: rjh@sccu.ndo.co.uk

Treasurer: Richard Quin, Rivendell, Ridge Close, East Stour, Gillingham, Dorset SP8 5GY. Tel: 01747 838823, e-mail: quinrw@clara.co.uk

Grading Secretary: H Grist, 12 Pilgrims Close, Southend on Sea, Essex SS2 4XF. Tel: 01702 617976, e-mail: howard.grist@talk21.com

County Match Controller: David Smith, 21 Chigwell Road, London E18 1LR. Tel: 020 8530 2118, e-mail: davidandjanesmith@boltblue.com

Junior Organiser: Neill Cooper, 104 Westhall Road, Waringham, Surrey CR6 9HD. Tel: 01883 624052, e-mail: nsc@cplusc.co.uk

Bulletin Editor: R J Haddrell (as Secretary)

Webmaster: R J Haddrell (as Secretary)

Curator of Equipment: Scott Freeman, Coulsdon Chess Fellowship, 84-90 Chipstead Valley Road, Coulsdon, Surrey CR5 3BA. Tel: 020 8645 0302, Fax: 020 8645 0412, e-mail: chess@ccfworld.com

SCCU Executive Committee

The Executive Committee consists of the Officers, the County Representatives, and up to five representatives of Non-County Members.

County Representatives:

Berks: not currently affiliated

Bucks: Jonathan Melsom, 2 Chiltern View, Saunderton, High Wycombe, Bucks HP14 4HX. Tel: 01494 562306, e-mail: jonathan.melsom@tiscali.co.uk

Camb: not currently affiliated

Essex: J A Philpott, 50 Cranston Gardens, Chingford, London E4 9BQ. Tel: 020 8527 4063, Mobile: 07811 094442, Work: 020 7951 1282, Fax: 020 7951 1212, e-mail: johnu175@yahoo.co.uk

Herts: Tim Thurstan, 33 Brampton Park Road, Hitchin, Herts. Tel: 01462 459873, e-mail: tim@thurstan799.fsnet.co.uk

Kent: Don Chapman, 102 Kidbrooke Park Road, London SE3 0DX. Tel: 020 8886 7244, e-mail: dchap88816@aol.com

Middx: G Snow, 3 Ravensworth Court, 570 Fulham Road, London SW6 5NN. Tel: 020 7736 5693, e-mail: graham@pinnerchess.org

Oxon: Rod Langham, 23 Holmlea Road, Goring on Thames, Berks RG8 9EX. Tel: 01491 872746, e-mail: rod.langham@btinternet.com

Surrey: Mike Gunn, 82 Stoke Fields, Guildford, Surrey GU1 4LT. Tel: 01483 571553, e-mail: mike@wxyz.demon.co.uk

Sussex: R D Hirsch, 5 Orde Close, Pound Hill, Crawley, West Sussex RH10 3NG. Tel: 01293 883244, e-mail: red-deer@eurobell.co.uk

Non-County Representatives on the Executive Committee

Graham Snow (as Middx above); Howard Curtis, 84-90 Chipstead Valley Road, Coulsdon, Surrey CR5 3BA 020 8645 0302, e-mail: howard@ccfworld.com

Non-County Members:

Coulsdon Chess Fellowship: Scott Freeman, Coulsdon Chess Fellowship, 84-90 Chipstead Valley Road, Coulsdon, Surrey CR5 3BA. Tel: 020 8645 0302, Fax: 020 8645 0412, e-mail: chess@ccfworld.com

Hampshire Juniors: Joe French, 31 Brocas Drive, South View, Basingstoke, Hants. Tel: 01256 472537, e-mail: joefrench33@msn.com

London Chess Association: Z Ryle, 152 Dudden Hill Lane, London NW10 1AS. Tel: 020 8452 5820, e-mail: zoe.ryle@btinternet.com

North Circular Chess League: Gary Cook, 71 Chesterton Terrace, Plaistow, London E13 0BZ. Tel: 020 8472 1997, e-mail: ncclsecretary@yahoo.co.uk

Richmond Junior Chess Club: Richard James, 95 Lyndhurst Avenue, Whitton, Twickenham TW2 6BH. Tel: 020 8898 0362 or 020 8898 1190, e-mail: richard@chesskids.com

Southend Congress: Vincent Byram, 96 Stamburgh Road, Rochford, Essex SS4 1DP 01702 543270 southendcongress@btinternet.com

Thanet Chess League: Clive le Baigue, 2 Newmans Close, Broadstairs, Kent CT10 3PL. Tel: 01843 604124, e-mail: theclive@yahoo.co.uk

Life Vice-Presidents: H M Cath, R C N Lee-Anderson, F C Manning, L R Millin

Patrons of the SCCU: R G Davey, J A Philpott, Z Ryle, D R Sedgwick
Auditor: S G Hill

WEST OF ENGLAND CHESS UNION

Founded 1st June 1947. A constituent unit of the English Chess Federation

Website: www.chessdevon.co.uk

President: G N Jepps, 27 Lockey Road, Shepton Mallet BA4 5RQ. Tel: 01749 344191, e-mail: gnjepps@ntlworld.com

Deputy President: Mrs F Headlong, 1 Fairlawn, Liden, Swinon, Wiltshire SN3 6ET. Tel: 01793 641449, e-mail: fenellaheadlong@yahoo.co.uk

Hon. Life Vice Presidents: K J Bloodworth; Mrs J M Parker

Vice-Presidents: E I S Biddick; A C Brown; P H Clarke; J E Fewkes; I M George, A S Hollis; D C Jarrett; F C Kingdon; P L Marshall; R O Powis; R W Rendell; A D Rookes; L T Walker; L C Walters, J F Wheeler

General Secretary: R H Jones, Keverel Lodge, 40 Phillippus Avenue, Exmouth, Devon EX8 3HZ. Tel: 01395 223340, e-mail: bobjones@eclipse.co.uk

Treasurer: J E Fewkes, The Gables, Middle Street, Rimpton, Yeovil, Somerset BA22 8AQ. Tel: 01935 850227, e-mail: jfewkes@supanet.com

Fixtures Secretary: F C Kingdon, 6 Blenheim Road, Weymouth, Dorset DT3 5AZ. Tel: 01305 812237, e-mail: f.c.kingdon@btinternet.com

Congress Secretary: E A Crickmore, 550 Budshead Road, Whiteleigh, Plymouth PL5 4DG. Tel: 01752 768206, e-mail: plymouthchess@btinternet.com

Junior Secretary: Bev Schofield, 69 The Mall, Old Town, Swindon SN1 4JA. Tel: 01793 487575, e-mail: bev@schofieldhall.co.uk

ECF Delegate: V J Dunleavy, 59 Belle Cross Road, Kingsbridge, Devon TQ7 1NL. Tel: 01548 857623, e-mail: vijaydee@britishlibrary.net

Hon. Auditor: M Baker

W.E.C.U. Council: The officers, Vice-Presidents and delegates, as follows:-

Bristol League: R Hardy (Executive Member), J Paines (Council Member)

Cornwall: I M George (Executive Member), vacant

Devon: B W R Hewson (Executive Member), R J Neat (Council Member)

Dorset: W J Kelly (Executive Member), D A Keddie (Council Member)

Gloucestershire: P J Meade (Executive Member), J Jones (Council Member)

Hampshire: J F Wheeler (Executive Member), G Stuart (Council Member)

Somerset: D G Woodruff (Executive Member), G Udell (Council Member)

Wiltshire: vacant, vacant

WECU Executive: Officers and the 1st named of the above delegates.

ENGLISH COUNTIES

BEDFORDSHIRE COUNTY CHESS ASSOCIATION

Affiliated to the ECF and the EACU

Website: www.adrian.elwin.btinternet.co.uk

President: A Elwin, 3 Lilac Close, Newton Longville, Bucks MK17 0DQ. Tel: 01908 644355, e-mail: adrian_elwin@hotmail.com

Hon Secretary: B J Valentine, 4 Manor Park Drive, Westoning, Bedford MK45 5LS. Tel: 01525 755024, e-mail: brian.valentine@ntlworld.com

Hon Treasurer: G Ward, 47 Hunter Drive, Bletchley, Milton Keynes MK2 3LP. Tel: 01908 647341, e-mail: george.ward@4thenet.co.uk

1st Team Captain: K Williamson, 23 Pennycress Way, Newport Pagnall, Bucks MK16 8TX. Tel: 01908 614789, e-mail: k.Williamson@tesco.net

County Grader: A Elwin (as above)

Tournament Organiser: John Shaw, 107 Camberton Road, Leighton Buzzard, Beds LU7 2UW. Tel: 01525 632919, e-mail: john.s.shaw@ntlworld.com

Junior Secretary: J S Shaw (as above)

League Secretary: A Elwin (as above)

Affiliated Clubs and Secretaries:-

Bedford: St Mark's Church, Calder Rise, Bedford MK41 7UY (Thurs) John Harbour, 1 Beverley Grove, Bedford MK40 4BU. Tel: 01234 355234

Bedford Modern School: Manton Lane, Bedford MK41 7NT (Fri) Chris Constantinou. Tel: 01582 650915

Kents Luton: Kents Athletic Sports Club, Tenby Drive, Luton (Mon) Pete Montgomery, 16 Dale Road, Luton LU1 1LJ. Tel: 01582 707197

Leighton Buzzard: Methodist Church Hall, North Street, Leighton Buzzard (Mon) Adrian Matthews. Tel: 01525 270962

Milton Keynes & Open University: The Refectory, The Open University, Milton Keynes MK7 6AA (Thurs) Tim Puleston. Tel: 01908 691991, website: www.adrian.elwin.btinternet.co.uk

Northampton: Polish RC Association Club, St Lawrences Church Hall, Craven Street, Northampton (Wed) Alan Brown. Tel: 01604 648287

BERKSHIRE CHESS ASSOCIATION

Affiliated to the ECF

Website: www.berkshirechess.com

President: R J Roper, 8 Dark Lane, Tilehurst, Reading RG31 6RA.

Tel: 01189 421262, e-mail: R.Roper@sky.com

Vice-Presidents: D J Blackman, N W Dennis, K H Phillips, C L Tadiello, T Thomas, K Trower

Secretary: Peter Larwood, 3 Trust Close, Hook RG27 9TU. Tel: 01256 763981, e-mail: peter.larwood@virgin.net

Treasurer: R J Roper (as above)

Match Secretary: N W Dennis, Boundary House, 230 Greys Road, Henley-On-Thames RG9 1QY. Tel: 01491 576052

Second Team Match Captain: B Cleves, 128 Nightingale Road, Woodley, Reading RG5 3LZ. Tel: 0118 954 0810

Third Team Match Captain: B Cleves (as above)

Junior Organiser: N W Dennis (as above)

Individual Championship Conductor: J G Young, 64A Park Raod, Farnborough GU14 6LG. Tel: 01252 521891

Grader: Keith Farrington, 14 Sandhills Way, Calcot, Reading RG31 7PQ. Tel: 0118 941 1837, e-mail: keith.farrington@airwidesolutions.com

League Controller: Roger de Coverly, 1 Kennedy Close, Marlow SL7 3JA. Tel: 01628 486676, e-mail: rdc@rdc200.fsnet.co.uk

Webmaster: Dr John Upham, 51 Prospect Road, Cove, Farnborough, Hampshire GU14 8NT, e-mail: john.upham@zen.co.uk

Club Representatives on the Committee: P Larwood, S Pitts, H Browning

Auditor: C R Berry, 21 Rosehill Park, Emmer Green, Caversham RG4 8EX. Tel: 0118 947 5130

ECF Delegate: N W Dennis (as above)

Affiliated Clubs and Secretaries:-

Basingstoke: Basingstoke Chess Club, Maydene, Sherborne Road, Basingstoke, Hants RG21 5TG (Wed) J H French, 31 Brocas Drive, Basingstoke RG21 5LS. Tel: 01256 472537, e-mail: joefrench33@msn.com

Bourne End: Bourne End Community Centre, Wakeman Road, Bourne End SL8 5SX (Wed) Roger de Coverly, 1 Kennedy Close, Marlow SL7 3JA. Tel: 01628 486676, e-mail: rdc@rdc200.fsnet.co.uk

Bracknell: Simon Sellick, 22 Broadlands Court, Wokingham Road, Bracknell, Berks RG42 1PJ. Tel: 01344 50687

British Telecom: Post Office Sports & Social Club, 6 Richfield Avenue, Reading (Mon) K H Phillips, 21 Brooksby Road, Tilehurst, Reading RG3 6NA. Tel: 01189 428336

Camberley: Baptist Church (Hall) Frimley Road, Camberley (Junction to A30 London Road) (Tues) Sandy McCubbin, 10 Winding Wood Drive, Camberley, Surrey GU15 1ER. Tel: 01276 24996, e-mail: sandy@mccubbin1.freemove.co.uk, website: www.camberleychess.co.uk

Crowthorne: Classics Department, Wellington College, Crowthorne, Berks (Mon) P Larwood, 3 Trust Close, Hook RG27 9TU. Tel: 01256 763981, e-mail: peter.larwood@virgin.net

Henley-on-Thames: WMCA, Noble Road, Henley-on-Thames, Oxon (Tues) S Pitts, The Squirrels, Kenny Lands Road, Sonning Common, Reading RG4 9JR. Tel: 01189 724570, e-mail: joshua.pitts@btinternet.com

Maidenhead: St. Lukes Parish Centre (Inside St. Lukes Church) 26 Norfolk Road, Maidenhead SL6 7AX (Mon) Eoin Sharkey, 27 Purfield Drive, Wargrave, Berkshire RG10 8AP. Tel: 0118 940 2510

Newbury: Mary Hare Grammar School, Arlington Manor, Snelsmore Common, Nr Newbury (Thurs) Mike Marlow, 16 Rupert Road, Newbury RG14 7EL. Tel: 01635 49345, e-mail: mick@marlow1000.fsnet.co.uk

Reading: New Hope Centre, 95 York Road, Reading RG1 8DU (Thurs) R J Roper, 8 Dark Lane, Tilehurst, Reading RG31 6RA. Tel: 01189 421262, e-mail: R.Roper@sky.com

Sandhurst: Alec J Aslett, 1 Cornbunting Close, College Town, Sandhurst, Berks GU47 0XZ. Tel: 01344 761075, e-mail: ajaslett@yahoo.co.uk

BUCKINGHAMSHIRE COUNTY CHESS ASSOCIATION

Website: www.buckschess.uk.eu.org

President: Alex Niedzwiedzki, St Francis Cottage, Almonry Lane, 39 High Street, Little Walsingham, Norfolk NR22 6BZ. Tel: 01328 820727, e-mail: alex.niedzwiedzki@which.net

Chairman: George Parker, 1 Thames Close, Bourne End SL8 5QJ. Tel: 01628 522297, e-mail: georgeparker@ukonline.co.uk

Secretary & Conductor of Individual Championship: Fred Day, 59 Wordsworth Road, High Wycombe HP11 2UR. Tel: 01494 522713, e-mail: freday@onetel.com

Treasurer: Carl Weaver, 118 Farmers Way, Cox Green, Maidenhead SL6 3PU. Tel: 01628 829293, e-mail: Carlweaver1@aol.com

Match Captain (1st Team in Chilterns League – u-180): P Brian Hicks, Pound Cottage, Terry's Lane, Cookham, Maidenhead, Berks SL6 9RZ. Tel: 01628 520098

Match Captain (2nd Team in Chilterns League – u-125): Fred Day (acting, details above)

Conductor of Club Championship: Jon Melsom, 2 Chiltern View, Saunderton, High Wycombe HP14 4HX. Tel: 01494 562306, e-mail: jonathan.melsom@tiscali.co.uk

Grading Officer & Webmaster: David J Turner, 22 Butterfield, Wooburn Green, Bucks HP10 0PX. Tel: 07887 791416, e-mail: dt@wedlake-systems.co.uk

Junior Organiser: Brian Lacey, 11 Lacey's Drive, Hazlemere, High Wycombe HP15 7JY. Tel: 01494 713698, e-mail: twolaceys@tiscali.co.uk

ECF/SCCU Rep: Fred Day (as above)

Auditor: Nigel Jennings, 7 Chapmans Crescent, Chesham HP5 2QU. Tel: 01494 784271, e-mail: Nigel@totalserve.co.uk

Executive Committee: The President and the Officers, and one representative of each club, together with the Secretary of the Berks and Bucks Congress if a registered member of the Association.

Affiliated Clubs and Secretaries:-

Aylesbury: Aylesbury Conservative Association Bungalow, Walton Street, Aylesbury (Tues) Nick Butland, 24 Coppidwell Drive, Aylesbury HP21 9QF. Tel: 01296 433672, e-mail: nick.butland@ntlworld.com

Berkhamsted: Lagley Hall, Douglas Gardens, Berkhamsted (Wed) Ian J Hall, 6 Hall Park Gate, Berkhamsted, Herts HP4 2NJ. Tel: 01442 864097

Bourne End: Bourne End Community Centre (Wed) Roger de Coverly, 1 Kennedy Close, Marlow, Bucks SL7 3JA. Tel: 01628 486676, e-mail: rdc@rdc200.fsnet.co.uk

Gerrards Cross: Memorial Centre, Gerrards Cross (Thurs) Peter Forrest, Tregaron, Disraeli Park, Beaconsfield, Bucks HP9 2QE. Tel: 01494 677640, e-mail: petforr@btinternet.com

High Wycombe & Hazlemere: Hazlemere Community Centre, Rose Avenue, Hazlemere HP15 7UB (Mon) & Hazlemere Sports Association Hall, Amersham Road, Hazlemere (Wed) Andrew W Hill, 25 Honorwood Close, Prestwood, Great Missenden, Bucks HP16 9HJ. Tel: 01494 864366, e-mail: andrewhill65@yahoo.co.uk Also Beginners & Improvers – all ages, Rossetti Hall, New Pond Lane, Holmer Green HP15 6SW (Fri) Brian Lacey (as above)

Slough (Lady Haig): British Legion Club, 70 Stoke Road, Slough (Thurs) A Graham Brown, 5 Clewer Park, Windsor, Berks SL4 5HA. Tel: 01753 868720, e-mail: AGraham@browng82.fsnet.co.uk

Bucks Youth Chess Association: Meet at Hamilton School, Hampden Road, High Wycombe (Fri) Chairman: Paul Basham, e-mail: paul.basham@crowcon.com

CAMBRIDGESHIRE CHESS ASSOCIATION

Affiliated to the ECF, the EACU and the SCCU

Secretary: Stephen Pride, 178 Cherry Hinton Road, Cambridge CB1 7AN. Tel: 01223 244361, e-mail: stephenpride@hotmail.com

Affiliated Clubs: Cambridge City - www.cambridgechess.org.uk, Ely, Linton, NCI

CHESHIRE & NORTH WALES CHESS ASSOCIATION

Founded in 1888; enlarged to incorporate North Wales in 1968. Affiliated to the ECF and the NCCU

President: Brian Driscoll, 1 Willowdale, Newton-le-Willows, Warrington WA12 9SZ. Tel: 01925 223646, e-mail: bdriscoll@gmx.net

Vice Presidents: John Canham, David Dickson, Jim McPhillips, Geoffrey Townsend

Chairman: Martin Regan, 1 Bollin Tower, Woodbrook Road, Alderley Edge SK9 7BY. Tel: 01625 586675, e-mail: regan@excelpublishing.co.uk

Secretary: Martin Regan (as above)

Treasurer: Dr Patrick A Ridley, Lee Brook, Wood Lane, Sutton Weaver, Runcorn WA7 3EN. Tel: 01928 719787, e-mail: patrick.ridley@ntlworld.com

Junior Co-ordinator: George Davison, Greenbank House, 6 Greenbank Gardens, Warrington WA4 2DR. Tel: 01925 266567, e-mail: george45davison@talktalk.net

Congress Organiser: Martin Regan (as above)

Under 125 Captain: Andy Moore, 48c Dam Lane, Woolston, Warrington WA3 4ES. Tel: 01925 826749, e-mail: oldspice57@ntlworld.com

Under 100 Captain: George Davison (as above)

Archivist: George Davison (as above)

ECF Delegates: Martin Regan (as above). (Deputies: Brian Driscoll, Pat Ridley)

NCCU Delegates: Martin Regan (as above). (Deputies: Brian Driscoll, Pat Ridley)

Co-opted Members:

Graham Bromley, 30 Knowsley Road, Hoole, Chester CH2 3RL. Tel: 01244 320207

Quentin Dodd, Ystrad, Chambers Lane, Bryn-y-Baal CH7 6SJ. Tel: 01352 753889

Jon Maybery, 10 Conway Close, Saltney, Chester CH4 8UJ. Tel: 01244 677040, e-mail: jon.p.maybery@btinternet.com

Nick Maung, 76 Snowdon Drive, Wrexham LL11 2YA. Tel: 01978 358266

John A Simmons, Montrose, Kinmel Way, Towyn, Abergele LL22 9NE. Tel: 01745 351514, e-mail: jsimo32000@yahoo.co.uk

Auditor: John A Simmons (as above)

Affiliated Clubs and Secretaries:-

Buckley Mold: Q R H Dodd, Ysterdae, Bryn-y-Baal, Mold, CH7 6SJ. Tel: 01352 753889

Caergwrle: Derby Arms, Caergwrle (Wed) David Parker-Williams, 49 Derby Road, Caergwrle, Wrexham LL12 9AB. Tel: 01978 761153

Cheddleton and Leek: Norbury House, Strongman Street, Leek (Fri) R Poole, 41 Barngate Street, Leek ST13. Tel: 01538 387109, website: www.cheddletonandleekchess.co.uk

Chester: Town Crier Public House (Tues) Barry Hannon, The Haven, Edge Lane, Tiltson SY14 7DZ. Tel: 01829 250451, e-mail: barryhannon@bhannan.freereserve.co.uk, website: www.chesterchess.co.uk

Frodsham: Frodsham Community Centre, Fluin Lane, Frodsham (Mon) P A Ridley, Lee Brook, Wood Lane, Sutton Weaver WA7 3EN. Tel: 01928 719787, e-mail: patrick.ridley@ntlworld.com, website: http://myweb.tiscali.co.uk/frodshamchessclub/

Grappenhall: (Junior), Grappenhall Community Centre (Fri term-time) G Davison, Greenbank House, 6 Green Bank Gardens, Stockton Heath, Warrington WA4 2DR. Tel: 01925 266567, e-mail: george45davison@talktalk.net, website: http://go.to/grappenhall

Northwich and Winnington Park: V Wood, 12 Westage Lane, Great Budworth CW9 6HJ

Rhyl: RAFA Club, Windsor Street, Rhyl (Tues) J A Simmons, Montrose, Kinmel Way, Towyn, Abergele, Clwyd LL22 9NE. Tel: 01745 351514, e-mail: chess@rhylichess.co.uk, website: www.rhylichess.co.uk

Wrexham: M Hughes, Lydstep Cottage, The Green, Gresford, Wrexham, Clwyd LL12 8RG. Tel: 01978 854676

CLEVELAND CHESS ASSOCIATION

(Incorporating the Teesside Chess Association). Founded in 1883.

Affiliated to the ECF and the NCCU

Website: www.clevelandchess.co.uk

President: Gerry Walsh, 2 Smiths Dock Park Road, Normanby, Cleveland TS6 0JN. Tel: 01642 455381, e-mail: GWalsh4528@aol.com

Honorary Vice-Presidents: D Bronstein, B Larsen, S Hill, C R Moore
Chair Person: vacant

Secretary: Phil Semp, 24 Fairfield Road, Stokesley, North Yorks TS9 5EA. Tel: 01642 714832, e-mail: p.semp@tees.ac.uk

Treasurer: Steve Dauber, 64 Bellburn Lane, Darlington DL3 0LW. Tel: 01325 486419 or 07976 568159

Registration Secretary: Steve Henderson, 10 Amberley Close, Redcar TS10 2TU. Tel: 01642 478669, 07957 855478, e-mail: ukchess1@yahoo.co.uk

League Organiser: Ray Pallister, 1 Carnaby Walk, Acklam, Middlesbrough TS5 7ND. Tel: 01642 818578, e-mail: r.pallister@ntlworld.com

Individual Championship Organiser: David Smith, 21 Lunedale Avenue, Middlesbrough TS5 7LA. Tel: 01642 817071, e-mail: davidsmith1@fastmail.fm

Grader: Mike Creaney, 161 Tithebarn Road, Stockton-on-Tees TS19 8PY. Tel: 01642 605707, e-mail: ochsere@ntl.com

County U125 Captain: Brian Whitaker, 487 Thornaby Road, Thornaby, Stockton-on-Tees TS17 9QN. Tel: 01642 762719

County U100 Captain: vacant

Junior Organiser: vacant

Press Officer: vacant

NCCU Delegates: Steve Henderson (as above), William Metcalfe. Tel: 01325 286815

ECF Delegate: Gerry Walsh (as above)

Webmasters: Steve Henderson (as above), e-mail: webmasters@clevelandchess.org.uk; Dave Richards. Tel: 01642 503119, 07843 098529

Affiliated Clubs and Secretaries:-

Athenaeum: The Athenaeum Club, Church Street, Hartlepool (Wed) Jim Rogers, 15 Cliff Terrace, Hartlepool. Tel: 01429 863367.

Billingham Synthonia: Billingham Synthonia Club, Belasis Lane, Billingham (Wed) Graham Edwards, 7 Malvern Drive, Brookfield, Middlesbrough. Tel: 01642 824746, e-mail: g.e.edwards@amservice.net

Darlington: Cockerton Band & Musical Inst., The Garth, Woodlands Road, Cockerton, Darlington (Mon/Wed) John Williams, 2 Greencroft Close, Darlington DL3 8HW. Tel: 01325 254067, e-mail: john.williams36@ntlworld.com

Elmwood: Elmwood Youth and Community Centre, 58 Darlington Road, Hartburn, Stockton (Thurs) Alan Trotter, 40 Annan Road, High Grange, Billingham TS23 3EY. Tel: 01642 866285

Guisborough: Guisborough Cricket Club, Guisborough (Thurs) Stuart Morgan, 2 Lowcross Avenue, Guisborough TS14 8BP. Tel: 01287 280682

Hartlepool: The Touchdown Public House, West View Road, Hartlepool (Mon) David Smith, 19 Borrowdale Street, Hartlepool. Tel: 01429 293419 e-mail: david.smith41@ntlworld.com

Middlesbrough: Cypress Road Community Centre, Cypress Road, Marton, Middlesbrough (Fri) Tony Kiddle, 5 Stanley Close, Heathfield Village, Thornaby TS17 6PQ Tel: 01642 641712

Peterlee: Peterlee Sports & Social Club, Chappel Hill Road, Peterlee (Wed) W McGregor, 153 Cotsford Park, Horden, Peterlee SR8 4SZ. Tel: 0191 5862709, e-mail: billmcg39@tiscali.co.uk

Redcar: The Literary Institute, Lord Street, Redcar (Wed/Fri) David Baillie, 29 Walworth Close, Redcar TS10 2NA. Tel: 01642 472986, e-mail: dcb@illie.freesevice.co.uk

Stokesley: The Queen's Head, High Street, Stokesley (Wed) Joe Richardson, 51 Cleveland Avenue, Stokesley, North Yorkshire TS9 5HB

Teesside Hungarian Circle: Westgarths Social Club, 99 Southfields Road, Middlesbrough (Thurs) Jim Hegedus, 17 Wollaton Road, Billingham TS23 3AV. Tel: 01642 566078.

Upper Eskdale: The Downe Arms, High Street, Castleton, North Yorkshire (Tues) Dennis Sawdon, 82 High Street, Hinderwell, North Yorkshire TS13 5ES. Tel: 01947 840869

Whitby: Albion Rangers FC, Albion House, Silver Street, Whitby (Mon) Trevor Middleton, Glenean, High Hawsker, North Yorkshire YO22 4LJ. Tel: 01947 880875

CORNWALL COUNTY CHESS ASSOCIATION

Founded 1902. Affiliated to the English Chess Federation and to the West of England Chess Union

Website: www.comwallchess.org.uk

President: Philip Hutchings, Sealanes, Penruan Lane, St Mawes TR2 5UH. Tel: 07779 684737

Secretary: Ian George, 3a Roskear, Camborne TR14 8DF. Tel: 01209 719727, e-mail: iangeorge@eclipse.co.uk

Treasurer: Mark Hassall, Carnon Downs Garden Centre, Quenchwell Road, Carnon Downs, Truro TR3 6LN. Tel: 01872 863058, e-mail: info@carnondownsgardencentre.co.uk

Match Captain: Anton Barkhuysen, Tregolls, Alquerias, Stithians TR3 7BX. Tel: 01209 860834, e-mail: abarkhuysen@hotmail.com

Competitions Secretary: Ian George (as above)

Grader: Ian George (as above)

Junior Secretary: vacant

ECF Delegate: Ian George (as above)

Affiliated Clubs and Secretaries:-

Camborne: Ian George, 3a Roskear, Camborne TR14 8DF. Tel: 01209 719727, e-mail: iangeorge@eclipse.co.uk

Falmouth: Ian Lewis, 39 Trescobas Road, Falmouth TR11 2JF. Tel: 01326 212462, e-mail: mary.frances1@btinternet.com

Godolphin: Roger Grime, 15 Penluke Close, Four Lanes, Redruth, TR16 6NQ. Tel: 01209 214967

Liskeard: Don King, Chygywyn, Briarwood, Liskeard PL14 3PB. Tel: 01579 346333, e-mail: donaldplym@yahoo.co.uk

Newquay & North Cornwall: Richard Nancarrow, 7 Trevemper Road, Newquay TR7 2HR. Tel: 01637 859626

Penwith: Roger Grey, Half Acre, Rosehill, Penzance TR20 8TE. Tel: 01736 63713, e-mail: roger.grey@tiscali.co.uk

St Austell: Colin Webb, 57 South Street, St Austell PL25 5BN. Tel: 01726 76809, e-mail: colin.webb@btinternet.com

Truro: Chris Reeves, Gorseacre, West Polberro, St Agnes TR5 0ST. Tel: 01872 552092, e-mail: reeves.gorseacre@btinternet.com

Truro School: Ian Hardwick, c/o Truro School, Trennick Lane, Truro TR1 1TH. Tel: 01872 272763

CUMBRIA CHESS ASSOCIATION

Founded 1884 as the Cumberland Chess Association. Merged with the equally longstanding Westmoreland and Furness Chess

Associations in 1974. Affiliated to the ECF and the NCCU

Website: www.austinfriars.cumbria.sch.uk/cca

President: Dave Cole, 26 St Quinton's Avenue, Barrow-in-Furness LA13 9HB. Tel: 01229 811914

Hon Life Vice-Presidents: Mrs H Austin, W R Ball, J Billsborough, W Broome, D Everett, E Fleet, Dr R Greenhalgh, A E Hebron, B Sanders, K Thompson, J Toothill

Secretary: W Hardwick, 11 Beechwood Avenue, Stanwix, Carlisle CA3 9BW. Tel: 01228 527061

Treasurer: G H Horne, 44 Whitehead Street, Barrow-in-Furness LA14 1AH. Tel: 07900 591104

Match Captain: G Shelmerdine, Bridge End Cottage, Crown Street, Cockermouth, Cumbria CA13 0HW. Tel: 07919 206764

Membership Secretary: S Cassidy, Austin Friars School, Carlisle CA3 9PB. Tel: 01228 528042, e-mail: scassidy@austinfriars.cumbria.sch.uk

Correspondence Captain: C Underhill, 6 Fell View, Swarthmoor, Ulverston LA12 0XF. Tel: 01229 586836

Press Officer: D Cole (as above)

Junior Organiser: S Cassidy (as above)

League Controller: S Cassidy (as above)

Grader & Results Officer: Tony Baker, Daisy Hill, Warwick on Eden, Carlisle CA4 8PA. Tel: 01228 560016

NCCU Delegates: G H Horne (as above); D Cole (as above)

ECF Delegate: D Cole (as above)

Affiliated Clubs and Secretaries:-

Arnside: Education Institute (Thurs) D Franklin, 7 Old Myse, Yans Lane, Storth, Cumbria LA7 7HQ. Tel: 01539 562494

Austin Friars: (Thurs, 7:15 pm) S Cassidy, Austin Friars School, Carlisle CA3 9PB. Tel: 01228 528042

Barrow-in-Furness: The Royal British Legion Club, Holker Street, Barrow (Mon & Wed from 7pm) T R Blower, 18 Blackbutts Lane, Barrow-in-Furness LA14 3AP. Tel: 01229 472100

Carlisle: Liberal Club, English Street, Carlisle (Wed) A Baker, Daisy Hill, Warwick-on-Eden, Carlisle CA4 8PA. Tel: 01228 560016

Cockermouth: Tithe Barn Hotel, Cockermouth. A Milburn, 12 Pinewoods, Gilgarran, Workington CA14 4RE. Tel: 01946 833856

Grange: Kents Bank Hotel, Grange (Mon) Mrs H Austin, Wandlebury, Meadow Bank Lane, Grange-Over-Sands LA11 6AT

Kendal: Strickland Gate Methodist Church Rooms, Union Street, Kendal (Thurs) G Wilson, 30 Hillswood Avenue, Kendal LA9 5BT

Keswick: Quaker Meeting House, Tithebarn Street, Keswick (Tues) Dr R Greenhalgh, 2 Melbecks, Braithwaite, Keswick CA12 5TL. Tel: 01768 778257

Penrith: Merlin Club, West Lane, Penrith (Wed) A McAtear, 58 Penny Hill Park, Penrith Cumbria CA11 9JW. Tel: 01768 863567, website: www.penrithchess.org.uk

Sasra: Windscale Club, Seascale (Tues) Falcon Club, Egremont (Wed) Mark Mallard. Tel: 01946 591012, e-mail: markmallard7@aol.com

Ulverston: C Underhill, 6 Fell View, Swarthmoor, Ulverston LA12 0XF. Tel: 01229 586836

Whitehaven: (Mon) A Mounsey, 16 Church Street, Moor Row, Workington, Cumbria CA24 3JF. Tel: 01946 812151

Windermere: Marchesi Centre, Holly Road, Windermere (Tues) P Shaw, 25 Dugg Hill, Heversham, Milnthorpe LA7 7EF. Tel: 01539 563161

DERBYSHIRE CHESS ASSOCIATION

Founded 1945. Affiliated to the ECF and the MCCU

Chairman: S Gilmore, 6 Wickersley Close, Darley Abbey, Derbyshire DE22 2XT. Tel: 01332 720475

Treasurer: R Forey, 14 Stretton Close, Mickleover, Derby DE3 5NW. Tel: 01332 512184, e-mail: forey@btinternet.com

Secretary: J D Hoddy, 20 Hillcrest, Openwoodgate, Belper, Derbyshire DE56 0JF. Tel: 01773 825430, e-mail: hoddyjohn@aol.com

League Controller: H Loomes, 5 Ullswater Drive, Spondon, Derby DE21 7JY. Tel: 01332 736276, e-mail: bert@spondon27.freesevice.co.uk

Controller – Individual Championship: Mrs D Harrison, 4 Welton Avenue, Belper, Derbyshire DE56 1UD. Tel: 01773 824885, e-mail: Ronsharrison@aol.com

County Team Captains:

Open: P Kelman, 8 Linberry Close, Oakerthorpe, Alfreton, Derbyshire DE55 7NF. Tel: 01773 833007, e-mail: p_kelman@hotmail.com

Under-125: R Harrison, 4 Welton Avenue, Belper DE56 1UD. Tel: 01773 824885, e-mail: ronsharrison@aol.com

Junior Chess Contact: Sally McIntosh, e-mail: sallymcintosh70@yahoo.co.uk

Grading Officer: J D Huddy (as above)

Bulletin Editor: H Loomes (as above)

MCCU Delegates: S Gilmore, H Loomes (both as above)

ECF Delegate: S Gilmore (as above)

Affiliated Clubs and Secretaries:-

Amber Valley: Old McDonalds Public House, High Street, Alfreton (Thurs) P Kelman (as above)

Belper: Old King's Head, 1 Days Lane, Belper (Wed) R S Harrison (as above)

Breadsall: Ex-Service and Working Men's Club, 338 Belper Road, Stanley Common (Mon) A Toothill, 8 Binscombe Lane, Priory Court, Oakwood, Derby DE21 2AZ. Tel: 01332 833293, 07710 390985, e-mail: a.toothill@talk21.com

Burton: SKB Sports & Social Club, Grange Street, Burton-on-Trent (Mon) T Bould, 15 Sandringham Avenue, Burton-on-Trent DE15 9BJ. Tel: 01283 562246

Caverswall: Creda Cricket Club, Grindley Lane, Blythe Bridge, Stoke-on-Trent (Mon) J Donaldson, 40 Ashenhurst Way, Leek, North Staffordshire ST13 5SB. Tel: 01538 381464, e-mail: GOMSMILL@aol.com, website: <http://credachess.50megs.com>

Chesterfield: The Spital Hotel, Spital Lane, Chesterfield (Mon) Dave Latham, 541 Chatsworth Road, Brampton, Chesterfield, Derbyshire S40 3JS. Tel: 01246 569494, e-mail: dmlatham@fsmail.net

Derby & Mickleover: Methodist Church Centre, Station Road, Mickleover, Derby (Tues) R Forey (as above) website: www.derbychessclub.co.uk

Foremarke: Foremarke School (in school theatre), Repton (Mon) P Martin, Thorn Cottage, Foremarke Hall School, Milton, Derby DE65 6EJ. Tel: 01283 707135, e-mail: pmartin@foremarke.org.uk

Lichfield: Cruck House, Stowe Street, Lichfield WS13 6BN (Tues) Mel Cooper, 1 Fox Court, Kings Bromley, Burton on Trent DE13 7JH. Tel: 01543 473613, e-mail: foxcourt@yahoo.co.uk, website: www.lichfieldchess.org.uk or David Short (General Sec). Tel: 01543 304212

Long Eaton: Moorlands Club, Curzon Street, Long Eaton NG10 4FL (Mon/Wed) A Robins, 9 Weston Crescent, Swanley, Nottingham NG10 3BS. Tel: 0115 972 1785, e-mail: andy.robins@talktalk.net

Rolls Royce: Moor Lane Pavilion, Derby DE24 9HY (Thurs) M Boreham, 7 Lens Road, Allestree, Derby DE22 2NB. Tel: 01332 550743, e-mail: m.boreham@ntlworld.com

Spondon: Holme Lane, Spondon, Derby (Tues) J M Gibson, 11 Rannoch Close, Spondon, Derby DE21 7QU. Tel: 01332 665230, website: www.spondonchess.org.uk

West Nottingham: Bramcote Memorial Hall, Church Street, Bramcote NG9 3HD (Mon) I Kingston, 48 Bramcote Avenue, Beeston, Nottingham NG9 4DT. Tel: 0115 967 8367, e-mail: secretary@westnottinghamchess.org, website: www.westnottinghamchess.org

DEVON COUNTY CHESS ASSOCIATION

Affiliated to the English Chess Federation and the West of England Chess Union.

Website: www.chessdevon.co.uk

Life Vice Presidents: K J Bloodworth, J F Wheeler, I S Mason

President: S F Thorpe-Tracey, 9 Grantlands, Uffculme, Cullompton EX15 3ED. Tel: 01884 841864, e-mail: stephen@grantlands.fsnet.co.uk

Deputy President: vacant

General Secretary: E A Maynard, 15 Church Street, Crediton. Tel: 01363 773313, e-mail: a.Maynard@tesco.net

Treasurer: C Deakin, 10 Woodland Close, Staverton, Totnes TQ9 6PQ. Tel: 01803 762653

Competitions & Affiliations Secretary: K W Derrick, 14 Hazel Close, Newton, Popleford, Sidmouth EX10 0DJ. Tel: 01395 567781, e-mail: kwd@btconnect.com

Match Captain: B W R Hewson, 4 Drake's Meadow, Cheriton Fitzpaine, Crediton EX17 7HU. Tel: 01363 866815, 07833 638212, e-mail: brianwr@hewson4.freemove.co.uk

Junior Chess Activities:

T P T Onions, 12 Copp Path, Dawlish EX7 9SR. Tel: 01626 865309, e-mail: tim.onions@ukonline.co.uk

R V Cross, Flat 13, Windmill Court, Windmill Hill, Brixham TQ5 9HG. Tel/Fax: 01803 851404, 07860 886253, e-mail: victorcross@compuserve.com

Congress Secretary: E A Crickmore, 550 Budshead Road, Whiteleigh, Plymouth PL5 4DG. Tel: 01752 768206, e-mail: plymouthchess@btinternet.com

Congress Treasurer: E A Crickmore (as above)

Congress Auditor: C Deakin (as above)

Grading Officers:

R W Chubb, West Cliff Park Drive, Dawlish EX7 9EW. Tel: 01626 888245, e-mail: ray.chubb@care4free.net

K W Derrick (as above)

Archivist: D Beckwith, 11 Marlborough Road, Exeter EX2 4TJ. Tel: 01392 271618, e-mail: beckwith@btinternet.com

Hon Auditor: C Nail

Congress Auditor: C Deakin (as above)

WECU Delegates: B W R Hewson (Executive); R J Neat (Council)

ECF Delegate: V J Dunleavy

Affiliated Clubs and Secretaries:-

Barnstaple: Christian Science Centre, Sticklepath (Mon) Richard Smith, 2 Cleave Road, Barnstaple EX31 2BU. Tel: 01271 344640

Churston Juniors: Room 21, Churston Grammar School, Churston Ferrers, Brixham (Mon 5:30-7 p.m.) Victor Cross. Tel: 01803 400972, 07860 886253, e-mail: victorcross@compuserve.com

Cockington Juniors: Glendower Hotel, Falkland Road, Torquay (Wed 4-5:30 p.m.) Victor Cross (see above)

Exeter: Clifton Road Games, 16 Clifton Road, Newtown, Exeter (Tues 7 p.m.) S Pope, 17 Geneva Court, Geneva Close, Wonford, Exeter EX2 4NH. Tel: 01392 436420, e-mail: sean@popes40.fsnet.co.uk

Exeter School: D Beckwith, 11 Marlborough Road, Exeter EX2 4TJ. Tel: 01392 71618, e-mail: beckwith@btinternet.com

Exmouth: Room H121, Stork Building, Rolle Faculty, Douglas Avenue (Wed 6 p.m.) R H Jones, Keveler Lodge, 40 Philipps Avenue, Exmouth EX8 3HZ. Tel: 01395 223340, e-mail: bobjones@eclipse.co.uk

Ilfracombe: The Lantern, High Street (Tues) R Lock, Bickleigh, 20 Crofts Lea Park, Ilfracombe EX34 9PN. Tel: 01271 862662

Isca Juniors: John Stocker Middle School (Mon) D Scott, 52 Queen Road, Exeter EX2 9EP. Tel: 01392 437968

Newton Abbot: Courtenay Centre, Kingsteignton Road, Newton Abbot (Wed) T F Thynne, 54 Silverwood Road, Milber, Newton Abbot TQ12 4LG. Tel: 01626 204496, Fax: 01626 614613 (School), e-mail: trefor@thynne.swinternet.co.uk

Plymouth: University of Plymouth, Babbage Building, Room 002 (Mon/Thurs) Tony Tatam, 32 Amherst Road, Plymouth PL3 4HH. Tel: 01752 300620, e-mail: tony.tatam@blueyonder.co.uk

Sidmouth: 6th Form Common Room, Sidmouth College (Tues 6:30) K W Derrick (as above)

South Hams: Regal Club, Kingsbridge (Thurs 7 p.m.) Dennis Russell, The Eyrie, Sandhills Road, Salcombe TQ8 8JP. Tel: 01548 842936, e-mail: dennis@theyyrie1.freemove.co.uk

St. Marychurch, Torquay: St. Marychurch & Babbacombe Conservative Club (Thurs 7-11 p.m.) N F Tidy Esq., Trevello, Herbert Road, Chelston, Torquay TQ2 6RW. Tel: 01803 607519

Teignmouth: Alice Cross Day Centre (Tues 6.30 & Sat) R W Chubb, West Cliff Park Drive, Dawlish EX7 9EW. Tel: 01626 888245, e-mail: ray.chubb@care4free.net

Tiverton: Geography Room, Blundell's School (Wed 7 p.m.) S Thorpe-Tracey, 9 Grantlands, Uffculme, Cullompton EX15 3ED. Tel: 01884 841864, e-mail: stephen@grantlands.fsnet.co.uk

Torquay Boys Grammar School: Room 13 (Mon 4 p.m.) T F Thynne (as above)

Totnes: Meadowbrook Community Centre, Dartington, Totnes (Tues 7 p.m.) C Deakin, 10 Woodland Close, Staverton, Totnes TQ9 6PQ. Tel: 01803 762653

Other Affiliated Bodies:

South Devon Primary Schools Chess Association: R V Cross, Flat 13, Windmill Court, Windmill Hill, Brixham TQ5 9HG. Tel/Fax: 01803 851404, 07860 886253, e-mail: victorcross@compuserve.com

Devon Primary Schools Chess Association: R V Cross (as above) **Secretary:** A T Ashenhurst, 22 Ide Lane, Alphington, Exeter. Tel: 01392 214344, e-mail: a.ashenhurst@argonet.co.uk

Devon Under 11 Team: T P T Onions, 12 Copp Path, Dawlish EX7 9SR. Tel: 01626 865309

Devon Under 9 Team: S Fuller, 7 Hallsworth Court, 22 Totnes Road, Paignton. Tel: 01803 665829

Devon Under 11 Girls Team: Mrs N R Mortimer, 1 Lowley Brook Court, Shiphay, Torquay TQ2 7RS. Tel: 01803 400972

Paignton Congress: E A Crickmore (as above)

Torbay Congress: R W Chubb (as above)
East Devon Congress: S Pope (as above)

Affiliated Leagues:- (for details see League Section)
Exeter & District Chess League
North Devon Chess League
Torbay Chess League

DORSET COUNTY CHESS ASSOCIATION

Affiliated to the ECF and to the WECU

President: C W Johns, 15 Monmouth Avenue, Weymouth DT3 5JW.
Tel: 01305 783307

Honorary Vice-Presidents: D Burt, A C Bullock, P Colmer, C W Johns,
F C Kingdon, H D Needham

Hon Secretary: M Steevens, 19 Elwell, Bridport DT6 4DX. Tel: 01308
422316

Hon Treasurer/Trading Officer: I C Clark, 19 Cucklington Gardens,
Bournemouth BH9 3QR. Tel: 01202 536370

Match Secretary: A C Bullock, 1 Greenwood Cottages, 8 Wessex
Road, Poole BH14 8BG. Tel: 01202 739766

Junior Secretary: P Holt, 59 Fitzpain Road, West Parley, Ferndown,
Dorset BH22 9EF. Tel: 01202 871803

League Controller: M Steevens (as above)

Correspondence Conductor: L R Cox, 26 Horsa Road, Bournemouth
BH6 3AL. Tel: 01202 421465

Grader: P Holt (as above)

Congress Secretary: F C Kingdon, 6 Blenheim Road, Weymouth DT3
5AZ. Tel: 01305 812237

Delegates to WECU Council: D Keddie; W J Kelly

Delegate to ECF: I C Clark (as above)

Affiliated Clubs and Secretaries:-

Bournemouth: The Small Hall, The Annunciation Church Hall,
Charminster Road, Bournemouth (Mon afternoon) A C Bullock, 1
Greenwood Cottages, 8 Wessex Road, Poole BH14 8BG. Tel: 01202
739766

Bridport: The George Hotel, South Street, Bridport, Dorset DT6 3PA
(Thurs) Vic Emerson, 6 Slades Green, Bridport DT6 4EA. Tel: 01308
424726

Dorchester: Colliton Club (Thurs) Frank Fallon, 1 Greenacre,
Charminster, Dorchester DT2 9QW. Tel: 01305 263095

Highcliffe: Community Centre, Greystones, Waterford Road (Mon) K
Day, 1 Thursby Road, Highcliffe, Christchurch BH23 5PA. Tel: 01425
29769

Kinson: Kinson Community Centre, Kinson, Bournemouth (Thurs) P
Holt, 59 Fitzpain Road, West Parley, Ferndown, Dorset BH22 9EF.
Tel: 01202 871803

Poole: Royal British Legion, 66 North Road, Parkstone (Mon/Thurs)
Miss M Goodwin, 4 Hatherden Avenue, Poole BH14 0PJ. Tel: 01202
722123, website: [http://poolechessclub.mysite.wanadoo-
members.co.uk](http://poolechessclub.mysite.wanadoo-members.co.uk)

Purbeck: Royal British Legion, Corfe Castle (Mon) Brian Beard,
Berberis, Gypshayes, Langton Matravers, Swanage, Dorset BH19
3HQ. Tel: 01929 427878, 07719 589461

Southbourne: Tuckton Social Club, 214 Tuckton Road, Southbourne
(Fri) A D Primett, 39 Newcombe Road, Southbourne BH6 5LX. Tel:
01202 423820, website: http://uk.geocities.com/southbourne_chess

Weymouth: Weymouth Sports Club, Dorchester Road, Redlands
(Tues) W J Kelly, 1 Seamoor Close, Weymouth. Tel: 01305 832876

Wimborne: Wimborne Conservative Club (Mon) P Wallace, 103 Lonnen
Road, Wimborne BH21 7AU. Tel: 01202 886696, website:
www.wimbornechessclub.org.uk

Affiliated League: (for details see League Section)
Bournemouth & District Chess League

DURHAM COUNTY CHESS ASSOCIATION

Founded 1925. Affiliated to the ECF and the NCCU

Website: www.dcca.org.uk

President: Robin Horner, 42 Celandine Way, Whitehills, Gateshead,
Tyne & Wear NE10 8QP. Tel: 0191 232 0541 (work), e-mail:
president@dcca.org.uk

Secretary: Keith Smith, Flat 15, Central Buildings, Church Street,
Hartlepool TS24 7EB. Tel: 01429 279264, 07773 450516, e-mail:
secretary@dcca.org.uk

Treasurer: Geoff Knapton, 1 Westfields, School Aycliffe, Newton
Aycliffe Co. Durham DL5 6PX. Tel: 01325 317848, e-mail:
treasurer@dcca.org.uk

League Secretary: Bryan J Bainbridge, 9 Farnedale Gardens, Shildon,
Co. Durham DL4 2LZ. Tel: 01388 774239 (h), 01740 632770 (w), e-
mail: league@dcca.org.uk

Grader: Stan Johnson, 72 Boldon Drive, West Boldon, Tyne & Wear.
NE36 0JF. Tel: 0191 519 0724, e-mail: grader@dcca.org.uk

Individual Championship Organiser: Robin Horner - see President,
e-mail: Individual@dcca.org.uk

Congress Secretary: Graham Marshall, 125 Throston Grange Lane,
Hartlepool TS26 0TZ. Tel: 01429 426374, e-mail:
congress@dcca.org.uk

Bulletin Editor: Bill Wilson, 34 Brenda Road, Hartlepool TS25 1QE.
Tel: 07984 432386, e-mail: bulletin@dcca.org.uk

Correspondence Captain: Ken Neat, 9 Ullerdale Close, Belmont,
Durham DH1 2TU. Tel: 0191 386 4795, e-mail:
correspondence@dcca.org.uk

Junior Co-Ordinator: Paul R Bielby, 30 Denham Avenue, Fulwell,
Sunderland SR6 8HG. Tel: 0191 548 7600, e-mail:
junior@dcca.org.uk

Ron Evers Organiser: Glenn Parkin, 201 Waskerley Walk, Newton
Aycliffe, Co. Durham DL5 7EZ. Tel: 01325 301849, e-mail:
ronevers@dcca.org.uk

Match Captain: Alan Price, 9 Broadbank, Wardley, Gateshead, Tyne
& Wear NE10 8XW. Tel: 0191 469 1213, e-mail:
matchcaptain@dcca.org.uk

U125 County Match Captain: William Metcalfe, Flat 2, 42 Brook
Terrace, Darlington DL3 6PJ. Tel: 01325 286815, e-mail:
u125captain@dcca.org.uk

Trophies Secretary: Robin Horner - see President, e-mail:
trophies@dcca.org.uk

Equipment Secretary: Graham Marshall - see Congress Secretary
Auditor: Brian Robinson, 24 Defoe Crescent, Newton Aycliffe, Co.
Durham DL5 4JP. Tel: 01325 314347

ECF Delegate: Graham Marshall - see Congress Secretary

NCCU Delegates: Graham Marshall - see Congress Secretary;
Graham Matthews Tel: 01429 421671

Affiliated Clubs and Secretaries:

Bishop Auckland: Bishop Auckland Cricket Ground, Kings Way
Road, Bishop Auckland DL14 7JN. Tel: 01388 603371 (Mon) Glenn
Parkin, 201 Waskerley Walk, Newton Aycliffe, Co. Durham DL5
7EZ. Tel: 01325 301849, e-mail: bishopauckland@dcca.org.uk

Consett: Consett Station Club, 18 East Parade, Consett DH8 5RN.
Tel: 01207 503846 (Thurs) Jonathan Hawkins, 37 Palmerston
Street, Consett DH8 5RF. Tel: 01207 590246, e-mail:
consett@dcca.org.uk

Darlington: Cockerton Band & Musical Institute (CIU club),
Cockerton, Darlington (Mon) John Williams, 2 Greencroft Close,
Darlington DL3 8HW. Tel: 01325 254067, e-mail:
darlington@dcca.org.uk

Durham City: St Margaret's Church Hall, South Street, Durham City
DH1 4QP (Wed) John Findlay, 72 Lydgate Lane, Wolsingham, Co.
Durham DL13 3EZ. Tel: 01388 527141, e-mail:
durhamcity@dcca.org.uk, website:
www.communigate.co.uk/ne/durhamcitychess

Durham University: Swan & Three Cygnets, Elvet Bridge, Durham
City DH1 3AG. Tel: 0191 3840242 (Wed) Michael Turp. Tel: 07870
692130, e-mail: durhamuniversity@dcca.org.uk

Gateshead Libraries: Central Library, Prince Consort Road,
Gateshead NE8 4LN. Tel: 0191 477 3478 (Mon) Robin M Horner, 42
Celandine Way, Whitehills, Gateshead, Tyne & Wear NE10 8QP.
Tel: 0191 232 0541 (w), e-mail: gatesheadlibraries@dcca.org.uk

Hartlepool: Touchdown Pub, West View Road, Hartlepool TS24 9LE.
Tel: 01429 266320 (Mon) David Smith, 19 Borrowdale Street,
Hartlepool TS25 1QJ. Tel: 01429 293419, e-mail:
hartlepool@dcca.org.uk

Haymarket: Armstrong Building, Queen Victoria Road, University of
Newcastle, Tyne & Wear (Mon) Chris Wardle. Tel: 07957 633914, e-
mail: haymarket@dcca.org.uk

Hebburn: St. Luke's Methodist Church, Burn Heads Road, Hebburn,
Tyne & Wear NE31 2TA (Wed) John Jobling, 70 Johnston Avenue,
Hebburn, Tyne & Wear NE31 2LF. Tel: 0191 421 3852, e-mail:
hebburn@dcca.org.uk

Hetton Lyons: Hetton Workingmen's Club, (Rear of) Richard Street,
Hetton-le-Hole DH5 9HN. Tel: 0191 526 1021 (Tues) Fred Stobbart,
4 Woodlea Close, Hetton-le-Hole, Houghton-le-Spring, Co. Durham
DH5 9NT. Tel: 0191 5263159, e-mail: hettonlyons@dcca.org.uk

Leam Lane: Leam Lane Working Mens Club, Fewster Square, Leam
Lane, Gateshead NE10 8XQ. Tel: 0191 469 3386 (Tues) John
Marsh, 97 Toner Avenue, Hebburn, Tyne & Wear NE31 2QS. Tel:
0191 421 3871, e-mail: leamlane@dcca.org.uk

Peterlee: Peterlee Sports & Social Club, Ellison Road, Peterlee SR8
5NJ (top of Chapel Hill Road). Tel: 0191 586 2761 (Wed) John
Reddington, 1 Agricultural Cottages, Littlethorpe, Peterlee SR8 3UD.
Tel: 0191 5270558, e-mail: peterlee@dcca.org.uk

Pittington: Pittington Village Hall, Crossroads, Pittington, Co. Durham (Tues) Dave Todd, 18 Bromley Close, High Shincliffe, Co. Durham DH1 2TZ. Tel: 0191 384 4243, e-mail: pittington@dcca.org.uk

Red Rose: Red Rose School, York Terrace, Chester-le-Street DH3 3NA (Wed) Vince Hakansson, 28 Barnard Close, Durham DH1 5XN. Tel: 0191 384 1624, e-mail: redrose@dcca.org.uk

South Shields: The New Ship Inn, Sunderland Road, Cleadon, South Shields NE34 8DG (Mon) Stan Johnson, 72 Boldon Drive, West Boldon, Tyne & Wear NE36 0JF. Tel: 0191 519 0724, e-mail: southshields@dcca.org.uk

ESSEX CHESS ASSOCIATION

Founded 1898. Affiliated to the ECF and the SCCU

Website: www.essexchess.org.uk

President: John Philpott, 50 Cranston Gardens, London E4 9BQ. Tel: 020 8527 4063, e-mail: johnu175@yahoo.co.uk

Chairman: David Smith, 21 Chigwell Road, London E18 1LR. Tel: 020 8530 2118, e-mail: davidandjanesmith@boltblue.com

Vice-Presidents: S J Abbott, R Heppinstall, I D Hunnable, R Joyce, S M Kalinsky, G Kenworthy, R D Manning, A Martin, D J Millward, J A Philpott, C Ramage, J M Sargent, D Smith, I B N Smith, R Watts, S L Wedlock, N Went

Hon Life Members: J Cooke, R Jessop, Dr J Penrose, J Rosenberg, G L Smith, T D Whittton

General Secretary: Ian MacLachlan, 23 Hollis Lock, Chelmsford, Essex CM2 6RR. Tel: 01245 469885, e-mail: ianmac@globalnet.co.uk

Assistant General Secretary: Jeff Goldberg

Treasurer: Joe Rosenberg, 78 Cowley Road, Ilford, Essex IG1 3JJ. Tel: 020 8554 2232, e-mail: jrosenberguk@yahoo.co.uk

Correspondence Match Captain: Steve Abbott, 10 Mount Avenue, Hutton Mount, Brentwood Essex CM13 2NU. Tel: 01277 219786, e-mail: sabbott@uk.ey.com

League Secretary: David Millward, 32 Fir Tree Rise, Chelmsford, Essex CM2 9HS. Tel: 01245 258111, e-mail: david.millward@ukonline.co.uk

Congress Secretary: Ivor Smith, 163 Lodge Road, Writtle, Essex, CM1 3JB. Tel: 01245 421193, e-mail: ibnsmith@btopenworld.com

Tournament Secretary: Ivor Smith (as above)

Grader: David Millward (as above)

Publicity Officer: Ian Hunnable, 3 Ewanrigg Terrace, Woodford Green IG8 7QJ. Tel: 020 8504 0525, e-mail: idh@essexchess.org.uk

Match Captain: Roy Heppinstall, 8 Wakelin Way, Witham, Essex CM8 2TX. Tel: 01376 512741, e-mail: roy.heppinstall@virgin.net

Assistant Match Captain: David Smith (as above)

U-175 Captain: John Philpott (as above)

U-150 Captain: David Payne, 21 Northlands Close, Stanford-Le-Hope, Essex SS17 8DL. Tel: 01375 409781, e-mail: davidandjulie21@yahoo.co.uk

U-125 Captain: Mike J Cresswell, 441 Porters Avenue, Dagenham, Essex RM9 9ND. Tel: 020 8270 7566

U-100 Captain: Fin O'Regan, 42 Cambridge Road, Wanstead, London E11 2PN. Tel: 020 8989 7551, e-mail: finoregan@btinternet.com

Junior Organiser: Arnold Lutton, 23 Whitmore Way, Basildon, Essex SS14 3NT. Tel: 01268 280932, e-mail: jalutton@aol.com

Committee Members: Jeff Goldberg and Colin Ramage

Weekend League Controller: Peter Walker, 62 East Street, Southend-on-Sea, Essex SS2 6LH. Tel: 01702 309693, e-mail: chesscoach@freeuk.com

Knockout Controller: Colin Ramage, 24 Priory Road, Barking, Essex IG11 9XL. Tel: 020 8591 2984

Auditor: Syd Kalinsky

ECF Delegate: David Smith (as above)

SCCU Executive Representative: John Philpott (as above)

Webmaster: Ian Hunnable (as above)

Affiliated Clubs and Secretaries:-

Barking: St. Ethelburga's Catholic Club, William Street, Barking, Essex IG11 8HR (Thurs) Ray Purse, 31 Palm Road, Romford Essex RM7 7AP. Tel: 01708 723870, e-mail: Sunshineray2@aol.com

Basildon: The Willows Primary School, Church Road, Basildon, Essex SS14 2EX (Thurs) Arnold Lutton (as above) website: www.basildonchessclub.co.uk

Billericay: The New Fold, 72 Laindon Road, Billericay, Essex CM12 9LD (Wed) Ian Fuller, 7 Post Meadow, Billericay, Essex CM11 2SE. Tel: 01277 655564, e-mail: ianfuller@tinyworld.co.uk

Brentwood: Bardeswell Social Club, Bardeswell Close, Brentwood, Essex, CM14 4TJ (Thurs) Bob Hammond, 14 Pennyfields, Warley, Brentwood, Essex CM14 5JP. Tel: 01277 227840, e-mail: Has.Hammond@btopenworld.com, website: www.brentwoodchessclub.org

Cavendish: Millman Street Community Centre, Millman Street, London WC 1 (Thurs) Barry Green, 11 Edgbaston Drive, Shenley, Herts WD7 9HT

Ilford: Redbridge Social Centre, rear of 188/190 Beehive Lane, Ilford Essex IG4 5EE (Mon) Ron Franklin, 30 Emmott Avenue, Ilford Essex IG6 1AL. Tel: 020 8554 3747, website: <http://ilfchess.tripod.com>

Powdermill: British Legion, Sewardstone Street, Waltham Abbey, Essex EN9 1HW (Wed) Tom Allen, 9 Buxton Road, Waltham Abbey EN9 3PP. Tel: 01992 769379, e-mail: TomZen2@aol.com

Roding and Loughton: Loughton Lawn Tennis and Bowling Club, Eleven Acre Rise, Loughton, Essex IG10 1AN (Tues) Joe Rosenberg, 78 Cowley Road, Ilford, Essex IG1 3JJ. Tel: 020 8554 2232, e-mail: jrosenberguk@yahoo.co.uk

Shell: Shell Club, Springhouse Road, Corringham, Stanford-Le-Hope, Essex SS17 7QT (Tues) Barry Sheppard, 19 Lenthall Avenue, Grays, Essex RM17 5AX, e-mail: baz180@blueyonder.co.uk, website: www.southendleague.pwp.blueyonder.co.uk/index_files/page0001.html

Southend-on-Sea: Ambleside Social Club (Mon) & Thorpe Bay Bridge Club, The Old School House, Southchurch Boulevard, Southend-on-Sea, Essex SS2 4XA (Fri) Steve Wedlock, 12 Retreat Road, Westcliff-on-Sea, Essex SS0 7NN. Tel: 01702 345902, e-mail: steve@swedlock.freereserve.co.uk, website: www.southendchessclub.co.uk

Thurrock: Working Mens Club, 77-81 London Road, Grays RM17 5YF (Wed) John Hardesty, 79 Bradleigh Avenue, Grays, Essex RM17 5RJ. Tel: 01375 385161, website: www.ThurrockChessClub.co.uk

Upminster: St. Laurence Church (Minor Hall), Corbets Tey Road, Upminster, Essex (Tues) Aidan Corish, 19 St. Kathryns Place, Deyncourt Gardens, Upminster, Essex. Tel: 01708 641377, e-mail: aidan@acorish.fsnet.co.uk

Waltham Forest: Ex-Serviceman's Club, Harvey Road, Leytonstone, London E11 3DB (Tues) Chris Lee, 39 Groveside Road, London E4 6HQ. Tel: 020 8524 9474, e-mail: drac_lee_man@hotmail.com, website: <http://uk.geocities.com/walthamforestcc/>

Wanstead & Woodford: Wanstead House, 21 The Green, Wanstead, London E11 2NT (Tues) David Smith, 21 Chigwell Road, London E18 1LR. Tel: 020 8530 2118, e-mail: davidandjanesmith@boltblue.com, website: www.johnphilpott.freereserve.co.uk/wanstead.htm

Writtle: Writtle Community Centre, Longmeads House, Redwood Drive, Ongar Road, Writtle Chelmsford, Essex CM1 3LY (Wed) Ivor Smith, 163 Lodge Road, Writtle, Chelmsford, Essex CM1 3JB. Tel: 01245 421193, e-mail: ibnsmith@btopenworld.com

Affiliated Bodies

Essex Junior Chess Association: Peter Walker (as above)

Affiliated Leagues (for details see League Section)

North Essex Chess League

Southend & District Chess League

GLOUCESTERSHIRE COUNTY CHESS ASSOCIATION

Affiliated to the ECF and the West of England Chess Union

President: J Burrows

Life Members: H J Draisey, A R Pitt, R O Powis, R J M Selfe

Life Vice-Presidents: D R Evans, D C Jarrett, R J Kiff

Vice-Presidents: M E Brigden, J J Carr, K W Derrick, R J Dixon, Prof M P Furrmston, D J Hazell, C J A Jones, P J Meade, M J Passmore, I R Pickup, R O Powis, R Rendell, R J M Selfe, M J Wood

Secretary: P J Meade, 32 Blenheim Orchard, Shurdington, Cheltenham GL51 4TG. Tel: 01242 862373, e-mail: philip@pjmeade.fsnet.co.uk

Treasurer: C Mattos, The Villa, Coberley, Cheltenham GL53 9QZ. Tel: 01242 870642, e-mail: chris.mattos@tiscali.co.uk

Match Captain: P Dodwell, 16 Grafton Road, Gloucester GL2 0QW. Tel: 01452 521466, e-mail: philip.dodwell@yahoo.co.uk

Secretary for Correspondence Chess: vacant

Grading Officer: G P Mann, 4 Cleeve-View Road, Cheltenham GL52 5NH. Tel: 01242 522569

Junior Organiser: C Mattos (as above)

Auditor: P Denison

ECF Delegate: C J A Jones, 11 Severn Grange, Ison Hill Road, Henbury, Bristol BS10 7QA. Tel: 0117 950 1292, e-mail: cjaones1@yahoo.co.uk

Union Delegates: P J Meade

Affiliated Clubs and Secretaries:-

Bristol & Clifton: The West of England Bridge Club, Arley Chapel Hall, Arley Hill, Cotham, Bristol BS6 5HR (Tues) Alan Papier, 25 Portland Street, Hereford HR4 9JE. Tel: 07899 826515, e-mail: chinadoc@chinadoc.force9.co.uk, website: www.cliftonchess.pwp.blueyonder.co.uk

Cheltenham: Victory Club, Burlington House, Lypiatt Road, Cheltenham (Tues/Thurs) J Burrows, 19 Alma Road, Cheltenham GL51 3LU. Tel: 01242 520079

Downend & Fishponds: Downend Cricket Club, W G Grace Memorial Ground, Downend Road, Downend (Tues) R Palmer, 27 Castle Road, Pucklechurch, Bristol BS17 3RF. Tel: 01275 823761

Dursley: Community Centre (Tues) Wanda Dakin, 42 Old-minster Road, Sharpness, Berkeley, Glos. Tel: 01453 810924, e-mail: john@9torchacre.freeseve.co.uk, website: http://members.lycos.co.uk/dcgp/scoresystem.htm

Gloucester: Services Club, College Street (Tues) P Baker, 30 Heathville Road, Gloucester GL1 3DS. Tel: 01452 424229, e-mail: pbaker@baltic22.freeseve.co.uk, website: www.baltic22.freeseve.co.uk

Musketeers: University Of Gloucestershire, St. Pauls Road, Cheltenham (Fri) D A Nicholas, 133 Cromwell Road, Cheltenham GL52 5ES. Tel: 01242 510122

Stroud: Liberal Club (Thurs) J Harris, 281 Westward Road, Ebley, Stroud, Glos GL5 4TN. Tel: 07745 580341, e-mail: jibs@fsmail.net, website: http://easytorecall.com/stroudchess/

Thornbury: The Chantry, Castle Street (Tues) M Minshall, 11 Chestermaster Close, Almondsbury, Bristol BS32 4EH. Tel: 01454 619965

Wotton Hall: Wotton Hall Club, 138 Barnwood Road, Barnwood, Gloucester GL4 3JS (Wed) J C H Jones, 10 Morwent Close, Abbeymead, Gloucester GL4 5YJ. Tel: 01452 621779, e-mail: johnchjones@lineone.net

NORTH GLOUCESTER CHESS ASSOCIATION

Secretary: R Wilden, 'Medlars', France Lynch, Stroud GL6 8LR. Tel: 01453 886655, e-mail: Robert@medlar1.freeseve.co.uk

ECF Delegate: P J Meade (as above)

GLOUCESTER & DISTRICT PRIMARY SCHOOLS CHESS ASSOCIATION

Secretary: J C H Jones, 10 Morwent Close, Abbeymead, Gloucester GL4 5YJ. Tel: 01452 621779, e-mail: johnchjones@lineone.net

HAMPSHIRE CHESS ASSOCIATION

Founded 1890. Affiliated to the ECF and the WECU

Website: www.hampshirechess.co.uk

President: K Retallack, 83 Firs Drive, Hedge End, Southampton SO30 4QQ. Tel: 01489 799671

Vice-President: R D W Marsh. Tel: 023 9250 3595, e-mail: roger.marsh@btinternet.com

Secretary: J F Wheeler, 52 St Matthews Road, Cosham, Portsmouth PO6 2DL. Tel: 023 9237 9905, e-mail: john.wheeler@care4free.net

Treasurer: Miss G A Moore 18 Firtree Court, West End Road, Bitterne, Southampton SO18 6RW. Tel: 023 8046 6118, e-mail: gillian@moore1818.freeseve.co.uk

Match Captain (WECU): D Tunks, 125 Rival Moor Road, Petersfield GU31 4HX. Tel: 01730 302058, e-mail: Dominic.R.Tunks@gtuk.com

Match Captain (Chiltern): F N McLeod, 16 Melville Close, Southampton SO16 8DE. Tel: 023 8073 5418, e-mail: F.N.McLeod@sotou.ac.uk

Match Secretary: J F Wheeler (as above)

Match Captain Under 125: Ashraf Syed, 40 Arbour Court, Whiteley, Fareham PO15 7FG. Tel: 07967 661973, e-mail: ashraf.syed@orange-ft.com

Correspondence Match Captain: F N McLeod (as above)

Grading Officer: R D W Marsh, Tel: 023 9250 3595

Secretary for Junior Chess: J H French, 31 Brocas Drive, South View, Basingstoke RG21 2LS. Tel: 01256 472537, e-mail: joefrench33@msn.com

Tournament Secretary: Malcolm Clarke, 9 Cherry Tree Court, Leigh Road, Eastleigh SO50 9JN. Tel: 023 8061 5903

Delegate ECF Council: J F Wheeler (as above)

Union Delegates:

Executive: J F Wheeler (as above)

Council: G Stuart, 1 Prospect Cottages, The Drove, Blackfield, Southampton SO45 1BX. Tel: 023 8024 3165, e-mail: g.b.stuart@btinternet.com

Archivist: G Stuart (as above)

Hampshire League Conductor: R Marsh (as above)

Website Editor: G Stuart (as above)

Hon Auditor: M W Stone

Affiliated Clubs and Secretaries:-

Andover: Central Club, East Street, Andover (Thurs) Stephen Cartridge, 3 The Close, Hatherden, Andover, Hants SP11 0HW. Tel: 01264 735519

Basingstoke: Sherborne Road, Basingstoke (Wed/Thurs) J H French, 31 Brocas Drive, South View, Basingstoke RG21 2LS. Tel: 01256 472537, e-mail: joefrench33@msn.com

Cosham: Cosham Community Centre, Wootton Street, Cosham (Thurs) Dave Cordner, 20 Winnington, Fareham PO15 6HP. Tel: 01329 221169

Eastleigh Railway: Eastleigh Railway Institute, 2 Romsey Road, Eastleigh (Tues) Malcolm Clarke, 9 Cherry Tree Court, Leigh Road, Eastleigh SO50 9JN. Tel: 023 8061 5903

Eastleigh WMC: Eastleigh Working Men's Club, Market Street, Eastleigh (Tues) N George, 2 Beresford Close, Chandlers Ford SO53 2LX. Tel: 023 8025 4433

Emsworth: Emsworth Sports & Social Club, Havant Road, Emsworth (Thurs) Neil Harrison, 113 London Road, Cowplain, Waterlooville, Hampshire PO8 8XJ. Tel: 07776 291469, e-mail: ECC@chessclub.freeuk.com, website: www.chessclub.freeuk.com

Fareham: The Limes, 34 Catisfield Lane, Fareham (Tues) J A Coburn, 23 Mitre Court, Bishopsfield Road, Fareham PO14 1LN. Tel: 01329 221416 or P Waller. Tel: 01489 784846, website: www.farehamchess.org.uk

Fleet/Farnborough: Cody Sports & Social Club, Pyestock, Farnborough, Hants GU14 0LS (Tues) Stuart Bates, 36 FirTree Way, Fleet, Hants GU52 7NB. Tel: 01252 621141, e-mail: stuart@bates621141.freeseve.co.uk, website: www.fleetchessclub.org.uk

Gosport: Bury House Community Centre, Bury Road, Gosport (Fri) Matthew Ludbrook, 26 Grove Avenue, Gosport PO12 1JX. Tel: 023 9261 0437, e-mail: matt.ludbrook@emicassociates.co.uk

Ordnance Survey: Maybush, Southampton (Thurs) C Barber, Caprice, Albany Road, Bishops Waltham SO32 1BY. Tel: 01489 893144

Passed Pawn: Hamble Club, Hamble Lane, Hamble (Wed) K Retallack, 83 Firs Drive, Hedge End, Southampton SO30 4QQ. Tel: 01489 799671

Portsmouth: Royal Naval Old Comrades Club, 86 Lake Road, Portsmouth (Wed) S Billett, 38 Westfield Road, Southsea PO4 9ES. Tel: 023 9273 7228, e-mail: sjbillett@qinetiq.com

Ringwood: The Furlong Pub, Meeting House Lane, Ringwood (Mon) P Donaldson, 12 Honey Lane, Burley, Ringwood, Hampshire BH24 4EN. Tel: 01425 403312

Southampton: Room 13, Oaklands Community School, Fairisle Road, Lordshill, Southampton (Tues) David Murchie, 74 Kingsway, Chandlers Ford, Eastleigh SO53 1FJ. Tel: 023 8026 5095

Southampton University: Southampton University Athletic Union, Highfield, Southampton SO17 1BJ (Thurs) e-mail: chess@soton.ac.uk, website: www.soton.ac.uk/~chess/

Southern Water: Divisional Offices, Sparrowgrove, Otterbourne, Winchester (Thurs) M Grandsen, 58 Dawson Road, Sholing, Southampton. Tel: 023 8043 6983

Winchester: Winnall Community Centre, Garbutt Road, Winchester (Mon) A Mountifield (Tony), 6 Sawyers Close, Winchester SO22 5JX. Tel: 01962 851320, e-mail: tony@mountifield.org

Winchester College: Winchester College, College Street, Winchester SO23 9NA (Mon) J Hunt c/o Winchester College. Tel: 01962 869996

HEREFORDSHIRE CHESS ASSOCIATION

Affiliated to the ECF and the MCCU

President: H M Bottomley, 25 Bodenham Road, Hereford. Tel: 01432 357850

Secretary: L P Collard, Westwinch House, 6 Winchester Ave, Tupsley, Hereford HR1 1QJ. Tel: 01432 268718

Treasurer: W A Archer, 75 Aylestone Hill, Hereford HR1 1HX. Tel: 01432 265712, e-mail: barch@archerb.fsnet.co.uk

Grading Officer: N Beveridge, Ridgeway, Rectory Road, Hampton Bishop HR1 4JU. Tel: 01432 870218, e-mail: ridgeway_hb@compuserve.com

Congress Secretary: W G Davies, 13 Beechwood Court, Hereford HR1 1DX. Tel: 01432 264434, e-mail: re4d@msn.com

ECF Delegate: L P Collard (as above)

Affiliated Clubs and Secretaries:-

Hereford: The Farmers Club (Mon) N Beveridge, "Ridgeway", Rectory Road, Hampton Bishop, Hereford HR1 4JU. Tel: 01432 870218



HERTFORDSHIRE CHESS ASSOCIATION

Founded 1901. Affiliated to the English Chess Federation and to the Southern Counties Chess Union

Website: www.hertschess.com

President: Tim Thurstan, 33 Brampton Park

Road, Hitchin, Herts. Tel: 01462 459873

Treasurer: Malcolm Harding, 30 Grasmere Close, Brownsover, Rugby, Warwicks CV21 1LW. Tel: 01788 561474, e-mail: malc.harding@virgin.net

Secretary: Martin Walker, 5A Kneesworth Street, Royston, Herts SG8 5AA. Tel: 01763 250833, e-mail: martin-walker@ukonline.co.uk

Minutes Secretary: Martin Walker (as above)

Championship Match Captain: Jeremy Fraser-Mitchell, 8 Highfield Hall, Highfield Lane, St Albans, Herts. Tel: 01727 848883

County U125 Match Captain: Keith Woodhouse, 37 New Road, Melbourn, Royston, Herts SG8 6BX. Tel: 01763 261946, e-mail: k.j.woodhouse@ntlworld.com

County U150 Match Captain: Mike Price, 18 Trent Close, Stevenage, Herts SG1 3RS. Tel: (h) 01438 239638, (w) 0207342 2542, e-mail: mikeprice18@ntlworld.com

Correspondence Chess Conductor: Graham Williams, 11 Greenside Drive, Hitchin, Herts. Tel: 01462 452849, e-mail: drgwilliams@hitchin80.freemove.co.uk

County Fixtures Secretary: vacant

Adjudications Secretary: Brian Judkins, 2 Constantine Place, Baldock, Herts SG7 6ST. Tel: 01462 641768, e-mail: brianjudkns@aol.com

League Secretary: John Leake, 57 Crabtree Lane, Harpenden, Herts. Tel: 01582 624678, e-mail: hcaleag@ntlworld.com

Club KO Competitions Organiser: Lee Harrison, 23 St Margaret's Gardens, Biggleswade, Beds SG18 8NU. Tel: 01767 316949, e-mail: lee.a.harrison@gsk.com

Capel, Burn & Bunce Organiser: Martin Walker (as above)

Old Puller Cup Organiser: Steve Law, 1 Green Lane, Hemel Hempstead, Herts HP2 4RZ. Tel: 01442 217123, e-mail: stvelaw0@yahoo.co.uk

Magazine Editor/Archive Curator: Tim Thurstan (as above)

Congress Organiser/Chief Arbiter: Tim Thurstan (as above)

Junior Secretary: Duncan Craft, Vine Cottage, The Green, Preston, Hitchin, Herts. Tel: 01462 434018, e-mail: Helen@cottagevine.freemove.co.uk

Hon. Auditor: Paul Laskier, 25 Sandridge Road, St Albans, Herts. Tel: 01727 846752

Website Editor: Chris Cook, 35 Billy Lows Lane, Potters Bar, Herts. Tel: 01707 642027, e-mail: chris@crdcook.co.uk

County Grader: Steve Law (as above)

Grand Prix Organiser: Steve Law (as above)

Trophies Secretary: Mark Topham. E-mail: marco.topham@btinternet.com

Affiliated Clubs and Secretaries:-

(* Indicates NO SMOKING venue)

Allenbury's: Allenbury's (Glaxo) Sports & Social Club, Harris Lane, Ware (Thurs) Dave Belton, 128 Chells Way, Stevenage SG2 0LX. Tel: 01438 226357(h), 01438 763194 (w), e-mail: dave.j.belton@gsk.com

Barnet Elizabethans: Conservative Club, 33 High Street (next to Firkin pub), Barnet (Mon) Ian Leighton, 42 Kingsmead, Barnet EN5 5AY. Tel: 020 8364 9500, Mobile: 07956 297792, e-mail: ianleighton12@aol.com, website: www.gtryfon.demon.co.uk/bcc

Bishop's Stortford *: The Royal British Legion, Windhill, Bishop's Stortford, Herts CM23 2NG (Thurs) Jon Spencer. Tel: 01920 484954, e-mail: jon@stortfordchess.co.uk, website: www.stortfordchess.co.uk

Borehamwood *: Allum Lane Community Centre, Allum Lane, Borehamwood (Tues) T J O'Sullivan, 37 Kenerne Drive, Barnet EN5 2NW. Tel: 020 8449 0542, e-mail: terry.osullivan@tiscali.co.uk

Hemel Hempstead: Cotterells Club, 182 Cotterells, Hemel Hempstead HP1 1JW (Mon) Barrie Saunders, 95 Catsdell, Hemel Hempstead, Hertfordshire HP2 9FH. Tel: 01442 402939, e-mail: barpointbarrie@yahoo.co.uk

Hertford: The Hertford Club, Lombard House, Bull Plain, Hertford SG14 1DTG (Tues) Steve Zsibrita, 53 Calton Avenue, Hertford SG14 2ER. Tel: 01992 302149, website: www.hertfordchessclub.com

Hoddesdon *: St Catharine & St Paul's Church Hall, St Paul's Lane, Hoddesdon (Thurs) Alan Gore, 28 Salisbury Road, Enfield, Middlesex EN3 6HQ. Tel: 01992 763675, e-mail: alandgore@hotmail.com

Letchworth & Hitchin *: Plinston Hall, The Broadway, Letchworth (Mon) Ian Mutton, 49 Lytton Avenue, Letchworth. Tel: 01462 484733, e-mail: ian.m.mutton@gsk.com

Little Heath and Brookmans Park *: Little Heath Parish Hall, Thornton Road, Little Heath, Potters Bar (club nights Mon, matches Wed); Brookmans Park URC, Bluebridge Road, Brookmans Park (Thurs) Chris Cook, 35 Billy Lows Lane, Potters Bar, Herts EN6 1UX. Tel: 01707 642027, e-mail: chris@littleheathchess.co.uk, website: www.littleheathchess.co.uk

Lower Red Lion: Lower Red Lion PH, Fishpool Street, St Albans, Herts (Mon) Richard Walsh, 6 Sandpit Lane, St Albans, Herts AL1 4DZ

Rothamsted: Rothamsted Sports Pavilion, Rothamsted Experimental Station, Harpenden (Tues) Chris Dyer, 36 Ross Way, Slip End, Luton, Beds LU1 4DD. Tel: 01582 482718, e-mail: chris.dyer@adas.co.uk

Royston *: Priory Community Centre, Melbourn Street, Royston (Mon) Kevin Clark, 42 Honey Way, Royston, Herts. Tel: 01763 231296, e-mail: kevin.clark2@ntlworld.com, website: <http://homepage.ntlworld.com/k.j.woodhouse/chess.html>

St Albans: London Road Estate Residents Association, Cell Barnes Lane, St Albans (Mon) Ian Gooding, 52 Castle Road, St Albans, Herts AL1 5DG. Tel: 01727 857907, e-mail: ian_gooding@yahoo.co.uk, website: www.stalbanschessclub.org.uk

Stevenage *: Holy Trinity Church Parish Room, High Street, Old Town, Stevenage (Mon) Mike Price, 18 Trent Close, Stevenage, Herts SG1 3RS. Tel: (h) 01438 239638, (w) 020 7342 2542, e-mail: mikeprice18@ntlworld.com

Watford *: Town and Country Club, Halsey House, Rosslyn Road, Watford (Tues) J Taffel, 16 Cassiobury Park Avenue, Watford WD18 7LB. Tel: 01923 220070, e-mail: Jeremy.taffel@ntlworld.com, website: <http://watfordchessclub.org.uk>

Welwyn Hatfield Chess Forum: The Royal Naval Association, Black Fan Road, Welwyn Garden City (Tues) Gary Ruddick, 57 Woodhall House, Cole Green Lane, Welwyn Garden City. Tel: 01707 331233, e-mail: garywgc@hotmail.com

HUNTINGDON AND PETERBOROUGH CHESS ASSOCIATION

Founded 1960. Affiliated to the ECF and to the EACU

Website: www.h-pca.org.uk

Chairman: Norman Wedley, 27 Bradden Street, Peterborough PE3 7JR. E-mail: normanwedley@freenetname.co.uk

Vice-Chairman: Tom Hazel, 17 Manor Gardens, Buckden PE19 5TN

Acting Secretary: Peter Walker, 20 Somes Close, Uffington, Stamford, Lincs PE9 4UE. Tel: 01780 482098, e-mail: pnwalker1@netbreeze.co.uk

Hon Treasurer: H Currie, 8 Vicarage Gardens, Farcet, Peterborough PE7 3AW. Tel: 01733 241189, e-mail: hcurrie@tiscali.co.uk

Results Secretary: M Pope, 9 Redwing Place, St Neots, Cambs PE19 1UG. Tel: 01480 216278, e-mail: michaelpopeuk@yahoo.co.uk

Match Captain: M Misson, 12 Abbots Crescent, St Ives, Huntingdon PE27 3YB. Tel: 01480 354814, e-mail: mMisson@AnglianWater.co.uk

Tournament Secretary: C J Russell, 4 Lapwing Drive, Whittlesey, Peterborough PE7 1PW. Tel: 01733 203653, e-mail: cjnet@aol.com

Junior Organiser: Francis Bowers, 62 Pennine Way, Gunthorpe, Peterborough, Cambridgeshire PE4 7TE. Tel: 01733 579569, e-mail: chessbower@aol.com

Grading Officer: C J Russell (as above)

ECF Delegate: M Misson (as above)

EACU Delegates: F Bowers, N Wedley

Auditor: R Burbage, 153 Coneygree Road, Stanground, Peterborough PE2 8LQ. Tel: 01733 561001

Website Co-ordinator: Neil Holmes, 11 Swift Close, St Neots PE19 1NW. Tel: 01480 383382, e-mail: neil.holmes@zoom.co.uk

Affiliated Clubs and Secretaries:-

Buckden: (Wed) T Hazel, 17 Manor Gardens, Buckden, St. Neots, Huntingdon PE19 5TN. Tel: 01480 810541

Gunthorpe & Paston: Brookside Methodist Church, Gunthorpe Road, Peterborough (Tues) Francis Bowers (as above)

Perkins: Sports Club, Oxney Road, Peterborough (Wed) C J Russell, 4 Lapwing Drive, Whittlesey, Peterborough PE7 1PW. Tel: 01733 203653

Peterborough: Southfield Community Centre, Southfield Avenue, Stanground, Peterborough (Thurs) G Ward, 3 St Mary's Road, Stilton, Peterborough PE7 3RX. Tel: 01733 244553

Spalding: Social & Services Club, High Street, Spalding (Tues) D Carew, Loxley, Lutton Gowts, Spalding PE12 9LQ. Tel: 01406 364663, e-mail: davidcarew@easy.net.co.uk
St Neots & District: Royal Air Forces Association Astra Club, 44 Huntingdon Street, St Neots (Mon) Neil Holmes (as above) website: www.stneotschess.org.uk/St_Neots_Chesx.html
Warboys: Resource Centre, Popes Lane (Wed) Marcus Misson (as above) website: www.warboyschess.co.uk

KENT COUNTY CHESS ASSOCIATION

Established in 1889. Affiliated to the ECF and the SCCU

Website: www.kentchessca.plus.com

President: G F Steele, 59 Ramsgate Road, Margate CT9 SE. Tel: 01843 297045

Life Vice-Presidents: R C N Lee-Anderson, J MacDonald-Ross, B H Threadgall

Chairman: M R Wiltshire, 63 Shepherds Lane, Dartford DA1 2NS. Tel: 01322 272152, e-mail: m.r.wiltshire@btinternet.com

Secretary: Don Chapman, 102 Kidbrooke Park Road, London SE3 ODX. Tel: 020 8856 7244, e-mail: dchap88816@aol.com

Minutes Secretary: R J Haddrell, 48 Southview Road, Tunbridge Wells TN4 9BX. Tel/Fax: 01892 532361, e-mail: rjh@sccu.ndo.co.uk

Treasurer: C R Chandler, c/o Goatcher Chandler & Co. 10 Overcliffe, Gravesend, Kent. Tel: 01474363154

Tournament Secretary: Derek Davis, 11 Grove Park Road, Mottingham, London SE9 4NP. Tel: 020 8857 1742, e-mail: djdavis.ch@virgin.net

Match Captains:

Open: C B Rice, 89 Oakdene Avenue, Chislehurst, Kent BR7 6DZ. Tel: 020 8860 0555 e-mail: chris.rice17@fsa.gov.uk

Under 175: vacant

Under 150: M R Wiltshire (as above)

Under 125: I C Smith, 31 Green Farm Close, Green Street Green, Orpington, Kent BR6 6DJ. Tel: 01689 855648

Under 100: Alan Evans, Readers, Millcroft Road, Cliffe, Rochester, Kent ME3 7QN. Tel: 01634 220444

U180 Jamboree: vacant

Correspondence: M R Croft (as above)

Summer Quickplay: Laurence Jones, e-mail: lcwv2003@ukonline.co.uk

Schools League: R J Haddrell (as above)

Equipment Officer: I C Smith (as above)

Trophy Curator: M R Croft (as above)

Grader: R J Haddrell (as above)

KJCA Liaison: R J Haddrell (as above)

ECF Representative: R J Haddrell (as above)

SCCU Representative: D Chapman (as above)

Committee: J E Fowers, Chantry Cottage, Stack Lane, Hartley, Longfield DA3 8BL. Tel: 01474 704878; J Hart-Dyke, 35 Mount Pleasant Close, Lyminge, Folkestone CT18 8HF. Tel: 01303 863812 (h), 01303 814 634 (w), 07721 458 475 (m); A E Hanreck, 15 Alanthus Close, London SE12 8RE. Tel: 020 8852 6471

Auditor: D J Horton, 4 Sea View Road, Birchington, Kent CT7 9LB. Tel: 01843 842856, e-mail: djhorton@adept.co.uk

Affiliated Clubs and Secretaries:-

Ashford: Centre Piece, Bank House, Ashford (Tues) P Moor, 19 Aragon Close, Ashford TN23 5DH. Tel: 01233 334591

Beckenham & Bromley: "The Fitness Exchange" (ex NatWest Sports Club) Copers Cope Road, Beckenham BR3 1NZ (Thurs - Sep to June) J H Lewin, 27 Tregony Road, Orpington BR6 9XB. Tel: 01689 891590, website: www.beckenhamchess.org.uk

Charlton: Charlton House, Charlton Road, London SE7 8RE (Tues) Alan Hanreck (as above) www.communitate.co.uk/london/charltonchess, e-mail: charltonchess@yahoo.co.uk

Chislehurst: Methodist Church Hall, Prince Imperial Road, Chislehurst BR7 5LX. Closed June to August (Wed) B S Drew, 62 Beechwood Avenue, Farnborough BR6 7EY. Tel: 01689 859656

Dartford: Glaxo Wellcome Club, High Street, Dartford DA1 (Thurs) M R Wiltshire, 63 Shepherds Lane, Dartford DA1 2NS. Tel: 01322 272152

Folkestone: Saga Building, Middelburg Square, Folkestone, Kent CT20 1AZ (Wed/Sat) John Atherton, 6 Churchfield, Stanford North, Ashford, Kent TN25 6UA. Tel: 01303 813574, e-mail: john_atherton@hotmail.co.uk

Hastings & St Leonards: 2 Cornwallis Terrace, Hastings TN34 1EB (7 days a week) Paul Buswell. Tel: 01424 444321, e-mail: info@hastingschessclub.co.uk, website: www.hastingschessclub.co.uk

Herne Bay: British Legion Club, sea front (Tues) R F Pooley, Top Flat, 81 Mortimer Street, Herne Bay CT6 5PR. Tel: 01227 363417

Kildown: See Weald of Kent

Lewisham: Catford Cricket Club, Penerley Road SE6 2LQ (Wed) D Helsby, 149 Malyons Road, Lewisham SE13 7XE. Website: www.yhh78.dial.pipex.com

Maidstone: Mote Park Leisure Centre (Wed) David Heath, 17 Aspian Drive, Coxheath, Maidstone, Kent ME17 4JZ. Tel: 01622 741758, e-mail: david@heath1661.fsnet.co.uk

Medway: Queen Charlotte PH, High Street, Rochester ME1 1EH (Tues) R House, 82 Rainham Road, Chatham. Tel: 01634 571774

Petts Wood & Orpington: GEA Hall, Woodhurst Avenue, Petts Wood BR5 1AR. Closed May to August (Fri) Paul Jones, 98 Eden Way, Beckenham, Kent BR3 3DH. Tel: 020 8663 6212, e-mail: pj@pja.u-net.com, website: www.digitig.co.uk/chess

Phoenix: Windmill Tavern, Shrubbery Road, Gravesend DA12 1JW (Mon/Thurs) J E Fowers, Chantry Cottage, Stack Lane, Hartley, Longfield DA3 8BL. Tel: 01474 704878

Rainham: Oast House Community Centre, Granary Road, Gillingham (Thurs) R Springett, 11 Nore Close, Gillingham ME7 3DG. Tel: 01634 856903

Sevenoaks: Sevenoaks Social Club, 66 London Road, Sevenoaks, Kent TN13 1AT (Mon) J R Thompson, 17 Croft Way, Sevenoaks TN13 2JU. Tel: 01732 452588

Sidcup: Hurst Community Centre, Hurst Road, Sidcup DA5 3HL. (Wed) I McAllan, 16 Sandalwood House, Longlands Road, Sidcup DA15 7NB. Tel: 020 8302 5560

Sittingbourne: Red Cross H.Q., Albany Road, Sittingbourne (Thurs) Kevin French, 104 Beauvoir Road, Sittingbourne ME9 OPM. Tel: 01795 439732 (for matches contact B Turner, St. Martin, 42 Martindown Road, Whitstable CT5 4PR. Tel: 01227 274216)

Snodland: The Cricket Pavilion, Rocfort Road (Thurs 7.30pm) David Lettington, 3 Columbine Road, East Malling, Kent ME19 6EP. Tel: 01732 870356; e-mail: david_lettington@hotmail.com

Swanley: St Peters Church Hall, Hextable (Thurs) K Grist, 51 St Davids Road, Hextable BR8 7RJ. Tel: 01322 667748

Thanet: Seaview Public House, Station Road, Birchington (Fri/Sat) D J Horton, 4 Sea View Road, Birchington, Kent CT7 9LB. Tel: 01843 842856, e-mail: djhorton@adept.co.uk

Tonbridge & Hadlow: Forsyth Hall, Age Concern, 5 Bradford Street, Tonbridge, Kent. Steve Bond. Tel: 01892 538185, website: www.tonbridgechess.org.uk

Tunbridge Wells: Tunbridge Wells & Counties Bridge Club, 40 London Road, Tunbridge Wells (Wed) Jerry Anstead, 52 Culverden Park, Tunbridge Wells TN4 9QR. Tel: 01892 518164, e-mail: anstead@btinternet.com

Weald of Kent: WoKCC, Cranbrook Library, Carriers Road, Cranbrook, Kent TN17 3JT (Mon) J Hart-Dyke, 35 Mount Pleasant Close, Lyminge, Folkestone CT18 8HF. Tel: 01303 863812 (h), 01303 814 634 (w), 07721 458 475 (m)

Whitstable: British Legion, High Street, Whitstable (Fri) M Snashall, 18 Pier Avenue, Whitstable CT5 2HQ. Tel: 01227 262230



LANCASHIRE CHESS ASSOCIATION

Founded circa 1897. Affiliated to the English Chess Federation and to the Northern Counties Chess Union.

Website: <http://lancashirechess.org.uk>

President: Bill O'Rourke, 101 Queens Park Road, Heywood, Lancashire OL10 4JR. Tel: 01706 627874, e-mail: worchessnu1@ntlworld.com

Hon. Vice-Presidents: P Furlong, D Lees, J Tennant-Smith, K Gorman, G Jones

Vice-Presidents: M J Conroy, H Hughes, J Lyth, R Newton, M J O'Hara, W O'Rourke

Minutes Secretary: Dave Clayton, 17 Bracken Close, Chorley, Lancashire PR6 0EJ. Tel: 01257 275053, e-mail: Dgclayton@btinternet.com

Treasurer: Simon Woodcock, 8 Donnington Close, Leigh, Lancashire WN7 3NY. Tel: 01942 682646, e-mail: blitzchess2001@yahoo.co.uk

Open team Captain: Mike J Conroy, 2 Fairbairn Avenue, Burnley, Lancashire BB12 0LW. Tel: 01282 425703

U175 team Captain: Mike Conroy (as above)

U150 team Captain: W O'Rourke (as above)

U125 team Captain: Phil Raynor, 24 Oakwood Close, Blackpool, Lancs FY4 5FD. Tel: 01253 692445, e-mail: phil@raynor6374.freemove.co.uk

U100 team Captain: Mike Horne, 23 Ottershaw Gardens, Blackburn, Lancashire BB1 8RG. Tel: 01254 672860, e-mail: mike@gardens23.freemove.co.uk

Correspondence Captain: Andy Clarkson, 5 Beverley Street, Burnley. Tel: 01282 438887, e-mail: MRAACLARKSON@aol.com

Junior Organiser: Bill O'Rourke (as above)

U18, U16 & U15 Manager: Bill O'Rourke (as above)
U13 Manager: Rob Hart, Abbotsford, 89 Gillibrand Walks, Chorley, Lancashire PR 7 2HF. Tel: 01257 261316, e-mail: robhart@ukonline.co.uk
U11 + U9 Managers: Dave Gaston, 40 Plantation Road, Blackburn, Lancashire BB2 4QH. Tel: 01254 673430, e-mail: Dave@64squares.freemove.co.uk
Girls' Teams' Manager: Ian Hughes, 33, Penryn Avenue, St Helens, WA11 9EX. Tel: 07815101905, e-mail: ijhughes2@hotmail.com
Congress Organiser: Dave Clayton (as above)
Congress Treasurer: Simon Woodcock (as above)
Grade Co-ordinator: Geoff Jones, 11 Lilford Street, Leigh, Lancashire WN7 4JN. Tel: 01942 604262, e-mail: arbiters@geoffers.free-online.co.uk
ECF Delegates: Bill O'Rourke (as above); Mike O'Hara, 878 St. Helens Road, Over Hulton, Bolton BL5 1AA. Tel: 01204 63275, e-mail: M.J.OHara@salford.ac.uk
N.C.C.U. Delegates: Simon Woodcock (as above); Steve Fanning, 10 Broadheath Close, Westthroughton, Bolton, Lancashire BL5 3UQ. Tel: 01942 815241, e-mail: stevefanning@btinternet.com
Bulletin Editor: Nick Sinclair, 289 Blackpool Road, Poulton-Le-Fylde, Lancashire FY6 7QT. Tel: 01253 895412, e-mail: nicksinc@aol.com
LCA Web Page Author: Carl Tillotson (www.lancashirechess.info)

Affiliated Clubs and Secretaries:-

Atherton: The Atherton Arms, 6 Tyldesley Road, Atherton (Mon) Simon Woodcock, 8 Donnington Close, Leigh, Lancashire WN7 3NY. Tel: 01942 682646, e-mail: blitzchess2001@yahoo.co.uk, website: www.btinternet.com/~stevefanning/ChessClub.htm
Axa: The Guardian Sports Club Lytham, Mythop Road, Lytham (Thurs) Neil Coward, 39 Wetherby Avenue, Blackpool FY4 1PZ. Tel: 01253 348728, e-mail: coogie@globalnet.co.uk, website: www.lancashirechess.info/clubs/axa.html
Bispham: Bispham Chess Club, Bispham Community Centre, Bispham Road, Blackpool FY2 0HH (Tues) Blaine McGrady, 37 Hodgson Avenue, Freckleton, Blackpool, Lancashire PR4 1SQ. Tel: 01772 634483, e-mail: jckmcgrad@aol.com, website: www.bisphamcentre.fsnet.co.uk/chess.htm
Blackburn: Polish Catholic Centre, 44 Preston New Road, Blackburn (Wed) Peter Harrington, 119 St. James Road, Blackburn, Lancashire BB1 8ES. Tel: 01254 581398, website: www.lancashirechess.info/clubs/blackburn.html
Blackpool: Blackpool Cricket Club, Barlow Crescent, West Park Drive, Blackpool FY3 9EQ (Mon) Michael Parker, 22 Blair Way Avenue, Blackpool, Lancashire FY3 8JT. Tel: 01253 396098, website: www.sporthost.co.uk/blackpoolchess/
Burnley: (Wed) Mike Conroy, 2 Fairbairn Avenue, Burnley, Lancashire BB12 0LW. Tel: 01282 425703, website: www.lancashirechess.info/clubs/burnley.html
Cleveleys Juniors: Cleveleys Park Methodist Church, West Drive, Cleveleys (Thurs) Steve Lamb. Tel: 07817 948692, e-mail: stelin@blacksheep75.freemove.co.uk, website: www.lancashirechess.info/clubs/cleveleys.html
Clitheroe Chess Club: Catholic Centre, Lowergate, Clitheroe (Tues) John Smith, 14 Back Lane, Rimington, Clitheroe, Lancashire BB7 4EL. Tel: 01200 445523, website: www.lancashirechess.info/clubs/clitheroe.html
Chorley: St. James Bowling Club, Eaves Lane, Chorley (Tues) Mark Gregson, 8 Oppenheim avenue, Grange Park, St. Helens, Lancashire WA10 3QJ. Tel: 01744 675583, e-mail: magregson@sthelenswa10.freemove.co.uk, website: www.lancashirechess.info/clubs/chorley.html
Crusaders: The Blackburn Northern Sports club, Pleckgate Road, Blackburn BB1 8QA (Thurs) Mike Horne, 23 Ottershaw Gardens, Blackburn, Lancashire BB1 8RG. Tel: 01254 672860, e-mail: mike@gardens23.freemove.co.uk, website: http://mysite.wanadoo-members.co.uk/crusaderschess/index.html
Great Harwood: Victoria Hotel, St Johns Street, Great Harwood (Tues) Peter Dickinson, 29 Fernlea Drive, Clayton-le-Moors, Blackburn, Lancashire. Tel: 01254 384563, e-mail: peter@dicki44.fsnet.co.uk, website: www.lancashirechess.info/clubs/gtharwood.html
Hawks Chess Club: The Sparrow Hawk Hotel, Church Street, Burnley (Wed) Andy Clarkson, 5 Beverley Street, Burnley. Tel: 01282 438887, e-mail: MRAACLARKSON@aol.com, website: www.lancashirechess.info/clubs/hawks.html
Heywood: Freemasons Arms Hotel, Market Place, Heywood (Tues) Bill O'Rourke, 101 Queens Park Road, Heywood, Lancashire OL10 4JR. Tel: 01706 627874, e-mail: worchessnu1@ntlworld.com, website: www.rochdaleonline.co.uk/Community/Groups/groups_detail.asp?ID=380

Lancaster: The Reform Club, 1 Great John Street, Lancaster (Tues/Fri) Colin Fisher, 90 Barton Road, Lancaster, Lancashire. Tel: 01524 64706, e-mail: colin.fisher90@tiscali.co.uk, website: www.lancashirechess.info/clubs/Lancaster.html
Lancaster Royal Grammar: Tony Payne, Lancaster Royal Grammar School, East Road, Lancaster LA1 3AB, website: www.lancashirechess.info/clubs/LRGS.html
Leyland: Broadfield Arms, Leyland Lane, Leyland (Tues) Steve Hughes, 4 Applefields, Leyland, Lancashire PR5 2AZ. Tel: 01772 455121, e-mail: steve@ottie.org.uk, website: www.leychess.uko2.co.uk or www.lancashirechess.info/clubs/leyland.html
Lytham Ex-Servicemens': Chapel Street, Off Westby Street, Lytham (Thurs) Richard Lord, 14 Croft Butts Lane, Freckleton, Preston PR4 1RB. Tel: 01772 633231, e-mail: chess@richardlord.co.uk, website: www.lancashirechess.info/clubs/Lythamex.html
Morecambe: Morecambe Cricket Club, Woodhill Lane, Morecambe (Wed) Norman Blade, 23 Mardale Avenue, Morecambe, Lancashire LA4 4BH. Tel: 01524 421125, e-mail: kit3ov@aol.com, website: www.lancashirechess.info/clubs/morecambe.html
Pendle: Nelson Cricket Club (Thurs) John C Belbin, Garfield, Keighley Road, Colne BB8 7KL. Tel: 01282 867291, e-mail: john@belbincolne.co.uk, website: http://www.lancashirechess.info/clubs/Nelson.html
Poulton: Sevenoaks Day Centre, Hobart Place, Anchorsholme (Tues) Ken Gorman, 16 Carleton Gardens, Poulton-le-fylde FY6 7NA. Tel: 01253 899742, e-mail: doskachess@btinternet.com, website: www.lancashirechess.info/clubs/Poulton.html
Preston: The Unicorn, 378 North Road (at junction with Garstang Road), Preston PR1 1RU (Wed) Malcolm Peacock, 10 Cromwell Road, Penwortham, Preston PR1 9AT. Tel: 01772 723766, e-mail: malcolm@mpeacock.demon.co.uk, website: www.mpeacock.demon.co.uk/chess/index.html or www.lancashirechess.info/clubs/Preston.html
Rawtenstall: Rawtenstall Cricket Club, Bacup Road, Rawtenstall (Tues) John Lund, 7 Mayfair Close, Helmshore, Rawtenstall, Lancashire BB4 4LL. Tel: 01706 226854, e-mail: john.lund.bc@btinternet.com, website: www.lancashirechess.info/clubs/Rawtenstall.html
Rochdale: Rochdale Transport Club, 23 Baron Street, Rochdale OL16 1SJ (Mon) A Catz, 11 Kestrel Close, Hyde SK14 4TZ. Tel: 0161 368 9138, e-mail: armshi@aol.com, website: www.rochdale-chess-club.org.uk or www.lancashirechess.info/clubs/Rochdale.html
Salford: University Of Salford, Maxwell Building, The Crescent, Salford (Tues) Bill Lowe, 7 Valdene Drive, Pendlebury, Worsley, Manchester M28 7HA. Tel: 0161 799 3921, website: www.lancashirechess.info/clubs/salford.html
Swinton: Swinton & Pendlebury Labour Club, Station Road, Swinton (Thurs) Andrew Wilson, 33 Tennyson Road, Swinton M27 3PY. Tel: 0161 281 1099, e-mail: andrew-wilson@junior-chess.fsnet.co.uk, website: www.swintonchess.org or www.lancashirechess.info/clubs/swinton.html
Urmston & District: Shaw Hall Community Centre, Church Road, Flixton (Mon) Keith Johnston, 74 Moss Park Road Stretford Manchester M32 9HQ. Tel: 0161 291 8643, e-mail: IKJohnston@aol.com, website: www.lancashirechess.info/clubs/urmston.html

Other Local Associations and Leagues (see League Section for details)

Blackpool & Fylde Chess League
Bury & Rochdale Chess League
Central Lancashire Chess League
East Lancashire Chess Association
Lancaster, Morecambe & District Chess League

LEICESTERSHIRE & RUTLAND CHESS ASSOCIATION

Affiliated to the ECF and the MCCU

Website: www.lrca.org.uk

President: Jim Bingham, 13 Malling Avenue, Broughton Astley, Leicester LE9 6QS. Tel: 01455 283188, e-mail jim.t.bingham@bopenworld.com

Deputy President: J Dawkins, 39 Woodbrook Road, Loughborough LE11 3QB. Tel: 01509 215579, e-mail: jvdchess@tiscali.co.uk

Secretary: Peter Harrison, 3 The Green, Croft, Leics LE9 3EQ. Tel: 01455 282 192, e-mail: Theweddoes@aol.com

Treasurer: C F W Johnson, 105 Central Avenue, Syston LE7 2EG. Tel: 0116 260 9012, e-mail: cyriljohnson@yahoo.co.uk

County Teams:

Open: G Booley, 31 Collingwood Drive, Sileby, Loughborough LE12 7NT. Tel: 01509 816974, e-mail: gbooley@acecleaningcompany.co.uk

U150: Ben Pourmozafari, 11 Main Street, Pickwell, Leics LE14 2QT. Tel: 01664 454501, e-mail: pourmozafari@yahoo.co.uk

U125: Graham Hewitt. E-mail: grahamjhewitt@hotmail.com

U100 A & B: Julie Johnson, 105 Central Ave Syston LE7 3EG. Tel: 0116 260 9012, e-mail: juliedjohnson@yahoo.com

Correspondence:

ECF: R Veitch (as above)

Junior Chairman: Cyril Johnson (as above)

Congress: Sean Hewitt. Tel: 07845 518972, e-mail: sean.hewitt@virgin.net

Public Relations: Julie Johnson (as above)

Gradings: Steve Wylie, Flat 3, 28 Upper Tichborne Street, Leicester LE2 1GJ. Tel: 0116 254 5521, e-mail: stephen_wylie2000@yahoo.co.uk

Leics Mercury: C F W Johnson, 105 Central Avenue, Syston LE7 2EG. Tel: 0116 260 9012, e-mail: cyriljohnson@yahoo.co.uk

Auditor: S Machin

ECF Delegate: Jim Bingham (as above)

MCCU Delegates: C F W Johnson, J Johnson, P C Gibbs

League Management Committee:

Chairman: A M Jex, 8, Hoby Road, Ragdale, Leics LE14 3PE. Tel: 01664 434159, e-mail: alan@mdjex.freemove.co.uk

Secretary: J N Miller, 2 Lower Green, Loughborough LE11 3PA. Tel: 01509 263858, e-mail: J.N.Miller@btinternet.com

Adjudications: I Dodds, 41 Hylion Road, Leics LE2 6GQ. Tel: 0116 288 9952, e-mail: iain.dodds@thepensionservice.gsi.gov.uk

Results: M Thornton, 6 Briar Close, Oadby LE2 5TG. Tel/Fax: 0116 271 0865, e-mail: michaelthornton@btopenworld.com

Committee Members: B Neil Beasley, J Dawkins, P Gibbs, F Hulford, S Hewitt, C F W Johnson, J Johnson, S Wylie

Affiliated Clubs and Secretaries:-

#= No smoking \$ = please notify opposition of team names 7 days before match

Ashby Academy: # Ivanhoe Social Club Wilfred Place, Ashby-De-La-Zouch (Thurs) Larry Hayden, 1 Brookside, Ashby de la Zouch, Leics LE65 1JW. Tel: 01530 560179, 0116 265 6045 (w), e-mail: larryhayden@btinternet.com, website: www.ashbychess.eclipse.co.uk

Birstall: # Birstall Social Club, Wanlip Lane, Birstall (Tues) Graham Booley (as above)

Braunstone: # Civic Centre, Kingsway, Braunstone Town, Leicester (Tues) John Oliver, 11 Hyde Close, Oadby LE2 5UN. Tel: 0116 271 7079, e-mail: johnoliver@hotmail.com

Hinckley: Ashby Road Sports Club, Hangmans Lane, Hinckley (Thurs) Roland Birchall, 42 Strathmore Road, Hinckley LE10 0LR. Tel: 07949 323742

Leicestershire University: University Students Union, Percy Gee Building, University Road, Leicester (Mon) Dann Mitchell. Tel: 07890 773886, e-mail: dmm17@leicester.ac.uk

Littlethorpe: The Plough Inn, Station Road, Littlethorpe (Tues) Dave Ricketts. Tel: 0116 2849104, 07906 361664, e-mail: dave@littlethorpechess.co.uk, website: www.littlethorpechess.co.uk

Loughborough: John Storer House, Wards End, Loughborough (Thurs) J Dawkins, 39 Woodbrook Road, Loughborough LE11 3QB. Tel: 01509 215579, e-mail: jvdchess@tiscali.co.uk, website: www.loughboroughchess.co.uk

Market Harborough: Trades & Labour Club High Street, Market Harborough (Wed) Romily Ilersic, 77 The Ridgeway, Market Harborough. Tel: 01858 432065, 01858 463322(w), e-mail: ilersic1@yahoo.co.uk

Melton Mowbray: Swallowdale Primary School, Dalby Road, Melton Mowbray (Wed) Peter Poolan. Tel: 01664 482304, e-mail: peter.poolan@ntlworld.com

Oadby: # Beauchamp College, Oadby (Wed) Don B Candlin, 5 Bourton Crescent, Oadby LE2 4PA. Tel: 0116 271 2924

Oakham School: # The Old Hall, Oakham School, Oakham (Tues) Graham D Lee, 81 Burley Road, Oakham LE15 6DJ. Tel: 01572 756359, e-mail: gdlee@btopenworld.com

Shepshed Rooks: # Hind Leys Community College, Forest Street, Shepshed (Thurs) David Farrall, 29 Romway. Tel: 01509 844437, e-mail: djfarrall@tiscali.co.uk, website: www.freewebs.com/shepshedchessclub

Spinney Hill: \$ Spinney Hill WMC, Frisby Road, Leicester (Thurs) Brian Slater, 7 Faire Road Glenfield, Leics LE3 8EE. Tel: 0116 287 2761, e-mail: b.slater@bbpnl.com

Syston: Syston & District Social Club, High St, Syston (Tues) Ben Pourmozafari, 11 Main Street, Pickwell, Leics LE14 2QT. Tel: 01664 454501, e-mail: pourmozafari@yahoo.co.uk

Scraptoft Valley: Scraptoft Valley Working Mens Club Grantham Rd, Leicester, Leicestershire LE5 1HR (Thurs) John Pattinson, 6 Lark Close, Leicester Forest East. Tel: 0116 238 6758, e-mail: john.pattinson@intl.pepsico.com

Uppingham School: # Maths Block, Leicester Road, Uppingham (Wed) Tony Webster 9TQ. Tel: 01572 742700, e-mail: tw@uppingham.co.uk

Wigton: # Aylestone Baptist Church, 20 Lutterworth Road, Leics (Thurs) B Neil Beasley, 7 Sharnbrook Gardens, Sharnbrook LE10 3QD. Tel: 01455 274663, e-mail: neilbeasley@care4free.net

LINCOLNSHIRE CHESS ASSOCIATION

Affiliated to the ECF and the MCCU

Website: www.lincschess.co.uk

President: Dennis Georgiou, 9 Churchill Avenue, Brigg DN20 8DF. Tel: 01652 652949, e-mail: denisgeorg@aol.com

Vice-Presidents: G Kendall

Secretary: Mike Colebrook, Oak Tree Lodge, Hallgarth, Marshchapel, Lincs DN36 5TQ. Tel: 01472 389116, 07879 631948

Treasurer: Peter Sherlock, 13 Burns Gardens, Lincoln LN2 4LJ. Tel: 01522 888693, e-mail: peter.sherlock4@ntlworld.com

League Secretary: Mike Colebrook (as above)

Team Captain: Dennis Georgiou (as above)

U11 Junior Secretary: Keith Palmer, 22 Kenwick Road, Louth LN11 8EG. Tel: 01507 607081

U18 Junior Secretary: Robert Dale, 5 Chelsea Drive, Forest Park, Lincoln LN6 0XF. Tel: 01522 822454

Grading Officer: Peter Sherlock (as above)

Correspondence Secretary: Peter Sherlock (as above)

Newsletter Editor: Peter Sherlock (as above)

MCCU Delegates: D Carew, P Sherlock, P Turner

ECF Delegates: Francis Bowers, 62 Pennine Way, Gunthorpe, Peterborough, Cambridgeshire PE4 7TE. Tel: 01733 579569, e-mail: chessbower@aol.com

Affiliated Clubs and Secretaries:-

Appleby Frodingham: Brumby Hall, Ashby Road, Scunthorpe (Mon) Dennis Georgiou, 9 Churchill Avenue, Brigg DN20 8DF. Tel: 01652 652949, e-mail: denisgeorg@aol.com

Boston: Tennis Club, 125 Sleaford Road, Boston PE21 8EY (Mon) M Stephens, 53 Carver Road, Boston PE21 8BH. Tel: 01205 351532

Bottesford: Church of the Holy Spirit, Bottesford (Wed) Peter R Turner, 6 Seabrook Drive, Bottesford, North Lincolnshire DN16 3RY. Tel: 01724 866433, e-mail: prtchess@aol.com

Grantham: Shirley Croft Hotel, Harrowby Road, Grantham (Wed) Chris M Holt, 32 Port Rush Drive, Grantham NG31 9GD. Tel: 07876 250460

Grimsby: Bargate Club, Bargate, Grimsby (Mon/Thurs) Paul Chaplin, 41 Springbank, Grimsby DN34 4BQ. Tel: 01472 352687, e-mail: paul.chaplin27@ntlworld.com, website: www.grimsbychessclub.co.uk

Lincoln: RAOB Club, 58 South Park, Lincoln (Wed) D Bull, 42 Riseholme Lane, Lincoln LN2 2LD. Tel: 01522 787664

Louth: St James' Church House (Tues/Fri) Alex McMullen, 49 Linden Walk, Louth, Lincolnshire LN11 9HT. Tel: 01507 606440, e-mail: alexmcmullen@onetel.net

Spalding: Spalding Services Club, 24 High Street, Spalding (Tues) David Carew, Loxley, Lutton Gowts, Spalding PE12 9LQ. Tel: 01406 364663

THE MANCHESTER CHESS FEDERATION

Website: <http://manchesterchessfederation.org/>

Secretary: Andrew Parry. E-mail: rockhopper_170@hotmail.com

MERSEYSIDE CHESS ASSOCIATION

Affiliated to the ECF and the NCCU

Website: www.croxtethhgs.3tc4u.net

President: J Wiseman, 8 Salisbury Terrace, Liverpool L15 4HD. Tel: 0151 734 1050, 0151 529 8510 (w), e-mail: jim-wiseman@blueyonder.co.uk

Vice-President: D Farley, 41 Ashford Road, Meols, Wirral CH47 5AN. Tel: 0151 632 4761, e-mail: walleseychess@btinternet.com

Life Vice-Presidents: G A M Boswell, 16 Glenmore Avenue, Liverpool, L18 4QE. Tel: 0151 724 1946; F L V Barker, 221 Brodie Avenue, Liverpool L9 7NG. Tel: 0151 427 4917; P Bond, End House, 31 Station Road, North Elmham, Dereham, Norfolk NR20 5HH. Tel: 01362 688917, e-mail: maltings007@hotmail.com

General Secretary: John Davis, 4 Flowermead Close, Hoylake, Wirral CH47 7BY. Tel: 0151 632 1567, e-mail: johndavis@beziars.freemove.co.uk

Treasurer: R Stuttard, 52 Fleetwood Street, Southport PR9 0JZ. Tel: 07973 219394, e-mail: ralphstuttard@compuserve.com

League Controllers:

First Division: D Whitby, 17 Adelaide Terrace, Waterloo, Liverpool, L22 8QD. Tel: 0151 235 2880 (w), 0151 474 2186 (h), e-mail: dave.whitby@dial.pipex.com

Second Division: D Farley (as above)

Third Division: J Moran, 4 Thirlmere Drive, Liverpool L21 5JL. Tel: 0151 928 5625, e-mail: jim@moranl21.fsnet.co.uk

Fourth Division: P Inward, High Close, Wetstone Lane, West Kirby, Wirral CH48 7HG. Tel: 0151 625 6005, e-mail: peter.inward@talk21.com

Fifth Division: J Wiseman (as above)

Magazine Editor: J Wunderle, 71 Greenacres Way, Newport, Shropshire TF10 7PH. Tel: 07967 558442, e-mail: tripleh3323190@hotmail.com

Handbook & Fixtures Secretary: J Wunderle (as above)

County Captains: Enquiries to the Secretary

Tournament Organiser: D Farley (as above)

Team Lightning Organiser: Enquiries to the Secretary

Grader: D Pearcey, 6 Parkgate Close, Aigburth, Liverpool L17 6EH. Tel: 0151 427 2828 (h) 0151 427 2468 (w), e-mail: DFPearcey@aol.com

Junior Organiser: D Robertson. Tel: 0151 733 9984, 09780 211130, e-mail: d.j.robertson@livjm.ac.uk (univ) or david.robertson18@blueyonder.co.uk (direct)

Committee Members: John Bendon, Rob Haseman, Graham Heath, Kim Hooson, Dave Hurley, Andy Kelly, John Littlewood, Ian Newland, Mike O'Mahoney, John Parrott, Steve O'Brien, Peter Purland, John Reid, George Spence, Paul Stephenson, Dave Welch.

Delegates:

NCCU: J Wiseman (as above), J Moran (as above)

ECF: J Wiseman (as above)

Affiliated Clubs and Secretaries:-

Aigburth: Aigburth People's Hall, Aigburth Vale, Liverpool L17. Tel: 0151 727 3357 (Wed) Dr W Cook, 7 Brook Close, Cronton, Widnes. Tel: 0151 424 4612, e-mail: will@wcook.co.uk

Atticus: Adelphi Hotel, Liverpool L1 9BQ (Mon) Jim Wiseman (as above) website: www.atticuschess.org.uk

EEC: Fazakerly British Legion, Longmoor Lane, Fazakerly, Liverpool L10 1LF (Thurs) B Holmes, 71 Scargreen Avenue, Norris Green, Liverpool L11. Tel: 0151 256 1236

Formby: Ravenmeols Community Centre, 225 Park Road, Formby L37 6EW (Thurs) A S Worthington, 2 Meadowcroft, Formby L37 4HT. Tel: 01704 877687

Hoylake/Great Meols: Great Meols Club, Lower Green, School Lane, Meols, Wirral CH47 6AE (Tues) R D Picken, 8 Redford Close, Greasby, Wirral CH49 2QQ. Tel: 0151 678 5863, e-mail: dvpckn@aol.com

Huyton: The Carrs Hotel, Dragon Lane, Whiston (Mon) I Newland, 123 Lordens Road, Huyton, Liverpool L14 9PB. Tel: 0151 480 0465

Littlewoods: Pig and Whistle, 12 Covent Garden, Liverpool L2 8UA (Wed) P Steeples, 82 Black Horse Hill, West Kirby CH48. Tel: 0151 432 2191, e-mail: Pete.Steeples@littlewoods.co.uk

Liverpool: The Head of Steam, 7 Lime Street, Liverpool L1 1RJ (Thurs) D Leeming, 50 Seabank Road, Lower Heswall, Wirral CH60 4SW. Tel: 0151 342 2911 (h), 0151 353 3539 (w)

Prescot & Knotty Ash: C.I. Edwardian Association, Bishops Court, North Drive, Sandfield Park, West Derby, Liverpool L12 1LD (Tues/Thurs) John Bendon, 145 Townsend Avenue, Norris Green, Liverpool L11 7AH. Tel: 0151 226 9957, e-mail: pka@elfden.co.uk

Skelmersdale: Royal British Legion Club, 96 Liverpool Road, Skelmersdale, Lancs WN8 (Wed) J Parrott, 6 Holdborn Hill, Ormskirk, Lancs L39 3LH. Tel: 01695 573257, e-mail: parrottormskirk@aol.com, website: www.skelmersdalechess.org.uk

Southport: Southport Railway Club, 106 Sussex Road, Southport (Mon/Thurs) K Walsh, 26 Norwood Avenue, Southport PR9 7EG. Tel: 01704 229572, e-mail: k.a.walsh@livjm.ac.uk, website: www.southport-chessclub.co.uk

Wallasey: New Brighton Cricket Club, Rake Lane, Wallasey, Merseyside CH45 5DE (Thurs) D Farley, 41 Ashford Road, Meols, Wirral CH47 5AN. Tel: 0151 632 4761, 07811 227752, e-mail: farleys@btinternet.com, website: www.wallaseychess.btinternet.co.uk

Waterloo: Waterloo Rugby Club, St Anthony's Road, Blundellsands L23 8TW (Tues) G Solomon, 40 Riverslea Road, Blundellsands, Crosby L23 6SZ. Tel: 0151 924 5599, e-mail: graemesolomon@blueyonder.co.uk

Widnes: Widnes Recreation Club, Liverpool Road, Widnes. Tel: 0151 424 2350 (Wed) A Kelly, 8 Foxcote, Hough Green, Widnes WA8 4YJ. Tel: 0151 423 4750, 07812 920117

MIDDLESEX COUNTY CHESS ASSOCIATION

Founded in 1907. Affiliated to the ECF and the SCCU

Website: www.middlesexchess.org.uk

President: C Fewtrell. Tel: 020 8723 8028, e-mail: chris.fewtrell@ntlworld.com

Vice-President: W A Suttill. Tel: 020 7229 9750

General Secretary: Chris Fewtrell (as above)

League Secretary: Graham Snow, 3 Ravensworth Court, 570 Fulham Road, London SW6 5NN. Tel: 020 7738 5693, e-mail: grahamsnow@supanet.com

Treasurer: Lila M Fewtrell, 77 Byron Way, Northolt, Middlesex UB5 6AZ. Tel: 020 8723 8028, e-mail: chris.fewtrell@ntlworld.com

Under 175 Selector: Mrs Z Ryle, 152 Dudden Hill Lane, London NW10 1AS. Tel: 020 8452 5820, e-mail: zoe.ryle@btinternet.com

Under 125 Team Captain: C Fewtrell (as above)

Under 100 Team Captain: Graham Snow (as above)

Individual Tournament Controller: P Ackley, c/o Z Ryle.

Winters Trophy Controller: vacant

Junior Chess Organiser: G Snow (as above)

Grader: C Mackenzie. Tel: 020 8982 1849, e-mail: colin.mackenzie@atosorigin.com

Correspondence Captain: H Afnan. Tel: 020 8904 4265

Committee: All of the above plus C Crouch and Angela Eyton

Auditor: G Steele

ECF, SCCU & LCA Delegate: G Snow (as above)

Affiliated Clubs and Secretaries:-

Albany: The Wheatsheaf PH, 25 Rathbone Place, London W1T 1JB (Mon) Bardi Einarsson. Tel: 07971 763870, e-mail: bardi_e@hotmail.com, website: www.albanychess.net

Athenaeum: Tenants Hall, Dudley Court, 36 Endell Street, London WC2 9RE (Mon/Oct-May) Clive Wismayer. Tel: 020 8944 5383, 07747 807890, e-mail: clive.wismayer@virgin.net or wismayers@supernet.com, website: www.xs4all.nl/~mariked

Barnet Knights: Moss Hall School, 189 Nether Street N3 (Mon - School Term Only) Tony Niccoli. Tel: 020 8446 2682, 07734 816436, e-mail: tony1n@yahoo.com

Ealing: The Royal Harvester PH, Boston Road W7 (Thurs) D Ebbett. Tel: 020 8997 7872, 020 7926 6823 (w), e-mail: davidebbett@yahoo.co.uk

Hackney: Old King Henry Pub, St Judes Place, London N16 (Tues) Francis Chin. Tel: 020 7503 3417, 07718 389696, website: www.hackneychess.org.uk

Hammersmith: Lytton Community Hall, North End Crescent, North End Road W14 8TE (Mon) John White, 87 Sherwood Avenue, Greenford, Middlesex UB6 0PQ. Tel: 020 8422 1445, e-mail: whitehu@waitrose.com, website: www.hammerchess.co.uk

Harrow: Victoria Hall, Sheepcote Road, Harrow (Thurs) Alan Marshall. Tel: 020 8933 2268, e-mail: alan.marshall83@ntlworld.com, website: http://myweb.tiscali.co.uk/leebra/main.html

Hendon: Golders Green Church Hall, West Heath Drive NW11 (Thurs) C Rogal, 28 Agamemnon Road, London NW6 1EN. Tel: 020 7794 4374, e-mail chrisrogal@hotmail.com

Imperial College: Imperial College Union Building (top floor), Prince Consort Road SW7 (Wed) Slava Burenko. Tel: 07830 216960, e-mail: chess@imperial.ac.uk, website: www.union.ic.ac.uk/rcc/chess/

King's Head: *Social Venue:* Wargrave, Crawford Place W1 (Tues) *Match Venue:* The Exmouth Arms, Starcross Street, London NW1 (Mon/Tues/Wed) Mrs S Chalk. Tel: 020 8671 2961, e-mail: selenacox@tiscali.co.uk, website: www.khcc.org.uk

Metropolitan: Middlesex Community Centre, Petticoat Square, off Middlesex Street (Thurs) R Hamilton. Tel: 020 7608 1545, e-mail: rayhamilton@lineone.net, website: www.metchess.org.uk

Muswell Hill: Tetherdown U.R.C. Hall, Tetherdown, Muswell Hill N10 (Thurs) W Ransome. Tel: 020 8348 7882, e-mail: wilransome@yahoo.co.uk, website: www.muswellhillchessclub.com

Potters Bar: Little Heath Parish Hall, Thornton Road, Potters Bar (Wed) Chris Cook. Tel: 01707 642027, 01276 792537 (w), 07870 567701, e-mail: pottersbar@middlesex.org.uk, website: www.littleheathchess.co.uk

Southgate & Enfield: St Monica's Social Club, 6 Cannon Hill Southgate N14 7HG (Mon) Armel Collard. Tel: 020 8803 5396, 020 8753 1602 (w), e-mail: armel78@hotmail.com

West London: Chiswick Town Hall, Heathfield Terrace W4 (Wed) C Jezierski. Tel: 020 8994 8302, website: www.westlondonchess.com

Willesden & Brent: The Scout House, Strode Road, Willesden NW10 (Mon) Anthony Fulton. Tel: 020 8961 7092, 07974 238357, e-mail: fulton790@aol.com, website: www.jemos.co.uk/chessclub

Clubs affiliated to the county but not in the league:

Greenford Chess Club: Greenford British Legion Club, Oldfield Lane South, Greenford (Fri) C Fewtrell, 77, Byron Way, Northolt UB5 6AZ. Tel: 020 8723 8028, e-mail: chris.fewtrell@ntlworld.com

Hayes: St Clarets Club, Botwell Lane, Hayes, Middlesex (Mon/Thurs) Peter Lord, 4 Villier Street, Uxbridge, Middlesex UB8 2PU. Tel: 01895 236973, e-mail: peter-lord@tiscali.co.uk, website: www.hayeschessclub.co.uk

Pinner: Pinner Village Hall, Chapel Lane, Pinner (off the car park) (Wed) Mrs M Beany. Tel: 01923 824871, e-mail: beanyem@hotmail.com

NORFOLK COUNTY CHESS ASSOCIATION

Affiliated to the ECF and EACU

Website: http://homepage.ntlworld.com/gee_jay/

Chairman: John Wickham, 55 Shakespeare Way, Taverham, Norwich NR8 6SL. Tel: 01603 861140, e-mail: j.r.wickham@btinternet.com

Vice-Chairman: David LeMoir, Manor House Farm, Mill Road, Warple St Peter, Norfolk PE14 7QW. Tel: 01945 780251, e-mail: hutcheson.lemoir@virgin.net

Secretary: Mike Poulton, 32 St Leonards Close, Wymondham NR18 0JF. Tel: 01953 603700, e-mail: mikepoulton.mhp@virgin.net

Treasurer: John Wickham (as above)

Competitions Controller & County Grader: John Charman, 2 Woodcock Close, Norwich NR3 3TW. Tel: 01603 460513, e-mail: jaygcee@ntlworld.com

1st Team Captain: David LeMoir (as above)

U150 Team Captain: Johnny Danger, 20 Charles Close, Wroxham NR12 8TU. Tel: 01603 782986

U125 Team Captain: Andrew Donnelly, South View, Mill Road, Fornsett St Peter, Norwich NR26 1HU. Tel: 01508 551137, e-mail: Andrew-donnelly@lineone.net

U100 Team Captain: Colin Goodchild, 45 Admirals Way, Hethersett, Norwich NR9 3AQ. Tel: 01603 813399

Congress Organiser: John Wickham (as above)

County Championships Organiser: John Charman (as above)

ECF Delegate: John Wickham (as above)

EACU Delegate: Johnny Danger (as above)

Junior Organiser: Stephen Orton, 3 Brian Avenue, Norwich NR1 2PH. Tel: 01603 621184, e-mail: stephen@orton.demon.co.uk

Affiliated Clubs and Secretaries:-

Broadland: The Goat P.H., Skeyton (Mon) Ken McEwan, 1 Carleton Road, Norwich NR7 8NJ. Tel: 01603 412192, e-mail: k.mcewan@gyc.ac.uk

Dereham: The Phoenix Hotel, Church Street, Dereham (Mon) Tim Mantripp, 32 Cemetery Road, Dereham NR19 2ET. Tel: 01362 698911, e-mail: tim@mantripp.fsnet.co.uk

Diss: The Cue Club, Mission Road, Diss (Wed) Mike McNaughton, 5 Orchard Crescent, Great Moulton, Norwich NR15 2HB. Tel: 01379 674425, e-mail: mikemcnaughton@onetel.net

Fakenham: The General Townsend Club, Cattle Market Street, Fakenham (Tues) Nick Brown, 52 Whitelands, Fakenham, Norfolk NR21 8EN. Tel: 01328 864861, e-mail: nsbrown@tiscali.co.uk

King's Lynn: Ouse Amateur Sailing Club, Ferry Lane (Thurs) Brant Nutall, 41 Langham Street, King's Lynn PE30 5LT. Tel: 01553 776986, e-mail: karlbrant@hotmail.com, website: <http://website.lineone.net/~rupert-guinness/>

Lowestoft: Links Club, Links Road, Corton Road, Lowestoft (Mon) Eric Albrow, 9 Woods Loke West, Lowestoft NR32 3DN. Tel: 01502 567240, website: <http://uk.geocities.com/lowestoftcc>

Lowestoft Ex-Servicemens Club Chess Group: The Ex-Servicemens Club, Gordon Road, Lowestoft (Mon) Arthur Sparkes, 20 Belmont Gardens, Lowestoft, Suffolk NR32 4EJ. Tel: 01502 584320, e-mail: arthur.sparkes@care4free.net, website: www.trilsbach.net/chess

Norfolk & Norwich: The United Reform Church Hall, Ipswich Road, Norwich (Tues) Paul Smith, 14 Helena Road, Norwich NR2 3BZ. Tel: 01603 767419

North Norfolk: Dustable Arms P.H., Cromer Road, Sheringham (Fri) Peter Hodkinson, 7 Holt Road, Sheringham NR26 8NA. Tel: 01263 825765, e-mail: dml32001@yahoo.co.uk

Norwich Dons: Woodside P.H., Plumstead Road East, Norwich (Mon) Greg Tebble, 39 Patricia Avenue, Horstead, Norwich NR12 7EW. Tel: 01603 737004, e-mail: greg@creativearteast.co.uk

Norwich Juniors: The United Reform Church Hall, Ipswich Road, Norwich (Tues) Stephen Orton, 3 Brian Avenue, Norwich NR1 2PH. Tel: 01603 508028

St Johns Cathedral: St Johns Social Club, Earlham Road, Norwich (Thurs) D Cozens, 3 Middletons Lane, Hellesdon, Norwich NR6 5NF. Tel: 01603 487628

Thetford: Thetford Baptist Church (Fri 7.30pm) Kevin Moore, 76 Fairfields, Thetford IP24 1LB. Tel: 01842 755182

Woodpushers: The Wig and Pen PH, St Martins Palace Plain, Norwich (Thurs) Alan Holmes, 33 Gresham Road, Norwich NR3 2QP. Tel: 01603 413795

Wymondham: The Feathers PH, Wymondham (Fri) Mike Poulton, 32 St Leonards Close, Wymondham NR18 0JF. Tel: 01953 603700, e-mail: mikepoulton.mhp@virgin.net

Yarmouth: Labour Club, St Cloud, Euston Road, Gt. Yarmouth (Thurs) Dave Twitchell, 47 North Dene Road, Great Yarmouth NR30 4LV. Tel: 01493 843464.

NORTHAMPTONSHIRE COUNTY CHESS ASSOCIATION

Affiliated to the ECF and the MCCU

Website: www.norchess.lloydbunday.co.uk

President: David Griggs, 33 Glebe Way, Cogenhoe, Northampton NN7 1NS. Tel: 01604 890772

Affiliated Clubs: Chess Mates, Corby, Kettering, Northampton, Oundle School, Peterborough, Red Dragons, Rushden

Affiliated League (see League Section for details)
Northamptonshire Silver King Chess League



NORTHUMBERLAND CHESS ASSOCIATION

Founded 1930. Affiliated to the ECF and the NCCU

Website: www.northumberlandchess.co.uk

President: J F Turnock, 78 Broad Ash, Greystoke Gardens, Newcastle upon Tyne NE2 1PZ. Tel: 0191 281 7506, e-mail: jturnock@sandyford.ndo.co.uk

Honorary Life Vice-Presidents: P R Bielby, N Florence, E W Jarah, M L Nicholson, F Rolls, J F Turnock, K B Watson, J D Wheeler, L V Whittle

Vice-Presidents: G J Ainsley, W R Aynsley, Ms L A L Barnes, P Beardwood, J S Clarke, P D Dargan, Mrs S Drummond, D Fowers, R Garside, I Harland, G W Harrison, D Hunter, P H Jackson, J S Manley, J Morton, G J Phillips, R Shepherd, R G Shrubbsall, C Storey, T P Wall, D Wallace, P Welsh

Executive Committee:

Chairman: see President

Secretary: Mrs Abi Adams, 3 Chirton Dene Quays, Royal Quays, North Shields, Tyne & Wear NE29 6YW. Tel: 0191 296 1078, 07891 419612, e-mail: relaxxx1232002@yahoo.com

Treasurer: D M Watson, 7 Deneside Court, Whitley Bay, Tyne & Wear NE26 3BL. Tel: 0191 280 1091, e-mail: davidmwatson@blueyonder.co.uk

League Conductor: Ms L A L Barnes, 34 Beaconsfield Street, Blyth, Northumberland NE24 2DP. Tel: 01670 540848, e-mail: larabarnes@btinternet.com

News Organiser: Mr T Adams (see Secretary above)

Bulletin Editor: J D Wheeler, 15 Tudor Wynd, North Heaton, Newcastle upon Tyne NE6 5UU. Tel: 0191 276 2813, e-mail: johndwheeler@blueyonder.co.uk

Congress Organiser: P R Bielby, 30 Denham Avenue, Sunderland SR6 8HG. Tel: 0191 548 7600, e-mail: paulbielby@btopenworld.com

Vice Presidents' Delegate: E W Jarah, 6 Norham Place, Newcastle upon Tyne NE2 2SR. Tel: 0191 281 3745

League Delegate: C Wardle. E-mail: chris_wardle@hotmail.co.uk

Other Officials:

Grading Results Officer: Ms L A L Barnes (as above)

County Championship Organiser: J D Wheeler (as above)

Postal Organiser: G W Harrison, 12 Manor Avenue, Benton, Newcastle NE7 7XJ. Tel: 0191 266 1990

KO Organiser: C Wardle (as above)

Lightning Organiser: vacant

ECF Delegate: Mrs A Adams (contact person) (see Secretary above)

NCCU Delegates: P R Bielby (as above)

Promotions Officer (Website): G Shearing, 18 Hallington Mews, Killingworth, Newcastle NE12 6UE. Tel: 0191 268 2368, e-mail: geoffshearing@f2s.com

Affiliated Clubs and Secretaries:-

Alnwick: Alnwick Rugby Football Club, Greensfield, St James, Alnwick (Thurs) D Wallace, 30 Morwick Road, Warkworth, Morpeth NE65 0TD. Tel: 01665 712068

Eldon Leisure: Eldon Square Recreation Centre, Newcastle upon Tyne (Mon) M J Beardsley, 2 Wingrove Avenue, Fenham, Newcastle upon Tyne NE4 9AL. Tel: 0191 245 2495

Forest Hall: Forest Hall British Legion Social Club, North Tyneside (Fri) Jeff Baird, 21 Bannister Drive, Newcastle upon Tyne, NE12 9QS. Tel: 0191 266 5480, e-mail: jeffbaird@yahoo.co.uk

Gateshead Libraries: Central Library, Prince Consort Road, Gateshead (Mon) Robin Horner, 42 Celandine Way, Whitehills, Gateshead, Tyne & Wear NE10 8QP. Tel: 0191 232 0541 (w), 0191 438 3094 (h), e-mail: gimelstob@hotmail.com

Gosforth: Gosforth Empire Club, 32 Salters Road, Gosforth, Newcastle (Mon) Brian Ord, 31 Woodbine Road, Gosforth Newcastle NE3 1DD. Tel: 0191 284 6517

Haymarket: Armstrong Building, University of Newcastle, Queen Victoria Road, Newcastle (Mon) C Wardle (see League Delegate above)

Jesmond: Royal Grammar School, Newcastle (Fri) J F Turnock (see President above)

King's: Eldon Square Recreation Centre, Newcastle upon Tyne (Tues) P T Costello, 100 Appletree Gardens, Newcastle upon Tyne. Tel: 0191 262 4944, e-mail: ptcostello2002@yahoo.co.uk

Leam Lane: Leam Lane Workingmen's Club, Fewster Square, Gateshead (Tues) John Marsh, 97 Toner Avenue, Hebburn, Tyne & Wear Tel: 0191 421 3871 email: marsh.john@siemens.com

Morpeth: Morpeth Rugby Club, Mitford Road, Morpeth (Wed) Les Whittle, 33 Howard Terrace, Morpeth NE61 1HT. Tel: 01670 513760

South Shields: 'The New Ship', Sunderland Road, South Shields (Mon) Stan Johnson, 72 Boldon Drive, West Boldon, Tyne & Wear, SR6 7QS. Tel: 0191 519 0724, e-mail: stanley@stanleyjohnson.wanadoo.co.uk

Tynedale: Tynedale Sports Club, Prior's Flat, Eilansgate, Hexham (Tues) Tim Wrigley, Fallowfield Cottage, Wall, Hexham NE46 4EZ. Tel: 01434 681487, e-mail: tim@longwrigley.freemove.co.uk

Tynemouth: Spring Gardens Inn, Albion Road, North Shields (Tues) Mr T Adams (see Secretary above)

Wallsend: (Wed) Phil Welsh, 110 Canterbury Avenue, Hadrian Park Estate, Wallsend NE28 9QD. Tel: 0191 263 1230

NOTTINGHAMSHIRE CHESS ASSOCIATION

Affiliated to the ECF and the MCCU

Website: www.nottsches.org

President: D G Levens, 16 Queen's Street, Langley Mill, Nottingham NG16 43J. Tel: 01773 761170

Secretary: Dr Andrew N Walker, 2 Park Terrace, The Park, Nottingham NG1 5DN. Tel: 0115 947 2474

Finance Committee:

Chairman: Tony Wright, 48 Woodland Grove, Chilwell, Nottingham NG9 5BQ. Tel: 0115 917 2468

Treasurer: Robert Richmond, 25 Wilford Lane, West Bridgford, Nottingham NG2 7QZ. Tel: 0115 945 5908, e-mail: RobRchmnd@aol.com

Members: D Sudar, 52 Westbury Road, Nottingham NG5 1EJ. Tel: 0115 978 6124; J A Waddingham, 91 Charlbury Road, Wollaton, Nottingham NG8 1NE. Tel: 0115 929 1020; A N Walker (as above)

Team Captains:

4NCL: Tony Wright (as above)

U-175: vacant

U-150: N Graham, 52 Skegby Road, Annesley Woodhouse, Nottingham NG17 9JH. Tel: 0115 483731

U-125: Lateefah Messam-Sparks

U-100: Terry Norris-Hunt. Tel: 01623 406875

Correspondence: Dr J K Walters, 17 Deddington Lane, Bramcote, Nottingham NG9 3EW. Tel: 0115 928 2384

League Management Committee:

Chairman: Maurice Hill, 4 Sevenoaks Crescent, Barmcote, Nottingham NG9 3FW. Tel: 0115 916 4328

League Secretary: Ian Kingston, 48 Bramcote Avenue, Beeston, Nottingham NG9 4DT. Tel: 0115 967 8367

Records Secretary: Ian Kingston (as above)

Members: W Bryce, 30 Bosworth Way, Long Eaton, Nottingham NG10 1EA. Tel: 0115 849 8414; S J Burke, 1 Slade Close, South Normanton, Derby DE55 3AL. Tel: 01773 580372; Alex Posazhennikov. Tel: 0115 967 7149; B Redburn, Highfield House, Moor Lane, Syerston, Nottingham NG23 5NA. Tel: 01636 525741; D Sudar (as above)

Reserves: Dave Griffiths. Tel: 0115 928 1597; C M Holt, 32 Port Rush Drive, Grantham NG31 9GD. Tel: 01476 572493; Graham Ladds, 'Spinners', Old Great North Road, Sutton-on-Trent, Newark NG23 6QL. Tel: 01636 821891

Grading Results Officer: B M Hayward, 58 Stanhope Road, Gedling, Nottingham NG4 4HP. Tel: 0115 987 3784

ECF Representative: Robert Richmond (as above)

MCCU Representatives: vacant

Bulletin Editor: Ian Kingston (as above)

Congress Director: Robert Richmond (as above)

County Championship: Ian Kingston (as above)

Schools Liaison: David Levens (as above)

Publicity Director: David Levens (as above)

Handicap Tournament: M Barnes, 60 Portland Road, Carlton, Nottingham NG4 3PZ. Tel: 0115 987 2706

Special Events/Blitz: Ian Kingston (as above)

Auditor: F W Ellis, 12 Glencairn Drive, Apsley, Nottingham NG8 3EN. Tel: 0115 929 3941

Affiliated Clubs and Secretaries:-

Ashfield: Sherwood House Inn, Chapel Street, Kirkby-in-Ashfield. Tel: 01623 406831 (Tues/Wed) Alan Morrey. Tel: 01623 453077, website: <http://homepage.ntlworld.com/a.morrey/Index.html.htm>

Bunkers: The Navigation Public House, 6 Wilford Street, Nottingham NG2 1AA (Tues) K Harvey, 35 Main Street, Keyworth, Nottingham NG12 5AA. Tel: 0115 937 3336, website: www.bunkerschessclub.org.uk

Fiveways: Fiveways Inn, Edwards Lane, Sherwood, Nottingham. Tel: 0115 926 5612 (Mon) Ian Best. Tel: 0115 916 8812

Gambit: Federation House, Claremont Road, Nottingham (Tues) B M Hayward, 58 Stanhope Road, Gedling, Nottingham NG4 4HP. Tel: 0115 987 3784, website: www.gambitchess.org.uk

Grantham: Shirley Croft Hotel, Harrowby Road, Grantham, Lincs (Wed) C M Holt, 32 Port Rush Drive, Grantham NG31 9GD. Tel: 07876 250460

Long Eaton: Moorlands Club, Curzon Street, Long Eaton. Tel: 0115 972 1171 (Mon) Andy Robins, 9 Weston Crescent, Swanley, Nottingham NG10 3BS. Tel: 0115 972 1785, e-mail: andy.robins@talktalk.net

Mansfield: The Top House Public House, Stockwell Gate, Mansfield (Thurs) K Morrison, 40 Rannoch Drive, Mansfield NG19 6QX. Tel: 01623 451838

Newark: Balderton Working Mens Club, Main Street, Balderton, Newark, Notts (Wed/Thurs) G Ladds, 'Spinners', Old Great North Road, Sutton-on-Trent, Newark NG23 6QL. Tel: 01636 821891

Nomads: Sherwood Community Centre, Mansfield Road, Sherwood, Nottingham (Mon) Maurice Hill, 4 Sevenoaks Crescent, Barmcote, Nottingham NG9 3FW. Tel: 0115 916 4328, website: <http://homepage.ntlworld.com/angela.darby>

Radcliffe & Bingham: Royal British Legion, Main Road, Radcliffe-on-Trent (Tues) B Redburn, Highfield House, Moor Lane, Syerston, Nottingham NG23 5NA. Tel: 01636 525741

University: Room C20, Portland Building, Nottingham University (Tues/Thurs) Alex Posazhennikov, School of Economics, The University, Nottingham NG7 2RD. Tel: 0115 967 7149 (h), 0115 951 5461 (w), website: www.su.nottingham.ac.uk/~chess/

West Bridgford: The Trentside Club, 32 Wilford Lane, W Bridgford, Nottingham (Tues) Tim Walker. Tel: 0115 970 5892

West Nottingham: Bramcote Memorial Hall, Church Street, Bramcote (Mon) I Kingston, 48 Bramcote Avenue, Beeston, Nottingham NG9 4DT. Tel: 0115 967 8367, website: www.westnottinghamchess.org

OXFORDSHIRE CHESS ASSOCIATION

Affiliated to the ECF and the SCCU

Website: www.oxfordfusion.com/oca

President: Mike Duck, 'Arabis', York Road, West Hagbourne, Didcot, Oxon OX11 0NG. Tel: 01235 850002

Chairman: Gerard O'Reilly, 24 Donnington Bridge Road, Oxford OX4 4AX. Tel: 01865 727419

Treasurer: Tom E Williams, 13 Sunderland Avenue, Oxford OX2 8DT. Tel: 01865 557428, e-mail: tom.williams2@virgin.net

Secretary: George Spalding, 2 Hyde Road, Denchworth, Wantage OX12 0DR. Tel: 01235 868466, e-mail: g.h.spalding@rl.ac.uk

Minutes Secretary: Philip Vainker, 35 St Bernard's Road, Oxford OX2 6EH. Tel: 01865 557562

League Fixtures Secretary: P Hemmings, 8 Vicarage Close, Grove, Wantage OX12 7NS. Tel: 01235 762504

Chiltern Cup Captain: I R Brooke, The Courthouse, Crown Road, Kidlington, Oxon. Tel: 01865 372470, e-mail: ibrooke@excite.com

U-125 Match Captain: Ray Cordon, 22 Meadow Close, Grove, Wantage, Oxon. Tel: 01233 764264, e-mail: raycordon@iclway.co.uk

Grading Officer: P Hemmings (as above)

ECF Representative: Rod Langham, 23 Holmlea Road, Goring on Thames, Berks RG8 9EX. Tel: 01491 872746, e-mail: rod@alprise.demon.co.uk

Kidlington Congress: N Jones, 95 Coggeshill Road, Witney OX28 3XU. Tel: 01993 772952, e-mail nick@pekakroef.freemove.co.uk

Junior Representativie: Roger Thetford. Tel: 01235 221139, e-mail: roger.thetford@ntlworld.com

SCCU Representative: R Langham (as above)

Oxford University Representative: Marco Zhang, 47-48 St John Street, Oxford OX1 2LQ. E-mail: chess@herald.ox.ac.uk

Chess Columnist:

Oxford Times: Matt Rose, 58 Boswell Road, Oxford OX4 3HN

Affiliated Clubs and Secretaries:-

Aylesbury: Aylesbury Conservative Club, 100A Walham Street, Aylesbury (Thurs) Nick Butland, 24 Coppidwell Drive, Aylesbury HP21 9QF. Tel: 01296 433672, e-mail: nick.butland@ntlworld.com

Banbury: Old Reindeer Inn, Parsons Street, Banbury (Tues) Steve Rumsby, The Bakehouse, Maidford, Towcester, Northants NN12 8HQ. Tel: 01327 860371, e-mail: smr@dmu.ac.uk, website: www.BanburyChessClub.com

Bicester: Rodney House Sports & Social Club, London Road, Bicester OX26 6HD (Thurs) Colin Cheesman, 14 Longfields, Bicester OX26 7QH. Tel: 01869 243280.

Charlbury: (Thurs) R Harvey, 7 Lees Heights, Charlbury, Chipping Norton OX7 3EZ. Tel: 01608 810889

Cowley: Community Centre, Barns Road, Cowley, Oxford (Mon/Wed) L R Millin, 12 Rowel Drive, Begbroke, Oxford OX5 1SE. Tel: 01865 376634, website: www.geocities.com/cowleychess

Cowley Workers: Cowley Workers Social Club, 19 Between Towns Road, Cowley, Oxford OX4 3LX (Mon) A K Riley. Tel: 01865 772920, e-mail: adrian@riley45.fsnet.co.uk

Cumnor: Cumnor Old School, High Street, Cumnor, Oxford OX2 9PE (Thurs) Steven Bennett. Tel: 01865 862788, e-mail: westfs@aol.com, website: www.freewebs.com/cumnorchessclub

Didcot: United Services Association, 2 King Alfred Drive, Didcot OX11 7NU (Mon) John Harvey, 5 Station Yard, Old Station Yard, Abingdon, Oxon OX14 3LQ. Tel: 01235 527558, e-mail: Jharvey@Prosidion.com, website: www.didcot-chess-club.freereserve.co.uk

Magdalen College School: Magdalen College School, Cowley Place, Oxford OX4 1DZ (Mon) J Place, 5 Blackman Close, Kennington, Oxford OX1 5NU. Tel: 01865 739276, website: www.freecfm.com/m/mcschess/

North Oxford: St. Margaret's Institute, Polstead Road, Oxford (Tues) A Heslop, 7 Cumnor Hill, Oxford OX2 9EY, e-mail: amheslop@waitrose.com

Oxford City: St. Margaret's Institute, Polstead Road, Oxford (Mon) Simon King, 92a Church Way, Iffley, Oxford OX4 4EF. Tel: 01865 770144, Fax: 01865 396050, e-mail: sek@mpr.co.uk, website: www.communitate.co.uk/oxford/oxfordcitychessclub/index.phtml

Oxford University: Lecture Room 1, Staircase 4, Queen's College, High Street, Oxford (various) Marco Zhang, 47-48 St John Street, Oxford OX1 2LQ. E-mail: chess@herald.ox.ac.uk, website: http://users.ox.ac.uk/~chess

Wantage: Charlton Church Hall, Charlton Village Road, Wantage (Tues) G Spalding, 2 Hyde Road Denchworth, Wantage OX12 0DR. Tel: 01235 868466, e-mail: g.h.spalding@rl.ac.uk, website: www.communitate.co.uk/oxford/wantagechessclub

Witney: Langdale Hall, Langdale Gate, (at the top end of the High Street, nr Butter Cross), Witney (Thurs 19:30) N Jones, 95 Coggeshill Road, Witney OX28 3XU. Tel: 01993 772952, website: www.witneychess.org.uk

SHROPSHIRE CHESS ASSOCIATION

Affiliated to the ECF and to the MCCU

Website: www.shropshirechess.org

President: Iain Wilson, 4 Church Road, Priorslee, Telford TF2 9HQ. Tel: 01952 612819, e-mail: iainr.wilson@virgin.net

General Secretary: Colin Roberts, 85 Haybridge Avenue, Hadley, Telford TF1 5JT. Tel: 01952 418022, e-mail: colinroberts@blueyonder.co.uk

League Controller: John Casewell, 16 Station Road, Conover, Shrewsbury SY5 7BQ. Tel: 01743 871172, e-mail: johncasewell@hotmail.com

Treasurer: Francis Best, April Cottage, Ford Heath, Shrewsbury SY5 9NW. Tel: 01743 821220, e-mail: francis.best@toucansurf.com

Auditor: Glyn Pugh, 38 Crowdale Road, Shawbirch, Telford TF5 0PD. Tel: 01952 243381, e-mail: pughs@tesco.net

County 1st Team Captain: Windsor Peck, 57a High Street, Madeley, Telford TF7 5AT. Tel: 01952 587955, e-mail: Windsor@wapeck.freereserve.co.uk

U125 Captain: John Westhead, Rose Villa, Ruckley, Acton Burnell, Shrewsbury. Tel: 01694 731223, e-mail: johnwesthead@lycos.com

U100 Captain: Ian Davies, 57 Westlands Road, Shrewsbury. Tel: 01743 356923

Wrekin Congress Organiser: Colin Roberts (see general secretary)

County Individual Championship Controller: Nick Rutter, 70 Wallshead Way, Newport. Tel: 01952 811432, e-mail: nickrut@aol.com

Cox Trophy / Minor Knockout: Derrick Powell, 33 Burnell Road, Admaston, Telford TF5 0BQ. Tel: 01952 247908

Oswestry Rapidplay: Keith Grice, 1 Oakwood Close, Whittington, Oswestry SY11 4PT. Tel: 01691 653144, e-mail: keith@grice007.fsnet.co.uk

County Junior Organiser: Steve Rooney & Francis Best (see Treasurer)

Publicity Officer: Toby Neal, 17 Yew Tree Road, Madeley, Telford TF7 5TE. Tel: 01952 587165, e-mail: tneal@shropshirestar.co.uk

Darwin Event Co-ordinator: John Casewell (see league controller)

Website Editor: Keith Tabner, 21 Hermitage Close, Westbury, Shropshire SY5 9QL. Tel: 01743 884943, e-mail: keithtabner@hotmail.com

Grading Officer: Nick Rutter (see County Individual)

ECF Delegate: Nick Rutter (see County Individual)

MCCU Delegate: Richard Thompson, Damson Cottage, 22 Marsh Road, Edgmond, Newport TF10 0PD. Tel: 01952 812054

Affiliated Clubs and Secretaries:-

Church Stretton: Church Stretton District Club, 2 Essex Road, Church Stretton (Thurs) David Williams, Marshbarn Cottage, Craven Arms SY7 9BX. Tel: 01584 861696, e-mail: dwil34833@aol.com

Coddon: Coddon Pavilion, Trench Road, Donnington, Telford (Wed) Gary White, Richmond House, Richmond Avenue, Trench TF2 7EF. Tel: 01952 613133, e-mail: garymw@lineone.net

Ludlow: Bull Hotel, 14 The Bullring, Ludlow (Mon) Richard Tapley, 18 Stanton Road, Ludlow SY8 2LR. Tel: 01584 877252, e-mail: artapley@freenetname.co.uk

Market Drayton: Stafford Court Hotel, Stafford Street, Market Drayton (Fri) Ray Thomas, 54 Rowan Road, Market Drayton TF9 1RR. Tel: 01630 658323, e-mail: rayd@thomas67.freereserve.co.uk

Newport: Royal British Legion, Avenue Road, Newport (Thurs) Martin Patterson, 113 Barnmeadow Road, Newport. Tel: 01952 403654, e-mail: martpat@blueyonder.co.uk

Oswestry: The Oswestrian, Festival Square, English Walls, Oswestry (Mon) Keith Grice, 1 Oakwood Close, Whittington, Oswestry SY11 4PT. Tel: 01691 653144, e-mail: keith@grice007.fsnet.co.uk, website: www.oswestrychess.co.uk

Shifnal & Telford: The Barley Mow, Court Street, Madeley, Telford (Wed 19.30) Richard Thompson, Damson Cottage, 22 Marsh Road, Edgmond, Newport TF10 8EP. Tel: 01952 812054, e-mail: rgthompson@freenet.co.uk

Shrewsbury: Royal Shrewsbury Hospital, Welshpool Road, Shelton, Shrewsbury (Fri) Francis Best, April Cottage, Ford Heath, Shrewsbury. Tel: 01743 821220, e-mail: francis.best@toucansurf.com

Telepost: Postal Social Club, Railway Lane, off Abbey Foregate, Shrewsbury (Tues) Keith Tabner, 21 Hermitage Close, Westbury, Shropshire SY5 9QL. Tel: 01743 884943, e-mail: keithtabner@hotmail.com

Wellington: The Railway Inn, Mill Bank, Wellington (Thurs) Derrick Powell, 33 Burnell Road, Admaston, Telford TF5 0BQ. Tel: 01952 247908, e-mail: tneal@shropshirestar.co.uk

SOMERSET CHESS ASSOCIATION

Affiliated to the ECF and the WECU

Website: www.somersetchess.org

President: A Bamford, Montana, Ham Lane, Bowlish, Shepton Mallet BA4 5JW. Tel: 01749 346248, e-mail: anthony.bamford@ukonline.uk

Vice-Presidents: C F Barratt, G T Berryman, D P Bonner, B J Francis, R W Gregory, G N Jepps, R M Maisham

Secretary: J E Fewkes, The Gables, Middle Street, Rimpton, Yeovil BA22 8AQ. Tel: 01935 850227, e-mail: jfewkes@supanet.com

Treasurer: C E Winch, Garden Cottage, Chantry Street, Netherbury, Bridport, Dorset DT6 5NE. Tel: 01308 488714, email: colinwinch@supanet.com

Match Captain: Ben Edgell, 10 Redgate Street, Bridgwater TA6 5BG. Tel: 01278 453721, e-mail: edgellben@hotmail.com

League Secretaries: G Udell, 69 Styles Close, Frome BA11 5JS. Tel: 01373 461796, e-mail: gudell@blueyonder.com; M J Ward, 13 Parmin Way, Taunton TA1 2JU. Tel: 01823 251862, e-mail: mike.taunton@tiscali.co.uk

Senior Tournament Secretary: G N Jepps, 27 Lockey Road, Shepton Mallet BA4 5RQ. Tel: 01749 344191, e-mail: gnjepps@ntlworld.com

Junior Organiser: vacant

Results Officer: G N Jepps (as above)

Correspondence Match Captain: J E Fewkes (as above)

Committee Members: R Carver, 29 Jocelyn Drive, Wells BA5 2ER. Tel: 01749 672963; D G Woodruff, 14 Broadlands Avenue, Keynsham, Bristol BS18 2DU. Tel: 0117 986 2301

ECF Delegate: D G Woodruff (as below)

WECU Executive Delegate: D G Woodruff, 14 Broadlands Avenue, Keynsham, Bristol BS18 2DU. Tel: 0117 986 2301
WECU Council Delegate: G Udell, 69 Styles Close, Frome BA11 5JS. Tel: 01373 461796, e-mail: gudell@blueyonder.co.uk
Auditor: M R Baker, 48 Plantagenet Chase, Yeovil BA20 2PR. Tel: 01935 413598
Arbiters: N Belinfante, J Latham, A T Mordue, J Rudd

Affiliated Clubs and Secretaries:-

Bath: Beechenclyff School, Alexandra Park, Bath BA2 4RE (Wed) John E Leon, 61 Entry Hill Park, Bath BA2 5ND. Tel: 01225 836067
Chard & Ilminster: Shrubbery Hotel, Ilminster (Thurs) P Chapman, The Junipers, Lightgate Road, South Petherton TA13 5AJ. Tel: 01460 241300, e-mail: phil-c@tiscali.co.uk
Frome: Frome Rugby Club, Gipsy Lane, Frome (Tues) Gerald Udell, 69 Styles Close, Frome BA11 5JS. Tel: 01373 461796, e-mail: gudell@blueyonder.co.uk
Gillingham: Methodist Church Hall, High Street, Gillingham (Tues) Trevor Stacey, Silton Barn, Silton, Gillingham, Dorset SP8 5DF. Tel: 01747 840546, e-mail: trevor@stacey.925.wanadoo.co.uk
Glastonbury: Tor Leisure Centre, Street Road, Glastonbury (Mon) Roger Fenton, Corner House, Glanville Road, Wedmore BS28 4AD. Tel: 01934 713328, e-mail: rogerfenton@pipemedia.co.uk
Norton Radstock: St Peter Church Hall, Westfield, Radstock (Thurs) Brian West, Simbriss Farm, Oakhill, Bath BA3 5BA. Tel: 01749 840293
Sedgemoor: Mount Street Centre, Mount Street, Bridgwater (Thurs) C McKinley, Grove Rise, Downhall Drive, Bridgwater TA6 7RT. Tel: 01278 421675, website: www.sedgemoorchess.plus.com
Taunton: Great Western Railway Staff Association, Station Approach, Taunton. Tel: 01823 275048 (Tues) M J Ward, 13 Parmin Way, Taunton TA1 2JU. Tel: 01823 251862, e-mail: mjward.chess@tiscali.co.uk
Trowbridge: Conservative Club, Love Mead, Trowbridge (Thurs) Tony Ransom, 4 Pound Farm Close, Hilperton, Trowbridge BA14 7PZ. Tel: 01225 774538, e-mail: tony.ransom461@mod.uk
Wellington: Barley Mow Hotel, Rockwell Green, Wellington (Wed) C F Barratt, West Weare, West Road, Wiveliscombe, Somerset TA4 2TD. Tel: 01984 623670, e-mail: chrisbarratt@westweare.fsnet.co.uk
Weston-super-Mare: Westlands Sports & Social Club, Winterstoke Road, Weston-super-Mare (Thurs) Jonathan Latham, 33 Brean Down Avenue, Weston-super-Mare BS23 4JQ. Tel: 01934 414438
Wincanton: King Arthur School, Westhill, Wincanton (Mon) Trevor Stacey, Silton Barn, Silton, Gillingham, Dorset SP8 5DF. Tel: 01747 840546, e-mail: trevor@stacey.925.wanadoo.co.uk
Yeovil: The Airfield Tavern, Alvington Lane (Wed) Mark Baker, 48 Plantagenet Chase, Yeovil BA20 2PR. Tel: 01935 413598

STAFFORDSHIRE CHESS ASSOCIATION

Founded 1897. Affiliated to the ECF and the MCCU

Website: <http://myweb.tiscali.co.uk/staffordshire.chess>

President: David Buckley, 22 Limetree Gardens, Bilbrook, Codsall WV8 1NR. Tel: 01902 843069

Life Vice-Presidents: D W Anderton OBE, R A Beech, L Cooper, R J Edwards, C P Hankey, K G Humphreys, A T Leadbetter, R Milner, Dr G de Visme, Dr N Young

General Secretary: Andrew Davies, The Penthouse, Shutt Green Lane, Brewood, Staffs ST19 9LX. Tel: 01902 850915, e-mail: staffs.chess@tiscali.co.uk

Treasurer: Andrew T Leadbetter, 12 Chesham Road, Stafford ST16 3JP. Tel: 01782 258043, email: Jo.Leadbetter@bopenworld.com

Correspondence Chess Secretary: Dr G de Visme, 25 Crescent Road, Rowley Park, Stafford ST17 9AL. Tel: 01785 223807

Secretary for Junior Chess: K Graham Humphreys, 82 Vernier Avenue, Kingswinford, West Midlands DY6 8SA. Tel: 01384 571486

Tournament Secretary: K G Humphreys (as above)

Congress Secretary: K G Humphreys (as above)

Publicity Officer: Ray Dolan, 37 Wyre Close, Walsall Wood, Walsall WS9 9PJ. Tel: 01543 370136

Team Captains:

First: David Anderton, White Walls, Barr Common, Aldridge, Walsall WS9 0SY. Tel: 07970 986373

U-150: Stephane Pedder, 26 Sunley Drive, Hednesford, Cannock, Staffs WS12 5AF. Tel: 01543 877224

U-125: c/o Andrew Davies (as above)

U-100 A: David Buckley (as above)

U-100 B: Traci Whitfield, 21 Bankfield Grove, Scot Hay, Newcastle, Staffs ST5 6AR. Tel: 01782 623361, e-mail: whitfielduk@aol.com

ECF Delegate: A T Leadbetter (as above)

MCCU Delegates: D Buckley, A P Davies, A T Leadbetter, R Dolan

Auditor: R Butters

Affiliated Clubs and Secretaries:-

Aldridge & District: Aldridge Tavern, Paddock Lane, Aldridge (Thurs) L Andrews, 18 Victor Street, Pelsall, Walsall WS3 4BU. Tel: 01922 866497

Alsager: Lodge Inn, 88 Crewe Road, Alsager, Stoke-on-Trent ST7 2JA. Tel: 01270 873669 (Thurs) Stephen Brown, 80 Heath End Road, Alsager, Stoke-on-Trent ST7 2SH. Tel: 01270 872068

Boldmere St Michael: Boldmere St Michael's Football Club, Church Road, Boldmere. Tel: 0121 373 4435 (Wed) Dave Brelsforth, 41 Cranbourne Road, Kingstanding, Birmingham B44 0BX. Tel: 0121 382 2458, e-mail: david.brelsforth@birmingham.gov.uk

Brewood Chess Circle: The Clubhouse, 18 Sandy Lane (next to the surgery), Brewood, Staffs (Tues) Andrew Davies (as above), e-mail: brewood.chess@lineone.net, website: www.brewood.chess.btinternet.co.uk

Burton: Star & Garter Public House, 69 Grange Street, Burton-on-Trent, Staffs (Mon) John Hoddy, 20 Hillcrest, Openwoodgate, Belper, Derbyshire DE56 0JF. Tel: 01773 825430, e-mail: hoddyjohn@aol.com

Bushbury: Bushbury Community Centre, Northwood Park Road, Wolverhampton. Tel: 01902 782565 (Wed) Phil Staley, 50 Spring Hill Lane, Penn, Wolverhampton WV4 4SP. Tel: 01902 339583, e-mail: phillip@staley2892.freemove.co.uk

Caverswall: Creda Cricket Club, Grindley Lane, Blythe Bridge, Stoke-on-Trent (Mon) J Donaldson, 40 Ashenhurst Way, Leek, North Staffordshire ST13 5SB. Tel: 01538 381464, e-mail: GOMSMILL@aol.com, website: <http://credachess.50megs.com>

Cheddleton & Leek: Norbury House, Strangman Street, Leek, Staffordshire; Bank House, St Edward Street, Leek, Staffordshire; & All Saints First School, Cheddleton Road, Leek, Staffordshire (Fri) Ray Poole, 41 Barngate Street, Leek, Staffordshire ST13 8AP. Tel: 01538 387109, website: www.cheddletonandleekchess.co.uk

Fenton: The New Penny, Goldenhill Road, Fenton, Stoke-on-Trent ST4 3DP. Tel: 01782 315522 (Mon) Peter Tideswell. Tel: 07789 247140, website: www.fentonchessclub.co.uk

Halesowen: Hasbury Conservative Club, Blackberry Lane, Halesowen. Tel: 0121 550 1939 (Tues/Thurs) Don Curry, 'Haddon', Hagley Road, Halesowen B63 4QQ. Tel: 0121 585 6080, e-mail: currydon5@aol.com, website: <http://mysite.freemove.com/halesowenchessclub/index.html>

Holmes Chapel: Victoria Sports & Social Club, Victoria Avenue, Holmes Chapel, Cheshire CW4 7BE (Tues/Thurs) J Hugh Burgess, 1 Noonon Close, Holmes Chapel, Cheshire CW4 7LL. Tel: 01477 535116, e-mail: burgesshs@bopenworld.com

Kidderminster: Habberley Social Club, Truro Drive, Habberley, Kidderminster, Worcs DY11 6DN. Tel: 01562 754359 (Thur) Maurice Bissell, 5 Bittern Wood Road, Kidderminster, Worcs DY10 4EG. Tel: 01562 60146

Kidsgrove: Newchapel Working Men's Club, Pennyfields Road, Newchapel, Stoke-on-Trent ST7 4PN. Tel: 01782 782769 (Wed) Simon Elliott, 23 Peckforton View, Kidsgrove ST7 4TA. Tel: 01782 772546

Lichfield: The Guild Room, Bore St, Lichfield (Thurs) Mel Cooper, 1 Fox Court, Kings Bromley, Burton-on-Trent DE13 7JH. Tel: 01543 473613, website: www.lichfieldchess.org.uk

Macclesfield: Macclesfield Cricket Club, Victoria Road, Macclesfield. Tel: 01625 424249 (Mon) Geoff Laurence, 38 Dalesford Crescent, Macclesfield SK10 3LF. Tel: 01625 262562, e-mail: GandL.Laurence@ntlworld.com

Mercia: Sedgley Ex-Serviceman's Club, The Walk, Sedgley. Tel: 01902 680404 (Tues) Barry R Smith, 16 Fair Oaks Drive, Great Wyrley WS6 6HA. Tel: 01922 413309

Newcastle: Newcastle Bridge Club, 6 King Street, Newcastle, Staffordshire. Tel: 01782 717231 (Wed) Alan Paling, 5 Northwood Cottages, Foxglove Lane, Newcastle, Staffordshire ST5 4BY. Tel: 01782 616257, e-mail: alanpaling@aol.com

Northfield Checkmates: St George's Church Centre, Bridge Street West, Newtown, Birmingham (Mon) Mike Rees, 40 Clent View Road, Bartley Green, Birmingham. Tel: 0121 680 9663, e-mail: lbscc@blueyonder.co.uk

Rugeley: Lea Hall Social Club, Sandy Lane, Rugeley, Staffordshire, WS15 2LB. Tel: 01889 583175 (Tues) Catherine Hiley, 22 Parkhill Road, Burntwood WS7 2ET. Tel: 01543 685612, website: www.rugeleychessclub.co.uk

Rushall: Manor Farm Community School, King George's Crescent, Rushall. Tel: 01922 614316 (Mon) Steve Wilcox, 38 Heath Road, New Invention, Willenhall, West Mids WV12 5EW. Tel: 01922 403942

St George's: St George's Church Centre, Bridge Street West, Newtown, Birmingham (Mon) Chris Griffin, 27 Wroxall Road, Solihull. Tel: 0121 704 2721

St Mary's: St Mary's Social Club, Hallcourt Lane, Cannock. Tel: 01543 579364 (Wed) Bob Mayne, 174 Sharon Way, Hednesford, WS12 2NP. Tel: 01543 423520.

Shifnal & Telford: Barley Mow, Court Street, Madeley, Telford. Tel: 01952 586303 (Wed) Richard Thompson, Damson Cottage, 22 Marsh Road, Edgmond, Newport, Shrops TF10 8EP. Tel: 01952 812054, e-mail: Richard@damsoncottage.fsnet.co.uk

Stafford: St Leonard's Sports & Social Club, St Leonard's Avenue, Stafford ST17 4LX. Tel: 01785 272151 (Wed/Thur) Andrew T Leadbetter (as above)

Stourbridge: Stourbridge Institute, Market Square, Stourbridge. Tel: 01384 394368 (Wed) Dave Scriven, 5 Hyatt Square, Brierley Hill, West Midlands DY5 3LF. Tel: 01384 423642, website: stourbridgechess.force9.co.uk

Sutton Coldfield: Erdington Conservative Club, 93 Orphanage Road, Erdington B24 9HU. Tel: 0121 373 0075 (Mon) L F Hayden, 1 Brookside, Ashby-de-la-Zouch LE65 1JW. Tel: 01530 560179

Tamworth & District: Tamworth Rugby Union Football Club, Wigginton Lodge, Wigginton Park, Tamworth, Staffs (Thurs) D Prentice, 19 Norton Close, Perry Croft, Tamworth, Staffordshire B79 8TS. Tel: 01827 551145, website: www.angelfire.com/games4/tamworthchessclub

Walsall Kipping: Pleck Working Men's Club, Scarborough Road, Walsall. Tel: 01922 628564 (Thurs) Mike Groombridge, 18 Bernard Street, Walsall WS1 2LE. Tel: 01922 638323

Warley Quinborne: Midland Red Social Club, Wolverhampton Road South, Quinton, Birmingham. Tel: 0121 429 2808 (Thurs) John Fahy, 191 Balden Road, Harborne, Birmingham B32 2ES. Tel: 0121 429 9347, e-mail: fahy@baldenroad.freeserve.co.uk

West Bromwich: West Bromwich Labour Club, Sandwell Road, West Bromwich, West Midlands. Tel: 0121 553 1091 (Mon) J E Crump, 21 Shaftesbury Street, West Bromwich, West Midlands B71 1LP. Tel: 0121 532 3835, e-mail: john.crump@parry-bowen.co.uk

Wolverhampton: Wolverhampton West End Working Men's Club, Merridale Street West, Wolverhampton. Tel: 01902 772465 (Thurs) Barry Lewis, 31 Gandy Road, Willenhall, West Midlands WV12 5UG. Tel: 01922 479845

Affiliated Leagues & Associations (for details see League Section)

Cannock & District Chess League

North Staffordshire & District Chess Association

Wolverhampton & District Chess League

Wolverhampton Summer League

SUFFOLK COUNTY CHESS ASSOCIATION

Affiliated to the ECF and the EACU

Secretary: Tim Lunn, 37 Ely Road, Ipswich, Suffolk IP4 3BY. Tel: 01473 723667, e-mail: tim@lunn31.freeserve.co.uk

Affiliated Clubs: Adastral Park - website:

www4.btwebworld.com/adastral-hub/leisure/chess_club/index.html, Bury Cannons - website: www.burycannonschess.org.uk, Bury St Edmunds, Clacton, Felixstowe, Hadleigh, Ipswich, King's Gambit - website: http://members.aol.com/_ht_a/bobrcj/myhomepage/, Manningtree, Martlesham, Newmarket, Saxmundham, Stowmarket, Sudbury -website: www.sudburychess.org.uk, Woodbridge School - website: www.woodbridgechess.com

Affiliated Junior Clubs: Bury Knights Junior Chess Club, Cornard Junior Chess Club, Ipswich Junior Chess Club, Newmarket Junior Chess Club

SURREY COUNTY CHESS ASSOCIATION

Established 1883. Affiliated to the ECF and the SCCU

Website: www.scca.co.uk

President: Mike Gunn, 82 Stoke Fields, Guildford, Surrey GU1 4LT. Tel: 07739 518392, e-mail: mike@wxyz7.fsnet.co.uk

Chairman: David Sedgwick, 23 Tierney Court, Canning Road, Croydon CR0 6QA. Tel: 020 8656 7682, e-mail: david.sedgwick@amsolve.com

Life Vice-Presidents: M Bolan, W J Brown, H M Cath, N Clifton, C J Dennis, V J Dunleavy, T S Dunne, S R Gillam, F C Manning, A Thorn, W E Waterton, A Webster

Vice-Presidents Serving on Council: M Bolan, H M Cath, R G Davey

Members Serving on Council: M Adams, D L Hodgson, P A Lawrence

Secretary: Susan Lalic. Tel: 020 8642 5239, e-mail: SCCAsecretary@aol.com

Treasurer: Dan Rosen, 20 Danehurst Court, Alexandra Road, Epsom, Surrey KT17 4BY. Tel: 01372 728740, 07736 387651, e-mail: dbrhome@danrosen.plus.com

Match Secretary: Susan Lalic (as above)

Congress Representative: Richard Jones, 38 Glebe Road, Ashtead KT21 2NT. Tel: 01372 813487, e-mail: rwjonesata@aol.com

Open Team Captain: G Buckley, 3 Forge Lane, Sutton, Surrey SM3 8SH. Tel: 020 8642 5239, e-mail: gnbuckley@aol.com

U175 Team Captain: R Ryan, 15 Chertsey Crescent, Addington CR0 0DD. Tel: 020 8251 9414, e-mail: rayryan@rayryan.com

U150 Team Captain: Howard Curtis, 84-90 Chipstead Valley Road, Coulsdon, Surrey CR5 3BA. Tel: 020 8645 0302, e-mail: howard@ccfworld.com

U125 Team Captain: Mike Gunn (as above)

U100 Team Captain: R G Davey, 1 Greville Park Avenue, Ashtead, Surrey KT21 2QS. Tel: 01372 813576

Inter-Club Tournament Secretary: Kevin Barnett, 6 Harvey Court, Redhill, Surrey RH1 2DD. Tel: 01737 765706, e-mail: kjt2300@aol.com

Individual Tournaments Secretary: Paul Archer, 61 Greyhound Lane SW16 5NW. Tel: 020 8769 9301, e-mail: paul.archer@ntlworld.com

Correspondence Secretary: Roger Barnett, 6 Harvey Court, Oxford Road, Redhill, Surrey RH1 1DT. Tel: 01737 771191

Junior Subcommittee Secretary: Neill Cooper, 104 Westhall Road, Warlingham, Surrey CR6 9HD. Tel: 01883 624052, e-mail: nsc@cplusc.co.uk

Grading Officer: Mike Gunn (as above)

Hon Auditor: Richard Jones

Delegates to:

The ECF Council: Mike Adams, 10 New House Farm Lane, Wood Street Village, Guildford GU3 3DD. Tel: 01483 233324, e-mail: mike@wood-street.fsnet.co.uk

The SCCU: M J Gunn

Sub-Committees:

Constitution & Rules: A J French, D L Hodgson, H T Jones, D Rosen, K Thurlow

Rules & Ethics: M J Adams, A M Andrews, C Briscoe, S Freeman, N Grey, P A Lawrence, R Ryan, R Tillett

Adjudicators: S Berry, R G Granat, A Ledger, D Ledger, I M Pheby, N Rose, R Stockwell

Webmaster: Paul Dupré, 38 Aveling Close, Purley CR9 4DW. Tel: 020 8645 9778, e-mail: paul.dupre@virgin.net

Editor: Fred Popplewell, 8 College Gardens SW17 7UG. Tel: 020 8767 4999, e-mail: ftpopplewell@aol.com

Affiliated Clubs and Secretaries:-

Ashtead: Peace Memorial Hall, Woodfield Lane, Ashtead (Tues) Dan Rosen, 20 Danehurst Court, Alexandra Road, Epsom KT17 4BY. Tel: 01372 728740, 07736 387651, e-mail: dbrhome@danrosen.plus.com, website: www.ashteadchessclub.org

Battersea: Bread & Roses Pub, 68 Clapham Manor Street, London SW4 6DZ (Mon) Paul Stokes, 55 Lockyer House, The Platt SW15 1EE. Tel: 020 8785 6782, 020 8383 2189 (w), e-mail: p.stokes@imperial.ac.uk, website: www.batterseachessclub.org.uk

Castles: Whyteleafe School, Whyteleafe Hill, Whyteleafe CR3 0AA (Wed) Neill Cooper, 104 Westhall Road, Warlingham, Surrey CR6 9HD. Tel: 01883 624052, e-mail: nsc@cplusc.co.uk, website: www.cchess.org.uk

Coulsdon Chess Fellowship: 84-90 Chipstead Valley Road, Coulsdon, Surrey CR5 3BA. Tel: 020 8645 0302, Fax: 020 8645 0412, e-mail: chess@ccfworld.com (Mon) Scott Freeman (as venue)

Crystal Palace & Croydon: St Philip's Church, Coombe Road, Sydenham SE26 (Mon) David L Hodgson, 10 Kings Court, Kelsey Park Avenue, Beckenham, Kent BR3 6TT. Tel: 020 8663 2553, e-mail: david.hodgson30@btinternet.com, website: www.geocities.com/cpcchess

Dorking: Christian Centre, Church Street, Dorking (Thurs) Peter A Lawrence, 46 Tollgate Road, Dorking RH4 2PW. Tel: 01306 881086, e-mail: peter_mary_lawrence@hotmail.com, website: www.brisk.demon.co.uk/dcc/

Guildford: The Guildford Institute, Ward Street, Guildford (Mon) Mike Adams, 10 New House Farm Lane, Wood Street Village, Guildford GU3 3DD. Tel: 01483 233324, e-mail: mike@wood-street.fsnet.co.uk website: www.guildfordchess.fsnet.co.uk

Kingston & Thames Valley: The Royal Oak PH, Coombe Road, New Malden, Surrey (Mon) Nicholas Grey, 5 Mount Pleasant Road, New Malden, Surrey. Tel: 020 8942 8948

Morley College: Morley College, 61 Westminster Bridge Road, London SE1 (Fri) A Watts, 12 Drummer Lodge, Kinloch Street, London N7 7LJ. Tel: 020 7609 2016, e-mail: info@morleychessclub.co.uk, website: www.morleychessclub.co.uk

O4C: Caterham Ex-Servicemen's Club, 15 Town End, Caterham, CR3 5UJ (Thurs) Ray Ryan, 15 Chertsey Crescent, Addington CR0 0DD. Tel: 020 8251 9414, e-mail: rayryan@rayryan.com

Redhill & District: Earlswood Room, Redhill Methodist Church, Gloucester Road, Redhill (Mon) M C Harris, 39 Chepstow Close, Crawley RH10 7XF. Tel: 07931 188474, e-mail: mick@harris9191.fsnet.co.uk, website: <http://chess.consolidata.co.uk/redhillchess/>

Richmond & Twickenham: London Welsh Rugby Club, Kew Road, Richmond (Thurs) Chris Baker, 12 Kendal Ave South, Sanderstead, Surrey CR2 0QQ. Tel: 020 8668 5058, e-mail: chris.baker@exchange.co.uk

South Norwood: Small Hall, West Thornton Community Centre, London Road, Thornton Heath (Thurs) Ken R Chamberlain, 46 Brian Avenue, Sanderstead. Tel: 020 8657 6792

Streatham & Brixton: The Priory Arms, 83 Lansdowne Way, Stockwell, London SW8 2PB (Wed) Richard Tillet, 42 Salcott Road, London SW11 6DE. Tel: 020 7228 1526, e-mail: tillettrich@aol.com

Surbiton: Fircroft, 96 Ditton Road, Surbiton (Wed) Chris Torrero, 27 Clayton Road, Chessington, Surrey KT9 1ND. Tel: 020 8391 1856, e-mail: secretary@surbitonchessclub.co.uk, website: www.surbitonchessclub.co.uk

Wallington & Carshalton: The Coach & Horses, High St, Carshalton (Thurs, 19.30) G Marchant, "East Hope", Wilmot Road, Purley, Surrey CR8 2HH. Tel: 020 8676 2966, e-mail: geoff.marchant@landg.com

Wimbledon: Function Room (1st Floor) Trinity Road Club, 2 Trinity Road, Wimbledon SW19 (Mon) Trevor O Brugger, 174 Foxley Lane, Purley, Surrey CR8 3NF. Tel: 020 8407 5123, e-mail: TrevBrgg@aol.com, website: <http://wimbledonchessclub.4t.com>

Woking: Woking Tennis Club, Pine Road, Hook Heath, Woking (Thurs) J Thorogood, 5 Trentham Crescent, Old Woking GU22 9EW. Tel: 01483 762531, e-mail: john.thorogood1@btconnect.com

SUSSEX COUNTY CHESS ASSOCIATION

Established 1882. Affiliated to the ECF and the SCCU

President & Acting Secretary: R H Williams, 7 The Mount, 45 Meads Road, Eastbourne BN20 7PX. Tel: 01323 639766

Deputy President: Dr D J Opie, 28 Farriers Way, Nuneaton, Warwickshire CV11 6UZ. Tel: 024 7637 3823

Treasurer: P Kemp, 35 Forest Close, Crawley Down, West Sussex RH10 4LU. Tel: 01342 717050

Auditor: M Barritt, 29 Hamsey Road, Saltdean, East Sussex BN2 8EH. Tel: 01273 301314

Open Team Secretary: R J Almond, 5 The Willows, Sedlescombe Road North, St Leonards-on-Sea, East Sussex TN37 7PA. Tel: 01424 753612 (h), 01424 453230 (w), 07905 479445, e-mail: richardalmond141@hotmail.com

Open Team Captain: P R Selby, Garden Flat, 2A Cleveland Road, Brighton, East Sussex BN1 6FF. Tel: 01273 553825

U-175 Team Captain: R D Hirsch, 5 Orde Close, Pound Hill, Crawley RH10 3NG. Tel: 01293 883244, e-mail: red.deer@btinternet.com

U-150 Team Captain: P A Rayment, 21 Oak Tree Drive, Emsworth, PO10 7UJ. Tel: 01243 375620, e-mail: petuna@waitrose.com

U-125 Team Captain: M D Plumb, Dove Dale, West Drive, Angmering, West Sussex BN16 4NL. Tel: 01903 775069, e-mail: mickplumb@plumb4.freemove.co.uk

Correspondence Team Captain: J A Dodgson, 51 Denham Way, Camber, Rye, East Sussex TN31 7XR. Tel: 01797 226036, e-mail: john.dodgson@tiscali.co.uk

Tournament Controller: Dr D J Opie (as above)

Sussex Junior Chess Liaison Officer: Andrea Cumming, 37 Sackville Road, Hove BN3 3WD. Tel: 01273 227543, 07786 542663, e-mail: amc@woodham-hall.freemove.co.uk

Adjudications Secretary: R V Elliston, Cherry Tree Cottage, 2 Marlpit Gardens, Ticehurst, East Sussex TN5 7BB. Tel: 01580 200609

Reporting Officer: Julie Denning, Glenholm, Brighton Road, Woodmancote, Henfield, West Sussex BN5 9ST. Tel: 01273 492408, e-mail: julie.denning1@btinternet.com

County Archivist: C P Ravillious, 1 Goodwood Close, Willingdon, Eastbourne, East Sussex BN20 9JF. Tel: 01323 501456, e-mail: chrisravillious@tiscali.co.uk

ECF Delegate: R T F Williams, The Fairway, Williams Road, Bosham, West Sussex PO18 8JS. Tel: 01243 573351, e-mail: rayvicwllms@onetel.com

SCCU Delegate: R D Hirsch (as above)

Sussex Chess News Editor: M D Plumb (as above)

Affiliated Clubs:-

Aldington House, The Argumentatives, Bognor & Arun - website: www.bognorandarunchessclub.co.uk, Brighton and Hove - website: www.brightonchess.co.uk, Chichester, Crawley - website: <http://crawleychessclub.mysite.orange.co.uk>, Crowborough - website: www.crowboroughchessclub.org.uk, Eastbourne, East Grinstead - website: www.egchess.org.uk, Hastings & St Leonards - website:

www.hastingschessclub.co.uk, Haywards Heath, Horsham - website: www.horshamchessclub.com, Lewes, St. Francis Hospital, The Holt, Worthing

Affiliated Leagues: (see League Section for details)

Mid-Sussex Chess League – website:

<http://mysite.freemove.com/midsussexchess/index.html>

South-West Sussex Chess League

WARWICKSHIRE CHESS ASSOCIATION

Founded 1900. Affiliated to the ECF & the MCCU.

Website: www.goodwin126.freemove.co.uk

President: Nick Thomas, 1 Williams Road, Radford Semele, Leamington Spa CV31 1UR. Tel: 01926 316894, 07713 568448, e-mail: nicholas@nthomas4.fsnet.co.uk

Honorary Life Vice President: Roy Woodcock

Life Vice Presidents: P C Gibbs, W Meakin, F Oldaker

General Secretary: Bob (Robert H) Wildig, 17 The Orchards, Newton, Rugby CV23 0DS. Tel: 01788 860509, e-mail: BobWildig@aol.com

Treasurer: Nigel Towers, 6 Bittell Lane, Barnt Green B45 8NS. Tel: 0121 445 2248

Tournament Secretary: John Pakenham, 348 Thimble Mill Road, Sethwick, Warley B67 6PU. Tel: 0121 601 3920

Secretary for Junior Chess: Russell James, 17 Willow Mews, Selly Oak, Birmingham B29 5JF. Tel: 0121 415 5245, 07941 069765, e-mail: russ_a_james@hotmail.com

Correspondence Chess Secretary: Keith L Escott, 43 Orchard Road, Erdington, Birmingham B24 9JB. Tel: 07831 563536

Webmaster: Ed Goodwin, 1 Conway Avenue, Coventry CV4 9JA. Tel: 02476 462257, e-mail: ed@covleague.freemove.co.uk

Other Executive Members: Andy Baruch, Gordon Christie, Bruce Holland, Dave Rowe, Dave Thomas

Auditor: Jonathan Rashleigh

Trustees: Bernard Rogers, Stewart Fishburne, Frank Lovell

Delegates:-

ECF Delegate: Gordon Christie, 24 Norton Lane, Wythall, Birmingham B47 6HA. Tel: 01564 826354, e-mail: gordonsg.christie@zoom.co.uk

MCCU Delegates: G Christie, B Holland, J Pakenham, D R Thomas

BDCL Delegate: Dave Thomas

CDCL Delegate: Bob Wildig, Ed Goodwin

LDCL Delegate: Gordon Christie

Captains:-

1st Team: Bob Wildig (as above)

U175: vacant

U150: John Fahy, 191 Balden Road, Harborne, Birmingham B32 2ES. Tel: 0121 429 9347, e-mail: fahy@baldenroad.freemove.co.uk; Phil Bull, 2 Ambleside Close, Bilston, West Midlands WV14 0SN. Tel: 07886 745290

U125: Dave Brelsforth, 41 Cranbourne Road, Kingstanding, Birmingham B44 0BX. Tel: 0121 382 2458, e-mail: david_brelsforth@birmingham.gov.uk

U100: Pauline Woodward, 59 Barcheston Road, Weoley Castle, Birmingham B29 5HJ. Tel: 0121 415 4286

Local Leagues: (see League Section for details)

Birmingham & District Chess League

Coventry & District Chess League

Leamington & District League

WILTSHIRE COUNTY CHESS ASSOCIATION

Affiliated to the ECF and the WECU

President: N Wingfield, 12 Pilton Close, Swindon SN5 5PF. Tel: 01793 873617

Vice President: D E Ward, 82 Milston Road, Bulford Village, Salisbury SP4 9BY. Tel: 01980 632410, e-mail: david.ward3@btinternet.com

Chairman: J Bourne, 22 Tennyson Road, Swindon SN4 8HL. Tel: 01793 848269

Secretary: Roy Ludlow, 1 Dane Close, Winsley, Bradford on Avon BA15 2NA. Tel: 01225 868779, e-mail: royludlow@yahoo.com

Treasurer: Tim Headlong, 1 Fairlawn, Liden, Swindon SN3 6ET. Tel: 01793 641449

Grading Officer: D E Ward (as above)

League Secretary: P Richmond, 46 Edgehill, Freshbrook, Swindon SN5 8NN. Tel: 01793 612358

Tournament Secretary: A Ransom, 4 Pound Farm Close, Hilperton, Trowbridge BA14 7PZ. Tel: 01225 774538, e-mail: tony.ransom461@mod.uk

Junior Chess Liaison: P Richmond (as above)

County Captain: R Haydon, 42 Quarry Road, Swindon SN1 4EN. Tel: 01793 344222, e-mail: richard_haydon@ntlworld.com

Postal Chess: vacant
WECU Representatives:
County Executive Delegate: vacant
Council Delegate: vacant
ECF Representative: Mrs B Schofield

Affiliated Clubs and Secretaries:-

Brown Jack: Prior's Hill, Wroughton (Mon) David Tomboline, website: www.brownjackchessclub.org
Nationwide: Nationwide House, Pipers Way, Swindon (Thurs) Sven Zeidler, 20 High Lawn, Devizes SN10 2BA. Tel: 01380 722 202
Salisbury: Salisbury (Castle Street) Social Club (Thurs) David Ward, 82 Milston Road, Bulford Village, Salisbury SP4 9BY. Tel: 01980 632410
Swindon: Richard Carver, 17 Eastcott Road, Swindon SN1 3LT. Tel: 01793 343399
Trowbridge: A Ransom (as above)
Westinghouse: Westinghouse Brake and Signal Co., Chippenham (Tues) Norman Rose, Sadlers Mead, Monkton Park, Chippenham.

WORCESTERSHIRE CHESS ASSOCIATION

Affiliated to the ECF and the MCCU

Website: <http://home.clara.net/collett/chess/worcsch.htm>

President: Bert G Foord, 3 Pelham Road, Droitwich WR9 8NT. Tel: 01905 773747

Deputy President: vacant

Life Vice-Presidents: A W Bird, R J G Bird, Dr R A Collett, C Lesley Heathcock, Tom E W Widdows, K Sanders

Vice-Presidents: Maurice Bissell, Dr Brian G Dudley, K Durnell, Bert G Foord, Charles A Gray, Jeff Heath, E Horwill, P S Keate, Dr A J Pearce, J M Peutherer, W (Bill) J Pugh, P B Sharratt, W (Bill) W Watson, T Yates

Treasurer: Bert G Foord (as above)

General Secretary: M D Bissell, 5 Bitterwood Road, Kidderminster DY10 4EG. Tel: 01562 60146

Junior Secretary: A Moore. Tel: 07789 904835

Competitions Secretary: Derek Digger, 7 Bigbury Lane, Wilden, Stourport-on-Severn, Worcs DY13 9JU. Tel: 01299 826861

Congress Secretary: A Kirkland, 4 Laurelwood Road, Droitwich WR9 7SE. Tel: 01905 773812

ECF Correspondence Secretary: J Keene, 51 Cornmeadow Lane, Worcester WR3 7PL. Tel: 01905 458417

MCCU Correspondence Secretary: D Bissell Tel: 0121 352 0750

1st Team Match Captain and Secretary: M Bissell (as above)

U125 Team Captain: G Stanton, Birchfield Road, Headless Cross, Redditch B97 4LT. Tel: 01527 402436

U100 Team Captains: R Turner, 8 Stapleton Road, Studley, Warwickshire B80 7RH. Tel: 01527 853873; M Boreley, 52 Meadow Croft, Hagley, Worcester DY9 0LJ. Tel: 01562 886322

Quickplay Team Secretary: vacant.

ECF Delegate: Dr Ray A Collett, 7 Ogilvy Square, Worcester WR3 7LU. Tel: 01905 454754

MCCU Delegate: vacant

Grading Officer: Derek Digger (as above)

Congress Trophy Committee: Maurice Bissell, Arnold Kirkland, Eric Myers,

Delegates to Dudley & District League: Derek Digger (as above), Dr A J Pearce

Delegates to Worcester & District League: Maurice Bissell, Arnold Kirkland (as below)

Affiliated Clubs and Secretaries:-

*(*not affiliated)*

***Alcester:** Alcester Trades & Labour Club, Crooks Lane, Alcester (Mon) Stephen Burston, 2 Cross Road, Alcester B49 5EX. Tel: 01789 764 923

Droitwich: Rifleman's Arms, Station Street, Droitwich (Mon) Arnold G Kirkland, 4 Laurelwood Road, Droitwich WR9 7SE. Tel: 01905 773812

***Greenlands:** Greenlands Social Club, Tessal Lane, Birmingham (Mon) L Wheatley, 25 Hobbs House, Redditch Road, Kings Norton, Birmingham B38 8LS

Hagley: Free Church Hall, Worcester Road, West Hagley (Fri) M A West, 21 Church Street, West Hagley, Stourbridge, W Midlands DY9 0NA. Tel: 01562 885241

Halesowen: Hasbury Conservative Club, Blackberry Lane, Halesowen (Tues) Don Curry, 'Haddon', Hagley Road, Halesowen B63 4QQ. Tel: 0121 585 8060, website: <http://mysite.freereserve.com/halesowenchessclub/index.html>

***Headless Cross:** Common Room, Hanover Court, Evesham Road, Headless Cross (Thurs) Mrs P Wood. Tel: 01527 585425

Kidderminster: Habberley Social Club, Truro Road, Kidderminster (Thurs) Maurice D Bissell, 5 Bitterwood Road, Kidderminster DY10 4EG. Tel: 01562 60146

Malvern: Manor Park Sports Club, Manor Park Road, Malvern (Fri) M Ginger, Foxwhelp, Mathon WR13 5PW. Tel: 01886 880010

***Malvern College:** College Road, Malvern WR14 3DF (Fri) John P Knee Tel: 01684 892464 (work)

***Redditch:** Salop Road Community Centre, Redditch (Tues) J Cole. Tel: 01527 450350, website: www.communicate.co.uk/worcs/redditchchessclub/index.phtml

Stourbridge: The Institute, 12 Market Street, Stourbridge (Wed) Dave Scriven, 5 Hyatt Square, Brierley Hill, West Midlands DY5 3LF. Tel: 01384 423642, e-mail: david.scriven@torex.com, website: www.stourbridgechess.force9.co.uk

***Warley Quinborne:** Quinborne Community Centre, Ridgeacre Road, Quinton (Tues/Thurs) J Pakenham, 348 Thimble Mill Road, Sethwick, Warley B67 7PU. Tel: 0121 601 3920

Worcester City: St Stephen's Church, Ombersley Road, Worcester (Thurs) J Keene, 51 Cornmeadow Lane, Worcester WR3 7PL. Tel: 01905 458417, website: www.communicate.co.uk/worcs/worcschess/

Worcester St John's: Swan With Two Nicks, New Street, Worcester (Tues) Gregg F Dyett, 4 Hopton Street, Worcester WR2 5LH. Tel: 01905 421859

Affiliated Leagues (see League Section for details)

Dudley & District League

Worcester & District League

YORKSHIRE CHESS ASSOCIATION

Founded 18th January 1841 in Leeds by the Halifax, Huddersfield, Leeds and Wakefield Clubs under the presidency of J Milnes-Gaskell MP. Affiliated to the ECF and the NCCU

Website: www.yorkshirechess.org.uk

President: Rupert Jones, 15 Bramble Grove, Pool In Wharfedale, Otley, Leeds LS21 1TW. Tel: 0113 284 2028, e-mail: rwjhncc@compuserve.com

Deputy President: Peter Cloudsdale, 5 Pear Tree Close, Huntingdon YO32 9QZ. Tel: 01904 767177

Hon. Secretary: Ihor Lewyk, 1 Garden View, Bingley BD16 3LL. Tel: 01274 567559, e-mail: ihor13@tiscali.co.uk

Hon. Treasurer & Registrations Secretary: Steve Burton, 4 Osbourne Court, Back Lane, Bramley, Leeds LS13 4BN. Tel: 0113 256 8157, e-mail: sburtonchess@aol.com

Hon. Competitions Controller: Stuart M Johnson, 97 Meagill Rise, Otley LS21 2EH. Tel: 01943 466847, e-mail: stuartm.johnson@virgin.net

Hon. Secretary for Junior Chess: Alan D Coupe, 81 Hungerhill Road, Kimberworth, Rotherham S61 3NR. Tel: 01709 551532, e-mail: YCAJUNORG@aol.com

Hon. Controller for Correspondence Chess: Dave H Milton, 14 D Flowerbank, St Peters Avenue, Sowerby Bridge HX6 1DE. Tel: 01422 834868, e-mail: MILTONDHM@aol.com

Hon. Grader: A Jon Griffith, 22 Whin Road, YORK, YO24 1JZ. Tel: 01904 705752, e-mail: grader@ajgriff.demon.co.uk

Year Book Editor: Ihor Lewyk (as above)

Bulletin Editor: Jack Duckworth, 5 Rossett Holt View, Harrogate HG2 9AF. Tel: 01423 565255, Fax: 01423 562495, e-mail: jack.duckworth@ntlworld.com

Website Editors: www.yorkshirechess.org.uk Ihor Lewyk (updates) (as above), Paul Hopwood (online magazine), e-mail: paul.hopwood@gmail.com

Minutes Secretary: Paul Clarke. E-mail: pclarkekipax@screaming.net

Open Team captain: Neville Pearce, 6 Tyneham Way, Strensall, York YO32 5BH. Tel: 01904 491287

U175 Team captain: Ihor Lewyk (as above)

U150 Team captain: Geoff Smith, 11 Green Lane, Cookridge, Leeds LS16 7LW. Tel: 0113 216 8441

U125 Team captain: Steve Burton (as above)

Auditor: Mike J Dow, 71 Cookridge Lane, Leeds LS16 7NE. Tel: 0113 267 3632

Delegates to NCCU: Ihor Lewyk (as above), Rupert Jones (as above)

Delegate to ECF: Stuart Johnson (as above), reserve Ihor Lewyk (as above)

Affiliated Clubs and Secretaries:-

Alwoodley: Alwoodley Community Centre, The Avenue, Alwoodley (Wed) P Brennan, 2 Farrer Croft, Adel, Leeds LS16 7AJ. Tel: 0113 276 3017, website: www.alwoodleychessclub.org.uk

Bradford: Bradford Latvian Club, 5 Clifton Villas, Bradford. I Lewyk, 1 Garden View, Bingley BD16 3LL. Tel: 01274 567559, e-mail: ihorlewyk@lineone.net

Bradford Central: The Polish Parish Club, Edmund Street, (off Morley Street), Bradford. Phil Watson, 64 Westcroft Road, Bradford BD7 3EJ. Tel: 01274 827066, e-mail: PhilWts@aol.com

Calderdale: West End Pub. J B Smith, 7 Heywood Court, The Hough, Halifax HX3 7BQ. Tel: 01422 202803

Dewsbury: St Paulinas Social Club, High Street (Thurs) S Inglis, 1133 Leeds Road, Dewsbury WF12 7JW. Tel: 01924 420505

Doncaster: Latvian DVF Social Club, 88 Kings Road, Doncaster. N Lowther, 48 Wheatley Hall Road, Doncaster DN2 4LY. Tel: 01302 366500

Harrogate: Convent of the Holy Child, Oatlands Drive, Harrogate. R Tate, 11 Knox Grove, Harrogate HG1 3JH. Tel: 01423 522514

Huddersfield: Lindley Liberal Club, Occupation Road, Lindley (Tues/Thurs) Nigel Hepworth, 71 Fixby Road, Fixby, Huddersfield HD2 2JB. Tel: 01484 352989, 07903 548675, e-mail: secretary@huddersfieldchessclub.co.uk, website: www.huddersfieldchessclub.co.uk

Hull: Young People's Institute (YPI), 83-93 George Street, Hull. c/o Duko Westra, 50 Molescroft Road, Beverley HU17 7ED. Tel: 01482 888750

Netherton Family: Netherton West Bretton Village Institute (Wed) J V Newsome, 42 Upper Lane, Netherton, Wakefield WF4 4NQ. Tel: 01924 274727

Pontefract: Carleton Community Centre, The Grange, Carleton Road. D R Parton, 25 Pontefract Road, Castleford WF10 4AU. Tel: 01977 732031

Rose Forgrove: Roundhay Parochial Hall, 5 Fitzroy Drive, Oakwood, Leeds 8 (Wed) Clive Davies. Tel: 0113 268 8341, website: www.roseforgrovechessclub.org.uk

Scarborough: Westborough Church, Westborough. Gary Hinchcliffe, 10 Royal Crescent, Scarborough YO11 2RN. Tel: 01723 361872, e-mail: gary.hinchcliffe@btinternet.com

Sheffield & DCA: The Abbey, 944 Chesterfield Road, Sheffield. W Ward, 60 Todwick Road, Sheffield S8 0NR. Tel: 0114 250 8656, e-mail: bill@petcompany.co.uk

St Andrews: Marist Social Club, 119 Cottingham Road, Hull. E Stamp, 28 Hudson Court, Ferriby Road, Hessle HU13 0HT. Tel: 01482 627985

St Vincent's: St.Vincent's Social Club, Queen's Road, off Beverley Road, Hull. Steve Kent, 26 Huntley Drive, Chanterlands Avenue, Hull HU5 4DR

Wakefield: Bowling Club House, Eastmoor Road (Mon) D M Denison, 70 Oakwood Avenue, Wakefield WF2 9JU. Tel: 01924 364567, e-mail: DDENISONM@cs.com, website: www.patricksenior.co.uk

West Leeds: The Halfway House Pub, Leeds & Bradford Road, Stanningley, Leeds LS28 (Wed) I D Strickland, 7 Crosby Road, Leeds LS11 9LX. Tel: 0113 243 8629, e-mail: ian.strickland@amservice.com

York RI: York Railway Institute (top floor rooms), Queen Street. Peter Cloudsdale, 5 Pear Tree Close, Huntingdon YO32 9QZ. Tel: 01904 767177, e-mail: cloudsdale_c@hotmail.co.uk

Other Local Associations and Leagues (see League Section for details)

Bradford & District Chess Association
Calderdale Chess League
Doncaster & District Chess Association
Harrogate Evening League
Huddersfield & District Chess Association
Hull & District Chess Association
Humber League
Leeds Chess Association
Sheffield & District Chess Association
Sheffield & District Works Sports A – Chess Section
Sherwood Shield (Pontefract area summer league)
York & District Chess Association

LEAGUES & OTHER ASSOCIATIONS

* Registered Under Game Fee



* 4NCL NATIONAL CHESS LEAGUE

Chairman/Team Representative: Paul Littlewood. Tel: 01727 895800, e-mail: plittl@hotmail.com
Finance Director: Mike Truran. Tel: 01993 708645, e-mail: mike@mtruran.fsnet.co.uk
Sponsorship, PR & Marketing Director: Mark Hogarth. Tel: 07976 639080, e-mail: mark.hogarth@btinternet.com

Chief Arbiter: David Welch. Tel: 0151 733 1866, e-mail: dave.welch@blueyonder.co.uk

Team Representative: Mark Adams. Tel: 01495 758299, e-mail: chess@mark-adams-home.com
Registrations Secretary: Neville Belinfante. Tel: 01494 436534, e-mail: neville@belinfante.demon.co.uk
Webmaster: Peter Sowray. E-mail: psowray@aol.com

Match weekends, 2006/2007 season:

Rounds 1 & 2: 16th/17th September 2006, Initial Style Conferences, Sunningdale, Divisions 1, 2 & 3; 23rd/24th September 2006, Paragon Hotel, Birmingham, Division 4
Rounds 3 & 4: 11th/12th November 2006, Britannia Hotel, Coventry Divisions 1, 2 & 3; 2nd/3rd December 2006, Park Inn Hotel, West Bromwich, Division 4
Rounds 5 & 6: 13th/14th January 2007, Britannia Hotel, Coventry, Divisions 1, 2 & 3; 10th/11th February 2007, Initial Style Conferences, Sunningdale, Division 4
Rounds 7 & 8: 3rd/4th March 2007, Initial Style Conferences, Wokefield Park, Divisions 1, 2 & 3; 24th/25th March 2007, Park Inn Hotel, Nottingham, Division 4
Rounds 9, 10 & 11: 5th to 7th May 2007, Initial Style Conferences, Wokefield Park, Divisions 1, 2 & 3; 26th to 28th May 2007, Initial Style Conferences, Sunningdale, Division 4

Website: www.4ncl.co.uk

Information on how to enter a team and on participating team contact details can be found on the 4NCL website. Alternatively, please contact one of the management team above.

* BIRMINGHAM AND DISTRICT CHESS LEAGUE

Founded 1897

Website: <http://users.powernet.co.uk/rees/bdcl/>

President: D R Thomas, 115 Haunch Lane, Kings Heath, Birmingham B15 0PA. Tel: 0121 444 5490

Vice-Presidents: D W Anderton OBE, D L E Arthur, M Biddle, B Cafferty, S Campbell, L E Collier, Dr B G Dudley, D Fellows, J F Ferber, P C Gibbs, G F Harris, R J Hancox, K G Humphreys, K R Ingram, K J Langston, J Mildenhall, R C Reynolds, D Rowe, A P Ruffle, P Staley, A Szatanik, A E Utton, M B A Walker, T W Walker, L J Wheatley, G F Windows

Hon Auditors: B Whitehouse FCA, A E Utton

Hon General Secretary: Gordon Christie, 24 Norton Lane, Wythall, Birmingham B47 6HA. Tel: 01564 826354, 07810 153619, e-mail: gsgc@shirleychess.co.uk

Hon Treasurer: K J Langston, 8 Clent View Road, Bartley Green, Birmingham B32 4LN. Tel: 0121 550 3729

Records Secretary (Divs 1 to 3, Trophies & K.O.): J Fahy, 191 Balden Road, Harborne, Birmingham B32 2ES. Tel: 0121 429 9347

Records Secretary (Divs 4 to 6, Trophies & K.O.): D Brelsforth, 41 Cranbourne Road, Kingstanding, Birmingham B44 0BX. Tel: 0121 382 2458

Hon Assistant General Secretary: K G Humphreys, 82 Vernier Avenue, Kingswinford, West Midlands DY6 8SA. Tel: 01384 571486

Webmaster: M J Rees, 40 Clent View Road, Bartley Green, Birmingham B32 4LN. Tel: 0121 680 9663, e-mail: lbscc@blueyonder.co.uk

ECF Board Representative: D R Thomas

Affiliated Clubs and Secretaries:-

Aldridge & District: Aldridge Tavern, Paddock Lane, Aldridge (Thurs) L Andrews, 18 Victor Street, Pelsall, Walsall WS3 4BU. Tel: 01922 866497

Birmingham: Walker Memorial Hall, Ampton Road, Edgbaston B15 2UH (Tues) B Hopkins, 72 Spiceland Road, Northfield, Birmingham B31 1NT. Tel: 0121 476 0625

Birmingham University: Committee Room 5, Guild of Students, Birmingham University (Mon) The Chess Club Secretary c/o The Students' Union, University of Birmingham, Edgbaston Park Road, Edgbaston, Birmingham B15 2RT. Website: <http://students.bugs.bham.ac.uk/chess-club/>

Boldmere St Michaels: Boldmere St. Michael's Football Club, Church Road, Boldmere (Wed) M Biddle, 295 Perry Wood Road, Great Barr, Birmingham B42 2BN. Tel: 0121 358 2174

Bushbury: Bushbury Community Centre, Northwood Park Road, Bushbury, Wolverhampton (Wed) P F Staley, 50 Spring Hill Lane, Penn, Wolverhampton WV4 4SP. Tel: 01902 339583

Halesowen: Hasbury Conservative & Unionist Club, Blackberry Lane, Halesowen (Tues/Thurs) Don Curry, 'Haddon', Hagley Road, Halesowen B63 4QQ. Tel: 0121 585 8060, website: <http://mysite.freesevice.com/halesowenchessclub/index.html>

Kynoch Barn: Barn Social Club, 191 Brookvale Road, Birmingham.
Tel: 0121 356 4785 (Mon) K R Ingram, 71 Oxford Road, Moseley,
Birmingham B13 9SG. Tel: 0121 689 4707, e-mail: keith@william-
west.co.uk

Lichfield: Guild Room, The Guildhall, Bore Street, Lichfield. Tel: 01543
250011 (Thurs) Mel Cooper, 1 Fox Court, Kings Bromley, Burton on
Trent DE13 7JH. Tel: 01543 473613, e-mail: foxcourt@yahoo.co.uk,
website: www.lichfieldchess.org.uk or David Short (General Sec). Tel:
01543 304212

Mercia: Ex-Servicemen's Club, The Walk, off Wolverhampton Road,
Sedgley (Tues) D W Perks, 21 Horton Close, Sedgley, Dudley, West
Midlands DY3 3TL. Tel: 01902 678909

Mutual Circle: Windermere Moseley Club, 110 Wake Green Road,
Moseley. Tel: 0121 449 2802 (Tues) Mike Walker, 90 Woodstock
Road, Moseley Birmingham B13 9BN. E-mail:
mbawalker@hotmail.com, website:
http://mysite.orange.co.uk/mutualchess/index.html

Northfield Checkmates: Rosefields Nursing Home, 55 Maryland
Drive, Northfield, Birmingham B31 (Tues) M J Rees, 40 Clent View
Road, Bartley Green, Birmingham B32 4LN. Tel: 0121 680 9663, e-
mail: michael.rees@blueyonder.co.uk, website:
http://icbirmingham.icnetwork.co.uk/1000community/community_cha
nnel.cfm?community_id=11006900

Olton: Tyseley & District Working Men's Club, Warwick Road, Tyseley.
Tel: 0121 706 0377 (Tues) David Cheshire, 35 Buryfield Road, Solihull
B91 2DG. Tel: 0121 704 2911, website:
www.oltoncc.pwp.blueyonder.co.uk

Redditch: Salop Road Community Centre, corner of Salop Road &
Mount Pleasant, Redditch (Tues) Mrs P Wood., 91 Exhall Close,
Chuch Hill, Redditch. Tel: 01527 585425. Email:
wood_338@hotmail.com, website:
www.communicate.co.uk/worcs/redditchchessclub/index.phtml

Rushall: Language Block, Manor Farm Community Centre, King
George Crescent, Rushall. Tel: 01922 614316 (Mon) S R Wilcox, 38
Heath Road, New Invention, Willenhall WV12 5EW. Tel: 01922
403942

St George's (formerly Birmingham Settlement): St George's Church
Centre, Bridge Street West, Newtown, Birmingham (Mon) C Griffin, 27
Wroxall Road, Solihull, West Midlands. Tel: 0121 704 2721

Shirley & Lucas: Wythall Community Association & Club, Wythall
House, Silver Street, Wythall (Thurs) D R Thomas, 115 Haunch
Lane, Kings Heath, Birmingham B15 0PA. Tel: 0121 444 5490,
website: www.shirleychess.co.uk

Greenlands: Greenlands Social Club, 105, Longbridge Lane,
Longbridge, Birmingham, West Midlands B31 4LF (Tues) R Collett,
8 Somerdale Road, Northfield, Birmingham B31 2EG. Tel: 0121 458
7617

Solihull: Blossomfield Club, The Wardens, Widney Lane, Solihull. Tel:
0121 705 3254 (Wed) Rob Anderton, 12 Eden Road, Solihull B92
9DX. Tel: 0121 742 9077, e-mail: solihullyouthchess@hotmail.com,
website: www.shurrockd.freeseve.co.uk

South Birmingham: Moseley All Services Club, 91 Church Road,
Moseley. Tel: 0121 449 0402 (Mon/Wed) T A Lane, 70 Eastern Road,
Wylde Green, Sutton Coldfield, West Midlands B73 5NX. Tel: 0121
354 3539, website: www.southbirminghamchessclub.co.uk

Stourbridge: Stourbridge Institute, Market Street, Stourbridge. Tel:
01384 394368 (Wed) D Scriven, 5 Hyatt Square, Brierley Hill, West
Midlands DY5 3LF. Tel: 01384 423642, e-mail:
daveandbevscriven@yahoo.co.uk, website:
www.stourbridgechess.force9.co.uk

Sutton Coldfield: Erdington Conservative Club, 93 Orphanage Road,
Erdington B24 9HU. Tel: 0121 373 0075 (Mon) L F Hayden, 1
Brookside, Ashby-de-la-Zouch LE65 1JW. Tel: 01530 560179, 0116
265 6045, e-mail: larryhayden@btinternet.com, website:
www.soszynski.btinternet.co.uk/sccc/

Tamworth & District: Tamworth Rugby Union Football Club, Wigginton
Lodge, Wigginton Park, Tamworth. Tel: 01827 68794 (Thurs) D
Prentice, 19 Norton Close, Perry Croft, Tamworth B79 8TS. Tel:
01827 551145, website: www.angelfire.com/games4/tamworthchessclub

Walsall Kipping: Pleck Working Men's Club Scarborough Road,
Walsall. Tel: 01922 628564 (Thurs) M Groombridge, 18 Bernard
Street, Walsall, West Midlands WS1 2LE. Tel: 01922 638323

Warley Quinborne: Midland Red Social Club, Wolverhampton Road,
South Quinton. Tel: 0121 429 2808 (Thurs) J Pakenham, 348
Thimblemill Road, Smethwick, Warley B67 7PU. Tel: 0121 601 3920

Westminster: Acocks Green Bowl, Westley Road, Acocks Green,
Birmingham (Wed) John Burke, 41 Mayfield Road, Tyseley,
Birmingham B11 3PD. Tel: 0121 624 4267

West Bromwich: West Bromwich Labour Club, Sandwell Road, West
Bromwich. Tel: 0121 553 1091 (Mon) J Crump, 21 Shaftesbury Street,
West Bromwich, West Midlands B71 1LP. Tel: 0121 532 3835, 01543
675511, e-mail: john.crump@parry-bowen.co.uk

West Midland Police: The Trophy Room, Tally Ho! Sports & Social
Club, Pershore Road, Edgbaston (Wed) J H Quail, 127 Millfield Road,
Handsworth Wood, Birmingham B20 1EA. Tel: 0121 357 2923, email
Harvey.quail@virgin.net

Wolseley: Bordesley Labour Working Mens Club, Whitmore Road,
Small Heath, Birmingham (Thurs) P Joiner, 17 St Marks Road, Dudley
DY2 7SB. Tel: 01384 239220, 0121 554 9291

Wolverhampton: West End WMC, Merridale Street West,
Wolverhampton (Thurs) B Lewis, 31 Gandy Road, Willenhall, West
Midlands WV12 5UG. Tel: 01922 479845, website:
http://wolverhamptonchess.atspace.com/index.html

Honours list for 2005-06

League Champions: South Birmingham A, Runners-up: Walsall
Kipping.

Division Two Champions: Shirley & Lucas. Runners-up: South
Birmingham.

Division Three Champions: Tamworth & District. Runners-up: South
Birmingham B.

Division Four Champions: Birmingham Settlement. Runners-up:
Olton.

Division Five Champions: Wolverhampton. Runners-up: Wolseley.

Division Six Champions: Northfield Checkmates. Runners-up:
Shirley & Lucas.

Division Seven Champions: South Birmingham. Runners-up:
Westminster A.

* BLACKPOOL & FYLDE CHESS LEAGUE

Website: <http://bpool-fylde-chess.mysite.wanadoo-members.co.uk/>

Secretary: Phil Raynor, 24 Oakwood Close, Blackpool, Lancs FY4 5FD.
Tel: 01253 692445, e-mail: phil@raynor6374.freeseve.co.uk

Affiliated Clubs: Bispham, Blackpool, Lytham-ex, Morecambe,
Poulton, Preston

BOLTON METROPOLITAN LEAGUE

Secretary: J Webster, 53 Moss Shaw Way, Radcliffe, Manchester M26

* BOURNEMOUTH & DISTRICT CHESS LEAGUE

Website: www.dorsetchess.org.uk

Secretary: S Culleton, 21 The Avenue, Moordown, Bournemouth,
Dorset BH9 2UN. Tel: 01202 512933

Affiliated Clubs: Bournemouth, Highcliffe, Kinson, New Milton,
Oakdale, Ringwood, Southbourne – website:
http://uk.geocities.com/southbourne_chess/, Wimborne - website:
www.wimbornechessclub.org.uk

* BRADFORD & DISTRICT CHESS ASSOCIATION

Website: www.bradfordchess.org.uk

Secretary: Phil Walker, 17 Pentland Avenue, Bradford BD14 6JG.
Tel: 01274 416169

Affiliated Clubs: Bingley, Bradford, Clayton, Crazy Horses, Ilkley,
Keighley, Knightmares, Lidget Green, Polish Parish, Shipley, South
Bradford, Undercliffe, Unison

* THE BRISTOL & DISTRICT CHESS LEAGUE

Founded 7th October 1907. Affiliated to the WECU

Website: www.chessit.co.uk

Treasurer: Roger Hardy, 19 Bellevue, Clifton, Bristol BS8 1DB. Tel:
0117 974 4045

Secretary: Graham Mill-Wilson, 8 Lyndale Road, Yate, Bristol BS37
4NW. Tel 01454 880162, e-mail: tugmw@blueyonder.co.uk

Affiliated Clubs and Secretaries:

Bath: 6th Form Rooms, Beechen Cliff School, Alexandra Park, Bath
(Wed) John Leon, 61, Entry Hill Park, Bath BA2 5ND. Tel: 01225
836067, e-mail: jecaleon@hotmail.com

Bristol & Clifton: West of England Bridge Club, Arley Hill Chapel,
Redland (Tues) Alan Papier, 25 Portland Street, Hereford HR4 9JE.
Tel: 07899 826515, e-mail: chinadoc@chinadoc.force9.co.uk,
website: www.cliftonchess.pwp.blueyonder.co.uk

Bristol Cabot: The Colosseum, Redcliff Hill, Redcliff, Bristol (Tues)
Neil Derrick, 21 Sloan Street, St George, Bristol BS5 7AD. Tel: 0117
939 3013, e-mail: neildderrick@aol.com

Clevedon: The Boardroom, The Hand Stadium, Davis Lane,
Clevedon (Mon) David Peters, 12 Nightingale Rise, Portishead,
Bristol BS20 8LN. Tel: 01275 817996, e-mail:
david@peters4005.fsnet.co.uk

Downend & Fishponds: Downend Cricket Club, W G Grace
Memorial Ground, Downend Road (Tues) Richard Palmer, 27,
Castle Road, Pucklechurch, Bristol BS16 9RF. Tel: 0117 937 3761,
e-mail: richard.palmer@iopublishing.co.uk

Grendel: Bristol County Sports Club, 40 Colston Street, Bristol (Mon/Tues) Roger Hardy, 19 Bellevue, Clifton, Bristol BS8 1DB. Tel: 0117 974 4045, contact e-mail: dave@bebetteratmaths.co.uk

Hanham: Hanham Folk Centre, Hanham High Street (Tues) Roger Williams, 116 Mounthill Road, Hanham, Bristol BS15 8QR. Tel: 0117 967 6734, e-mail: roger_williams@hotmail.com

Harambee: The Malcolm X Centre, 141 City Road, St Pauls (Thurs) Errol Campbell, Port Sea, 141 Beaufort Road, St George Bristol BS5 8JG. Tel: 0117 955 7148, e-mail: errol.campbell@blueyonder.co.uk

Horfield & Redland: 1 Redland Park, off Whiteladies Road (Tues) Howard Millbank, 21 Henleaze Avenue, Henleaze, Bristol BS9 4EU. Tel: 0117 962 2087, e-mail: hmillbank@lineone.net, website: www.horfieldchess.org.uk

Keynsham: J N Fear Institute, High Street, Keynsham (Wed) Duncan MacArthur, 26 Henleaze Road, Henleaze, Bristol BS9 4HS. Tel: 0117 962 5229, e-mail: duncanmacarthur@tiscali.co.uk, website: http://myweb.tiscali.co.uk/chess

Nailsea: Mizzymead Recreation Centre, Mizzymead Rise, Nailsea (Mon) Terry Stone, 21 Medway Avenue, Nailsea, Bristol. Tel: 01275 856544, e-mail: terencestone1@msn.com

Patchway & Sea Mills: Patchway Community Centre, Rodway Road, Patchway, South Gloucestershire, BS34 5PF (Thurs) Kelvin Harvey, 112 Durban Road, Patchway, Bristol BS34 5HN. Tel: 0117 904 4216, e-mail: kelvnikki@aol.com

South Bristol: Whitchurch Folk House, East Dundry Road, Whitchurch (Thurs) Robert Radford, 133 Tanorth Road, Whitchurch, Bristol BS14 0NZ. Tel: 01275 541035, e-mail: rrb27104@blueyonder.co.uk

Thornbury: The Chantry, 52 Castle Street, Thornbury (Tues) Mike Minshall, 11 Chestermaster Close, Almondsbury, Bristol BS32 4EH. Tel: 01454 619965, e-mail: mw.minshall@virgin.net

University of Bristol: The Students' Union, Queens Road, Clifton (Tues) Jon Fish, Garden Flat, 137 Cotham Brow, Cotham, Bristol BS6 6AD. Tel: 07854558637, e-mail: unichessclub@hotmail.com or Jf4006@bristol.ac.uk

Yate & Sodbury: Jackson Social Club, Station Road, Yate (Tues) Graham Mill-Wilson, 8 Lyndale Road, Yate, Bristol BS37 4DD. Tel: 01454 880162, e-mail: tugmw@blueyonder.co.uk

* BURY AREA CHESS LEAGUE

Admin. Secretary: Mike Craig, 85 Moorfield Road, Duxford, Cambridge CB2 4PP. Tel: 01223 836486, e-mail: michaelwlcraig@aol.com

Affiliated Clubs: Bury St Edmunds, Bury Cannons, Cambridge City, Ely, King's Gambit (Brandon), Linton, Newmarket, Stowmarket

BURY & ROCHDALE CHESS LEAGUE

Contact: Peter Worsley, 29 Elton Avenue, Farnworth, Bolton BL4 0NZ. Tel: 01204 704429, e-mail: peter.worsley1@btinternet.com

Affiliated Clubs: 3C's, Ashton, Astley Bridge, Atherton, Bury, Great Lever - website: www.greatleverchess.co.uk, Heywood, Oldham, Radcliffe, Rawtenstall, Rochdale, Tameside

* CALDERDALE CHESS LEAGUE

Secretary: John B Smith, 7 Heywood Court, The Hough, Northowram, Halifax HX3 7BQ. Tel: 01422 202803

* CANNOCK AND DISTRICT CHESS LEAGUE

Founded 14th April 1999. Incorporated within the Staffordshire Chess Association. Founder members: Robert Mayne, Brian Lynam, Robin Lewis, Ray Dolan.

President: Mel Cooper

Vice-President: Mel Gibson

General Secretary: R T Mayne, 174 Sharon Way, Hednesford, Cannock WS12 2NP. Tel: 01543 423520.

Treasurer: Mel Cooper, 1 Fox Court, Kings Bromley, Burton on Trent DE13 7JH

Record Secretary: David Brelsforth, 41 Cranborn Road, Kinstanding, Birmingham B44 0BX

Fixtures Secretary: David Brelsforth (as above)

Tournament Secretary: Ray Dolan, 37 Wyre Close, Walsall Wood Walsall WS9 9PJ. Tel: 01543 370136, email: dolan4@supanet.com

Promotions Secretary: Ray Dolan (as above)

Publicity Officer: Ray Dolan (as above)

ECF Delegate: A Leadbetter

Bulletin Editor: David Brelsforth (as above)

Auditor: S Wilson

Affiliated Clubs: Boldmere St Michaels, Brewood Chess Circle, Bushbury, Cosford RAF, Lichfield, Rugeley, Rushall, St Mary's (Cannock) website: www.geocities.com/st_marys_cannock_chess, Stafford, Sutton Coldfield, Tamworth (2 Divisions), Wolverhampton - website: http://wolverhamptonchess.atspace.com/index.html

* CENTRAL LANCASHIRE CHESS LEAGUE

Website: www.ottie.org.uk

Secretary: Chris Wilkinson, e-mail: erneon@tiscali.co.uk

Affiliated Clubs: Atherton, Bury, Chorley, Crusaders, Great Lever - website: www.greatleverchess.co.uk, Heywood, Leyland, Preston, Rochdale, Skelmersdale - website: www.skelmersdalechess.org.uk

CENTRAL LONDON LEGAL CHESS LEAGUE

Secretary: Ian Berry, Herbert Smith LLP, Exchange House, Primrose Street, London EC2A 2HS. Tel: 020 7466 2006, e-mail: ian.berry@herbertsmith.com

* CHESTER & DISTRICT LEAGUE

Website: www.cdl-chess.co.uk

Secretary: S Williams, 3 Bryn Coed Wepre, Connahs Quay, Deeside, Clwyd CH5 4RY. Tel: 01244 822752, e-mail: stephen.williams9@btinternet.com

ECF Delegate: Dr Patrick A Ridley, Lee Brook, Wood Lane, Sutton Weaver, Runcorn WA7 3EN. Tel: 01928 719787, e-mail: patrick.ridley@ntlworld.com

Affiliated Clubs: Buckley Mold, Caergwrle Derby Arms, Capenhurst BNFL, Chester YMCA - website: www.chesterchess.co.uk, Colwyn Bay, Frodsham - website: http://myweb.tiscali.co.uk/frodshamchessclub/, Holywell, Llandudno, Rhyl, Ruthin, Wrexham

* CHILTERN CUP FOR COUNTY TEAMS

Secretary: N W Dennis, Boundary House, 230 Greys Road, Henley-on-Thames, Oxon RG9 1QY. Tel: 01491 576052, e-mail: nigelwdennis@btinternet.com

Affiliated Counties: Berkshire, Buckinghamshire, Hampshire, Oxfordshire

* COMBINED BANKS & INSURANCE CHESS LEAGUE

Secretary: Tony Paish, 32 Westmoreland Road, London SW13 9RY. Tel: 020 8748 1899, e-mail: anthony_paish@onetel.com
The latest League results may be viewed on:
http://myweb.tiscali.co.uk/ins.chess/cbicl06.htm

* COMBINED SERVICES CHESS ASSOCIATION

Affiliated to the ECF

Website: www.serviceschess.co.uk

President: Commodore Laurie Brokenshire CBE, RN

Chairman: Steve O'Neill, OC Operations Squadron, RAF Cranwell,

Sleaford, Lincs NG34 8HB. E-mail: chairman@serviceschess.co.uk

Treasurer: Daz Johnson, OC ICT Flight, No. 1 Radio School, DCAE Cosford, Albrighton, West Midlands WV7 3EX. E-mail: treasurer@serviceschess.co.uk

Secretary: Munroe Morrison, RRH Benbecula, MOD Hebrides, Balivanich, Isle of Benbecula HS7 5LA. Email: secretary@serviceschess.co.uk

Match Captain: Andy Hammond, 12 South Close, Medmenham, Marlow, High Wycombe, Bucks SL7 2EE. Tel: 01628 478699, 07968 320117, e-mail: cscaptain@hotmail.com

Membership of the Combined Services Chess Association is open to all serving and ex-serving members of the Armed Forces. However, anyone may apply for a subscription to the Association's quarterly magazine 'Open File' by contacting the Secretary.

* COVENTRY & DISTRICT CHESS LEAGUE

Secretary: M J Johnson, 11 Hermitage Way, Kenilworth CV8 2DW. Tel: 01926 855467, e-mail: mike.j.johnson@hotmail.co.uk

Affiliated Clubs: Massey Ferguson, Meriden Knights, Newdigate Social Club, Nuneaton - website: www.nuneatonchess.org.uk, Peugeot Talbot, Rugby, University of Warwick - website: www.sunion.warwick.ac.uk/chess/, Whoberley - website: www.angelfire.com/sports/whoberleychessclub/

* CROYDON & DISTRICT CHESS LEAGUE

Secretary: David L Hodgson, 10 Kings Court, Kelsey Park Avenue, Beckenham, Kent BR3 6TT. Tel: 020 8663 2553, e-mail: david.hodgson30@btinternet.com

Affiliated Clubs: Beckenham & Bromley (inc West Wickham) - website: www.beckenhamchess.org.uk, Crystal Palace & Croydon - website: www.geocities.com/cpcchess, Dulwich - website: www.dulwichplough.org.uk, South Norwood, Streatham & Brixton, Wallington & Carshalton

DARLINGTON & DISTRICT CHESS LEAGUE

Website: www.ddcl.org

President: A Green, 18 Yoredale Avenue, Darlington DL3 9AN. Tel: 01325 282907

Secretary: David Stothard, 17 Rydal Road, Ferryhill, Co. Durham DL17 8HE. Tel: 01740 655003, 0794 745240, e-mail: secretary@ddcl.org

*** DERBY & DISTRICT CHESS LEAGUE**

Secretary: J D Hoddy, 20 Hillcrest, Openwoodgate, Belper, Derbyshire DE56 0JF. Tel: 01773 825430, e-mail: hoddyjohn@aol.com

DONCASTER & DISTRICT CHESS ASSOCIATION

Secretary: G Boothman, 38 Markham Road, Edlington, Doncaster DN12 1DZ. Tel: 01709 860360

*** DUDLEY & DISTRICT CHESS LEAGUE**

Affiliated to the Worcestershire Chess Association

Secretary: E Horwill, 79 Enville Road, Wallheath, Kingswinford, West Midlands DY6 0JX. Tel: 01384 273851

ECF Delegate: K G Humphreys, 82 Vernier Avenue, Kingswinford, W Midlands DY6 8SA. Tel: 01384 571486

Affiliated Clubs: Boldmere St Michaels (Formerly know as Kingstanding), Hagley, Halesowen, Mercia, Stourbridge – website: www.stourbridgechess.force9.co.uk, Warley Quinborne, Wolverhampton – website: <http://wolverhamptonchess.atspace.com/index.html>

EAST LANCASHIRE CHESS ASSOCIATION

Website: www.elca.org.uk

Secretary: P Dickinson, 29 Fernlea Drive, Clayton-le-Moors, Lancs BB5 5TL. Tel: 01254 384563, e-mail: peter@dicki44.fsnet.co.uk

Affiliated Clubs: Blackburn, Burnley, Clitheroe, Crusaders, Great Harwood, Hawks, Pendle, Rawtenstall, Stonyhurst College, The Alex Rats.

*** EXETER & DISTRICT LEAGUE**

Affiliated to Devon County Chess Association

Hon Sec: Jonathan Davies, 15 East Grove Road, St Leonards, Exeter EX2 4LX. Tel: 07814 877652

Affiliated Clubs: Exeter, Exeter School, Exmouth, Isca Juniors, Met Office, Seaton, Sidmouth, Tiverton

*** HAMMERSMITH & DISTRICT CHESS LEAGUE**

Secretary: Peter Martin, 70 Syon Park Gardens, Isleworth, Middlesex TW7 5ND. Tel: 020 8847 2851

Affiliated Clubs: BBC, Hammersmith - website: www.hammerchess.co.uk, King's Head, Richmond, Willesden & Brent

HARROGATE EVENING CHESS LEAGUE

Founded 1979

Controller: G Marks, 33 Regent Avenue, Harrogate, Yorkshire HG1 4BD. Tel: 01423 524000, e-mail: wofferdog@britishlibrary.net

Back copies of 'The Bugle' available on request from Mr G Marks

Affiliated Clubs: Archbishops, Coliseum, Harrogate, Harrogate Renegades, Ilkley, Knaresborough, KOST, Otley

*** HEREFORDSHIRE CHESS LEAGUE**

Secretary: Alan Leary, Flat 3, 64 Eign Road, Hereford HR1 2RX. Tel: 01432 352235, e-mail: alan.leary@homecall.co.uk

Affiliated Clubs: Cathedral School, College of Technology, Hereford, Wiggin

*** HERTFORD & DISTRICT CHESS LEAGUE**

Honorary Secretary: Matthew Read, 86 Upperfield Road, Welwyn Garden City AL7 3LW. Tel: 07796 644633, e-mail: matt@chesscenter.com

Affiliated Clubs: Allenburys, Bishops Stortford - website: www.stortfordchess.co.uk, Hertford, Hoddesdon, Stevenage, Welwyn Hatfield Chess Forum

HERTFORDSHIRE CHESS ASSOCIATION LEAGUE

Secretary: John Leake, 57 Crabtree Lane, Harpenden, Herts AL5 5PX. Tel: 01582 624678, e-mail: john.leake@ntlworld.com

*** HILLINGDON BOROUGH LEAGUE**

Secretary: Nigel Colter, 20 Mount Drive, Harrow, Middlesex HA2 7RP. Tel: 020 8429 4922

Affiliated Clubs: British Airways, Brunel University, Ealing, Eastcote, Greenford, Greenwood, Harrow, Hayes - website: www.hayeschessclub.co.uk, Pinner, Taylor Woodrow, West Drayton

HUDDERSFIELD & DISTRICT CHESS ASSOCIATION

Website: www.geoffpeake.150m.com/Hudd-Chess-Assoc/Welcome.html

Secretary: G M Peake, Waverley, 5 Holt Lane, Holmfirth, West Yorkshire HD9 3BW. Tel: 01484 686349, e-mail: geoffpeake@rubberducker.f2s.com

Affiliated Clubs: Brighouse - website: www.bardelang.f2s.com/chess/brighthousechess.htm, David Brown Gears, Dewsbury, Holme Valley, Huddersfield - website: www.huddersfieldchessclub.co.uk, Nethererton Family, The Chartist, Wakefield - website: www.patricksenior.co.uk

*** HULL & DISTRICT CHESS ASSOCIATION**

Website: www.h-d-c-a.org.uk

President: Mike Butt

Vice-President: Sarah Mackenzie

Treasurer: Steve Donoghue

Secretary: Mark Ieronimo, 11 Ruskin Street, Hull HU3 6AG. Email: secretary@h-d-c-a.org.uk

League Secretary: Mark Bettley

Congress Secretary: Mark Ieronimo, 11 Ruskin Street, Hull HU3 6AG. Email: congress@h-d-c-a.org.uk

Summer League Controller: Andrew Bettley

Cup Controller: Mark Bettley

Grader: Alistair Wright

Publicity & Website: John Lawson

Junior Officer: Vacant

Auditor: Graeme Reid

Executive Committee: Tim Barwood, Derek Sheppard, Steve Thrower, Ian Major, David Mills, Scott McKay

Honorary Life Members: J P Lawson, D H Milton, K M Milton, E S Starkey, R D Westra

Affiliated Clubs and Secretaries:-

Beverley: St Nicholas Community Centre, Holme Church Lane, Beverley, East Yorkshire (Wed) Richard Coates, 8 Chestnut Avenue, Beverley HU17 9RB. Tel: 01482 860891

Bridlington: Toc H Building, The Old Rockett House, West Street, Bridlington, East Yorkshire (Thurs) Leon Skelton, 50 Cranbeck Close, Bridlington YO16 4RX. Tel: 01262 609207

Hull: Hull YPI, George Street, Hull (Mon) Steve Thrower, 47 Saltshouse Road, Hull HU8 9EF. Tel: 01482 375926, website: www.hullchessclub.com

St Andrews: Marist Social Club, Hull Grammar School, 119 Cottingham Road, Hull (Mon/Wed) Ted Stamp, 28 Hudson Court, Ferriby Road, Hessle HU13 0HT. Tel: 01482 627985

Victoria Dock: Victoria Dock Village Hall, Southbridge Road, Victoria Dock, Hull (Tues) D Thompson, 12 Caladonia Park, Victoria Dock, Hull HU9 1TE. Tel: 01482 226790

Walkington: Walkington Village Hall, East End, Walkington, East Yorkshire (Wed) Mike Brookes, 44 Crane Wells, Walkington HU17 8SB. Tel: 01482 881337

Willows: Willows Sport & Recreation Club, 695 Holderness Road, Hull (Tues/Wed) Scott McKay, 68 Plimsoll Way, Hull HU9 1PW. Tel: 01482 580539, website: <http://beehive.thisishull.co.uk/default.asp?WCI=SiteHome&ID=7272>

Withernsea: British Legion Club, 303 Queen Street, Withernsea, East Yorkshire (Fri) R Foster, 14 Northfield, Withernsea, East Yorkshire HU19 2BA. Tel: 01964 615821

*** HUMBER LEAGUE**

Founded 1991-1992

Website: <http://beehive.thisishull.co.uk/HCL>

Secretary: Steve Donoghue, 24 Triton Road, Hull HU9 4HU. Tel: 01482 783505

Affiliated Clubs: Barton, Beverley, Goole, St Andrews, Sutton, Walkington

*** LANCASTER, MORECAMBE & DISTRICT CHESS LEAGUE**

Secretary: L Bland, 27 Cleveleys Avenue, Lancaster LA1 5HB. Tel: 01524 39447

Affiliated Clubs: Arnside, Bare Village, Lancaster, Lancaster Dragons, Lancaster Royal Grammar, Lancaster University Staff, Morecambe

*** LEAMINGTON & DISTRICT LEAGUE**

Website: www.leamingtonchessleague.org.uk

Secretary: Colin Searle, 4 Sunderland Place, Wellesbourne, Warwick CV35 9LE. Tel 01789 840395, e-mail: searlec@gmail.com

ECF Delegate: Gordon Christie, 24 Norton Lane, Wythall, Birmingham B47 6HA. Tel: 01564 826354, e-mail: gordonsg.christie@zoom.co.uk

Affiliated Clubs: Banbury, Chipping Camden, Daventry, Kenilworth, Leamington, Nuneaton - website: www.nuneatonchess.org.uk, Olton, Rugby, Solihull, Stratford

*** LEEDS CHESS ASSOCIATION**

Website: www.leedschess.org.uk

President: M J Dow, 71 Cookridge Lane, Leeds LS16 7NE. Tel: 0113 267 3632, e-mail: mido169@tiscali.co.uk

Chairman: Paul Clarke, 4 Pondfields Rise, Kippax, Leeds LS25 7NY. Tel: 0113 232 0177, e-mail: pclarkekipax@screaming.net

Vice Chairman: Ian Strickland, 7 Crosby Road, Leeds LS11 9LX. Tel: 0113 243 8629, e-mail: ianstrickland@aol.com

Treasurer: Steve Burton, 4 Osborne Court, Back Lane, Bramley, Leeds LS13 4BN. Tel: 0113 256 8157, e-mail: sburtonchess@aol.com

Secretary: Stuart Johnson, 97 Meagill Rise, Otley, West Yorkshire LS21 2EH. Tel: 01943 466847, e-mail: stuartm.johnson@virgin.net

Website Editor: Mike Bramson, 52 Salisbury Street, Calverley, Leeds LS28 5PY. Tel: 0113 255 4291, e-mail: mbrams@aol.com

Affiliated Clubs and Secretaries:-

Alwoodley: Alwoodley Community Centre, The Avenue, Leeds 17 (Mon/Wed) Mike Dow. Tel: 0113 267 3632, website: www.alwoodleychessclub.org.uk

Leeds: The Harp Pub, 25 Cromwell Street, Lincoln Green, Leeds LS9 (Wed) Anthony Ibbittson. Tel: 07849 840044

Pudsey: The Halfway House Pub, Leeds & Bradford Road, Stanningley, Leeds LS28 (Mon/Wed) Brian Watkins. Tel: 0113 257 8154, website: www.pudseychess.co.uk

Rose Forgrove: Roundhay Parochial Hall, 5 Fitzroy Drive, Oakwood, Leeds 8 (Wed) Clive Davies. Tel: 0113 268 8341, website: www.roseforgrovechessclub.org.uk

West Leeds: The Garden Gate Pub, Whitfield Place, off Church Street, Hunslet (Wed) Ian Strickland. Tel: 0113 243 8629

Yorkshire Copperworks: Gildersome Conservative Club, Street Lane, Gildersome, Morley, Leeds 27 (Wed) Mike Farley. Tel: 0113 293 5995

*** LONDON BANKS CHESS LEAGUE**

Hon. Secretary: Mike N Jones, 1 Tavistock Place, Chase Side, Southgate N14 4PN. Tel 020 8449 9082, e-mail: mike02@blueyonder.co.uk

Affiliated Clubs: Americans, Bank of England, Barclays Bank, HSBC, Royal Bank of Scotland, Standard Chartered Bank

*** LONDON CIVIL SERVICE, POST OFFICE AND MUNICIPAL CHESS LEAGUE**

Affiliated to the Civil Service Sports Council, the Civil Service Chess Association. Registered with the ECF via Game Fee

Website: www.cscl.org.uk

President: R Smith

Vice-Presidents: N Blades, E W Godly, I M Pheby, R J Pomeroy, C A Roeder, J M Sargent, K J Thurlow

Chairman: I M Pheby

Vice-Chairman: R J Fries

Executive Committee: The above officers & N Blades, T W Pelling, K J Thurlow & P Zammit

Honorary Secretary: Roland Smith, 54 Hayes Way, Beckenham, Kent BR3 6RS. Tel: 020 8658 6959, e-mail: roly_smith_chess@yahoo.co.uk

Honorary Treasurer: C Reeve, 3 Beechcroft Road, Orpington, Kent BR6 9NR. Tel: 01689 861224(h), email: chris.reeve53@ntlworld.com

Senior Recorder: I M Pheby, 32 Tatnell Road, London SE23 1JY. Tel: 020 8699 0811, 07926 153713, e-mail: ian.pheby@tiscali.co.uk

Honorary Grader: D T Johnson, Flat 8, 21 Lee Terrace, London SE3 9TF. Tel: 020 8852 9753 (h), 020 7211 4258 (w), e-mail: dave.johnson3@dpw.gsi.gov.uk

Match Captain: vacant

Tournament Controllers:

Individual: vacant

Blitz: C Reeve (as above)

Honorary Auditor: L Winsor-Edwards

Affiliated Clubs: DFEE (Education & Employment), Greater London Chess Club - website: www.unats.pwp.blueyonder.co.uk/glcc/, Health & Social Security, Home Office, Metropolitan Police, PHSO, Revenue & Customs, SPARTA, Trade & Industry, Treasury/Cabinet Office, UNATS

*** LONDON COMMERCIAL CHESS LEAGUE**

General Secretary: S Barr, 13 Ernest Close, Beckenham, Kent BR3 3JE. Tel: 020 8650 9736

Affiliated Clubs: BBC, BT Headquarters, Eastern Knights, Heath & Social Security, Home Office, Honorary Members Club, Metropolitan Police, Nalگو (Metropolitan District), Railways, Shell, West End District

*** THE MANCHESTER CHESS FEDERATION**

Website: <http://manchesterchessfederation.org>

Secretary: Andrew Parry. E-mail: rockhopper_170@hotmail.com

MERSEYSIDE CHESS LEAGUE

Secretary: P Bond, End House, 31 Station Road, North Elmham, Dereham, Norfolk NR20 5HH. Tel: 01362 688917, e-mail: maltings007@hotmail.com

*** MID-SUSSEX CHESS LEAGUE**

Affiliated to the Sussex County Chess Association

Website: www.midsussexchess.org.uk

Enquiries: Mark Broom, e-mail: m.broom@sussex.ac.uk

NORFOLK CHESS LEAGUE

Secretary: J Charman, 2 Woodcock Close, Norwich NR3 3TW. Tel: 01603 460513, e-mail: jaygcee@ntlworld.com

NORTHAMPTONSHIRE SILVER KING CHESS LEAGUE

Secretary: Keith Ball, 259 Deeble Road, Kettering, Northants NN15 5HN. Tel: 01536 482238, e-mail: norchess@talktalk.net

*** NORTH CIRCULAR CHESS LEAGUE**

Affiliated to the SCCU

Website: www.users.globalnet.co.uk/~cernunos/nccl.htm

Secretary: Gary Cook, 71 Chesterton Terrace, Plaistow, London E13 0BZ. E-mail: ncclsecretary@yahoo.co.uk

Affiliated Clubs: Barking, Barnet Elizabethans - website: www.gtryfon.demon.co.uk/bcc, Chingford, Edmonton - website: <http://hometown.aol.co.uk/fritz7john/myhomepage/aboutme.html>, Imperial Knights, Powdermill, Waltham Forest - website: <http://uk.geocities.com/walthamforestcc/>, Wanstead & Woodford - website: www.johnphilpott.freeseve.co.uk/wanstead.htm

*** NORTH DEVON CHESS LEAGUE**

Affiliated to Devon County Chess Association

Secretary: R J Nash, 'Kolossi', Pottery Lane, Yelland, Barnstaple EX31 3EL. Tel: 01271 861175

Affiliated Clubs: Barnstaple, Ilfracombe

*** NORTH ESSEX CHESS LEAGUE**

Affiliated to Essex Chess Association

Website: www.btinternet.com/~johnelambert/

General Secretary: David J Millward, 32 Fir Tree Rise, Chelmsford CM2 9HS. Tel: 01245 258111, e-mail: david.millward@ukonline.co.uk

Affiliated Clubs: Baddow, Billericay, Braintree - website: <http://ourworld.compuserve.com/homepages/pfhand/>, Chelmsford - website: <http://home.clara.net/killeen/chelmsfordchessclub>, Clacton, Colchester, Colchester Royal Grammar School, Dunmow, Kelvedon & Feering, Maldon, Stour Valley, Witham, Writtle

*** NORTH GLOUCESTER CHESS LEAGUE**

Secretary: R Wilden, 'Medlars', France Lynch, Stroud GL6 8LR. Tel: 01453 886655, e-mail: Robert@medlar1.freeseve.co.uk

*** NORTH STAFFORDSHIRE & DISTRICT CHESS ASSOCIATION**

Incorporated within the Staffordshire Chess Association

Website: www.northstaffschess.com

President: Roger Edwards, 490 Chell Heath Road, Chell Heath, Stoke-on-Trent ST6 6QD. Tel: 01782 818560

Chairman: Andrew Leadbetter, 12 Chesham Road, Stafford ST16 3JP. Tel: 01785 258043

General Secretary: Robert Milner, 411 Cheadle Road, Cheddleton, Leek, Staffordshire ST13 7BH. Tel: 01782 550112
Treasurer: William Armstrong, 6 The Heights, Leek, Staffordshire ST13 7LQ. Tel: 01538 371466
Results Secretary: Fred Spicer, 4 Argyll Close, Blythe Bridge, Stoke-on-Trent ST11 9LA. Tel: 01782 398014
Publicity/Website: John Amison, 21 Langley Street, Basford, Stoke-on-Trent ST4 6EA. E-mail: kingsbest2003@yahoo.co.uk
Fixtures Secretary: Martyn Harris, 51 Chester Crescent, Westlands, Newcastle, Staffordshire ST5 3RR. Tel: 01782 612804, e-mail: martyn@orpheusmail.co.uk
Auditor: Claire Bradbury
Committee: Peter Tideswell, Alan Paling, Bob Perry, Hugh Burgess
ECF Delegate: Andrew Leadbetter

Affiliated Clubs and Secretaries:-

Alsager: The Lodge Inn, 88 Crewe Road, Alsager, Stoke-on-Trent. ST7 2JA. Tel: 01270 873669 (Thurs) Stephen Brown, 80 Heath End Road, Alsager, Stoke-on-Trent ST7 2SH. Tel 01270 872068, 01270 873472
Caverswall: Creda Cricket Club, Grindley Lane, Blythe Bridge, Stoke-on-Trent (Mon) J Donaldson. Tel: 01538 381464, e-mail: GOMSMILL@aol.com, website: <http://credachess.50megs.com>
Cheddleton & Leek: Norbury House, Strangman Street, Leek, Staffordshire; Bank House, St. Edward Street, Leek & All Saints First School, Cheddleton Road, Leek, Staffordshire (Fri) Ray Poole, 41 Barngate Street, Leek, Staffordshire ST13. Tel: 01538 387109, website: www.cheddletonandleekchess.co.uk
Fenton: The New Penny, Goldenhill Road, Fenton, Stoke-on-Trent, ST4 3DP. Tel: 01782 315522 (Mon) Peter Tideswell. Tel: 07789 247140, website: www.fentonchessclub.co.uk
Holmes Chapel: Victoria Sports & Social Club, Victoria Avenue, Holmes Chapel, Cheshire CW4 7BE. Tel: 01477 535858 (Tues/Thurs) J Hugh Burgess, 1 Dunoon Close, Holmes Chapel, Cheshire CW4 7LL. Tel: 01477 535116, e-mail: burgesshs@btopenworld.com
Kidsgrove: Newchapel Working Men's Club, Pennyfields Road, Newchapel, Stoke-on-Trent ST7 4PN. Tel: 01782 782769 (Wed) Simon Elliott, 23 Peckforton View, Kidsgrove ST7 4TA. Tel: 01782 772546, 07855 047836, website: <http://kidsgrovechessclub.tk>
Macclesfield: Macclesfield Cricket Club, Victoria Road, Macclesfield. Tel: 01625 424249 (Mon) Geoff Laurence, 38 Dalesford Crescent, Macclesfield SK10 3LF. Tel: 01625 262562, e-mail: GandL.Laurence@ntlworld.com, website: www.mymanchesteronline.co.uk/SiteAdmin.asp?UserSiteId=685
Newcastle: Newcastle Bridge Club, 6 King Street, Newcastle, Staffordshire. Tel: 01782 717231 (Wed) Alan Paling, 5 Northwood Cottages, Foxglove Lane, Newcastle, Staffordshire ST5 4BY. Tel: 01782 616257, e-mail: alanpaling@aol.com, website: <http://mjh.orpheusweb.co.uk/nulcc/frame.htm>
Stafford: St. Leonard's Sports & Social Club, St. Leonard's Avenue, Stafford ST17 4LX. Tel: 01785 272151 (Wed - not the 1st Wed in the month/Thurs) Andrew Leadbetter, 12 Chesham Road, Stafford ST16 3JP. Tel: 01785 258043, website: <http://users.powernet.co.uk/rees/Clubs/staffordcc.htm>

OXFORD & DISTRICT CHESS LEAGUE

Affiliated to Oxfordshire Chess Association

Website: www.freecfm.com/oxonchess

Chairman: Gerard O'Reilly, 24 Donnington Bridge Road, Oxford OX4 4AX. Tel: 01865 727419, e-mail: Gerard@fianchetto.co.uk
Secretary: George Spalding, 2 Hyde Road, Denchworth, Wantage OX12 0DR. Tel: 01235 868466, e-mail: g.h.spalding@rl.ac.uk
Treasurer: Tom E Williams, 13 Sunderland Avenue, Oxford OX2 8DT. Tel: 01865 57428, e-mail: tom.williams2@virgin.net

PETERBOROUGH CHESS LEAGUE

Secretary: W Gibbon, 77 Bardney, Orton Goldhay, Peterborough PE2 0QQ. Tel: 01733 232468

Affiliated Clubs: Bretton, Deacon's School, King's School, Orton, Peterborough, Peterborough City

*** PORTSMOUTH & DISTRICT CHESS LEAGUE**

President: S Dean, 35 Shillinglee, Purbrook, Waterlooville, Hants PO7 5RW. Tel: 023 9279 2073

Vice-President: D Radford, Deep Thatch Cottage, Hayling Island PO11 9DT. Tel: 023 9246 8747, e-mail: darren.radford@uk.ibm.com

Treasurer: S Billett, 38 Westfield Road, Southsea PO4 9ES. Tel: 023 9273 7228, e-mail: sjbillett@qinetiq.com

Secretary: J F Wheeler, 52 St Matthews Road, Cosham, Portsmouth PO6 2DL. Tel: 023 9237 9905, e-mail: John.Wheeler@care4free.net

Individual Championship: B V Cochran, 115 Prince Albert Road, Southsea PO4 9HT. Tel: 023 9273 8586

Cole Cup Controller: D A Cordner, 20 Winnington, Fareham PO15 6HP. Tel: 01329 221169

Match Captain: S D LeFevre, 9 Old Barn Crescent, Hambledon PO7 4SW. Tel: 023 9263 2220

ECF Delegate: J F Wheeler (as above)

Affiliated Clubs and Secretaries:-

Chichester: The Regnum Club, South Street, Chichester (Tues) P A Rayment, 21 Oak Tree Drive, Emsworth PO10 7UJ. Tel: 01243 375620

Cosham: Cosham Community Centre, Wootton Street, Cosham (Thurs) Dave Cordner, 20 Winnington, Fareham PO15 6HP. Tel: 01329 221169

Emsworth: Emsworth Sports & Social Club, Havant Road, Emsworth (Thurs) Neil Harrison, 113 London Road, Cowplain, Waterlooville, Hampshire PO8 8XJ. Tel: 07776 291469, e-mail: asob05@dsl.pipex.com, website: www.chessclub.freeuk.com

Fareham: The Limes, 34 Catisfield Lane, Fareham (Tues) J A Coburn, 23 Mitre Court, Bishopsfield Road, Fareham PO14 1LN. Tel: 01329 221416 or P Waller. Tel: 01489 784846, website: www.farehamchess.org.uk

Gosport: Bury House Community Centre, Bury Road, Gosport (Fri) Matthew Ludbrook, 26 Grove Avenue, Gosport PO12 1JX. Tel: 023 9261 0437, e-mail: matt.ludbrook@emicassociates.co.uk

Portsmouth: Royal Naval Old Comrades Club, 86 Lake Road, Portsmouth (Wed) S Billett, 38 Westfield Road, Southsea PO4 9ES. Tel: 023 9273 7228, e-mail: sjbillett@qinetiq.com

SCUNTHORPE & DISTRICT CHESS ASSOCIATION

Secretary: R Stokes, 2 Castle Drive, Epworth, Doncaster DN9 1SL

Affiliated Clubs: Appleby Frodingham, Barton upon Humber, Bottesford

*** SHEFFIELD & DISTRICT CHESS ASSOCIATION**

Established 1883

Website: www.sheffieldanddistrictchess.org.uk

President: R J Hoole, Redlands, West Lees Road, Bamford, Sheffield S30 2BT. Tel: 01433 651465

Chairman: Geoff Frost, 37 East Bawtry Road, Rotherham S60 4BX. Tel: 01709 545685, e-mail: geofffrost@totalise.co.uk

Treasurer: Mike Brumby, 67 King Ecgbert Road, Totley Rise, Sheffield S17 3QR, e-mail: michaelbrumby@onetel.com

General Secretary: W Ward, 60 Todwick Road, Sheffield S8 0NR. Tel: 0114 250 8656, e-mail: bill@petcompany.co.uk

Area Grader: Steve J Mann, 3 Ridge Road, Rotherham S65 1PG. Tel: 01709 379209, e-mail: sjmann@supanet.com

Affiliated Clubs and Secretaries:-

Aughton: Swallownest, Miners' Welfare Club, Rotherham Road, Sheffield S26 4UR (Wed) P Swanson, 21 Manvers Road, Swallownest, Sheffield S26 4UB. Tel: 0114 287 2748, e-mail: peter.swanson@yahoo.co.uk

Barnby Dun Bishops: White Hart, High Street, Barnby Dun, Doncaster (Wed) Robert Murray, The Old Chapel, Fenwick, Near Doncaster DN6 0EZ. Tel: 01302 700937

Barnsley: Barnsley Catholic Church, 28 Doncaster Road, Barnsley S70 1HA (Mon/Thurs) Neil Todd, 18 Keresforth Road, Dodworth, Barnsley. Tel: 01226 205961, 07916 165250, e-mail: neiltodd@talktalk.net

Chesterfield: The Spital Hotel, Spital Lane, Chesterfield (Mon) Dave Latham, 541 Chatsworth Road, Brampton, Chesterfield, Derbyshire S40 3JS. Tel: 01246 569494, e-mail: dmlatham@fsmail.net

Clay Cross: Pilsley Miners' Welfare, Rupert Street, Pilsley, nr Clay Cross (Tues) Brian Lever, 49 Coupe Lane, Clay Cross, Chesterfield S45 9QL. Tel: 01246 866676, e-mail: brian@guylever.demon.co.uk

Darnall & Handsworth: Darnall Liberal Club, Irving Street, Darnall, Sheffield. Tel: 0114 244 2144 (Wed) Bob Lindsay, 8 Broadlands Close, Owlthorpe, Sheffield S20 6SY. Tel: 0114 247 7988, e-mail: Robert@lindsay00.fsnet.co.uk

Ecclesall: The Abbey, 944 Chesterfield Road, Sheffield S8 0SH. Tel: 0114 274 5374 (Wed) Dr P W Hempson, 135 Long Line, Sheffield S11 7TX. Tel: 0114 236 9230, e-mail: hempsonat135@aol.com

Nomads: Gardeners Rest, Neepsend Lane (off Rutland Road), Sheffield 3. Tel: 0114 272 4978 (Wed) J Hamm, 12 Holtwood Road, Sheffield S4 7BA. Tel: 0114 275 5934, e-mail: jeremyhamm@blueyonder.co.uk, website: www.sheffieldnomads.co.uk

Phoenix: The Bridge Inn, London Road, (at the junction with Gleadless Road), Sheffield. Tel: 0114 258 5257 (Thurs) J Mercy, 3 Linden Court, Endcliffe Vale Road, Sheffield S10 3DT. Tel: 0114 268 3803, website:
<http://freespace.virgin.net/john.knight/Phoenix.html>

Rotherham: Nellie Dene's, Greasborough Road, Rotherham (Wed) Paul Rogers, 4 Blyth Road, Maltby, Rotherham S66 8JD. Tel: 01709 817465

Rotherham Juniors: Sitwell Junior School, Grange Road, Rotherham. Tel: 01709 531867 (Fri) A Coupe, 81 Hungerhill Road, Kimberworth, Rotherham. Tel: 01709 551532, 07791 609262, e-mail: ycajunorg@aol.com

Sheffield Area Schools Chess Association: Handsworth Christian School, 231 Handsworth Road, Sheffield S13 9BL (Mon) J A Fryer, 322 Ringinglow Road, Sheffield S11 7PY. Tel: 0114 230 1697, 07763 938623

Sheffield Deaf: Sheffield Deaf Sports & Social Club, 105 Grange Crescent, Sheffield S11 8AZ (Fri) D Whiston, 77 Hammerton Road, Sheffield S6 3HQ. Text Phone: 0800 959598, Fax: 0114 231 4416, e-mail: davidwhiston@uk2.net

Sheffield University: 197 Club, 197 Brook Hill, Sheffield S3 7HG (Thurs) Gareth Nicholas, 123 Springvale Road, Sheffield S6 3NT. Tel: 07816 923138, e-mail: chess@shef.ac.uk, website: www.shef.ac.uk/chess

Stannington: New Barrack Tavern, 601 Penistone Road, Sheffield S6 2GA. Tel: 0114 234 9148 (Mon) P South, 19 Stannington Glen, Stannington, Sheffield S6 6NA. Tel: 0114 285 2777, e-mail: phil@stannington.org, website: www.stannington.org

Wombwell: Wombwell Working Mens Club, 25 Station Road, Wombwell, Barnsley S73 0BJ. Tel: 01226 752181 (Thurs) Brian England, 2 Cemetery Road, Mexborough S64 9PN. Tel: 01709 577467, e-mail: bcengland@blueyonder.co.uk

Woodseats: The Abbey, 944 Chesterfield Road, Sheffield S8 (Mon) Dave Cook, 27 Elstree Road, Base Green, Sheffield S12 2JB. Tel: 0114 239 4223, e-mail: david@cook99.wanadoo.co.uk

Worksop: The Horseshoe, Kilton Hill, Worksop, Notts S81 0AZ (Wed) R Porter, 25 Palmer Road, Retford, Notts DN22 6SS

*** SHEFFIELD & DISTRICT WORKS SPORTS ASSOCIATION - CHESS SECTION**

Secretary: John H T Eddershaw, 4 George Woodfindin Almshouses, Ecclesall Road, Sheffield S11 8QA. Tel: 0114 266 4151

Affiliated Clubs: Aurora (Firth Rixson), Department for Education & Skills (DfES), Dormer Tools, HSBC Bank, Outokumpu, Three Cranes, Yorkshire Water

*** SOUTHAMPTON CHESS LEAGUE**

Secretary: Malcolm Clarke, 9 Cherry Tree Court, Eastleigh SO50 9SN. Tel: 023 8061 5903

Affiliated Clubs: Andover, Passed Pawn, Eastleigh Rail (formerly Stoneham Park), Eastleigh Working Men's Club, Ordnance Survey, Ringwood, Salisbury, Southampton, Southampton University, Southern Water, Winchester, Winchester College

*** SOUTHEND & DISTRICT CHESS LEAGUE**

Website: <http://myweb.tiscali.co.uk/southendchess/Directory.html>

General Secretary: Peter Chapman, 148 Westbourne Grove, Westcliff-on-Sea, Essex SS0 9TY. Tel: 01702 352116, e-mail: chapmanpeter@blueyonder.co.uk

Affiliated Clubs: Basildon, Customs, Rayleigh, Shell, Southend-on-Sea - website: www.southendchessclub.co.uk, Westcliff

*** SOUTH TYNE CHESS LEAGUE**

Website: www.cumbriachess.org.uk

Secretary: Syd Cassidy, Austin Friars School, Carlisle CA3 9PB. Tel: 01228 528042, e-mail: sydcassidy@austinfriars.cumbria.sch.uk

*** SOUTH WEST SUSSEX CHESS LEAGUE**

Affiliated to Sussex County Chess Association

Website: www.swschess.co.uk

Secretary: Donald Close, 18 Wychwood Close, Bognor Regis, West Sussex PO21 4DW. Tel: 01243 267037

Affiliated Clubs: Bognor & Arun - website: www.bognorandarunchessclub.co.uk, Chichester, Emsworth - website: www.chessclub.freeuk.com, Worthing

*** STOCKPORT & DISTRICT CHESS LEAGUE**

Website: www.stockportchess.co.uk

Secretary: Chris Guffogg, 7 Oak Cottage, Styal, Wilmslow SK9 4JQ. Tel: 01625 528875

Affiliated Clubs: Altrincham & Hale, Bramhall, Chorlton, Denton, East Cheshire - website: <http://myweb.tiscali.co.uk/eastcheshirechess/>, High Peak, Holmes Chapel, Macclesfield, Marple & District - website: www.marple-uk.com, South Manchester, Stockport, Wilmslow - website: <http://website.lineone.net/~robin.warhurst/wcc/index.htm>

SUFFOLK CHESS LEAGUE

Website: <http://uk.geocities.com/johnelambert@btopenworld.com/suffolk.htm>

Secretary: John Lambert, Birchwood, Love Lane, Brightlingsea, Essex CO7 0QQ. Tel: 01206 304228, e-mail: johnelambert@btinternet.com

*** SURREY BORDER LEAGUE**

Affiliated to the ECF

Website: www.borderleague.org.uk

Chairman: Ken Coates, 5 Falcon Way, Yateley, Hants GU46 6NY.

Tel: 01252 683554, e-mail: ken.coates@gemhadar.co.uk

Secretary: John Watts, 2 Keats Gardens, Fleet, Hants GU51 3YY.

Tel: 01252 628848, e-mail: jhwatts@tiscali.co.uk

Treasurer: vacant

Tournament Coordinator: Trevor Jones, 67 Guildford Park Avenue, Guildford, Surrey GU2 7NH. Tel: 01483 565319, e-mail: htjones@raildev.fsnet.co.uk

Grader: Ian Thompson, 33 Coxmoor Close, Church Crookham, Fleet, Hants GU52 6ES. Tel: 01252 620361, e-mail: ian@coxmoor.fsnet.co.uk

ECF Delegate: Mike Adams, 10 New House Farm Lane, Wood Street Village, Guildford GU3 3DD. Tel: 01483 233324, e-mail: mike@wood-street.fsnet.co.uk

Club Representatives on the Executive Committee: Colin Lyne (Camberley), Clive Frostick (Farnham), Peter Horlock (Godalming), Julien Shepley (Guildford), Stuart Bates (Fleet/Farnborough)

Fixtures Coordinator: Tim Chapman, 51 Osborne Close, Oak Ridge, Basingstoke, Hants RG21 5TS. Tel: 01252 455141 (w), e-mail: timchapman@instantemail.t-mobile.co.uk

Results Coordinator: Bill Lowe, 9 Stream Valley Road, Farnham, Surrey GU10 3LT. Tel: 01252 716498, email: wdlowe@expipi.plus.com

Website Manager: John Upham, 51 Prospect Road, Cove, Farnborough, Hampshire GU14 8NT. Tel: 01252 514372, e-mail: john.upham@zen.co.uk

Affiliated Clubs and Secretaries:-

Addlestone: Addlestone Community Centre, Garfield Road, Addlestone, Surrey (Tues) Robert Moore, 9 Dudley Close, Addlestone, Surrey KT15 2EB. Tel: 01932 859601, website: www.addlestonechessclub.org

Ashtead: Peace Memorial Hall, Woodfield Lane, Ashtead (Tues) Dan Rosen, 20 Danehurst Court, Alexandra Road, Epsom KT17 4BY. Tel: 01372 728740, e-mail: dbrhome@danrosen.plus.com, website: www.ashteadchessclub.org

Basingstoke: Sherborne Road, Basingstoke, Hants RG21 5TG (Wed/Thurs) J H French, 31 Brocas Drive, South View, Basingstoke RG21 5LS. Tel: 01256 472537, e-mail: joefrench33@msn.com

Bracknell: Binfield Club, Forest Road, Binfield, Bracknell, Berks RG42 4DU (Mon) Luke McMath, 21 Moor End, Holy Port, Maidenhead SL6 2YW. Tel: 01628 629492, e-mail: lwtm@tinyonline.co.uk

Camberley: Baptist Church, Frimley Road, Camberley GU15 3EN (junction to A30 London Road) (Tues) Ivor Kelly, 46 Spruce Drive, Lightwater, Surrey GU18 5YX. Tel: 01276 479556, e-mail: ivork@abl.co.uk, website: www.camberleychess.co.uk

Crowthorne: Mathematics Dept, Wellington College, Crowthorne, Berks RG45 7PU (Mon) Peter Larwood, 3 Trust Close, Hook, Hants RG27 9TU. Tel: 01256 763981, e-mail: peter.larwood@virgin.net

Farnham: Liberal Club, South Street, Farnham, Surrey GU9 7RP (Mon) Bill Lowe, 9 Stream Valley Road, Farnham, Surrey GU10 3LT. Tel: 01252 716498, e-mail: wdlowe@expipi.plus.com

Fleet/Farnborough: Cody Sports & Social Club, Pyestock, Farnborough, Hants GU14 0LS (Tues) Stuart Bates, 36 FirTree Way, Fleet, Hants GU52 7NB. Tel: 01252 621141, e-mail: stuart@bates621141.freereserve.co.uk, website: www.fleetchessclub.org.uk

Godalming: Broadwater Park Community Centre, Summers Road, Farncombe, Surrey GU7 3BW (Thurs) Mike Lord, 41 Beckingham Road, Guildford, Surrey GU2 8BH. Tel: 01483 505825, e-mail: michaelj.lord@btopenworld.com

Guildford: Guildford Institute, Ward Street, Guildford, Surrey GU1 4LH (Mon/some Thurs) Mike Adams, 10 New House Farm Lane, Wood Street Village, Guildford, Surrey GU3 3DD. Tel: 01483 233324, e-mail: mike@wood-street.fsnetco.uk, website: www.guildfordchess.fsnet.co.uk

Haslemere: Methodist Church, Junction Place, Haslemere, Surrey GU27 1 LE (Mon) Dennis Adams, White Pines, Denbigh Road, Haslemere, Surrey GU27 3AP. Tel: 01428 656555, e-mail: ukbuilder@aol.com

Reading: New Hope Centre, 95 York Road RG1 8DU (Thurs) John Roper, 8 Dark Lane, Tilehurst, Reading RG31 6RA. Tel: 01189 421262, e-mail: R.Roper@sky.com

Sandhurst: Baptist Church Hall, Frimley Road, Camberley, Surrey GU15 3EN (Thurs) Alec Aslett, 1 Combunting Close, College Town, Sandhurst GU47 0XZ. Tel: 01344 761075, email: ajaslett@yahoo.co.uk, website: www.sandhurstchessclub.co.uk

Woking: Lawn Tennis & Croquet Club, Pine Road, Hook Heath, Woking, Surrey GU22 0DX (Thurs) John Thorogood, 5 Trentham Crescent, Old Woking, Surrey GU22 9EW. Tel: 01483 762531, e-mail: jtgood@shyvers.com, website: www.wltcc.org.uk

* THAMES VALLEY CHESS LEAGUE

Website: www.thamesvalleychess.org

Chairman: D White, 64 Gordon Avenue, St Margarets, Twickenham, Middlesex TW1 1NQ. Tel: 020 8892 6834, e-mail: david.white@jestons.co.uk

Treasurer: D Morant, 141 Raeburn Avenue, Surbiton, Surrey KT5 9DD. Tel: 020 8390 3468, e-mail: djmorant@hotmail.com

Secretary: A R Marshall, 67 Dorchester Way, Harrow, Middlesex HA3 9RD. Tel: 020 8933 2268, e-mail: alan.marshall83@ntlworld.com

Adjudication Secretary: A W Smith, 55 York Road, Windsor, Berkshire SL4 3PA. Tel: 01753 861947

Grader: A R Marshall (as above)

ECF Delegate: N W Dennis, Boundary House, 230 Greys Road, Henley on Thames, Oxfordshire RG9 1QY. Tel: 01491 576052, e-mail: nigelwdennis@btinternet.com

Affiliated Clubs and Secretaries:-

Addlestone: Addlestone Community Centre, Garfield Road, Addlestone, Surrey (Tues) Robert Moore, 9 Dudley Close, Addlestone, Surrey KT15 2EB. Tel: 01932 859601, website: www.addlestonechessclub.org

Ealing: Royal Harvester PH, Boston Manor Road, Hanwell, Middlesex W7 (Thurs) David Ebbett, 18 Rosebery Gardens W13 0HD. Tel: 020 8997 7872, e-mail: daveebbett@yahoo.co.uk, website: www.ealingchessclub.co.uk

Hammersmith: Lytton Estate Community Hall, North End Crescent, London W14 8TE (Mon) John White, 87 Sherwood Avenue, Greenford, Middlesex UB6 0PQ. Tel: 020 8422 1445, e-mail: whitehu@waitrose.com, website: www.hammerchess.co.uk

Harrow: Victoria Hall, Sheepcote Road, Harrow, Middlesex (Thurs) A R Marshall, 67 Dorchester Way, Harrow, Middlesex HA3 9RD. Tel: 020 8933 2268, e-mail: alan.marshall83@ntlworld.com, website: www.harrowchessclub.org.uk

Hayes: St Clarets Club, Botwell Lane, Hayes, Middlesex (Mon/Thurs) Peter Lord, 4 Villier Street, Uxbridge, Middlesex UB8 2PU. Tel: 01895 236973, e-mail: peter-lord@tiscali.co.uk, website: www.hayeschessclub.org.uk

Hounslow: Lord Palmerston PH, Staines Road, Hounslow, Middlesex (Mon) David White, 64 Gordon Avenue, St Margarets, Twickenham, Middlesex TW1 1NQ. Tel: 020 8892 6834, e-mail: david.white@jestons.co.uk

Kingston: The Royal Oak, Coombe Road, New Malden, Surrey (Mon) Nick Grey, 5 Mount Pleasant Road, New Malden, Surrey KT3 3JZ. Tel: 020 8942 8948

Maidenhead: St Luke's Parish Centre, 26 Norfolk Road, Maidenhead, Berks (Mon) Eoin Sharkey, 27 Purfield Drive, Wargrave, Berkshire RG10 8AP. Tel: 0118 940 2510, e-mail: eoinsharkey@mac.com

Meadhurst: Meadhurst Sports Club, Chertsey Road, Sunbury on Thames, Middlesex (Mon) Ian Gamble, 226 Staines Road West, Sunbury on Thames, Middlesex TW16 7BJ. Tel: 01932 780972, e-mail: ija_gamble@hotmail.co.uk

Richmond: The Fox PH, Church Street, Twickenham, Middlesex (Mon/Thurs) Chris Baker, 12 Kendall Avenue South, Sanderstead, Croydon, Surrey CR2 0QQ. Tel: 020 8668 5058, e-mail: crisbacon@totalise.co.uk

Richmond Juniors: ETNA Community Centre, 13 Rosslyn Road, East Twickenham (Sat) Richard James, 95 Lyndhurst Avenue, Whitton, Twickenham, Middlesex TW2 6BH. Tel: 020 8898 1190, website: www.rjcc.org.uk

Staines: Staines Ex-Servicemen's Club, 6 Laleham Road, Staines (Tues) Derek McGovern, 9 Hummer Road, Egham, Surrey TW20 9BW. Tel: 01784 435054, e-mail: derek.mcgovern@metronetrail.com

Surbiton: The Surbiton Club, 34 St James Road, Surbiton (Wed) Chris Torrero, 27 Clayton Road, Chessington, Surrey KT9 1ND. E-mail: secretary@surbitonchessclub.co.uk, website: www.surbitonchessclub.co.uk

Wimbledon: Trinity Road Club, 2 Trinity Road, Wimbledon, Surrey (Mon) Trevor Brugger, 174 Foxley Lane, Purley, Surrey CR8 3NF. Tel: 020 8407 5123, website: www.wimbledonchessclub.4t.com

* THANET CHESS LEAGUE

Affiliated to Kent County Chess Association

Secretary: John Clarke, 41 Dane Hill Row, Margate CT9 1QW. Tel: 07886 225014

Affiliated Clubs: Birchington, Bridge, Broadstairs, Folkestone, Herne Bay, Margate, Ramsgate, Thanet Sunday Club, Whitstable, Woodnesborough

* TORBAY CHESS LEAGUE

Affiliated to Devon County Chess Association

Hon Sec: B Wilkinson, 1 Oliver Place, Fore Street, Kingsbridge TQ7 1PP. Tel: 01548 852736

Team Captain: W A Frost, 3 Thatch Cottage, Liverton TQ12 6HS. Tel: 01626 821519, e-mail: bill@frostw170.fsnet.co.uk

Affiliated Clubs: Brixham, Cockington Juniors, Churston Juniors, Plymouth, South Hams, St. Marychurch, Teignmouth, Torquay Boys' Grammar School, Totnes

* WARRINGTON & DISTRICT CHESS LEAGUE

Website: www.wdcl.co.uk

Secretary: Richard Hughes, 34 Highfield Avenue, Appleton, Warrington WA4 5DU. Tel: 07962 225 564, e-mail: hughes.r@btinternet.com

Affiliated Clubs: Atherton, Culcheth, Knights LT (Wigan), Lymm, Northwich, Ormskirk, Padgate, Penketh & Sankey, Pilkington, Runcorn, St Helens - www.sthelenschessclub.co.uk, Warrington Central, Whitley, Widnes, Wigan, Winwick

* WIRRAL CHESS LEAGUE

Website: www.wallaseychess.btinternet.co.uk/wirral_league.htm

Secretary: David Farley, 41 Ashford Road, Meols, Wirral CH47 5AN. Tel: 0151 632 4761, 07811 227752, e-mail: wirralsecretary@btinternet.com

Affiliated Clubs: Buckley Mold, Caergwrle Derby Arms, Capenhurst, Chester - website: www.chesterchess.co.uk, Frodsham - website: <http://myweb.tiscali.co.uk/frodshamchessclub/>, Formby, Hoylake, Pensby, Wallasey - website: www.wallaseychess.btinternet.co.uk, Wrexham

* WOLVERHAMPTON & DISTRICT CHESS LEAGUE

Founded 1945. Affiliated to Staffordshire Chess Association

President*: D W Perks, 21 Horton Close, Sedgley, Dudley DY3 3TL. Tel: 01902 67890 (h); 01676 526601 (w)

Deputy President*: F Wood., 51 Sytch Lane, Wombourne, Wolverhampton WV5 0LB. Tel: 01902 326272

Secretary*: M Groombridge, 18 Bernard Street, Walsall WS1 2LE. Tel: 01922 638323

Treasurer*: R Thompson, Damson Cottage, 22 Marsh Road, Edgmond, Newport TF10 8EP. Tel: 01952 812054

Records Secretary*: D Laight, 62 Oaken Park, Codsall, Wolverhampton WV8 2BW. Tel: 01902 845230.

Tournament Sec.*: K G Humphreys, 82 Vernier Avenue, Crestwood Park, Kingswinford, West Mids DY6 8SA. Tel: 01384 571486

Publicity Officer*: R Dolan, 37 Wyre Close, Walsall Wood, Walsall WS9 9PJ. Tel: 01543 370136, Fax: 01922 867760

Auditor: D W Perks

Executive Committee: comprises Officers marked *, and has co-optive powers.

Rules & Disputes Sub-Committee: comprises members of the Executive Committee and these three elected members:- A.Leadbetter; S.Wilcox; B.Lewis

Bulletin Editor: M Savin, 11 Highfield Way, Aldridge, Walsall WS9 8XR. Tel: 01922 456240

League Team Capt.: D Buckley, 22 Limetree Gdns, Bilbrook, Codsall. Tel: 01902 843069

School League: K G Humphreys (as above)

Staffs Reps: D W Perks (above) and F Wood (above)

ECF Rep.: A Leadbetter, 12 Chesham Road, Stafford ST16 3JP. Tel: 01785 258043

Webmaster: M J Rees, 40 Clent View Road, Bartley Green, Birmingham. Tel: 0121 680 9663, e-mail: lbscc@blueyonder.co.uk

Affiliated Clubs and Secretaries:-

Boldmere St. Michaels: Boldmere St. Michael's Football Club, Church Road, Boldmere (Wed) Dave Brelsforth, 41 Cranbourne Road, Kingstanding, Birmingham B44 0BX. Tel: 0121 382 2458 (h), 0121 303 3810 (w), e-mail: david.brelsforth@birmingham.gov.uk

Brewood Chess Circle: The Clubhouse, 18 Sandy Lane (next to the Clinic), Brewood, Staffs (Tues) Andrew P Davies, The Penthouse, Shutt Green Lane, Brewood, Staffs ST19 9LX. Tel: 01902 850915, e-mail: brewood.chess@lineone.net, website: www.brewood.chess.btinternet.co.uk

Bushbury: Bushbury Community Centre, Northwood Park Road, Wolverhampton (Wed) Phil Staley, 50 Spring Hill Lane, Penn, Wolverhampton WV4 4SP. Tel: 01902 339583, e-mail: phillip@staley2892.freemove.co.uk

Halesowen: Hasbury Conservative Club, Blackberry Lane, Halesowen (Tues/Thurs) Don Curry, 'Haddon', Hagley Road, Halesowen B63 4QQ. Tel: 0121 585 8060, e-mail: currydon5@aol.com, website: http://mysite.freemove.com/halesowenchessclub/index.html

Kidderminster: Habberley Social Club, Truro Drive, Habberley, Kidderminster, Worcs DY11 6DN (Thurs) Maurice Bissell, 5 Bittern Wood Road, Kidderminster, Worcs DY10 4EG. Tel: 01562 754359

Lichfield: 2006 Sept-Dec only: The Guild Room, Bore Street, Lichfield (Thurs, some Tues) 2007 Jan-April only: Cruck House, Stowe Street, Lichfield (Tues, some Thurs) David Short (General Sec), 168 Walsall Road, Lichfield WS13 8AH. Tel: 01543 304212, e-mail: davidm.short@ntlworld.com, website: www.lichfieldchess.org.uk

Mercia: Sedgley Ex-Serviceman's Club, The Walk, Sedgley (Tues) Barry R Smith, 16 Fair Oaks Drive, Great Wyrley WS6 6HA. Tel: 01922 413309

Northfield Checkmates: St. George's Church Centre, Bridge Street West, Newtown, Birmingham (Mon) Mike Rees, 40 Clent View Road, Bartley Green, Birmingham. Tel: 0121 680 9663, e-mail: lbscc@blueyonder.co.uk

Rugeley: Lea Hall Social Club, Sandy Lane, Rugeley, Staffs (Tues) Catherine Hiley, 22 Parkhill Road, Burntwood WS7 2ET. Tel: 01543 685612, website: www.rugeleychessclub.co.uk

Rushall: Manor Farm Community School, King George's Crescent, Rushall, Nr. Walsall (Mon) Steve Wilcox, 38 Heath Road, New Invention, Willenhall, West Mids WV12 5EW. Tel: 01922 403942

Shifnal & Telford: Barley Mow, Court Street, Madeley, Telford (Wed) Richard Thompson, Damson Cottage, 22 Marsh Road, Edgmond, Newport, Shrops TF10 8EP. Tel: 01952 812054, 07850 375826, e-mail: Richard@damsoncottage.fsnet.co.uk

St Georges: St. George's Church Centre, Bridge Street West, Newtown, Birmingham (Mon) Chris Griffin, 27 Wroxall Road, Solihull Tel: 0121 704 2721

Stafford: St. Leonard's Sports & Social Club, Stafford ST17 4LX (Wed) Andrew Leadbetter, 12, Chesham Road, Stafford ST16 3JP. Tel: 01785 258043, e-mail: Jo.leadbetter@Btopenworld.com

Stourbridge: Stourbridge Institute, Market Street, Stourbridge (Wed) Dave Scriven, 5 Hyatt Square, Brierley Hill, West Mids DY5 3LF. Tel: 01384 423642, website: www.stourbridgechess.force9.co.uk

Walsall Kipping: Pleck Working Men's Club, Scarborough Road, Walsall (Thurs) Mike Groombridge, 18 Bernard Street, Walsall WS1 2LE. Tel: 01922 638323

Warley Quinborne: Midland Red Social Club, Wolverhampton Road South (Thurs) John Fahy, 191 Balden Road, Harborne, Birmingham B32. Tel: 0121 429 9347, e-mail: fahy@baldenroad.freemove.co.uk

West Bromwich: West Bromwich Labour Club, Sandwell Road, West Bromwich, West Mids (Mon) J E Crump, 21 Shaftesbury Street, West Bromwich, West Mids B71 1LP. Tel: 0121 532 3835 (h), 01543 678065 (w), e-mail: john.crump@parry-bowen.co.uk

Wolverhampton: Wolverhampton West End W.M.C., Merridale Street West, Wolverhampton (Thurs) B Lewis, 31 Gandy Road, Willenhall, West Midlands WV12 5UG. Tel 01922 479845, website: http://wolverhamptonchess.atspace.com/index.html

Also affiliated but for juniors' training only; non League playing at present:

St John P C Junior: St John Parish Church Community Hall, High Street, Walsall Wood (Tues 7-8pm) Ray Dolan, 37 Wyre Close, Walsall Wood, Walsall WS9 9PJ. Tel: 01543 370136, 07837 203689

*** WOLVERHAMPTON & DISTRICT SUMMER CHESS LEAGUE**

Secretary: B Lewis, 31 Gandy Road, Willenhall WV12 5UG. Tel: 01922 479845

*** WORCESTER & DISTRICT CHESS LEAGUE**

Affiliated to Worcestershire Chess Association

President: M D Bissell, 5 Bitternwood Road, Kidderminster DY10 4EG. Tel: 01562 60146

Affiliated Clubs: Droitwich, Greenlands, Headless Cross, Kidderminster, Malvern, Redditch, St Johns (Worcester), Worcester City

*** YORK & DISTRICT CHESS ASSOCIATION**

Secretary: Owen Robson, 4 Dudley Street, York YO31 8LP. Tel: 07742 001828, e-mail: owenwharobson@yahoo.co.uk

Affiliated Clubs: Lady Anne Middleton, Minster Inn, Nowhere Men, Scarborough Shepherds, University of York - website: http://www-users.york.ac.uk/~socs155/, York Railway Institute

YORKSHIRE CHESS ASSOCIATION LEAGUE

Secretary: Steve J Mann, 3 Ridge Road, Rotherham S65 1PG. Tel: 01709 379209, e-mail: sjmann@supanet.com

OTHER BRITISH ISLES NATIONAL BODIES

CHESS SCOTLAND

Founded 1884. Affiliated to the Federation Internationale des Echecs.
Website: www.chessscotland.com

Executive Director: John Glendinning. E-mail: executivedirector@chessscotland.com

GUERNSEY CHESS FEDERATION

Affiliated to the Federation Internationale des Echecs
Website: www.guernseychessfederation.org.gg

Secretary: Fred Hamperl, Peebles, Rue des Bailleuls, St Andrews, Guernsey GY6 8XB. Tel: 01481 239088, 07781 139088, e-mail: hamperfred@hotmail.com

IRISH CHESS UNION

Founded 1912. Affiliated to the Federation Internationale de Echecs 1993
Website: www.icu.ie

Secretary: Darren McCabe. Tel: 00 353 (0)876938736, Email: secretary@icu.ie

ISLE OF MAN CHESS ASSOCIATION

Website: http://isleofmanchess.7p.com

Secretary: D J Hooper, Holly House, Glen Rushen Road, Glen Maye, Isle of Man IM5 3BA. Tel: 01624 843824

ECF Delegate: Dennis B Hemsley, 3 Links Avenue, Port St Mary IM9 5EY. Tel: 01624 833742, Fax: 01624 833583

JERSEY CHESS FEDERATION

Secretary: Paul Wojciechowski, Vilvorde, Le Mont Felard, St Lawrence, Jersey JE3 1JA. Tel: 01534 610076, e-mail: Pwoj@newworldtrust.com

ULSTER CHESS UNION

Website: www.ulsterchess.org

Secretary: Drew Ferguson, 11 Sinclair Road, Bangor BT19 1PF. Tel: 028 91457248, e-mail: drew@ulsterchess.org

WELSH CHESS UNION

Affiliated to the Federation Internationale des Echecs

Website: www.welshchessunion.co.uk

Executive Director: Leighton Williams, Rosemount, Vaughan Terrace, Penrhwi-ceiber, Mountain Ash, Rhondda Cynon Taff CF45 3TF. Tel: 01443 474730, e-mail: calahan@luckypunk.freemove.co.uk

OTHER ORGANISATIONS



BRAILLE CHESS ASSOCIATION

Founded 1932. Affiliated to the ECF and the British Federation for Correspondence Chess
Website: www.braillechess.org.uk
e-mail: customerservices@braillechess.org.uk

Chairman: Alec Crombie MBE, 'Elton House', 47 High Street East, Uppingham LE15 9PY. Tel: 01572 822280
Secretary: Norman Wragg OBE, 2 Chorley Avenue, Fulwood, Sheffield S10 3RP. Tel: 0114 230 5995, e-mail: n.wragg@braillechess.org.uk
Treasurer: Richard Kidals, 10 Musgrave's Orchard, Welton LN2 3NP. Tel/Fax: 01673 861154, e-mail: richardkidals@tesco.net
Website Co-ordinator: Chris Ross, e-mail: c.ross@braillechess.org.uk
Publicity Officer: Bill Armstrong, 6 The Heights, Leek, Staffordshire ST13 7LQ. Tel: 01538 371466, e-mail: w.armstrong@braillechess.org.uk

Membership is open to visually impaired people. Associate membership is open to sighted supporters.

Its aims and objectives are to encourage and support the playing of chess by blind and partially sighted people; to improve their chess playing techniques and to have their voice heard in the world of chess. Activities include the organisation of over the board tournaments for players of all strengths and participation in international events and chess holidays. The Association organises postal competitions in which moves are sent either in Braille, on tape or by e-mail; manages a programme of junior development; runs a library of chess material in accessible formats; offers an advice service on chess matters including chess computers and software suitable for use by blind people; keeps members informed by quarterly newsletter available in Braille, print, large print, tape and e-mail.

Annual subscription: Members and Associate Members £7.00; Life Membership - £70.00. Visually impaired people under the age of 21, ordinarily resident in the UK receive free Membership, free entry into events run by the BCA, and other concessions.

BRITISH CHESS EDUCATIONAL TRUST (BCET)

Nominations for awards to the **Secretary:** David Jarrett, c/o ECF Office, Battle

BRITISH CHESS PROBLEM SOCIETY

Affiliated to the ECF

Website: www.bcps.knightsfield.co.uk

President: A C Reeves

Vice President: C J A Jones

Hon Secretary: C J A Jones, 11 Severn Grange, Ison Hill Road, Henbury, Bristol BS10 7QA. Tel: 0117 950 1292, e-mail: cjajones1@yahoo.co.uk

Hon Treasurer: R T Lewis, 16 Cranford Close, Woodmancote, Cheltenham, Glos GL52 9QA. Tel: 01242 672865

Membership enquiries: C J A Jones (as above)

Editor, The Problemist: J M Rice, 9 Manor Crescent, Surbiton, Surrey KT5 8LG. E-mail: johnrice@freeuk.com

Controller, Winton Capital British Chess Solving Championship: B D Stephenson, 9 Roydfield Drive, Waterthorpe, Sheffield S20 7ND. E-mail: bstephen@freeuk.com

Delegate, FIDE Permanent Commission for Chess Compositions: J M Rice

BRITISH WOMEN'S CHESS ASSOCIATION

Affiliated to the ECF

Treasurer: Evelyn Flint, Grove Farm, Bekeswell Lane, Galleywood, Chelmsford CM2 8IL. Tel: 01245 351541

CHESS ARBITERS ASSOCIATION

The Association was formed in 1990. Affiliated to the ECF

Secretary: Geoff Jones, 11 Lilford Street, Leigh, Lancashire WN7 4JN. Tel: 01942 604262, e-mail: arbiters@geoffers.free-online.co.uk



CHESS ENDGAME STUDY CIRCLE

Founded in 1965. Affiliated to the ECF and a member of the FIDE Permanent Committee for Chess Composition. Produces the EG Magazine.

All enquiries to: John Roycroft, 17 New Way Road, London NW9 6PL. Tel: 020 8205 9876, e-mail: roycroft@btinternet.com

ENGLISH DEAF CHESS ASSOCIATION

Founded in 1972. Affiliated to the International Committee for Silent Chess (ICSC) and to the English Chess Federation
Website: www.englishdeafchess.co.uk

President: John Brown

Chairman: James Kelberman

Treasurer: Ilan Dwek

Secretary: Alasdair MacLeod, 19 Mayfair Avenue, Worcester Park, Surrey KT4 7SH

Grader: Ilan Dwek

Executive Committee: James Kelberman (Chairman), Alasdair MacLeod (Secretary), Ilan Dwek (Treasurer), Mick Simmons (Executive Member)

ECF Delegate: Alasdair MacLeod

The Association caters for the promotion of both deaf chess clubs and the deaf chess individual living in both England and Wales, and organises at least three events annually, including the Annual National Championships. It has a membership of approximately 40 and the EDCA participates in elite deaf chess events such as the World Team and Individual Championships as well as the European Club Team Championships, (London got the silver medals in Lisbon, Portugal 2001). The EDCA is interested to know of any deaf or hard-of-hearing players participating in hearing chess clubs or congresses and would be happy to be informed. The EDCA produces bulletins on a regular basis.

2005 Champions:

National Champion: Chris Kreuzer (Whitton)
Major Winner: Mick Simmons (Sheffield)
Lightning Winner: Alasdair MacLeod (Worcester Park)

Affiliated Clubs and Secretaries:-

London Deaf Chess Club: 38 Ebury Street, London SW1 (Fri, 18:30)
Peter Handy, 237 Eastcote Avenue, Molesey, Surrey KT8 2EY, e-mail: londondeafchess@aol.com, website: www.londondeafchessclub.com

Sheffield Deaf Chess Club: David Whiston, 77 Hamerton Road, Hillsborough, Sheffield S6 3HQ

GREAT BRITAIN CHESS SUPPORTERS CLUB

Affiliated to the ECF. The Club was formed in 1998 to encourage chess, support teams, clubs and national sides. To sponsor and promote the playing of chess.

Secretary (and Founder): Ray Dolan, 37 Wyre Close, Walsall Wood, Walsall WS9 9PJ. Tel: 01543 370136, email: dolan4@supanet.com

THE FRIENDS OF CHESS

Affiliated to the ECF

Website: www.johnphilpott.freeserve.co.uk/friends.htm

Formed in 1969 to advance, encourage, support, sponsor and promote the playing of chess. The Friends provide support to International Tournaments, Matches and Team Events and assist British Chess Players to take part in suitable events where Title Norms are available. Recent support has included the Liverpool Chess City initiative, the Staunton Memorial, the Braille Chess Association in respect of the Great Britain team participating in the World Team Championship for the Deaf and Hilsmark Kingfisher and Slough Sharks in respect of the European Club Cup.

Committee: Stewart Reuben (Chairman), John Philpott (Secretary), Paul Buswell (Treasurer), Simon Brown, Mike O'Hara, David Sedgwick, David Smith and Gerry Walsh.

Membership enquiries and requests for support should be directed to the Secretary:

Secretary: John Philpott, 50 Cranston Gardens, Chingford, London E4 9BQ. Tel: 020 8527 4063, 07811 094442, e-mail: johnu175@yahoo.co.uk

INSURANCE CHESS CLUB

Centenary Year 1993. Registered with the ECF via Game Fee

Website: <http://myweb.tiscali.co.uk/ins.chess>

E-mail: ins.chess@tiscali.co.uk

Membership is open to those working in insurance.

Meetings: Alternate Wednesday evenings from late September to end of April at 11 Belgrave Road, London SW1V 1RB

President: David Malcolm

Chairman: David Sedgwick

Secretary: Tony Paish, 32 Westmoreland Road, London SW13 9RY. Tel: 020 8748 1899; Fax: 020 8255 7903, e-mail: anthony_paish@onetel.com

Treasurer: Martin Page, 116 Paramount Court, University Street,
London WC1E 6JW. Tel: 020 7387 7245, e-mail:
m.c.page@amsolve.net

Match Captain: Geoff Naldrett, Office of the Pensions Ombudsman, 11
Belgrave Road, London SW1V 1RB. Tel: 020 7630 2206, e-mail:
geoff.naldrett@pensions-ombudsman.org.uk

ECF Delegate: David Sedgwick, 23 Tierney Court, Canning Road,
Croydon CR0 6QA. Tel: 020 8656 7682

FEDERATION INTERNATIONALE DES ECHECS

(FIDE) (the World Chess Federation)

Website: www.fide.com

President: H E Kirsan N Ilyumzhinov (Russia-Kalmykia)

Secretariat: 9 Singrou Avenue, 11743 Athens, Greece. Tel: (30) 210
921 20 47, Fax: (30) 210 921 28 59, office@fide.com

EUROPEAN CHESS UNION

Website: www.eurochess.org

President: Boris Kutin

Deputy President: Gerry Walsh

Secretary General: Horst Metzger, c/o German Chess Federation,
Hanns-Braun-Str./Friesenhaus I, D-14053 Berlin. Tel: + 49
3030007850, + 49 170 551 4937, e-mail: secretary@eurochess.org

BRITISH ISLES MEMBERS OF FIDE COMMITTEES

FIDE Executive Director: David Jarrett (England)

Qualification Commission: Kevin O'Connell (Ireland), Stewart
Reuben (England)

Titles and Ratings Committee: Stewart Reuben (England)

Committee on Chess for the Disabled: Gerry Walsh (England)
Chairman

Rules Committee: Stewart Reuben (England)

Organisers Committee: Stewart Reuben (England) Chairman, Peter
Wilson (England)

Trainers' Committee: Peter Wilson (England)

Arbiters Council: David Sedgwick (England)

Permanent Fund: Gerry Walsh (England)

CACDEC: Miss Mary McDermott (England)

Computer and Internet Chess Committee: Peter Wilson (England)

Committee on Chess Art, Exhibition and Philately: David Jarrett
(England)

Medical Commission: Dr Jana Bellin (England) Chairman, David
Jarrett (England), D W Anderton OBE (England)

Support the English Chess Federation

by joining as a Direct Member!



More details on www.englishchess.org.uk

or contact the ECF Office on 01424 775222

A

Abbott, M, 92
 Abbott, S, 99
 Ackerley, Les, 85
 Adams, Abi, 4, 93, 106
 Adams, D, 120
 Adams, Mark, 113
 Adams, Mike, 3, 110, 119
 Adams, P, 24, 25
 Adams, T, 25, 93
 Afnan, H, 105
 Albrow, Eric, 106
 Allain, JM, 84
 Allen, Tom, 99
 Almond, RJ, 111
 Amison, JA, 118
 Anderton, D, 109
 Anderton, R, 114
 Andrews, L, 109, 113
 Ansell, D, 81
 Anstead, J, 102
 Archer, P, 110
 Archer, WA, 100
 Armitage, Dr B, 84
 Armstrong, Pat, 83
 Armstrong, William G, 25, 118, 122
 Ash, G, 92
 Ashenhurst, AT, 97
 Aslett, A, 94, 120
 Atherton, J, 102
 Austin, H, 96
 Ayers, MK, 82

B

Baburin, A, 25
 Bailey, K, 24
 Baillie, D, 96
 Bainbridge, Bryan J, 93, 98
 Baird, Jeff, 107
 Baker, Anthony, 96
 Baker, Chris, 111, 120
 Baker, Mark R, 109
 Baker, P, 100
 Ball, Keith, 117
 Bamford, A, 108
 Barber, C, 100
 Barber, J, 80
 Barker, FLV, 104
 Barkhuysen, Anton, 96
 Barnes, Lara, 81, 83, 106
 Barnes, M, 107
 Barnett, Roger, 110
 Barr, S, 117
 Barratt, CF, 109
 Barritt, M, 111
 Basham, P, 95
 Bates, S, 100, 119
 Bayliss, P, 82
 Beaney, M, 106
 Beard, Brian, 98
 Beardsley, MJ, 106
 Beasley, B Neil, 92, 104

Beckett, P, 92
 Beckwith, D, 97
 Beilby, Paul R, 23, 24, 106
 Belbin, J, 103
 Belinfante, Neville, 23, 113
 Bell, J, 82
 Bellin, Robert, 24, 25
 Belton, D, 101
 Bendon, J, 105
 Bennett, S, 108
 Berry, CR, 94
 Berry, Ian, 115
 Best, Francis, 108
 Best, I, 107
 Beveridge, N, 100, 101
 Biddle, M, 113
 Bielby, Paul R, 25, 98
 Billett, S, 100, 118
 Bingham, J, 103
 Birch, Nick, 81
 Birchall, BH, 82
 Birchall, R, 104
 Bissel, D, 112
 Bissell, M, 109, 112, 121
 Blade, N, 103
 Blake, M, 84
 Bland, L, 116
 Blott, D, 80
 Blower, TR, 96
 Bolan, MT, 80
 Bond, P, 104, 117
 Bond, S, 102
 Booley, G, 104
 Boothman, G, 116
 Boreham, M, 97
 Bottomley, HM, 100
 Bould, T, 97
 Bourne, J, 111
 Bowell, GAM, 104
 Bowers, Francis, 101, 104
 Bramson, M, 117
 Brelsforth, D, 109, 111, 113, 115, 120
 Brennan, P, 112
 Briscoe, C, 24
 Bromley, G, 80, 95
 Brooke, IR, 107
 Brookes, M, 116
 Broom, M, 117
 Brown, A Graham, 95
 Brown, Alan, 94
 Brown, G, 25
 Brown, Nick, 106
 Brown, S, 109, 118
 Brugger, Trevor O, 111, 120
 Brumby, M, 118
 Bryce, W, 107
 Bryson, Douglas M, 25
 Buckley, D, 109, 120
 Buckley, G, 25, 110
 Bull, D, 104
 Bull, P, 111
 Bullock, AC, 98

Burbage, R, 101
 Burenko, S, 105
 Burgess, J Hugh, 109, 118
 Burke, John, 114
 Burke, SJ, 107
 Burr, Mark, 80
 Burroughs, D, 83
 Burrows, J, 100
 Burston, Stephen, 112
 Burton, S, 112, 117
 Buswell, P, 102
 Butland, Nick, 95, 108
 Bycroft, John, 25
 Byram, V, 93

C

Cadden, Gordon, 80
 Cafferty, Bernard, 25
 Campbell, Errol, 115
 Candlin, DB, 104
 Carbin, M, 25
 Carew, David, 102, 104
 Carter, Rev N, 81
 Cartridge, S, 100
 Carver, R, 108
 Carver, Richard, 112
 Casewell, John, 108
 Cassidy, S, 96, 119
 Castle, Ken, 24
 Catz, A, 103
 Chalk, S, 105
 Chamberlain, Ken R, 111
 Chambers, D, 84
 Chambers, J, 92
 Chandler, CR, 102
 Chandler, M, 25
 Chaplin, P, 104
 Chapman, D, 93, 102
 Chapman, P, 109
 Chapman, Peter, 119
 Chapman, T, 119
 Charman, J, 106, 117
 Cheesman, Colin, 108
 Cheshire, David, 114
 Chevannes, S, 25
 Chin, F, 105
 Christie, Gordon, 111, 113, 117
 Chubb, RW, 97
 Clanchy, J, 82
 Clark, IC, 98
 Clark, K, 101
 Clarke, J, 120
 Clarke, Malcolm, 25, 100, 119
 Clarke, Paul, 117
 Clarkson, Andy, 102, 103
 Clayton, Dave, 102
 Clemow, Philip, 4
 Cleves, B, 94
 Clifton, N, 82
 Clissold, Julian, 80, 81
 Close, Donald, 119
 Cloudsdale, P, 112, 113
 Coates, K, 119

Coates, R, 116
 Coburn, JA, 100, 118
 Cochran, BV, 118
 Cole, Dave, 93, 96
 Cole, J, 112
 Colebrook, Mike, 104
 Collard, A, 105
 Collard, LP, 100
 Collett, Dr Ray A, 112
 Collett, R, 114
 Colter, N, 116
 Conroy, Mike J, 102, 103
 Constantinou, C, 94
 Cook, CRD, 101, 105
 Cook, Dave, 119
 Cook, Dr W, 105
 Cook, Gary, 93, 117
 Cooper, L, 25
 Cooper, M, 97, 109, 114, 115
 Cooper, Neill, 24, 80, 83, 93, 110
 Corder, DA, 100, 118
 Cordon, R, 107
 Corish, Aidan, 99
 Costello, PT, 107
 Coupe, Alan D, 112, 119
 Coward, Neil, 103
 Cox, LR, 98
 Cozens, D, 106
 Craft, D, 101
 Craig, Mike, 115
 Creaney, M, 95
 Cresswell, MJ, 99
 Crickmore, EA, 94, 97
 Crombie MBE, A, 122
 Cropper, S, 92
 Cross, RV, 80, 81, 82, 83, 97
 Crump, JE, 110, 114, 121
 Culleton, S, 114
 Cumming, Andrea, 111
 Currie, H, 101
 Curry, D, 109, 112, 113, 121
 Curtis, H, 80, 82, 93, 110

D

Dakin, Wanda, 100
 Dale, R, 104
 Danger, J, 106
 Dauber, Steve, 95
 Davey, RG, 80, 110
 Davies, AP, 109, 121
 Davies, C, 113, 117
 Davies, Ian, 108
 Davies, J, 116
 Davies, WG, 100
 Davis, D, 102
 Davis, John, 104
 Davis, V, 82
 Davison, George, 80, 95
 Dawkins, J, 103, 104

Day, Fred G, 95
Day, K, 98
De Coverly, Roger, 94, 95
De Visme, Dr G, 109
Deakin, C, 97
Deall, Mary, 81
Dean, S, 118
Deere, Simon P, 80, 83
Denison, DM, 113
Denning, J, 111
Dennis, Nigel W, 81, 82, 94, 115, 120
Derrick, KW, 97
Derrick, N, 114
Dickinson, Peter, 103, 116
Digger, Derek, 112
Dodd, QRH, 95
Dodd, R, 81
Dodds, I, 104
Dodgson, JA, 111
Dodwell, P, 99
Dolan, H, 81
Dolan, Ray, 81, 82, 109, 115, 120, 121, 122
Dommett, Alan, 26
Donaldson, John, 97, 109, 118
Donaldson, P, 100
Donnelly, A, 106
Donoghue, Steve, 116
Dow, MJ, 112, 117
Dowell, Chris, 85
Drew, BS, 102
Driscoll, Brian, 95
Duck, M, 107
Duckworth, J, 112
Dunleavy, VJ, 3, 94
Dupré, P, 110
Dyer, CJ, 101
Dyett, Gregg F, 112

E

Ebbett, David, 105, 120
Eddershaw, JHT, 119
Edgell, Ben, 108
Edwards, Graham, 96
Edwards, Roger J, 117
Einarsson, B, 105
Elkes, Graham, 80
Elliott, S, 109, 118
Ellis, FW, 107
Elliston, RV, 111
Elwin, A, 23, 24, 92, 94
Emerson, V, 98
Emms, John, 25
England, B, 119
Escott, Keith, 84, 111
Eustis, I, 82
Evans, A, 102

F

Fahy, J, 110, 111, 113, 121
Fallon, F, 98

Fanning, S, 103
Farley, David, 93, 104, 105, 120
Farley, M, 117
Farrall, D, 104
Farrington, Keith, 94
Fenton, R, 109
Ferguson, D, 121
Fewkes, Jim E, 94, 108
Fewtrell, C, 105, 106
Fewtrell, L, 105
Findlay, J, 98
Fish, J, 115
Fisher, C, 103
Fleetwood, J, 24
Fletcher, Pam, 80
Flint, Evelyn, 122
Florence, N, 81
Foord, Bert G, 112
Forey, R, 96
Forrest, Peter, 95
Foster, R, 116
Fowers, JE, 102
Foxcroft, N, 93
Franklin, D, 96
Franklin, Ron, 24, 99
Franks, K, 84, 85
Fraser-Mitchell, J, 101
Freeman, R, 92
Freeman, Scott, 80, 82, 93, 110
French, JH, 24, 80, 82, 93, 94, 100, 119
French, Kevin, 102
Frost, Geoff, 118
Frost, WA, 120
Fryer, David, 80
Fryer, JA, 119
Fuller, Ian, 99
Fuller, S, 97
Fulton, A, 105

G

Gamble, Ian, 120
Gaston, D, 103
George, Ian M, 96
George, N, 100
Georgiou, Dennis, 104
Gibbon, W, 118
Gibbs, Peter C, 23, 24, 84, 92
Gibson, JM, 97
Gilmore, S, 96
Ginger, M, 112
Glendinning, J, 121
Goodchild, C, 106
Gooding, I, 101
Goodwin, Ed, 111
Goodwin, M, 98
Gordon, S, 80
Gore, A, 101
Gorman, Ken, 103
Gosden, R, 82
Graham, Neil, 107
Gransden, M, 100
Grayland, SJ, 84
Green, A, 116
Green, Barry, 99

Greenhalgh, Dr R, 96
Greet, A, 24, 25
Gregson, Mark, 103
Grey, Nicholas, 110, 120
Grey, Roger, 96
Grice, Keith, 108
Griffin, C, 109, 114, 121
Griffith, AJ, 112
Griffiths, D, 107
Griggs, D, 106
Grime, Roger J, 96
Grindrod, J, 92
Grist, H, 4, 93
Grist, K, 102
Groombridge, M, 110, 114, 120, 121
Guffogg, C, 119
Gunn, Mike, 93, 110
Gurney, Cynthia, 3

H

Haddrell, Richard J, 4, 26, 82, 93, 102
Hakansson, V, 99
Hall, IJ, 95
Hallsworth, Eric, 26
Hamilton, R, 105
Hamm, J, 118
Hammond, A, 115
Hammond, Bob, 99
Hamperl, Fred, 121
Handy, P, 122
Hankinson, Mike, 81
Hannon, B, 95
Hanreck, Alan E, 102
Harbour, J, 94
Hardesty, John, 99
Harding, M, 101
Harding, Tim, 26
Hardwick, Ian, 96
Hardwick, W, 96
Hardy, Roger, 114, 115
Hare, Sophie, 3
Harman, K, 24
Harrington, Peter, 103
Harris, J, 100
Harris, MC, 111
Harris, MJ, 118
Harrison, D, 96
Harrison, Geoff W, 106
Harrison, L, 101
Harrison, Neil, 100, 118
Harrison, P, 103
Harrison, RS, 97
Hart, PJ, 26
Hart, Rob, 24, 103
Hart-Dyke, J, 102
Harvey, J, 108
Harvey, K, 107
Harvey, Kelvin, 115
Harvey, R, 108
Hassall, M, 96
Hawkins, D, 80
Hawkins, Jonathan, 98
Hayden, LF, 104, 110, 114
Haydon, Richard, 111

Hayward, BM, 107
Hazel, T, 101
Headlong, Fenella, 93
Headlong, Tim, 111
Heath, D, 102
Hegedus, Jim, 96
Helsby, D, 102
Hemmings, P, 107
Hempson, Dr PW, 118
Hemsley, Dennis B, 121
Henderson, Steve, 95, 96
Heppinstall, Roy, 23, 93, 99
Hepworth, N, 80, 113
Heslop, A, 108
Hewitt, G, 104
Hewitt, S, 92, 104
Hewson, BWR, 97
Hicks, P Brian, 95
Hiley, C, 109, 121
Hill, Andrew W, 95
Hill, MJ, 107
Hinchcliffe, G, 113
Hipshon, J, 80
Hirsch, RD, 80, 93, 111
Hoddy, John D, 96, 109, 116
Hodgson, David L, 110, 115
Hodkinson, P, 106
Hogarth, M, 113
Holland, B, 4
Holmes, A, 106
Holmes, B, 105
Holmes, N, 101
Holt, Chris M, 104, 107
Holt, P, 98
Hoole, RJ, 118
Hooper, D J, 121
Hopkins, B, 113
Hopwood, P, 112
Horne, George H, 93, 96
Horne, Mike, 102, 103
Horner, John, 92
Horner, Robin M, 98, 107
Horton, DJ, 102
Horwell, P, 92
Horwill, E, 116
House, R, 102
Howell, Chris, 23
Huba, Mark, 26
Hughes, I, 103
Hughes, M, 95
Hughes, R, 120
Hughes, S, 103
Hulley, J, 24
Humphreys, K Graham, 92, 109, 113, 116, 120
Hunnable, Ian D, 26, 99
Hunt, A, 81, 83
Hunt, Adam, 24
Hunt, Harriet, 24
Hunt, J, 100

Hunt, Malcolm, 24
Hutchings, P, 96

I

Ibbitson, A, 117
Ieronimo, Mark, 116
Ilersic, R, 104
Inglis, S, 113
Ingram, KR, 114
Inward, P, 105
Iyengar, C, 82

J

Jackson, Sheila, 24, 25
Jacobs, Gerald, 23
James, Richard, 81, 93, 120
James, Russell, 24, 111
Jarah, EW, 106
Jarrett, David C, 122
Jennings, N, 95
Jepps, GN, 93, 108
Jex, AM, 104
Jezierski, C, 105
Jobling, J, 98
Johns, CW, 98
Johnson, CFW, 23, 24, 26, 92, 103, 104
Johnson, D, 115
Johnson, DT, 117
Johnson, Julie D, 26, 92, 104
Johnson, MJ, 115
Johnson, SM, 82, 112, 117
Johnson, Stan, 98, 99, 107
Johnston, K, 92, 103
Joiner, P, 114
Jones, CJA, 100, 122
Jones, Geoff, 103, 122
Jones, J, 100
Jones, K, 81
Jones, L, 82, 102
Jones, N, 107, 108, 117
Jones, P, 102
Jones, R, 24
Jones, RH, 26, 94, 97
Jones, Richard, 110
Jones, Rupert, 112
Jones, T, 119
Judkins, BD, 101

K

Keene, J, 112
Keene, Raymond OBE, 26
Kelly, A, 105
Kelly, I, 119
Kelly, WJ, 98
Kelman, P, 97
Kemp, P, 111
Kent, S, 113
Kenworthy, Gary, 24, 25
Kidals, Richard, 122

Kidd, C, 84
Kiddle, Tony, 96
King, Daniel J, 24, 25
King, Don, 96
King, S, 108
Kingdon, FC, 94, 98
Kingston, I, 97, 107
Kirkland, Arnold G, 112
Knapton, G, 98
Kneafsey, Tony, 81
Knee, John P, 112
Knight, E, 82
Knight-Scott, C, 82
Knox, S, 24

L

Lacey, Brian, 95
Ladds, G, 107
Laight, D, 120
Lalic, S, 110
Lamb, Steve, 103
Lambert, John, 119
Lamford, Paul, 26
Lane, Gary W, 26
Lane, TA, 114
Lane, Tony, 92
Lang, H, 24
Langham, Rod, 93, 107
Langston, Ken J, 113
Larwood, Peter, 94, 119
Laskier, P, 101
Latham, D, 97, 118
Latham, J, 109
Laurence, Geoff, 109, 118
Law, S, 101
Lawrence, Peter A, 110
Le Bague, Clive, 93
Lea, M, 81
Lea, N, 81
Leadbetter, Andrew T, 92, 109, 117, 118, 120, 121
Leake, JA, 101, 116
Leary, Alan, 116
Ledger, Andrew, 25
Lee, C, 99
Lee, Chris, 92
Lee, GD, 104
Leeming, D, 105
LeFevre, SD, 118
Leighton, I, 101
LeMoir, D, 106
Leon, John E, 109, 114
Lettington, D, 102
Levens, DG, 107
Lever, B, 118
Levitt, Jonathan, 25, 26
Lewin, JH, 102
Lewis, B, 110, 114, 121
Lewis, Ian, 96
Lewis, RT, 122
Lewyk, Ihor, 112
Lindsay, Bob, 118
Ling, John, 26
Little, Sally, 82
Littlewood, Paul E, 25, 113

Lloyd, Ian, 26
Lock, R, 97
Loomes, HT, 96
Lord, M, 119
Lord, P, 106, 120
Lord, R, 103
Lowe, Bill, 119
Lowe, W, 92, 103
Lowther, N, 113
Ludbrook, M, 100, 118
Ludlow, R, 111
Lund, John, 103
Lunn, Tim, 110
Lutton, Arnold, 80, 99
Lyell, M, 24, 81

M

MacArthur, D, 115
Mackenzie, C, 105
MacLachlan, Ian, 99
MacLeod, Alasdair, 122
Maguire, S, 82
Majer, Chris, 3
Mallard, M, 96
Manley, Jonathan P, 26
Mann, GP, 99
Mann, Steve J, 118, 121
Mantripp, Tim, 106
Marchant, G, 111
Markey, Kevin, 26
Marks, G, 116
Marlow, M, 94
Marsh, J, 98, 107
Marsh, RDW, 100
Marshall, AR, 105, 120
Marshall, G, 98
Martin, A, 4
Martin, H, 81
Martin, P, 97
Martin, Peter, 116
Mason, S, 81
Masters, Gemma, 3
Matthews, A, 94
Matthews, G, 98
Mattos, C, 99
Maung, Nick, 95
Maybery, John, 95
Maynard, EA, 97
Mayne, Robert T, 110, 115
McAllan, I, 102
McAtear, A, 96
McCabe, D, 121
McCrudden, R, 85
McCubbin, S, 94
McEwan, K, 106
McGovern, Derek, 120
McGrady, B, 103
McGregor, W, 96
McIntosh, S, 97
McKay, S, 116
McKinley, C, 109
McLeod, FN, 100
McMath, L, 119
McMullen, A, 104
McNaughton, Mike F, 4, 106

McShane, Luke, 25, 26
Meade, Phil J, 99
Melsom, Jon, 93, 95
Mercy, J, 119
Metcalfe, W, 95, 98
Metzing, H, 123
Middleton, Trevor, 96
Milburn, A, 96
Millbank, Howard, 115
Miller, JN, 104
Millin, LR, 108
Mills, David G, 26
Millward, David J, 99, 117
Mill-Wilson, Graham, 114, 115
Milner, Robert, 118
Milton, DH, 112
Minshall, Mike, 100, 115
Misson, Marcus, 92, 101
Mitchell, D, 104
Monk, G, 92
Montgomery, Pete, 94
Moor, P, 102
Moore, A, 24, 83, 112
Moore, Andy, 95
Moore, GA, 100
Moore, Kevin, 106
Moore, Robert, 119, 120
Moran, Jim, 93, 105
Morant, D, 120
Morgan, Stuart, 96
Morrell, L, 81
Morrey, A, 107
Morris, Priscilla, 23
Morrison, K, 107
Morrison, M, 115
Mortimer, NR, 97
Motwani, Paul, 26
Mounsey, A, 96
Mountifield, A, 100
Murchie, D, 100
Murray, R, 118
Murray, S, 92
Mutton, I, 101

N

Naldrett, Geoff, 123
Nancarrow, Richard, 96
Nash, RJ, 117
Neal, Toby, 108
Neat, Ken P, 98
Newland, I, 105
Newsome, JV, 113
Niccoli, Tony, 105
Nicholas, DA, 100
Nicholas, G, 119
Niedzwiedzki, Alex, 94
Norris, M, 92
Nutall, B, 106

O

O'Brien, Richard W, 26
O'Connell, Kevin J, 26

O'Hara, Mike J, 103
O'Neill, S, 115
O'Regan, Fin, 99
O'Reilly, Gerard, 107,
118
O'Rourke, W, 80, 92,
93, 102, 103
O'Sullivan, TJ, 101
Ogunshola, Ben, 81
Oliver, J, 104
Oliver, R, 84, 85
Onions, TPT, 97
Opie, Dr DJ, 111
Ord, Brian, 107
Orton, S, 24, 106

P

Page, Martin, 123
Paish, Tony, 115, 122
Pakenham, J, 111, 112,
114
Paling, Alan M, 109,
118
Palliser, Richard, 25
Pallister, Ray, 95
Palmer, Keith, 104
Palmer, Richard J, 100,
114
Papier, Alan, 100, 114
Pardoe, D, 92
Parker, George, 94
Parker, M, 103
Parker-Williams, D, 95
Parkin, Glenn, 98
Parrott, J, 105
Parry, A, 92, 104, 117
Parton, DR, 113
Patterson, Martin, 108
Pattinson, J, 104
Payne, David, 99
Payne, Tony, 103
Peacock, Malcolm, 103
Peake, GM, 116
Pearce, N, 112
Pearcey, DF, 105
Peardon, D, 84
Peck, Windsor, 108
Pedder, S, 109
Pein, Malcolm, 25, 26
Perks, DW, 114, 120
Perryman, D, 92
Pert, Nick, 25
Peters, D, 114
Pheby, IM, 117
Philippou, M, 82
Phillips, KH, 94
Philpott, John, 4, 93,
99, 122
Picken, RD, 105
Pike, S, 80
Pitts, Steve, 94
Place, J, 108
Plumb, M, 111
Pollard, M, 92
Poolan, P, 104
Poole, R, 95, 109, 118
Pooley, RF, 102
Pope, M, 101

Pope, S, 97
Poplewell, F, 110
Porter, R, 119
Portman, Carl, 26
Posazhennikov, A, 107
Poulton, Mike, 106
Pourmozafari, B, 104
Powell, Derrick, 108
Prentice, D, 110, 114
Price, Alan K, 98
Price, M, 101
Pride, Stephen, 95
Primett, AD, 98
Pritchett, Craig, 26
Pugh, Glyn, 108
Puleston, T, 94
Purse, Ray, 99

Q

Quail, JH, 114
Quin, Richard, 93

R

Radford, D, 118
Radford, R, 115
Ramage, C, 99
Ransom, A, 109, 111
Ransome, W, 105
Rao, Tony, 82
Raouf, Adam, 26
Ravilious, CP, 111
Rawlings, AJC, 84
Rayment, PA, 111, 118
Rayner, F, 80
Raynor, Phil, 102, 114
Read, M, 116
Redburn, B, 107
Reddington, J, 98
Rees, MJ, 109, 113,
114, 120, 121
Reeve, C, 117
Reeves, C, 96
Regan, Martin, 3, 93,
95
Retallack, K, 100
Reuben, Stewart, 26
Ribbands, Patrick, 92
Rice, CB, 102
Rice, JM, 26, 122
Richards, D, 96
Richardson, J, 96
Richardson, K, 85
Richmond, Peter, 111
Richmond, R, 3, 107
Ricketts, D, 104
Ridley, Patrick A, 95,
115
Rigby, Steve G, 81, 92
Riley, AK, 108
Risdon, A, 84
Roberts, Colin, 108
Roberts, F, 81
Robertson, D, 105
Robins, A, 97, 107
Robinson, Brian, 98
Robson, Owen, 121
Rogal, C, 105

Rogers, Jim, 96
Rogers, Paul, 119
Roper, RJ, 94, 120
Rose, Matt, 26, 108
Rose, N, 112
Rosen, Dan B, 110, 119
Rosenberg, J, 99
Ross, Chris, 122
Roycroft, John, 26, 122
Ruddick, G, 101
Ruffle, A, 24
Rumsby, Steve, 108
Russ, Colin, 26
Russell, CJ, 101
Russell, D, 97
Rutter, Nick, 108
Ryan, R, 110
Ryle, Z, 93, 105

S

Sanders, Ivor L, 26
Saunders, B, 101
Saunders, John, 26
Savin, M, 120
Sawdon, Dennis, 96
Schofield, B, 83, 94
Scott, D, 97
Scriven, D, 110, 112,
114, 121
Searle, Colin, 117
Sedgwick, David, 23,
110, 123
Selby, PR, 111
Sellick, S, 94
Semp, Phil, 95
Sharkey, E, 94, 120
Sharman, Roger, 80
Sharples, H, 24
Shaw, JS, 4, 92, 94
Shaw, P, 96
Shearing, G, 106
Shelmerdine, G, 96
Sheppard, B, 99
Sherlock, Peter, 104
Short, D, 97, 114, 121
Short, N, 26
Shotton, P, 81
Simmons, John A, 95
Sinclair, Nick, 103
Skelton, L, 116
Slater, B, 104
Smith, AW, 120
Smith, Barry R, 109,
121
Smith, Brian A, 92
Smith, D, 96, 98
Smith, DA, 95
Smith, David, 93, 99
Smith, Ewart, 23
Smith, G, 112
Smith, IC, 102
Smith, Ivor BN, 99
Smith, John, 103
Smith, John B, 113, 115
Smith, Keith, 98
Smith, Paul, 80
Smith, Paul P, 106
Smith, Richard, 97

Smith, Roland, 117
Snashall, M, 102
Snow, Graham, 93, 105
Solomon, G, 105
Somers, Ivor, 24, 81
South, P, 119
Southern, V, 24
Sowray, P, 3, 113
Spalding, George, 107,
108, 118
Sparkes, A, 106
Speelman, J, 26
Spencer, J, 80, 101
Spicer, FV, 118
Springett, R, 102
Stacey, Trevor, 109
Staley, PF, 109, 113,
121
Stamp, E, 113, 116
Stanton, G, 112
Statham, N, 24
Stebbing, A, 82
Steele, GF, 4, 102
Steeple, P, 105
Steevens, M, 98
Stephens, M, 104
Stephenson, BD, 122
Stephenson, Norman,
24, 26
Stevens, T, 80
Stobart, F, 98
Stokes, P, 110
Stokes, R, 118
Stone, Terry, 115
Stothard, D, 116
Strickland, ID, 113, 117
Stuart, G, 100
Stuttard, R, 104
Subbiah, M, 82
Subbiah, S, 82
Sudar, D, 107
Summerscale, Aaron,
25
Summerscale, Claire, 3
Suttill, WA, 105
Swanson, P, 118
Syed, A, 100

T

Tabner, K, 108
Taffell, J, 81, 101
Tapley, R, 108
Tatam, A, 97
Tate, R, 113
Taulbut, S, 25
Taylor, Scott, 24
Tebble, G, 106
Thetford, R, 107
Thomas, D, 113, 114
Thomas, Helena, 83
Thomas, Nick, 24, 111
Thomas, Ray, 108
Thompson, D, 116
Thompson, I, 119
Thompson, JR, 24, 102
Thompson, Richard,
108, 110, 120, 121
Thornton, M, 104

Thorogood, J, 111, 120
Thorpe-Tracey, SF, 97
Thrower, S, 116
Thurlow, Kevin J, 26,
110
Thurstan, Tim, 93, 101
Thynne, TF, 97
Tideswell, Peter, 109,
118
Tidy, NF, 97
Tillett, R, 111
Todd, D, 99
Todd, Neil, 118
Tomboline, David, 112
Toothill, A, 97
Topham, M, 101
Torrero, C, 111, 120
Towers, Nigel, 111
Trotter, Alan, 96
Truran, Mike, 3, 113
Tunks, D, 100
Turner, C, 82
Turner, DJ, 95
Turner, Peter, 4, 104
Turner, R, 112
Turner, Terry, 81
Turnock, John F, 80,
106
Turp, M, 98
Twitchell, Dave, 106

U

Udell, Gerald, 108, 109
Underhill, C, 96
Upham, J, 94, 119

V

Vainker, Philip, 107
Valentine, BJ, 94
Veitch, R, 4
Vigus, J, 26

Viswanath, S, 82

W

Waddingham, JA, 107
Walker MBE, J, 85
Walker, Dr AN, 107
Walker, M, 101
Walker, MBA, 114
Walker, P, 101
Walker, Peter, 81, 82,
99
Walker, Phil, 114
Walker, T, 107
Wallace, D, 106
Wallace, P, 98
Waller, P, 100, 118
Walsh, Gerry, 3, 23, 95
Walsh, JJ, 26
Walsh, K, 105
Walsh, R, 101
Walters, Dr JK, 107
Ward, David E, 111,
112
Ward, G, 94, 101
Ward, MJ, 108, 109
Ward, W, 113, 118
Wardle, C, 98, 106
Warren, Stan, 85
Waters, CL, 81
Watkins, B, 117
Watson, D, 106
Watson, P, 113
Watts, A, 110
Watts, J, 119
Weaver, C, 95
Webb, Colin, 96
Webster, J, 114
Webster, Tony, 104
Weddell, Tina, 3
Wedley, N, 101
Wedlock, Steve L, 99

Welch, David, 4, 23,
113
Wells, Peter, 25
Welsh, Phil, 107
West, Brian, 109
West, MA, 112
Westhead, John, 108
Westra, D, 113
Wheatley, L, 112
Wheeler, JF, 100, 118
Wheeler, John D, 106
Whiston, David, 119,
122
Whitaker, B, 95
Whitby, D, 105
White, David, 120
White, G, 108
White, J, 81
White, John, 105, 120
Whitfield, T, 109
Whittle, Les V, 107
Wickham, J, 3, 92, 106
Wilcox, SR, 109, 114,
121
Wilden, R, 100, 117
Wildig, RH, 111
Wilkinson, B, 120
Wilkinson, Chris, 115
Williams, David, 108
Williams, G, 101
Williams, John, 96, 98
Williams, L, 121
Williams, RH, 111
Williams, Roger, 115
Williams, RTF, 111
Williams, S, 115
Williams, Tom E, 107,
118
Williamson, K, 94
Wilson, A, 103
Wilson, Bill, 98
Wilson, G, 96

Wilson, Iain, 108
Wilson, Peter JB, 3, 23,
24
Wiltshire, MR, 102
Winch, CE, 108
Wingfield, N, 111
Winston, LA, 80, 82
Winter, S, 82
Wiseman, J, 104
Wismayer, Clive, 105
Wojciechowski, Paul,
121
Wood, F, 120
Wood, P, 112, 114
Wood, V, 95
Woodcock, Roy, 92
Woodcock, Simon, 92,
102, 103
Woodhouse, K, 101
Woodruff, David G, 109
Woodward, Pauline,
111
Worsley, P, 115
Worthington, AS, 105
Wragg OBE, N, 122
Wright, AJ, 107
Wright, S, 92
Wrigley, Tim, 107
Wroe, Malcolm, 80
Wunderle, J, 105
Wylie, S, 104

Y

Young, JG, 94

Z

Zeidler, Sven, 112
Zhang, M, 108
Zsibrita, S, 101