

Foreword



Dear Chess Friends

As I started this report I had just heard the sad news that IM Bob Wade had died aged 87. I first met Bob at one of the Whitby Congresses and in 1972 he played in the Teesside GM Tournament where I recall he beat the three Hungarian players Portisch, Bilek and Sax. Earlier in the year we also had the loss of a great servant of the Federation John Dunleavy. I seemed to have known John for such a long time. He was renowned for his wisdom and courtesy and I regarded him as a true friend.

2008 saw more changes in the ECF Board with four resignations after the April Council. A new Board was soon elected and ECF continued to operate.

I want to thank the four people who came on to ECF Board in 2006 because they did at least try to bring about changes in ECF, maybe it was too much too quick.

Stewart Reuben found a sponsor for the English teams in the Dresden Olympiad, I have thanked LV= for their generous support and hope that it may continue.

The chess for schools project remained in the headlines for quite some time, I hope that as you read this year book all issues have been resolved.

As I write we are in the midst of an economic crisis and it is too early to say if there has been any impact on The JR Trust or The PIF.

Liverpool as part of City of Culture celebrations staged the EU Championship as well as our own British Championships. Both events were very successful. 2009 sees a return to the South Coast, Torquay will host the British Championships in the Riviera Centre. Meanwhile in the North East we have the opportunity to see a venue dedicated to Mind Sports and I am working with Stewart Reuben to secure an International event for 2010.

The opening of our National Chess Library in Hastings was a stunning occasion. The official opening was carried out by Charles Clarke MP and the guest list was headed by grandmaster Lothar Schmidt. Special thanks are due to Cynthia and staff in Battle for their unceasing effort to ensure such an outcome having taken receipt of the first books in 1975 after the death of Sir Richard Clarke. Two issues from the occasion was the offer from Charles Clarke to help find a sponsor for the British Championships and the offer from Hastings University to help stage a Hastings Young Masters

Unfortunately Gemma left the federation for a new career just after April Council and we are informed that she is enjoying her new work.

Chess as a Charity is moving along nicely and we hope to have application forms available in the near future, I would like to thank Mellvile Rodrigues and Richard Fries for their very dedicated and detailed efforts in this respect.

David Anderton has worked tirelessly on the campaign for chess as a sport. Thanks to David for completing yet another submission to Sport England for recognition. I regret to advise however that we have been turned down again for recognition.

The Directors have submitted their own reports to you and I commend them to you, the workload of the Board is not easy and I thank them all for their efforts.

The Trustees of The PIF and the two Standing Committees of Council have continued to offer sound advice and we thank them for their contribution to ECF.

Our relationship with the Government through the Ministry of Sport is good and I continue to have good links with a number of Ministers and Members of Parliament.

Gerry Walsh
ECF President

More changes at the top in 2008, and even one in the office. Gemma Master left her post as Membership Secretary after 7 years. Her replacement is Christine Carcas, and long may she reign.

The changeover from one Board to another was seamless and it was a great relief for the office staff that this was the case.

As reported elsewhere English Chess has lost two more 'greats' John Dunleavy may not have been as widely known as Bob Wade, but he worked tirelessly for chess, and helped the office staff with so many constitutional matters. I have known Bob for many years, often irascible but also amusing, he helped and inspired so many in the chess world both will be impossible to replace.

Cynthia Gurney
Manager of Finance and Management Services

CONTENTS

Foreword	1
ECF Office and Board	2 – 4
Chief Executive's & Director's Reports	5 – 16
John Robinson Youth Chess Trust	17
FIDE Honours List	18 – 20
Awards: President's Award, Club, Player & Book of the Year	21 – 26
Chess Service Providers: Arbiters, Accredited Coaches, Players & Journalists	27 – 31
ECF Titled Players	32
BCF/ECF Congresses & Champions	33 – 43
ECF Master Points System	44
Results and Tournaments	45 – 72
Junior Reports & Events	73 – 90
UK Land Chess Challenge	91 – 97
Junior Club Directory	98 – 100
Correspondence Chess	101 – 104
Chess Problems	105 – 107
Directory	108 – 138
Signpost	139 – 144
Advertisers	13, 16, OBC

PRESIDENTS OF THE BRITISH CHESS FEDERATION (1904-2005) & ENGLISH CHESS FEDERATION (2005- Present)

1904-05	F G Naumann Esq.	1970-73	P S Milner-Barry Esq., CB OBE
1905-20	Sir John O S Thursby, Bt	1973-76	J Rushton Esq.
1921-38	Canon A G Gordon Ross, MA	1976-78	C E Williams Esq.
1938-41	The Hon F G Hamilton-Russell	1978-79	W A Cordon Esq.
1942-50	J N Derbyshire, JP	1979-82	D W Anderton, Esq. OBE
1950-53	Sir Robert Robinson	1982-85	P M Shaw Esq.
1953-56	G S A Wheatcroft Esq.	1985-89	D C Jarrett Esq.
1956-59	Sir Leonard S Swinnerton Dyer, Bt	1989-93	J Poole Esq.
1959-61	Sir Clarence Sadd, CBE, JP	1993-96	A C Martin Esq.
1961-64	V J R Soanes, Esq.	1996-01	Steve Davis Esq. OBE
1964-67	Sir Frederick A Hoare, Bt.	2001-	Gerry Walsh Esq.
1967-70	Dr C G Addingley		

CHAIRMEN OF THE BRITISH CHESS FEDERATION

1996-99	Stewart Reuben Esq.
1999-01	Gerry Walsh Esq.

CHIEF EXECUTIVES OF THE BRITISH CHESS FEDERATION (2001-2005) & ENGLISH CHESS FEDERATION (2005- Present)

2001	Chris Majer Esq.	2006 - 2008	Martin Regan Esq.
2001-2002	Mrs Susan Richards	2008 -	Chris Majer Esq.
2003-2006	Roy Heppinstall Esq.		

BCF BOARD

G F Walsh, C E Majer, R Richmond, P Wilson, C F W Johnson,
S Reuben, P Purland, A C Martin and J Wickham (as for ECF)

First published 2009 © English Chess Federation

All rights reserved. No part of this book may be reproduced by any means without prior permission of the English Chess Federation.

Edited by Cynthia Gurney, typeset by Sophie Hare and printed in Great Britain by
Fastprint, Hastings

ENGLISH CHESS FEDERATION OFFICE

The Watch Oak, Chain Lane, Battle, East Sussex TN33 0YD
Tel: 01424 775222, Fax: 01424 775904
Email: office@englishchess.org.uk
website: www.englishchess.org.uk

OFFICE STAFF

Cynthia Gurney (Manager of Finance & Management Services)
Sophie Hare (Admin Database Manager/Webmaster)
Tina Weddell (Accounts Assistant)
Christine Carcas (Membership Secretary/General Assistant)

PRESIDENT

Gerry Walsh

HONORARY LIFE VICE-PRESIDENTS

D W Anderton OBE, R J Edwards, B A Fewell, N Graham,
D C Jarrett, C F W Johnson, A C Martin, C E Majer,
J A Philpott, J Poole, S Reuben, G Turner, P Turner

HONORARY LIFE MEMBERS

K J Bloodworth, J M Brew, M Foster, P C Gibbs,
J M Glendinning, N A Grant, M Johnson, C J A Jones,
A F Kent, J A Leake, C R Moore, Sir Jeremy Morse,
A Mothersill, G Pearce, A Philpott, E Pritchard, Sir Tim Rice,
A G T Stevens, M D Thornton

COUNCIL

The Board

The President: Gerry Walsh, 2 Smiths Dock Park Road, Normanby,
Middlesbrough, Cleveland TS6 0JN. Tel/Fax: 01642 455381, Email:
president@englishchess.org.uk

Chief Executive: Chris Majer, 18 Longmead, Woolmer Green,
Knebworth, Herts SG3 6JH. Tel: 01438 812781, Email:
chief.executive@englishchess.org.uk

Acting Director of Finance: Robert Richmond, 25 Wilford Lane,
West Bridgford, Nottingham NG2 7QZ. Tel: 0115 945 5908, Email:
director.finance@englishchess.org.uk

Director of Marketing: Peter Wilson, 11 Clos de Gibauderie, St.
Peter Port, Guernsey GY1 1XQ. Tel/Fax: 01481 713441, Email:
director.marketing@englishchess.org.uk

Director of Home Chess: Cyril Johnson, 105 Central Avenue,
Syston, Leics LE7 2EG. Tel: 0116 260 9012, Email:
director.homechess@englishchess.org.uk

Director of International Chess: Stewart Reuben, 11 Bevan Court,
Clevedon Road, Twickenham TW1 2TS. Tel/Fax: 020 8892 6660,
Email: director.international@englishchess.org.uk

Alternate Director of International Chess: Lawrence Cooper

Director of Junior Chess & Education: Peter Purland, 11 Warwick
Drive, Wallasey, Merseyside CH45 7PJ. Tel: 0151 639 1797, Email:
director.juniorchess@englishchess.org.uk

Non-Executive Directors:

Alan Martin, Email: non-executive.director.B@englishchess.org.uk

John Wickham, "Woodlea", 55 Shakespeare Way, Taverham,
Norwich NR8 6SL. Tel: 01603 861140, Email: non-
executive.director.A@englishchess.org.uk

Other Council Members

Representatives of Member Organisations

Representatives of Constituent Units:

In accordance with Articles 3 and 5.1 one Representative Member
of each unit:

London Chess League
Manchester Chess Federation
East Anglian Chess Union
Midland Counties Chess Union
Northern Counties Chess Union
Southern Counties Chess Union
West of England Chess Union

County Associations, Leagues, Congresses and Other Organisations:

In accordance with Articles 3 and 5.2, 5.3, 5.4 and 5.5
One Representative Member of each Organisation

Delegate to the Fédération Internationale des Échecs (FIDE):
Gerry Walsh (as above) Email: fide.delegate@englishchess.org.uk

Delegate to the Central Council of Physical Recreation (CCPR):
David Sedgwick

Chairman of Finance Committee: Mike Adams, 10 New House Farm
Lane, Wood Street Village, Guildford GU3 3DD. Tel: 01483 233324,
Email: chair.FinanceCommittee@englishchess.org.uk

Chairman of Governance Committee: John Philpott, 50 Cranston
Gardens, Chingford, London E4 9BQ. Tel: 020 8527 4063, Email:
chair.GovernanceCommittee@englishchess.org.uk

Trustees of the Permanent Invested Fund: Ray B Edwards, C
Richard Moore, Keith B Richardson

Trustees of the John Robinson Fund: David W Anderton OBE, Cynthia
Gurney, Gerry F Walsh, David Welch

Trustees of the Youth Trust Fund: David Anderton OBE, Gary
Kenworthy, Robert S McFarland, Peter R Turner

Patrons: No current appointments

Past President Serving on Council: No current appointment

Past Chief Executive Serving on Council: Martin Regan

Direct Members' Representatives:

**Honorary Life Vice Presidents, Vice Presidents, Corporate Vice
Presidents, Honorary Life Members, Life Members:** Cyril
Johnson (as above); S Reuben (as above)

**Full Direct Members, Family Members, Veteran Members,
Student Members, Special Members, Members with
Disabilities:** W Armstrong, 6 The Heights, Leek, Staffs ST13 7LQ.
Email: wgarmstrong@aol.com; P J B Wilson (as above)

Standard Members, Junior Members: R Gurney, 212 Hillside
Road, Hastings, East Sussex TN34 2QT; one vacancy

Basic Members, Basic Junior Members: Sean Hewitt Leicester.
Tel: 07845 518972, Email: sean@e2e4.org.uk; Julie Johnson, 105
Central Avenue, Syston, Leics LE7 2EG. Tel: 0116 260 9012,
Email: juliedjohnson@yahoo.com

OTHER OFFICIALS

Company Secretary: Geoff F Steele F.C.A., 59 Ramsgate Road, Margate, Kent CT9 5SA. Tel: 01843 297045, Email: company.secretary@englishchess.org.uk

Auditor: Goatcher Chandler

Manager of Women's Chess: Meri Grigoryan-Lyell, Flat 5, 20 Spencer Road, Chiswick, London W4 3SN. Tel: 020 8742 2622, Email: manager.womenschess@englishchess.org.uk

Manager of Congress Chess: vacant

Manager of Coaching: Andrew Martin, 4 Heath Lodge, 81 Reading Road, Yateley, Hants GU46 7UE. Tel: 01252 877558, Email: manager.coaching@englishchess.org.uk

Manager of Grading & Rating: David Thomas, 115 Haunch Lane, Kings Heath, Birmingham B13 0PA. Tel: 0121 444 5490, Email: manager.gradingandrating@englishchess.org.uk

Manager of ICT: vacant

Manager of Arbiters: Geoff Jones, 11 Lilford Street, Leigh, Lancs WN7 4JN. Tel: 01942 604262, Email: manager.arbiters@englishchess.org.uk

Manager of British Chess Championships: Manuel Weeks

Officers Reporting to the Board, President, Chief Executive or Company Secretary:

Direct Membership Officer: Cynthia Gurney (as ECF Office)

Editor, Yearbook: Cynthia Gurney (as ECF Office)

Editor, ChessMoves: Cynthia Gurney (as ECF Office)

Strategic Planning Officer: Andrew Farthing

Voting Register Officer: R Veitch, 13 Ambergate, Birstall, Leics LE4 3GD. Tel: 0116 267 4310, Email: bobveitch@btinternet.com

ECF Liaison Officer: vacant

Minutes Secretary: Julie Johnson, 105 Central Avenue, Syston, Leics LE7 2EG. Tel: 0116 260 9012, Email: juliedjohnson@yahoo.com

Home Chess Officers:

International Rating Officer: Ray Ryan Foster, 15 Chertsey Crescent, Addington, Surrey CR0 0DD. Tel: 020 8410 0067, Email: iro@rayryan.com

Grading Database Administrator: Richard Haddrell, 48 Southview Road, Tunbridge Wells, Kent TN4 9BX. Tel/fax: 01892 532361, Email: rjh@sccu.ndo.co.uk

Grand Prix Controller: Cyril Johnson (as above)

Controller, Counties Championship: Cyril Johnson (as above)

Controller, County & District Correspondence Chess Championships: John Philpott (as above)

Controller, Counties Rapidplay Championships: Cyril Johnson (as above)

Controllers National Club Championships:

Chief Controller: Julie Johnson (as above)

National Club Chief Arbiter: Geoff Jones (as above)

Open: Geoff Jones (as above)

Major: Alan Jex, 8 Hoby Road, Ragdale, Leics LE14 3PE. Tel: 01664 434159, 07860 330395, Email: alan@mdjex.freemove.co.uk

Minor: Guy Greenland, 6 Spruce Grove, Leamington Spa CV31 3QU. Tel: 01926 424360, Email: ggreenland@mac.com

U100: John Shaw, 107 Camberton Road, Leighton Buzzard, Beds LU7 2UW. Tel: 01525 632919, Email: john.s.shaw@ntlworld.com

Rapidplay: Cyril Johnson, 105 Central Avenue, Syston, Leicestershire LE7 2EG. Tel: 0116 260 9012, Email: cyriljohnson@yahoo.co.uk

Officer in Charge of ECF Master Points System:
Contact ECF Office

Chief Arbiter: David Welch, 63 Croxteth Road, Liverpool L8 3SF. Tel: 0151 733 1866

Curator of Equipment: David Welch (as above)

Secretary, Adjudication Service: Philip Clemow, Parkfield House, Slackstead, Braishfield, Romsey, Hants SO51 0QL. Tel: 01794 368741

Adjudicators: Peter Clarke, Peter Gibbs, Peter Griffiths, Paul Littlewood, Ken Neat & Jonathan Penrose

Junior Chess Officers:

Controller, ECF National Schools Chess Championship: Richard Haddrell, 48 Southview Road, Tunbridge Wells, Kent TN4 9BX. Tel/Fax: 01892 532361, Email: rjh@sccu.ndo.co.uk

Officer in Charge Certificate of Excellence Scheme: Peter Turner, Wessex Barn, 1 Uchester Road, Charlton, Mackrel, Somerset TA11 6AD. Tel: 07702 853814, Email: prtchess@aol.com

COMMITTEES

Selection Committees:

International: Stewart Reuben (Chairman), Allan Beardsworth, Jana Bellin, Ray Edwards, Glenn Flear, Harriet Hunt, Jonathan Parker, Richard Palliser.

Senior: Stewart Reuben (Chairman), David Anderton, Ray Edwards.

Finance Committee:

Chairman: Mike Adams (as above)

Committee: Ray Clark, Alan Martin, John Philpott, Ian Reynolds and *ex officio*, the President and, *by invitation*, the Auditor.

Governance Committee:

Chairman: John Philpott (as above)

Committee: Richard Haddrell, Andrew Leadbetter, John Paines and *ex officio* the President.

ICT Committee:

Committee: *to be appointed by Manager of ICT..*

CHIEF EXECUTIVE'S REPORT

In April, five members of the Board resigned and a new team was established. Since, then the new team:

- Has delivered all of the normal events including a successful British Championships;
- Has rolled out a solution to Grading anomalies (see report on Grading and Rating later in the document).
- Has progressed the Chess for Schools scheme. This aims to deliver 10 chess sets to every school in the country: a total of 250,000 sets. An undertaking made possible by the generous sponsorship of Holloid Plastics. At the time of writing, there have been some delays in the production of the sets. I expect that these will be resolved by the time that this Yearbook is published. This is the biggest endeavour the Federation has ever undertaken. The scheme gives us the opportunity to raise the profile of chess, dramatically increase the number of schools playing chess thereby turning round the gradual decline in English chess and to significantly enhance the income stream of the ECF.

I commend the members of the Board and the supporting managers for their efforts in making things all happen. I would also like to thank the Office staff for their support and tolerance in difficult times.

Moving on to the coming year, the Board members have been re-elected with the exception of Robert Richmond (Finance Director) who decided to step down (although he is continuing in post until we find a successor). I am confident that the team will continue to maintain progress in English chess.

Chris Majer
Chief Executive

British Chess Championships 2009

Sunday 26th July – Saturday 8th August

English Riviera Conference Centre, Torquay

The centre is our best modern venue in one of Britain's premier resorts.

Incorporating the

**FIDE Rated British; British Senior; British Under-16 Championships
and the Major Open.**

**The highest placed eligible player in all British Isles FIDE Rated events
will qualify for the right to play in the 2009 Championship.**

Championships for Junior going down to under 8.

Graded Championships.

Five day and Weekend tournaments

Rapidplays on the two Sundays

Also an opening simultaneous display and evening events.

Entry forms available in Spring 2009 from the ECF. Please include a s.a.e.

The Watch Oak, Chain lane, Battle, East Sussex TN33 0YD

Tel: 01424 775222, Fax: 01424 775904

Email: office@englishchess.org.uk

General website: www.englishchess.org.uk

Congress website: www.britishchess09.com



DIRECTORS' REPORTS

FINANCE

The deficit of £7.5 is made up of the planned one-off deficit on the British Championship of £8.5K and a surplus of £1 on all other activities. Council approved a 2p increase in Game Fee in April (after 3 years of 1p increases) and I would expect at least that amount again for 2009/10.

Robert Richmond
Acting Director of Finance

ENGLISH CHESS FEDERATION

(a company limited by guarantee)

BALANCE SHEET

AS AT 30TH APRIL 2008

	Note	2008		2007	
		£	£	£	£
FIXED ASSETS	2		3,373		4,866
CURRENT ASSETS					
Stocks		334		365	
Debtors		33,174		37,470	
Cash at Bank and in Hand	4	73,964		72,894	
		<u>107,472</u>		<u>110,729</u>	
CURRENT LIABILITIES					
Creditors due within 12 months	5	<u>56,996</u>		<u>56,229</u>	
NET CURRENT ASSETS			50,476		54,500
NET ASSETS			<u>53,849</u>		<u>59,366</u>
Represented by:					
PROFIT AND LOSS ACCOUNT					
Balance per attached account			7,915		15,432
RESERVES	6		45,934		43,934
			<u>53,849</u>		<u>59,366</u>

ENGLISH CHESS FEDERATION

(a company limited by guarantee)

PROFIT AND LOSS ACCOUNT

YEAR 1ST MAY 2007 TO 30TH APRIL 2008

	Note	2008 £	2007 £
INCOME			
General Funding	1	62,391	65,356
Game Fee	2	55,306	52,120
Direct Members	3	46,380	45,471
Management Services	4	10,814	14,483
Grading	5	8,725	6,961
Home Chess	6	3,413	2,947
British Championship	7	53,407	61,096
Congress Chess	8	2,561	25
International Chess	10	19,670	7,890
Women's Chess	11	4,409	8,145
Junior Chess	12	81,580	51,493
Coaching	13	2,709	3,407
		<u>351,365</u>	<u>319,394</u>
EXPENDITURE			
Direct Members	3	7,257	12,223
Management Services	4	115,258	119,742
Grading	5	15,472	17,688
Home Chess	6	2,007	3,557
British Championship	7	62,110	55,266
Congress Chess	8	3,538	4,800
Marketing and Publicity	9	295	659
International Chess	10	44,069	27,583
Women's Chess	11	8,266	10,556
Junior Chess	12	97,392	64,237
Coaching	13	3,218	3,415
		<u>358,882</u>	<u>319,726</u>
Profit / (Loss) for the period		<u>(7,517)</u>	<u>(332)</u>

HOME CHESS

This report reflects my activity from May 9th 2008, and includes input from David Welch who stood down because of ill-health on that date. I am pleased to report that David is now much better. Andrew Moore met with me in Mid June and tendered his resignation due to a change in personal circumstances. I thank him for his efforts.

County Championships

Once again the cream of the County teams gathered at Moat College, Leicester. This increasingly popular venue, with its ease of access and spacious playing hall is ideally suited to this event and we are very grateful for the continuing support of the school which is gaining an excellent reputation as a science college.

Lancashire thought they were lucky to defeat Surrey in the semis, and faced Middlesex with trepidation. The closeness of the match was reflected in the number of times that controllers were asked as to the status of the board count. Eventually, the holders triumphed over Middlesex by 9-7.

The Minor Counties final saw Norfolk trying to go one better than their runners-up spot last year against the Midlands Minor Champions, Shropshire. Here the result was never in doubt after Norfolk gained an early lead eventually winning 10-6.

Essex's match against Surrey saw the swansong as a county captain after 102 matches of John Philpott. This match was always very close with Surrey ending John's dream of a winning exit by $8\frac{1}{2}$ - $7\frac{1}{2}$. An Essex player allowing a mate in one did not help.

Yorkshire, regular visitors to this event played Hertfordshire in the U150s in another match which was not as easy as it looked with Yorkshire running out 10-6.

Norfolk had had two close matches on their way to the final, winning one by a mobile phone gambit, but Sussex ran them very close until the last three boards resulted in a $9\frac{1}{2}$ - $6\frac{1}{2}$ win for Norfolk giving them an usual double. The U100s between Nottinghamshire and Hertfordshire looked like being a runaway win for the latter but late wins for Nottinghamshire could not quite prevent a 7-5 win for Hertfordshire.

Applause for the venue was also shared with the appreciation for the controllers, headed by John Shaw assisted by Adrian Elwin. Dave Welch and Cyril Johnson with administrative assistance from Liz Gist and Tarek Rahman.

National Club Championships

When Andrew Moore resigned from the position as Chief Controller, I needed to appoint someone who was well respected in chess and had previous experience of running a section in this event. After consultation, I approached the MCCU CEO, Julie Johnson.

I think those who know her, will agree she fulfills all criteria. To strengthen the team I also appointed Geoff Jones as Chief Arbiter of this event, working with and reporting to Julie.

Mick McNaughton has moved from Major controller to Rapidplay because of a possible conflict of interests with his club being regular participants. I would like to welcome Alan Jex to the team as his replacement. My thanks to John Shaw and Guy Greenland, who together with Mick and Geoff have been the backbone of this event.

This year the finals were held at Golden Lane Community Centre and Syston Social Club. I would like to thank Brian Smith for his hospitality in London and Syston Chess Club for theirs at short notice. Next year's finals will be held at the same venues to remove the uncertainty of location.

This years results were :

Open: Wood Green 6-0 Maidstone

Major: Hackney 3-2 Diss Appointed

Major Plate: Wood Green 3.5-1.5 Wanstead & Woodford

Minor: Hackney 2-2 Ashfield - Hackney won on boardcount (played at Syston)

Minor Plate: Bushbury 3-1 Tunbridge Wells

U100: Snodland 4-0 Forest of Dean

Rapidplay, held at Magdalen College School April 20th 2008.

The 13 entries necessitated a bye, for which 3 points were awarded in line with the precedent established in 2007.

The event was led throughout by the Magdalen College School Blackbirds B team comprising John Place, Daniel Rey, Edward Down and Patrick McKenna. Although as the lowest graded team in the competition this received a handicap increment in every round, the real key to its success was the performance on board 3 by Edward Down graded 95, who scored 3½ out of 5 against opposition with an average grade of 143. Mushrooms, the highest graded team, were close behind and trailed the Blackbirds by just one point going into the last round, but did not manage to score quite heavily enough and finished two points behind.

Final scores:

	Name	Av. Grade	Pts	Prize
1	Magdalen College School Blackbirds B	78	19	£120 prize and the trophy
2	Mushrooms	185.25	17	£60 prize
3	Gloucester	152.5	15	free entry to the 2009 event
4	Oxford University 1	150.5	13½	
5 =	Cowley 1	111	13	
	Wilson's School	124.75	13	
7	Watford	148	12½	
8 =	Oxford City	107.25	12	
	Magdalen College School Blackbirds A	111.75	12	
	Oxford University 3	143.75	12	
11 =	Cowley 2	124.25	11	
	Wanstead & Woodford	144	11	
13	Oxford University 2	143.5	10½	

Scores of 5 out of 5 were achieved by Mike Healey (board 3 for Oxford University 1) and Robbie Coleman (board 2 for Oxford University 3).

I would like to thank all those who entered last year's event, and those who controlled. A special word of thanks is due to John Philpott who took over at short notice, 24 hours, from me at Oxford due to a family bereavement.

National Counties Correspondence

This has again been run by John Philpott and our thanks go to John.

With effect from the 2004/5 season he was appointed controller of this event. This section of the website will be built up in due course to contain information on the rules, history and progress of the competition. Congratulations to the 2006/7 winners who are:

Ward Higgs - Yorkshire
 Sinclair -Staffordshire
 Minor Counties - Leicestershire
 Brown Pond - Essex 3B
 Butler Thomas – Bedfordshire

With effect from 2006/7, the Minor Counties title is awarded to the County whose first teams score the highest aggregate in the Butler-Thomas and Brown Pond.

Arbiters

This year has seen the following made ECF Senior Arbiters, either by appointment or translation from BCF Senior Arbiters:

Lara Barnes
 Neil Graham
 Ewart Smith
 Roger Edwards

And the following ECF Arbiters

John Arriss
 Colin Hailstone
 Tony Tatam

There are others at the time of writing for whom we await Enhanced CRB clearances.

My thanks are due to The CAA, especially the chair, Lara Barnes, Geoff Jones the Manager of Arbiters and David Welch as Chief Arbiter for their help and support.

We have also identified those arbiters who are skilled in training others and hope to appoint them as "TRAINING ARBITERS" shortly.

The decision has also been taken to provide all ECF Arbiters and Senior Arbiters with a laminated card which indicates their status, and for ECF Arbiters, the expiry date of their CRB clearance. This is a replacement for the badges and should have been received by all ECF Senior Arbiters and Arbiters by the time of publication.

Other Home Chess Activities

Chess for the Disabled

I will appoint a Manager to this post so that greater efforts can be made in this field to work with Braille Chess, BDCA, and other groups which assist in this field.

Chess In Prisons

Contact has been made with the Dept for Justice and discussions will take place shortly on creating a working relationship in this area with the Government.

Expansion of Chess

I regard it as part of my brief to expand chess. One sad facet of the last 5 years has been the number of chess clubs closing. I will create a team charged with providing assistance to those wishing to found new clubs, at no cost to the Federation.

Cyril Johnson
Director of Home Chess

INTERNATIONAL & CONGRESS CHESS

Peter Sowray stood down from being in charge of International Chess in April. As we had often discussed the problems, and indeed still do, it wasn't as difficult for me to pick up the reins as it would have been for others.

The year started as always with the Hastings International Congress. This year, the 83rd, celebrated the administrative contribution to chess by no less than 43 people who had died in the preceding four years. There was an air of serenity about the whole event which was surely no coincidence. With the help of the John Robinson Trust, ECF, Friends of Chess, donations and, of course, Hastings Council we were able to mount a somewhat stronger event than in recent years. Also to offer much appreciated coaching for younger English players.

Our challenge at the European Championship was weaker than in 2007 due to lack of funds and none of our players qualified for the next stage of the World Championship Cycle. We are however represented there by our leading player, Michael Adams, who got into the FIDE Grand Prix on his Rating.

David Welch had to stand down from his various administrative roles due to poor health. This was exactly the correct thing to do and there is no doubt his health began immediately to improve. He continues to be active as our Chief Arbiter. This led me also to take over running the British Championship, which I had last been in charge of in 1997. Most people do seem to be aware that this event is international and certainly not solely English. Professor David Robertson had arranged for us the magnificent St George's Hall in Liverpool as part of their European City of Culture 2008 Celebrations. This, together with David's spadework meant that running this event at such short notice was not as taxing as it might otherwise have been. The event was in Celebration of the contribution of Mike O'Hara to British chess administration. He left a bequest to the ECF which was used to attract strong players. You can read Bob Jones' report on the event elsewhere.

The other major event Professor Robertson arranged was the European Union Championship also in Liverpool. I devised that event for Cork when it was their year as European City of Culture. This event was arguably the strongest Swiss ever held in Britain. Again, it is reported on elsewhere.

Other major events included the Staunton Memorial in London which was won by Michael Adams and the 1st Jessie Gilbert Celebration international organised by Coulsdon Chess Fellowship. A number of small international events have also been run at Paignton and Wellington College and by Sean Hewitt. We need more of these, but the problem is lack of funds and also lack of new organisers. It was very sad that Patrick Taylor of Monarch Assurance died and thus 2007 saw the last of their great international events in the Isle of Man.

By contrast the GibTelecom Festival in Gibraltar goes from strength to strength and next year will likely be the richest open Swiss in the world. Neither the Isle of Man nor Gibraltar is in England, but both were set up with my help initially. Both came under the umbrella of the ECF for international purposes.

Wearing both hats simultaneously, now all Internationally Rated Open events in Britain are qualifying competitions for the British Championship, which will be held 26 July to 8 August in Torquay. Organisers should be attracted to the possibility of such events as game fee is waived for all entrants and the federation meets the FIDE costs for the first year.

We have a substantial number of young players who are playing chess virtually full time at a high international level. The strongest is David Howell who is, of course, still a junior. Providing opportunities for these players is difficult without adequate funding. This leads to some of our players turning their attention to a business career.

But money isn't everything. We sent 9 people (including myself as team leader) to Beijing for the First World Mind Sports Games. The other disciplines represented there were Bridge, Draughts, Go and Xiangzhi. We received free hospitality, but it was very unclear whether the air tickets would be totally free (indeed that is still not resolved). Thus it proved impossible to mount truly strong men's and women's teams. All the chess was either blitz or rapidplay. Jovanka Houska did very well in the Individual tournaments. Indeed she missed out on the bronze medal in an Armageddon game in the rapidplay. In December a group of players are going to tour South Africa, this opportunity arising because of my personal contact, but it is being organised by Meri Grigoryan-Lyell.

This message is being written before the Dresden Olympiad takes place. Thanks to the help of LV=, formerly Liverpool Victoria, we are fielding the very best teams from the players who are available. It is reassuring to have obtained a new business sponsor.

We continue to have a strong presence in FIDE. Past BCF President, David Jarrett, is Chief Executive. Dr Jana Bellin, David Sedgwick, Gerry Walsh, Peter Wilson and I are chairman or members of various committees.

Stewart Reuben
Director of International Chess & Congress Chess Manager

MARKETING

The main thrust of ECF Marketing over the past year has been directed at the Holloid Plastics Chess for Schools Project.

The commercial value of the 250,000 sets and boards Holloid offered to provide free of charge to English Schools through the ECF would be some 2 to 3 million pounds. That, in itself, is a massive injection into chess - certainly more than we have ever seen in England.

I would make it clear that Holloid (through their Sales Director Fergus Christie) offered to make 250,000 chess sets and boards. We were assured that the project had the full support of his Managing Director. Holloid asked the ECF if they wished to be associated with the project and to arrange distribution of the sets. They made it quite clear that they would go ahead with the project even if the ECF declined their offer. The ECF would have come in for considerable criticism had they declined the offer. At no time would the sets/boards be owned by the ECF. The ECF would simply handle them for Holloid.

Massive rises in energy costs (not mirrored by similar reductions now that oil prices have fallen) caused delivery organisations and manufacturers of all kinds to revise business plans. The 'Credit Crunch' has given even more headaches to businesses in the UK and elsewhere.

At the time of writing we have some 9,000 schools requesting 10 sets each (interestingly some 16,000 schools made no request). We have produced a training DVD and are having an on-line 'Certificate of Merit' system developed. A qualification for a very basic level of coach is also being introduced. These will be part of an 'Information Pack' to be offered to schools who have requested sets.

That is the good side of the project. The downside is that a number of Directors have left Holloid Plastics Ltd., including Fergus Christie. The ECF is still in talks with Holloid's Managing Director as to how we may still ensure production of the sets. Initially we had problems trying to provide distribution and now Holloid have problems over their production. We are still working to resolve this.

We had been given to understand that a bulk production run of sets had taken place some months ago. This proved not to be so - but we are now advised that a test bulk run of several hundred sets (minus pawns at present) has now been made and a meeting with Holloid's M.D. will shortly take place.

On the general 'Good News' front there have been a number of good performances in the past year. I had great pleasure in organising and controlling the 4th Jack Speigel Memorial Tournament. [I have secured a £5,000 sponsorship to enable a 5th tournament to be held next Easter at Southend]. The 4th tournament saw David Howell reach a new level. After a first round loss he won his remaining 6 games to win the event by a point and a half. Later in the year he came so very close to winning the World Junior Championship and also did well in the World Youth Championship. Such performances gained David the ECF Player of the Year Award for the second year running. One sobering thought is that he is currently the only English Junior with an ECF Grade of over 200. We saw a keenly-contested British Championship which saw two players over the age of 40 playing-off for the Title. Youth does not always triumph.

The England team in the Dresden Olympiad finished in their seeded position and the Womens' Team were similarly placed until a heavy last-round defeat moved them down the table.

Chess columns in local and national newspapers continued to provide good publicity for chess. We did not obtain mainline "Chess Features" in National Newspapers. This was not through want of trying. Quite simply we did not produce any 'Earth-shattering' individual or team results and 'Mainline News' demands that European or World Champions are produced.

It is interesting to compare the £60,000 we receive annually by way of the Government Grant to chess with the money spent on British competitors in the Olympic Games. One article quoted it as £5 million pounds spent for every medal Britain won! We should also note that 'Appeals for 'Private Funding', from Companies and Individuals, for Olympic Events has failed completely. It had been envisaged that 10% would come from private funding - the remaining 90% coming from Lottery Funding and the Taxpayer. Grants to many sports in the run-up to 2012 will now be cut with some sports receiving nothing at all.

I have lost count of the number of players who have told me that we should see chess on television. We do try to obtain this - we really do! The days when the TV Stations - be they terrestrial or satellite - made their own programmes are long gone. Most programmes are now commissioned from TV Programme 'Production Companies'. These are continually looking for other topics to feature. The run of programmes on property development, cooking, antiques, gardening, house make-overs, moving abroad, 'talent' and ballroom dancing have filled TV screens to capacity. Programme-makers have contacted me to see whether they could set up a series of chess-based programmes. I have suggested many possible angles they could take. Sadly all have come back to me to say that the TV Stations do not feel chess will bring in the viewing figures they demand. A million active anglers in the UK and a million members of the Royal Society for the Protection of Birds rarely see their interests presented on TV. It is much harder for producers to justify chess coverage when we have only some 12,500 active members. TV Stations were at a loss to answer when I asked them why Poker is shown on TV but Chess is not. I do not play poker and having watched the poker programme a few times I am no wiser! It does make me wonder how many non-players would watch a chess tv programme.

My own firm belief is that the impetus 'Chess for Schools' will provide will see the number of active (mostly young) players in England mushroom in the next 3 or 4 years such that the media will be keen to present chess on our TV screens. Without this impetus chess in England will start to decline in the next few years. Players of my generation are now reaching retirement age and many are using their leisure-time to play more chess or even to take up chess again after a break of many years, but this will only happen for a few years while the 'Bulge Years Babies' reach retirement age..

Both the British Championship and the EU Individual Championship had excellent live Internet coverage of the leading games. I spent many enjoyable hours watching some of these games. The number of hits on those websites clearly indicates there is an audience out there wanting to watch live Grandmaster Chess. I would like to see an initiative whereby such live games are available on a pay-to-view basis with the income shared between the service provider, the event organisers and the ECF. I do not know what level of payment would be acceptable or whether it would be on a pay-per-game or play-per-session basis but I would like to see this tried. It is a potential source of income which should not be ignored. We should be able to utilise the high number of 'Hits' when such live games are available by getting advertisers to post their adverts on such websites and this could also bring in revenue. I am told that to attend a Premier League Football match between two of the leading sides can cost at least £30 a ticket - and that for just one game lasting 90 minutes.

In a year from now I would expect the first of the new Chess Academies to have been set up each with their complement of coaches/instructors. This initiative should not only produce many more players - that in itself should be newsworthy - but also the potential for Academy organisers and their staff to gain an income from chess.

Peter J B Wilson
Director of Marketing

GRADING

International Rating

Howard Grist after four years work has stepped down as International Rating Officer. He has done sterling work on rating in addition to his not inconsiderable work on grading and in particular grading anomalies. We are currently looking for a replacement.

The number of FIDE rated events has increased from 37 per year to 42 per year. Initiatives agreed by the Board to further increase the number of FIDE rated events are:

- Waiving the FIDE rating Fee in the first year.
- Giving a British Championship place to FIDE rated open Congresses.

Grading

In line with the April 2007 Council decision, grading lists are produced every year for standard-play but six-monthly for rapidplay. There are currently no plans to revise this.

A report on the investigation into Grading anomalies is provided elsewhere in this Yearbook.

We are looking into further improvements of the on-line grading site. We are investigating the possibility of implementing a members' only element that would allow them to look up their complete grading record as held on the grading database. This service is currently provided only by email and as a paper print-out.

Finally, some statistics on grading:

	2007	2008
Halfgames graded	270,163	275,135
Players active	15,384	15,274
Players published	11,834	11,768

As can be seen there is not much difference between 2007 and 2008 in the level of chess activity in the country.

My thanks to the grading team of Richard Haddrell, Howard Grist, Carl Hibbard, David Welch, Roger Marsh and Neville Belinfante.

Dave Thomas
ECF Manager of Grading & Rating



Green Campbell Fisk

Insurance Advisers & Brokers to the English Chess Federation

10 London Road
Bexhill-on-Sea
East Sussex
TN39 3JU
Tel: 01424 221888
Fax: 01424 220000

184 Queens Road
Hastings
East Sussex
TN34 1RG
Tel: 01424 433555
Fax: 01424 420251

Campbell Fisk House
Eridge Road
Crowborough
TN6 2SW
Tel: 01892 603500
Fax: 01892 665556

Abbey House
3 Hyde Gardens
Eastbourne
BN21 4PN
Tel: 01323 727551
Fax: 01323 430291

website: www.greeninsurance.co.uk

Green Campbell Fisk is a trading style of Royminster Ltd which is Authorised and Regulated by the Financial Services Authority - Firm Ref No. 305828

Report on Grading Anomalies

WHY ARE THEY NEEDED

Grading has been around for about half a century. The idea behind the BCF/ECF system is that a player graded (say) 10 points higher than his opponent would be expected to score 6/10 against that opponent. (Expected percentage score = 50 plus the difference in grades.)

The original lists were quite small, comprising only the strongest players in the country, but within a very few years it was noticed that grades, for no identifiable reason, were gradually slipping. Sir Richard Clarke, who introduced the system, realised that it should be monitored carefully and felt it ought to be corrected if necessary every 4 years. Unfortunately he had not today's means of analysing data. The number of players has increased enormously since his day, but the basic system has been largely untouched.

One difficulty was that results, even after the overhaul of the system in 1998-1999, were often submitted or stored in a "bundled" form (Player X, Games Y, Points Z) which did not lend itself to detailed analysis. By 2002 the incidence of bundles was much reduced in favour of actual game results (which are now the norm), and by 2005 we had sufficient information to permit analysis over a four-year period. It was then apparent that results did not match the theoretical expectations. Players who outgraded their opponents by 10 points were scoring approximately 58% rather than the expected 60%. The system had become "stretched".

There may be several separate reasons for grades to inflate, deflate or stretch out, but the main one is very simple: if we don't play lots of games against opponents who also play lots of games, the list is bound to become gradually stretched. This has been demonstrated by mathematical modelling, but the results cannot easily be summarised in a meaningful way. We are looking at ways of making this information available to those who are interested.

We have now been able to review the system and restore the old standard that a 10 point grade difference gives an expectation of 6/10 and so on. The review has covered much ground. Most grades have changed quite a lot, because the stretching goes back a long way. The effect of the review is the same as would have been achieved by gentle corrections every few years.

Old Grades remain official in 2008-9, with New Grades published only for reference. Starting with the 2009 list, Old Grades will no longer be produced. Old Grades (even 2008) will have no effect on future New Grades.

The process of review will continue so that any future drifting can be corrected. Some further work is needed to find out how Junior grades change. In the past, we have assumed that increasing age is the only factor; but this needs to be validated.

HOW HAVE THE NEW GRADES BEEN CALCULATED

The initial calculations were on games played from 2002 to 2006. They were not performed season by season, but on the whole four-year period in a single operation.

Standardplay

First it was necessary to establish a pool of sufficiently active players, and to eliminate distorting effects from improving juniors. So all games of players who were juniors in all or part of the period were removed. Players with less than 40 games remaining were then also removed.

The elimination process was repeated till no one had less than 40 games, leaving a core of players who were active enough to give reliable results.

Grades were then calculated iteratively for these players. Using the resulting grades as a starting point, calculations were done for all games in the four-year period to produce 2006 grades for everybody.

Rapidplay

Rapidplay grades were calculated in the same way, except that no player met the 40-game requirement so 30 games were used instead. The 2006 Rapidplay grades were then adjusted so that, on average, players with at least 30 games at both rates of play had the same grade in both.

2007 and 2008 grades

With the 2006 grades established, Standard and Rapid grades were calculated for 2007 and 2008 in the usual way.

2009 grades

Will simply continue the process, using as their starting point the 2008 New Grades already calculated.

Junior increments

The increments used have been suggested by an analysis of results, and they are different for Standard and Rapid. (But less so than appears, because the Rapid increments are applied twice a year on a compound basis.)

Age	Standard	Rapid
0-11	15	3
12-14	10	2
15-17	5	1

WHAT IS THE EFFECT

Standardplay grades around 210 - 219 will, on average, remain the same. Below this, grades will go up; and the lower the grade, the more it will go up. Rapidplay grades, on average, will go up more than Standard because they start from a lower base.

Changes can be roughly broken down as follows:

Standard

Adult New Grade = $0.79 \times \text{Old Grade} + 45$

Junior New Grade = $0.76 \times \text{Old Grade} + 64$

Rapid

Adult New Grade = $0.76 \times \text{Old Grade} + 49$

Junior New Grade = $0.93 \times \text{Old Grade} + 40$

Note that these "formulae" are true on average only, and cannot be applied to individual players. Different players are affected differently.

FIDE conversion: $\text{FIDE} = \text{New ECF} \times 8 + 650$

Negative grades

A beneficial side-effect of the switch to New Grades is that it much reduces the number of negative grades (which are actually published as 0).

Negative grades 2008, A - E:

	Old Grades	New Grades
Standard	34	1
Rapid	537	171

Distribution of grades

In these tables, the columns are cumulative. Thus in the first table:

40% of A grades are at least 136; of A and B grades together, 131; of A - C grades, 127 ... The bottom row thus represents all published grades.

STANDARDPLAY

Old Grades

	10%	20%	30%	40%	50%	60%	70%	80%	90%
Cat A	177	160	147	136	127	117	107	94	79
Cat A or B	172	155	142	131	121	111	101	90	75
Cat A to C	168	150	137	127	116	107	97	86	70
Cat A to D	169	149	135	123	113	102	91	79	62
Cat A to E	168	148	133	121	110	99	87	74	56

New Grades

	10%	20%	30%	40%	50%	60%	70%	80%	90%
Cat A	187	174	164	156	149	141	133	124	111
Cat A or B	183	169	159	151	144	136	128	120	107
Cat A to C	179	165	156	148	140	132	125	116	103
Cat A to D	179	164	154	145	136	129	121	111	97
Cat A to E	179	163	152	143	135	126	118	107	92

RAPIDPLAY

Old Grades

	10%	20%	30%	40%	50%	60%	70%	80%	90%
Cat X or A	148	126	113	98	84	71	57	42	30
Cat X to B	152	129	117	101	89	74	62	45	32
Cat X to C	156	135	121	108	93	81	68	53	37
Cat X to D	158	137	121	106	91	77	62	44	27
Cat X to E	153	129	110	93	75	57	38	16	0

New Grades

	10%	20%	30%	40%	50%	60%	70%	80%	90%
Cat X or A	165	152	142	131	122	110	95	78	62
Cat X to B	169	154	144	134	124	113	101	83	69
Cat X to C	171	157	148	139	128	119	107	93	76
Cat X to D	173	158	147	136	126	115	102	85	65
Cat X to E	168	152	139	126	113	97	77	53	24

Please insert Rothay manor 1/2 page advert

REPORT FROM TRUSTEES OF JOHN ROBINSON YOUTH CHESS TRUST

1. Attached are the Accounts of the Trust for the period ended 31st August 2007 which have been independently examined by Goatcher Chandler.
2. The Investments are managed by Smith & Williamson.
3. There was a cash surplus on the receipts and payments for account for the period of £6,821.
4. Also attached is a preliminary receipts and payments account for the year to 31/8/08 which has not been independently examined and shows a cash deficit of £1,067 for the period.
5. The annual income of the Trust is in excess of £25,000 and it is the policy of the Trustees that this should as nearly as possible be expended on the objects of the Trust.

David Anderton
For the Trustees

GRANTS AND EXPENSES 1/9/07 - 31/8/08	£
ENGLISH CHESS FEDERATION	
World Junior Ch. 2007	1,250
World Junior Ch. 2008	1,250
European Team Ch. 2007	1,072
European Individual Ch. 2008	500
Oslo 4 Nations Tournament 2008	551
Junior Coaching	3,400
BRITISH CHESS CHAMPIONSHIPS 2008	
Event Support	5,000
Junior Coaching	2,000
JOHN ROBINSON FELLOWSHIP 2008	2,000
GRANTS FOR EVENTS	5,670
OTHER GRANTS	5,240
EXPENSES	700
TOTAL EXPENDITURE	28,633
NET INCOME FOR YEAR	27,566
DEFICIT	1,067



*Angela Eagle MP & Gerry Walsh presenting Gawain Jones with a £2000 cheque from the John Robinson Trust (Fellowship Award).
Photograph by Bob Jones.*

FIDE HONOURS

The principal sources for this material were The FIDE Golden Book 1924-2002 by Willy Iclicki and BCF Yearbooks.

ADMINISTRATIVE					
1924	One of the 15 founders of FIDE	F H Rawlins	1938	Life Member	J N Derbyshire
1925	Vice President	L Rees	1947-58	Permanent Fund Administrator	G S A Wheatcroft
1927-41	Permanent Fund Administrator	The Hon G Hamilton-Russell	1950s	Acting Australasian Zonal President	R G Wade (OBE)
1927-44	Permanent Fund Administrator	H E St. John Mildway	1953	Life Member	Baruch H Wood (OBE)
1925	Life Member	Herbert Dobell	1958-78	Permanent Fund Administrator	Vic Soanes
1925	Life Member	Richard Clewin Griffith	1972	Medal of Merit	A Sunnucks (Mrs Mothersill)
1925	Life Member	Major E Montague Jones	1974-82	Zonal President	Harry Golombek OBE
1925	Life Member	L Rees	1978-96	Permanent Fund Administrator	Harry Golombek OBE
1927	FIDE Congress	London	1996-	Permanent Fund Administrator	David Jarrett
1927	Life Member	The Hon. G Hamilton-Russell	1982-94	Zonal President	Kevin O'Connell
1927	Life Member	H Hartley	1987	Most esteemed Friend of FIDE	Jerwood Foundation
1927	Life Member	G St. John Mildway	1987	Most esteemed Friend of FIDE	Lloyds Bank
1928	Life Member	R P Michell	1987	Most esteemed Friend of FIDE	Novag Computers
1928	Honorary Member	L Rees	1989-93	Executive Board Member	David Anderton OBE
1929	Life Member	J Keeble	1994	Most esteemed Friend of FIDE	Hastings Borough Council
1929	Life Member	A J Lowther	1996-	FIDE Treasurer	David Jarrett
1929	Life Member	E G Sergeant	1997	Most esteemed Friend of FIDE	British Airways, Zambia
1930	Honorary Member	The Hon. G Hamilton-Russell	1999	Commander of the Legion of GMs	Steve Davis OBE
1930	Life Member	H Scott	1999	Commander of the Legion of GMs	L Lewis
1933	FIDE Congress	Folkestone	1999	Grand Knight of FIDE	Lord Callaghan
1935	Life Member	A M S Shannon	2001	Honorary Member	R G Wade, OBE
1937	Life Member	A J Mackenzie	2001	President's Award for Tournaments	Hastings International Congress

TEAM PLAYING HONOURS					
1927	Olympiad, Bronze , 3/16, 36½/60	British Empire	1962	Olympiad, 13 th -14 th , 26½/44	BCF
1927	Olympiad, Silver 12/15	Sir G Thomas	1963	Clare Benedict Team, Bronze , 3/6	England
1928	Olympiad, we did not play		1963	Women's Olympiad, we did not play	
1930	Olympiad, 8/18, 40½/70	British Empire	1963	World Student Team, Bronze	British Universities
1931	Olympiad, 9/19, 44/72	British Empire	1964	Olympiad, 18/50, 31/52	BCF
1933	Olympiad, 10/15, 27/56	BCF	1965	Clare Benedict Team, 4/6	England
1935	Olympiad, 12/20, 37/66	BCF	1966	Clare Benedict Team, 5/6	England
1937	Olympiad, = 12/19, 34/72	BCF	1966	Women's Olympiad, 9 th , 12/26	BCF
1939	Olympiad, we withdrew		1966	Olympiad, 21/52, 27½/52	BCF
1952	Olympiad, 16/25, 14/32	BCF	1967	Harrachov Students Olympiad, Bronze	England
1952	World Student Team, Silver	British Universities	1967	Clare Benedict Team, Bronze , 3/6	England
1953	World Deaf Teams, Silver	England	1968	Clare Benedict Team, Bronze , 3/6	England
1953	World Student Team, Silver	British Universities	1968	Olympiad, 16/53, 33/52	BCF
1954	Olympiad, 9/26, 18 points in final	BCF	1969	Women's Olympiad, 10/15, 12½/28	BCF
1955	Clare Benedict Team, 5/6	England	1969	Clare Benedict Team, Bronze , 3/6	England
1956	Clare Benedict Team, 6/6	England	1970	Olympiad, 25/60, 30/44	BCF
1956	Olympiad, 8/34, 20 points final	BCF	1970	Olympiad, Board 3 Gold 12½/16	W Hartston
1957	Women's Olympiad, 7/21, 8 points	BCF	1970	Clare Benedict Team, Silver , 2/6	England
1958	Olympiad, 11/36, 16 points	BCF	1970	World Student Team, Silver	British Universities
1960	Olympiad, = 11 th , 16½ points	BCF	1971	Clare Benedict Team, Silver , 2/6	England
1960	Clare Benedict Team, Silver , 2/6	England	1972	Olympiad, 17/48, 37/56	England
1961	Clare Benedict Team, Bronze , 3/6	England	1972	Women's Olympiad, 8/23, 4 points	England
1962	Clare Benedict Team, Bronze , 3/6	England	1972	Clare Benedict Team, 4/6	England

TEAM PLAYING HONOURS cont.					
1972-76	Correspondence Olympiad, Bronze	Great Britain	1990	Women's Olympiad, 7/65, 24/42	England
1973	Clare Benedict Team, Silver , 2/8	England	1990	Visa-IBM Chess Summit, Silver	England
1974	Olympiad, 10/73, 26/88	England	1990	World Solving, 1 st -2 nd	Great Britain
1974	Women's Olympiad, 8/26, 4/30	England	1992	Olympiad, 8/102, 33/56	England
1974	Clare Benedict Team, Gold , 1/8	England	1992	Women's Olympiad, 22/62, 22/42	England
1975	Europe of the Nine Tournament, Bronze , 3/9	Great Britain	1993	European Team, Bronze , 3/38	England
1975	European Team, 8/8	England	1993	European Women's Team, 13/37	England
1976	Olympiad, Bronze , 3/48, 35½/52	England	1994	Olympiad, 4/124, 34½/56	England
1976	Olympiad, Board 4 Gold	M Stean	1994	Women's Olympiad, 6/81, 24½/42	England
1976	Women's Olympiad, Silver , 2/23	England	1996	Olympiad, 4/114, 34/56	England
1977	Clare Benedict Team, Silver , 2/8	England	1996	Olympiad, Board 4 Gold 10½/13	M Sadler
1977-82	Correspondence Olympiad, Bronze	Great Britain	1996	Women's Olympiad, 10/74, 24/42	England
1978	Common Market Team, Silver , 2/8, 17½	Great Britain	1997	European, Gold , 1/34	England
1978	Olympiad, = 12/65, 31½/56	England	1997	European Women's Team, Bronze , 3/30	England
1978	Women's Olympiad, 8/8, 7½ points	England	1997	World Team Championship, 4 th , 20½/36	England
1978	World Under 26 Team, Gold	England	1998	Olympiad, 11/76, 30½/56	England
1979	Claire Benedict Team, Gold , 1/7	England	1998	Women's Olympiad, 20/72, 22/42	England
1979	World Under 16 Team Championship, Gold	England	1999	European, Board 5 Bronze	M Chandler
1980	European Team, Bronze , 3/8	England	1999	European Team, 10/36	England
1980	Common Market Team, Gold , 1/9, 23½	Great Britain	1999	European Women's Team, 7/36	England
1980	Olympiad, 6/42, 32½/56	England	1999	European Women's, Board 1 Gold	Harriet Hunt
1980	Women's Olympiad, 13/42, 22/42	England	2000	Olympiad, 7 th -13 th , 33/56	England
1980	World Under 26 Team, Silver	England	2000	Women's Olympiad, 7 th -9 th , 25/42	England
1981	World Under 26 Team, Silver	England	2001	European Team, 4/35	England
1982	Olympiad, 10/94, 32/56	England	2001	Michael Adams, Board 1 Gold	M Adams
1982	Women's Olympiad, Board 2 Silver	Sheila Jackson	2001	European Women's Team, Bronze /32	England
1982-83	European Team, 4/8	England	2002	Olympiad, 7/134, 33½/56	England
1982-87	Correspondence Olympiad, Gold	Great Britain	2002	Women's Olympiad, 18/89, 24/42	England
1984	Olympiad, Silver , 2/88, 37/56	England	2003	European Team 17/37, 19/36	England
1984	Olympiad, Board 2 Gold	John Nunn	2003	European Women's Team 10/31, 9½/18	England
1984	Women's Olympiad, 7/52, 24½/42	England	2004	Olympiad, 30/129, 31/84	England
1985	World Team Champ'ship, Bronze , 3/10, 30½/54	England	2004	Women's Olympiad, 8/87, 25/56	England
1986	World Under 26 Team, Gold	England	2004	Olympiad, Board 1 Bronze	M Adams
1986	Olympiad, Silver , 2/108, 39½/56	England	2004	World Chess Solving Championships, Silver	Great Britain
1986	Olympiad, Board 3 Gold	Nigel Short	2005	European Solving Championship, Silver	Great Britain
1986	Women's Olympiad, 8/49, 24½/42	England	2005	World Chess Solving Championships, Gold	Great Britain
1987-95	Correspondence Olympiad, Silver	England	2006	World Chess Solving Championships, Gold	Great Britain
1986	World Solving, Gold	Great Britain	2006	Olympiad, 19 th	England
1988	Olympiad, Silver , 2/107, 34½/56	England	2006	Women's Olympiad, 42/108	England
1988	Women's Olympiad, 11/56, 23/42	England	2007	European Team 10 mp, 19.5/36, 16/40	England
1989	World Team Champ'ship, Bronze , 3/10, 21½/36	England	2007	Euro Women's Team 8 mp, 14.5/36, 22/30	England
1989	European Team, = 8/28	England	2007	European Team, Board 1 Bronze	M Adams
1990	Olympiad, Bronze , 3/65, 35½/56	England	2008	IBCA Olympiad, Board 1 Silver	Colin Crouch

INDIVIDUAL HONOURS					
1924	Unofficial European Women's Champion	Helene Cotton & Edith Holloway	1936-37	World Girls' Champion	E Saunders (Mrs Pritchard)
1926, 1927	World Girls' Champion	Vera Menchik	1951	World Under 20, Silver , 8/11	M Barker
1927-44	Women's World Champion	V Menchik-Stevenson	1958	Braille Corres. World Champion	Reginald Wallter Bonham
1928, 29-30	World Girls' Champion	R Gregory	1959	World Under 20, Bronze , 8/11	Dave Rumens
1931, 32-33	World Girls' Champion	H Bullen	1967	World Under 20, Silver , 5½/8	Ray Keene (OBE)
1934	World Girls' Champion	M Ballard	1973	World Under 20, Silver , 8	Tony Miles
1935	World Girls' Champion	Rowena Dew (Mrs Bruce)	1973	World Under 20, Bronze , 7½	Michael Stean

INDIVIDUAL HONOURS cont.					
1974	World Under 20, Gold , 7/9	Tony Miles	1993	World Girls' Under 14, Gold	Ruth Sheldon
1974	World Under 16, Gold	A Jonathan Mestel	1994	European Under 14, Gold	Karl Mah
1975	World Under 20, Bronze , 9	A Jonathan Mestel	1996	World Girls' Under 18, Silver	Harriet Hunt
1975	European Under 20, Gold	John Nunn	1996	World Girls' Under 16, Bronze	Ruth Sheldon
1975	World Under 16, Gold	David Goodman	1996	World Amateur, Gold	Brian Johnson
1977	European Under 20, Gold	Shaun Taulbut	1997	World Girls' Under 20, Gold	Harriet Hunt
1978	World Under 16, Bronze , 8	Nigel Short	1997	World Individual Solving, Gold	Dr Jonathan Mestel
1979	World Under 16, Silver , 8	Nigel Short	1997	World Championship, 4 th -5 th	Nigel Short
1980	World Under 20, Silver , 9	Nigel Short	1997	World Championship, 3 rd	Michael Adams
1981	World Under 20, Bronze , 9	Nigel Short	1998	World Under 18, Gold 8½	Nicholas Pert
1981	World Under 17, Gold , 7½/9	Stuart Conquest	1998	World Girls' Under 18, Gold	Ruth Sheldon
1982	World Under 16, Bronze , 7½	James Howell	1998	Women's World Amateur, Gold	Rosalind Kieran
1984	World Deaf Champ'ship, Bronze	A J Boyce	1999	World Championship, Semi-finalist	Michael Adams
1985	Interzonal Qualifiers	Miles, Nunn, Short, Speelman	1999	Women's World Amateur, Gold	Jessie Gilbert
1986	World Under 12, Gold 8/11	Dharshan Kumaran	2000	World Championship, Semi-finalist	Michael Adams
1987	World Girls' Under 14, Gold	Cathy Haslinger	2000	European Girls' Under 20, Gold	Jovanka Houska
1987	Interzonal Qualifiers	Miles, Nunn	2000	European Under 10, Silver	David Howell
1987	Interzonal 1-3	Nigel Short (MBE)	2001	European Under 12, Bronze	David Howell
1987	Interzonal 1-3	Jon Speelman	2001	European Under 14 Girls', Bronze	Jessie Gilbert
1987	World Under 16, Silver 9	Michael Adams	2002	World Under 12, Bronze	David Howell
1987	World Under 18, Silver	Demetrios Agnos	2004	World Championship, Silver	Michael Adams
1987	Infolink Euro Rapidplay Champ, Gold	Michael Adams	2004	World Chess Solving Champion	John Nunn
1987	Infolink Euro Rapidplay Champ, Silver	Jon Speelman	2004	Commonwealth Championship	Nigel Short MBE
1988	World Under 18, Gold 9/9!	M Hennigan	2004	Euro Community Youth Girls U12, Gold	Sheila Dines
1988	World Under 18, Silver 6½/9	D Agnos	2004	Euro Community Youth Girls U16, Silver	Sarah Hegarty
1988	Candidates, Quarter-finals	Nigel Short	2005	World Chess Solving Champs, Silver	Jonathan Mestel
1988	Candidates, Semi-finals	Jon Speelman	2005	World Chess Solving Champs, Bronze	John Nunn
1989	World Under 16, Bronze	Matthew Sadler	2006	Commonwealth Championship	Nigel Short MBE
1990	World Girls' Under 10, Bronze 7½	Jovanka Houska	2006	European Union Championship, Gold	Nigel Short MBE
1991	World Under 16, Gold	Dharshan Kumaran	2006	European Union Championship, Bronze	Luke McShane
1992	World Girls' Under 14, Bronze	Harriet Hunt	2006	World School Under 12, Gold	Samuel Franklin
1992	World Girls' Under 12, Silver	Ruth Sheldon	2007	World Chess Solving Champs, Gold	John Nunn
1992	World Under 10, Gold , 8½	Luke McShane	2008	European Union Championship 2-4=	M Adams, N Short
1993	World Championship Candidate	Nigel Short (MBE)	2008	Commonwealth Championship	Nigel Short MBE

E & O E

AWARDS

PRESIDENT'S AWARDS FOR SERVICES TO CHESS

Cynthia Gurney

Most chess-players are probably unaware of the tremendous amount of work that is done by the staff in the ECF Office. They may also not appreciate the hard work and dedication shown by all of the office staff. In many respects they are as much the unsung heroes of the English Chess Federation as are those that have been the recipients of the Presidents Award for Services to Chess.

Cynthia Gurney, the Manager of Finance & Management Services, was nominated for the award not just to recognise her contribution to both the BCF & the ECF but mainly for her work in establishing the English Chess Library at UCH in Hastings. It was Cynthia's drive and enthusiasm for this project that led to the ECFs' dream of a national chess library being realised in 2008. She took charge of the project and in doing so her input was over and above the work she normally performs for the ECF. Much of this work was undertaken in her own time and she is still working towards the aim of England having one of the best Chess libraries. It is fair to say that without Cynthia's efforts we would not have the excellent facilities that we now have.

The Awards committee and the ECF Board are all delighted to make this award to Cynthia.



Photo: Gerry Walsh presenting Cynthia with her award.

University Centre Hastings

University Centre Hastings is a Division of Brighton University. We first made contact in October 2005 after we had sent out a general request via ChessMoves for a new home for the Library which was languishing in boxes. This was followed by a meeting in November 2005 which really set the ball rolling. Apart from giving us such a wonderful new home for the Library the team from UCH backed by the faculty of Brighton University have supported the venture wholeheartedly from the outset. A great deal of work has been put in by the Hastings team, from unpacking the books to designing and providing bookplates for each book and providing shelving etc. Each book has been security tagged even the cataloguer has been provided free of charge from the university budget. UCH have hosted an open evening and welcomed visitors and researchers from the outset. It has taken three years of work for this library project to be up and running and expansion is already catered for. On 10th June 2008 a very well attended official opening took place with UCH once again providing the reception. Apart from the Library project UCH are developing a degree course on Chess and there are plans in the pipeline for tournaments and other events. None of these projects could have taken place without the dedication of UCH staff.

Alex Niedzwiedzki



Alex was born in 1924, in what was part of Poland, that is now Ukraine, and after a chequered young life during World War 2 years. Escaping from the Germans, then being recaptured and made to work in a large railway marshalling yard in Austria which became a target for the Allied Bombing raids. After a period of time here, he was captured by the advancing American troops and interned; then on being processed joined the Free Polish Army, stationed in Northern Italy. Now classed as a stateless person he was offered U.S.A. or U.K. as a place to move too; Alex chose the latter.

Photo: Alex's presentation was made at Fakenham Chess Club by ECF Director John Wickham and was followed by a five round rapidplay tournament. It is a measure of Alex's popularity that Fred Day, an old friend from his Buckinghamshire days, travelled up just for the occasion. Photograph by John Charman

He settled in Buckinghamshire and joined the Amersham Chess Club, there his enthusiasm and playing strength, resulted in becoming their Club's Captain. (Tribute should also be given to his knack of making friends plus his organizational skills) Amersham under his captaincy began to flourish and during this period won the County League Championship four times.

Alex's presence and achievements did not go unnoticed and in 1976 he was voted in as the First Team Captain. In the following five year period the County's playing strength rose to a point that it registered two wins against Middlesex (which prior to this was unheard of) and held its own quite comfortably in the first division of the S.C.C.U. intercounty competition. His influence continued and in 1981 Bucks won the Minor Counties Championship of the B.C.F. (as it was called then) and in 1983 the county was narrowly defeated in this competition. According to reports of this period, the improvement in the team's performance was due to Alex's Captaincy in two ways. A) He was able to persuade most of the county's strong players to turn out regularly.

B) By his own personality he developed a team spirit which brought the best out of the team, individually and collectively.

Not content with that, Alex in conjunction with other members of the Bucks. and Berks. Association organized the Marlow and Amersham Chess Congresses. Under his guidance he was involved from 1964 right through to 1983. It is acknowledge that a vast amount of work was contributed to Alex and to observers it appeared that Alex never went to bed during the congress!

In 1981/82, Alex masterminded the organization that went into the Bucks Chess Association Golden Jubilee Celebrations; which included chess matches against teams from Kent and Bedfordshire, a simulation match against juniors, a team lightening tournament, plus a one day congress. The culmination was a formal Dinner in Amersham.

Turning to his playing ability, Alex was twice joint winner of the County Individual Championship and many times champion of both High Wycombe and Amersham Chess Clubs. He was top board for many years for the County Correspondence Chess Team, and in 1962/63 season was awarded the Boyd Prize for the best played game in that year's season.

In recognition Buckinghamshire County Chess Association made Alex a Life Honorary Member.

On his retirement Alex and Mary his wife, moved to Little Walsingham, Norfolk, and Alex joined Fakenham Chess Club. He also from this time supported Norfolk County Chess Teams and until recently played in all of the County's Tournament. During this time he underwent a heart bypass operation at Papworth Hospital but as soon as his health allowed, he was back playing for County and Club.

Alex is still a shining example to young players on how to conduct themselves whether winning or losing and Buckinghamshire loss has been Norfolk's gain.

David Ingram Dickson

Ask who has done more for chess in Chester and North Wales and look no further than one of chess's great visionaries, ex-constable David Ingram Dickson. Whilst in Wallasey he single-handedly set up the Wirral League and the Wallasey Chess Congress, which he ran for 9 years.

Not content with that he retired to North Wales setting up, in a local tavern, the Caergwrlle Chess Club, the team which won the Chester and District League last season by a handsome margin, and is the only village chess club in Wales playing competitive chess.

Three years ago he had a vision of a new Chester Chess Congress, organised a team of chess buffs, and raised over £2200 for charity for the first event in 2006. The congress has become a permanent feature on the chess landscape.

Having been retired for many years and some time president of the CNWCA, he is now organising a junior, one day event for the same weekend as the main congress, believing that rejuvenation of our sport is vital for its long term health. So the next time you see him crouched over the board at one of the many congresses he so avidly attends, including the Isle of Man and RAF competitions down south, think on these great works and be impressed by this gentle giant of a man.



Photo: Peter Purland presenting the award to David Dickson

At the time of going to print Bruce Holland has also been presented with a President's Award.

Previous Recipients

1983	TJ Beach, BP Reilly, BH Wood	1996	RG Blake, Richard James, S Lovell
1984	WR Morry, Mr & Mrs RM Bruce, GD Self	1997	K Brown, F Manning, R Simpson
1985	KJ Bloodworth, O Dixson, TW Sweby	1998	D Smith, EB Chapman
1986	DH Butler, WB Turner, RG Wade	1999	J Leake, A Phillpott, The Times
1987	CW Warburton, JJ Lauder, The BBC	2000	H Sims, J Littlewood
1988	PC Gibbs, PE Morrish, RO Powis	2001	CM Bent, J Lawson
1989	DJ Blackman, RE Boxall, GF Walsh	2002	J Beard, P Burnett, C Murray
1990	M Taylor, GMA Smith OBE, GAM Boswell	2003	BN Beasley, R Smith, D Hemsley, R Furness
1991	B Cafferty, EE Croker, JG Jones	2004	M Bolan, J French, P Watson
1992	KG Humphreys, R Woodcock, Oakham School	2005	PR Bielby, RH Jones, JM Robinson, SR Boniface
1993	G Kendall, AJ Douglas	2006	J Barber, Z Ryle, P Habershon
1994	R Haddrell, L Roberts, R James	2007	P Littlewood, R Milner, M O'Hara, I Smith, M Thevenin, D Welch
1995	G Goodwin, J Roycroft, C Power		

CLUB OF THE YEAR

Club of the Year

Congratulations to Mushrooms Chess Club. Mushrooms was founded in 1961, though it didn't play its first match till late 1962. It was formed of strong juniors who could not break into the local club sides on account of the hidebound attitude of the older players. A few of the original members are still with us, and several more who joined early on in the 60s. That means that a good proportion of the team are now in or approaching their sixties. Despite that and a lack of 'stars' we have maintained (with the occasional hiccup) a position in Division I of the London League, the strongest regional league in the country. We do have younger players too, but only one junior - largely because we have no club night, meeting only for matches. The lack of a club night allows us to draw players from all over the London area, but means we have no contacts in the local community (we have no local community!)

We have always supported the National Club Open Championship (one of the few, now!) and have won the Plate competition 4 times (1979, 2000, 2001 and 2003), twice winning the final 6-0 (1979 and 2003). We have also supported - with a gap when we disagreed with the handicapping system - the National Club Handicap Rapidplay, in which we have come second the last 2 years. Of the 17 players in the 4 England Seniors teams in Dresden earlier this year, 5 were Mushrooms members (including our Life President Bob Wade) and 2 former members.

In nearly 50 years we have had only 2 first team captains: Peter Wilson from the start to 1973, and for the last 35 years, me, Bill Linton.

Small Club of the Year

Congratulations to Snodland for winning this award two years running. Since winning ECF Small Club of the Year in 2007, Snodland Chess Club has continued to expand and succeed.

In September 2007, the club expanded from one team playing in Kent County Chess Association competitions (the Harvey Cup, for a team of 6 players averaging under 100 grade) to four teams. The four teams played in the Harvey Cup again, and also in the Tom Fuller Cup (for teams averaging under 80) and with two teams in the Intro Cup (for teams averaging under 60). We tried to field as many junior players as possible, particularly in the lower teams, with one junior player scoring an incredible 10 wins and 1 draw in his first 11 games for the club. The teams have been remarkably successful and reached the Semi-Finals in both the Tom Fuller Cup and Intro Cup. The more experienced team actually managed to win the Harvey Cup this year, our first ever silverware! In addition, we also have a team that has reached the Final of the National Club Championship (U100 section). Next year we intend to field a team in the KCCA U120 competition as we continue to grow in strength and gain more players.

Club members still run regular weekly chess clubs at a local primary school and a local secondary school. In addition, we have run occasional coaching sessions at three other local primary schools. The club also holds free junior coaching sessions twice a month and we regularly get between 8 and 12 juniors, aged 4 to 10 attending, along with their parents.

The club also continues to engage the community by holding stalls at local events and organising high profile events. During the past three years, we have run a "Have A Go" stall at the Snodland Carnival, Town Malling Day and Wouldham School Fayre. We also ran an open to all lecture with IM Jovanka Houska as part of the Snodland Festival.

This year, we ran a simultaneous display with FM Steve Giddins. Two of our junior players actually managed to beat Steve.

This year, we have obtained funds to purchase a multi-media projector which we have begun to use for coaching and watching chess DVDs.

In March 2007, we launched a website: www.snodlandchessclub.blogspot.com which so far has attracted 3 new members (including our strongest player!).

This year we have launched a Rapidplay Congress, which is due to take place on Saturday 19th July. There is an associated website: www.snodlandcongress.blogspot.com

We have attracted sponsorship from two local companies, Smurfit Kappa and Tangerine UK, and have also received donations from Aylesford Newsprint and Kent County Council. This has enabled us to attract four titled players already and offer a prize fund of over £700. Kent County Chess Association recently agreed that the congress could award the title of Kent Individual Rapidplay Champion.

Previous Winners

1984	Grantham	1992	Basingstoke	2000	Cowley
1985	Killingworth	1993	No award	2001	Wallasey, Exmouth & Rolle Faculty
1986	Rose Forgrove	1994	Barbican, Wanstead & Woodford	2002	Checkmate Junior & Royston
1987	Crowborough Albany	1995	Hull	2003	Kenilworth, Stapleford
1988	Stowmarket	1996	Guildford	2004	Alwoodley, Norwich Junior & The Brown Jack
1989	King's Head	1997	Coulsdon & Purley	2005	Heywood
1990	No award	1998	No award	2006	3C's, Salisbury
1991	No award	1999	No award	2007	West Nottingham, Snodland

PLAYER OF THE YEAR



The English Chess Federation is pleased to announce the winner of the 2008 Player of the Year Award - for the second year running the award goes to David Howell. Michael Adams came a close second followed by Gawain Jones in third place.

Previous Winners

1984 Murray Chandler	1992 Nigel Short	2000 Michael Adams
1985 John Nunn	1993 Michael Adams	2001 Michael Adams
1986 Nigel Short	1994 Michael Adams	2002 Michael Adams
1987 Jon Speelman	1995 Michael Adams	2003 Luke McShane
1988 Nigel Short	1996 Michael Adams	2004 Luke McShane
1989 Jon Speelman	1997 Luke McShane	2005 Michael Adams
1990 Michael Adams	1998 Michael Adams	2006 Jovanka Houska
1991 Nigel Short	1999 Michael Adams	2007 David Howell

MAGAZINE OF THE YEAR

We again had some excellent submissions and selected "Correspondence Chess" the magazine of the British Correspondence Chess Association. The editor is Neil Limbert.

Photo: Neil Limbert receiving his award from ECF Director of Home Chess Cyril Johnson. Special thanks to New in Chess for donating the prize 'From London to Elista' – ECF Book of the Year 2008.



Previous Winners

2003	The Chequered Board
2004	En Passant
2005	Northumberland Chess Association Bulletin
2006	The Problemist
2007	En Passant

WEBSITE OF THE YEAR



This award again attracted considerable interest and the standard of the websites improves each year. This year we chose www.chessdevon.co.uk the Chess Devon website. The webmaster is Bill Frost.

One of the pleasant duties an ECF Director may be called upon to carry out is the presentation of one of the ECF's Annual Awards. Peter Wilson, ECF Director of Marketing, is a regular competitor at Paignton's Congress. At the opening ceremony of this year's event, the 58th and all of them held at Oldway Mansion, Peter presented the ECF Website of the Year Award to Bill Frost. Peter commented that these awards are an example of something the ECF does rather well. Bill responded by thanking the ECF for the award and by giving credit to the whole team behind the ChessDevon Website. He described them as providing the bricks from which he builds the website's articles.

Photo: Bill Frost with his certificate and prize. Special thanks to New in Chess for donating the prize 'From London to Elista' - ECF Book of the Year 2008.

Previous Winners

2003	www.essexchess.org.uk	2006	www.penrithchess.org.uk
2004	www.clevelandchess.co.uk	2007	http://streathambrixtonchess.blogspot.com
2005	www.4ncl.co.uk		

CONGRESS OF THE YEAR 2008

The first winner of this award is the South Lakes Congress.

The 12th South Lakes Chess Congress (SLC) took place at the Grand Hotel in Grange-over-Sands on the weekend of 6-8th June 2008. The congress is an annual event and the 9th time it has been held in the Ballroom at the Grand Hotel. 189 Chess players from all over the country played in the five round Swiss, making it the best attended event ever. 70 players attended in 1997 when the SLC was first held and its popularity has grown every single year. The setting of the Grand, in Grange, overlooking Morecambe Bay with acres of grounds and woodland, plus the fine summer weather are making it a Mecca for chess players and is growing in popularity, with many players bringing their families to enjoy the weekend. Players as far a field as Guernsey and the Orkneys attended this year. Given the demand, if players who had originally entered had not withdrawn (due to other commitments) we would have reached over 200 players.

Many players commented that it is the best chess event in the country, which is an accolade indeed given the amount of congresses held every weekend in all areas of the UK. Indeed, an impromptu cricket match on the lawns took place last year with Jeff Horner and a number of other chess players taking part on the balmy summer evening after the chess. This year was too hot for such energetic activity, but many players and families were to be found relaxing on the lawns with a cool drink, whilst peacocks strolled by unfurling their plumage into dazzling arrays.

The fact that the Grand hotel has 128 rooms and is almost exclusively taken over for the weekend chess and that most players are staying at the chess venue, is an added bonus for many; it is always pleasant to rise, have breakfast and saunter a few steps down to the Ballroom to play, without leaving the building and with a 9.30am start, not too early! Refreshments are available in one of the hotels bars alongside the ballroom next to Andrew Butterworth's 'Chess Direct' book stall, so players and spectators alike do not have to go far. The congress and hotel also cater for dogs, which is ideal for blind players who have a guide dog and there is a lift to the Ballroom for disabled players.

The number of sections has been increased over the years with now 5 sections (Open, U161, U131, U111, U90) recognising the importance of players in the lower sections by equalising the prize money and entry fees. The Congress tries to be as informal and friendly as possible with a lack of bureaucracy and tries to help all players with their queries and problems.

In terms of prizes, the Congress increased prize money this year (totalling over £3000) with each section having two grading prizes as well as the main prize money. Junior prizes were given (a trophy and three chess sets) and also 'best' Cumbria player prizes.

Nearly 1000 entry forms go out to clubs, players and Congresses, along with publicising on various websites. Most publicity however, we are reliably informed, is by word of mouth from players who have been to the congress before. It is indicative of the events' popularity that for the past two years a 'notional' limit has been set on the number of entrants; although in practice we have always surpassed it. The organisers, Dave Cole, Trevor and Janet Blower are continually amazed by the amount of interest shown in the congress. For future events, the Congress is looking to expand and utilise other rooms in the hotel, but only if the playing conditions are good and where players will not feel cramped. At the end of the day, the aim is to provide a weekend congress which has superb playing conditions at a reasonable cost and above all make the event and weekend enjoyable.

HONORARY LIFE MEMBER

Michael Foster MP for Hastings and Rye

Michael Foster has been a great supporter of English chess for many years. He regularly attends the Hastings International Tournament and on occasion has stepped forward to sort out problems for the foreign players. The Hastings University Centre which now houses the National Chess Library benefited greatly from his efforts as did the Library itself. During the BCF Centenary celebrations a Match of the Generations tournament was hosted by Hastings and St Leonards Chess Club with Michael Foster playing the children throughout the day.

The Chess for Schools project would not have the high profile politically that it has without Michael's help, it is he that wrote to every MP in the House of Commons asking them to contact the schools in their constituency asking the schools to apply for the free chess sets donated by Holloid Plastics.

When the first Chess sets were presented to Helenswood School Michael ensured media coverage by appearing at the presentation and once again playing chess with the children.

BOOK OF THE YEAR AWARD

Short List

The short list this year features four books which illustrate very differing aspects of the chess world.

From London to Elista Bareev and Levitov New in Chess pp 400 £21.95

This remarkable book features Kramnik's three world title matches between Kasparov, Leko and Topalov. Grandmaster Bareev was one of Kramnik's seconds in the first two matches and an interested spectator in the third against Topalov. Levitov is a professional journalist and keen amateur chess player who questions Bareev not only about the matches, but a wide range of chess matters. Together they have provided a remarkable insight into the drama, stress and hard work involved in world championship clashes. An exceptional book in every respect.

222 Opening Traps Muller and Knaak Edition Olms pp 472 £14.99 each

This is in fact a two volume work split between 1e4 and 1d4. The content is much better organised than previous works of this type as the authors endeavour, not only to show the nasty accidents that can arise, but to set them in a strategic and tactical context so that the reader improves his opening knowledge as he goes along. The two volumes are nicely produced by Olms

Secret Notes Bronstein and Voronkov Edition Olms pp 232 £19.99

With the relaxation of Soviet society, David Bronstein was able once again to travel out side Russia. This volume is a collection of his travels with many anecdotes about the people he met and the places he visited. Written in conjunction with the journalist Sergey Voronkov, it is an affectionate account of Bronstein's last years with many flashbacks to his earlier great playing career. Garry Kasparov provides a foreward.

True Lies in Chess Comas Quality Chess pp160 £14.99

Lluís Comas Fabrego is a Spanish grandmaster who discusses in this book the human approach to chess playing. He argues humans cannot play like computers but must use our judgement to simplify the practical task of playing chess. Whether the reader agrees with his thesis or not there is much interesting writing and analysis as Comas is a true contrarian who likes nothing better than challenging accepted wisdom.

The judges this year had no difficulty choosing a book which gives a remarkable inside view of match play chess at the highest level.

From London to Elista Evgeny Bareev and Ilya Levitov New in Chess pp398 £21.95

This volume, which is in three parts, covers in sequence the three world title matches Kramnik has played. The first part "Overthrow of a Colossus" was his defeat of Kasparov in London 2000; the second "Photo finish in Brissago" was the 2004 drawn match against Leko where Kramnik held onto his title by winning the last game. Lastly, "Big Brother in Elista" refers to the controversy- ridden match with Topalov in 2006 which Kramnik won on the tie break.

Grandmaster Bareev was one of Kramnik's seconds for the first two matches and a closely involved spectator in the match with Topalov. Levitov is a journalist and an enthusiastic amateur chess player. There are also contributions from Smyslov, and two of Kramnik's other seconds Lautier and Svidler. The basis of the book is a dialogue between Levitov and Bareev. Levitov, a spectator and outsider to the professional chess world, seeks to understand the complex inner workings of world championship chess matches. Bareev as the professional insider explains what is going on. Bareev also annotates all the games in depth concentrating on the critical moments of play in the openings and the interface between the contestants.



Well written and translated the quality of the book resides in the open and frank way Bareev answers the questions. Amongst the many subjects discussed (and we can only list a few here) are stress, opening preparation, team working, relations with Kramnik, the opponents, fatigue and exhaustion of players and seconds. But above all the narrative captures very well the psychological issues behind the drama of the matches. When will Kasparov's fight back take place? How to keep an ailing Kramnik going when behind in his match with Leko? And last but not least can Kramnik keep his composure after being defaulted a game against Topalov?

London to Elista gives a unique insight into world championship chess. Without doubt this is one of the most original and interesting books to have won the Book of the Year award.

Ray Edwards Julian Farrand David Friedgood

CHESS SERVICE PROVIDERS

ECF ARBITERS

The ECF is in the process of transferring existing arbiter/senior arbiter titles from the BCF to the ECF. In addition to arbiter qualifications, all ECF arbiters are required to:

- 1) Hold an Enhanced CRB Clearance, which is less than three years old.
- 2) Be a member of the English Chess Federation.

Further information on the regulations and qualifications concerning the appointment of ECF arbiters can be found on the ECF website: www.englishchess.org.uk. The ECF arbiters below have satisfied the ECF arbiter requirements as at 9th January 2009.

The process of confirming CRB clearance is on-going. The most up-to-date list of ECF arbiters can be found on the ECF website, which is updated regularly as more ECF arbiters are appointed.

How to become an Arbiter

The stages are that you need to attend a course for arbiters, pass the exam, and gain experience at a variety of events. At some of these, you will be assessed by a senior arbiter who, with the arbiter who has worked with you most, will then recommend your name to go to the Chief Arbiter.

If he is satisfied with the reports and you are an ECF Member, your name will then be placed before the ECF Board who will, if they are satisfied, appoint you as an ECF arbiter, subject to you obtaining an Enhanced CRB clearance, for which at this point, the ECF will pay.

ECF Chief Arbiter

Welch, David: Flat 1, 63 Croxteth Road, Liverpool L8 3SF. Tel: 0151 733 1866

ECF Senior Arbiters

The title of ECF Senior Arbiter is awarded to Arbiters of particular experience.

+ denotes member of the C.A.A.

Barnes, Lara + : 34 Beaconsfield Street, Blyth, Northumberland NE24 2DP. Tel: 01670 540848, 01670 822625 ext 232 (w), 07527 529034, Email: larabarnes@btinternet.com or LBarnes01@northumberland.gov.uk

Edwards, Roger + : North Staffordshire, South Cheshire

Graham, Neil + : 52 Skegby Road, Annesley Woodhouse, Kirkby-in-Ashfield, Nottingham, NG17 9JH. Tel: 01623 483731, Email: neil.graham@ntlworld.com

Jones, Geoff + : 11 Lilford Street, Leigh, Lancashire WN7 4JN. Tel: 01942 604262, Email: chessarbiters@googlemail.com

McFarlane, Alex + : 10 Chrighton Green, Uddington G71 6TU. Tel: 01698 817155, Email: ahmcfarlane@yahoo.co.uk

Purland, Peter + : 11 Warwick Road, Wallasey, Merseyside CH45 7PJ. Tel: 0151 639 1797, Email: petepurland@btopenworld.com

Reuben, Stewart + : 11 Bevan Court, Clevedon Road, Twickenham TW1 2TS. Tel/Fax: 020 8892 6660, Email: stewartreuben@aol.com

Sedgwick, David: 23 Tierney Court, Canning Road, Croydon CR0 6QA. Tel: 020 8656 7682, 07712 765486, Email: david.sedgwick@amsolve.com

Smith, Ewart + : One and a Half, Linden Avenue, Old Basing, Basingstoke RG4 7HG. Tel: 01256 327173, Email: ewartpearl@aol.com

Walsh, Gerry: 2 Smiths Dock Park Road, Normanby, Middlesborough, Cleveland TS6 0JN. Tel: 01642 455381, 07957 856790, Email: Gwalsh4528@aol.com

Welch, David + : (as above)

ECF Arbiters

To become an ECF Arbiter an applicant must pass a formal test and have practical experience.

Ariss, John + : 17 Springfield Road, Plainmoor, Torquay TQ1 3QA. Tel: 01803 310528, Email: marriottqpr@hotmail.com

Belinfante, Neville: 10 Ostlers Court, Old Coach Drive, High Wycombe, Bucks HP11 1AR. Tel: 01494 436534, Email: neville@belinfante.demon.co.uk

Bielby, Paul + : 30 Denham Avenue, Sunderland SR6 8HG. Tel: 0191 548 7600, Email: paulbielby@btopenworld.com

Bowers, Francis + : 62 Pennine Way, Gunthorpe, Peterborough, Cambridgeshire PE4 7TE. Tel: 01733 579569, Email: chessbower@aol.com

Campbell, Ian + : 109 Bentham Drive, Liverpool L16 1JF. Tel: 0151 722 1129, Email: ianislearning@btinternet.com

Clifton, Neil: 114 Windermere Road, Coulsdon CR5 2JB. Tel: 020 8405 9308, Email: sgclecgc@aol.com

Clissold, Julian + : 4 Vale Street, Turton Bottoms, Edgworth, Lancs BL7 0EB. Tel: 01204 852036, Email: j.clissold@burnley.ac.uk

Corfe, Tony: 51 Borough Way, Potters Bar, Herts EN6 3HA. Tel: 01707 659080, 07973 516718, Email: tony@tcs-chess.demon.co.uk

Dunworth, Christopher + : PO Box 5188, Hove BN52 9HZ. Tel: 07882 121506, Email: dunworth@talk21.com, website: www.chessforwizards.net

Elwin, Adrian + : 3 Lilac Close, Newton Longville, Bucks MK17 0DQ. Tel: 01908 644355, Email: adrian_elwin@hotmail.com

Eustace, David: 3 Yarrow Crescent, North Beckton, London E6 5UH. Tel: 020 7476 6324, 07971 152316, Email: davideustace@lycos.co.uk

Freeman, Scott: 84-90 Chipstead Valley Road, Coulsdon, Surrey CR5 3BA. Tel: 020 8645 0302, Email: chess@ccfworld.com, website: www.ccfworld.com/Chess

Gibbs, Peter C + : 11 Salisbury Road, Burbage, Hinckley, Leics LE10 2AR. Tel/Fax: 01455 440236, Email: peterandcelia@ntlworld.com

Gliddon, Daniel: CCF, 84-90 Chipstead Valley Road, Coulsdon, Surrey CR5 3BA. Tel: 020 8645 0302, 07549 885866, Email: daniel@ccfworld.com

Hailstone, Colin + : 7 Beverley Drive, Molescroft, Beverley HU17 9GG. Tel: 01482 880566

Hannan, Peter: 11 St Johns Road, Sidcup, Kent DA14 4HA. Tel: 020 8300 6855, Email: peter.hannan@ntlworld.com

Hewitt, Sean: Leicester. Tel: 07845 518972, Email: sean@e2e4.org.uk

Howell, Chris + : 2 Reed Drive, Royal Earlswood Park, Redhill, Surrey RH1 6TA. Tel: 01737 780899, Email: chris.howell8@btinternet.com

Jacobs, Gerald + : 14 York Avenue, Stanmore, Middlesex HA7 2HS.
Tel: 020 8907 7893, Email: gerald@jacobs.fsnet.co.uk
Jepps, Gerry N + : 27 Lockett Road, Shepton Mallet BA4 5RQ. Tel:
01749 344191, Email: gn.jepps@virgin.net
Johnson, C F W + : 105 Central Avenue, Syston, Leicestershire LE7
2EG. Tel: 0116 260 9012, Email: cyriljohnson@yahoo.co.uk
Lawson, John + : 52 Rokeby Avenue, Hull, East Yorkshire HU4 7NA.
Tel: 01482 353494, Email: albinkid@yahoo.co.uk,
website: <http://beehive.thisishull.co.uk/jpl>
McDermott Mary: 11 Clos de Gibauderie, St. Peter Port, Guernsey
GY1 1XQ. Tel/Fax: 01481 713441, Email:
marymcdermott2005@yahoo.co.uk
Meade, Phil + : 32 Blenheim Orchard, Shurdington, Cheltenham,
Gloucester GL51 4TG. Tel: 01242 862373, Email:
philip@pjmeade.fsnet.co.uk
Milner, Robert + : 411 Cheadle Road, Cheddleton, Leek, Staffs ST13
7BH. Tel: 01782 550112

Mordue, Tyson + : 13a Ludlow Close, Willsbridge, Bristol BS30 6EA.
Tel: 0117 932 5557, Email: tyson.mordue@blueyonder.co.uk
Morris, Priscilla + : 22 St Amand Drive, Abingdon, Oxon OX14 5RQ.
Tel: 01235 524064, Email: p.m.morris@ntlworld.com
Richards, John + : 7 Maycliffe Park, Bristol BS6 5JH. Tel: 0117 955
1912, Email: john.richards@blueyonder.co.uk
Tatam, Tony + : 32 Amherst Road, Plymouth, Devon PL3 4HH. Tel:
01752 300620, Email: tony.tatam@blueyonder.co.uk
Thurlow, Kevin + : 68 Carlton Road, Redhill, Surrey RH1 2DD. Tel:
01737 765706, Email: kjt2300@aol.com
Tillotson, Carl + : Preston, Lancashire. Tel: 07780 956447, Email:
tillychess@gmail.com *NCCU area only*
Webster, Alec + : 50 Worcester Road, Sutton, Surrey SM2 6QB. Tel:
020 8642 2605, Email: alecwebster50@hotmail.com
Wilson, Peter J B: 11 Clos de Gibauderie, St. Peter Port, Guernsey,
Channel Islands GY1 1XQ. Tel/Fax: 01481 713441, Email:
pjw2004uk@yahoo.co.uk

BCF ARBITERS

BCF Arbiters and Senior Arbiters were appointed in the period before CRB checks became normal practice. If you wish to clarify the CRB position of any BCF Arbitrer or Senior Arbitrer before inviting them to your event, you should communicate directly with the Arbitrer concerned. If the Arbitrer is listed as an ECF Arbitrer, he/she will have been cleared at Enhanced CRB level during the three years prior to the publication of the list.

The ECF is unaware at the time of publication, of the status of CRB clearances of the following people.

+ denotes member of the C.A.A. These Arbiters receive regular up-dates and information on the Laws of Chess and other matters of tournament organisation. All BCF Arbiters are encouraged to join the C.A.A.

BCF Senior Arbiters:

Beville, Richard	Lamb, Harry	Thomas, David +
Croker, Eric +	Powis, Ron	Turnock, John +

BCF Arbiters:

Alderton, Julian	Goldberg, Jeff	Marsh, Sean	Swift, Tony
Blackstock, Les	Groce, Ken	McDonald, Louise	Thomas, Phil
Blackwell, Clive	Gurr, Lyndon	McGregor, Duncan	Thurstan, Tim
Brown, Roy	Hale, Sue	McShane, Rod	Tribe, Colin
Burrows, David	Hart, Rob +	Middleton, Roderick	Walker, Peter
Carter, Chris	Howell, Susan +	Morley, Andrew	Whiteley, Andrew + : 7 Buckingham Court, 48
Cartman, W Peter	Humphreys, Jerry	Neat, Ken	Kensington Park Road, London W11 3BP. Tel:
Chapples, Steve	Keene, Raymond OBE	Peters, Neil	020 7221 4886, Email:
Clarke, Margaret	Lamford, Paul: 9 Courcy Road,	Richmond, Peter	andrew@ajwhiteley.freemove.co.uk
Corbett, Malcolm	London N8 0QH. Tel: 020 8888	Rowe, David	Wills, Mike
Dansey, Paul	3674, Email: gampas@aol.com	Sanderson, Mark	Woodcock, Simon + : 8 Donnington Close, Leigh,
Dix, Kevan	Leonard, Julie	Shaw, John +	Lancashire WN7 3NY. Tel: 01942 682646, Email:
Dixon, Marda	Lewyk, Ihor	Staveley, Kevin +	blitzchess2001@yahoo.co.uk
Feakes, Shaughan	Manley, J S	Stearn, J	Woodruff, David
Gaffney, Tony	Mannion, Steve	Swain, John +	

INTERNATIONAL ARBITERS & ORGANIZERS WITH CRB CLEARANCE

International Organizer (IO):

Christopher Dunworth, Scott Freeman, Stewart Reuben, Gerry Walsh, Peter J B Wilson

International Arbitrer (IA):

Lara Barnes, Christopher Dunworth, David Eustace, Mary McDermott, Stewart Reuben, David Sedgwick, Gerry Walsh, David Welch, Peter J B Wilson

International Arbitrer for the IBCA (International Braille Chess Association):

Peter Gibbs, Gerry Walsh

INTERNATIONAL ARBITERS & ORGANIZERS WITHOUT KNOWN CRB CLEARANCE

International Organizer (IO):

Con Power, Adam Raooof, Tim Wall

International Arbitrer (IA):

Richard Beville, Leslie Blackstock, Peter H Clarke, Eric Croker, Raymond D Keene, Harry Lamb, Louise McDonald, Rodney McShane, Richard O'Brien, John Turnoch, Andrew Whiteley

International Arbitrer for the IBCA (International Braille Chess Association):

Julie Leonard

FIDE Arbitrer:

Adam Raooof

ECF ACCREDITED COACHES

ECF Accredited Coaches have fulfilled the following requirements:

- 1) They hold an Enhanced CRB Clearance, which is less than three years old.
- 2) They have supplied two professional character references to the satisfaction of the ECF.
- 3) They have supplied the Manager of Coaching with details of previous coaching or teaching experience.
- 4) They are a current ECF member.

The process of appointing new ECF accredited coaches is on-going. The most up-to-date list of coaches can be found on the ECF website, which is updated regularly as more ECF accredited coaches are appointed.

If you wish to become an ECF Accredited coach, please send your Enhanced CRB Clearance and coaching references to the ECF office. For further information on becoming an ECF Accredited Coach, please contact Andrew Martin, ECF Manager of Coaching on manager.coaching@englishchess.org.uk. Please head your Email 'ECF Accredited Coach'.

Adams, Phil: 11 Huddersfield Road, Delph, Oldham OL3 5EG. Tel: 01457 870024, Email: phil1948a@hotmail.com *currently inactive*

Adams, Tim: 3 Chirton Dene Quays, Royal Quays, North Shields, Tyne & Wear NE29 6YW. Tel: 0191 296 1078, 07891 419612, Email: atadams2007@yahoo.com

Armstrong, Bill: 6 The Heights, Leek, Staffordshire ST13 7LQ. Email: wgarmstrong@aol.com

Bailey, Kevin: Parkfield, Jail Lane, Biggin Hill, Kent TN16 3AX. Tel: 01959 570824, Email: kevinjp.bailey51@talktalk.net

Bellin, Robert (IM): 32 Station Street, Walsall, West Midlands WS2 9JT. Tel: 01922 626624, Email: robtb@globalnet.co.uk

Bielby, Paul: 30 Denham Avenue, Sunderland SR6 8HG. Tel: 0191 548 7600, Email: paulbielby@btopenworld.com

Butt, Michael: 10 Foxhill Close, Greatfield Estate, Hull, East Yorkshire HU9 4LP. Tel: 01482 793227, Email: butt1@butt1.karoo.co.uk

Clissold, Julian: 4 Vale Street, Turton Bottoms, Edgworth, Lancashire BL7 0EB. Tel: 01204 852036, Email: j.clissold@burnley.ac.uk

Cloudsdale, Peter: 5 Pear Tree Close, Huntington YO32 9QZ. Tel: 01904 767177, Email: cloudsdale_c@hotmail.co.uk

Coates, Ken: 5 Falcoln Way, Yateley, Hampshire GU46 6NY. Tel: 01252 683554, Email: ken@gemhadar.co.uk

Cooper, Lawrence (IM): 11 Sandringham Close, Baswich, Stafford ST17 0AB. Tel: 01785 242269, Email: lozcooper@hotmail.com

Cooper, Neill: 104 Westhall Road, Warlingham, Surrey CR6 9HD. Tel: 01883 624051, Email: nsc@cplusc.co.uk, website: www.cchess.org.uk

Dunworth, Christopher (FM): PO Box 5188, Hove BN52 9HZ. Tel: 07882 121506, Email: dunworth@talk21.com, website: www.chessforwizards.net

Flear, Glenn: 6 Rue Honore Daumier, Baillargues, 34670, France. Tel: 00 33 467 702545, Email: Glenn.Flear@wanadoo.fr

Fleetwood, John: Tel: 020 8346 2472, Email: johnfleetwoodj@aol.com

Franklin, Ron: Redbridge Chess Academy, 30 Emmott Avenue, Ilford, Essex IG6 1AL. Tel: 020 8554 3747, Email: ronandcarol@ilford.wanadoo.co.uk

Freeman, Jon: 39 West Way, Harpenden, Herts AL5 4RD. Tel: 01582 621927, Email: jontrudy@yahoo.co.uk, website: www.harpendenjuniorchessclub.co.uk

Freeman, Scott: 84-90 Chipstead Valley Road, Coulsdon, Surrey CR5 3BA. Tel: 020 8645 0302, Email: chess@ccfworld.com, website: www.ccfworld.com/Chess

French, J H: 31 Brocas Drive, South View, Basingstoke RG21 5LS. Tel: 01256 472537, Email: joefrench33@msn.com

Gibbs, Peter C: 11 Salisbury Road, Burbage, Hinckley, Leics LE10 2AR. Tel/Fax: 01455 440236, Email: peterandcelia@ntlworld.com

Gliddon, Daniel: CCF, 84-90 Chipstead Valley Road, Coulsdon, Surrey CR5 3BA. Tel: 020 8645 0302, 07549 885866, Email: daniel@ccfworld.com

Greet, Andrew (IM): 7 Beach Road, Carlyon Bay, St Austell, Cornwall PL25 3PQ. Tel: 07961 851144, Email: andrew_greet@hotmail.com

Grigoryan-Lyell, Meri (WFM): Tel: 07525 341552, Email: mglyell@gmail.com

Harding, Richard: 23 Saltash Road, Hainault, Essex IG6 2NL. Tel: 07941 818617, Email: richard.harding20@ntlworld.com

Hansen, Hans-Peter: 1 Reading Room Cottages, Chartridge, Chesham, Bucks HP5 2TN. Tel: 01494 837173, Email: hapehansen@aol.com

Hebden, Mark (GM): 4 Balisfire Grove, Beaumont Leys, Leicester LE40LT. Tel: 0116 299 6913, Email: mhebden@hotmail.co.uk

Howell, Chris: 2 Reed Drive, Royal Earlswood Park, Redhill, Surrey RH1 6TA. Tel: 01737 780899, Email: chris.howell8@btinternet.com

Horner, Jeff (IM): 115 Hardy Mill Road, Harwood, Bolton, Lancs BL2 4EF. Tel: 01204 523024, Email: jeffrey.horner@btinternet.com

Houska, Jovanka (IM): c/o ECF Office

Hunt, Adam (IM): 30 Khartoum Road, Ipswich, Suffolk IP4 4EX. Tel: 07717 696370, Email: ads59@yahoo.com

Hunt, Harriet (IM): East Anglia and coaching over internet. Email: hvh22@hermes.cam.ac.uk

Hunt, Malcolm: Seven Pillars, Worcester Road, Clent, Worcestershire DY9 0HU. Tel: 01562 701156, 07852 491677, Email: malcolmhuntchess@btinternet.com

Jackson, Sheila (WGM): 3 Abbey Court, 270 Hale Lane, Edgware, Middlesex HA8 8WG. Tel: 020 8238 2804, 07818 415778

Johnson, Cyril: 105 Central Avenue, Syston, Leics LE7 2EG. Tel: 0116 260 9012, Email: cyriljohnson@yahoo.co.uk

Jones, Bob: Crofts Place, Little Saxham, Bury St Edmunds, Suffolk IP29 5LE. Tel: 01284 811555, Email: bobjoneschess@btinternet.com

Kenworthy, Gary (FM): 67 Eaton Avenue, Bletchley, Milton Keynes, Bucks MK2 2HN. Tel: 01908 371918, Email: gary.kenworthy@btopenworld.com

Kieran, Rosalind: SE London and NW Kent area, Email: roskieran@hotmail.com

King, Daniel (GM): 10 Sutherland Grove, Teddington, Middlesex TW11 8RW. Tel/Fax: 020 8404 2600, Email: dan@danielking.biz, website: www.danielking.biz

Knox, Stuart: 54 Venice Court, Roman Way, Andover, Hants SP10 5JQ. Tel: 01264 353890

Lalic, Susan (IM): Surrey and South London. Tel: 020 8642 5239, Email: Suelalic@aol.com

Lang, Heather: Oxford. Email: ecfcoach@lang.org.uk, website: www.cheekychess.org.uk

Levens, David: 16 Queen Street, Langley Mill, Nottingham NG16 4EJ. Tel: 01773 761170, 07870 666 153, Email: david@chesscoach.co.uk

Martin, Andrew (IM): 4 Heath Lodge, 81 Reading Road, Yateley, Hants GU46 7UE. Tel: 01252 877558, Email: manager.coaching@englishchess.org.uk

Mason, Don: Mathematics & Chess Consultant, 9 Mallaby Close, Shirley, Solihull, West Midlands B90 2PW. Email: donjmason@hotmail.co.uk

McDonald, Neil (GM): Flat 15, Ellerslie Court, Copper Beech Close, Gravesend, Kent DA12 2TN. Tel: 01474 369402, Email: neil@fianchetto.freemove.co.uk

Milner, Robert: 411 Cheadle Road, Cheddleton, Leek, Staffordshire ST13 7BH. Tel: 01782 550112

Moore, Andrew: Worcester Junior Chess Academy, P.O. Box 4733, Brierley Hill DY5 2WU. Email: p.andrew.moore@gmail.com, website: www.wjca.org.uk

Nixon, Graham R: 11 Nunroyd Road, Leeds LS17 6PH. Tel: 0113 237 0197, Email: nixon.graham@sky.com

Pert, Nick (GM): Fleet. Tel: 07786 986489, Email: nickpert@hotmail.com, website: www.nickpert.com

Regis, David: 2 Bagshot Avenue, Exeter, Devon, EX2 4RN. Tel: 01392 431 785, Email: chessnut@blueyonder.co.uk

Rendle, Thomas (IM): 29 Chatton Close, Lower Earley, Reading RG6 4DY. Tel: 07790 678309, Email: thomasrendle365@hotmail.com

Robson, Tony: ChessPoint Services, 1 High Barns Close, Northampton NN4 5BH. Tel: 01604 764224, Email: chesspoint@solve360.com

Rowson, Jonathan (GM): Email: reachrowson@gmail.com

Ruffle, Alan: 48 Hillside Road, Linton, Nr. Swadlincote, Derbyshire DE12 6QW. Tel: 01283 761880, Email: aa.chess@btopenworld.com

Somers, Ivor: Redbridge Chess Academy, 53 Rosedene Gardens, Ilford, Essex IG2 6YD. Tel: 020 8550 4214

Southern, Victor: 88 St. Georges Road, Swanley, Kent BR8 8AZ. Tel: 01322 407790, Email: victor@southernprints.co.uk

Stephenson, Norman: 14 The Ladle, Ladgate Lane, Middlesbrough TS4 3SL. Tel: 01642 320441, Email: cedarsbl@supanet.com

Stimpson, Paul: 45 Clinton Crescent, Hainault, Essex, IG6 3AH. Tel: 07719 620089, Email: paul.stimpson@ejca.co.uk, website: www.ejca.co.uk

Summerscale, Claire: 34 Merton Road, London SW18 1QX. Tel: 020 8874 0135, Email: chessuk@btinternet.com

Taylor, Scott: 1 Maynewater Square, Bury St Edmunds, Suffolk IP33 2AD. Tel: 01284 723679, Email: scott.taylor@onetel.net

Thomas, Nicholas (FM): 1 Williams Road, Radford Semele, Leamington Spa CV31 1UR. Tel: 01926 316894, Email: athomick@hotmail.com

Thompson, Robin: 17 Croft Way, Sevenoaks TN13 2JU. Tel: 01732 452588, Email: robin@thompson7oaks.demon.co.uk

Walker, Colin: 30 Upper Hollis, Great Missendon HP16 9HP. Tel: 01494 866789, Email: colinandmariawalker@yahoo.com

Wells, Peter (GM): 19 Hawkins Street, Swindon SN2 2AQ. Tel: 01793 433218, Email: gmpetewells@hotmail.com

Whitfield, Traci: 21 Bankfield Grove, Scot Hay, Newcastle, Staffs ST5 6AR. Tel: 01782 623361, Email: whitfielduk@aol.com

Wilson, Peter J B: 11 Clos de Gibauderie, St. Peter Port, Guernsey GY1 1XQ. Tel/Fax: 01481 713441, Email: pjw2004uk@yahoo.co.uk Available for coaching throughout the UK

Wood, Charles W: The Renaissance Academy, 64 Bolton Hall Road, Bolton Woods, Bradford BD2 1BJ. Tel: 0845 400 2429, 07796 246328, Email: renegeade_hotspur@hotmail.com, website: www.renaissanceacademy.org.uk

FIDE Instructor: Peter J B Wilson (as above)

PLAYERS PANEL

The players listed below offer their services shown in accordance with the key beneath. Enquiry should be made direct to the players. The ECF will forward enquiries to unlisted players if a fully stamped, sealed envelope is provided.

KEY

(1) Simultaneous Displays; (2) Lectures/Speeches; (3) Seminars/Small Group Sessions; (4) Private Tuition/Coaching: Intermediate/Advanced; (5) Private Tuition/Coaching: Beginners/Novices; (6) Analysis/Annotations by post; (7) Adjudications; (8) ECF Accredited Coach; (9) Criminal Records Bureau Cleared

Adams, Phil: 11 Huddersfield Road, Delph, Oldham OL3 5EG. Tel: 01457 870024, Email: phil1948a@hotmail.com (1) (2) (3) (4) (5) (6) (8) (9) *currently inactive*

Bellin, Robert (IM): 32 Station Street, Walsall, West Midlands WS2 9JT. Tel: 01922 626624, Email: robtb@globalnet.co.uk (1) (2) (3) (4) (5) (6) (8) (9)

Buckley, Graeme (IM): 3 Forge Lane, Sutton, Surrey SM3 8SH. Tel: 020 8642 5239, Email: GNBuckley@aol.com (1) (2) (3) (4) (5) (6) (7) (8) (9)

Chevannes, Sabrina (WFM): 24 Hereward Road, Tooting, London SW17 7EY. Tel: 07727 170962, Email: m0500767@sgul.ac.uk (1) (3) (4) (5) (6)

Cooper, Lawrence (IM): 11 Sandringham Close, Baswich, Stafford ST17 0AB. Tel: 01785 242269, Email: lozcooper@hotmail.com (1) (3) (4) (5) (6) (7) (8) (9) blitz chess, coaching on icc.

Davies, Nigel (GM): Flat 6, 14 Cambridge Road, Southport, Merseyside PR9 9NG. Email: nigel@davieschess.com, website: www.tigerchess.com Available for all chess services, especially individual mentoring.

D'Costa, Lorin (FM): 1 Stakepiece Road, Royston, Herts SG8 9DN. Tel: 07745 240000, Email: lorin_eagles@hotmail.com (1) (3) (4) (5) (6)

Dunworth, Christopher (FM): PO Box 5188, Hove BN52 9HZ. Tel: 07882 121506, Email: dunworth@talk21.com, website: www.chessforwards.net (1) (2) (3) (4) (8) (9)

Emms, John (GM): 5 Wilson Close, Hildenborough, Tonbridge, Kent TN11 9DH. Tel: 01732 835490, Email: johnemms@btinternet.com (1) (2) (3) (4) (5) (9)

Greet, Andrew (IM): 7 Beach Road, Carlyon Bay, St Austell, Cornwall PL25 3PQ. Tel: 07961 851144, Email: andrew_greet@hotmail.com (1) (2) (3) (4) (5) (6) (8) (9)

Horner, Jeff (IM): 115 Hardy Mill Road, Harwood, Bolton, Lancs BL2 4EF. Tel: 01204 523024, Email: jeffrey.horner@btinternet.com (1) (2) (3) (4) (5) (6) (7) (8) (9)

Jackson, Sheila (WGM): 3 Abbey Court, 270 Hale Lane, Edgware, Middlesex HA8 8WG. Tel: 020 8238 2804, 07818 415778 (1) (3) (4) (5) (8) (9)

Kenworthy, Gary (FM): 67 Eaton Avenue, Bletchley, Milton Keynes, Bucks MK2 2HN. Tel: 01908 371918, Email: gary.kenworthy@btopenworld.com (1) (2) (3) (4) (5) (6) (7) (8) (9)

King, Daniel (GM): 10 Sutherland Grove, Teddington, Middlesex TW11 8RW. Tel/Fax: 020 8404 2600, Email: dan@danielking.biz, website: www.danielking.biz (1) (2) (3) (4) (5) (6) (8) (9)

Ledger, Andrew (IM): 101 Whirlowdale Road, Sheffield S7 2NF. Tel: 0114 220 1886, Email: ledger10@hotmail.com (1) (2) (3) (4) (5) (6) (7) (8) (9)

Littlewood, Paul E (IM): 14 Highfield Manor, Highfield Lane, St Albans AL4 0AN. Tel: 07879 674 936, Email: plittl@hotmail.com (1) (4) (7) (8) (9)

McShane, Luke (GM): Flat 3, 76 Bouverie Road West, Folkestone, Kent CT20 2PW. Tel: 01303 243906, Email: luke@rodmcshane.demon.co.uk (1) (2) (3) (4) (5) (6) (7) (8) (9)

Palliser, Richard (IM): York. Email: rpalliser@hotmail.com (1) (3) (7) (8) (9)

Pein, Malcolm (IM): 66 Marsh Lane, London NW7 4NT. Tel: 020 7388 2404, Fax: 020 8906 8771, Email: malcolmpain@aol.com (1) (2) (3) (4) (5) (6) (7) (8) (9)

Pert, Nick (GM): Fleet. Tel: 07786 986489, Email: nickpert@hotmail.com, website: www.nickpert.com (1) (2) (3) (4) (5) (6) (7) (8) (9)

Rowson, Jonathan (GM): Email: reachrowson@gmail.com (1) (2) (3) (8) (9)

Summerscale, Aaron (GM): 34 Merton Road, London SW18 1QX. Tel: 020 8874 0135, Email: aaron.summerscale@btinternet.com (1) (2) (3) (4) (5)

Taulbut, Shaun (IM): 190 Reading Road, Wokingham, Berkshire RG41 1LH. Tel: 0118 977 6202, Email: shauntaulbut@aol.com (1) (2) (3) (4) (5) (6) (7)

Thomas, Nicholas (FM): 1 Williams Road, Radford Semele, Leamington Spa CV31 1UR. Tel: 01926 316894, Email: athomick@hotmail.com (8) (9)

Ward, Chris (GM): 5 Carlton Court, 23 Beckenham Road, Beckenham, Kent BR3 4PP. Tel: 020 8663 6074, Email: gmchrisward@btinternet.com (1) (2) (3) (4) (5) (6) (7) (8) (9)

Wells, Peter (GM): 19 Hawkins Street, Swindon SN2 2AQ. Tel: 01793 433218, Email: gmpetewells@hotmail.com (1) (3) (4) (6) (8) (9)

CHESS JOURNALISTS

Baburin, Alexander: 3 Eagle Hill, Blackrock, Co Dublin, Email: ababurin@iol.ie *Sunday Independent (Dublin)*

Bielby, Paul R: 30 Denham Avenue, Sunderland SR6 8HG. Tel: 0191 548 7600, Email: paulbielby@btopenworld.com *Northumbria Junior Chess*

Brown, Graham: Email: gkb@members.v21.co.uk *Easytorecall UK Web Directory*

Bryson, Douglas: 38 Duncryne Avenue, Mount Vernon, Glasgow G32 0RQ. Tel/Fax: 0141 778 4892, Email: webmaster@chessscotland.com, website: www.chessscotland.com *Scotland on Sunday*

Bycroft, John: 44 Welwyn Park Drive, Hull HU6 7DY. Tel: 01482 851263 (h), 01482 584734 (w) *Hull Daily Mail, Hull Sports Mail*

Cafferty, Bernard: 6 White Rock House, White Rock Road, Hastings, East Sussex TN34 1LE. Tel/Fax: 01424 424009 *British Chess Magazine*

Carbin, Marvin: 8 Colerne Close, Crumlin, County Antrim BT29 4YF *Open File (Combined Services Chess Association)*

Clarke, Malcolm: 9 Cherry Tree Court, Leigh Road, Eastleigh, Hants SO50 9SN. Tel: 02380 615903 *Southern Daily Echo, Hampshire Chronicle*

Collett, Ray: 7 Ogilvy Square, Worcester WR3 7LU. Tel: 01905 454754, Email: collett@clara.co.uk *The Middle Game*

Dommett, Alan: The Gables, 77 Glenfermess Avenue, Bournemouth, Dorset BH3 7ES. Tel: 01202 522636, Email: a.j.dommett@btinternet.com *Bournemouth Daily Echo*

Haddrell, Richard J: 48 Southview Road, Tunbridge Wells, Kent TN4 9BX. Tel/Fax: 01892 532361, Email: rjh@sccu.ndo.co.uk *Southern Counties Chess Union website www.sccu.ndo.co.uk*

Hallsworth, Eric: 45 Stretham Road, Wilburton, Cambs CB6 3RX. Tel: 01353 740323 (w), Email: eric@elhchess.demon.co.uk, website: www.elhchess.demon.co.uk *Selective Search (Computer Chess Magazine)*

Harding, Tim: 26 Coolamber Park, Dublin 16, Rep. of Ireland. Tel: 00 353 01 494 1191, Email: timharding64@eircom.net, website: www.chessmail.com *Chess Mail, The Kibitzer monthly column at www.chesscafe.com*

Hart, P J: Scunthorpe Telegraph, 4-5 Park Square, Laneham Street, Scunthorpe, North Lincolnshire DN15 6JH. Tel: 01724 273273, Fax: 01724 273101, Email: paul.hart@gsmg.co.uk *Scunthorpe Telegraph*

Huba, Mark: (Photographer): Flat 2, 44 Stanhope Gardens, London SW7 5QY. Email: markhuba@talktalk.net *Chess, Kingpin*

Hunnable, Ian: 3 Ewanrigg Terrace, Woodford Green, Essex IG8 7QJ. Tel: 020 8504 0525, Email: idh@essexchess.org.uk *Essex Chess Association: website - www.essexchess.org.uk, Bulletin - Chessonline. Insurance Chess Club: website - http://myweb.tiscali.co.uk/ins.chess*

Johnson, Cyril: 105 Central Avenue, Syston, Leics LE7 2EG. Tel: 0116 260 9012, Email: cyriljohnson@yahoo.co.uk *Leicester Mercury*

Jones, Robert H: Keverel Lodge, 40 Philipps Avenue, Exmouth, Devon EX8 3HZ. Tel: 01395 223340, Email: bobjones@eclipse.co.uk *Western Morning News / Exmouth Journal*

Keene, Raymond OBE: 86 Clapham Common North Side, London SW4 9SE. Tel: 020 7228 7009, Fax: 020 7924 6472, Email: rdkobe@aol.com, website: www.hardingesimpole.co.uk; www.keeneonchess.com; www.impalapublications.com; www.howardstaunton.com *The Sunday Times, The Spectator, The Times*

Lamford, Paul: 9 Courcy Road, London N8 0QH. Tel: 020 8888 3674, Email: gampas@aol.com *Public Service*

Lane, Gary W: 26 Bay View, Paignton, Devon TQ3 2DL. Tel/Fax: 01803 523672, Email: garylane2001@yahoo.com *ChessMoves, BCM, Chess Monthly, Herald Express www.chesscafe.com*

Levitt, Jonathan: 46 Audley Grove, Bixley Farm IP4 5UD. Tel: 01473 727333, Email: jlevitt@dircon.co.uk, website: www.jlevitt.dircon.co.uk *Oxford Today*

Limbirt, Neil: 6 Milner Avenue, Penistone, Sheffield S36 9DB. Email: neil.limbirt@tiscali.co.uk *Correspondence Chess*

Ling, John F: 41 Tiverton Road, Loughborough, Leics LE11 2RU. Email: john.ling5@btinternet.com *Problem Observer (Problems)*

Manley, Jonathan P: 54 Hamilton Road, Summertown, Oxford OX2 7PZ. Tel: 01865 559509 (h), 020 7017 6387 (w), Email: jon_manley@msn.com, website: www.chesscenter.com/kingpin *Kingpin, Ilford Recorder, Kingpin Online*

Markey, Kevin: 3 The Delkin, Summerhayes, Cam, Dursley, Gloucester GL11 5PZ. Tel: 01453 542813, Email: kevinmky@aol.com, website: http://members.lycos.co.uk/dcgp; http://ngcl.leaguerepublic.com/

McShane, Luke: Flat 3, 76 Bouverie Road West, Folkestone, Kent CT20 2PW. Tel: 01303 243906, Email: luke@rodmcshane.demon.co.uk *Sunday Express*

Mills, David G: 7 Norland Avenue, Anlaby High Road, Hull HU4 7RB. Tel: 01482 509476, 01482 756090 (w), Email: dave.mills@jobcentreplus.gsi.gov.uk *Time Trouble (Civil Service)*

Motwani, Paul: Hans Memlinglaan 11, B-1861 Wolvertem, Meise, Belgium. Tel/Fax: 00 32 2270 4603, Email: p.motwani@skynet.be *The Scotsman, Scottish Chess Magazine*

O'Brien, Richard W: 9 Wellington Road, Peacehaven, East Sussex BN10 8QJ. Tel: 01273 584425, Email: mail@richardobrien.u-net.com *Tournament Chess, Trends Publications*

O'Connell, Kevin J: Le Grand Mas, 12330 Mouret, France. Tel +33 (0) 565 781 396, Email: kevinocconnell12@yahoo.fr *Irish Chess Journal, East Anglian Daily Times*

Pein, Malcolm: 66 Marsh Lane, London NW7 4NT. Tel: 020 7388 2404, Fax: 020 8906 8771, Email: malcolmpain@aol.com *Daily Telegraph, TWIC, Chess Monthly*

Portman, Carl: Orchard House, Hanwell, Banbury, Oxfordshire OX17 1HN. Tel: 01295 738001, Email: carlportman@btconnect.com *Defence Focus (MOD in-house journal)*

Pritchett, Craig: 2 Murray Court, Dunbar, East Lothian EH42 1GN. Tel: 01368 860601, Email: schools@chessscotland.com, website: www.ChessScotland.com *East Lothian Life, Scottish Chess*

Raof, Adam: 328 Watford Way, Hendon, London NW4 4UY. Tel: 07855 036537, Email: adamraof+ecf@gmail.com, website: www.adamraof.co.uk *Times Group Newspapers*

Reuben, Stewart: 11 Bevan Court, Clevedon Road, Twickenham TW17 2TS. Tel/Fax: 020 8892 6660, Email: Stewartreuben@aol.com

Rice, John: 9 Manor Crescent, Surbiton KT5 8LG. Tel: 020 8399 6254, Email: johnrice@freeuk.com *The Problemist (magazine of the British Chess Problem Society)*

Rose, Matt: 58 Boswell Road, Oxford OX4 3HN. Tel: 01865 779155, Email: matt.rose@oxfordshire.gov.uk *Oxford Times*

Roycroft, John: 17 New Way Road, London NW9 6PL. Tel: 020 8205 9876, Email: roycroft@btinternet.com *EG (endgame studies)*

Russ, Colin: 30 Welson Road, Folkestone, Kent CT20 2NP. Tel: 01303 251853 *Chess (Problems), Deike Press (Germany)*

Sanders, Ivor L: 123 Cockerell Close, Wimborne, Dorset BH21 1XR. Tel: 01202 889810 *Bournemouth Daily Echo (Problems)*

Saunders, John: Editor, British Chess Magazine, 44 Baker Street, London W1U 7RT. Tel: 020 7486 8222, Fax: 020 7486 3355, Email: johnsaunders@bcmchess.co.uk, website: www.bcmchess.co.uk *British Chess Magazine, BBC Ceefax Chess (page 568)*

Short, Nigel: 35 Arivou Street, Vyronas, 16232 Athens, Greece. Email: nigelshort@gmail.com or nshort@ath.forthnet.gr

Speelman, Jon: 113 Cholmley Gardens, Fortune Green Road, London NW6 1UP. Tel: 020 7435 1053, Fax: 020 7435 2595, Email: jspeelman@compuserve.com *Independent, Observer*

Stephenson, Norman: 14 The Ladle, Ladgate Lane, Middlesbrough TS4 3SL. Tel: 01642 320441, Email: cedarsbl@supanet.com *Cleveland Chess Website, North-Eastern Evening Gazette*

Thurlow, Kevin: 68 Carlton Road, Redhill, Surrey RH1 2DD. Tel: 01737 765706, Email: kjt2300@aol.com *Surrey Mirror*

Vigus, James: Bachstrasse 27a, 07743 Jena, Germany. Email: vigus.james@gmail.com *British Chess Magazine*

Walsh, J J: 33 Maywood Park, Raheny, Dublin 5, Rep. of Ireland. Tel: 01 - 831 4765, Email: jwalshchess@eircom.net *Irish Times*

Wheeler, J D: 15 Tudor Wynd, North Heaton, Newcastle upon Tyne NE6 5UU. Tel: 0191 276 2813, Email: johndwheeler@blueyonder.co.uk *Northumberland Chess Bulletin*

ENGLISH CHESS FEDERATION TITLED PLAYERS

Grandmasters:- (36)

Michael Adams
Keith C Arkell
Stuart Conquest
Nigel R Davies
John M Emms
Glenn C Flear
Daniel Gormally
Stewart Haslinger
Mark Hebden
Julian M Hodgson
David Howell
James C Howell
Gawain Jones
Raymond D Keene
Daniel J King
Dharshan Kumaran
Jonathan Levitt
Neil R McDonald
Luke J McShane
A Jonathan Mestel
David Norwood
John D M Nunn
Jonathan Parker
Jonathan Penrose
Nicholas Pert
Jim Plaskett
Matthew Sadler
Nigel D Short
Jonathan S Speelman
Michael F Stean
Aaron Summerscale
Matthew Turner
Christopher Ward
William N Watson
Peter K Wells
Simon Williams

International Masters: (54)

Simon Ansell
Chris W Baker
Michael J Basman
Richard Bates
Chris Beaumont
Robert Bellin
Neil H Bradbury
Graeme Buckley
Dagne Ciuksyte
Charles Cobb
Lawrence Cooper
John J Cox
Gavin Crawley
Colin S Crouch
Lorin D'Costa
Maxim Devereaux
Angus J Dunnington
Mark Ferguson
David S C Goodman
Stephen Gordon
Andrew Greet
Craig Hanley
William R Hartston
John C Hawksworth
Michael Hennigan
Jeff Horner
Jovanka Houska
Miroslav Houska
Adam Hunt
Harriet Hunt
Byron A Jacobs
Andrew P H Kinsman
Simon J B Knott
Susan Lalic
Peter G Large
Geoffrey W Lawton
Andrew Ledger
Paul E Littlewood
Karl Mah
Andrew D Martin

Philip Morris
Ali Mortazavi
Richard Palliser
Malcolm Pein
Richard G Pert
Nigel E Povah
Michael Rahal
Thomas Rendle
Shaun M Taulbut
Ian Thomas
Richard Tozer
Lawrence Trent
Andrew Webster
Andrew J Whiteley

FIDE Masters: - (80)

Nathan Alfred
Rawle A Allicock
Adam G Ashton
Michael Barnes
Gerald H Bennett
Stephen Berry
Richard Britton
Matthew Broomfield
Simon D Brown
Graham Burgess
Paul Byway
Bernard Cafferty
Neil L Carr
James Cavendish
Glen Charleshouse
Peter H Clarke
Stuart Clarke
Adam Collinson
Paul Cooksey
Anthony Corkett
Stephen Cullip
Neil F Dickenson
Christopher R Duncan
Christopher Dunworth
Richard G Eales
Robert Eames
David Eggleston
Michael Forster
Michael J Franklin
David Friedgood
Nicholas Frost
Stephen Giddins
Ben Hague
Alan E Hanreck
Andrew Harley
Jonathan Hawkins
Owen M Hindle
Thom Hinks-Edwards
Brian Johnson
Charles Kennaugh
Gary Kenworthy
Andrew P Law
David Ledger
Graham D Lee
Andrew P Lewis
John E Littlewood
Mark Lyell
Andrew Mack
Rafe Martyn
A Tyson Mordue
Robin Moss
John G Nicholson
John C Pigott
John R Richardson
Jonathan Rogers
Philip J Rossiter
Jack Rudd
David E Rumens
Ben Savage
Robert Shaw
Kenneth Shovel
Peter J Sowray
Desmond Tan

Martin R Taylor
Erik O M C Teichmann
Nicholas Thomas
Ian D Thompson
James Vigus
Graham A Waddingham
David Walker
Martin G Walker
Tim Wall
Laurence Webb
Richard M Webb
Michael White
Kevin J Wicker
Tom E Wiley
Jonathan Wilson
David A Wood
Timothy Woodward

Candidate Masters: - (22)

David W Anderton
Anthony Ashby
Andrew J Bigg
David Coleman
Andrew Dunn
Jon Friedland
Kevin Goater
Demis Hassabis
Timothy Headlong
Geoffrey H James
Feliks J Kwiatkowski
Richard McMichael
Kenneth I Norman
Alan Potts
Stewart Reuben
Mark Rich
Daniel B Rosen
Kevin J Thurlow
Charles E Tipleston
Alan J Walton
John F Wheeler
Peter J B Wilson

British Holders of FIDE Titles for Chess Composition & Solving

Composition

International Masters: - (6)

Barry Barnes
Christopher Jones
Michael Lipton
Robin Matthews
John Rice
Colin Sydenham

FIDE Masters: - (2)

Christopher Reeves
Don Smedley

Honorary Master: - (1)

Sir Jeremy Morse

Fide Master

If your rating is 2300 or above then you are entitled to apply for this title.

Candidate Master

If your rating is 2200 or above, then you are entitled to apply for this title.

Woman Fide Master

If your rating is 2100 or above, then you are entitled to apply for this title.

Woman Candidate Master

If your rating is 2000 or above, then you are entitled to apply for this title.

Please send applications, with a cheque for £60 for FM & WFM, £45 for CM & WCM, payable to English Chess Federation, The Watch Oak, Chain Lane, Battle, East Sussex TN33 0YD.

Woman Grandmasters: - (2)

Jana Bellin
Sheila Jackson

Woman International Masters: - (10)

Cathy Warwick
Rita Hennigan
Ingrid Lauterbach
Anne Mothersill
Teresa Needham
Elaine Pritchard
Natasha Regan
Heather Richards
Gulnar Sachs
Ruth Sheldon

Woman FIDE Masters: - (10)

Sabrina Chevannes
Sarah Christopher
Petra Fink-Nunn
Meri Grigoryan-Lyell
Julie Harwar
Ann-Marie James
Rosalind Kieran
Deborah Pass
Sophie E Tidman
Maria S Yurenok

Woman Candidate Masters: - (4)

Margaret E E Clarke
Mandy Haslinger
Emily Howard
Dinah M Norman

BCF/ECF CONGRESSES AND CHAMPIONS 1904 – PRESENT

Year and Venue	British Champion	Lady Champion	Veterans / Seniors
1904 Hastings	W. E. Napier	Miss K. B. Finn	No contest
1905 Southport	H. E. Atkins	Miss K. B. Finn	No contest
1906 Shrewsbury	H. E. Atkins	Mrs F. D. Herring	No contest
1907 Crystal Palace	H. E. Atkins	Mrs F. D. Herring	No contest
1908 Tunbridge Wells	H. E. Atkins	Mrs. A. L. Curling	No contest
1909 Scarborough	H. E. Atkins	Mrs. D. L. Anderson	No contest
1910 Oxford	H. E. Atkins	Mrs H. M. Houlding	No contest
1911 Glasgow	H. E. Atkins	Mrs H. M. Houlding	No contest
1912 Richmond	R. C. Griffith	Mrs. D. L. Anderson	No contest
1913 Cheltenham	F. D. Yates	Mrs A. N. G. Moseley	No contest
1914 Chester	F. D. Yates	Mrs F. D. Houlding	No contest
1915-18	No contest	No contest	No contest
1919 Hastings	No contest	Mrs. S. J. Holloway	No contest
1920 Edinburgh	R. H. V. Scott	Mrs. A. Stephenson	No contest
1921 Malvern	F. D. Yates	Mrs. D. L. Anderson	No contest
1922 London	No contest	Miss E. C. Price	No contest
1923 Southsea	Sir G. A. Thomas, Bt.	Miss E. C. Price	No contest
1924 Southport	H. E. Atkins	Miss E. C. Price	No contest
1925 Stratford-upon-A	H. E. Atkins	Mrs. A. Stephenson	No contest
1926 Edinburgh	F. D. Yates	Mrs. A. Stephenson	No contest
1927 London	No contest	No contest	No contest
1928 Tenby	F. D. Yates	Miss E. C. Price	No contest
1929 Ramsgate	Mir Sultan Khan	Miss M. D. Gilchrist	No contest
1930 Scarborough	No contest	Mrs. A. Stephenson	No contest
1931 Worcester	F. D. Yates	Mrs. R. P. Michell & Mrs. T. Wheelwright	No contest
1932 London	Mir Sultan Khan	Mrs. R. P. Michell	No contest
1933 Hastings	Mir Sultan Khan	Miss Fatima	No contest
1934 Chester	Sir G. A. Thomas, Bt.	Miss M. D. Gilchrist	No contest
1935 Yarmouth	W. Winter	Mrs. R. P. Michell	No contest
1936 Bournemouth	W. Winter	Mrs. S. J. Holloway	No contest
1937 Blackpool	W. A. Fairhurst	Miss R. M. Dew (Mrs. Bruce)	No contest
1938 Brighton	C.H.O'D. Alexander	Miss Musgrave	No contest
1939 Bournemouth	No contest	Miss E. Saunders (Mrs. Pritchard)	No contest
1940-45	No contest	No contest	No contest
1946 Nottingham	R. F. Combe	Miss E. Saunders	No contest
1947 Harrogate	H. Golombek	Miss E. Tranmer	No contest
1948 London	R. J. Broadbent	Miss E. C. Price	No contest
1949 Felixstowe	H. Golombek	Miss E. Tranmer	No contest
1950 Buxton	R. J. Broadbent	Mrs. R. M. Bruce	No contest
1951 Swansea	E. Klein	Mrs. R. M. Bruce	No contest
1952 Chester	R. G. Wade	No contest	No contest
1953 Hastings	D. A. Yanofsky	Miss E. Tranmer	No contest
1954 Nottingham	L. W. Barden & A. Phillips	Mrs. R. M. Bruce	No contest
1955 Aberystwyth	H. Golombek	Miss J. F. Doulton & Mrs. R. M. Bruce	No contest
1956 Blackpool	C.H.O'D. Alexander	Mrs. E. Pritchard	No contest
1957 Plymouth	Dr. S. Fazekas	Capt. P. A. Sunnucks	No contest
1958 Leamington	J. Penrose	Capt. P. A. Sunnucks	No contest
1959 York	J. Penrose	Mrs. R. M. Bruce	No contest
1960 Leicester	J. Penrose	Mrs. R. M. Bruce	No contest
1961 Aberystwyth	J. Penrose	Miss E. Tranmer	No contest
1962 Whitby	J. Penrose	Mrs. R. M. Bruce	No contest
1963 Bath	J. Penrose	Mrs. R. M. Bruce	No contest
1964 Whitby	M. J. Haygarth	Capt. P. A. Sunnucks	No contest
1965 Hastings	P. N. Lee	Mrs. E. Pritchard	No contest
1966 Sunderland	Dr. J. Penrose	Mrs M. E. E. Clarke & Miss G. Moore	No contest
1967 Oxford	Dr. J. Penrose	Mrs. R. M. Bruce & Miss D. Dobson	No contest
1968 Bristol	Dr. J. Penrose	Miss D. Dobson	No contest
1969 Rhyl	Dr. J. Penrose	Mrs. R. M. Bruce & Miss D. Dobson	No contest
1970 Coventry	R. G. Wade	Mrs. J. Hartston	No contest
1971 Blackpool	R. D. Keene	Mrs. J. Hartston	No contest
1972 Brighton	B. R. Eley	Mrs. J. Hartston	No contest
1973 Eastbourne	W. R. Hartston	Mrs. J. Hartston	No contest
1974 Clacton	G. S. Botterill	Mrs. J. Hartston	No contest
1975 Morecambe	W. R. Hartston	Miss S. Jackson	No contest
1976 Portsmouth	A. J. Mestel	Dr. J. Hartston	No contest
1977 Brighton	G. S. Botterill	Dr. J. Hartston	No contest
1978 Ayr	J. S. Speelman	Miss S. Jackson	No contest
1979 Chester	R. Bellin	Dr. J. Miles	No contest
1980 Brighton	Dr. J. D. M. Nunn	Miss S. Jackson	No contest
1981 Morecambe	P. E. Littlewood	Miss S. Jackson	No contest
1982 Torquay	A. J. Miles	Miss J. Garwell	P. C. Hoad
1983 Southport	A. J. Mestel	Mrs. R. Hamid & Mrs. H. Milligan	P. C. Hoad
1984 Brighton	N. D. Short	Miss B. Sathe & Mrs. V. Unni	H. Golombek & P. C. Hoad
1985 Edinburgh	J. S. Speelman	Mrs. R. Hamid	D Andrew, H Golombek & P C Hoad

Year and Venue	British Champion	Lady Champion	Veterans / Seniors
1986 Southampton	J. S. Speelman	Mrs. S. K. Arkell	P. C. Hoad
1987 Swansea	N. D. Short	Miss C. Forbes	P. C. Hoad
1988 Blackpool	A. J. Mestel	Miss C. Forbes	D. Baldwin
1989 Plymouth	M. Adams	Mrs. R. Hamid	P. C. Hoad
1990 Eastbourne	H. J. Plaskett	Mrs. S. K. Arkell	P. C. Hoad
1991 Eastbourne	J. M. Hodgson	Mrs. S. K. Arkell	J. Soesan
1992 Plymouth	J. M. Hodgson	Mrs. S. K. Arkell	J. Soesan
1993 Dundee	M. Hennigan	Ms. S. Dhar	Lim Kok-Ann & R. D. Westra
1994 Norwich	W. Watson	Miss C. Forbes	G. Botteley
1995 Swansea	M. Sadler	Miss H. Hunt	Lim Kok-Ann
1996 Nottingham	C. G. Ward	Miss H. Hunt	D. Mayers
1997 Hove	M. Adams & M. Sadler	Miss H. Hunt	M. Cook
1998 Torquay	N. D. Short	Mrs S. Lalic	M. Cook
1999 Scarborough	J. M. Hodgson	Miss H. Hunt	I.B.N. Smith
2000 Street, Somerset	J. M. Hodgson	Miss H. Koneru	J. Toothill
2001 Scarborough	J. G. Gallagher	Miss M. Buckley	N. Gill
2002 Torquay	R. B. Ramesh	Miss H. Koneru	D. G. Ellison
2003 Edinburgh	A. Kunte	Ms K. Arakhamia-Grant	N. Stephenson, G. Dickson, D. Anderton
2004 Scarborough	J. Rowson	Ms K. Arakhamia-Grant	D. Smith, N. Stephenson
2005 Isle of Man	J. Rowson	No contest	D. Anderton
2006 Swansea	J. Rowson	Ms K. Arakhamia-Grant	J. Littlewood
2007 Great Yarmouth	J. Agaard	Ms K. Arakhamia-Grant	D. Anderton, S. Reuben
2008 Liverpool	S. Conquest	Ms J. Houska	J. Littlewood & G. Dickson

Junior Champions 1923 – Present

	Under-21	Under-18	Girl's Under-18	Under-16	Under-15
1923	No contest	P. S. Milner-Barry	No contest	No contest	No contest
1924	No contest	W. H. Pratten	No contest	No contest	No contest
1925	No contest	W. H. Pratten	No contest	No contest	No contest
1926	No contest	C.H.O'D. Alexander	No contest	No contest	No contest
1927	No contest	G. H. Rowson	No contest	No contest	No contest
1928	No contest	A. Mortlock	No contest	No contest	No contest
1929	No contest	J. M. Craddock	No contest	No contest	No contest
1930	No contest	J. M. Craddock	No contest	No contest	No contest
1931	No contest	J. M. Craddock	No contest	No contest	No contest
1932	No contest	A. W. J. Down	No contest	No contest	No contest
1933	No contest	A. W. J. Down	Muriel Ballard	No contest	No contest
1934	No contest	F. Rabinovitch	Gladys Kay	No contest	No contest
1935	No contest	F. Parr	Beatrice Walsh	No contest	No contest
1936	No contest	L. G. O'Neill	Elaine Saunders	No contest	No contest
1937	No contest	A. R. Duff	Elaine Saunders	No contest	No contest
1938	No contest	A. R. Duff	Elaine Saunders	No contest	No contest
1939	No contest	A. R. Duff	Phillis Prosser	No contest	No contest
1940	No contest	J. Richardson	No contest	No contest	No contest
1941-42	No contest	No contest	No contest	No contest	No contest
1943	No contest	No contest	Barbara Judd	No contest	No contest
1944	No contest	No contest	Lorna Judge	No contest	No contest
1945	No contest	No contest	No contest	No contest	No contest
1946	No contest	J. A. Fuller	Pamela Heath	No contest	No contest
1947	No contest	J. Penrose	Audrey Pocknell	No contest	No contest
1948	No contest	D. G. Horseman	Audrey Pocknell	No contest	No contest
1949	No contest	M. N. Barker	Jean Craker	No contest	No contest
1950	No contest	M. N. Barker	Jean Craker	No contest	No contest
1951	No contest	M. N. Barker	Ann Bennett	No contest	No contest
1952	No contest	B. Cafferty, P. C. Gibbs & P. D. Sanderson	Margaret E. E. Wood	No contest	No contest
1953	No contest	K. F. H. Inwood	Myrtle Barnes	No contest	No contest
1954	No contest	K. D. Sales	Myrtle Barnes	No contest	No contest
1955	D. F. Griffiths	C. Tayar & D. Tidmarsh	Margaret E. E. Wood	No contest	No contest
1956	B. Cafferty	C. F. Girling & M. Macdonald-Ross	Margaret E. E. Wood	No contest	D. G. Macdonald
1957	J. D. Taylor	D. E. Rumens	Sheila Corbyn	No contest	J A Lawrence & C Waring
1958	No contest	D. J. Mabbs	Sheila Corbyn	No contest	M. Neave & M. Stevenson
1959	No contest	M. Firth, J. A. Lawrence & J. M. Oliff	Rosalie Norbury	No contest	G. Chesters & D. I. W. Reynolds
1960	No contest	D. R. Thomson	Verina Horsnell	No contest	V. W. Knox
1961	D. G. Wells	R. A. Beach	Verina Horsnell	No contest	P. Murphy
1962	K. B. Richardson	P. N. Lee	Gillian Moore	No contest	R. Moss
1963	M. J. Basman & R. A. Harris	P. Jamieson	D Dobson, G Moore & Marcia Syme	N. J. Patterson	No contest
1964	C. F. Woodcock	B. Denman & R. Keene	Dinah Dobson	L. L. Tate	No contest
1965	A. J. Whiteley	M. N. Walsh	Marcia Syme	I. Friedlander & A. Perkins	No contest
1966	B. J. Denman & A. T. Ludgate	T. D. Baldwin & S. Webb	J Dobson, R McWaters & M Moore	R. G. Eales & A. H. Williams	No contest

	Under-21	Under-18	Girl's Under-18	Under-16	Under-15
1967	L. S. Tate	J. Horner, G. Speed & P. Waters	A. Patterson	M. J. Corden, P. Karmas & S. Saverymuttu	No contest
1968	L. de Veauce	M. J. C. Corden	M. Saverymuttu	R. Bailey	No contest
1969	R. G. Eales	C. Cubitt	J. Fielding & M. McGinn	M. F. Stean	No contest
1970	D. M. Wise	J. G. Nicholson, J. P. Somerville & K. J. Wicker	Alison Povall	A. J. Mestel & J. S. Speelman	No contest
1971	A. J. Miles	A. J. Mestel	Sheila Jackson	C. M. Cooley	No contest
1972	J. M. Quinn	P. E. Littlewood	Susan Caldwell	C. S. Crouch	No contest
1973	L. D. Marks	J. Kinlay	S. A. Hutchinson, M. A. Hutchinson & E. M. Sadler	R. C. Picot	No contest
1974	J. G. Nicholson	C. S. Crouch	Jane Anson	C. Baker, P. Hadden, H. MacPherson & S. Taulbut	No contest
1975	P. Littlewood	R. Britton	Jane Seymour	T. Fernley & P. J. Sowray	No contest
1976	R L Britton, C R Chandler & R W Haldane	J. C. Benjamin	Angela Eagle & Jane Garwell	D. H. Cummings	No contest
1977	J. M. Hodgson & W. N. Watson	M. Pein & S. J. B. Knott	Clare Whitehead	N. W. Ivell	No contest
1978	D. Shuttleworth, T. M. Clarke, A. J. Muir & J. Hall	S. Quigley	Carey Groves	T. L. Milligan	No contest
1979	N. R. Davies	S. G. R. Kerr	Claire Watkins	P. K. Wells	No contest
1980	A. P. Lewis	P. K. Wells	Clare Whitehead	A. C. L. Dyson	No contest
1981	M. P. Townsend	C. L. Dyson, M. Kerridge & J. R. Richardson	Lavinia Pereira	N. L. Carr	No contest
1982	M. Kerridge	G. Waddingham	Karen Cartmel	T. P. Wall	No contest
1983	N. Thomas, C. Dawson, F. Khan & B. Lund	B. Sharp & D. Watts	Susan Walker	N. McDonald	No contest
1984	S. C. Brown	N. Crickmore & N. McDonald	No contest	C. Ward & P. Rossiter	No contest
1985	M. L. Condie	S. Elliott	Sarah Christopher	P. Georghiou, D. Simpson & D. Wood	No contest
1986	M Adams, M Condie, S Conquest & N McDonald	P. Morris	Caroline Hallett	C. Duncan & R. Tozer	G. Buckley & J. Rogers
1987	S. Conquest	R. Tozer	J Harwar & N Regan	M. Piper & A. Webster	A Gillies, L Jones & M Piper
1988	M. Adams	I. MacKay	Natasha Regan	E. Holland & P. Whitworth	O. Worsfold
1989	M. Adams	M. Harris	Julie Harwar, Cathy Haslinger & Heidi Heron	P. Brown, J. Merriman & M. Sanger	J. Poulton
1990	M. Adams	S. Calderwood & C. Ray	Heidi Heron	J. Poulton	B. Connell & S. Joseph
1991	M. Hennigan	G. Haslinger	Ann-Marie Ashby	P. Hughes	A. Gillen
1992	D. Kumaran	S. Lunn	Ann-Marie Ashby	J. Vigus	R. Gaughan
1993	D. Kumaran	S. Gillen	Fiona Webster	T. Hinks-Edwards & R. Sheldon	J. Newman & T. Walton
1994	A. Webster	J. Cobb	No contest	P Chaplin, P Goldstein, L Jacobs & N Jain	N Jain
1995	M. Sadler	A. Hunt	Mandy Haslinger	A. Leech & I. Debbage	N. Alfred & A. Leech
1996	J. Parker	A Greet, O. Rosten & R. Churm	R Bates, A Dyce, M Haslinger & E Howard	N Alfred & N Roberts	M. Roberts
1997	K Sasikiran	A Dyce	Ruth Bates & Heather Richards	B. Addison	B. Addison, D. Bates, J Bourne & L. Rackham
1998	M Houska, N Pert & K Sasikiran	A Greet, D Buckley & D Tan	Iva Anguelov	D Edwards	D Edwards
1999	K Sasikiran	K Boztas, R Martin, S Menon & M Taylor	Rosalind Kieran	T Stock	Marianne Howard
2000	B Kelly & N Pert	B C Addison	Elaine Rutherford	A Hughes	K Boztas & A Kelly
2001	Richard Palliser & N Pert	David Shaw	Teresa Khoo	Ezra Lutton	Ezra Lutton
2002	Krishnan Sasikiran	Robert Payne	Teresa Khoo	M Dignam & T Eggleston	M Dignam & T Eggleston
2003	Harikrishna Pentala	S Ghasi, Y Gogte, R Mycroft	Sabrina Chevannes	William Bennet	William Bennet
2004	Gawain Jones	S Williams, T Eggleston	Sabrina Chevannes	W Bennet, S Fowler	Simon Fowler
2005	Stephen Gordon	Stephen Gordon	Jessica Thilaganathan	P Constantinou, C Russell	L Bayliss, D Hall, J Thomas
2006	Stephen Gordon	Gawain Jones	Anyia Corke	D Hall, J Thomas	Calum MacQueen
2007	Stephen Gordon	David Howell	Selina Khoo	Calum MacQueen	Connor Woods
2008	Stephen Gordon	J Hanley, Yang-Fan Zhou	Sheila Dines	Sam Osborne	James Foster

	Under-14	Under-13	Under-12	Under-11
1963	T. Baldwin	No contest	No contest	No contest
1964	T J Gluckman & M R Myant	No contest	No contest	No contest
1965	G. Campbell	No contest	No contest	No contest
1966	R. Bellin & R. Woodford	No contest	No contest	No contest
1967	J. D. M. Nunn	No contest	No contest	No contest
1968	A. J. Miles	No contest	No contest	No contest
1969	J. S. Speelman	No contest	No contest	No contest
1970	T. P. Chapman	No contest	No contest	No contest
1971	P. Cooley	No contest	No contest	No contest
1972	C. Gladwin	No contest	No contest	No contest
1973	J. C. Benjamin	No contest	No contest	No contest
1974	P. G. Smith	No contest	No contest	No contest
1975	N. R. Benjamin	No contest	No contest	N. Walford
1976	C. Frostick	No contest	No contest	A. C. L. Dyson
1977	D. J. King & N. D. Walford	No contest	No contest	J. D. Hockaday & D. L. Lee

	Under-14	Under-13	Under-12	Under-11
1978	M. Bennett & P. K. Wells	No contest	No contest	N. L. Carr
1979	G. W. Lane	No contest	No contest	E. S. Lee
1980	E. S. Lee	No contest	No contest	J Hockaday, P Rossiter, J Sharp, M Wheeler & D Wood
1981	D. J. Watts	No contest	No contest	D.P. Wheeler
1982	M. A. Wheeler	No contest	No contest	M. Adams
1983	P. J. Rossiter	No contest	No contest	J. Glass
1984	D. James & S. McQuillan	No contest	M. Walker & J. Akehurst	M. Sadler
1985	J. Hutchings	No contest	S. Cullip	A. Keehner
1986	A. Webster	A. Webster	A. Jones	D. Essex
1987	L. Jones	J. Poulton	Selim	D. Rosenberg
1988	S. Pain & D. Wolstencroft	S. Ansell & M. Turner	A. Eyton	B. Connell
1989	S. Willetts	S. Gillen & D. Jagoe	A. Gillen	E. Goodall
1990	J. Vere	P. Griffiths	L. Russell	J. Vigus
1991	R Bates, M Ferguson, A Hunt & H Hunt	T. Mifsud	R. Brown	D. Das
1992	J. Clifford & L. McShane	M. Chokshi	A. Greet	A. Bamford
1993	B. Kelly	D. Harwood	S. Haslinger	S. Armour
1994	G. Parker & M. Fisher	S. Deall & D. Tompson	R. Dickie & M. Roberts	E. Player
1995	P. Levermore	D Hodge, R Jones & R Palliser	M. Broomfield	S. Buckley
1996	B. C. Addison & R. Watts	R. Rattray	C. Charman	K. Chakraborty & N. Timms
1997	C. Hanley & A. Longson	D. Kay	K. Chakraborty	K Boztas, K Kahar, R Martyn & L Trent
1998	L. D'Costa	L. D'Costa	C. Deva, T. Nixon & L. Trent	C. Deva
1999	A. Farley & R. Martyn	Lawrence Trent	C. Dorrington, S. Ghasi, A. Habibi & J. Lappage	W. Bennett
2000	Eesha Karavade	S. Chevannes & R. Payne	A Ghasi	A. Gupta
2001	Sumeet Ghasi	William Bennet	Simon Fowler & James Hanley	Arjun Chirukandath Manoj
2002	Daniel Diamond	Peter Roberson	Thomas Pym	D. Adhav, G C Manoj & A Corke
2003	James Hanley	Thomas Pym	Anyia Corke	Fenil Shah
2004	Xi-Yang Guo, D Hall, A Corke	Ankush Khandelwal	Richard Lobo, Jac Thomas	Sheila Dines
2005	M David, A Khandelwal, J Thomas	D Groves, R Lobo	Yang-Fan Zhou	Megan Owens
2006	Connor Woods	George Salimbeni	Akash Jain	Robert White
2007	Akash Jain	A Jain, R Cumming	S Sathyanandha	Henrik Stepanyan
2008	S Sathyanandha & S Walker	Felix Ynojosa	Felix Ynojosa	J Bowler, M Cleeves & I Sanders

	Under-10	Under-9	Under-8
1984	No contest	D Essex	No contest
1985	No contest	S Woodford	No contest
1986	No contest	I Nathoo	No contest
1987	No contest	A Calderwood, R MacFarlane & A Miah	No contest
1988	A Calderwood	James Vigus	No contest
1989	James Vigus	J Conlon	No contest
1990	Adam Hunt	Karl Mah	No contest
1991	Joe Conlon & Karl Mah	Luke McShane	No contest
1992	T Holmes	R Murphy	A Chowdhury
1993	L Debbage	S Casement & S Clark	A Kissoon & G Walker
1994	S Bough & S Casement	S Buckley, A Das, M Jones & T Sachdev	T Sachdev
1995	A Kissoon	K Chakraborty	K Chakraborty
1996	K Chakraborty & G Jones	Ameet Ghasi	G Jones
1997	S Gordon	Jonathan Zoubaida	T Thiruchelvam
1998	Lee Gold	B Buckley, M D Elstrop & T M Sharp	David Howell
1999	David Howell	David Howell	C Bellin, D Hawrami, S Khoo & S Pozzo
2000	T W Pym & J Snowden	D Hawrami, S Modwal & T Robinson	P Negi
2001	Gauri Chirukandath Manoj	Parimarjan Negi	Subin Sen
2002	Gauri Chirukandath Manoj	Gauri Chirukandath Manoj	Yang-Fan Zhou
2003	Chirakandath Manoj	Prasanna Rao, Fenil Shah	Sahaj Grover
2004	S Sathyanandha, B Wetherfield	D Fernandez, D Hunt, S Sathyanandha	Nathan Taylor, Milo Thrumble
2005	J Lenier, S Sathyanandha	Jude Lenier, Nathan Taylor	James Bowler
2006	Thomas Senior	Ram Mohan	Robert Fitzgerald
2007	R Fitzgerald, A Taylor	Isaac Sanders	Anna Wang
2008	Joseph McPhillips	Ravi Haria	W Claridge-Hansen, M Kenyon & R Shiatis

	Girl's Under-16	Girl's Under-15	Girl's Under-14	Girl's Under-13
1970	No contest	No contest	Sheila Jackson	No contest
1971	No contest	No contest	Susan L Caldwell	No contest
1972	No contest	No contest	S A Jordan	No contest
1973	No contest	No contest	J F W Park	No contest
1974	No contest	No contest	Helen Granat	No contest
1975	No contest	No contest	Helen Granat	No contest
1976	No contest	No contest	Claire E Whitehead	No contest
1977	No contest	No contest	Carey A Groves	No contest
1978	No contest	No contest	Gaynor D James	No contest
1979	No contest	No contest	No contest	No contest
1980	Karen Cartmel & Lavinia Pereira	No contest	Susan Walker & M Hepworth	No contest
1981	Karen Cartmel	No contest	Caroline Hallett	No contest
1982	Susan K Walker	No contest	M Eaves	No contest
1983	Cathy Forbes	No contest	Caroline Hallett	No contest

	Girls Under-16	Girls Under-15	Girls Under-14	Girls Under-13
1984	Mandy Hepworth	No contest	D Johnson & J Baxendine	No contest
1985	Caroline Hallett	No contest	D Johnson	No contest
1986	H Eaves	Julie Harwar	Cathy Haslinger	Cathy Haslinger
1987	Cathy Haslinger	Cathy Haslinger	J Eastwood	J Eastwood
1988	J Eastwood & Angela Eyton	G O'Farrell	E Holland, S Joy & R Mothershil	S Joy & Claire Lusher
1989	Angela Eyton	J Eastwood	S Joy & T Thompson	K Horsfield & F Webster
1990	Cathy Haslinger & S Joy	T Thompson	Fiona Webster	Harriet Hunt & Louise Orton
1991	T Thompson & F Webster	Fiona Webster	Harriet Hunt	Harriet Hunt
1992	Emily Howard	A Nathoo & S Smith	C Webster	Lorna Burrows & E Howard
1993	Ruth Sheldon	Heather Lang	Emily Howard	Mandy Haslinger
1994	Emily Howard	Emily Howard	Ruth Bates & Jessica Ho	Jessica Ho
1995	Ruth Bates	Ruth Bates & Jessica Ho	J, Badger, J Ho & E Ford	Jo Badger & A John
1996	Jessica Ho & Heather Richards	Melanie Buckley & E Ford	Jo Badger	Rosalind Kieran
1997	Iva Anguelov	Ivana Houska	Sophie Tidman	Sophie Tidman
1998	Ivana Houska	Ivana Houska	Marienne Howard	Lydia Goodwin
1999	Marienne Howard	Marienne Howard	A Winston	Teresa Khoo
2000	Alexandra Kelly	Alexandra Kelly	Eesha Karavade	Sabrina Chevannes
2001	Sabrina Chevannes	Sabrina Chevannes	Suzie Blackburn	Sarah Hegarty
2002	Karen Bradley	Karen Bradley	Claire Morris	Sarah Hegarty
2003	Priyanka Desai	M Rudula Namibar	no girl	Robyn Smith
2004	Selina Khoo	Selina Khoo	Anya Corke	Anya Corke
2005	Lynsey Shovlin	Chantal Sirisena	Hannah Dale	Thilagini Anandajeyarajah
2006	No contest	Lateefah Messam-Sparks	S Dines, L Messam-Sparks	Sheila Dines
2007	No contest	Lateefah Messam-Sparks	Sheila Dines	Megan Owens
2008	Lateefah Messam-Sparks	Sheila Dines	Astghik Stepanyan	Jennifer Ehr & Ali Roy

	Girls Under-12	Girls Under-11	Girls Under-10	Girls Under-9	Girls Under-8
1982	No contest	Sabrina Needham	No contest	No contest	No contest
1983	No contest	A-M & C Ashby	No contest	No contest	No contest
1984	C Ashby	D Potheary & C Haslinger	No contest	S Joy & C Green	No contest
1985	C Haslinger & C Joy	Cathy Haslinger	No contest	Nicola Hon	No contest
1986	J Smith	Claire Lusher	No contest	J Saunders	No contest
1987	J Smith	J Saunders	No contest	A Nathoo	No contest
1988	Fiona Webster	H Burns & A Nathoo	A Nathoo	A Kieran	No contest
1989	Harriet Hunt	H Hunt & A Nathoo	Mandy Haslinger	Mandy Haslinger	No contest
1990	Harriet Hunt	Emily Howard	Ruth Bates	Mandy Haslinger	No contest
1991	Emily Howard	Ruth Sheldon	E Ford	Rosalind Kieran	No contest
1992	M Haslinger & C Holmes	Mandy Haslinger	Jo Badger	R Kieran, S O'Neill & C Thrower	Siobhan O'Neill
1993	Mandy Haslinger	Claire Thrower	Elaine Rutherford	Claire Thrower	Tania Sachdev
1994	Jo Badger & E Orton	Rosalind Kieran	Tania Sachdev	Tania Sachdev	Tania Sachdev
1995	Heather Richards	Claire Thrower	L Nathoo & A Winston	C Harrington & E Player	S Blackburn, S Higgins & H Walker
1996	V Kowalkowski	A Winston	Lydia Goodwin	Heather Walker	K Barnes
1997	Marienne Howard	J Gilbert & L Goodwin	Jessie Gilbert	K Barnes & K Kulkarni	L Hulley & K Kulkarni
1998	A Wilson & B Das	Sabrina Chevannes	C H Morris	P Aarons, Y Ball & C Halpin	Poppy J Aarons
1999	Sabrina Chevannes	Sarah Hegarty	Sarah Hegarty	Selina Khoo & N Miller	Selina Khoo
2000	F Berlin, D Gross & C Morris	Sarah Hegarty	V J Sindjhu	Amy Officer	K Hale & A Officer
2001	Katie Martin	Selina Khoo	Selina Khoo	Venkata Sathapriya	S Hale & R Hughes
2002	P Aarons, S Khoo & N Miller	Anya Corke	Amy Officer	Z Geidelberg & R Hughes	Rhian Hughes
2003	Anya Corke	Amisha Parmar	Sheila Dines	Rhian Hughes	Megan Owens
2004	Amy Officer	Sheila Dines	Alexandra Bottemanne	Megan Owens	Maria Wang
2005	S Dines, J Thilaganathan	Megan Owens	Megan Owens	Radha Jain	Radha Jain
2006	Megan Owens	M Owens, M Wang	Maria Wang	Radha Jain	Katherine Shepherd
2007	M Owens, A Roy	Radha Jain	C Foster, R Jain	Katherine Shepherd	Anna Wang
2008	Radha Jain	Megan Cleeves	Katherine Shepherd	Yasmin Giles	Rebecca Swetsun

BRITISH RAPIDPLAY CHAMPIONSHIPS 1986-Present

1986	Nigel Short	1998	Keith Arkell
1987	Nigel Davies	1999	Michael Adams
1988	Murray Chandler, Glenn Flear, Mark Hebden Julian Hodgson & John Nunn	2000	Ameet Ghasi & Aaron Summerscale
1989	John Nunn	2001	Mark Hebden
1990	Mark Hebden Julian Hodgson, Jonathan Speelman & R Wojtkiewicz	2002	Peter Wells
1991	Lev Polugaevsky & Jonathan Speelman	2003	Peter Wells
1992	John Nunn & William Watson	2004	Nicholas Pert
1993	No contest	2005	Mark Hebden
1994	Mark Hebden	2006	Danny Gormally, Richard Palliser
1995	Michael Adams	2007	Peter Wells
1996	Michael Adams	2008	David Howell
1997	Stuart Conquest		

COUNTY CHAMPIONSHIPS

Open Championship 1908 - Present

1908	Middlesex	1935	Lancashire	1964	Middlesex	1987	Middlesex
1909	Middlesex	1936	Middlesex	1965	Middlesex	1988	Kent
1910	Middlesex	1937	Middlesex	1966	Lancashire	1989	Middlesex
1911	Surrey	1938	Lancashire	1967	Lancashire	1990	Greater Manchester
1912	Kent	1939-45	No contest	1968	Lancashire	1991	Kent
1913	Middlesex	1946	Lancashire	1969	Lancashire	1992	Staffordshire
1914	Middlesex	1947	Middlesex	1970	Cambridgeshire	1993	Kent
1915-19	No contest	1948	Lancashire	1971	Cambridgeshire	1994	Leicestershire
1920	Surrey	1949	Middlesex	1972	Cambridgeshire	1995	Cambridgeshire
1921	Yorkshire	1950	Middlesex	1973	Essex	1996	Kent
1922	Lancashire	1951	Oxfordshire	1974	Yorkshire	1997	Kent
1923	Lancashire	1952	Oxfordshire	1975	Kent	1998	Kent
1924	Surrey	1953	Middlesex	1976	Kent	1999	Cambridgeshire
1925	Middlesex	1954	Surrey	1977	Lancashire	2000	Yorkshire
1926	Lancashire	1955	Middlesex	1978	Lancashire	2001	Cambridgeshire
1927	Middlesex	1956	Middlesex	1979	Middlesex	2002	Essex
1928	Middlesex	1957	Warwickshire	1980	Middlesex	2003	Kent
1929	Surrey	1958	Essex	1981	Kent	2004	Greater Manchester
1930	Lancashire	1959	Lancashire	1982	Yorkshire	2005	Greater Manchester
1931	Middlesex	1960	Lancashire	1983	Kent	2006	Essex
1932	Middlesex	1961	Warwickshire	1984	Kent	2007	Lancashire
1933	Lancashire	1962	Warwickshire	1985	Middlesex	2008	Lancashire
1934	Middlesex	1963	Middlesex	1986	Middlesex		

Minor County Championship 1982 - Present

1982	Leicestershire	1989	Lincolnshire & S Humberside	1996	Sussex	2003	Staffordshire
1983	Sussex	1990	Huntingdon & Peterborough	1997	Oxfordshire	2004	Bedfordshire
1984	Sussex	1991	Oxfordshire	1998	Suffolk	2005	Norfolk
1985	Sussex	1992	Bedfordshire	1999	Herts	2006	Norfolk
1986	Berkshire	1993	Oxfordshire	2000	Herts	2007	Bedfordshire
1987	Sussex	1994	Middlesex	2001	Herts	2008	Norfolk
1988	Cambridgeshire	1995	Suffolk	2002	Norfolk		

Lower Teams Championships 1982 – Present

Year	U175 (2 nd team pre-1993)	U150 (3 rd team pre-1993)	U125 (U130 pre-1993)	Under 100
1982	Kent	No contest	No contest	No contest
1983	Middlesex	No contest	No contest	No contest
1984	Middlesex	No contest	No contest	No contest
1985	Middlesex	No contest	No contest	No contest
1986	Lancashire	No contest	No contest	No contest
1987	Lancashire	Lancashire	No contest	No contest
1988	Middlesex	Warwickshire	No contest	No contest
1989	Lancashire	Nottinghamshire	No contest	No contest
1990	Middlesex	Kent	No contest	No contest
1991	Middlesex	Bedfordshire	No contest	No contest
1992	Middlesex	Middlesex	Lancashire	No contest
1993	Greater Manchester	Middlesex	Hertfordshire	No contest
1994	Hampshire	Cleveland	Cleveland	No contest
1995	Nottinghamshire	Warwickshire	Suffolk	Kent
1996	Leicestershire	Devon	Warwickshire	Suffolk
1997	Essex	Nottinghamshire	Lancashire	Nottinghamshire
1998	Essex	Warwickshire	Lancashire	Essex
1999	Essex	Warwickshire	Cambridgeshire	Surrey
2000	Warwickshire	Essex	Cambridgeshire	Surrey
2001	Warwickshire	Greater Manchester	Lancashire	Cleveland
2002	Essex	Lancashire	Warwickshire	Kent
2003	Sussex	Lancashire	Norfolk	Lancashire
2004	Essex	Cambridgeshire	Shropshire	Norfolk
2005	Devon	Nottinghamshire	Lancashire	Essex
2006	Sussex	Yorkshire	Bedfordshire	Kent
2007	Middlesex	Lancashire	Norfolk	Shropshire
2008	Surrey	Yorkshire	Norfolk	Hertfordshire

County Rapidplay Championship 1988 - Present

1988	Nottinghamshire	1995	Warwickshire	2000	Yorkshire	2005	Bedfordshire
1989	Warwickshire	1996	Nottinghamshire	2001	Yorkshire	2006	No contest
1990-92	No contest	1997	Nottinghamshire	2002	Greater Manchester	2007	Kent
1993	Nottinghamshire	1998	Yorkshire	2003	Yorkshire	2008	No contest
1994	Nottinghamshire	1999	Yorkshire	2004	No contest		

Counties Under-18 Championship 1950 - Present

1950	Middlesex	1965	Middlesex	1980	Yorkshire	1995	Greater Manchester
1951	Warwickshire	1966	Surrey	1981	Middlesex	1996	Surrey
1952	Middlesex	1967	Lancashire	1982	Middlesex	1997	Suffolk
1953	Middlesex	1968	Middlesex	1983	Hampshire	1998	Kent
1954	Warwickshire	1969	Lancashire	1984	Hampshire	1999	Kent
1955	Gloucestershire	1970	Staffordshire	1985	Warwickshire	2000	Warwickshire
1956	Warwickshire	1971	Warwickshire	1986	Middlesex	2001	Essex
1957	Warwickshire	1972	Lancashire	1987	Kent	2002	Warwickshire
1958	Middlesex	1973	Lancashire	1988	Hampshire	2003	Essex
1959	Middlesex	1974	Lancashire	1989	Middlesex	2004	Lancashire
1960	Surrey	1975	Surrey	1990	Warwickshire	2005	Kent
1961	Surrey	1976	Middlesex	1991	Greater Manchester	2006	Wiltshire
1962	Essex	1977	Kent	1992	Surrey	2007	Kent
1963	Middlesex	1978	Warwickshire	1993	Middlesex	2008	Kent
1964	Warwickshire	1979	Middlesex	1994	Surrey & Middlesex		

Under 18 Minor County Championships 1986 - Present

1986	Durham	1992	Somerset	1998	Berkshire	2004	Warwickshire
1987	Northumberland	1993	Staffordshire	1999	-	2005	Warwickshire
1988	Derbyshire	1994	Buckinghamshire	2000	Suffolk	2006	Kent
1989	Oxfordshire	1995	Somerset	2001	Surrey	2007	No contest
1990	Suffolk	1996	Bucks & Sussex	2002	Surrey	2008	Norfolk A
1991	Oxfordshire	1997	Cheshire & N Wales	2003	Hertfordshire		

Under 13 County Championships 2007 - Present

Under-13 Championships		Girl's U-13 Championships	
2007	Berkshire	2007	Hertfordshire
2008	Sussex	2008	Yorkshire

Under 18 Girl's County Championships 1971 - 2006

Girl's Under-18 Championships					Girl's U-18 Minor Championships				
1971	Somerset	1983	Middlesex	1995	Kent	1986	No contest	1998	Surrey
1972	Lancashire	1984	Middlesex	1996	Surrey	1987	No contest	1999	Staffordshire
1973	Lincolnshire	1985	Hampshire	1997	Surrey	1988	Oxfordshire	2000	Staffordshire
1974	Devonshire	1986	Middlesex	1998	Surrey	1989	Gwent	2001	Surrey
1975	Lancashire	1987	Essex	1999	Surrey	1990	Oxfordshire	2002	Leicestershire
1976	Warwickshire	1988	Middlesex	2000	Surrey	1991	Suffolk	2003	Staffordshire
1977	Lancashire	1989	Hampshire	2001	Surrey	1992	Suffolk	2004	Wiltshire
1978	Lancashire	1990	Middlesex	2002	Surrey	1993	Somerset	2005	Wiltshire
1979	Surrey	1991	Middlesex	2003	Surrey	1994	Norfolk	2006	No contest
1980	Surrey	1992	Oxfordshire	2004	Surrey	1995	Norfolk		
1981	Surrey	1993	Suffolk	2005	Surrey	1996	Glos & Leics		
1982	Surrey	1994	Surrey	2006	No contest	1997	Suffolk		

County & District Correspondence Championship 1922 - Present

1922	Cornwall	1944	Surrey	1966	Lancashire	1988	Essex
1923	Kent	1945	Warwickshire	1967	Lancashire	1989	Warwickshire
1924	West of Scotland	1946	Lancashire	1968	Lancashire	1990	Essex
1925	Lancashire	1947	Lancashire	1969	Lancashire	1991	Essex
1926	Lancashire	1948	Sussex	1970	Warwickshire	1992	Essex
1927	Somerset	1949	Cheshire	1971	Lancashire	1993	Warwickshire
1928	Middlesex & Surrey	1950	Lancashire	1972	Surrey	1994	Essex
1929	Middlesex	1951	Essex	1973	Lancashire	1995	Sussex
1930	Middlesex	1952	Essex	1974	Lancashire	1996	Essex
1931	Middlesex	1953	Middlesex	1975	Lancashire	1997	Essex
1932	Yorkshire	1954	Middlesex	1976	Lancashire	1998	Warwickshire
1933	Cambridgeshire	1955	Gloucestershire	1977	Lancashire	1999	Sussex
1934	Lancashire	1956	Hampshire	1978	Gloucestershire	2000	Sussex
1935	Lancashire & Surrey	1957	Lancashire	1979	Somerset	2001	Yorkshire
1936	Cams & Middlesex	1958	Suffolk	1980	Gloucestershire	2002	Yorkshire
1937	Middlesex	1959	Yorkshire	1981	Lancashire	2003	Essex
1938	Yorkshire	1960	Yorkshire	1982	Surrey	2004	Yorkshire
1939	Yorkshire	1961	Gloucestershire	1983	Kent	2005	Yorkshire
1940	Berkshire	1962	Gloucestershire	1984	Somerset	2006	Essex
1941	Lancashire	1963	Yorkshire	1985	Berkshire	2007	Yorkshire
1942	Lancashire	1964	Lancashire	1986	Somerset	2008	Yorkshire
1943	Yorkshire	1965	Yorkshire	1987	Berkshire		

OTHER CHAMPIONSHIPS

TEAM LIGHTNING CHAMPIONSHIP 1954 - 1992

1954	Oxford University	1971	Cambridge	1983	Streatham & Brixton
1955-60	No contest	1972	London Commercial	1984	King's Head
1961	Romford	1973	London Commercial	1985	Botanic Regulars
1962	Birmingham	1974	Cambridge University	1986	England Under-16
1963	Birmingham	1975	Rotherham	1987	Muswell Hill
1964	Newham	1976	Bolton	1988	No contest
1965	Islington	1977	Leicester Students	1989	No contest
1966	Nottingham	1978	Atherton	1990	Mitcham
1967	Cheltenham	1979	King's Head	1991	BCF "Lions"
1968	Leeds	1980	King's Head	1992	Widnes
1969	Brighton	1981	Oxford University	1993-2001	No contest
1970	King & King	1982	King's Head		

INDIVIDUAL LIGHTNING CHAMPIONSHIP 1954 - 1992

1954	L W Barden	1973	M Horton	1984	N L Carr
1955-63	No contest	1974	J C Pigott	1985	A Dunnington & P G Large
1964	B Cafferty & M Macdonald-Ross	1975	D S C Goodman	1986	J Ady & R Payne
1965	O M Hindle	1976	A J Miles	1987	K Arkell, N Bryans, C Crouch & A Martin
1966	B Cafferty	1977	R Lobo	1988	No contest
1967	B Cafferty	1978	N D Short	1989	No contest
1968	B Cafferty	1979	G D Lee & C M Cooley	1990	C S Crouch
1969	B Cafferty	1980	N D Short	1991	N L Carr, C Dunworth & C Ward
1970	B Eley	1981	A D Martin	1992	G Buckley, A Collinson, N Davies & G Lilley
1971	I Gelfer	1982	C Crouch, M Hebden, J Hodgson, A Prie & W Watson	1993 -	No contest
1972	M Horton	1983	M Hebden & J Levitt		

NATIONAL SCHOOLS CHAMPIONSHIP 1958 - Present

(formerly the Times National Schools Championship)

1958	Calday Grange	1975	St Paul's London	1992	Nottingham High
1959	Calday Grange	1976	Bolton	1993	Truro
1960	Wolverhampton Grammar	1977	Bluecoat Liverpool	1994	Ipswich
1961	Colfe's	1978	St Paul's	1995	Methodist College, Belfast
1962	Liverpool Institute High	1979	St Paul's	1996	Manchester Grammar School
1963	Hove Grammar	1980	King Edward VI, Southampton	1997	Manchester Grammar School
1964	Liverpool Institute High	1981	St Paul's	1998	Manchester Grammar School
1965	Dulwich College	1982	St Paul's	1999	St Paul's
1966	Dulwich College	1983	Queen Mary's Walsall	2000	St Paul's
1967	Battersea Grammar	1984	RGS Newcastle	2001	Oakham School
1968	Bolton	1985	St Paul's	2002	Hampton School
1969	Dundee High	1986	Plymouth College,	2003	Oakham School
1970	Dulwich College,	1987	Queen Mary's Walsall	2004	Monmouth School
1971	Ayr Academy	1988	St Paul's	2005	Nottingham High School A
1972	Ayr Academy	1989	St Paul's	2006	Nottingham High School
1973	Bolton	1990	St Paul's	2007	Nottingham High School
1974	Southern Grammar, Portsmouth	1991	Manchester Grammar	2008	Millfield

GREAT NEWS FOR CHESS CLUBS...

ECF CLUB & CONGRESS INSURANCE

- Cover for Club Equipment (New for Old)
- Public Liability (up to £5,000,000)

Contact the ECF Office for further details:

English Chess Federation, The Watch Oak, Chain Lane, East Sussex TN33 0YD

Tel: 01424 775222, Fax: 01424 775904

Email: office@englishchess.org.uk, Website: www.englishchess.org.uk

ECF is an appointed representative under FSA regulations.

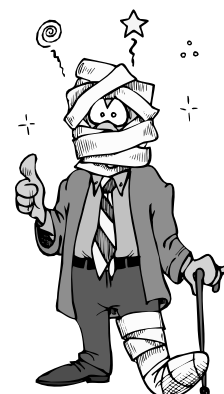

NATIONAL CLUB CHAMPIONSHIPS

Open Championship 1950 - Present

1950	Cambridge University	1970	Cambridge University	1990	Wood Green
1951	Lud Eagle	1971	Oxford University	1991	Barbican
1952	Oxford University	1972	Cambridge University	1992	Barbican
1953	Ilford	1973	Cambridge University	1993	Wood Green
1954	Cheltenham	1974	Cambridge University	1994	Paisley YMCA
1955	Cheltenham	1975	Cambridge University	1995	Barbican
1956	Ilford	1976	Athenaeum	1996	Barbican
1957	Leicestershire	1977	Atticus	1997	Wood Green
1958	Cambridge University	1978	Islington	1998	Wood Green
1959	Cheltenham	1979	Oxford University	1999	Wood Green
1960	Cambridge University	1980	King's Head	2000	Wood Green
1961	Sutton Coldfield	1981	King's Head	2001	Bedford
1962	West Ham	1982	Rugby	2002	Wood Green
1963	Manchester	1983	Oxford University	2003	Cavendish
1964	Ilford	1984	Cambridge University	2004	Wood Green
1965	York	1985	Streatham & Brixton	2005	Wood Green
1966	Oxford University	1986	Cambridge University	2006	Wood Green
1967	Bradford	1987	Wood Green	2007	Wood Green
1968	Islington & North London	1988	Glasgow Polytechnic	2008	Wood Green
1969	Cambridge University	1989	Wood Green		

Other National Club Championships 1976 – Present

Year	Open Plate (for 1 st round losers)	Major (U175)	Major Plate (for 1 st round losers)
1976	Streatham	No contest	No contest
1977	Islington & North London	No contest	No contest
1978	South Manchester	No contest	No contest
1979	Mushrooms	No contest	No contest
1980	London Central YMCA	No contest	No contest
1981	PERME Waltham Abbey	No contest	No contest
1982	Writtle	No contest	No contest
1983	Leeds University	No contest	No contest
1984	Canterbury	Tunbridge Wells	No contest
1985	Kynoch	King's Head	Bishops Stortford
1986	Sale	Hastings & St Leonards	Berkhamsted
1987	King's Head	Lichfield	Sutton-in-Ashfield
1988	Powdermill	Cambridge University	Formby
1989	Streatham & Brixton	Oldham	Streatham & Brixton
1990	Richmond	Fulham	Rose Forgrove
1991	Atticus	Warley Quinborne	Rose Forgrove
1992	Wood Green	Kingston	Morecambe
1993	Slough (Lady Haig)	Southend-on-Sea	Guildford
1994	Hayes	Hastings & St Leonards	Maidstone
1995	Crowthorne	King's Head	Exeter
1996	Ilford	Eastbourne	Huddersfield
1997	Maidstone	St Johns Ear	Undercliffe
1998	Bedford	Guildford	Huddersfield
1999	Charlton	Guildford	Southampton
2000	Mushrooms	Southampton	Wanstead & Woodford
2001	Mushrooms	Aylesbury	The Holt
2002	Maidstone	Wood Green	Rose Forgrove
2003	Mushrooms	Basingstoke Juniors	The Holt
2004	Maidstone	Wanstead & Woodford	Wood Green
2005	No contest	Writtle	Hounslow
2006	No contest	Bedford	Milton Keynes
2007	No contest	Metropolitan Knights	Wood Green
2008	No contest	Hackney	Wood Green

Other National Club Championships 1976 – Present Cont.

Year	Minor (U125)	Minor Plate (for 1 st round losers)	Handicap Rapidplay
1981	Gloucester	No contest	No contest
1982	Cambridge University	No contest	No contest
1983	Cambridge University	No contest	No contest
1984	King's Head	Sale	No contest
1985	Rose Forgrove	Metropolitan	No contest
1986	Rose Forgrove	Chloride Lorival	No contest
1987	Marlwood School	Sutton-in-Ashfield	No contest
1988	Barnstaple	Ipswich	No contest
1989	Calderdale	Musketeers	No contest
1990	Calderdale	Cowley	No contest
1991	Rose Forgrove	Sutton-in-Ashfield	No contest
1992	Calderdale	Bourne End	No contest
1993	Sun Life (Bristol)	Calderdale	No contest
1994	Rose Forgrove	Slough (Lady Haig)	Slough (Lady Haig)
1995	King's Head	Sherwood House	Maidstone
1996	Grendel	Ashfield	Maidstone
1997	West End Halifax	Hull	Bedford
1998	Alwoody	Ashfield	Cowley
1999	Ashfield	Crusaders	Cardiff
2000	Basingstoke	Rose Forgrove	Cardiff
2001	Whitstable	Linton	Guildford
2002	Checkmate	Hastings & St Leonards/Hesperides	Wanstead & Woodford
2003	Newark	Alwoodley	Syston
2004	Newark	Alwoodley	Cardiff, Magdalen College School B, Wanstead & Woodford
2005	Lancaster	Newark	Bedford
2006	Maidstone	Ashfield	Cowley
2007	Milton Keynes	Westcliff	Cowley
2008	Hackney	Bushbury	Magdalen College School Blackbirds B

Year	U-100	U-100 Plate (1 st round losers)	Handicap Rapidplay Plate (1 st round losers)
1994	No contest	No contest	No contest
1995	No contest	No contest	University of London
1996	No contest	No contest	University of London
1997	Basingstoke	Grappenhall	Southbourne
1998	Basingstoke	Syston	Imperial College
1999	Magdalen College School	Basingstoke	Poulton-le-Fylde
2000	Magdalen College School	Basingstoke	Poulton le Fylde
2001	South Hams	Cowley	Bedford
2002	No contest	No contest	No contest
2007	Magdalen College School	Rainham	No contest
2008	Snodland	No contest	No contest

Year	Intermediate (U150)	Intermediate Plate (for 1 st round losers)
1981	No contest	No contest
1982	No contest	No contest
1983	No contest	No contest
1984	No contest	No contest
1985	No contest	No contest
1986	Lichfield	GEC Coventry
1987	Calderdale	Scarborough
1988	Hackney	Warley Quinborne
1989	Oxford University	Cambridge University
1990	Charlton	Prescott & Knotty Ash
1991	Little Lever	Metropolitan
1992	Liverpool	Hammersmith
1993	Oxford University	Great Lever
1994	Portsmouth University	Tamworth & District
1995	Cosham	Eastbourne
1996	Exeter	Olton
1997	Southend-on-Sea	Morecambe
1998	Maidstone	King's Head
1999	Maidstone	Cosham
2000	Nuneaton	Great Lever
2001	Rose Forgrove	Thornbury
2002	No contest	No contest

GRAND PRIX WINNERS 1974 - Present

Year	Grand Prix	Petit Prix	Female Prix	Junior Prix	Disabled Prix
1974	Tony Miles & Gerald Bennett	No contest	No contest	No contest	No contest
1975	Tony Miles	Gerald Bennett	Dinah Wright	No contest	No contest
1976	Dave Rumens	Roddy McKay	Dinah Wright	No contest	No contest
1977	George Botterill	Jeff Horner	Sheila Jackson	No contest	No contest
1978	Dave Rumens	Nigel Short	Sheila Jackson	No contest	No contest
1979	John Nunn	Mark Hebden	Sheila Jackson	No contest	No contest
1980	John Nunn	Tony Miles	Sheila Jackson	No contest	No contest
1981	Mark Hebden	Keith Arkell	Sheila Jackson	No contest	No contest
1982	Tony Miles	Jeff Horner	Jana Miles	No contest	No contest
1983	Jim Plaskett	Nigel Short	S Jackson & J Miles	No contest	No contest
1984	Tony Miles	Keith Arkell	Sheila Jackson	No contest	No contest
1985	Peter Large	Mark Hebden	Sheila Jackson	No contest	No contest
1986	Jim Plaskett	Mark Hebden	Susan Arkell	No contest	No contest
1987	Murray Chandler	Gary Lane	Susan Arkell	Chris Ward	No contest
1988	Keith Arkell	Colin Crouch	Susan Arkell	James Howell	No contest
1989	Michael Adams	Keith Arkell	Susan Arkell	Chris Ward	No contest
1990	Julian Hodgson	James Howell	Susan Arkell	Aaron Summerscale	No contest
1991	Michael Adams	Keith Arkell	Susan Arkell	Andrew Webster	No contest
1992	Michael Adams	James Howell	Susan Arkell	Matthew Sadler	No contest
1993	Michael Adams	Keith Arkell	Susan Arkell	Matthew Sadler	No contest
1994	Mark Hebden	Keith Arkell	Susan Lalic (ex Arkell)	Mark Ferguson	Graham Lilley
1995	Matthew Sadler	James Howell	Harriet Hunt	Jonathan Parker	Graham Lilley
1996	Keith Arkell	No comparable award	Susan Lalic	Jonathan Parker	Graham Lilley
1997	Mark Hebden	No comparable award	Ruth Sheldon	Jonathan Rowson	Graham Lilley
1998	Mark Hebden	No comparable award	Susan Lalic	Simon Williams	Dean Hartley
1999	Julian Hodgson	Senior Prix	Jovanka Houska	Simon Williams	Graham Lilley
2000	Mark Hebden	Michael Franklin	Anna Partington	Simon Williams	Graham Lilley
2001	Julian Hodgson	James Sherwin	Harriet Hunt	Nicholas Pert	Dean Hartley
2002	Keith Arkell	Michael Franklin	Harriet Hunt	Stewart Haslinger	Graham Lilley
2003	Peter Wells	Michael Franklin	Meri Lyell	Craig Hanley	Dean Hartley
2004	Mark Hebden	Clive Pemberton	Sheila Dines	Ankush Khandelwal	Dean Hartley
2005	Andrew Greet	Barry Sandercock	Sheila Dines	Sheila Dines	Jack Rudd
2006	Andrew Greet	Richard Desmedt	K Arakhamia-Grant	Ankush Khandelwal	Jack Rudd
2007	No contest	No contest	No contest	Radha Jain	No contest
2008	No contest	No contest	No contest	Victor Jones	No contest

Year	Graded Prix U175	Graded Prix U150	Graded Prix U125	Graded Prix U100
2004	Brendan O'Gorman	Jinwoo Song	Richard Desmedt	Steve Webster
2005	Michael Kobylka	Jinwoo Song	Phil Bull	John Constable
2006	Donny Muter	Russell Goodfellow	Colin Eckloff	Michael Barker
2007	Helge Hjort	Raymond Gamble	Richard Desmedt	Phil Foley
2008	Paul Evans	Richard Desmedt	Roger Walker	Phil Foley

Year	U18 Prixette	U18 Prix	U16 Prix	U14 Prix	U12 Prix	U10 Prix	Amateur Prix
1982	No contest	No contest	No contest	No contest	No contest	No contest	Roy Woodcock
1983	No contest	No contest	No contest	No contest	No contest	No contest	P Lucas
1984	No contest	No contest	No contest	No contest	No contest	No contest	Steven Richard
1985	No contest	No contest	No contest	No contest	No contest	No contest	Michael Carroll
1986	No contest	No contest	No contest	No contest	No contest	No contest	Glen House
1987	No contest	No contest	No contest	No contest	No contest	No contest	Stephen Ledger
1988	No contest	No contest	No contest	No contest	No contest	No contest	Vinton Lewis
1989	Harriet Hunt	Stephen Cullip	Andrew Webster	J Parker	No contest	No contest	Vinton Lewis
1990	M Haslinger	A Webster	Jonathan Parker	Marc Bautista	No contest	No contest	Paul Shand
1991	M Haslinger	M Sadler	R Gaughan	Richard Bates	No contest	No contest	Gunnar Berzins
1992	C Webster	J Parker	S Haslinger	R Gaughan	Chris Beckett	Luke McShane	Rod Burroughs
1993	Ruth Sheldon	M Ferguson	Adam Hunt	Richard Bates	Tom Remington	No contest	Philip Briggs
1994	J Houska	James Cobb	Richard Bates	Toby Stock	John Tompson	No contest	Philip Briggs
1995	Ruth Sheldon	Karl Mah	Luke McShane	Desmond Tan	Toby Stock	No contest	G Ashcroft
1996	Ruth Sheldon	L McShane	Chris Dunlop	A Longson	M Broomfield	Peter Titmas	Paul Kelly
1997	Rosalind Kieran	K Sashikiran	Karl Mah	Craig Hanley	Thomas Rendle	M Thiruchelvam	Noel Boustred
1998	H Richards	Lorin D'Costa	M Thiruchelvam	David Shaw	Lawrence Trent	David Howell	A Horton-Kitchlew
1999	Sophie Tidman	Nicholas Pert	Edward Leung	Simon Buckley	Sumeet Ghasi	David Howell	Nick Burrows
2000	Sarah Hegarty	Craig Hanley	Simon Buckley	Ameet Ghasi	Thomas Pym	Henry Kingston	S Williams
2001	Selina Khoo	Ameet Ghasi	Thomas Rendle	Dana Hawrami	Robert Heaton	Callum Kilpatrick	David Jameson
2002	Teresa Khoo	Craig Hanley	Daniel Diamond	Paul Plant	Thomas Pym	Anuk Sirisena	Chris Edwards
2003	Naomi Miller	Lorin D'Costa	Stephen Gordon	Thomas Pym	Jia Shen Lee	S Sathanandha	Caroline Robson

ECF MASTER POINTS SYSTEM

- 1) The Master Points system will be based on the ECF Grading system.
- 2) Only ECF Members may be awarded the titles of the Master Points system.
- 3) The fee for checking the application, placing the name of the player on the ECF website and producing a certificate will be £5.00.
- 4) Application forms for Individuals and for Groups will be available on the ECF website - www.englishchess.org.uk/events/bcfawards/
- 5) There will be 5 classes of awards:
 - (a) *Chess Maestro*: A player must achieve a grade of at least 70 on any ECF official grading list.
 - (b) *Team Master*: A player must achieve a grade of at least 100 on any ECF official grading list.
 - (c) *Club Master*: A player must achieve a standard-play A or B grade of at least 130 on an ECF official grading list.
 - (d) *County Master*: A player must achieve a standard-play A grade of at least 160 on an ECF official grading list.
 - (e) *Regional Master*: A player must achieve a standard play A grade of at least 180 in two successive seasons on ECF official grading lists.
- 6) Grading lists from previous years may be used, providing evidence is provided to allow a claim to be checked.
- 7) The previous Master Points system will conclude on 31st August 2008.

Holders of Master Titles as at December 2008

(Asterisked players qualified earlier at a lower level)

Regional Masters (37)

Richard J Almond	Mike Donnelly	Naveen Jain (India)	Kenneth Norman	David Vaughan
Peter Ackley	Steve Connor	Chris Jones	Dr Adrian Pickersgill	Rajko Vujatovic
Andrew Baruch	Jeremy Fraser-Mitchell	Christopher J A Jones	Branko Pribanich	John F Wheeler
Kevin J Bailey*	Anthony R Fulton	Aiden M Leech*	Thomas Rendle**	Martin G Walker
Paul R Bielby	Costas Harris**	Daniel Lindner	Mark C Rich	Ernest M White
Andrew J Bigg**	Jamie Hopkins	James J McDonnell	Heather Richards**	
Nigel W Blades	Chris Howell	Jonathan Mutton*	Timothy Seymour	
Christopher Briscoe	Akash Jain *	Koichi B Nicholas**	Philip Stimpson	

County Masters (29)

Christopher Archer-Lock	Dean Hartley	J Ezra Lutton	Julien Shepley
Eoin S Campbell	Tim Hebbes*	Steve Moore	Jinwoo Song
Ian Duvall	Jamie Hillman	James R Nicolson	Gordon Stables
Alex J Edmans*	I D Hunnable	Paul W O'Brien*	Neville H Twitchell
Sam Essen*	Angus S James*	Anna Partington*	Dr Steve M Williams*
David J Faulkner	Richard M Jones	David A Patrick	
Karl Forman	Stephen M Jones*	Carl S Portman*	
David J Hamblin	Robert A Lanzer	Mark I Roberts	

Club Masters (46)

J Garth Andrews	Malcolm C Clarke	Gawain C B Jones	Robert P Radford
Jo Badger	Peter Dallas	Nigel P Kerby	William Ramsden
Paul Badger	Paul Davies	Graham Lee	Christopher Rawlinson
Dale J Bailey	Connagh-Joseph de Mooi	Cosmos Lim	Paul Richards
Lyall C P Bayliss	Daniel Diamond	Christopher Lund-Yates	Alan Riddoch
William D Bennet	Anthony M Eskinazi	William McLaughlin	Henry Sharples
Nigel Bye	Douglas Forbes	Steve Mills	Gregory Tebble
David Campbell	Raymond Gosden	Peter Morrey	Liam D Varnum
Stephen J E Casement	Christopher Hansell	Dinah Norman	Peter A Williams
Kumardip Chakraborty (India)	Ralph M Hewes	James Peet	Paul Welford
James Chappell	Raymond K Hunt	Tom Peet	
Stephen J Chick	Christopher M Jones	Mark C Pooley	

Chess Maestro (3)

Martin Karl Cockerill	Amy Marie Greenhough	Charles W Wood
-----------------------	----------------------	----------------

95th British Chess Championships

The lead-up to Liverpool stuttered somewhat as the Manager of Congress Chess, David Welch, was forced to stand down in May due to continuing ill health, and it was good fortune that the highly experienced Stewart Reuben was able to step in at relatively short notice to keep the show on the road.

The venue itself, the renovated St. George's Hall, was unequivocally the most splendid ever for this event, and lent the proceedings a certain grandeur, making a suitable arena for the 12 GMs, 13 IMs and others in which to contest the title. In spite of this overall strength, there were no previous holders involved, so there was bound to be a new name on the trophy, and all the top players must have fancied their chances of it being theirs.

The Opening ceremony was graced by the Lord Mayor, Cllr Steve Rotheram and local MP Angela Eagle, a former British Girls Champion. ECF President Gerry Walsh presented the 2nd John Robinson bursary to Gawain Jones, before everyone got down to the main business.

Andrew Martin's Game of the Day has been a regular feature of recent years, but the addition of an immediate £100 cash award in addition to the traditional pat on the back, focussed the minds greatly. Certainly the response of each GM as their name was called out often seemed more appropriate to a large lottery win. The extra funding was generously provided by Liverpool John Moores University, arranged by Professor David Robertson.

All sections proceeded smoothly throughout the two weeks. On the afternoon of the first Tuesday, every board on every table throughout the entire hall was occupied by a game in progress, which made a spectacular sight.

Toward the end of the fortnight, it looked as if there would be a multiple tie for the Championship, known as "the controllers' nightmare", but with Arkell beating the top seed Jones in the final round, thus catching up Conquest, the play-off was at least limited to just two players. In the end, Conquest proved too aggressive for Arkell to hold off and he proved a worthy and popular winner, after many previous attempts. Keith's consolation was to share with Stuart the English Championship in the shape of a new trophy, the Tony Miles Cup. This took place after the official prizegiving which was graced again by the Lord Mayor and another local MP, this time Maria Eagle, Angela's sister.

The backroom team functioned well throughout, although there were some changes to individual duties. Neville Belinfante was awarded the Richard Boxall Plate for his role as Entry Secretary. Steve Connor worked tirelessly as the new webmaster, leaving Dave Clayton free to concentrate on the smooth functioning of an ever-increasing number of electronic boards. Nick Nixon's second year as on-the-spot junior coach was also much appreciated.

Publicity included a live radio interview on the steps outside the hall at 8 a.m. on Day 1 and a lengthy visit by a BBC cameraman who put together a 10 minute video that went onto the BBC website. It was suggested I should do a blog for the website, which left me free to pick up on any unusual or off-beat stories that came to light around the hall. Like the juniors who had come all the way from Gibraltar to play; the world's youngest arbiter in action, 11 year old Maya Haria who controlled the U-9 championship; the breaking news of Meri-Grigoyan-Lyell's appointment as Manager of Ladies Chess (acting until ratified by the Board); Jack Rudd as the only title-winner this year; the first champion from Ireland for many years; the new kid on the block, Venezuelan-born Felix Ynosa - and so on.

All these stories and all the details of every section can be seen in full on the event's excellent website britishchess08.com

Next year the event moves south to the popular resort of Torquay, where the Riviera Centre has already twice proved equal to the demands of this large event. Up to 1,000 entries can be expected, so don't leave your entry to the last minute.

R. H. Jones
Publicity Officer



British Ladies' Champion: (incorporated within British Championship) Jovanka Houska.

English Champion: (within British Championship) Keith Arkell, Stuart Conquest; **English Lady Champion:** (within British Championship) Jovanka Houska

British U18 Champion: (within British Championship) James Hanley, Yang-Fan Zhou; **British U21 Champion:** (within British Championship) Stephen Gordon

Alexander Best Game Prize: Mike Surtees; **2008 Championship Qualifiers:** John Sugden, Liam Varnam, Goerge Salimbeni, Edward Taylor, Aref Vasli, Sheila Dines, Charles Fry, Andrew Green, Philip Makepeace

Most Improved Rating Performances: 2150-2299 Jonathan Hawkins; U2150 Felix Ynojosa

All British Champions are shown in Bold Type. All Junior events have at least one boy champion and at least one girl champion. Those players in first or first equal position are overall champions in their yeargroup.

Major Open

1	John Sugden	Hastings & St Leonards	8½
2	Liam Varnam	Maidenhead	8
3 =	George Salimbeni	Sussex	7½
	Edward Taylor	Wallasey	7½
	Aref Vasli	Sheffield Nomads	7½

British Senior Championship

1 =	George Dickson	Metropolitan	5½
	John Littlewood	Liverpool	5½
3 =	David Anderton	Walsall Kipping	4½
	Paul Habershon	Bedford	4½
	Geoffrey James	Brighton & Hove	4½
	Michael Prizant	Coulsdon CF	4½
	Paul Timson	Clitheroe	4½
	Alastair White	Edinburgh	4½
9 =	D George Ellison	Poulton-le-Fylde	4
	Andrew Price	Leamington	4
	Alastair Summers	Peterborough	4

British Under 18 Girl Champion

Sheila Dines	Surrey	7
---------------------	--------	---

British Under 16 Championship

1	Sam Osborne	Ireland	6
2	James Foster	Cowley	5½
3	James Adair	Reading	5
Girl	Lateefah Messam-Sparks	West Nottingham	3

British Under 15 Championship (within U16)

1	James Foster	Cowley	6
Girl	Sheila Dines	Surrey	4½

British Under 14 Championship

1 =	Saravanan Sathyanandha	Haberdashers	5½
	Samuel Walker	Wycombe & Hazelmer	5½
3 =	Akash Jain	Wellington College	5
	Richard Weaving	Solihull Checkmates	5
5 =	Adrian Archer-Lock	Berkshire Junior	4
	Gabriel Barr	Norwich Juniors	4
	William Boulton	Norwich Juniors	4
	Anand Krishnan	Ashtead	4
	Astghik Stepanyan	Sutton Coldfield	4

British Under 13 Championship

1	Felix Ynojosa	Reading	6½
2	Brandon Clarke	Littlethorpe	6
3 =	Jennifer Ehr	Barnet Knights	4½
	Ali Roy	Scotland	4½
	Gordon Scott	Norwich Juniors	4½

British Under 12 Championship

1	Felix Ynojosa	Reading	6½
2	Henrik Stepanyan	Sutton Coldfield	5½
3	Peter Andreev	Richmond	5
	Baven Balendran	Kent	5
	Jamie Horton	Manchester	5
	Nathan Taylor	Bolton	5
Girl	Radha Jain	Pinner	4½

British Under 11 Championship

1 =	James Bowler	Copperworks	5½
	Megan Cleeves	Thamesdown	5½
	Isaac Sanders	The Hall	5½
4 =	Ravi Haria	Barnet Knights	5
	Roy Zhang	Wokingham	5
6 =	Henry Broadley	Chorley	4½
	Robert Fitzgerald	Sussex Junior	4½
	Athar Mehmood	Newport	4½
	Adam Taylor	Sutton	4½

British Under 10 Championship

1	Joseph McPhillips	Bolton	6
2	Ravi Haria	Barnet Knights	5
3 =	Jake Breindel	Barnet Knights	4½
	Nicholas Jelcic	Ashtead	4½
	Rohan Shiatis	Coulsdon	4½
	James Walsh	Leyland	4½
	Matthew Walsh	Leyland	4½
Girl	Katherine Shepherd	Ashtead	4

British Under 9 Championship

1	Ravi Haria	Barnet Knights	6½
2	Joris Gerlagh	Greater Manchester	6
3 =	Daniel D'Souza-Eva	Oxford	5
	Michael Fernandez	Singapore	5
	Raphael Kalid	Kent	5
Girl	Yasmin Giles	Kent	3½

British Under 8 Championship

1 =	William Claridge-Hansen	Aylesbury	5
	Mark Kenyon	Nottingham	5
	Rohan Shiatis	Kent	5
4 =	Mihai-Tiberiu Dima	Birkenhead	4½
	Adarsh Vani	QEGS Wakefield	4½
6 =	Vincent Lee	Haberdashers Askes Sch	4
	Billy Twigge-Molecey	Sussex Junior	4
	Yang-Jian Zhou	Richmond Juniors	4
Girl	Rebecca Swetsun	Essex	3

British Under 175 Championship

1 =	Paul Evans	Lancashire	4
	Derek Horseman	Southport	4
3	Robert Elliston	Hastings	3½
4 =	Martin Bush	Wantage	3
	Christopher Doran	Chester	3
	Trefor Thynne	Newton Abbot	3

British Under 150 Championship

1 =	David Pearcey	Aigburth	4½
	Keith Palmer	Louth	4½
3 =	Guy Batchelor	Willesden & Brent	4
	Brendan O'Gorman	DHSS	4
5 =	David Bryan	Chester	3½
	Darren Laws	Tynemouth	3½

British Under 125 Championship

1	Stephen Lloyd	Chester	4½
2 =	David Farley	Wallasey	4
	David Fowler	Snodland	4
	Siegrun Macgilchrist	Glasgow	4
	Owen Robson	York	4
6 =	Norman Andrews	York RI	3½
	David Langridge	Brighton & Hove	3½
	Peter Szabo	Metropolitan	3½

British Under 100 Championship

1 =	Richard Fox	Bolton	4½
	Stanley Johnson	South Shields	4½
3 =	John Wynne	York RI	4
	Paul Jackson	Lancaster	4
5 =	Roger Brown	Shifnal & Telford	3½
	David Everitt	Haywards Heath	3½
	Barry Miles	Middlesex	3½

5 Day Open Morning Tournament - Week 1

1	David Pearcey	Merseyside	4½
2	Xi-Yang Guo	Rotherham Junior	4
3 =	Paul Bielby	Jesmond	3
	Alexander Combie	Newark & Southwell	3

5 Day Open Morning Tournament - Week 2

1	Richard Lobo	Petts Wood & Orpington	4½
2 =	Richard Bryant	Telepost	4
	Paul Bielby	Jesmond	4
4	Gary Senior	Hendon	3½

5 Day Open Afternoon Tournament - Week 1

1 =	Anthony Hynes	Birmingham	4½
	Stephen Mulligan	Lancashire	4½
3 =	Richard Bryant	Oswestry	4
	Adrian Somerfield	Stourbridge	4
4	Andrew MacQueen	Scotland	3

5 Day Open Afternoon Tournament - Week 2

1 =	Richard Bryant	Oswestry	4½
	John Quinn	Ealing	4½
3 =	Noah Schlesinger	Hampton School	4
	Julien Shepley	Guildford	4
5 =	Martin Brown	Grappenhall	3½
	Patrick Gower	Ecclesall	3½
	Peter Horlock	Godalming	3½
	Selina Khoo	Surrey Junior	3½
	Stephen Pride	Cambridge City	3½

5 Day Open Junior Tournament - Week 1

1	Mihai-Tiberiu Dima	Birkenhead	9
2	Rory Johnson	Essex	8½
3	John Daley	Kent	3½

5 Day Open Junior Tournament - Week 2

1	Florence Mitchell	Berkshire	8
2 =	Gerard Varney	Southport	7
	Yash Chhatwani	Gibraltar	7

Rapidplay – Week 1

1	Keith Arkell	Bath	5½
2 =	Alexander Combie	Newark & Southwell	5
	James Hanley	Lancaster	5
4 =	Andrew Greet	Hilsmark Kingfisher	4½
	George Salimbeni	Sussex	4½
GP	Lana Boztas	Ashtead	4

Rapidplay – Week 2

1 =	Bogdan Lalic	Sutton	5½
	Keith Arkell	Bath	5½
3	Felix Ynojosa	Reading	5
4	Peter Jowett	Lytham ex-Servicemen	4½
GP =	David Ashton	Pensby	3½
	Francis Moan	Stockport	3½

Weekender Atkins

1 =	Darryl Wolstencroft	Blackpool	4
	Stephen Orton	Norfolk & Norwich	4
	John Merriman	Cavendish	4
	Robert Newton	Heywood	4
5, GP	Brendan O'Gorman	DHSS	3½
6	Alexander Combie	Newark & Southwell	3

Weekender Soanes

1 =	Robert Frith	Prescot	4
	Robert Clegg	Huddersfield	4
	Matthew Shaw	Southend	4
4 =	Roland Johnson	Brentwood School	3½
	Thomas Clements	Three C's	3½
6 =	David Newell	East Cheshire	3
	Michael Connor	Great Lever	3
	Ray Williams	Capenhurst	3
	R Dave Picken	Hoylake	3
	Mark Taylor	Rochdale	3
	Phil Brine	Wallasey	3
GP	Michael Wood	Pensby	3

Weekender Yates

1 =	Timothy Allen	Battersea	4
	Andrew Costello	Muswell Hill	4
	Barry Miles	South Norwood	4
4 =	Paul Horman	Morecambe	3½
	Dinesh Jain	Pinner	3½
GP =	Stephen Billett	Portsmouth	3
	James Courtenay	Southend	3
	John Manson	Wallasey	3

RICHARD BOXALL PLATE AWARD WINNERS

1986	Mary Kluth	1998	Alex McFarlane
1987	Frank & Olive Hatto	1999	Stewart Reuben
1988	Harry Baines	2000	Victor Cross
1989	Mary Kerridge	2001	John Robinson
1990	David Welch	2002	Richard Furness
1991	David Wallace	2003	Hugh Flockhart
1992	Neil Graham	2004	Ian Cowen
1993	Eric Croker	2005	John Turnock
1994	George Smith	2006	David Clayton
1995	Peter Purland	2007	Lara Barnes
1996	Alec Webster	2008	Neville Belinfante
1997	Roger Edwards		



Photo: Maria Eagle MP with Neville Belinfante



GM Keith Arkell joint English Champion, IM Jovanka Houska British & English Ladies Champion, GM Stuart Conquest British & English Champion 2008. Photograph by Bob Jones.



Playing Hall. Photograph by Bob Jones.



Standing l-r: Gerry Walsh President of the ECF & Stewart Reuben Congress Manager. Seated l-r: Angela Eagle MP and Lord Mayor of Liverpool Councillor Steve Rotheram. Photograph by Stephen Connor.



John Littlewood, British Senior Champion. Photograph by Bob Jones.



Last round tension in the U150 final round on top board: David Bryan v Keith Palmer. Photograph by Stephen Connor.



George Dickson & David Anderton on top board, starting their last round game. Photograph by Bob Jones.

ENGLISH CHESS FEDERATION GRAND PRIX 2008

*Sponsored by CCF MindGames Ltd
www.ccfworld.com/MindGames*

We are extremely grateful to John and Christine Constable for their generosity in donating the trophies for the 5 categories of the Grand Prix.

Final Leader Boards 14 July 2008

Bold indicates players who are counting the maximum number of events.

Junior Prix			
	Name	Club/Area	Pts
1	Jones, Victor GL	Kent Junior Congresses	697
2	Weller, Jean-Luc	York RI	659
3	Clarke, Brandon GI	Littlethorpe	645
4	Fitzgerald, Robert	Sussex Junior	617
5	Clanchy, Nicholas	Kent Junior Congresses	602
6	Jain, Radha	Pinner	602
7	Sanders, Isaac B	Highgate School	601
8	Jones, William EG	Kent Junior Congresses	595
9	Zhou, Yang-Fan	Richmond Juniors	595
10	Harvey, Marcus R	Bicester RHS	591

Graded Prix (174-150)			
	Name	Club/Area	Pts
1	Evans, Paul A	AXA Lytham	614
2	Hjort, Helge	Hendon	590
3	Gamble, Raymond J	Spondon	553
4	Bryant, Richard BE	Telepost (Shrewsbury)	551
5	Cutmore, David A	Wood Green	541
6	Almond, Richard J	Hastings & St Leonards	530
7	Jaszkiwskyj, Peter	East Ham	522
8	Mitchell, Stephen	Slough	492
9	Hegarty, Sarah N	Ashtead	479
10	Cutmore, Martin J	Wood Green	473

Graded Prix (149-125)			
	Name	Club/Area	Pts
1	Desmedt, Richard E	Netherton	622
2	Goodfellow, Russell	Tunbridge Wells	606
3	O'Gorman, Brendan	DHSS	597
4	Clegg, Robert	Huddersfield	578
5	Connor, Michael I	Great Lever	545
6	Combie, Alex B	Newark & Southwell	526
7	Jackson, Paul G	Coulsdon CF	520
8	Waldock, Adrian DP	Guildford	519
9	Papier, Alan	Bristol & Clifton	511
10	Price, Andrew	Leamington	506

Graded Prix (124-100)			
	Name	Club/Area	Pts
1	Walker, Roger W	Belper	581
2	Gartside, Carl	High Peak	575
3	Boustred, Noel J	Gosforth	556
4	Jones, Laurence AG	Lewisham	553
5	Allen, Timothy S	Battersea	542
6	Barnell, Terry E	London E *	542
7	Farthing, Andrew P	Worcester	534
8	Buckell, David J	Pendle	534
9	Rush, Steven J	Rhyl	520
10	Naldrett, Geoff W	Insurance	509

Graded Prix (U100)			
	Name	Club/Area	Pts
1	Foley, Phil T	Upminster	635
2	Fraser, Alan R	Beckenham & Bromley	555
3	Miles, Barry S	Middlesex CCA	548
4	Jain, Dinesh	Pinner	519
5	Scorer, David M	Pendle	503
6	Everitt, David	Haywards Heath	494
7	Stone, Mark R	Petts Wood & Orpington	491
8	Saunders, Peter	Bristol & Clifton	483
9	Robson, Caroline J	Barnet Elizabeth	480
10	Smith, Phil	Rolls Royce Derby	476

NATIONAL COUNTIES CHAMPIONSHIPS 2007/2008

Moat Community College, 5 July 2008



Once again the cream of the County teams gathered at Moat College, Leicester. This increasingly popular venue, with its ease of access and spacious playing hall is ideally suited to this event and we are very grateful for the continuing support of the school which is gaining an excellent reputation as a science college.

Lancashire thought they were lucky to defeat Surrey in the semis, and faced Middlesex with trepidation. The closeness of the match was reflected in the number of times that controllers were asked as to the status of the board count. Eventually, the holders triumphed over Middlesex by 9-7.

The Minor Counties final saw Norfolk trying to go one better than their runners-up spot last year against the Midlands Minor Champions, Shropshire. Here the result was never in doubt after Norfolk gained an early lead eventually winning 10-6.

Essex's match against Surrey saw the swansong as a county captain after 102 matches of John Philpott. This match was always very close with Surrey ending John's dream of a winning exit by $8\frac{1}{2}$ - $7\frac{1}{2}$. An Essex player allowing a mate in one did not help.



Yorkshire, regular visitors to this event played Hertfordshire in the U150s in another match which was not as easy as it looked with Yorkshire running out 10-6.

Norfolk had had two close matches on their way to the final, winning one by a mobile phone gambit, but Sussex ran them very close until the last three boards resulted in a $9\frac{1}{2}$ - $6\frac{1}{2}$ wins for Norfolk giving them an usual double. The U100s between Nottinghamshire and Hertfordshire looked like being a runaway win for the latter but late wins for Nottinghamshire could not quite prevent a 7-5 win for Hertfordshire.

Applause for the venue was also shared with the appreciation for the controllers, headed by John Shaw assisted by Adrian Elwin. Dave Welch and Cyril Johnson with administrative assistance from Liz Gist and Tarek Rahman.



Open Final

Board	Lancashire	Score	Middlesex	Score
1	G Morrison	1	C Crouch	0
2	B Hague	0	M Lyell	1
3	C Kennaugh	1	S Spivack	0
4	B Lund	0	C Mackenzie	1
5	H Hughes	1	J Reid	0
6	N Ivell	1	P Ackley	0
7	J E Littlewood	½	P Mckeown	½
8	M Mitchell	½	G Dickson	½
9	P Jowett	½	M Tasker	½
10	P Timson	½	M Davey	½
11	M Peacock	½	M Lee	½
12	J Sumner	1	S Coles	0
13	L Kay	0	Z Djabri	1
14	DG Ellison	½	I Calvert	½
15	M J Conroy	½	A Fulton	½
16	M Whitehead	½	M Crichton	½
	Total	9	Total	7

Minor Counties Final

Board	Norfolk	Score	Shropshire	Score
1	M Harris	0	S A Fowler	1
2	P Talsma	½	N J Rutter	½
3	S Orton	1	N M Ferrington	0
4	K McEwan	0	J R Hopkins	1
5	Z Zali	1	P J Makepeace	0
6	C Russel	0	G Cooper	1
7	R Calindas	½	J K Footner	½
8	H Duncanson	1	C J Roberts	0
9	S Pullinger	1	G Edwards	0
10	T Robinson	1	S Tarr	0
11	C Dekker	1	I R Wilson	0
12	T Turner	1	G C Link	0
13	R Hughes	½	J Whittaker	½
14	J Burrow	½	C Lewis	½
15	S Moore	1	P J Kitchen	0
16	J Bell	0	W A Peck	1
	Total	10	Total	6

U175 Final

Board	Essex	Score	Surrey	Score
1	I Reynolds	0	C Turner	1
2	T Hebbes	½	D Rosen	½
3	K White	½	D Hill	½
4	I Hunnable	0	D Sedgwick	1
5	R Parker	0	J Shepley	1
6	P Gregory	½	M Smart	½
7	P Williamson	1	K Thurlow	0
8	D Spearman	0	P Barasi	1
9	J Moore	½	P Stimpson	½
10	L Marden	1	D Malcolm	0
11	S Kalinsky	1	G Marchant	0
12	P Doye	½	S Wrigley	½
13	D Millward	0	C Clegg	1
14	J A White	½	P Archer	½
15	C Ramage	1	I Deswarte	0
16	T Donnelly	½	G Alcock	½
	Total	7½	Total	7½

U150 Final

Board	Hertfordshire	Score	Yorkshire	Score
1	A Batson	1	J Carpenter	0
2	D Cox	0	Y Taroyan	1
3	D Bower	½	R Murray	½
4	A Hall	½	C Davies	½
5	A Burrows	0	A Bak	1
6	R Gordonsmith	0	T Whitaker	1
7	R House	0	J Swallow	1
8	M Carnochan	1	G Bak	0
9	M Topham	½	T Pitcher	½
10	B Judkins	1	M Khakimova	0
11	J Aldred	½	P Howden	½
12	S Charles	0	R Browne	1
13	M Harris	½	R Jones	½
14	I Mutton	0	M Simmonds	1
15	P Kenning	½	R Letton	½
16	M Price	0	N Mahoney	1
	Total	6	Total	10

U125 Final

Board	Norfolk	Score	Sussex	Score
1	D Owen	0	Bryant M	1
2	A Donnelly	½	McCulloch G	½
3	G Scott	1	N Goldberg	0
4	R Rickard	0	J Marshall	1
5	J Wickham	1	A Squibbs	0
6	M Le-Vine	½	D Curtis	½
7	J Danger	1	B Silverstein	0
8	N Slater	1	J Denning	0
9	M Morter	1	M Plumb	0
10	K Osborne	1	D Wallis	0
11	R Neil	1	R Waddingham	0
12	C Clarke	½	R Hunt	½
13	B Rissmann	0	S Mohan	1
14	G Clayton	0	R Mohan	1
15	P Cox	1	C Yates	0
16	C Morter	0	T Fitzgerald	1
	Total	9½	Total	6½

U100 Final

Board	Hertfordshire	Score	Nottinghamshire	Score
1	R Kearns	1	N Wright	0
2	T Douse	½	S McIntosh	½
3	G Williams	1	M Zhang	0
4	B Saunders	1	P Patel	0
5	G Ruddick	1	B Hobson	0
6	R Butcher	0	E Justice	1
7	D Hobden	1	H Ali	0
8	I Leighton	1	S Swift	0
9	T O'Sullivan	0	L Morrell	1
10	I Riddoch	0	R Dawson	1
11	J Harris	½	A Garside	½
12	K Elder	0	A Alfred	1
	Total	7	Total	5

NATIONAL CLUB CHAMPIONSHIPS 2007/2008

London, 6 July 2008



The Open finalists.

The National Club Finals kicked-off on a dull wet Wimbledon Finals day under the control of ECF Senior Arbiter David Sedgwick. The 5-section 24 boards were hosted by London Chess League at their Barbican HQ in Golden Lane, where light refreshments could be consumed along with the occasional orange juice or something stronger in the downstairs bar for those chess-players that "like their Sunday beer" so not much orange juice was consumed !!

The matches started promptly at 1:30, but most finished well within the 5-hour time limit. The final match results were

Open: Wood Green 6 – 0 Maidstone

Major: Hackney 3 – 2 Diss Appointed

Major Plate: Wood Green 3½ – 1½ Wanstead & Woodford

Minor: Hackney 2 – 2 Ashfield - Hackney won on boardcount (played at Syston)

Minor Plate: Bushbury 3 – 1 Tunbridge Wells

U100: Snodland 4 – 0 Forest of Dean

One very interesting game was the b1 clash for Maidstone v Wood Green in the Open

M Taylor, 2342 – N Pert, 2547, National Club Finals, Maidstone v Wood Green

```
1 d4 d5 2 Nf3 Nf6 3 c4 c6 4 Nc3 dxc4 5 a4 Bf5 6 Nh4 Bg4 7 h3 Bh5 8 g4 Bg6 9 Nxc6 hxc6 10 e3 e6 11 Bxc4 Bb4 12 Bd2 Nbd7
13 g5 Nd5 14 f4 N7b6 15 Bb3 c5 16 a5 cxd4 17 exd4 Nc8 18 Bxd5 Bxc3 19 Bxb7 Bxd2+ 20 Qxd2 Rb8 21 Bc6+ Kf8 22 Bg2 Ne7
23 0-0 Kg8 24 Rac1 Qd6 25 Rc5 Rb3 26 Rc3 Rb5 27 Re3 Kh7 28 Re5 Rhb8 29 Rxb5 Rxb5 30 Qc3 Nf5 31 Rf2 Qb8 32 Qd3
Rxb2 33 Rxb2 Qxb2 34 d5 exd5 35 Bxd5 Qc1+ 36 Kg2 Qf4 37 a6 Qxg5+ 38 Kh1 Qc1+ 39 Kh2 Qf4+ 40 Kh1 Qf2 41 Bg2 Ng3+ 42
Kh2 Ne2 0-1.
```

The prizes were kindly presented by ECF Chief Executive Chris Majer - just in time for people to rush home to see Nadal's epic win against Federer.



Major Plate Finalists



Hackney Team with Mike McNaughton (he was disappointed !!)



Minor Plate Finalists



U100 Finalists

Open Final

	Wood Green			Maidstone	
1	Nick Pert	236	1 – 0	Martin Taylor	212
2	John Emms	235	1 – 0	Ian Watson	197
3	Chris Ward	223	1 – 0	Chris Howell	183
4	Richard Pert	228	1 – 0	Oliver Gill	177
5	Neil McDonald	226	1 – 0	Bob Lane	142
6	Desmond Tan	207	1 – 0	David Heath	138
			6 – 0		

Major Final

	Hackney			Diss Appointed	
1	John Reid	182	1 – 0	Mike Harris	190
2	Francis Chin	176	0 – 1	Caius Turner	170
3	Martin Lee	144	0 – 1	Terence Turner	164
4	Jonathan Benyunes	160	1 – 0	Antony Hall	145
5	Pepe Vives	117	1 – 0	Mike McNaughton	117
			3 – 2		

Major Plate Final

	Wood Green			Wanstead	
1	Sabrina Chevannes	170	½ – ½	D Ian Reynolds	169
2	Martin Cutmore	172	1 – 0	Ian Hunnable	169
3	David Cutmore	162	0 – 1	Larry Marden	164
4	Ali Kikoyo	167	1 – 0	Terry Whitton	151
5	John Fuhrer	e116	1 – 0	Mark Murrell	139
			3½ – 1½		

Minor Final

	Hackney			Ashfield	
1	Edward Lee	147	1 – 0	Stanley Cranmer	132
2	Robin Oakley	124	0 – 1	Neil Graham	129
3	Dashiell Shaw	119	1 – 0	Robert P Taylor	129
4	Mark Rivlin	104	0 – 1	D Philip Morgan	109
			2 – 2		

Hackney won on board count.

Minor Plate Final

	Bushbury			Tunbridge Wells	
1	Pete Baggott	133	½ – ½	Richard Haddrell	135
2	Phil Staley	126	1 – 0	Alex Woodfield	e127
3	Steve Harris	111	½ – ½	Richard Woodfield	114
4	John Button	102	1 – 0	A Paul Fabian	84
			3 – 1		

U100 Final

	Snodland			Forest of Dean	
1	Matthew Bunn	119	1 – 0	Ray Francis	116
2	David Fowler	110	1 – 0	Steve Rogers	115
3	David Lettington	106	1 – 0	Derek Lomax	87
4	Matthew Gazes	56	1 – 0	Ian Jenkins	62
			4 – 0		

TOURNAMENTS

Celebration 83rd Hastings International Chess Congress

28 December 2007 – 6 January 2008

It was Stewart Reuben's concept of having an event to celebrate the lives of the many people who have died within the past four years and who have enriched the chess scene with their work. What was surprising was that there were over 40 such people, whose brief obituaries (written by Stewart) appeared in the Congress programme.

The Masters tournament has been reported in detail in the national press and particularly in the daily reports by Steve Giddins on the Congress website. So it remains to me to express appreciation to the arbiters. They worked a 12-hour day for 10 days, with no days off and with no proper meal break. So thanks to David Welch (our chief arbiter), Alex McFarlane, Lara Barnes, our Swedish arbiter Jan Berglund, John and Christine Constable.

I should also mention the fringe events which provided the players with something to do every evening. We had master classes at Horntye Park given by GMs aimed at the junior players, Stewart Reuben's Pairs Tournament at the Pig in Paradise Pub, the Chess Quiz (questions set mainly by Steve Giddins) also at the Pig in Paradise Pub, the two blitz tournaments run by Paul Buswell and Marc Bryant at the Carlisle Pub and the Chess Variants evening run by Mike Adams and Mike Gunn at the White Rock Hotel. We even had a grandmaster snooker tournament hosted by ex-professional Steve Rush (a regular participant in the minor tournaments at Hastings), who was challenged by such illustrious names as Mark Hebden, Danny Gormally and Gawain Jones.

Con Power, Congress Director

Congress Website: www.hastingschess.org.uk



Cllr Maureen Charlesworth Mayor of Hastings presenting Golombek Trophy winners V. Malakhatko, N.Mamedev, V. Neverov)



Gawain Jones receiving 4th prize from Hastings & Rye MP Michael Foster

MASTERS TOURNAMENT

The Hastings International Chess Congress Masters Tournament ended on 6th January evening at 20:45 when Mark Hebden and Sam Collins game was drawn. Results as follows: 1= Nidjat Mamedov (AZE), Vadim Malakhatko (BEL), Valerij Neverov (UKR) 7.5/10. They share £5,000 4= Gawain Jones (Eng), Nicholas Pert (Eng), Milos Pavlovic (SRB), Falko Binrich (Ger), Bogdan Lalic (Cro), Glenn Flear (Eng) 7/10 They share £2,400.

Valerij Neverov has now been in first place for three consecutive years. Highest place female player was WGM Jovanka Houska (Eng) 6.5/10. Highest place non GM/IM Robert Eames 6.5/10.

Best performance relative to FIDE rating: Martyn Goodger who receives trophy presented by Alan Hustwayte. Best relative to FIDE under 2200: Martyn Goodger +3.27.

Qualifiers for British Championship Robert Eames 6.5/Gavin Lock 6/10 (if either has already qualified then all eligible players on 5.5 to be tie-broken.

Brilliance Prize: presented by Trustees of Horntye Park (trophy plus £100) won by Jack Rudd (Eng) for his game against Evangelos Kakkanas (GRE).

CHRISTMAS MORNING 'A'*(18 players)*

Jurgen Brustkern (Germany) 4½/5.
 Alfredo Luaces (Hastings), John
 Waterfield (Hereford) 3½
 Grading prize: Ronnie Cohen
 (Leytonstone), Paul Kelly (Hastings).

CHRISTMAS MORNING 'B'*(17 players)*

George Murphy (Dumbarton) 4½/5. Marc
 Bryant (Hastings), David Guttridge
 (Gt.Yarmouth), Paul Smith (Hove) 3½
 Grading prize: Richard Bedwell
 (Tonbridge), Adrian Waldock (Walton-on-
 Thames).

CHRISTMAS MORNING 'C'*(16 players)*

Geoffrey Naldrett (Slough), Omer
 Namouk (Hastings) 4/5. John Brooke
 (Ilkley), Timothy Chapman (Guildford),
 Lawrence Rhodes (Bexhill) 3½
 Grading prize: David Fowler (Snodland),
 James Hall (East Grinstead), David
 Howes (South Croydon), Mark Stone
 (Orpington).

CHRISTMAS MORNING 'D'*(20 players)*

Timothy Allen (Earlsfield), Douglas
 Forbes (Wooburn Green) 4/5. Ran Mohan
 (Hastings), Steven Rush (Prestatyn) 3½
 Grading prize: David Everitt (Haywards
 Heath).

CHRISTMAS AFTERNOON 'A'*(16 players)*

John Dodgson (Rye) 4/5. Richard Almond
 (St. Leonards-on-Sea), David Cutmore
 (Woodford Green), Gary Senior (London)
 3½
 Grading prize: Paul Kelly (Hastings).

CHRISTMAS AFTERNOON 'B'*(20 players)*

Russell Goodfellow (Tunbridge Wells),
 Thomas Rixon (Herts), Paul Smith (Hove)
 4/5.
 Grading prize: David Fowler (Snodland),
 Thomas Senior (London).

CHRISTMAS AFTERNOON 'C'*(18 players)*

Andrew Adair (Reading) 4½. Henry Cove
 (Hawkhurst) 4/5. Faye Ainscow (London),
 Steven Rush (Prestatyn) 3½.
 Grading prize: Jia Ping Lee (London).

NEW YEAR 'A'*(17 players)*

Nigel Povah (Guildford) 5/5. Richard
 Almond (St.Leonards-on-Sea) 3½
 3rd place and grading prizes: Stephen
 Blewitt (Hastings), Philip Bonafont (Hemel
 Hempstead), Paul Kelly (Hastings),
 Gerald Michaud (Crowborough).

NEW YEAR 'B'*(18 players)*

Sheila Dines (Surrey Juniors), Russell
 Goodfellow (Tunbridge Wells) 4/5.
 E.Barry Sandercock (Chalfont St.Giles),
 David Twitchell (Gt.Yarmouth) 3½
 Grading prize: James Abrams (Hitchin).

NEW YEAR 'C'*(22 players)*

Mahathir Mohamed Chan (Edinburgh
 University/ Malaysia) 4½. Marc Bryant
 (Hastings), Hannah Dale (Lincoln) 4/5.
 Grading prize: Timothy Chapman
 (Guildford), Allan Collins (Oxford), Simon
 Sellick (Bracknell).

NEW YEAR 'D'*(16 players)*

Steven Rush (Prestatyn) 4/5. Alan Bloom
 (St. Leonards-on-Sea), John Constable
 (Coulsdon), Barnaby Paul (Billingshurst)
 3½.
 Grading prize: Andrew Adair (Reading),
 Christine Constable (Coulsdon).

WEEKEND OPEN*FIDE-rated (18 players)*

Raymond Kaufman (USA) 4½/5.
 Alexander Cherniaev (Russia) 4. Philip
 Bonafont (England), Andrew Stone
 (England) 3½. Grading prize: Giampiero
 Amato (Italy), William Jones (England).

WEEKEND MAJOR*(45 players)*

Victor Jones (London) 4½/5. James
 Essinger (Canterbury), Helge Hjort
 (London), Eliot Hoving (Stamford), Paul
 Kelly (Hastings) 4. Grading prize: Selwyn
 Hamilton (Birmingham), Radha Jain
 (Northwood).

WEEKEND MINOR*(47 players)*

Greg Breed (Harrow), Marc Bryant
 (Hastings), Tyrone Jefferies
 (Beckenham), John Linney (Halesworth),
 Nigel Norman (Sidcup), Matthew Payne
 (Worthing) 4/5. Grading prize: Emma
 Bentley (Chesterfield), Timothy Chapman
 (Guildford), David Howes (South
 Croydon).

WEEKEND UNDER-100

Thomas Fitzgerald (Lindfield), Phil Foley
 (Rainham) 4½/5. 3rd place and grading
 prizes: Alan Bloom (St. Leonards-on-
 Sea), Amy Hoare (Billingshurst), Mikhail
 Lavrentiev (Oxford), Barry Miles
 (Uxbridge), Caroline Robson (Enfield).

Support the English Chess Federation

by joining as a Direct Member!



More details on www.englishchess.org.uk

or contact the ECF Office on 01424 775222

Gibtelecom Chess Festival

22 – 31 January 2008

This big English event took place in Gibraltar. English, well yes, in a certain sense. It is run, like the Monarch Assurance Isle of Man Congress was under the umbrella of the ECF. Neither area is part of the UK, nor can they be separately affiliated to FIDE. Full details can be found on www.gibraltarchesscongress.com.

Hikaru Nakamura (USA) £12,000 with 8/10 after a rapidplay play off with Xiang Bu (China) £8000. 3= Alexander Arishchenko, Zahar Efimenko (both Ukraine), Victor Bologan (Moldova), Mikhail Gurevitch (Turkey), Hua Ni, Hao Wang (both China), Geetha Gopal 7.5.

Ketevan Arakhamia-Grant (Scotland), Vikotija Cmilyte (Lithuania), Harik Dronavalli (India), Antoaneta Stefanova (Bulgaria) 6.5/10 each getting =C 22250 each. Best Game Prize Moulthon Ly (Australia), Victor Mikhalevski (Israel) each £500.

Leading English scores in the 205 player Masters were, all on 6.5/10 21-36=, Maxim Devereaux (2348) with a TPR of 2491; Gary Quillan (2362) TPR 2354; Jon Speelman (2491) TPR 2690!

CONGRATULATIONS to Maxim on achieving his final International Master Norm. He previously exceeded 2400 and thus should receive the title in a few months. Jon Speelman made a most welcome return to form.

6/10 37-55= Robert Bellin (2385) TPR 2570; Mark Hebden (2530) TPR 2530; Gawain Jones (2562) TPR 2398; Mark Lyell (2221) TPR 2296.

CONGRATULATIONS to Robert on achieving his first-ever Grandmaster norm after 9 rounds and, like Jon winning a £2000 Rating Prize. Although Robert won the British Championship in 1979, this was his first-ever GM norm.

Challengers 1 (players rated under 2250) 65 players Mark Lyell 4.5/5 winning £750.

Challengers 2 71 players. There were no outstanding English results but Caspar Bates and Adeoye Dasaolu shared the unrated players prize with 3.5 and 3 points in each section. This netted them each £500.

Amateur 1 50 players 4/5 4-5= Robert France, Peter Horlock £100 each.

Amateur 2 39 players Geoffrey Bishop 5/5 £1000, Chris Booth 4.5 £600.

The first Masters in 2003 had just 60 players. The prize money available to players under certain ratings is the highest in the world, this is the only event where a player rated under 2600 can win a rating prize. A player under 2250 could have picked up £6000, but he would have had to play 20 games in 10 days - as some did.

The 2009 version has £100,000 prize money and takes place 27 January to 5 February 2009.

Stewart Reuben



Photo: a general view of the tournament hall (Stewart Reuben can be seen, giving his opening address - also David Welch in the background; former British champion Robert Bellin is in the foreground).



Photo: Manuel Weeks (deputy tournament director, who will be chief tournament director in 2009), winner Hikaru Nakamura & Tim Bristow, CEO of Gibtelecom, the main sponsor.



Photo: former women's world champion Antoaneta Stefanova & Harika Dronavalli who shared the main women's prize.

10th European Senior Team Championship

Dresden, 11 – 19 February 2008

Britain first started sending teams to this event for players over 60 in 2002. It has now expanded vastly with nearly half the teams from other than Germany. This year England sent 18 players in four teams. We have had as many as 23, but that was from all of the British Isles. This year Scotland sent a separate team for the first time. The results are decided first on the number of match points, 2 for a win and 1 for a draw and then the number of game points.

Starting Rank	Final rank		Win	Draw	Loss	Match points	Game points
26	19	England A	4	3	2	11	20
		David Anderton	1	5	1		
		Geoffrey James	4	2	1		
		James Scholes	1	5	2		
		Tim Pelling	4	2	1		
		Stewart Reuben c	1	4	2		
31	25	England B	3	4	2	10	20
		Bob Wade	3	4	2		
		Mike Prizant	2	4	3		
		Michael MacDonald-Ross c	2	7	0		
		Tony Ashby	4	3	2		
		England C	4	0	5	8	19
		Ken Norman c	5	2	0		
		John Feavyour	2	2	4		
		Paul Kendall	1	5	1		
		Stephen MacDonald-Ross	2	3	2		
		Clive Pemberton	2	2	3		
		England D	3	2	4	8	15½
		Peter Wilson c	2	3	4		
		Alan Crombleholme	3	4	2		
		Dinah Norman	0	6	3		
		Peter Wood	2	4	3		

c refers to the captain of each team.

You will note all four English teams came above their seeding position. Geoff James performed exceptionally well on board 2 for the first team, but Ken Norman really excelled himself on board 1 for the third team.

The event has always taken place in Dresden and started out with just 7 entries. Next year it is finally taking a leap into the unknown and going to Velden in Austria. Senior Chess is more highly developed in Germany than any other country. This year Norway sent five teams, they were to determined to go one better than us.

Full details including the games on: www.schachfestival.de/www_festival/5d08eaa434f851f9997ba29bbac590df.php
Watch out for Tim Pelling's sparkling last round win.

Stewart Reuben

1st English Senior Chess Championships

28 January – 1 February 2008

Over fifty players gathered at the Izaak Walton Hotel, Dovedale for the first English Senior Championships. The Championship itself attracted 37 players (one player withdrawing on the morning of the event) and was by far the strongest individual tournament for Seniors (over 60s) held in the United Kingdom. Past British Champions John Littlewood, Michael Cook, Roelof Westra, Norman Stephenson, George Ellison arrived to battle with current joint champion David Anderton but at the tournament's end new seniors James Simpson, Oliver Jackson and Andrew Whiteley took the major prize money.

International Master and number one seed Andrew Whiteley won his first four games outright and was able to take a quick draw in the final round with James Simpson, his only challenger, to win the first prize of £1,025 outright. This secured Simpson at least joint second place and he was joined by Oliver Jackson who beat John Wheeler. Both Simpson and Jackson scored 4/5 and shared £400.

Andrew who was a regular player in the English teams of the 1970s and competed in three Olympiads pointed out that this was his first national title win since winning the British Under 21 Championship in 1965 – a gap of some 43 years which must surely be a record. The subsidiary Dovedale Open even was won by Robert Taylor (Mansfield) with 4/5.

ECF Chief Executive Martin Regan addressed a celebratory dinner on the closing evening and said he hoped that further individual tournaments for other English Championships could be run. What is not in doubt is that beautiful Dovedale will host a second Senior Championship in 2009. The competitors were overwhelmingly complimentary in their praise of the venue, the surroundings and the organisation of the Championships. "Excellent accommodation", "Excellent playing conditions" and "Without doubt the best congress I've ever played" were just some of the superlatives from the competitors. The event organiser was Neil Graham assisted by Steve Burke.



Photo: Andrew Whiteley (with trophy) after drawing with James Simpson (left) plus the arbiters.



Photo: Andy Price v John Littlewood

Prize Winners

1st English Senior Championship				
1st	Andrew Whiteley	London	4½/5	£1025.00
2nd =	Oliver Jackson	Cheshire	4/5	£200
	James Simpson	Peterlee	4/5	£200
Grading prize for best score Under 160 grade				
	William Armstrong	Leek	3/5	£50
	Richard Donaghay	Cambridge	3/5	£50
	Raymond Gamble	Derby	3/5	£50
	Andrew Walker	Nottingham	3/5	£50

Dovedale Open				
1st	Robert Taylor	Mansfield	4/5	£400
2nd =	Stanley Cranmer	Kirkby-in-Ashfield	3½/5	£66.67
	Stanley Lovell	Redcar	3½/5	£66.67
	Adrian Waldock	Walton-on-Thames	3½/5	£66.67
Grading prize for best score Under 100				
	David Dickson	Caergwrle	2/5	£50
	Joseph Morrison	Sheffield	2/5	£50

European Individual Chess Championships

Plovdiv, 20 April – 4 May 2008

Over the last few years the annual European Individual Championships for both men and women, with qualifying places up for grabs to proceed to either a World Championship or World Cup according to the prevailing wind, has become one of the major tournaments on the circuit. It is easy to forget quite how new these events are – this was only the 9th - and despite some teething troubles they seem to me to be overall a very welcome development. They are in fact giant open tournaments – there are no restrictions on entry – and are attracting considerable numbers as well as breaking records for quality. In terms of participation Plovdiv, Bulgaria's charming second city, could not quite match the tremendous success of Dresden last year, but still an impressive total of 480 competitors took part. Once again the field was awesome. In the 'open section' (it was the turn of the French player Marie Sebag to remind us that this should not really be referred to as the men's!) there were a total of more than 160 GMs, 70 of them sporting ratings of 2600 or over. Whatever one's views concerning inflation in the rating system, this represents a very great deal of firepower!

The English representation was sadly but understandably rather depleted compared with last year when the presence of a contingent of 18 produced a marvellous and unprecedented group atmosphere. This time myself and Gawain Jones alone battled away in the 'men's' section, while Jovanka Houska and Dagne Ciuksyte flew the flag in the women's. Although I will be concentrating here on the former, Jovanka's performance is worthy of a special mention. An unfortunate loss in the final round robbed her of a qualification spot, but she was always competing towards the top end of the event and it is a measure of the strength of the field she played that she nonetheless ended up gaining more than 20 rating points.

These tournaments are always tough, but entering the fray with a rating anywhere between about 2500 and 2550 ensures a particularly hard time. Consequently, rated similarly in the low 2520s, Gawain played 9 games against players rated around 2600 and I played 8. In my experience, this kind of field can work both ways. When things go well, you just get used to it and gain in confidence. But here, I tend to think that I simply became exhausted after a while. The high-point of my tournament came when I reached '+2' with a good win against Alexander Huzman. Sadly one silly unnecessary loss in the next round followed by a serious lapse of judgement which resulted in my being unpleasantly mangled in Round 10, and the good work was undone.

Gawain, however, a player generally known for tactical flair and creative attacking play, revealed a splendidly resilient side to his game and from Round 6 onwards simply shared the points against a succession of very strong players. Of course, strings of draws are not always celebrated by the crowd these days, but as an additional facet to the style of a gifted tactician this capacity bodes well for his future. Of course, what was happening did not represent some total metamorphosis. Reassuringly, one or two of the draws at least were generated in a mist of tactical randomness:

The upshot was that Gawain finished on 6/11 with a very respectable rating gain of 9.8, whilst I slipped back to 50% and was left feeling that I had never before expended quite so much effort to gain a solitary, lonely rating point! Nonetheless, with the benefit of hindsight and acknowledging that in chess you are never too old to learn new things, I would say that the experience was hugely valuable for us both. Moreover a quick look through the results is enough to see that some very illustrious names took a major drubbing in this highly competitive setting. I am left with the feeling that my result could have been a lot worse. It is also worth saying that the achievement of Sergei Tiviakov the 31st seed (playing under the Dutch flag these days) in winning the event outright was immense and spearheaded something of a welcome revival for the West Europeans compared with the experience in Dresden.

I certainly regard these championships as among the most important events of the year for me personally and will continue to put myself through the grind for as long as the chance represents itself. In this context we are very grateful to the ECF for supporting our participation in Plovdiv and particularly to Peter Sowray the (sadly outgoing) International Director whose help and encouragement in general and regarding this event in particular has been absolutely invaluable. I fervently hope that his successor will take a similarly positive attitude to encouraging English participation in these tournaments which offer an exceptional experience as well as the unique chance to qualify for further prestigious events at the world level.

Peter Wells

1st World Mind Sport Games

3 – 18 October 2008

The World Mind Sports Games were a truly amazing event to be part of. Following on from the Olympics in Beijing Chess, Go, Chinese Chess, Draughts and Bridge were hosted and as at the Olympics, gold, silver and bronze medals were up for grabs as countries competed against each other. Familiar faces to the chess world could be found in both the Draughts and Go with Rawle Allicock and Natasha Regan both competing. Both would have made the chess teams based on rating!

The chess part of the games was divided into individual blitz and rapid tournaments (men and women), Pairs blitz and rapid (1 man and 1 woman) and Team blitz and rapid (male and female teams). The blitz was 3 minutes and 2 seconds per move each per game and the rapid was 25 minutes and 5 seconds per move per player per game.

England (and not Team GB) were represented by Jovanka Houska in the female individual, Jovanka and Andrew Greet in the pairs and the teams consisted of Andrew, Lawrence Cooper, Rafe Martyn, Mark Lyell and reserve Stewart Reuben in the mens and Jovanka, Meri Lyell, Kanwal Bhatia and Hannah Dale in the ladies.

I stress men and women as unlike many events there were strict rules that prevented ladies from playing in the open or mens event.

It's worth providing some explanation for the team selection. Although flights, accommodation and meals were provided free of charge by the organising committee the publicity in England was not all it could have been. Aside from an e-mail sent in the early part of the year few players were aware of the existence of the event and even fewer that all expenses were being covered. Once I was made aware of this I contacted as many players as I could in the hope of securing the services of as many top English players as I could. As I was working against a 24 hour deadline in July it was impossible to speak personally to all players and hence a round robin e-mail was sent to practically every player I had contact details for.

Although the final line up of the mens team is unlikely to constitute the backbone of many Olympiad teams in the future, I think the very strong message that should be learnt by the ECF is that regardless of who is available we should never decline to send teams and individuals to tournaments because the strongest players are unavailable. The experience was invaluable to all those who played and no one disgraced themselves. In fact, Andrew scored 8/11 in the blitz which was a magnificent achievement whilst both Rafe and I managed 50% or more in both events. Mark also played an important part in many of the close matches and team spirit was good throughout.

The women's team had a more familiar look. Jovanka has been our leading active female player for some years and both Meri and Kanwal will be representing England at the Olympiad and so this was a useful warm up, albeit at vastly different time limits. Although Hannah was making her full England debut, her amazing scores at the Faber Cup over the last three or four years meant the 4th board was in capable hands and it proved that we have promising younger female players who can play a part in future England teams if they get the chance.

There are rather too many games to go through and dissect so forgive me for resorting to a certain amount of result journalism. Jovanka performed extremely well in both the blitz and rapid events, finishing 8th with a rating performance of 2526 in the blitz and performing at 2578 to qualify for the semi finals of the rapid. Unfortunately she lost to Antoaneta Stefanova (GM and former world champion) with black after drawing with white in the semis and then lost a sudden death play off to Huang Qian for the bronze medal after winning the first game with white but losing the second with black in the two game mini match. Her character to finish with 3 wins after a 4/4 start followed by 4 losses in the blitz deserves mention, as does her victories against Xu Yuhua (2478) (another former world champion) Gaponenko (2430), Li Ruofan (2426) and Socko (2434), all higher rated opponents. Her victories in the rapid included games against Hou Yifan (2578) and Hoang Thanh Trang (2483) and she can consider herself very unlucky not to win the bronze medal. Sadly, this was the nearest an English chess player came to winning a medal.

The pairs' event was a tough event. The matches consisted of 1 game with the men playing and 1 game with the women playing. Andrew played tough GM opponents throughout scoring 3.5/10 in the blitz and 5/9 in the rapid. It's not easy to fly to China and start playing almost straight away but the experience gained here by Andrew was to help him greatly when playing board 1 for the England team later on and he can be proud of his overall performance. Jovanka scored 6/10 in the blitz and 5.5/9 in the rapid and again deserves a mention not only for her results but for standing up to such a gruelling schedule.

I only played in the team events and so I feel in a better position to comment on the matches, albeit I didn't get to see a lot of the womens games. I was immensely proud to represent England as I'm sure the rest of the team were and the men achieved respectable finishes in both events; 50% in the blitz and -1 in the rapid. Individually, in the blitz, Andrew scored 8/11 on top board against a predominantly GM field, a magnificent performance whilst myself and Rafe had up and down games which both ended in a 50% score. Mark also contributed hugely to the team and we even played our "joker" by allowing Stewart a game! The rapid was equally tough and Andrew scored 50% on top board whilst I managed +1, Rafe 50% and Mark -3. The highlights in terms of team results were a 3.5-0.5 demolition of a highly rated Slovakian team and opening round 2.5-1.5 victory against Iceland in the blitz.

The ladies team was inevitably led by big scores from Jovanka who scored 7.5/10 in the blitz and an amazing 8/9 in the rapid. After three weeks blitz and rapid she coped well with the fatigue and despite her preference for playing the top players, one or two kinder pairings in the closing rounds may not have been a bad thing. The highlight for the team had to be the victory of the USA in the rapid, especially after I overheard their board 1 confidently predicting they'd win the bottom 3 boards. I wasn't able to pass this onto the team until after the match but it made victory even sweeter. I think it's fair to summarise the blitz by saying Kanwal was very happy to score 6/10, Hannah had a great debut with 4.5/10 and Meri had many good positions which she failed to convert in scoring 3. In the rapid, Jovanka posted a superb score whilst Kanwal scored a good 50%, Meri -1 and Hannah -3. As with the men all the team can be proud of their performances even though it's natural to rue the points that got away.

In closing this was a superb event to be part of and every England player can be proud of their contribution both on the board and off it. Inevitably there were one or two small problems but we coped with them as best we could. We were fortunate to have 4 free days at the end which enabled us to visit The Great Wall of China, Tiananmen Square, The Forbidden City, Summer Place and other attractions.

One can hope that the ECF are able to host the event in 2012 after the Olympics although I have not heard anything to this effect yet.

All results can be found here: www.2008wmsg.org/en

IM Lawrence Cooper



International Braille Chess Association 13th Chess Olympiad

Heraklion, 18 – 29 October 2008

The International Braille Chess Association (I.B.C.A.) 13th Chess Olympiad for blind and visually impaired players took place from 18th – 29th October 2008 in the beautiful city of Heraklion on the Greek island of Crete. The tournament consisted of 9 rounds, with a rest day on Friday 24th. The final round occurred on Tuesday 28th with a wonderful closing ceremony on the evening.



32 countries participated in this Olympiad and the United Kingdom team were seeded 8th. The UK team consisted of: 1. IM Colin Crouch (2359), 2. Chris Ross (2172) [captain], 3. Graham Lilley (2115), 4. Stephen Hilton (1907) and 5. Bill Armstrong (1964) [reserve].

Grandmaster Neil McDonald and International Master Chris Beaumont accompanied the UK team and provided magnificent and salient assistance during the tournament, providing indepth constructive prematch preparation and instructive post-mortem analysis.

Naturally, Russia played former World champions Sergey Krylov and Sergei Smirnov, as well as the current Champion Vladimir Berlinsky and were seeded number 1. Ukraine came a very close 2nd seed with the current women's World Champion Lubov Zsiltzova-Lisenko. Other strong competitors were Poland, Germany, Spain, Serbia and Lithuania.

United Kingdom got off to a flying start with 2 excellent wins over The Netherlands in round 1 and Finland in round 2. Having bagged 2 wins out of two (the tournament was ran on match-points, not game points), we were already in the lead, joint 1st with a few other countries.

Round 3 saw us pitted against Serbia, who were seeded number 3 in the tournament. After a long and tense match, Hilton lost on board 4 and Lilley got a credible draw on board 3. It was therefore up to the top two boards to pull something out. Ross had an excellent attacking game (see p18) and left it up to his top board to bring the bacon home for the team, which he duly did with some excellent positional play.

Round 4 placed us against the number 2 seed, Ukraine, who heavily outgraded us on all boards apart from 1. Lilley dropped a pawn in the opening and was slowly ground out by Zsiltzova on board 3. Hilton achieved a credible draw on board 4 and Crouch played another excellent positional game on board 1 to clinch the win.

The match therefore turned to board 2, where the UK's captain was in trouble, an exchange down playing a much stronger player.

But with a tactical flourish, great piece activity and with time pressure becoming a vital factor, Chris Ross pulled out the win of the tournament for the UK and a famous victory was incredibly accomplished.

This astounding result meant the UK were in joint lead of the Olympiad with Russia, both having 8 match points. The clash was inevitable and round 5 saw the crunch tie.

Once again, the UK were seriously outgraded and although each individual put up a stubborn and hard-fought game, Russia came home with 3-1 winners.

After this, the rest day slowed the UK's momentum and the following 2 rounds saw us pitted against Germany and Spain, who were also favourites for a top 3 place. Our loss against Germany was slightly unfortunate, as Crouch was unexpectedly outplayed, suffering his one and only loss of the tournament. His opponent, Oliver Müller, eventually won the gold medal for board 1.

In round 7 we came across Spain and again two excellent wins on the first two boards saw us secure a deserved 2-2 draw. Another 2-2 draw against Lithuania was the conclusion of round 8, although Crouch was pushing, with the exchange up for most of the game.

The final round saw us against the Czech Republic and once again, another hard-fought draw was attained.

In total, the United Kingdom got 11 match points, 4 wins, 3 draws and 2 losses.

This placed us in 6th place, two places better than our ranking and equalling our ever-best achievements at a top international event.

The top 16 teams of the tournament qualify for the I.B.C.A. World cup, which is projected to take place in Azerbaijan in 2009. The United Kingdom's principal objective was to qualify for this prestigious event. As you can tell, we are categorically delighted to have procured such an illustrious achievement. All members of the squad, coaching staff and travelling support all aided spectacularly in making this one of the most meritorious accomplishments an UK team has acquired.

Standings

1st Russia 17.
2nd Ukraine 13.
3rd Spain 13.
4th Poland 13.
5th Germany 12.
6th UK 11.

Individual scores of the UK team:

1. IM Colin Crouch 6.5/9 (silver medal)
2. Chris Ross 6/9 (7th place).
3. Graham Lilley 2.5/8.
4. Stephen Hilton 2.5/6.
5. Bill Armstrong 1.5/4.

Many congratulations to IM Colin Crouch for obtaining 6.5/9 and winning the silver medal for board 1! With his 72% performance and Ross' 66% performance, the UK team had an excellent pair of leaders.

Crouch's attainment of the silver medal must be regarded in the highest esteem. Individuals have won medals before for the United Kingdom, but achieving this on board 1 is an outstanding accomplishment and rivalled by no other UK player.



Colin Crouch with his silver medal.



UK Results

Round 1. United Kingdom 3-1 Netherlands.
Round 2. Finland 1.5 - 2.5 United Kingdom.
Round 3. Serbia 1.5 - 2.5 United Kingdom.
Round 4. United Kingdom 2.5 - 1.5 Ukraine.
Round 5. Russia 3 - 1 United Kingdom.
Round 6. Germany 2.5 - 1.5 United Kingdom.
Round 7. United Kingdom 2 - 2 Spain.
Round 8. Lithuania 2 - 2 United Kingdom.
Round 9. United Kingdom 2 - 2 Czech Republic.

"Winton" is spelt out in Braille on the shirt.

Sponsors

The Braille Chess Association would like to extend their grateful thanks to Winton Capital Management and to The Geoff and Fiona Squire Foundation, who gave the UK team generous support. Without such generosity from our sponsors, the team would have not have been so well prepared and assisted during the event.

For any further information, to view individual results and for game downloads, please visit the B.C.A. website at: www.braillechess.org.uk

Chess Olympiads

12 – 25 November 2008



It was very pleasing that LV= decided, quite late in the day, to sponsor the English teams in the 38th Olympiads. These took place in Dresden 13-25 November 2008. With their help we were able to field the best available teams. The Open team consisted of Michael Adams, Nigel Short, David Howell, Gawain Jones, Stuart Conquest – captained by Peter Wells. The women's team was Jovanka Houska, Dagne Ciuksyte, Ingrid Lauterbach, Meri Grigoryan-Lyell, Kanwal Bhatia – captained by Glenn Flear.

Dresden is a very beautiful city and the conference centre where all play took place was just about able to cope with the large number of teams competing. 1270 players took part in the Olympiad with 722 in 146 teams in the open competition and 548 in the women's in 111 teams. The players came from 141 countries. It is not so many years ago that there were only two women playing in each team, then it rose to three and now it is four, just as in the open. In addition there were 257 team captains and 120 arbiters. Several hundred other people, such as organisers, journalists, medical staff, FIDE Officials and Delegates also attended the event. Chess is popular in Germany and there were large numbers of spectators. The FIDE Congress takes place alongside the Olympiad and there were also several other tournaments for 'ordinary' players. There were also a number of cultural activities, headed by the musical 'Chess'. It is true that the Olympic Games are on a much larger scale, but chess has more member federations than any sporting activity other than the Olympics.



Naturally the system for playing the Olympiads has undergone considerable change since the series started in London in 1927 as a round robin of 16 teams. Only 15 took part in Folkestone, the only other time the event has been held in Britain. Now they are two giant Swisses of 11 rounds. Match points are used, 2 for a win, 1 for a draw and 0 for a loss. The pairing system was highly complex this time and came in for a great deal of criticism, partly based on people not being able to work out for themselves who was leading.

Both our teams started very well indeed. David Howell was presented with a bouquet before the start of Round 2 as it was his 18th birthday. Peter Wells confiscated this and David wasn't put off, going on to win. After three rounds our open team had scored maximum points of 6/6. The women's team lost in the first round, but had made a good recovery to 4/6. Both of our teams won 4-0 in Round 3. We were to continue successfully in Round 4; the England Open Team drew with Norway and the women beat Canada. In

Round 5 England Open resumed their winning ways, but the women beat Lithuania 4-0, although out rated on every board. Dagne Ciuksyte had won every game on board 2 and David Howell, making his debut and had just dropped half a point.

Round 6 we were unable to maintain our momentum against Russia and the women also lost against Bulgaria; both by 1-3. However, Jovanka beat past Women's World Champion, Antoaneta Stefanova for the first time. Drawing with Azerbaijan in round 7 was a satisfactory result, but the women losing to Ecuador was rather disappointing. Round 8 we had a fine win against Georgia, Nigel being the only winner in a fine aggressive display. The women had a fair draw against Montenegro, a team of similar strength. Round 9 our men put on a tremendous display, beating Vietnam 3-1 when they had drawn with the mighty Chinese team the previous round. This brought us up to 5th place. The women were less successful, losing 3-1 against Bosnia. Round 10 it was our turn to play China and we were less successful than the Vietnamese, losing 1½-2½. It was unsurprising that the women had a big win 3½-½ against Wales.

Thus into the last round and England drew with Croatia. Nigel lost after having had an otherwise magnificent event. But David squared the match. The women had a disaster against Estonia, losing ½-3½. This had the inevitable result of condemning us to a poor place. Probably after Jovanka came unstuck earlier on the other players tried to hard to compensate.

Statistical Summary

England started ranked 15th and ended ranking in the same position. We won 6 matches, drew 3 and lost 2, scoring 26/44.

Captain Peter Wells

Michael Adams	2734	5½/10	RP 2668	-8 points
Nigel Short	2642	7/10	RP 2741	+16
David Howell	2593	7½/11	RP 2675	+15.1
Gawain Jones	2548	5/10	RP 2556	+0.7
Stuart Conquest	2526	1/3	RP 2288	-7.4



Clearly David Howell is developing very rapidly and celebrated his 18th birthday in style. Nigel Short performed even better and gained even more rating points. Not bad for the veteran of the team.

The English women start ranking was 31 and end ranking 50. We scored 24½/44. Note, that is only 1½ points fewer than our open team.

Captain Glenn Flear

Jovanka Houska	2399	5½/10	RP 2329	-5.6 points
Dagne Ciuksyte	2339	7½/10	RP 2369	+6.1
Ingrid Lauterbach	2178	4½/10	RP 2104	-14.6
Meri Grigoryan-Lyell	2076	3½/7	RP 1992	-6.6
Kanwal Bhatia	2065	3½/7	RP 2037	-3.8

War is often described as long periods of boredom followed by a few moments of blind panic. Chess is only partly like that and perhaps the impotent spectator feels it more. Anyway, the rate of play: 40 moves in 90 minutes, all the moves in 30 minutes, adding on 30 seconds cumulatively from the first diminishes this effect.

The teams worked well together and were both well-supported by their respective captains. To perform really well in such an event, you need all the players to be in form and this was not to be. There is the possibility that some of our players ran out of steam later in the event. Perhaps we should again consider consulting sports physicians.

Stewart Reuben, ECF Director of International Chess

British Rapidplay

29 – 30 November 2008

The 2008 British Rapid play Chess took place in Halifax on November 29th and 30th. With nearly four hundred entries the weekend saw some fine chess. A summary of the main winners is given as follows. For more detailed information visit the website - www.british-rapidplay.org.uk.

Open			
1	GM David Howell	10½	£600.00
2=	FM Jonathan Hawkins	8½	£225.00
2=	GM Mark Hebden	8½	£225.00
4	IM Lawrence Trent	8	£75.00
5	FM Jovica Radovanovic	7	£50.00
<i>Grading Prizes</i>			
	Paul Hutchinson	6½	£40.00
	Michael Rabbitte	6	£40.00

Major			
1=	Guy Batchelor	8½	£300.00
1=	Mark Talbot	8½	£300.00
3	Paul Robson	8	£120.00
4=	Paul Fletcher	7½	£20.00
4=	Robert Newton	7½	£20.00
<i>Grading Prizes</i>			
4=	Gordon Stables	7½	£40.00
4=	Jean-Luc Weller	7½	£40.00
	Nayeem Syed	7	£40.00

Intermediate			
1=	Adrian Archer-Lock	9	£265.00
1=	Robert Hughes	9	£265.00
3	Matthews Parsons	8½	£120.00
4	Richard J Burton	8	£80.00
5=	Richard Desmedt	7½	£25.00
5=	Harry Streeter	7½	£25.00
<i>Grading Prizes</i>			
5=	Geoff Collyer	7½	£30.00
5=	Graham Alcock	7½	£30.00
	Mark Howarth	7	£15.00
	Nicholas Clanchy	7	£15.00
	Kevin Marshall	6½	£30.00

Minor			
1	Andrew Cowan	9	£300.00
2=	Michael Barker	8	£76.00
2=	Michael Littlewood	8	£76.00
2=	Andrew Garside	8	£76.00
2=	Andrew Ellison	8	£76.00
2=	Alex Gordon-Brown	8	£76.00
<i>Grading Prizes</i>			
	Athar Mehmood	7½	£30.00
	Martin Oliver	7½	£30.00
	Marvin Hayes	7½	£30.00
	Paul Horman	6½	£7.50
	Aidan McGiff	6½	£7.50
	John Sutcliffe	6½	£7.50
	Ian Mackay	6½	£7.50

Sunday One Day			
1=	Peter Hempson	4½	£67.50
1=	Paul Woodfinden	4½	£67.50
3=	Miroslav Gruca	3½	£22.00
3=	Chris Sheppard	3½	£22.00
3=	Jim Vickery	3½	£22.00

England Under 11 Trial		
= 1st	James Walsh	5/6
	Anna Wang	5/6
	Alexei Davis	5/6
	Ravi Haria	5/6

Junior Champions (Sunday)		
	Francesca Fozard U16	3½/5
	Alex Harris U12	4½/5
	Joris Gerlagh U10	4½/5
	Conor Murphy U10	4½/5

Coverage and all the top games from the Open are on www.british-rapidplay.org.uk. The top eight Open boards were transmitted live. Grandmasters David Howell (fresh from the Olympiad), Mark Hebden, Stewart Haslinger and Keith Arkell, to name but four, were all there. Peter Wells GM, the 2007 champion was unfortunately not present. Harriet Hunt WGM was also there. On the first day David Howell started to show commanding form. Despite the cold weather and fog, the chess was hot as David strode into the lead. Only Keith Arkell GM could hold the young grandmaster.

Meanwhile in the under 11 England Qualifier Ravi Haria was showing the form which won the event in 2007. Andrew Garside had a straight eight wins in the Minor event. By the evening David Howell GM led in the Open on 5.5 out of 6 points.

Sunday saw that the fog had gone. Leeds United football team got beat 1-0 by Histon. Was this to be the day of the H's? But which one? Howell, Hebden, or Hawkins? In round eight Jonathan Hawkins FM made a strong but unsuccessful attempt to unseat David. David finished strongly with several wins, and before the final round, he knew he was home and dry. Mark Hebden GM grinded out the key final rounds and got joint second with Jonathon Hawkins FM.

This win by David Howell GM is significant as the highest score in the Tournaments modern era history. Only Nigel Short in 1986 with 11/11 has done better. The gracious new young champion had done it in style. Once again the weekend was dominated by many upcoming juniors, and many sections saw some real chess talent.

My personal thanks to all the Controllers, Administrators, Helpers etc, and above all, the chess players who made this a successful weekend.

B Kitson, Tournament Co-ordinator

RESULTS

4NCL National Chess League

Results – 2007/2008

Division 1 Tables																					
Team	W	D	L	P		Team	1	2	3	4	5	6	7	8	9	10	11	12	GP	MP	
Guildford-A&DC 1	10	1	0	21		1	Guildford-A&DC 1	xxx	6	5	6½	5½	7	6½	4½	4	7½	7½	7½	67½	21
Guildford-A&DC 2	10	0	1	20		2	Guildford-A&DC 2	2	xxx	5½	5½	6	4½	4½	5	5½	7	7	5½	58	20
Barbican 4NCL 1	8	1	2	17		3	Barbican 4NCL 1	3	2½	xxx	5	4½	4	4½	5	7	6	5	7	53½	17
Betsson.com	7	1	3	15		4	Betsson.com	1½	2½	3	xxx	5½	4½	4½	4½	4	6	6	5½	47½	15
The GAMBIT ADs	6	0	5	12		5	The GAMBIT ADs	2½	2	3½	2½	xxx	7	3½	5	5½	5	6½	6	49	12
Hilsmark Kingfisher 1	3	3	5	9		6	Hilsmark Kingfisher 1	1	3½	4	3½	1	xxx	4½	3½	5½	5	4	4	39½	9
Wood Green	3	2	6	8		7	Wood Green	1½	3½	3½	3½	4½	3½	xxx	4	3½	4	5	5½	42	8
Richmond	3	2	6	8		8	Richmond	3½	3	3	3½	3	4½	4	xxx	5½	2½	4	5	41½	8
Cambridge University 1	3	2	6	8		9	Cambridge University 1	4	2½	1	4	2½	2½	4½	2½	xxx	4½	6	3	37	8
Barbican 4NCL 2	3	1	7	7		10	Barbican 4NCL 2	½	1	2	2	3	3	4	5½	3½	xxx	5½	4½	34½	7
North West Eagles 1	0	3	8	3		11	North West Eagles 1	½	1	3	2	1½	4	3	4	2	2½	xxx	4	27½	3
Slough Sharks 1	1	2	8	1*		12	Slough Sharks 1	½	2½	1	2½	2	4	2½	3	5	3½	4	xxx	30½	1*

Division 2 Tables																					
Team	W	D	L	P		Team	1	2	3	4	5	6	7	8	9	10	11	12	GP	MP	
White Rose	9	1	1	19		1	White Rose	xxx	5	1½	4	4½	5½	5	4½	5½	6½	6	6	54	19
Bristol 1	8	1	2	17		2	Bristol 1	3	xxx	5½	4½	4	4½	3½	5	5½	7	5½	8	56	17
Pride and Prejudice	8	1	2	17		3	Pride and Prejudice	6½	2½	xxx	5	3½	4½	4	5½	6	4½	6½	7	55½	17
South Wales Dragons 1	6	2	3	14		4	South Wales Dragons 1	4	3½	3	xxx	5½	1½	4½	4	5	4½	6½	6	48	14
Guildford-A&DC 3	6	2	3	14		5	Guildford-A&DC 3	3½	4	4½	2½	xxx	½	5	4	5	5½	4½	7½	46½	14
Oxford 1	6	0	5	12		6	Oxford 1	2½	3½	3½	6½	7½	xxx	5	6	3½	3½	5	6	52½	12
Poisoned Pawns 1	5	2	4	12		7	Poisoned Pawns 1	3	4½	4	3½	3	3	xxx	4	4½	5½	6	6½	47½	12
Wessex 1	4	3	4	11		8	Wessex 1	3½	3	2½	4	4	2	4	xxx	5	5½	5	7	45½	11
Cheddleton-Pointon	3	1	7	7		9	Cheddleton-Pointon	2½	2½	2	3	3	4½	3½	3	xxx	5	4	6½	39½	7
Kings Head	3	0	8	3*		10	Kings Head	1½	1	3½	3½	2½	4½	2½	2½	3	xxx	4½	3½	32½	3*
Barbican 4NCL Youth	1	1	9	3		11	Barbican 4NCL Youth	2	2½	1½	1½	3½	3	2	3	4	3½	xxx	4	30½	3
Hilsmark Kingfisher 2	0	0	11	0		12	Hilsmark Kingfisher 2	2	0	1	2	½	2	1½	1	1½	2½	2	xxx	16	0

The top 4 teams will be promoted to Division 1.

Division 3 Tables																					
Team	W	D	L	P		Team	1	2	3	4	5	6	7	8	9	10	11	12	GP	MP	
Jutes of Kent	9	1	1	19		1	Jutes of Kent	xxx	4½	4	6	6½	3½	6	4½	6	5½	7½	7	61	19
Warwickshire Select	9	0	2	18		2	Warwickshire Select	3½	xxx	5	6	5	4½	6	3½	5½	5	7½	8	59½	18
Pandora's Box	7	2	2	16		3	Pandora's Box	4	3	xxx	2½	5	6	5	5½	6	4	5	6½	52½	16
Anglian Avengers 1	6	1	4	13		4	Anglian Avengers 1	2	2	5½	xxx	4½	3½	4	3	6½	5	5	7½	48½	13
FCA Solutions 1	5	2	4	12		5	FCA Solutions 1	1½	3	3	3½	xxx	6	5½	4	4	5½	5½	6	47½	12
South Wales Dragons 2	6	0	5	12		6	South Wales Dragons 2	4½	3½	2	4½	2	xxx	3	5	1½	4½	7	6	43½	12
Slough Sharks 2	6	1	4	12*		7	Slough Sharks 2	2	2	3	4	2½	5	xxx	4½	5	5½	5	4½	43	12*
Wessex 2	4	2	5	10		8	Wessex 2	3½	4½	2½	5	4	3	3½	xxx	3½	5	4	6½	45	10
North West Eagles 2	4	2	5	10		9	North West Eagles 2	2	2½	2	1½	4	6½	3	4½	xxx	4	4½	6	40½	10
Mind Sports	1	3	7	5		10	Mind Sports	2½	3	4	3	2½	3½	2½	3	4	xxx	4½	4	36½	5
Cambridge University 2	1	1	9	2*		11	Cambridge University 2	½	½	3	3	2½	1	3	4	3½	3½	xxx	5½	30	2*
Slough Sharks 3	0	1	10	0*		12	Slough Sharks 3	1	0	1½	½	2	2	2½	1½	2	4	2½	xxx	19½	0*

The top 6 teams will be promoted to Division 2.

Division 4 Tables																																									
Team	W	D	L	P		1	2	3	4	5	6	7	8	9	10	11	12	13	14	15	16	17	18	19	20	21	22	23	24	25	26	27	28	29	30	31	GP	MP			
Brown Jack	9	2	0	20	1	xxx	3½	4	4	4½	3	3		4			5		4		4			4													43	20			
Celtic Tigers 1	9	0	2	18	2	2½	xxx	5	5	3½	4½	2	3½				4		5½								4	4½										44	18		
Metropolitan	7	1	3	15	3	2	1	xxx		2	3	3½	3½		3½				5	4		3½										4						35	15		
Pontypridd	5	4	2	14	4	2	1		xxx	3½	3	3				3½				3			3					3½		6				3½				35	14		
Braille Chess Assoc.	5	3	3	13	5	1½	2½	4	2½	xxx		3½	3	3						3	4				3½										6				36½	13	
Nottinghamshire 1	4	5	2	13	6	3	1½	3	3		xxx									3			3½	4½	2							5	4		3				35½	13	
AMCA Dragons	4	5	2	13	7	3	4	2½	3	2½		xxx	3			4		3½		3½					3				3											35	13
Guildford-A&DC 4	4	4	3	12	8		2½	2½		3		3	xxx		4½		3	3							3½	2½	3½			5										36	12
Anglian Avengers 2	4	4	3	12	9	2				3				xxx		4	3		4½		3½	4	2½					3	2					3						34½	12
Sussex Smart Ctls.	5	2	4	12	10			2½					1½		xxx		3	1½	4½		3½				4½			3	4½						2		4			34½	12
FCA Solutions 2	5	1	5	11	11				2½			2		2		xxx		3½		2½			3	4	4	4	4½				2½									34½	11
Littlethorpe 1	3	5	3	11	12							3	3	3		xxx	3	2½					2½	3		5		2	3½		3½									34	11
KJCA Kings	4	3	4	11	13	1	2					2½	3		4½	2½	3	xxx						3½				3½				4½	3							33	11
SCS	5	2	4	11*	14			1					1½	1½		3½			xxx			3½	3	3			4			5½	4		2½						33	11*	
Athenaeum	4	3	4	11	15	2	½	2	3	3	3	2½				3½				xxx			4		3½			3½												30½	11
Bristol 2	5	0	6	10	16					2				2½	2½						xxx					6		4		2½	5	5½					4½			34½	10
Wales Old Boys	5	0	6	10	17	2		2½					2						2½			xxx		5		1½	4		2½	2		4½	2	4						34½	10
Oxford 2	3	4	4	10	18				3		2½			3½		3	3½	2½	3	2			xxx		3					5½						2				33½	10
Oxford 3	4	3	4	10*	19					1½		2½			2	3		3			1		xxx			4	3½			3½	3½	3								30½	10*
Glos. Gambits	3	3	5	9	20	2				2½	4	3	3½		1½	2				2½			3		xxx		4½	3												31½	9
AMCA Hippos	4	1	6	9	21							2½				2	1				0	4½				xxx	½	1		4		3	4				5			27½	9
Halesowen	4	0	7	8	22										1½		2½	2			2		2	1½	5½	xxx		3½	2½		4½						5			32½	8
Poisoned Pawns 2	3	3	5	8*	23		2		2½					3	3		4				2			2½	3	5		xxx	2								3½	32½	8*		
Conquistadors 1	3	2	6	8	24		1½					3	1	4	1½		2½			2½		3½					2½	4	xxx		3								29	8	
Guildford-A&DC 5	4	2	5	8*	25				0										½		3½	1	½			2	3½			xxx	1½	4½	2	5½		3			27½	8*	
Nottinghamshire 2	3	1	7	7	26											3½	2½	1½	2		1			2½				3	4½	xxx	1½	2	5						29	7	
Celtic Tigers 2	3	2	6	7*	27					1							3			½	1½		2½		3	1½			1½	4½	xxx		4			3½			26½	7*	
Littlethorpe 2	2	2	5	5*	28			2			2			3					3½			1		3		2			1	4		xxx	1½						23	5*	
Grendel's Mother	3	0	8	5*	29				2½	0					4							2							½	1	2	4½	xxx			5			21½	5*	
Cheddleton	1	1	9	3	30						3												4													xxx				7	3
Conquistadors 2	0	1	10	0*	31										2						½						1	1	2½		3		1½		1			xxx		12½	0*

The top 2 teams will be promoted to Division 2.

East Anglian Chess Union

County Match Results – 2007/2008

OPEN						
(16 boards)	Norfolk	Cambs	Suffolk	Beds	Match Pts.	Game Pts.
Norfolk		6½ + 8½	10 + 8	11 + 10½	9	54½
Cambs	7½ + 9½		12 + 7	12 + 9	8	57
Suffolk	6 + 8	9 + 4		9 + 10	7	46
Bedfordshire	5½ + 5	4 + 7	7 + 6		0	34½

UNDER 150						
(16 boards)	Norfolk	Cambs	Suffolk	Match Pts.	Game Pts.	
Norfolk		9½ + 8½	8½ + 8½	8	35	
Cambs	6½ + 7½		8 + 9½	3	31½	
Suffolk	7½ + 7½	8 + 6½		1	29½	

UNDER 100						
(12 boards)	Suffolk	Norfolk	Cambs	Match Pts.	Game Pts.	
Suffolk		5 + 6½	8½ + 9	6	29	
Norfolk	7 + 5½		6½ + 5	4	24	
Cambs	3½ + 3	5½ + 7		2	19	

Leeds Chess Association

Results – 2007/2008

Division 1							
	P	W	D	L	For	Def	Pts
Rose Forgrove 1	16	14	2	0	58½	0	30
Copperworks A	16	14	0	2	55	0	28
Alwoodley A	16	8	5	3	48	0	21
Pudsey A	16	9	3	4	45½	0	21
Alwoodley B	16	5	2	9	37	0	12
Rose Forgrove 2	16	5	1	10	36½	0	11
Rose Forgrove 3	16	4	2	10	32	0	10
Alwoodley C	16	3	0	13	29½	0	6
Copperworks B	16	2	1	13	17	1	4

Division 2							
	P	W	D	L	For	Def	Pts
Leeds University	18	14	2	2	65½	0	30
Copperworks C	18	13	3	2	57½	0	29
West Leeds A	18	14	0	4	62	0	28
Rose Forgrove 4	18	10	1	7	51	0	21
Rose Forgrove 5	18	9	0	9	47½	0	18
Leeds A	18	7	1	10	42	0	15
Alwoodley E	18	6	0	12	30	0	12
Alwoodley D	18	5	1	12	41½	0	11
Pudsey B	18	5	2	11	33	2	10
Rose Forgrove 6	18	1	2	15	19	2	2

GREAT NEWS FOR CHESS CLUBS! SUPPORT THE ECF AS A CORPORATE VICE PRESIDENT



Benefits include:

- ◆ Two copies of the bi-monthly ECF Newsletter *ChessMoves*
- ◆ Substantial exemption from payment of Game Fee for one team in your club for one event each year
- ◆ Copy of the Annual Grading List
- ◆ Print-out of Grading details for seven of your named players
- ◆ Copy of the Annual Year Book
- ◆ Exemption from payment of Game Fee for the grading of internal club tournaments
- ◆ Reduced entry fees to National Club Championships

English Chess Federation
The Watch Oak, Chain Lane, Battle, East Sussex TN33 0YD
Tel: 01424 775222, Fax: 01424 775904
Email: office@englishchess.org.uk, Website: www.englishchess.org.uk

London Chess League

Results – 2007/2008

	Division 1	1	2	3	4	5	6	7	8	9	10	11	12	Pen	GP	MP
1	Wood Green		9	10	9	9	10½	5½	10½	9½	11	10	10½		104½	10
2	Hackney 1	3		6½	9	5	6½	8	6½	6	7½	9	6½		73½	8½
3	Cavendish 1	2	5½		8½	5	5½	9½	7½	7	9½	8½	9½		78	7
4	Athenaeum 1	3	3	3½		6	9½	8½	5½	8½	9	8½	8½		73	6½
5	Kings Head 1	3	7	7	6		5½	6	6	6	7½	6½	8½		68½	6½
6	Streatham 1	1½	5½	6½	2½	6½		6	8	8	6½	5	7		63	6½
7	Drunken Knights 1	6½	4	2½	4	6	6		7	5	9	9	10½		69½	6
8	Cavendish 2	1½	5½	4½	6½	6	4	5		6½	5½	6½	7		58½	4½
9	Wimbledon 1	2½	6	5	3½	6	4	7	5½		5	7	9		60½	4
10	Mushrooms 1	1	4½	2½	3	3½	5½	3	6½	7		6	6½		49	3½
11	Ilford	2	3	3½	3½	6	7	3	5½	5	6		8½		53	3
12	Kings Head 2	1½	5½	2½	3½	3½	5½	1½	5	3	5½	3½			40	0

	Division 2	1	2	3	4	5	6	7	8	9	10	11		Pen	GP	MP
1	Richmond		6	6½	6½	8	6½	5	5½	4½	8	7½			64	8½
2	Metropolitan 1	4		2	6	6½	7½	6½	6	8	9	10			65½	8
3	Beckenham & Charlton 1	3½	8		3½	7	7½	4½	5½	10	5	7½			62	7
4	Athenaeum 2	3½	4	6½		5½	5	6½	6	6½	5	10			58½	7
5	Woodbridge	2	3½	3	4½		8½	4	6½	6	5½	6½			40	5
6	Mushrooms 2	3½	2½	2½	5	1½		4	6½	7	7	10			49½	4½
7	Wanstead 1	5	3½	5½	3½	6	6		2½	4½	4	6½			47	4½
8	Dulwich 1	4½	4	4½	4	3½	3½	7½		7	5½	10			54	4
9	Metropolitan 2	5½	2	0	3½	4	3	5½	3		5	10			41½	3½
10	Streatham 2	2	1	4	5	4½	3	6	4½	5		3			38	2
11	Phoenix	2½	0	2½	0	3½	0	2½	0	0	7			-2	18	-1

	Division 3	1	2	3	4	5	6	7	8	9	10	11	12	Pen	GP	MP
1	Lewisham		6½	5	5	6	5	5	6	4½	5½	8	7		63½	8
2	West London	3½		5½	3½	6½	6	6	5½	5	5	8	6½		61	8
3	Battersea 1	5	4½		7	6½	4	5½	4½	6	8	8	6½		65½	7½
4	Hackney 2	5	6½	3		5	7	5	4	8	6½	6½	4½		62	6½
5	East Ham	4	3½	3½	5		7	6	5	4½	6	5½	6½		56½	6
6	Cavendish 3	5	4	6	3	2		5	7	4	6	8½	6½	-½	57	5½
7	Wimbledon 2	5	3	4½	5	4	5		5½	6½	5½	6½	6	-1	56½	5½
8	Hammersmith	4	4½	5½	6	5	3	4½		5½	7	5	5		55	5½
9	Capablanca	5½	5	4	1	5½	6	3½	4½		4½	7	7½	-½	54	5
10	Metropolitan 3	4½	5	2	3½	4	4	4½	3	5½		6	6½		48½	3½
11	Dulwich 2	2	2	2	3½	4½	1½	3½	5	3	4		8½		39½	1½
12	Albany	3	3½	3½	5½	2½	3½	4	5	2½	3½	1½		-½	38	1

	Division 4	1	2	3	4	5	6	7	8	9	10	11	12	Pen	GP	MP
1	Drunken Knights 2		5	4	6½	4½	6	6½	6	6	5	6½	7½		63½	10½
2	Morley College 1	3		6	6½	5	7	8	5	7	6½	7½	7		68½	10
3	Kings Head 3	4	2		5	5½	5½	3½	6½	6	5	5	5		52½	9½
4	Wanstead 2	1½	1½	3		4½	1½	4	4½	5	4½	5	4½		39½	6½
5	DHSS	3½	3	2½	3½		4½	4	4	4½	6	5½	6		47	6
6	London Deaf	2	1	3	6½	3½		5½	5	3½	5	5½	6½		47	6
7	Kings Head 4	1½	0	2½	4	4	2½		6	2½	4½	4	4		35½	4½
8	Athenaeum 3	2	3	1½	3½	4	3	2		5	4	4½	6½		39	4
9	Metropolitan 4	2	1	2	3	3½	4½	5½	3		4	4	3½		36	3½
10	Morley College 2	3	1½	3	3½	2	3	3½	4	4		5	5		37½	3
11	GLCC	1½	½	3	3	2½	2½	4	3½	4	3		2½		30	1
12	Battersea 2	½	1	3	3½	2	1½	3	1½	3½	3	5½		-½	28	1

	Minor Division	1	2	3	4	5	6	7	8	9				Pen	GP	MP
1	Streatham		3	2½	3	2½	3	3½	3	2½					23	8
2	Metropolitan	1		1½	3	3	3½	2½	2½	2½					19½	6
3	Beckenham & Charlton	1½	2½		2	2½	2½	2	2	2					17	5
4	Hammersmith	1	1	2		2½	1½	2½	4	3					17½	4½
5	Wanstead	1½	1	1½	1½		3½	3½	2½	4					19	4
6	Kings Head	1	½	1½	2½	½		0	4	4					14	3
7	Cavendish	½	1½	2	1½	½	4		2½	1					13½	2½
8	Athenaeum	1	1½	2	0	1½	0	1½		2½					10	1½
9	West London	1½	1½	2	1	0	0	3	1½					-½	10½	1

Oxford & District Chess League

Results – 2007/2008

Division 1									
	P	W	D	L	Def M	Def G	- Pts	Pt diff	Pts
Oxford City 1	12	9	2	1	0	0	0	26	20
University 1	12	7	3	2	0	2	0	6	17
Cowley 1	12	8	1	3	0	0	0	18½	17
Didcot 1	12	5	1	6	0	1	0	-8	11
Banbury 1	12	4	0	8	0	0	0	-21	8
University 2	12	3	0	9	0	3	0	-8½	6
Oxford City 2	12	2	1	9	0	1	0	-13	5

Division 2									
	P	W	D	L	Def M	Def G	- Pts	Pt diff	Pts
Wantage 1	12	10	1	1	0	1	0	24	21
Bicester 1	12	8	1	3	0	0	0	17	17
MCS/B 1	12	6	1	5	0	0	0	14	13
Oxford City 3	12	5	2	5	0	0	0	-4	12
Wantage 2	12	5	1	6	0	2	0	-5	11
Cowley 2	12	4	2	6	0	0	0	-2	10
Oxford City 4	12	0	0	12	0	0	0	-44	0

Division 3									
	P	W	D	L	Def M	Def G	- Pts	Pt diff	Pts
Witney 1	10	9	1	0	0	0	0	29	19
University 3	10	5	2	3	0	3	0	5	12
Didcot 2	10	5	0	5	0	2	0	2	10
Cowley 3	10	4	1	5	0	0	0	-6	9
Cowley Workers	10	2	4	4	0	0	0	-7	8
Cumnor	10	0	2	8	0	0	0	-23	2

Division 4									
	P	W	D	L	Def M	Def G	- Pts	Pt diff	Pts
University 4	12	7	2	3	0	2	0	7	16
Banbury 2	12	6	3	3	0	3	0	10	15
Witney 2	12	5	2	5	0	0	0	0	12
Bicester 2	12	4	4	4	0	0	0	4	12
Cowley 4	12	4	3	5	0	0	0	-6	11
Wantage 3	12	5	1	6	0	0	0	-3	11
MCS/B 2	12	2	3	7	0	3	0	-12	7

Division One	Oxford City 1
Division Two	Wantage 1
Division Three	Witney 1
Division Four	University 4
Frank Wood Shield	Witney 1
Arthur Mushens (Division 1 individual)	Graham Chapman (City 1) & Wei Sin Tan (City 1)
Bernard Wyatt (Division 2 individual)	Jeffrey Levicki (MCS/B1)
David Del Nevo (Division 3 individual)	Marco Zhang (University 3) & Mike Truran (Witney 1)
Sam Phipps (Division 4 individual)	Yi Ming Lai (University 4)

Portsmouth & District Chess League

Results – 2007/2008

Division 1							
		P	W	D	L	Gs	Pts
1	Gosport A	10	7	2	1	39	16
2	Fareham A	10	6	1	3	31	13
3	Cosham A	10	4	4	2	32½	12
4	Emsworth A	10	5	1	4	31½	11
5	Chichester A	10	2	2	6	27½	6
6	Cosham B	10	1	0	9	18½	2

Division 2							
		P	W	D	L	Gs	Pts
1	Portsmouth A	9	7	1	1	36½	15
2	Chichester B	9	5	0	4	28	10
3	Gosport B	9	3	1	4	23½	7
4	Emsworth B	9	2	0	8	20	4

Division 3							
		P	W	D	L	Gs	Pts
1	Fareham B	9	9	0	0	40	18
2	Chichester C	9	4	0	5	26½	8
3	Cosham C	9	3	0	6	22½	6
4	Portsmouth B	9	2	0	7	19	4

Rapidplay League							
		P	W	D	L	Gs	Pts
1	Fareham	6	5	0	1	37½	15
2	Emsworth	6	4	1	1	28½	13
3	Portsmouth	6	2	1	3	20½	7
4	Waterlooville Juniors	6	0	0	6	9½	0

Cole Cup	Emsworth (3-2 v Cosham A)
Cole Plate	Fareham (3-2 v Cosham B)
Individual	D R Tunks (Emsworth)
Ruth Rose Cup	P J Patience (Gosport)
John Grant Cup	C Smithers (Fareham B)

JUNIOR CHESS

Report from the Director of Junior Chess & Education Peter Purland

As I only took over in May 2008 and Claire Summerscale had sorted all the international squads and, in fact with the invaluable assistance of the office staff, done everything up to October's World Championship there is little for me to report on. I have instituted a new system of selection whereby players will have to play against each other to prove who is the best rather than rely on game analysis and grades. This is a system used by almost every other country so I feel it is only right for us to give it a try.

I was the arbiter for the Glorney, Gilbert (x Faber), Strong and Robinson trophies held in Liverpool in July. These days, despite the best efforts of the organisers only the four home countries take part and the Gilbert, Strong and Robinson Trophies were won comfortably by the English teams but in the Glorney, England, Ireland and Scotland were locked in a very close contest which was not decided until the final game when Thomas Pym secured a memorable victory against the Scottish board one to give England victory by half a point.

The Schools' Championship, run by Richard Haddrell, had their finals at Uppingham School and Millfield triumphed over Nottingham High School in a close final. Wilson's School were the plate winners. The British Championships, held in the magnificent surroundings of St George's Hall, Liverpool attracted a good entry and the junior champions were U21 Stephen Gordon, U18 James Hanley and Yang Fan Zhou, U16 Sam Osborne (Irl), U15 James Foster, U14 Saravanan Sathyanandha and Samuel Walker, U13, Felix Ynojosa, U12 Felix Ynojosa, U11 James Bowler, Megan Cleeves and Isaac Sanders, U10 Joseph McPhillips, U9 Ravi Haria, U8 William Claridge-Hansen.

There have been two overseas international events since I have taken office although I must acknowledge that Claire, with a great deal of input from the office staff, did all the work for these. In the World U20 David Howell had an excellent tournament finishing 3rd= whilst in the girls section Sarah Hegarty was 30th=. The U16 Olympiad team produced a genuine "average" result with the team 16\32 always beating lower graded teams, losing to higher graded ones and drawing with the only team that approached our strength. Even the players got 50% or close there to!!

Finally I am aware that a lot of junior chess is unreported here and I can only thank the hundreds and probably thousands of local and national organisers who give willingly of both time and money to help juniors develop an interest in a great game. I hope to see this grass roots work grow over the years and our national team gain in strength as a result.

British Championship 2008



I doubt if the British Championships has ever been held in more splendid surroundings than St Georges Hall, Liverpool – the largest neo-classical building in Europe. Almost all the play was in the main concert hall with the control desk underneath the organ! Players had to be warned not to spend too much time admiring the architecture to the detriment of their timing!

This year points earned in the junior sections went towards selection for the 2009 junior events with no bonus for taking part in "overage" events so some strong, competitive sections were seen. Week one saw the U16s, U13s and U11s. 23 players took part in the U16s, all but one having received international recognition. After 4 rounds Sam Osborne of Ireland was the sole leader with a 100% score whilst James Adair, James Foster and Ilya Iyengar led the U15s with 3 points. Round five saw wins for Sam and the two James' and in round six James Foster held Sam to a draw whilst James Adair took the lead in the U15s with a win over Dominic Foord. By now Sam was guaranteed the U16 trophy and in the

final round drew with Nathan Talbot but James Foster took full advantage of the white pieces to defeat James Adair and take the U15 title. Girls' champions were Lateefah Messam-Sparks (U16) and Sheila Dines (U15).

The U13 event was more predictable, Felix Ynojosa thoroughly justifying his grading to win with 6½ out of 7 only failing to win when he had to take a bye to play in the British. Brandon Clarke was second only losing to Felix and ending 1½ points ahead of Gordon Scott, Jennifer Ehr and Ali Roy who shared third. The girls' title was shared by Jennifer and Ali.

In the U11s there was no clear favourite (and if I were a betting man I would have lost money!!) There was no player on 3/3 and it wasn't until round five that a clear leader emerged. Roy Zhang held this position for a short time but in round six was beaten by James Bowler who reached 5 points where he was joined by Megan Cleeves. Their game resulted in a very blocked opening leading to the inevitable draw and they were joined by Isaac Sanders who defeated Peter Andreev. This accounted for both cups!





Week two saw a further three championships with the U14s being the senior one. This was another very tight event with Anand Krishnan holding a half point lead going in to round five but he was defeated by Sam Walker who was joined in the lead by Saravanan Sathyanandha and Akash Jain. These two played in round six and drew whilst Sam floated down to play, and beat, Ilya Iyengar. Going in to the final round with a half point advantage Sam had black against Akash and was held to a draw whilst Saravanan beat Anand to join Sam on 5½ points. Astghik Stepanyan won the girls' title.

The U12s title was never in doubt with Felix Ynojosa only conceding one draw (so he could play in the rapid play) and Henrik Stepanyan coming runner up a point behind. Rahda Jain won the girls title comfortably. The Under 10 title was won by Joseph McPhillips. At the weekend the Under 8 and Under 9 championships were held.

Our older juniors did well in the British Championships with Stephen Gordon coming 3rd only half a point behind the winner whilst Gawain Jones and Thomas Rendle were a further half point behind. Stephen was U21 champion whilst James Hanley and Yang Fan Zhou shared the U18 title with 6 points. Felix Ynojosa won a rating improvement prize. The Major Open always attracts a lot of juniors. George Salimbeni was 3rd whilst Sheila Dines, Charlie Fry and Philip Makepeace shared 6th place with Sheila being crowned British U18 girls' champion. We hope to see all these players (and more) in the British Championships at Torquay in 2009. With juniors barred from the rated championships Richard Lobo won the week two morning tournament, Xi-yang Guo was runner up in the week one morning whilst Noah Schlesinger was third in the week two afternoon.



It has proved a most enjoyable week with some very good chess from our "new" stars. Some enjoyable evening events – the week two junior blitz had 4 championship and 11 major open players out of 24 - and some excellent coaching from Nick Nixon; courtesy of the John Robinson Trust. We are all looking forward to Torquay in 2009 where hopefully even more juniors will attend.

Photographs by Bob Jones and Stephen Connor.



British Chess Championships 2009

26th July – 8th August

Riviera Centre, Torquay See page 5 for more details

Junior Squad 2008

This was held on the IM Marsh Campus of John Moores University, Liverpool the usual weekend after Easter. Unfortunately, the very early Easter meant that many schools took their holidays in April and only had the Bank Holidays off (if that). As a result, numbers were down especially in the mini squad sections where we had 20 players as opposed to 51 last year. The U12s with 54 was only 11 down and the U16s was 12 down – both understandable in the circumstances. The venue proved successful and those who ventured outside did find that the cultural side of Liverpool is alive and well!!!

So, back to the chess. Both sections were closely fought and ended up in ties with younger players holding their own. In the U12s Pierre Weller and Gabriel Gendler won their first three games but Pierre won their clash to establish himself as sole leader. In round five he played Robert Fitzgerald on 3½ and won putting himself a full point ahead of Peter Batchelor, Daniel Noel, George Fortune and Isaac Sanders. In the final round Peter beat Pierre to join him on 5 points and they were joined by George who beat Daniel and Isaac who won playing down. Of these four Pierre was the only U12 with Peter and George U11 and Isaac U10. This result was enough to get Isaac the Ian Cowen Memorial Trophy for U11s. In the U16s the Ian Cowen Memorial Trophy had already been won by Victor Jones but the Squad titles were grimly fought over. After three rounds only George Tunstall was on maximum points and he was held to a draw by Robert Maguire. In round 5 Martin Brown beat George whilst Jean-Luc Weller won an all Yorkshire clash against Robert Murray. As the only two on four they met in round five but the game was indecisive giving the four players on 3½ a chance to join them at the top. George drew with Michael Rabitte but in a nail biting finish Robert beat Mitchell Burke to make it a three way tie. Jean-Luc is U14 so took that trophy whilst George, Tom Clements and Richard Weaving shared second in the U14s.

ECF U18s & U13s Inter Counties Tournament 2008

Derbyshire, 10 May 2008

19 teams competed in the U18 & U13 Inter Counties Tournament held on 10th May at Heanor Gate Science College, Derbyshire. The day was very enjoyable and we would hope to see even more counties taking part next year.

The standard of play, particularly on the top boards, was excellent and the U13s section was very closely contested, with only 1½ points separating the top 3 teams.

Thank you to the school for providing an excellent venue. We are also very grateful to all those who helped on the day, especially David Welch & Bert Loomes, tournament controllers, and Harry Soar, Mayor of Heanor & Loscoe, who presented the prizes.



U18 Open

1st Kent, 2nd Yorkshire, 3rd Sussex



U18 Minor Counties

1st Norfolk A, 2nd Nottinghamshire, 3rd Derbyshire



U13

1st Sussex, 2nd Yorkshire, 3rd Nottinghamshire A

U13 Girls

1st Yorkshire, 2nd Norfolk

Junior Squad trip to Kiev

May 2008

This year's under 12 trip was to Kiev where we were to play both Ukrainians and Welsh!! The Squad party left from Heathrow and Birmingham whilst the Welsh left from Cardiff. We all met up at Amsterdam although we nearly lost Adam Burroughs whose hand luggage, full of Manchester United memorabilia, set off the alarms. Chelsea is close to Heathrow! The London plane was heavily delayed by 4 non arrivals and their baggage had to be unloaded but they made the connection with a few minutes to spare. Our group was James Abrams, Adam Burroughs, Rachel Cass, Brandon Clarke, Jasdeep Gahir, Andrew Garside, Marcus Harvey, Evie Hollingworth, Jamie Horton, Barnaby Paul, Ramsay Pyper, Frank Sabin, Tom Senior, Kazuki Topham, Pierre Weller and Chris Yates with Victor Cross, Nancy Mortimer, Peter Purland and Glynis South as leaders. The flight to Kiev was uneventful although lots of form filling had to be done before we were allowed in. We then went to the hotel which was a tower block conversion but really smart in the hotel part. It was part of the university hotel and catering department and was run by students. Our hosts were the Dominanta School and we had all our meals and played all our chess there.

Our first day there was to be an Active Chess (RP) competition. We went to the school where we had a good breakfast before sorting ourselves out for the opening ceremony. This was very impressive with the President of the Ukraine Chess Federation, the Minister of Sport, a former world champion and current gm Ruslan Ponomarev, the principal and representatives of the school and the current mayor of Kiev (at least he thought he was still mayor as the elections were literally taking place as he spoke!!) present amongst others. We started with drum majorettes then had many speeches punctuated by the collapse of our guide, Vitaliy, who was overcome by the occasion. The poor man was most embarrassed but, fortunately was OK otherwise. We then sorted the chess out – swiss cards would have been easier but I am biased! – and finally started at 1125. This meant we would only manage 6 rounds but that was still plenty for the numbers. There top players were older (and better) than us and took the top three prizes but James and Brandon both got 4½, James being our best player whilst Evie got the best girl trophy. We then went to their hall where we were treated to a concert by their pupils which was superb. This included singing, dancing and music and was thoroughly enjoyed.

The second day started with a boat trip. We had chartered a boat for a 3½ hour cruise on the Dnieper. The commentary was in Ukrainian or French. Here Pierre Weller came in to his own! The weather was very poor at the start but brightened up later so we were able to get out on deck (those who were not playing chess). During the cruise we viewed, amongst other things, the old town, a complex of churches said to be the oldest in Europe and a giant statue from the Soviet era commemorating peace (a shield) and war (a sword). Originally the sword pointed towards Germany – now the statue has been turned and the sword points towards Russia. After lunch we had the first round of our match. England played the Ukrainian "B" team whilst the Anglo Welsh team played Ukraine "A". At this point it should be stated that, despite us having agreed to bring a Welsh team of 8 and two English teams of 8 the Ukrainians put out two teams of 12 – hence the Anglo Welsh team. The games went according to seedings with England winning 10½ - 1½ and Ukraine "A" winning 7-5. Tuesday saw a land tour of the city. We had a drive to the old town with commentary then went for a walk. This started at Mikhailus Square and went on to the original site of the city passing St Andrew's Church en route. We then went to Andreyevskiy Uzviz where we did our souvenir shopping. This was successful and we moved on to St Sophia's where we were able to walk round the grounds and were told the history of the cathedral. We then moved on to the Arch of Peace where we took in the panoramic view of the city (and stocked up with water). The afternoon saw the final and the 3rd place play off. The Welsh beat the international team 5½ - 2½ with Ramsay winning whilst Adam and Jamie drew. The other game was a very tight affair with the Ukrainians winning the high boards and the English the lower boards. At one time it looked like my decision on a 10.2 could decide the match but, fortunately, a draw was agreed which gave England a 6½ - 5½ win. In the event of a draw we would have lost on tie break. We then had a formal ending with many presents being handed over and a few speeches being made. As the coach had broken down we had to walk to the restaurant but it was next door to the hotel and part of the University complex. The students had provided an excellent banquet and many toasts were quaffed. In fact a considerable number of people over ate!

Our final day saw some last minute shopping before returning to the school. We then split in to two and did some work with their kids in the traditional way. It went fairly well although the best sessions were when the kids were put in groups together. Then it was lunch, many photos and fond farewells before heading for the airport. There were no problems with check ins or flight and we separated at Amsterdam after another very good trip.

Anglo Dutch Match

Pontins Holiday Centre, Prestatyn, 21 – 22 June 2008

Our annual match against Zukertort Chess Club from Amstelveen near Amsterdam took place over the weekend 21st-22nd June at Pontins Holiday Centre, Prestatyn, Denbighshire North Wales. The format is the first round of the match on the Saturday morning, some free time to enjoy Pontins followed by a rapid play in the evening then the second round of the match on the Sunday morning. The teams consisted of 19 players this year with the England Under 11 players being; Greg Ackerman, Peter Batchelor, Nathasha Bogoda, Henry Broadley, Joshua Cavendish, Robert Fitzgerald, Chantelle Foster, Conrad Green, Felix Haxby, Amy Hoare, Daniel Lea, Joseph McPhillips, Ram Mohan, Shyam Moham, Gautham Reddiar, Adam Taylor, Milo Thrumble, Jamie Tilston and Roy Zhang. The England team hit the floor running and coasted through the first round to the tune of 14.5 – 4.5 but we have played the Dutch too often to think this would last. That evening the Dutch requested an early start for the rapid play as their national team was playing that strange game with the round ball – and not playing it very well as it turned out. We invited the U11 school teams to send their board one to join the two international teams in the rapid play and a total of 53 players took part. The Dutch demonstrated their superiority in this form of chess with only Roy Zhang able to keep pace with the leaders. He lost in the final round to Tjark Vos who ended up with maximum points whilst Roy got the prize for the best English Player and Stephen Chung from Merchant Taylors' Crosby got the best non international prize with 3 points. He claimed the scalps of two English and one Dutch international. After their disappointment on the soccer field and their heavy loss in round one we warned our team that they would be back thirsting for revenge. They got it to the tune of 11-8 but we had the points in the bag and took the match 22.5-15.5. It was pleasing to see every England player getting at least half a point whilst Joseph McPhillips, Gautham Reddiar, Adam Taylor and Jamie Tilston are to be congratulated on scoring two points.

Glorney Tournaments

July 2008



The ECF were proud to host the Glorney tournaments this year in Liverpool. We were thrilled to welcome teams from England, Ireland, Scotland and Wales.

Congratulations to the members of all teams for representing their country at such a high level.

Thank you to all those who helped with the organisation, to Ian Hughes and other local chess organisers who put together some excellent local teams who competed as the England Knights and Bishops.

Under 12 John Robinson Cup

	Points/30	England	Ireland	Wales	England Bishops	Scotland	England Knights
1st England	26.5	Marcus Harvey	Ronan Magee	Philippe Rogers	James Walsh	Daniel Thomas	Allan Truman
2nd Ireland	19.0	Henry Broadley	Oissine Murphy	Harsith Maruthireddy	Matthew Walsh	Peter Rainey	Aaron Rogers
3rd Scotland	16.0	Roy Zhang	John Cormican	Daniel Wilmot	Aidan Shard	Peter Sanders	Lance Fox
4th England Knights	12.0	James Bowler	Michael Sheehan	Jerry Zhou	Sean Hackett	Kiron Roy	Andrew Guy
5th Wales	9.5	Eugene Daley	Billy McKenna	Richard Warrington	Mollie Hesketh	Ben He	Sean Weston
6th England Bishops	8.0	Conrad Green	Richard Flynn	Eva Los	Victoria Sung	Robert Childs	Damon Chow

Under 14 Bernadette Stokes Cup

	Points/30	England	Ireland	Wales	England Bishops	Scotland	England Knights
1st England	26.0	Samuel Walker	Hugh Doyle	Jac Thomas	Thomas Clements	Jonathan Wright	Sikander Ali
2nd Ireland	20.0	Brandon Clarke	Mark Berney	Ying Teng	Nathan Gittens	David Gillespie	Jordan Lewis
3rd Wales	14.5	Henrik Stepanyan	Shane Manning	Roshan Daniel	Jamie Horton	Shivan Murdochy	Isobel Cotogni
4th England Bishops	14.0	Joseph Quinn	Christopher Young	Alex Wills	Nathan Taylor	Peter Devenny	Judd Bennett
5th Scotland	13.0	Dunstan Rodrigues	Danny Cashin	Adam Howell	Jake Manton	Jamie Scott	Lothian Innes
6th England Knights	2.5	Richard Weaving	Kieran O'Riordan	Sam Pritchard	Kyle Saunders	Callum Dickson	John Ball

Under 18 Glorney Cup

Thank you to Professor David Robertson who generously organised for cash prizes to be presented to the 1st and 2nd place teams and the highest scoring players in the Glorney and Jessie Gilbert Cups.

	points/25	England	Scotland	Ireland	Wales
1st England	16.0	Thomas Pym	Connor Woods	David Fitzsimons	Jac Thomas
2nd = Scotland	15.5	Martin Brown	In MacGregor	Ryan-Rhys Griffiths	Carl Davies
Ireland		Mark Talbot	Clement Sreeves	Sam Osbourne	David Cleverley
4th Wales	3.0	Kishan Lakhani	Adam Bremner	Jan Mueller	Alan Xiao
		Daniel Hall	Daniel Rocks	Liam Normoyle	Michael Hosseini
		George Salimbeni			

Congratulations to the highest scoring players in this section who received a cash prize: Sam Osbourne and Liam Normoyle (Ireland).

Under 18 girls, Jessie Gilbert Cup

		Points/15	England teams	Ireland	Scotland	Wales
1st	England A	10.5	Sheila Dines	Sarah Cormican	Ali Roy	Megan Owens
2nd =	Ireland	7.5	Hannah Dale	Ruth Cormican	Caitlin McCulloch	Lorna Allix
	Scotland		Evie Hollingworth	Sarah-Jane Hearne	Shona Jordan	Sioned Rees
4th =	England B	6.5	Anjali Lakhani			
	England C		Astghik Stepanyan			
	Wales		Emma Bentley			
			Phoebe Price			
			Victoria Sung			
			Abigail Pritchard			
			Natalie Cass			
			Rachel Cass			

Congratulations to the highest scoring players in this section who received a cash prize: Hannah Dale and Sheila Dines (England).

You can find more photos from the event www.chessuk.com/glorney1.html

Claire Summerscale

Schools Finals at Pontin's Brean Sands

2 – 3 July 2008

Wednesday 2nd July and Thursday 3rd July saw 6 National Schools' titles decided. The U16, U14 and U12 sections of the UK National Schools Team Championships were played along with the English Primary Schools' Chess Association U11, U9 and small schools' championships.

In the U16 competition three schools moved to the front after three rounds and stayed there. Haberdashers' beat Magdalen College 3-2 and drew with Queen Elizabeth, Barnet to take the trophy with 24½ points ahead of Queen Elizabeth's on 22½ and Magdalen on 20½. The U14 competition was dominated by Haberdashers' who only dropped three points in the whole tournament finishing 6 points ahead of King Edward's with Torquay Boys' a further two points behind. In the U12s Aldro "A" team were never behind in the tournament and entered the last round with a 2 point advantage. They should have sealed it with a win against Broadclyst, the only primary school in the competition, but ended up losing 2-3. They then had an anguish wait whilst their nearest rivals, RGS Guildford and Queen Elizabeth's battled it out. This game ended in stalemate giving Aldro the championship with 15½ points, 1½ clear of RGS who came second on tie break and Queen Elizabeth's.

In the EPSCA events the U11s proved to be a rerun of the Hemsby semi-final with Dulwich College Prep, Eltham College and Haberdashers' fighting for top spot. Going in to the final round Eltham held a half point lead over Dulwich and Haberdashers' with each team playing apparently similar opposition. There was much tooting and froing but eventually both Haberdashers' and Eltham won 3-2 whilst Dulwich secured that vital half point to tie with Eltham and take the title on board count in the drawn match between the teams.

In the U9s there were three teams on 15½ point after 5 rounds, Eltham College, Magdalen College and Nottingham High. In round six Eltham beat Nottingham 4½ - ½ whilst Magdalen lost 1-4 to Holmfield. This put Eltham in a seemingly unassailable 3½ point lead. This proved true although Magdalen College fought hard all the way against them holding them to 3-2. Meanwhile Hallfield and Nottingham High "B" had drawn giving Rosemead, 4-1 winners over Nottingham High "A" the chance to come through in to second place.

Finally, disappointingly only two small schools entered so Heathside and Blagdon went head to head over two rounds. Heathside won round one 4-0 thus only needing a half point to secure victory. Blagdon held them 2-2 in the second round but Heathside ran out winners 6-2

Finally a great vote of thanks needs to be given to Tony Corfe for the tremendous work he puts in, not just at the events but throughout the year. Fortunately he has got a very able assistant in Traci Whitfield – the two of them did 4 stays at Pontins as well as attending some of the preliminary tournaments. The enjoyment gained by the young (and not so young in some cases) is great to see. Long may they continue.

World Junior Championship

Gaziantep, Turkey, 2 – 16 August 2008

The World Junior was held in Gaziantep in Southern Turkey. England was represented by David Howell and Peter Constantinou in the open section and Sarah Hegarty in the ladies. Also playing was Karl McPhillips of Ireland. There were 108 players in the open and the strength can be measured by the fact that David, rated 2561, is only 14th seed!

Final Ranking						
Rank	SNo.		Name	Rtg	FED	Pts
1	19	GM	GUPTA Abhijeet	2551	IND	10
2	26	GM	NEGI Parimerjan	2529	IND	9½
3-7	23	IM	BRAUN Arik	2533	GER	9
	14	GM	HOWELL David	2561	ENG	9
	28	GM	SAFARLI Eltaj	2527	AZE	9
	16	WGM	HOU Yifan	2557	CHN	9
	13	GM	AMIN Bassem	2561	EGY	9
8-14	2	GM	RODSHTEIN Maxim	2605	ISR	8½
	77		CONSTANTINOOU Peter	2225	ENG	5½

Final Ranking						
Rank	SNo.		Name	Rtg	FED	Pts
1	1	IM	HARIKA Dronavalli	2461	IND	10½
2-5	2	WGM	MUZYCHUK Mariya	2413	UKR	9
	31	WFM	OZTURK Kubra	2188	TUR	9
	7	WIM	GOMES Mary Ann	2316	IND	9
	14	WFM	PAIKIDZE Nazi	2277	GEO	9
6-10	18	WIM	MIKADZE Miranda	2258	GEO	8½
	12	WGM	MAMEDJAROVA Turkan	2284	AZE	8½
	4	WGM	NEMCOVA Katerina	2372	CZE	8½
	38		KAZIMOVA Narmin	2148	AZE	8½
	3	WFM	BODNARUK Anastasia	2394	RUS	8½
11-13	10	WIM	SOUMYA Swaminathan	2293	IND	8
	8	WFM	SEVERIUKHINA Zoja	2300	RUS	8
	25	WIM	NADIG Kruttika	2241	IND	8
	52		HEGARTY Sarah	1966	ENG	6½

I can report that David, Sarah and Peter were great ambassadors for their country; they responded well to setbacks and played with great heart throughout. I have never been to a tournament with so few quick draws and to play 13 games in 13 days at this level without being tempted to halve out is great credit not only to them but to also the other competitors.

On a personal level I would like to thank all the players for being a joy to be with and to Claire Summerscale for all her support, before, during and after the tournament. I should also thank Sarah for her facebook appeal for a coach as without it I might never have had the opportunity to coach at a World Junior, which is an experience I will never forget. I also need to thank Karl McPhillips for being the first person to locate alcohol in Gaziantep, believe me it was needed after watching a couple of David's marathon games! Thanks to all.

IM Lawrence Cooper

6th European European Union Youth Chess Championship

Mureck, Austria, 5 – 14 August 2008

This was the 6th EU Youth Chess Championship held in Austria. In 2002 I was delighted to receive an invitation from the organiser Erick Gigerl to compete with a team from England. The tournament has proved to be both an ideal first international experience for our players and also a 'warm-up' event for youngsters competing later in the year at European & World Championships. I was not able to organise and travel with the England team this year but fortunately Cath & Andy Bowler agreed to be Team Managers on this occasion. My sincere thanks go to them for a job well done.

My grateful thanks also go to Winton Capital Management, BCF Youth Chess Trust and the Certificate of Excellence for supporting junior activities which enabled the England Team to be accompanied by GM Neil McDonald & Tom Eckersley-Waites. From Peter Turner – *ECF Honorary life Vice-President*



A team of 6 players travelled to the European Union Youth Championships. In the under 14's we had Joe Quinn, Brandon Clarke and Robert Bowler, for the under 12's we had James Bowler and Henry Broadley, and for the under 10's we had Isaac Sanders. Completing the party were various parents and siblings, and of course the all important coaches GM Neil Mc Donald and Tom Eckersley-Waites.

The party set off for Mureck – a small town in south east Austria – from Stansted. The team, as in previous years, stayed in the friendly Fabiani guest house in Mureck which we shared with a team from Wales. The guest house is in a beautiful quiet spot near a lake and with loads to keep the players amused when they're not playing chess. The table-tennis, badminton and darts become almost as competitive as the chess!

The nine day tournament started well with brilliant sunshine. The rather voracious mosquitoes were an annoyance at times but not enough to dampen spirits. A routine for the players was quickly established with coaching sessions in the morning followed by lunch, then a combination of cycling and taxi trips down to the venue where battle commenced at 3pm. Depending on the length of the game there was usually time for each player to have a quick review with their coach and then on to the popular outdoor swimming pool which provided a very welcome cool down for all. Various techniques were developed on the water slide to achieve maximum velocity on entry to the pool – the most effective appeared to be going down on your knees !

We got off to a good start with 4 wins out of 6 on day 1. Day 2 not quite so good but many games were running well into 3 hours+ so the results didn't always show the closeness of the games. Many parents were already getting stressed so were forced to go to a local hostelry to 'chill'!

We heard from home that England was getting nothing but rain and floods and we too joined in when the 30 degree heat was briefly broken by an almighty storm – lightening, thunder and flash flooding – the full works !

Considering that 5 of the 6 players were a year under their age group and they were playing some of the best players in Europe the results were very creditable. Their final results out of 9 were:

Brandon – 5 ½; Henry – 5; Isaac – 6; James – 5; Joe – 3 ½; Robert – 2 ½

A full daily report can be found at www.englishchess.org.uk/events/eu-youth08/ for anyone interested in the day to day goings-on.

Cath & Andy Bowler

World Youth Under 16 Olympiad

Turkey, 16 – 25 August 2008

The World Under 16 Olympiad was held in the Turkish city of Mersin (I know I'd never heard of it before either). Mersin is in South East Turkey, on the shores of the Mediterranean and is one of Turkey's major ports. It has a population of nearly 600,000 people and is the capital of the province of Icel. Its situation means that it is sunny for 300 days a year.

Our excellent squad was: Callum Kilpatrick, Yang-Fan Zhou, Felix Ynojosa, Subin Sen and Elliott Auckland. Their coach who worked his socks off was Adam Hunt and the majority of these words are from the reports that he sent back from Mersin – *Claire Summerscale*

Round 1: England 4 – Albania 0

The 1st round was a great start. It sounds like a too good to be true World Cup Qualifying football score, but we did indeed beat the Albanians 4-0. Seeded 9th out of 27 teams this victory over the 22nd seeds was very efficient.

Round 2: Georgia 3 – England 1

A round that promised so much ended ultimately with a feeling of disappointment. 3-1 on paper sounds about right, but three of the four matches could have gone either way.

Round 3: Slovakia 2 – England 2

A decent result against a good Slovak side who out-rated us on every board. Unfortunately Elliott's first junior international game didn't turn out as planned, with a premature kingside attack leading to a weakened king's position, which his opponent exploited nicely.

Round 4: England 1 – Azerbaijan 3

This was always going to be a difficult match. Azerbaijan had their strongest team out and outrated us by 150-200 points on all boards. Their team included GM Eltaj Safarli, the second highest rated player in the event behind Wesley So. However, we had Yang-Fan Zhou, who is proving a match for the top players in the tournament at the moment. In an epic game Yang-Fan gave up the exchange for a couple of hugely dangerous passed c and d pawns. Most people, including yours truly and the arbiters (!) thought he was going to win, but Safarli somehow kept himself alive and escaped with a draw. It's an ending well worth playing through.

Callum also played a really good game, comfortably holding an IM with black on board 2. In fact there was a stage in the game where he was better, but a combination of time pressure and good play by the opponent meant that the balance was held.



1-5 St Mary Abbot's Place
London W8 6LS

Tel: +44 (0)20 7610 5350
Fax: +44 (0)20 7610 5301

www.WintonCapital.com

Felix came back in on board 3, and played a French exchange where he left his king in the centre of the board to win a pawn. In hindsight this was probably incorrect, as his kingside rook never got in the game. Time pressure also played a part, as his opponent broke through in the centre.

Elliott battled away on the black side of a Fianchetto Grunfeld. When he failed to find the correct plan in the middlegame his opponent took advantage and built a clear advantage. Despite a queen sacrifice Elliott couldn't hold the position.

Round 5: Switzerland B 0.5 – England 3.5

A match that we hoped we would win well, and that turned out to be the case. Perhaps the most important result of the match was Elliott's first win, playing a risky opening but eventually winning a pawn and converting the endgame advantage.

Round 6: England 4 – Turkey C 0

If Round 5 was relatively easy, Round 6 was an incredible round of chess. Playing Turkey C (sounds a lot easier than it was) we brought back Callum in place of Subin 'g5' Sen. Although we out-rated these guys comfortably on every board we knew the match was going to be tough (their board 1 had beaten a 2425 Indian IM in the previous round).

Elliott Auckland started the ball rolling. Playing what his coach thought was a ludicrously risky pawn grab in a Taimanov Sicilian, Elliott left his king in the centre of the board but managed to gradually neutralise his opponents attacking ideas. In what he later pronounced one of his best ever games, he trundled his extra pawn up the board to victory.

Round 7: Armenia 4 – England 0

Oh dear Oh dear Oh dear. A desperately disappointing result for all concerned. I blame the coach! In truth the Armenians were just better than us on the day, on all boards.

Round 8: England 1 – Philippines 3

After the disappointment of yesterday, there wasn't much time to feel down as we had another tough draw against the Philippines.

Round 9: England 3.5 – Greece 0.5

Finally Yang-Fan 'where are Callum and Elliott hiding today' Zhou had a rest. After putting in such a sterling effort on board 1 it was time for the others to step up and be counted. And they did. Callum had rather a tame draw on board 1, failing to make any progress against his opponents Slav defence. Felix on board 2 got his normal slightly dubious opening position before outplaying his opponent. He finished with a nice combination to secure the win. Subin reverted back to his steady style, grinding his opponent down in a long ending. Elliott played a nice game. Our preparation payed off and he quickly found himself in a comfortable position. His opponent then gave away a pawn whilst under pressure, and this quickly became two pawns. Even the presence of opposite coloured bishops in the ending didn't save white.

So, with one round to go, we were standing 8th in the table, one place higher than our ranking. As you can see a tough end to tournament, a final round against the Indian team, who stood 2nd. - *Claire*

Round 10: India 3.5 – England 0.5

A disappointing final result against the eventual winners of the tournament. The boys tried their hearts out, but alas we came up short in the end.

So our final position is below our seeding, but that doesn't tell the whole story. We beat everyone below us seeding-wise and lost to everyone above us (and had a cheeky draw with the Slovaks in the middle). The boys have been an absolute credit to their country and federation, behaving brilliantly and having a great team spirit (and time I hope) throughout. I think that some of the defeats have come as a result of trying too hard if anything, too many pawn storms and long thinks in positions that haven't required them. But hey, they're young.

Junior player, the Mayor of Mersin and ECF Coach

So my job as reporter and coach is nearly over but I hope you have enjoyed the tournament from afar as much as we have enjoyed it here. The organisation and website in particular has been very good. It has also been very interesting to see how seriously the Turkish take their chess – *Adam Hunt*

After such a tough final round, our ranking was 13th. Congratulations to the boys who played fantastically – *Claire Summerscale*

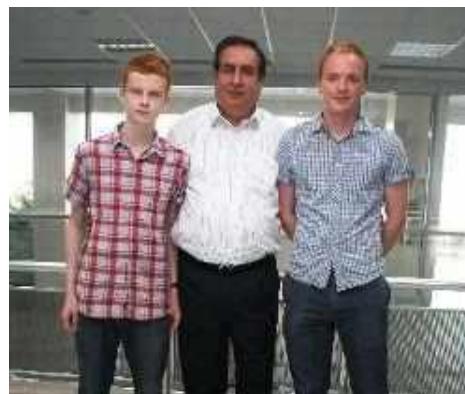

Under 11 Visit to Flanders 2008

30 – 31 August 2008

This year we could genuinely say this was an English Primary Schools' team (by a few hours) as the visit was 30th – 31st August. The usual team of 20 (number not players) assembled at St Pancras International coming from all over the country. This was Peter Batchelor, James Bowler, Henry Broadley, Nicholas Clanchy, Eugene Daley, Miles Edwards-Wright, Chantelle Foster, Felix Haxby, Amy Hoare, Radha Jain, Joseph Levene, Jacob Manton, Ram Mohan, Shyam Mohan, Gautham Reddiar, Isaac Sanders, Adam Taylor, Milo Thrumble and Roy Zhang. Joshua Cavendish was staying at Antwerp and met us at Brussels Midi. We were met at the station by our hosts and taken to Strombeek Culture Centre where we were to play the match. After the customary speeches the match commenced. The Flemish team was much younger than last year and suffered in the openings but they fought back well in the middle game and actually won the top ten boards 5.5-4.5. Our strength in depth told lower down and we triumphed 7.5-2.5 giving us a 12-8 overall lead. After a short break we started the second round and, again, the early games went our way. However the higher boards were not having it their own way and, in fact, we went down 7-3 on the top ten.

Interestingly each round was played with all white or all black and in each case the team with black won! From leading 19-13 it came down to 19.5-18.5 but a win for Adam and a draw for Eugene saw us home 21-19 in yet another really close encounter. The players then went to their billets and the staff went for a meal and tour of Brussels. Sunday morning we assembled for the rapid play tournament 15 minutes each. Owing to computer problems we did manual draws to maximise Flemish v English pairings. The Flemish had brought in 11 reserves for experience whilst 3 of yesterday's team were unavailable. This gave us 48 until lunch time when 10 Flemings had to leave for their club training session. After 4 rounds James and Eugene were on 4 with Isaac and Thibault Real on 3½; as they had drawn both had to play down. Thibault won his downfloat, Isaac drew his and Eugene beat James. This meant that Eugene on 5 played Thibault on 4½. They drew giving Eugene the title. It also meant that with 6 points he got the trophy as the best English player.

After the prize giving we were taken back to Brussels Zuid and did a little present buying before boarding our train home. We got to Lille and disaster struck – a door wouldn't close so they had to send for another train which, in all, put us 130 minutes late! It was bad for us for, although we could sit on the train most of the time the lights were off and so was the air conditioning. Eventually a new train arrived but with no buffet so it was a great relief to arrive back in St Pancras where our poor parents had been waiting over 2 hours. At least we had managed to contact them from Lille to warn them. We look forward to the return visit next year where we might even have U14 and U16 players as well.

European Youth Championships

Montenegro, 14 – 25 Sep 2008



The England Team with Kevin Lyne, British Ambassador to Montenegro, who visited the European Youth Chess Championship.

England sent 10 representatives to the championships, held again in Montenegro, covering all the age groups from U10 to U18:

U18	James Hanley
U16	Subin Sen
U16G	Lateefah Messam-Sparks
U14	Daniel Hunt
U14G	Danae Kokossis
U12	Peter Williams
U12G	Maria Wang
U10	Peter Andreev, Robert Fitzgerald
U10G	Anna Wang

The players were supported by three coaches: GM Neil McDonald, IM Andrew Greet and IM Thomas Rendle. With parents, the total group size was 19. Whilst the Hotel Centar Igalo tested the most intrepid of gourmets, it was most convenient for the venue which was a spectacular and brand new 5,000 seat sports (basketball) stadium. And once the rain had stopped and internet access had been established from the café overlooking the bay, all settled into the tough routine that is an international chess tournament.

The tournament - 9 rounds over 10 days - proved to be of an extremely high standard with well over 100 Russians juniors dominating the player lists. The England players acquitted themselves well, with some exceptional wins and an overall outstanding performance from Peter Andreev in the u10s. Highlights from the first round included Danae Kokossis beating her Russian WFM opponent (the 5th seed!) and Robert Fitzgerald getting his international career off the start with a good win. By the end of round 2 all bar Lateefah have scored at least a half point, which is rectified in round 3 as she scores a solid win. Peter Andreev, after losing in the first round has commenced a winning streak which he carries into round 4 with a third successive victory. Round 5 is somewhat disappointing for all, but after some good results in earlier rounds most were up against formidable opposition.

The rest day is enjoyed by all, with ping pong and volleyball being the games of choice for most of the youngsters. Everyone looks refreshed as the chess continues with Round 6 but in another tough round it is left to the u10s, who all win, to fly the flag. Peter Andreev continues this success with wins in both Rounds 7 and 8 leaving him poised for a medal going into the last round.

As ever, each player has had their own personal goals throughout the tournament and in each round; and going into the last round it is simple – to win! With a good set of results all round the England players score 6 out of 10 possible points. Peter Andreev fails to win but still ends up with an outstanding 13th= position in his first full international tournament – well done Peter!

Section	Player	Points	Final Position	Starting rank
U18	James Hanley	4.5	33rd=	45th
U16	Subin Sen	4.0	69th=	75th
U16G	Lateefah Messam Sparks	4.0	45th=	38th
U14	Danny Hunt	3.0	93rd=	76th
U14G	Danae Kokossis	4.0	49th=	46th
U12	Peter Williams	4.5	54th=	51st
U12G	Maria Wang	5.0	27th=	79th
U10	Peter Andreev	6.0	13th=	31st
U10	Robert Fitzgerald	4.0	70th=	43rd
U10G	Anna Wang	4.5	32nd=	71st

The tournament closes with the players meeting the British Ambassador to Montenegro, Kevin Lyne, who has driven down from Podgorica twice to see the players at the boards and for the closing ceremony. A last meal of pizza and ice cream goes down a treat, and the players return home to the UK exhausted and proud of their accomplishments – and so they should be!

World Youth Championships

Vung Tau, Vietnam, 19-31 October 2008



The trip to the World Youth Championships in Vietnam was an unqualified success. Everyone got on extremely well with one another and the results were very good, with four top ten placings, David Howell, Callum Kilpatrick, Felix Ynojosa and Matthew Wadsworth.

All players, parents, managers and coaches worked extremely hard and can be proud of what was achieved.

Final Results

	Players	Age		Points / 11
1	David Howell	U18	2593	7½
2	Liam Rabbitte	U18	2012	4½
3	Calum Kilpatrick	U16	2184	7
4	Akash Jain	U16	2010	4½
5	Yang Fan Zhou	U14	2276	6
6	Sam Franklin	U14	2156	5½
7	Saravanan Sathyanandha	U14	1951	6
8	Felix Ynojosa	U12	2145	8
9	Nicholas Clanchy	U12	-	4½
10	Ravi Haria	U10	1794	5½
11	Isaac Sanders	U10	-	4½
12	Matthew Wadsworth	U 8	-	7

	Players	Age	Rating	Points / 11
1	Chantal Sirisena	U18G	1935	5½
2	Thilagini Anandaiejyarah	U18G	1735	4
3	Amisha Parmar	U16G	1974	5
4	Jessica Thilaganathan	U16G	1891	5½
5	Abigail Pritchard	U14G	1612	4½
6	Radha Jain	U12G	1806	6

Andrew Martin, ECF Manager of Coaching

National Schools Championship

The competition got under way in November with an increased entry of 136 teams. The twelve Local Zones were completed by early March.

There was an innovation this year: two one-day Last Chance Saloon events, one north one south, for teams that missed out on qualification from the Zonal stage. The Southern event unfortunately was cancelled when only two teams entered; they played each other for the qualifying place. The Northern event, on 1st March in Nottingham, was more successful.

The National knockout stage concluded on Friday & Saturday 4th & 5th July at Uppingham School. Some familiar faces got there, as always, but the Plate featured three teams that had never reached this stage before. The exception was Nottingham High School B. (Remarkably, this is not the first time Nottingham HS have had both A and B teams in the final Gathering.) Leeds GS, weakened by the unavailability of players, were even a board short. They lost both their matches but did well to score three wins. The Plate Final was between two other newcomers: Wilson's School and Wellington College, themselves both below strength. Their match was tight all the way, with Wilson's at the end fractionally better in a boardcount decision.

The Championship contestants were likewise missing some players. RGS Guildford, who have often reached this stage in the last few years, never really got going. Haberdashers, always a force to be reckoned with, could not quite handle Millfield in the semi-final. Nottingham High School A, Champions for the last three years, lost their title to Millfield in a very close Final. Millfield, like Wilson's, are first-time winners.

NATIONAL STAGE

(For full match results, see www.sccu.ndo.co.uk/times.htm)

CHAMPIONSHIP – Round 1 (by 7th April)

Manchester Grammar School (15.3) 5 1 Methodist College Belfast (17.3); King Edwards Birmingham (15.11) 4½ 1½ Magdalen College School (15.8); Millfield School (15.7) 6 0 Monmouth School (16.3); Haberdashers Askes B (11.8) 4 2 Norwich School (15.0); Kings House Richmond B 0 6 Haberdashers Askes A; Eton College (15.2) 1½ 4½ Whitgift School (14.4). Byes: RGS Guildford; Nottingham HS A

Semi-finals

Millfield School (15.10) 3½ 2½ Haberdashers A (16.1); RGS Guildford (14.6) 2 4 Nottingham HS A (16.8)

Third Place Play-off

Haberdashers (16.4) 5½ ½ RGS Guildford (14.6)

Quarter-Finals (by 9th May)

Manchester Grammar (15.5) 1 5 Nottingham HS A (16.3); Haberdashers A (15.10) 4½ 1½ K Edwards Birmingham (16.0); RGS Guildford (15.0) 4 2 Haberdashers B (13.2); Whitgift (14.3) 1½ 4½ Millfield (15.7)

Final

	Nottingham HS A		5 June 08	Millfield School	
1	Ankush Khandelwal	196 (B)	0 1	Peter Poobalasingam	188 (W)
2	Michael Keetley	148	0 1	Rhys Cumming	138
3	Jonathan Day	127	1 0	Sharon Soni	117
4	Daniel Lin	132	1 0	Harry Streeter	103
5	Ted Pinegar	122	½ ½	George Galliano	75
6	Joel Lamy	-	0 1	Matthew Turner	79
	(16.8)		2½ 3½	(15.10)	

PLATE - Round 1

Bolton School Juniors (11.1)* 2 4 Greenwood Academy Irvine (15.3); Nottingham HS B w/o scr Foremarke Hall; Aylesbury GS (14.5) 1 5 QE Barnet (15.4); Wellington College (15.1) 6 0 Charterhouse Square School (10.2); Wilson's School (13.11) 6 0 Kings House A (11.0); Holway Park Primary (10.10) 0 6 Winchester College B (15.7). Byes: Woodbridge School; Leeds GS

Semi-finals

Nottingham HS B (13.7) 2½ 3½ Wilson's School (15.1); Leeds GS (15.3) 1 5 Wellington College (15.5)

Third Place Play-off

Leeds GS (15.3) 2 4 Nottingham HS (13.7)

Quarter-Finals

Bolton School Juniors 1 5 Leeds GS; Nottingham HS B (13.5) 3½ 2½ Woodbridge School (14.6); QE Barnet (14.11) 2½ 3½ Wilson's School (15.1); Winchester College B (15.9) 1 5 Wellington College (14.10)

Plate Final

	Wilson School *		5 July 08	Wellington College	
1	Anand Krishnan	124	1 0	Akash Jain	162
2	Mani(etc) Peri(etc)	120	0 1	Alex Galliano	158
3	James Schenck	-	0 1	Adrian Archer-Lock	111
4	Michael Rogan	106	1 0	Chris Fraser	89
5	Keith Barker	88	1 0	David Lee	83
6	Owen Wright		0 1	George Wilson	45
	(15.1)		3 3	(15.5)	

* Wilson's School won on board count.

Regional Matches 2007-8

The now well established matches between the North, Midlands, Scotland and Wales were held at Greenbank School over the weekend 8/9 December. It was very pleasing to see a full complement of 106 players doing battle over the board. There are three sections U16, U14 and U12 (although traditionally many of the U12 team are U11 or even younger.) The Midlands proved the most successful with a first (U14) and two seconds whilst the North had a first (U12) second (U14) and third (U16) where the Midlands pipped them by half a point. Scotland won the U16 tournament with 14 points. 3 Midlands players scored full points; Brandon Clarke on top board of the U12s, Sam Milsom on board three U14s and Astghik Stepanyan U14 board 8. From the North, Rachel Cass continued her fine form with 100% on board 5 U14 whilst Robert Bowler, one board below and another improving player, also won all three. In the U12s three of our younger prospects, James and Matthew Walsh and George Fortune won all three on boards 5, 6 and 7 respectively. Although there was much very good chess the only top place really in contention was in the U12s where, with 4 games left, the North needed two points to clinch the match and the Midlands 2.5. The games involved the 4 boys who ended up with 100% giving the North the victory. Final scores were:- U16 Scotland 14, Midlands 10½, North 10, Wales 1½; U14 Scotland 21, North 14½, Scotland 14, Wales 10½. U12 North 22, Midlands 19½, Scotland 10, Wales 7½. As usual this was a most enjoyable event with our top players getting good games and our aspiring players getting a chance to impress.

Meanwhile the late spring bank holiday week sees the South East and South West playing Wales. Saturday was the turn of the SE and they acquitted themselves well, The U11s won 20.5 – 4.5 whilst the U14s had a far harder struggle. The first round ended up 7-5 to us and for a time the second round was finely balanced but good solid endgame play saw us home 15.5 – 8.5. The SW match seemed to be going the same way but a good fight back by the Welsh U12s saw the second round narrowly won by England and a final score of 15.5-8.5 to the SW. In the U14s after a good round one result (6.5-5.5 to the SW) the Welsh crumpled to leave SW winners by 16-8. We would like to give our thanks to the Welsh for their hospitality and some good chess. We look forward to more of the same in 2009.

Trzebinia 2008

It was on a cold Thursday afternoon when this years party to Trzebinia met at Liverpool airport. This years party was Edward Farrington, David Saunders, Elliott Auckland, Oliver Exton, Mitchell Burke, Harry Streeter, Robert Hughes, George Cloake, David Welch and myself. We landed a little late but were met by our interpreter, Irina Korodska (a Ukrainian Music Teacher) and our bus. We were taken to our hotel where and were feed pizzas for our evening meal.

The next day, after a late breakfast, we were off to Krakow, collecting our German friends on the way. The weather, after a brief overnight snow fall, was sunny but cold. We entered Krakow by the old gate and made our way to the main square. After allowing the lads to explore the medieval shopping arcade, we visited the fine church and listened to the famous 12 O'clock bugle call. We then moved on to the castle and cathedral and the view overlooking Krakow's north side and the Krakow Dragoon. After lunch it was back to the main square and then to the Europe hotel to watch some of the days play in the Polish Women's Championships.

Saturday was the first day of the Tournament and as expected Edward and David were in the U18s while the rest of our group were in the U16s. Our lads soon found that it was not going to be an easy tournament but maintained contact with the leaders. After each game it was noted the cordiality that was going on between our players and the Polish. Sunday started with Elliott and Mitchell challenging for honours (Mitchell playing and beating the No.2 seed) but the gap was always just too much to make up. Elliott finishing 4th on tie break with 5½ out of 9, Mitchell finished in 6th place with 5 out of 9 and the rest of the U16s finishing with 4½ out of 9. In the U16s David finished with 3½ out of 9 and Edward (after being unable to convert a couple of won games) on 3 out of 9.

Monday was a free day and we were asked what we would like to do. Not having much idea ourselves our wonderful interpreter suggested that she arrange for us to go in to Trzebinia No.1 High School and join in a local English Lesson. This was arranged and we and our friends the Germans joined in at the school. There was the German teacher as well as the English teacher welcoming us to their lesson and the Polish students, a bit shy at first were soon swapping banter with their visitors. One part of the lesson was the tongue twister which the Polish students had to recite. "She sells sea shells on the sea shore" was picked for this. Then the Germans responded and finally the Polish students. Our lads all joined in with this to much amusement in particularly Oliver making a very good stab at the Polish Twister. At the end of the lesson, the lads went off with the Polish and German students for refreshments while the adults were taken to one side for coffee. Much later, back at the hotel, the lads were asked what they thought of this and recommended that if possible, it should be included in future trips. Saying our thanks to the principal, teachers and students of Trzebinia No.1, we were then taken to a Trzebinia church youth club where all the lads were allowed to play table tennis and pool. The Priest came over and was very interested in why we were visiting. David and I had a good meeting learning about the Polish society and the passing on how we felt the Polish people who had moved to England were fitting in. We then said our thanks again and went to catch up with our group. They were once more enjoying themselves, Irina, had set up a singing group which our lads joined in with and then finished the evening off with a disco. Our lads were mixing most amicably with the Polish students (particularly the girls).

Tuesday was the day went we went into SP8 in Chrzanow to play chess. We lost the 15 minute match 4½-3½ but drew the 5 minute match 4-4. We then met the English teacher of the Grammar school attached to SP8 and while the lads were taken to meet some Polish students, David and I were taken on a school tour. Later rejoining our lads we saw that they were again mixing well with the Polish students. The Polish students then asked our lads if they would like a school tour, they agreed and off they all went. Lunch was given to us in the school dining room for which we say thank you to all concerned. Then it was off to a Chrzanow shopping centre for the lads to get any last minute gifts and we were taken around the town centre, where we saw a few of our lads saying a last goodbye to some Polish Students. Finally back to our hotel for one last meal before heading to the airport and home.

David and I would like to say our group was a pleasure to accompany and they behaved as good ambassadors for England in their dealings with everyone they met. The whole trip was made possible by Peter Purland and the Junior Squad, so our thanks to them

Geoff Jones

English Primary Schools' Chess Association Schools' Championship

This year sees the 40th anniversary of the Schools' Championship, the first event having taken place in 1968/9 when Broad Square CP School Liverpool were champions. The Under 9 Championship came in 10 years later and Chadsway CP School Wolverhampton took home the trophy. In those days it was a knock out tournament whereas today we have zonal events with the top half qualifying for semi-finals at one of three Pontins Centres. This year 154 schools entered 197 U11 teams and 157 U9 teams which were divided into 19 zones. At the semi-finals held at Brean Sands (Somerset), Hemsby (Norfolk) and Prestatyn (Denbighshire) a total of 1086 players took part in the main tournament, whilst 348 played in the plate (a competition for teams who do not qualify for the main competition but want to come along anyway) and 38 played in an Anglo Dutch match at Prestatyn giving a grand total of 1472 players. From the three zones 8 teams qualify for the finals which will be held at Brean Sands. From the zonals the U9 qualifiers were Homefield, Magdalen College, Rosemead, Eltham College, Devonshire House, Nottingham High "A", Hallfield and Nottingham High "B". Four of these schools have never played in a final before whilst it is also the first time a "B" team has qualified for the finals. The U11s saw far more of the usual faces; Homefield, Magdalen College, Sheen Mount, Haberdashers' Aske, Eltham College, Dulwich College Prep, Nottingham High "A" and QEGS Wakefield. All three events proved friendly with hard fought matches and the players enjoyed their time at Pontins immensely. Not only will the finalists get a second visit to Pontins but they will also miss three days of school – what a bonus for those who do well!!

EPSCA Under 9 Midland Zone

Dovecote Primary School, Greencroft, Clifton, Nottingham, 8 March 2008

Pos.	Team	Score (3 rounds - max 36)
1	Nottingham *	28½
2	Hertfordshire *	25
3	Essex *	22½
4	Staffordshire *	21½
5	Cambridgeshire *	17
6	Northants *	14½
7	Lincolnshire	12½
8	Leicestershire	2½

* Qualified for the final

EPSCA Under 9 North Zone

Padgate Community High School, Warrington, 8 March 2008

Pos.	Team	Score (3 rounds - max 36)
1	Liverpool *	28
2	Yorkshire *	24
3	Manchester	21½
4	Cheshire & North Wales	18½
5	Tameside	10½
6	Oldham	5

* Qualified for the final

EPSCA Under 9 South Zone

8 March 2008

Pos.	Team	Score (3 rounds - max 36)
1	Richmond *	26
2	Oxfordshire *	23½
3	Wey Valley *	22
4	Kent *	21
5	Barnet *	20½
6	Sussex *	20
7	Buckinghamshire *	19
8	Berkshire *	16
9	Hampshire	7½
10	Wiltshire	3½

* Qualified for the final

EPSCA Under 11 Zone

Kennet School, 15 March 2008

Pos.	Team	Score (3 rounds - max 60)
1	Wey Valley *	47
2	Richmond *	42
3	Berkshire *	35
4	Oxfordshire *	35
5	Somerset *	34
6	Devon *	24½
7	Hampshire	20½
8	Buckinghamshire	18
9	Wiltshire	14

* Qualified for the final

EPSCA Under 11 Lancashire Zone, Midlands Zone

Pos.	Team	Score (3 rounds - max 60)
1	Nottinghamshire *	48
2	Oldham *	43½
3	Yorkshire *	38
4 =	Lancashire *	28
	Manchester *	28
6	Liverpool *	27
7	Lincolnshire *	25
8	Staffordshire	22½
9	Cheshire & North Wales	21½
10	Tameside	18½

* Qualified for the final

EPSCA Under 11 Northants Zone

Pos.	Team	Score (3 rounds - max 60)
1	Barnet	48½
2	Kent	47
3	Sussex	45
4	Essex	33½
5	Suffolk	27½
6	Herts	27
7	Cambs	20½
8	Northants	13
9	Leics	8

EPSCA Under 9 Inter-Association Final 2007-8

Eltham, 26 April 2008

	Round 1	1	2	3	4	5	6	7	8	9	10	11	12	Total	Position
M	Oxfordshire	1	1	1	1	0	1	1	1	½	1	0	1	9½	1
I	Richmond	1	0	1	1	1	½	0	1	0	1	1	1	8½	2
A	Kent	1	1	0	0	1	0	0	1	½	1	1	1	7½	3
E	Barnet	1	0	0	0	0	1	0	1	1	1	1	1	7	4=
L	Hertfordshire	1	1	1	0	1	0	0	0	1	1	0	1	7	4=
B	Sussex	½	0	1	1	1	0	0	1	0	0	1	1	6½	6=
G	Buckinghamshire	0	0	1	1	1	½	1	1	1	0	0	0	6½	6=
C	Nottinghamshire	1	0	1	0	0	0	1	0	1	1	1	0	6	8=
D	Berkshire	1	1	0	0	1	1	0	0	1	1	0	0	6	8=
H	Essex	1	0	1	0	1	0	0	0	1	0	1	1	6	8=
O	Wey Valley - Surrey	0	0	1	1	0	1	0	0	1	0	1	1	6	8=
F	Staffordshire	0	1	0	1	0	0	1	1	0	0	0	1	5	12=
K	Liverpool	0	0	0	1	1	0	1	0	0	1	1	0	5	12=
N	Manchester	0	1	0	0	½	1	0	1	1	0	0	0	4½	14
J	Cheshire & N. Wales	0	1	0	½	½	1	1	0	0	0	0	0	4	15=
P	Yorkshire	0	1	1	0	0	1	1	0	0	0	0	0	4	15=
Q	Cambridgeshire	½	0	0	½	0	0	1	1	0	0	0	0	3	17
		9	8	9	8	9	8	8	9	9	8	8	9	102	

	Round 2	1	2	3	4	5	6	7	8	9	10	11	12	Total	Round 1	Total	Position
I	Richmond	1	1	1	1	1	1	0	1	1	1	1	0	10	8½	18½	1
L	Hertfordshire	½	1	1	0	1	1	1	1	1	1	1	0	9½	7	16½	2
M	Oxfordshire	½	0	1	1	0	0	1	1	0	0	1	1	6½	9½	16	3
A	Kent	1	0	1	0	½	0	1	1	½	1	1	1	8	7½	15½	4=
E	Barnet	½	1	0	1	1	1	1	1	1	0	1	0	8½	7	15½	4=
D	Berkshire	½	0	1	1	½	1	1	1	0	1	0	0	7	6	13	6
B	Sussex	1	1	0	1	1	0	0	0	0	0	1	1	6	6½	12½	7=
H	Essex	0	1	½	0	0	1	1	0	1	0	1	1	6½	6	12½	7=
O	Wey Valley - Surrey	0	0	0	1	1	1	0	0	½	1	1	1	6½	6	12½	7=
C	Nottinghamshire	0	0	½	0	0	0	1	0	1	1	1	1	5½	6	11½	10
P	Yorkshire	0	1	0	0	1	1	1	0	0	1	0	1	6	4	10	11
G	Buckinghamshire	1	0	0	0	0	0	0	1	0	1	0	0	3	6½	9½	12
F	Staffordshire	1	1	1	1	0	0	0	0	0	0	0	0	4	5	9	13=
K	Liverpool	0	0	1	1	0	1	0	0	0	0	0	1	4	5	9	13=
Q	Cambridgeshire	1	0	0	1	0	1	1	1	1	0	0	0	6	3	9	13=
N	Manchester	1	0	0	0	1	0	0	0	1	0	0	0	3	4½	7½	16
J	Cheshire & N. Wales	0	1	0	0	0	0	0	0	1	0	0	0	2	4	6	17
		9	8	8	9	8	9	9	8	9	8	9	8	102	102	204	

	Round 3	1	2	3	4	5	6	7	8	9	10	11	12	Total	Round 1+2	Total	Position
I	Richmond	1	1	1	1	1	1	1	1	1	1	1	0	11	18½	29½	1
A	Kent	½	1	1	½	1	0	1	1	1	1	1	1	10	15½	25½	2
L	Hertfordshire	0	1	1	0	1	0	0	0	1	1	1	0	6	16½	22½	3
M	Oxfordshire	1	0	1	½	1	1	½	½	0	0	0	1	6½	16	22½	4
E	Barnet	1	0	1	0	0	1	½	0	0	1	1	0	5½	15½	21	5=
O	Wey Valley - Surrey	0	1	1	1	0	½	1	0	1	1	1	1	8½	12½	21	5=
B	Sussex	0	1	1	1	1	1	1	0	0	1	0	1	8	12½	20½	7
C	Nottinghamshire	1	1	1	0	1	1	0	1	1	0	0	1	8	11½	19½	8=
H	Essex	0	1	0	0	1	1	1	1	0	1	1	0	7	12½	19½	8=
D	Berkshire	1	1	0	0	0	½	0	0	1	0	1	0	4½	13	17½	10
G	Buckinghamshire	1	0	0	0	1	1	½	0	1	0	1	½	6	9½	15½	11
Q	Cambridgeshire	1	0	0	1	1	0	1	½	0	0	0	½	5	9	14	12
P	Yorkshire	0	0	1	0	0	0	½	0	0	0	1	1	3½	10	13½	13
F	Staffordshire	0	0	0	1	0	0	1	1	0	1	0	0	4	9	13	14
K	Liverpool	0	0	0	1	0	0	0	1	0	0	0	0	2	9	11	15=
N	Manchester	½	1	0	0	0	0	0	1	1	0	0	0	3½	7½	11	15=
J	Cheshire & N. Wales	0	0	0	1	0	0	0	0	1	0	0	1	3	6	9	17
		8	9	9	8	9	8	9	8	9	8	9	8	102	204	306	

EPSCA Under 11 Inter-Association Final 2007-8

Broadgreen Comprehensive School, London, 10 May 2008

Individual Results

A	Liverpool	Natalie Cass	C Lost	E Drew	G Won!!	1½
B	Nottingham	Greg Ackerman	A2 Won	D Lost	F Won	2
		Sohum Dhir	O Won	M Won	K Won	3
C	Wey Valley	Adam Taylor	A Won	O2 Won	E Won	3
		Philip Knott	N Lost	L Lost	J Won	1
D	Sussex	Ram Mohan	O Won	B Won	N2 Won	3
		Shyam Mohan	M Won	K Lost	I Drew	1½
		Robert Fitzgerald	F Lost	H Won	J Won	2
		Felix Haxby	G Lost	E Won	C Won	2
		Amy Hoare	L Won	I Won	M Won	3
E	Oldham	Jacob Manton	N Lost	A Drew	C Lost	½
		Callum McEvilly	L Lost	J Lost	H Lost	0
		Phoebe Price	M4 Won	G Won!!	I Lost	2
F	Manchester	Joseph McPhillips	M Lost	O Won	B Lost	1
G	Barnet	Radha Jain	L Won	N Lost	A Lost	1
		Isaac Sanders	J Won	H Won	F Won	3
		Ravi Haria	C Lost	E Lost	K4 Won	1
		Aidan McGiff	D Won	B Won	O Lost	2
		Joshua Cavendish	I Won	F Lost	J Lost	1
H	Berkshire	Roy Zhang	K Won	M Won	O Won	3
		Matthew Wadsworth	I Drew	G Lost	E Won	1½
I	Yorkshire	James Bowler	J Won	L Won	N Lost	2
		Miles Edwards-Wright	H Drew	F Won	D Drew	2
		Harry Li	A Won	C Won	E Won	3
J	Essex	Nathasha Bogoda	I Lost	K Lost	M Lost	0
K	Richmond	Peter Andreev	H Lost	J Won	L Won	2
		Max Wood-Robinson	F Won	D Won	B Lost	2
		Harvey Kandohla	N Lost	A Won	C Lost	1
		Milo Thrumble	O Won	M Won	G3 Lost	2
L	Lancashire	James Walsh	G Lost	I Lost	K Lost	0
		Henry Broadley	E Won	C Won	A Won	3
		Matthew Walsh	M Won	O Won	B Drew	2½
M	Oxfordshire	Chantelle Foster	F Won	H Lost	J Won	2
N	Kent	Nicholas Clanchy	E Won	G Won	I Won	3
		Eugene Daley	C Won	A Won	D1 Lost	2
		Gautham Reddiar	K Won	M Won	O Won	3
		Alexei Davis	L Won	J Won	H Drew	2½
		Raunak Rao	B Drew	E6 Drew	C Won	2
O	Somerset	Ella Schofield	D Lost	F Lost	H Lost	0
		Kells Stanton	B Lost	C1 Lost	M Won	1

EPSCA Under 11 Final Table

Pos.	Team	Score (3 rounds - max 60)
1	Kent	43
2	Wey Valley	39½
3	Nottingham	39½
4	Richmond	36½
5	Sussex	36
6	Yorkshire	35½
7	Barnet	35
8	Berkshire	30½
9	Essex	29
10	Lancashire	26½
11	Oxford	24½
12	Oldham	24
13	Manchester	20
14	Somerset	15½
15	Liverpool	15

EPSCA Girls Under 11 Final

Headington School, Oxford, 1 March 2008

Pos.	Team	Score (3 rounds - max 36)
1	Oxfordshire	28
2	Sussex	27½
3	Wey Valley, Surrey	26½
4	Nottinghamshire	25½
5	Barnet	24
6	Essex	21½
7	Kent	21
8	Oldham	16
9	Liverpool	12
10 =	Northamptonshire	11½
	Manchester	11½
	Berkshire	11½
13	Hertfordshire	11
14	Hampshire	4½

SCHOOL AWARD

With funds provided by the generosity of the late Sir George Thomas (now administered by the British Chess Educational Trust) the English Chess Federation annually awards shields to schools which have shown outstanding achievements or enthusiasm in chess. Commencing 1982 inscribed chess boards have been substituted for shields. Recommendations for awards should be forwarded (via the appropriate Union if in England, or via the national organisations for Scotland or Wales) to the ECF Office at Battle by 31st May each year.

The following schools hold shields or boards:

Abingdon, 1972
Acklam Hall Grammar, 1950
Adamsrill Junior, Sydenham, 1984
Alcuin School, Leeds, 2004
Aldro Preparatory School, Godalming, 1999
Altrincham Grammar, 1921
Anfield Junior Boys, Liverpool, 1957
Austin Friars, Cumbria
Barnard Grove Grammar, Hartlepool, 1983
Bassaleg Grammar, 1957
Beaver Road Primary School, 2005
Bede College Grammar, Sunderland, 1958
Bedford Modern School, 1986
Bedfordshire Middle Schools Chess League, 1978
Belah Primary School, 2007
Bemrose Grammar, Derby, 1962
Birkenhead Institute, The, 1933
Birmingham & District Junior League, 1950
Bishop Vaughan School, Morriston, Swansea, 1985
Bolton Grammar, 1949
Bolton, 1973
Booker Avenue Primary School, Liverpool, 1991
Bristol & District Junior C.A., 1966
Bristol Grammar, 1973
Calday Grange Grammar, 1954
Cardiff High, 1925
Carr Hill Primary, Gateshead, 1984
Challney Boys', Luton, 1959
Chatham House, Ramsgate, 1929 (Special)
Chatsworth Junior Mixed, Liverpool, 1979
Cheltenham College, 1923 (Special)
Christ's Hospital, Horsham, 1932
City of London, 1935
Cockington Primary School, Devon 1995
Coleridge Boys, Cambridge, 1954
Colf's Grammar, London, 1964
Coloma Convent Girls', Croydon, 1980
Coopers Co's Bow, E.3, 1949
County Intermed. Port Talbot, 1951
Cowbridge Grammar, 1967
Croesyceilog Grammar, 1969
Cyfarthfa Castle Grammar, 1966
Dale Boys', Leicester, 1963
Darlington Grammar, 1937
Dawpool Primary, Merseyside, 2002
De La Salle College, Ashton-under-Lyne, 1979
Dulwich College, 1966
East Moor, Leeds, 1951
Ellis School, Leicester, 1954
Exeter Junior School, 2006
Exmouth & District Primary Schools Chess League, 1994
Fettes College, Edinburgh, 1914
George Farmer, Holbeach, 1979
Glyn Grammar, Ewell, 1974
Glyncoed Primary School, Cardiff, 1991
Gosforth Grammar, 1952
Grappenhall Junior Chess Club, 2005
Greatham Primary School, Cleveland, 1991
Great Sankey County Primary, 1982
Haberdashers' Aske's Boys' School, 1954, 2005
Hampton School, Middlesex, 1998
Heversham, 1956
Hove County Grammar, 1965
Huddersfield New College, 1972
Hylton Red House, Sunderland, 1977
Ilford County High, 1973
Immanuel & St. Andrew CE Primary, 1999
Ipswich Primary Schools Chess League, 1988
Itchen College, 1968
John Ball Primary, London, 1981
Kendal, 1965
Kent Primary Chess Association, 1991
King Charles Junior, Falmouth, 1983
King David Junior School, Manchester, 1990
King Edward VI, Southampton, 1955
King Edward's High, Birmingham, 1934
Knights United Club, Lancashire, 2008
King's School, Chester, 1976
King's School, Peterborough, 1987
Kingston Grammar, 1957
King William's College, Isle of Man, 1955
Kitwood Girls, Boston, 1975
Lawn Primary School, 2007
Leedon Lower School, Bedfordshire, 2003 & 2004
Leeds Grammar, 1916
Leicestershire Junior Chess League, 1951
Lincoln City, 1957
Liverpool Blue Coat, 1975
Liverpool College, 1999
Lockleaze County, 1959
London Secondary School League, 1913
Luton Grammar, 1951
Malvern College, 1922
Magdalen College, 1964, 2002
Maidstone Boys Grammar School, 1999
Manchester Girls, 1911
Manchester Grammar, 1911
Marlwood School, Bristol, 1987
Marston Middle School, Oxfordshire, 1990
Mexborough Grammar, 1959
Millfield School, 2006
Minet Junior Mixed, Hayes, 1960
Monmouth School, 1993 & 2004
Musters Road, County Secondary, 1966
Netherton County Primary, Wakefield, 1981
Newbury Park Primary, 1979
Newport Grammar, 1962
Northfold County Primary, Lancashire, 2001
Norwich High School for Girls, 2007
Norwich School, 2007
NJCA, Northumberland, 2003
Norwich & Norfolk Schools Chess Association, 1967
Nottingham High, 1962
Olveston Primary, Bristol, 1982
Ormesby School, 2006
Oxford High School For Girls, 1991
Oxfordshire Junior Chess League, 1950
Paston School, North Walsham, 1985
Plymouth College, 1966
Pontypridd Grammar, 1958
Prior Pursglove College, Guisborough, 1980
Queen Elizabeth Grammar, Blackburn, 1927
Queen Elizabeth Grammar School, Yorkshire, 1996
Queen Elizabeth's, Barnet, 1952 & 2008
Reading, 1936
Red Rose Primary, Durham, 2000
Richmond Junior Chess League, 1988
Rooksbury Park Girls Primary School, 1986
Royal Grammar, Guildford, 1983
Royal Grammar, High, Wycombe, 1975
Royal Grammar, Newcastle-upon-Tyne, 1960
Rugby, 1914
Sacred Heart Primary, Birmingham, 1977
St. Alban's, 1915
St. Illtyd's College, Cardiff, 1948
St. Boniface's College, Plymouth, 1960
St. James's R.C. School, Salford
St. John's College, Southsea, 1963
St. Joseph's R.C. Comprehensive, Swindon, 1972
St. Mary's College, Middlesborough, 1974
St. Michaels R.C. Secondary, Stevenage, 1983
St. Olave's Orpington, 1982
St. Paul's, 1979
Salop Junior, C.A., 1949
Scotby School, Cumbria, 1999
Shawlands Academy, 1924
Michael Sobell Sinai School, Harrow, 1993
Southend High School for Boys, 2007
Southern Grammar, Portsmouth, 1975
Southridge First, Northumbria, 1995
Staffordshire CCA (Junior Section), 1955
Taunton's Southampton, 1926
Temple Sutton Primary School, 1997
Tiffins, Kingston, 1950
Torquay Boys' Grammar School, 1992
Truro, 1953 & 1990
Tyldesley, Lancs, 1968
University College School, London, 1918
Uppingham School, Rutland, 1999
Vardean, Brighton, 1948
Washingdon School, Tyne & Wear, 1993
Wednesbury High, 1938
Wellesley Park Primary School, Wellington, 1996
Wellington, 1949
Wenlock Primary, Manchester, 1978
Westergate, Chichester, 1982
Westminster, London, 1923
Weston-super-Mare Grammar, 1963
Wey Valley Junior Chess League, 1988
Whale Hill Primary School, Cleveland, 1999
Whitgift, Croydon, 1946
Whyteleafe School, Surrey, 1993
William Ellis, London, 1948
Wolverhampton Grammar, 1948
Woodbridge School, Suffolk, 2004
Worcester College for the Blind, 1928
Worcester Royal Grammar, 1948
Wyggeston Grammar, 1917
Yarlside County Primary School, Barrow-in-Furness, 1985

I.A.P.S. NATIONAL CHESS CHAMPIONSHIPS 2008

Over the Easter holidays the 36th I.A.P.S. National Chess Championships were held at Aldro School and players from all over the country took part.

The competition was contested by children from 16 different schools with 52 strong players in the Championship section and another 50 or so players in the lower sections. The chess proved to be most enjoyable and all four sections were closely contested.

In addition to the chess we all had a great trip to Chessington World of Adventure and the boarding players had great fun on Monday evening with various competitions including table football, pool and table tennis. On Tuesday evening the five-a-side football was won for the second year running by Ridgeway School from Maidenhead.

The final afternoon was devoted to the simultaneous displays where the players played against the adults. Andrew Martin and Alan Norris played the Championship players. Prizes were awarded to the best player in each of the simultaneous displays.



Results

I.A.P.S. National Champions George Galliano from Millfield School in Somerset and Nicholas Clanchy from Dulwich College Prep School in London. Both players were outstanding over the three days winning 6 games and drawing against each other.

Girls Champion Gabby Connabeer from Arnold Lodge in Leamington Spa. Gabby has now won this competition twice and she scored 5.5 points in the Championship.

U11 Cup Michael Blakey (Reigate St Mary's), Harvey Kandohla (Twickenham Prep), Edmond Lote (Ridgeway), and Daniel Sutton (Great Walstead) 5 points each

Section Winners

- A. A Jamie Cotta (Aldro) 6\6
- B. Elliott Boyes (Wellesley House) & Charlie Kidd (Aldro) 6\8
- C. Emily Rose (Arnold Lodge) 8\8

Group Winners

- 1. Daniel Innes (Lanesborough) 6\6
- 2. George Rix (Aldro) 6\6
- 3. James Smith (Aldro) 6\6
- 4. Stephen Ellis (Ridgeway) & Gwilym Price (Aldro) 5\6

Hodgson U13 team Cup

- 1st Dulwich College Prep *
- 2nd = Aldro
- 2nd = Twickenham Prep

David Bull U11 team Cup

- 1st Twickenham Prep *
- 2nd Dulwich College Prep.
- 3rd Aldro

Girls Team Competition (Gordon Hemmings Cup)

- 1st Arnold Lodge *
- 2nd Wellesley House
- 3rd St.Teresa's

** (I.A.P.S. National Champions)*

Congratulations to all the competitors who made it a most enjoyable three days for staff and players and many thanks to Mr. Andrew Martin (International Master) for presenting the prizes.

The Championships will be held at Aldro next year and any schools affiliated to I.A.P.S. will be welcome. Players need to be County standard to compete in the Championship and there will be several sections for less experienced players. Please contact me at Aldro School if you have any questions (archerd@aldro.org).

D.J.Archer I.A.P.S. Chess Co-ordinator

Please insert the seven pages from the UKCC pdf.

Please do not include page 8.

However the following text needs to be added to the bottom of page seven:

*For further details contact: Michael Basman – Mobile 07715 041320
Email ukchesschallenge@aol.com – website www.ukchesschallenge.com*

**A NEW BRITISH LAND UK CHESS
CHALLENGE STARTS SOON!**

JUNIOR CLUBS

- Ashted JCC:** *Founded 1979.* Peace Memorial Hall, Ashted (Tues 6:15-7:30pm) R G Davey, 1 Greville Park Avenue, Ashted, Surrey KT21 2QS. Tel: 01372 813576, Email: r.davey7@ntlworld.com or M T Bolan, 7 Broom Hall, Oxshott, Surrey KT22 0JZ. Tel: 01372 842453, website: www.ashtedchessclub.org
- Barnet Knights:** *Founded 1982.* Moss Hall Junior School, West Finchley. Treasurer: Steve Worth, Secretary: Helen Wedderburn, Organiser: Laurie Winston, Vine Cottage, 55 Main Street, Bubwith, East Riding, Yorkshire YO8 6LX. Tel: 01757 282327, 07917 724076, Email: laurie@barnetknights.com, website: www.barnetknights.com
- Basildon Junior Chess Club:** *Founded 1995.* The Willows Primary School, Church Road, Basildon (Thurs 17:15-18:45) Arnold Lutton, 23 Whitmore Way, Basildon, Essex SS14 3NT. Tel: 01268 280932, website: www.basildonchessclub.co.uk
- Basingstoke Junior:** *Founded 1975.* Basingstoke Chess Club, 'Maydene', corner of Sherborne Road & Richmond Road (Sat 10-12:30) All ages. Also once a month training session (all day Sun). Thursday afternoon & evening club (3:45pm-6:30pm) (ages 5 to 12). J H French, 31 Brocas Drive, South View, Basingstoke RG21 5LS. Tel: 01256 472537, Email: joefrench33@msn.com (Coaches: Stuart Knox & Joe French).
- Bedford Junior Chess Club:** Bedford College (Thurs 18:15-19:30) John Harbour. Tel: 01234 355234, Email: john@jojotso.com
- Bishop's Stortford:** Royal British Legion, Windhill, Bishop's Stortford CM23 2NG (Thurs 18:30 - 19:30 Sept-April) Jon Spencer. Tel: 01920 484954, Email: jon@stortfordchess.co.uk, website: www.stortfordchess.co.uk
- Bolton Junior Chess Club:** *Affiliated to MCF & Bolton Chess Club.* YMCA, Deansgate, Bolton (Mon 7:30 p.m) Julian Clissold, 4 Vale Street, Turton Bottoms, Edgworth, Lancs BL7 0EB. Tel: 01204 852036, Email: j.clissold@burnley.ac.uk
- Brighton & Hove Junior Chess Club:** Cornerstone Community Centre, Church Road, Hove BN3 2FL (Thurs - term-times 6-7pm) Christopher Dunworth, Chess for Wizards, PO Box 5188, Hove BN52 9HZ. Tel: 07882 121506, Email: dunworth@talk21.com, website: www.chessforwizards.net/bhjcc.aspx
- Bury Knights Junior:** Horringer Court Middle School, Glastonbury Road, Bury St Edmunds (Fri 18:00-20:00) Contact: Pam Fletcher, 6 Stonebridge Avenue, Bury St Edmunds IP33 2JZ. Tel: 01284 701745, Email: PFLE701745@aol.com, website: www.buryknightschess.org.uk
- Cambridge Junior Chess & Go Club:** website: <http://homepage.ntlworld.com/paul.smith25/chessgo/>. Paul Smith, 2 Townsend Close, Milton, Cambridge CB4 6DN. Tel: 01223 563932, Email: spaul@andrea-paul.freereserve.co.uk
- Castles Junior Chess Club (East Surrey):** Whyteleafe School, Caterham, Surrey (Wed 18:30 - 19:30) Neill Cooper. Tel: 01883 624051, Email: nsc@cplusc.co.uk, website: www.cchess.org.uk
- Chalfont Chess Club:** St James Church, Oxford Road, Gerrards Cross (Mon 6-7pm) Mark Burr, 19 Gaviots Way, Gerrards Cross SL9 7DU. Tel: 020 7816 4454, Email: mburr@compre-group.com
- Chester YMCA Junior Chess Club:** Graham Bromley, 30 Knowsley Road, Hoole, Chester. Tel: 01244 320207
- Chingford ChessSet:** Chingford C of E Junior School, Cambridge Road (Mon 5:30 - 7:00. Ages 6-16) Dave Hawkins. Tel: 020 8531 5066, Email: davehawkins@bmcloose.ndo.co.uk or Shona Gordon. Tel: 020 8559 4534
- Churston Junior Chess Club:** *Affiliated to Devon County Chess Association.* R V Cross, Flat 13, Windmill Court, Windmill Hill, Brixham, Devon TQ5 9HG. Tel: 01803 400972, 07860 886253, Email: victorcross@compuserve.com
- Colchester Juniors:** Roger Sharman, Trefoil, Crown Lane North, Ardleigh, Colchester CO7 7RA. Tel: 01206 231025, Email: roger@essexroofing.co.uk
- Coulsdon Chess Fellowship Juniors:** (Mon 4.30-7.00 p.m.) Howard Curtis & Scott Freeman, 84-90 Chipstead Valley Road, Coulsdon, Surrey CR5 3BA. Tel: 020 8645 0302, Fax: 020 8645 0412, Email: chess@ccfworld.com, website: www.ccfworld.com
- Crawley Junior:** Daniel Hirsch, 5 Orde Close, Pound Hill, Crawley, West Sussex. Tel: 01293 883244
- Didsbury Dynamos:** Beaver Road Primary School (Mon, 18:15) Dr Jill Barber, 22 Arthog Road Didsbury Manchester M20 6HG, Email: jill@arthog.freereserve.co.uk *The club exists to serve the three Didsbury village primary schools, their alumni and children from other local schools if space permits.*
- East Grinstead Junior Chess Club:** Spooners Bowling Club, Dunnings Mill, Dunnings Road, East Grinstead, West Sussex (Mon & Fri Oct-Apr) David Fryer, Tel: 01342 317287, Email david@egchess.fsnet.co.uk, website: www.egchess.fsnet.co.uk
- Edgworth Junior Chess Club:** *Affiliated to Edgworth Primary School, Edgworth Chess Club & MCF.* Edgworth Primary School (Thurs term time 6-7pm) Julian Clissold, 4 Vale Street, Turton Bottoms, Edgworth, Lancs BL7 0EB. Tel: 01204 852036, Email: j.clissold@burnley.ac.uk
- Grappenhall:** *Founded 1988.* *Affiliated to Warrington & District Chess League and The Cheshire & North Wales Chess Association.* Grappenhall Community Centre (Fri 18:30-20:15 term-time) George Davison, Greenbank House, 6 Green Bank Gardens, Stockton Heath, Warrington WA4 2DR. Tel: 01925 266567, Email: george45davison@talktalk.net, website: <http://go.to/grappenhall>
- Guildford Junior Chess Club:** Guildford Institute, Ward Street, Guildford (Mon 6.30-7.30) Graham Elkes, 1 Ennismore Avenue, Guildford GU1 1SP. Tel: 01483 504393, Email: graham.elkes@btinternet.com
- Harpenden Junior Chess Club:** *Founded 2006.* 3rd Harpenden Scout Hut, Southdown Road, Harpenden, Herts (Sat 12:00-13:00) Jon Freeman, 39 West Way, Harpenden, Herts AL5 4RD. Website: www.harpendenjuniorchessclub.co.uk
- Hastings Junior:** Hastings & St Leonards Chess Club, 2 Cornwallis Terrace, Hastings TN34 1EB (Wed) Francis Rayner, 2 Allegria Court, Quarry Hill, St Leonards on Sea TN38 0HQ. Tel: 01424 442492, Email: francis@rayner24.freereserve.co.uk
- Haywards Heath Junior Section:** D Blott Tel: 01444 450627
- Heywood:** Holy Family High School, Pot Hall, Wilton Grove, Heywood, Lancashire OL10 2AA (Thurs 6-7:30 p.m.) W O'Rourke, 101 Queens Park Road, Heywood, Lancs OL10 4JR. Tel: 01706 627874, Email: worchess@ntlworld.com
- Huddersfield Junior Chess Club:** Ukrainian Club, Edgerton Road, Huddersfield (Fri 6.30-8.00). Nigel Hepworth, 71 Fixby Road, Fixby, Huddersfield HD2 2JB. Tel: 01484 352989, Email: juniors@huddersfieldchessclub.co.uk
- Ipswich Junior:** Copleston High School, Ipswich (Sat 10:00 - 11:30) Tim Stevens, 8 Melton Meadow Road, Woodbridge, Suffolk IP12 1SB. Tel: 01394 387500, Email: ipswichjuniorchess@btinternet.com
- Jesmond:** Royal Grammar School (Junior School), Lambton Road, Jesmond, Newcastle Upon Tyne (Fri 18:00-19:00) J F Turnock, 78 Broadash, Greystoke Gardens, Newcastle-upon-Tyne NE2 1PZ. Tel: 0191 281 7506, Email: jturnock@sandyford.ndo.co.uk
- Knights United:** Old Blackburnians, Lammack Road, Blackburn, Lancashire BB1 8LA. Tel: 01254 52153 (Wed) Dave Gaston, 40 Plantation Road, Blackburn, Lancashire BB2 4QH. Tel: 01254 673430, Email: Dave@64squares.freereserve.co.uk, website: <http://www.lancashirechess.info/clubs/knightsunited.html>
- Leeds Junior Chess Club:** Alcuin School, 64 Woodland Lane, Leeds LS7 4PD (Sun 17:30 - 19:30) John Hipshon. Tel: 0113 217 6296, Email: jr.hipshon@ntlworld.com, website: www.leedsjuniorchess.org.uk
- Manchester Junior Chess:** *Affiliated to MCF.* Enters U9 & U11 teams in EPSCA County Championships. Runs three Junior Congresses every year. Supports UK Chess Challenge & EPSCA Schools events. Julian Clissold, 4 Vale Street, Turton Bottoms, Edgworth, Lancs BL7 0EB. Tel: 01204 852036, Email: j.clissold@burnley.ac.uk
- Maidenhead Junior:** Ridgeway School, Cannon Lane, Maidenhead, Berkshire SL6 3QE (Sat a.m.) Nigel Dennis, Boundary House, 230 Greys Road, Henley-on-Thames, Oxon RG9 1QY. Tel: 01491 576052, Email: nigelwdennis@btinternet.com, website: www.bjca.org.uk
- Marden Juniors:** *Founded 2001.* Senior Coach: Clive L Waters, 34 Beaconsfield Street, Blyth NE24 2DP. Tel: 01670 540848, Email: Lbandcw2@btoopenworld.com. Grader: Lara Barnes, 34 Beaconsfield Street, Blyth NE24 2DP. Tel: 01670 540848, Email: larabarnes@btinternet.com
- Affiliated Bodies:** North Tyneside Childrens University c/o Penny Rae, North Tyneside Council; Northumberland Junior Chess Association
- Middleton:** Middleton Civic Centre, Fountain Street, Middleton, Manchester M24 1A. Tel 01706 360003 (Mon) Pete Edhouse, 65 Towncroft Avenue, Middleton M24 5DB. Tel: 0161 643 5501, Email: pjedhouse@tiscali.co.uk
- Newcastle under Lyme Juniors:** Hassell Community Primary School, Barracks Road, Newcastle under Lyme, Staffs ST5 1LF (Thurs 18:00-19:00 - term time only) For Junior players in the area. Traci Whitfield, 21 Bankfield Grove, Scot Hay, Newcastle, Staffs ST5 6AR. Tel: 01782 623361, Email: whitfielduk@aol.com
- Newmarket Junior:** Scaltback Middle School, Newmarket, Suffolk (Fri 6.00pm -7.30pm) Nick Birch, Yew Tree Cottage, 12 The Street, Saxon Street, Newmarket, Suffolk CB8 9RU. Tel: 01638 730559, Email: nickb@woodhead-publishing.com

Nottingham: L Morrell, 2 Fairham Close, Ruddington, Notts NG11 6BE. Tel: 0602 844356

Redbridge Chess Academy Seven Kings: Ivor Somers, 53 Rosedene Gardens, Ilford, Essex IG2 6YD. Tel: 020 8550 4214

Renaissance Academy: 5 Clifton Villas, Manningham, Bradford BD8 7BY (Mon 19:00) Charles W Wood, Renaissance Academy, 64 Bolton Hall Road, Bolton Woods, Bradford BD2 1BJ. Tel: 07796 246328, Email: renegade_hotspur@hotmail.com, website: www.renaissanceacademy.org.uk

Richmond: ETNA Community Centre, 13 Rosslyn Road, East Twickenham TW1 2AR (Sat 14:00-17:00) Peter Sowray, 62 Latymer Court, Hammersmith Road, London W6 7JE. Tel: 07720 716336, Email: psowray@aol.com, website: www.rjcc.org.uk

Riviera Junior Chess Club: *Affiliated to Devon County Chess Association.* R V Cross, Flat 13, Windmill Court, Windmill Hill, Brixham, Devon TQ5 9HG. Tel: 01803 400972, 07860 886253, Email: victorcross@compuserve.com

Rotherham: A D Coupe, 81 Hungerhill Road, Kimberworth, Rotherham S61 3NR. Tel: 01709 551532

Royston Checkmates: Mrs Jayne White, 8 Mortlock Street, Melbourn, Royston, Herts SG8 6DB. Email: jayne.white1@ntlworld.com, website: http://homepage.ntlworld.com/k.j.woodhouse/chess.html

Salisbury: J E Millward, 29 Vale View Road, South Newton, Salisbury SP2 0RB. Tel: 01722 743602

Sheffield: Mike Hankinson, 27 Whiteways Close, Sheffield S4 8FN. Tel: 0114 242 2902

Solihull Youth: Bentley Heath School, Widney Close, Bentley Heath, Knowle (Fri) Tony Kneafsey, 179 Station Road, Knowle, Solihull B93 0PT. Tel: 01564 778154

Southampton: Mary Deall, 10 Butterfield Avenue, Southampton SO1 7EE. Tel: 01703 790593

Southeast: Temple Sutton School (Wed) Peter Walker, 62 East Street, Southend-on-Sea, Essex SS2 6LH. Tel: 01702 309693, Fax: 01702 315840, 07802 603892 (m), Email: chesscoach@freeuk.com

South Norwood Juniors: West Thornton Community Centre, London Road, Thornton Heath (Thurs 17:45-19:15) Ben Ogunshola, 30 Colbrooke Road, Norbury SW16 5QT. Tel: 020 8764 2789 (h), 020 7093 3500 (w), Email: ogunshola@yahoo.com

South Ridge: N Florence, 9 Grange Close, West Monkseaton, Tyne & Wear NE25 9RL. Tel: 0191 252 6992

St Mary's Junior Chess Academy: St Mary's Social Club, Hallcourt Lane, Cannock WS11. Ray Dolan, 8 Coalway Road, Walsall WS3 2PU. Tel: 07980 101744, Email: dolan_ray@yahoo.co.uk

Tameside Junior Chess Club: *Founded 1998.* St Raphaels School, Huddersfield Road, Stalybridge SK15 3JL (Fri) Steve Mason, 22 Rowanswood Drive, Hyde, Cheshire SK14 3SA. Tel: 0161 351 1305, Email: steve@bucklandharvester.co.uk, website: www.chesskids.co.uk

Thamesdown Junior Chess Club: Commonweal School, The Mall, Old Town, Swindon (Thurs 19:00-20:30 term time) Harry Martin, 2 Clinton Close, Grange Park, Swindon, Wilts SN5 6BP. Tel: 01793 871669

Three Cs: Steve G Rigby, 1 Hall Bank House, Shaw Hall Bank Road, Greenfield, Oldham OL3 7LD. Tel: 01457 872596, Email: head@christchurch-chad.oldham.sch.uk, website: www.btinternet.com/~cccs.chess/

Tony Miles Checkmate Club: Quinborne Community Centre, Ridgacre Road (Sat. am) Richard Dodd, 5 Crosbie Road, Harborne, Birmingham B17 9BG. Tel: 0121 427 1068, Email: richarddodd@ecitb.org.uk

Waterlooville Junior Chess Club: *Founded 1977.* BAE SYSTEMS, Elettra Avenue, Waterlooville PO7 7XS (Fri 16:30-18:30) Chairman: Alan Butler, Email: chairman@wjcc.co.uk; Secretary: Penny Shotton, Email: secretary@wjcc.co.uk, website: www.wjcc.co.uk

Watford Junior: Town & Country Club, Halsey House, Rosslyn Road, Watford (Tues) J Taffell, 16 Cassiobury Park Avenue, Watford WD1 7LB. Tel: 01923 220070, Email: jeremy.taffell@ntlworld.com, website: http://watfordchessclub.org.uk

West London Junior Chess Club: *Founded December 2001.* Chiswick Town Hall, Heathfield Terrace, Chiswick, London W4 (Sat 11:00-13:00) Meri Grigoryan-Lyell. Tel: 020 8742 6622, 07986 088417, Email: mglyell@gmail.com, website: www.westlondonchess.com/juniors

Woking Juniors: Woking Lawn Tennis & Croquet Club, Pine Road, Hook Heath, Woking, Surrey GU22 0DX (Thurs 6:45-7:45pm) Junior Organiser: Frank Roberts. Tel: 01932 345422, Email: chessJun@wltcc.org.uk; Chairman/Secretary: John Thorogood. Email: chess@wltcc.org.uk, website: www.wltcc.org.uk/chess/chess.html

Woodbridge School Chess Club: Woodbridge School, Burkitt Road, Woodbridge, Suffolk IP12 4JH (Wed 4:10-5.30) Adam Hunt. Tel: 01394 615000, Email: ahunt@woodbridge.suffolk.sch.uk, website: www.woodbridgechess.com

JUNIOR CHESS ORGANISATIONS

Basingstoke & District School League: *Founded 1975*
Secretary: J H French, 31 Brocas Drive, South View, Basingstoke RG21 5LS. Tel: 01256 472537, Email: joefrench33@msn.com

Berkshire Junior Chess Association:

Website: www.bjca.org.uk

Secretary: Nigel Dennis, Boundary House, 230 Greys Road, Henley-on-Thames, Oxon RG9 1QY. Tel: 01491 576052, Email: nigelwdennis@btinternet.com

Briant Poulter Chess League

Website: www.cchess.org.uk/SCCAJ/bp.html

Surrey secondary school league with 16 schools fielding 33 six boards teams across 5 divisions. Any Surrey area school interested in joining should contact Dr Neill Cooper, Wilson's School, Mollison Drive, Wallington, Surrey SM6 9JW. Tel: 020 8773 2931 Ext 162, Email: nsc@wilsonsschool.sutton.sch.uk

Birmingham & District Junior Chess League:

Website: www.brumjuniorchess.co.uk

Secretary: M K Ayers, 42 Dingle Lane, Solihull, West Midlands B91 3NQ. Tel: 0121 704 3753. Membership open to schools in the Greater Birmingham area.

Buckinghamshire Youth Chess Association:

Website: www.byca.supanet.com

Secretary: Carl Iyengar, The Pippins, Chiltern Road, Chesham Bois, Amersham, Buckinghamshire HP6 5PH. Tel: 01494 434439

Coulsdon Chess Fellowship Juniors (CCF Surrey Junior Chess):

Website: www.ccfworld.com

Howard Curtis & Scott Freeman, 84-90 Chipstead Valley Road, Coulsdon, Surrey CR5 3BA. Tel: 020 8645 0302, Fax: 020 8645 0412, Email: chess@ccfworld.com

Devon Junior Chess Association:

Founded 1996.

Chairman: T P T Onions, 12 Copp Path, Dawlish EX7 9SR. Tel: 01626 865309, Email: tim.onions@ukonline.co.uk

Secretary: Andrew Ashenhurst, 22 Ide Lane, Exeter, Devon EX2 8UR. Tel: 01392 214344, Email: a.ashenhurst@eclipse.co.uk

English Counties Girls Chess Federation (ECGCF):

Website: www.ecgcf.org.uk

This organisation, which has existed since 1998, provides an Inter-County team competition for U14 girls, which is arranged as a series of four Regionals followed by a Grand Final and Minor Final, each year. The Counties are the real Counties of England as on their pre-1974 boundaries, and not 'Chess' counties. Qualification is by birth or residence only. There is also a U11 inter-county team competition, known as the Whitehead Cup, held once annually. Neil Clifton, 114 Windermere Road, Coulsdon CR5 2JB, Email: sgclegcf@aol.com

The English Primary Schools Chess Association:

Website: www.epzca.org.uk

Hon Secretary: Nigel Dennis, Boundary House, 230 Greys Road, Henley-on-Thames, Oxon RG9 1QY. Tel: 01491 576052, Email: nigelwdennis@btinternet.com

Essex Junior Chess Association:Website: www.ejca.co.ukSecretary: Andy Swestun. Email: andy.swestun@ejca.co.uk**Herts Junior Chess (HSCA):**Website www.hertsjuniorchess.org.uk**Organiser:** Chris Cook, 35 Billy Lows Lane, Potters Bar, Herts EN6 1UX. Tel 01707 642027, Email: chris@littleheathchess.co.uk**Kent Junior Chess Association (KJCA):** *Founded 1987 to promote junior chess throughout Kent and South-East London.*Website: www.kjca.org**Managing Director:** Peter Bayliss. Tel: 01732 700500, Email: kjca.pb@btinternet.com**Secretary:** Tony Stebbings, Little Court, Court Yard, Eltham, London SE9 5QE. Tel: 020 8850 7866, Email: astebblings@cix.co.uk**Treasurer:** Liz Knight. Tel: 01474 872450, Email: mtwknight@btinternet.com**Tournament Director:** Sue Maguire. Tel: 020 8656 6420; sue.maguire@btinternet.com**Team Director:** Tony Rao. Tel: 020 8650 0579, Email: rahul.rao@ntlworld.com**Webmaster:** Ray Gosden. Tel: 07734 648653, Email: rgosden@gmail.com**Membership Secretary:** Sue Maguire (as above)**Entries Manager:** Sue Maguire (as above)**Press Manager:** Richard Weekes. Tel: 020 8854 8805, Email: greenwich-chessgroup@hotmail.co.uk**Catering Director:** Kim Bayliss (as above)**Grader:** Richard Haddrell. Tel: 01892 532361, Email: rjh@sccu.ndo.co.uk**School Director:** Thierry Huser. Tel: 020 8672 8809, Email: thierry@firoco.co.uk**Coaching Director:** Peter Bayliss (as above)**Coaching Team:** GM Chris Ward (Chief Coach), FM Desmond Tan, FM Simon Brown, WFM Sabrina Chevannes, WFM Rosalind Kieran, Laurence Jones.**Secondary Girls' Team Managers:** Mohan & Sharmila Subbiah.Tel: 020 8857 3224, Email: mohan@subbiah.freemove.co.uk**Primary Girls' Team Manager:** Tony Rao (as above)**Under 18 Team Manager:** Peter Bayliss (as above)**Under 16 Team Manager:** Sue Maguire (as above)**Under 14 Team Managers:** Veena Gahir. Tel: 020 8679 5175, Email: rsgahir@aol.com; David Stern. Tel: 020 8693 8876, Email: d_stern@btopenworld.com; Melville Rodrigues. Tel: 020 7274 5348, Email: melvillerodrigues@hotmail.com**Under 12 Team Manager:** Kandy Reddiar. Tel: 01689 816249, Email: shanthi_reddiar@hotmail.com**Under 11 Team Managers:** Veronica Davis. Tel: 020 8860 0321, Email: verwill@jesmond55.wanadoo.co.uk; Targino Kalid. Tel: 020 8776 7022, Email: targino@ntlworld.com**Under 9 Team Managers:** Peter Bayliss (as above); Julian Petrick. Tel: 01732 451134, Email: dpetrick@btinternet.com**Transport Manager:** vacant**Kent County Chess Association (KCCA) Liaison Officer:** Richard Haddrell (as above)**Leeds Junior Chess Association:**Website: www.leedsjuniorchess.org.ukStuart Johnson, 97 Meagill Rise, Otley, West Yorkshire LS21 2EH. Tel: 01943 466847, Email: stuartm.johnson@virgin.net,**Midland Junior Chess League:** *Founded 4 June 2005 by Andrew Moore & Ray Dolan.*

Website:

http://users.powernet.co.uk/rees/Junior_Chess_League/Junior_League.htmTwo Divisions: Division One 18 years up to 19th birthday. Division Two 12 years up to 13th birthday. (Division Two players can play in Division One).**General Secretary:** Ray Dolan, 8 Coalway Road, Walsall WS3 2PU. Tel: 07980 101744**National Youth Chess Association:** *Founded 1979. Affiliated to the English Chess Federation***Secretary:** I Eustis, "Ty Ni", Tirbach Farm Drive, Rhos, Pontardawe, Swansea SA8 3EG. Tel: 01792 862115**Northumbria Junior Chess Association (NJCA):** *Established 1995. A registered charity (no: 1048112)*Website: www.njca.org.uk**Secretary:** Gerry Beldon, 11 Ventnor Gardens, Whitley Bay, North Tyneside. Tel: 0191 2516720, Email: info@njca.org.uk**Renaissance Academy:**Website: www.renaissanceacademy.org.uk5 Clifton Villas, Manningham. Bradford BD8 7BY (Mon 19:00) Charles W Wood, Renaissance Academy, 64 Bolton Hall Road, Bolton Woods, Bradford BD2 1BJ. Tel: 07796 246328, Email: renegade_hotspur@hotmail.com**South Devon Primary Schools Chess League:** R V Cross, Flat 13, Windmill Court, Windmill Hill, Brixham TQ5 9HG. Tel/Fax: 01803 851404, 07860 886253, Email: victorcross@compuserve.com**Staffordshire Junior Chess:**www.junior.staffordshirechess.org.uk**Suffolk Junior Chess:****President:** Adam Hunt, c/o Woodbridge School, Burkitt Road, Woodbridge. Email: ads59@yahoo.com**Surrey Youth Chess:***Affiliated to Surrey County Chess Association.*Website: www.SurreyYouthChess.org.uk**Manager:** Neill Cooper, 104 Westhall Road, Warlingham, Surrey CR6 9HD. Tel: 01883 624051, Email: nsc@cplusc.co.uk**Sussex Junior Chess:** *Established 1995*Website: www.sussexjuniorchess.org**Contact:** Clare Salimbeni. Tel: 01444 400067, Email: clare_salimbeni@btinternet.com**Wey Valley Chess - Surrey:** *Founded 1976. Member of English Primary Schools Chess Association. Supported by Surrey County Council.* Email: weyvalley@aol.comWebsite: www.weyvalleychess.org**Organiser:** Mrs Pat Armstrong, 19 Downs Way, Epsom, Surrey KT18 5LU. Tel: 01372 726762**Wiltshire Junior Chess:**Website: www.wiltshirejuniorchess.co.uk**Chairman:** Dawn Burroughs, 14 Braemar Close, Lawn, Swindon SN3 1HY. Tel: 01793 616162, Email: dawn.burroughs@btinternet.com**Wilts & West of England Junior Open Congress Secretary:** Bev Schofield, 69 The Mall, Old Town, Swindon SN1 4JA. Tel: 01793 487575, Email: bev@schofieldhall.co.uk**Tournament Secretary:** Dawn Burroughs (as above)**Worcestershire Junior Chess Academy:** *Established 2004.**Affiliated to Worcestershire Chess Association.*Website: www.wjca.org.uk

Venue: Our Lady Queen of Peace Church Hall, Bransford Road, Worcester

Andrew Moore BA, Worcester Junior Chess Academy, P.O. Box 4733, Brierley Hill DY5 2WU. Tel: 07789 904835

ECF CERTIFICATE OF EXCELLENCEvisit www.englishchess.org.uk for more details

British Federation for Correspondence Chess (BFCC)

(Previously BPCF) Affiliated to the International Correspondence Chess Federation and to the ECF
Website: www.bfcc-online.org.uk

President: Keith Escott, 43 Orchard Road, Erdington, Birmingham B24 9JB

Secretary: Duncan Chambers, Flat 3, 17 Wenlock Terrace, York YO10 4DU, Email: secretary@bfcc-online.org.uk

Treasurer: Colin Kidd, 132 Park Avenue, Bushey, Herts WD23 2BB

International Secretary: Andrew Dearnley, 17 Smithy Hill, Upper Denby, Huddersfield HD8 8UH, Email: intsec@bfcc-online.org.uk

Editor, Information Circular: Steve Williams, 43 Church Lane, Colchester CO43 4AE

Life Vice-Presidents: D W Anderton OBE, Dr J A Barber, A Bisby, J G Brookes, Dr I Brooks, J D Bourne, R J Braunton, R Brownsord, D M Bryson, C R Chandler, P H Clarke, P Coleman, N J Cron, T F Deery, P B Dodson, T Dootson, D Gallimore, K Eansworth, P C Gibbs, C S Grant, P F Habershon, R V M Hall, D R Harris, M H Hawley, A S Hollis, D C Jarrett, M W Johnson, M Jones, Y P Keffler, R J Kermeen, DA Kilgour, PR Markland, S J McGavigan, Dr G Meaden, P J Millican, J B Mitchell, G S Monger, P S Morton, A J Muir, M C Peltz, Dr J Penrose, P S Phillips, C R Pope, N E Povah, M Prizant, A J C Rawlings, K B Richardson, P C Robertson, J Rushton, R J M Selfe, M B Squires, J I Suto, R B Talmadge, J B Taylor, J Toothill, J T Walker MBE, K Wardman, T J Wheeler, B Whitby, M W Wills, J C Wood, D G Woodruff

Member Organizations:

British Correspondence Chess Association (BCCA): S J Grayland, 61 Swanswell Road, Solihull B92 7ET. Website: www.bcca.info

British Correspondence Chess Society (BCCS): A Risdon, 3 Badgers Close, St Johns, Woking GU21 3JF

National Correspondence Chess Club (NCCC): Bob Oliver, The Gower House, White Horse Road, Kedington, Suffolk CB9 7NL

Social Correspondence Chess Association (SCCA): Keith Franks, 13 Speedwell Close, Whiddon Valley, Barnstaple EX32 7PY

Braille Chess Association, Clergy Correspondence Chess Club, Old Bradfordians, SchemingMind.com

Membership of the Federation is open to those associations, societies, clubs, etc, which organise correspondence chess. The fee is based upon the number of active correspondence players represented, as follows:

Up to 50 members:	£10.00
51 to 100 members:	£25.00
101 to 250 members:	£40.00
251 to 500 members:	£60.00
over 500 members:	£70.00

Individuals may subscribe as Vice-Presidents of the Federation at an annual fee of £11.00. This entitles them to attend and speak at all meetings of the Executive Committee and to vote at the AGM. Vice-Presidents receive copies of all minutes and circulars including the BFCC 'Information Circular' issued four times a year with detailed news of all national and international correspondence chess and many games.

Full details are available from the Secretary. The Federation organises championship tournaments as follows for players resident in the British Isles (except the Irish Republic). Entries with entry fee payable to BFCC should be sent to the appropriate Tournament Director by 30 September. Play commences 15 October.

The British Correspondence Chess Championship starts every year and is run in all-play-all sections on three levels: Reserve Sections - prizes £10 and £5; Candidates Sections - prizes £20 and £10; Championship - prizes £200, £125 and £75. The entry fee is £12 at each level. Membership of the Federation or one of its organisations is a condition of entry. Tournament Director: Phillip Beckett, Brough House, Retford, Nottinghamshire DN22 0NQ

The British Ladies Correspondence Chess Championship is organised annually for lady players in all-play-all sections on two levels. Candidates, prizes £20 and £10; Championship, prizes £50 and £25. Entry fee £7. There are no membership qualifications. Tournament Director: K L Escott, 43 Orchard Road, Erdington, Birmingham B24 9JB

Veteran's Championship (over 60s): Tournament Director: Peter Gibbs, 11 Salisbury Road, Burbage, Hinckley, Leics LE10 2AR

The British Correspondence Chess Team Championship is organised annually with teams nominated by the British Correspondence Chess League. Tournament Director: K L Escott (as above)

The British Correspondence Chess Association (BCCA)

Founded in 1906, the BCCA is the oldest surviving CC organisation in the world

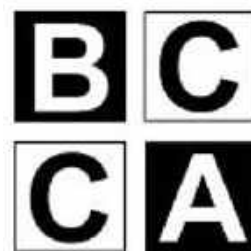

Website: www.bcca.info

President: JMV Rashleigh, Longeaves, Norton Lindsey, Warwick, CV35 8JL. Email: jonathan.rashleigh@virgin.net

Secretary: Stan Grayland, 61 Swanswell Road, Solihull, B92 7ET. Email: s.grayland@sky.com

In an atmosphere that is both competitive and friendly, the BCCA provides extremely well organised and entertaining chess that has something to offer to every chess player. Fourteen different tournaments and competitions ensure an unmatched variety of chess from which to choose, including the BCCA Annual Championship, Handicap, Gambits, Thematic, Endgame tourney and much more. Playing Correspondence chess (CC) is an opportunity for over-the-board players to sharpen their analysis skills and deepen their opening knowledge. Many of our members combine CC with over-the-board play finding that the two are complimentary in every way.

Award winning Magazine! The BCCA magazine *Correspondence Chess* has been issued since 1949 and was voted ECF Magazine of the Year 2008! Packed with articles, tips and puzzles as well as providing up to date BCCA news and results, the magazine/yearbook is issued free to members quarterly.

Cost: All this for only £10 a year with each tournament around £2 each.

CC in the modern world: The BCCA has an unrivalled wealth of experience in providing traditional postal chess which many of our members continue to enjoy. However, the BCCA has not stood still and embraces modern technology offering email and internet-based correspondence chess on a specially designed chess webserver in co-operation with the International Correspondence Chess Federation.

Whether you want relaxed slow play or razor-sharp competitive chess, the BCCA is for you. Correspondence chess is unique and many members form lifelong friendships through letters or notes attached to their moves. For more information, contact Stan Grayland (address above).



National Correspondence Chess Club (NATCOR)

Founded in 1932 by Tom Morris & originally named the Forest & District CC Club

Website: www.natcor.org.uk

Patron of NATCOR: Keith Richardson GM

Chairman: Craig Douglas

Secretary: Bob Oliver, The Gower House, White Horse Road, Kedington, Suffolk CB9 7NL. Email: oliver815@btinternet.com

Treasurer: Stan Warren, 14 Redacre Road, Sutton Coldfield, West Midlands B73 5DX. Email: stanwarren@blueyonder.co.uk

Editor of EN-Passant (Natcor's Magazine): Chris Dowell, 19 Field Top, Bailiffe Bridge, Brighouse, West Yorks HD6 4EQ. Email: chris-dowell@supanet.com

Editor of the Mailers Oracle (Natcor's second Magazine): Brian Goodwin, 703 Pollockshaws Road, Glasgow G41 2AA. Email: BrianGoodwin@btinternet.com

Natcor runs tournaments to suit all tastes: It also caters for Email play as well as Postal Play.

Some chess players have a desire to improve their game while others play purely for the enjoyment and marvel at the intricacy of the game.

The correspondence side of Natcor also offers the opportunity to exchange views and comments with like-minded people.

Natcor is open to all, from beginners to Grandmasters and yes; we even have one of those.

Natcor offers the opportunity to enjoy playing chess from the comfort of your own home, spending as much or as little time on the moves as you wish.

How much does it cost?

Truly great value for money at £13.00 per year and only £7.00 if you are over 65 or under 18.

Entry to all competitions is FREE to members.

'En Passant' is FREE to all members.

Score cards are supplied FREE to all members.

Copies of rules are supplied FREE to all members.

A small price to pay to be a member of a well-run, and happy club

Natcor is a friendly club:

An outstanding feature of The National Correspondence Chess Club is the friendliness which exists between our members. This happy relationship is largely brought about by the notes which pass between members during play.

A monthly journal:

Natcor boasts a monthly magazine called 'En Passant' this provides up-to-date news on tournaments, articles, members' letters, a games section and book reviews.

NATCOR does have two magazines - unique in correspondence chess - and has had two since **1965**.

The MAILERS ORACLE With its illustrations, articles cartoons and quizzes is the club's social magazine. It is an independent monthly publication, with annual fees due in September. The only criteria for membership of the Oracle is that you must be a member of Natcor.

For details of this and everything you would like to know about NATCOR visit our Website: www.natcor.org.uk.

Social Correspondence Chess Association

Founded 1940. Affiliated to the British Federation of Correspondence Chess

Website: www.scca.org.uk

Secretary: Keith Franks, 13 Speedwell Close, Whiddon Valley, Barnstaple EX32 7PY

International postal, web server and email chess

All BFCC Vice-Presidents and all members of BFCC's member organisations are eligible to play internationally in tournaments for players of all abilities organized by ICCF. Full details can be found from the BFCC website, or by contacting the International Secretary (address above).

International Correspondence Arbiters (12)

England (8)		Scotland (4)	
Brooks, Dr Ian	Hanison, Bernard	Borwell, Alan P	MacGregor, Colin A
Chambers, Duncan	March, Dennis	Livie, George W G	Sneddon, Iain
Crapper, Trevor	Rawlings, Alan		
Gallimore, Derek	Wharrier, Jo		

Titled English, Scottish, Welsh & Irish Correspondence Players

Grandmasters (19)					
England (14)	Coleman, Peter	Markland, Peter	Prizant, Michael	Scotland (3)	Lady Grandmaster (2)
Brookes, John	Hall, Richard V M	Millican, Peter	Pugh, John	Bryson, Douglas	Barber, Dr Jill
Brooks, Dr Ian	Hollis, Adrian	Penrose, Jonathan	Richardson, Keith	Kilgour, David	Jones, Mary
Clarke, Peter	Johnson, Maurice	Povah, Nigel		Muir, Andrew	

Senior International Masters (33)					
England (23)	Conroy, Mike	Pheby, Ian M	Valerio, Giuseppe	Giulian, Philip	Nightingale, Darrell
Anderson, John	Davies, Gordon H	Read, Michael	Verney, Dr Kevern	McNab, Colin	O'Duill, Antoin
Asquith, Dr Jerry	Footner, John	Rich, Charles	Vivante-Sower, John		Taylor, W Desmond
Barnsley, Tony	Frostick, Clive	Snape, Ian L		Ireland (6)	
Bowyer, Ken	Kitson, Keith	Tait, Jonathan A	Scotland (4)	Harding, Timothy D	
Carleton, John	Mukherjee, Ajoy	Thomas, Trevor	Craig, T J	Gibney, Dr Eugene J	
Chandler, Clifford	Pegg, Russell	Timson, Paul F	Finnie, Douglas S	Ludgate, Alan T	

International Masters (41)					
England (31)	Ebbett, David	Nicholson, Mike	Suto, Janos I	Livie, George W G	Wales (1)
Adams, John	Fraser, Fred J L	Rhodes, John D	Thompson, Ian	McAlpine, Kenneth	Lamford, Paul
Anderton, David W	Harman, Ken	Shephard, Chris	Toothill, John	Pyrich, George D	
Boyd, Frank	Horton, Michael	Shaw, Sidney	Williams, Christopher C	Sprott, George R	Ireland (1)
Brigden, Michael	Kitson, Keith	Smith, Peter	Wills, Mike	Thomson, Thomas	Salter, David
Brockbank, Henry	Lumley, W F	Southwell, Henry		Watson, Joe	
Chambers, Duncan	Lynn, Liam	Sowden, Edward	Scotland (9)	Wickens, Tim S	International Lady Masters (1)
Corfield, Julian	Maduekwe, Chiedu	Sowray, Peter J	Beecham, C Richard		Clarke, Peggy
Donnelly, Dr Mike	Messere, Kenneth	Stewart, Alan	Borwell, Alan Peter		

County and District Correspondence Chess Championship 2007/8

Division 1 (Ward-Higgs)		
1	Yorkshire	16½
2	Sussex 1	15½
3	Essex 1	15
4 =	Warwickshire	13
4 =	Northumberland	13
6	Hampshire	12
7	Lancashire	9½
8	Nottinghamshire	9
9	Kent	8½
10	Surrey 1	7
11	Hertfordshire	7½
12	Middlesex	6

Division 2 (Sinclair)		
1	Staffordshire	14½
2	Greater Manchester	13½
3	Essex 2	10½
4	Warwickshire 2	9½
5	Worcestershire 1	7

Division 3A (Butler Thomas)		
1	Bedfordshire	7½
2	Somerset	6½
3	Dorset A	6
4	Essex 3A	5½
5	Surrey	5
6 =	Cumbria A	3½
6 =	Suffolk	3½
8	Leicestershire A *	2½

Division 3B (Brown Pond)		
1	Essex 3B	9
2	Leicestershire B *	7½
3	Sussex 2	6½
4	Cumbria B	6
5	Berkshire	4
6	Warwickshire 3	2½
7	Worcestershire 2	2½
8	Dorset B	2

* Minor Counties Winner

Winners of Correspondence Championships

British Correspondence Chess Championship

1921	Rev. F. E. Hammond	1949	H Israel & F Parr	1977	P H Clarke
1922	J. H. Blake	1950	F Parr	1978	C C W Shepherd
1923	W. A. Hooper	1951	R W Bonham & E Brown	1979	S D Cunliffe, C C W Shepherd & A M Stewart
1924	W. H. Gunston	1952	A Hallmark	1980	A M Stewart
1925	Thorold Gosset	1953	H G Rhodes	1981	C Woodford
1926	Dr. R. C. Macdonald	1954	J A Fuller	1982	C R Chandler
1927	Dr. R. C. Macdonald	1955	J A Fuller	1983	D Bryson
1928	W. H. Gunston	1956	F Parr	1984	D Bryson
1929	J. E. West	1957	S C Davey	1985	D Bryson & C Williams
1930	Dr. R. C. Macdonald	1958	P J Oakley	1986	C Woodford
1931	W. H. Whicher	1959	S Milan	1987	C R Chandler M H Hawley & A T Ludgate
1932	T. H. Tylor	1960	B Cafferty	1988	K J Bowyer, A T Ludgate & J D Thorn
1933	T. H. Tylor	1961	Dr C S Hunter & S C Davey	1989	C R Chandler & M P F Singleton
1934	T. H. Tylor	1962	S Milan	1990	P J Millican
1935	G. S. A. Wheatcroft	1963	S Milan	1991	A M Stewart
1936	W. L. Roche	1964	P B Dodson	1992	M Johnson & M P F Singleton
1937	Dr R. C. Macdonald	1965	S Milan	1993	G Valerio & K J Verney
1938	F A Richardson & E Ellison	1966	A S Hollis & S Milan	1994-5	K J Verney & A Barnsley
1939	H. A. Marshall	1967	A S Hollis	1995-7	R V M Hall
1940	W. L. Roche	1968	J Timperley	1997-9	C Rich
1941	J Wolstenholme	1969	S Milan	1999-01	S Tatlow
1942	W R Morry	1970	S Hopewell	2001-03	P A G Dargan & S S Shaw
1943	R W Bonham	1971	A S Hollis	2003-4	K Kitson
1944	D V Hooper	1972	F Boyd	2004-5	M Micklethwaite
1945	B H Wood	1973	M A Walker	2005-6	K Kitson & O Lightowlers
1946	G Wood	1974	A M Stewart	2006-7	W F Lumely & H D Williamson
1947	R W Bonham & J Cairncross	1975	G H Davies & D Ebbett	2007-8	O Lightowlers, F Bush & S S Shaw
1948	F Parr & G Wood	1976	J K Footner		

British Ladies' Correspondence Chess Championship

1976	Mrs J Rogers	1987	Mrs D M Cooper	1998	Mrs L Barnes
1977	Mrs S Long	1988	Mrs D M Cooper	1999	Mrs L Barnes
1978	Mrs J Rogers	1989	Mrs D M Cooper	2000	Mrs L Barnes
1979	Miss C Hadgkiss	1990	Dr J A Barber	2001	Mrs L Barnes
1980	Miss C E Whitehead	1991	Dr J A Barber	2002	Ms V Craven
1981	Mrs J Binns & Mrs H Brunker	1992	Ms V Craven	2003	Ms V Craven
1982	Mrs M Rowlands	1993	Ms V Craven	2004	Ms V Craven
1983	Mrs M E Jones	1994	Miss N Regan	2005	Ms S Sweet
1984	Mrs D Helbig	1995	Mrs M E Jones	2006	Ms V Craven
1985	Mrs E Hartford	1996	Mrs M E Jones	2007	Ms S Howell
1986	Mrs D Helbig	1997	Mrs M E Jones	2008	Ms V Craven, Ms S Howell

British Junior Correspondence Chess Championship

1967	A Hurdle & P McDermott	1978	J Day & C Rice	1989	J P McKenna & P Webster
1968	P F Timson	1979	D McGill	1990	K Townsend
1969	M A Walker	1980	M Johnstone & E Teichmann	1993-4	P Belleville
1970	N Graham & M A Walker	1981	R Parker & M Read	1995	O Lightowlers
1971	P Giulian	1982	M Johnstone & M Read	1996-7	T Chamberlain & S Jones
1972	C C W Shepherd	1983	A Tankel	1998	A Hughes
1973	P Corliatti	1984	E Whipp	1999	No contest
1974	R Musson	1985	N A Down & E Whipp	British Junior Email Correspondence Chess Championship	
1975	G Lawrence	1986	N A Down	2002	Chon Lee
1976	E Gibney	1987	G W Lane & P Webster		
1977	D Jackson	1988	J W Clarke		

British Veterans Correspondence Chess Championship

1999	S Shaw
2000	A J A Evans and P C Gibbs
2001	E Sowden
2002	T J Taylor
2003	T J Taylor
2004	M E Davis
2005	T J Taylor
2006	T J Taylor

British Postal Chess Team Championship

1968	Nottingham Mechanics	1981	Streatham & Brixton	1994	The Knights of the Square Table
1969	Nottingham Mechanics	1982	Streatham & Brixton	1995	Inland Revenue
1970	Sutton Coldfield	1983	Streatham & Brixton	1996	Peckham Postal Chess Club
1971	Nottingham Mechanics	1984	Inland Revenue	1997	Iford
1972	Bradford	1985	Inland Revenue	1998	Camden
1973	Dragons	1986	Streatham & Brixton	1999	Square Bashers
1974	Dragons	1987	Streatham & Brixton	2000	Atticus
1975	Cambridge	1988	Streatham & Brixton	2001	Square Bashers
1976	BCCS	1989	Sutton Coldfield	2002	SCCA
1977	Sutton Coldfield	1990	The Knights of the Square Table	2003	Camden
1978	Inland Revenue	1991	The Knights of the Square Table	2004	Sheffield
1979	Streatham & Brixton	1992	The Knights of the Square Table	2005	Square Bashers
1980	Sutton Coldfield	1993	The Knights of the Square Table	2006	Square Bashers

BFCC Open Championship

F1	D Graham	F7	M Micklethwaite
F2	W F Lumley	F8	M R Saunders
F3	K J Verney	F9	F P Foldvary
F4	D Curnow	F10	K Kitson
F5	C Frostick	F11	S C Ledger
F6	R Savory		

BFCC Club Championship

1990	PCC	1997	BCCA
1991	Ipswich	1998	BCCA
1992	BCCS	1999	BCCS
1993	BCCS	2000	BCCS
1994	BCCS	2001	BCCA
1995	BCCS	2002	BCCS
1996	SCCA	2003	BCCS

CHESS PROBLEM NEWS

by John Rice

Winton Capital British Chess Solving Championship 2007-8

One of these days a new solver will emerge to claim the British solving title. But this didn't happen in February 2008, when the leading contestants were all familiar names. Despite a zero-score on one of the selfmates, it was GM **Jonathan Mestel** who emerged as champion, just ahead of GM **John Nunn**, FM **Michael McDowell** and IM **Colin McNab**. The event, hosted by GM **Graham Lee**, was held in the ideally quiet Barraclough Hall at Oakham School, and was directed by **Brian Stephenson**, who on this occasion had selected a tough set of problems and studies, to ensure an appropriate separation of top solvers' scores. The fact that the champion dropped 8½ points out of 60 suggested that his plan had worked well. One other solver, however, showed everyone else how to cope. This was GM Piotr Murdzia from Poland, competing in the open event that ran alongside the British Championship and using the same material. His score of 59 out of 60, and the cheque that went with it, made his journey worthwhile, even though he was ineligible for the champion's trophy.

Readers of this Yearbook who would like to learn more about the British Chess Solving Championship, generously sponsored for many years now by Winton Capital Management, are directed to Brian Stephenson's website (www.bstephen.me.uk), which carries details of previous championships, along with many of the problems and studies that have been set over the years. Anyone wishing to take part in future championships should not only visit this site but also look out for the starter problem for next year's event, which will appear in the press and chess magazines during June and July. And if it turns out that you are the new solver referred to above, you might be selected to represent Great Britain in the World Solving Championship (see below).

World Chess Solving Championship, Jūrmala (Latvia), September 2008

The British team of IM **Colin McNab**, GM **Jonathan Mestel** and GM **John Nunn**, with FM **Michael McDowell** as reserve, travelled to Latvia with high hopes of a fourth consecutive win in this event. No country had ever taken the gold medal four times in a row, and history suggested that it would not happen this year either. Annoyingly, history has a habit of being right. Over the years the standard of solving at World Championship level has risen to impressive heights, and the challenge was a considerable one. On this occasion the strength of other solving teams meant that Great Britain slipped to 5th place, behind Russia, Germany, Poland and Serbia. 24 countries participated in all, which implies that in fact 5th place was an extremely creditable result.

It was the final round (selfmates) that did the damage. In second position behind Germany after the first day's solving, the British team matched Germany's perfect score in rounds 4 and 5, but scored only 19 on the selfmates where the Germans notched up 28. In the end they too had to make do with the silver medal, because the Russians, with the same score, had taken less time. It will be interesting to see how many teams and how many of the world's top solvers will be able to make the journey to the 2009 World Chess Solving Championship, which is to be held in Rio de Janeiro in August, alongside the annual meeting of the FIDE Permanent Commission for Chess Composition.

International Solving Championship, January 2008

You can leave your passport behind when you participate in the ISC, which is held simultaneously throughout the world on a Sunday in late January. All you have to do is to get yourself to the national centre, which on this occasion was in Sheffield. FM **Michael McDowell** had a good day, scoring 50 out of 55 and coming 6th overall, a hugely impressive result in an event in which most of the top solvers take part. Four of the five solvers ahead of him were Grandmasters.

World Chess Composition Tournament, 2007-08

The results of this event were announced just before the annual World Congress in Latvia (August – September). On previous occasions Great Britain's placing in the final list has generally been between 9th and 12th. This time, however, we slipped to 15th, with only 5 out of our 18 entered problems scoring points. Disappointment at this result was tempered only slightly by the fact that all three British selfmates (a field in which British composers do not normally figure prominently) made it into the award. According to the rules, however, only two of them scored points. Britain's highest-scoring entry was the following problem, in which White plays and mates in 2 moves against any black defence. The point of the problem lies in the fact that there are five "tries", which are moves that almost solve but fail to only one black defence, known as the refutation.

All the refutations are made by the black rook playing from a1. Each of the threats introduced by White's tries reappears after the key in response to one of the defences by the black knight f5 which is unpinned by White's correct first move, the key.

John Rice
9th place, 8th WCCT Section A, 2007-08

White to play and mate in 2

Tries:

- 1.Nd4? (threat 2.Re2) but 1...Re1!
- 1.g4? (threat 2.Ng3) but 1...Rg1!
- 1.Bd4? (threat 2.d3) but 1...Rd1!
- 1.Bxf6? (threat 2.Nc3) but 1...Rc1!
- 1.d7? (threat 2.Nd6) but 1...Ra6!

Key 1.Qh5! (threat 2.Qf3)

- 1...Nh4,Nh6,Nxe7 2.Re2
- 1...Nxc3 2.Nxc3
- 1...Ne3 2.d3
- 1...Nd4 2.Nc3
- 1...Nxd6+ 2.Nxd6
- 1...Nxe5 2.Rxe6



A problem by IM **Christopher Jones** scored points in the section for *helpmates*. These are problems in which Black, playing first, helps White to give mate. In each solution of Christopher's example the white mating unit plays to a square just vacated by a black piece which is unable to prevent the mate by recapture because of self-pin.

Christopher Jones
24th place, 8th WCCT Section E, 2007-08

Black plays and helps White to mate in 3 moves
2 solutions

(Black moves are shown first in these solutions)

- 1.Nf4 Rf1 2.Qd3 Bxc6+ 3.Nd5 Rf4; and
- 1.Nf3 Bh5 2.Be5 Rxc4+ 3.Nd4 Bf3.



British Chess Problem Society

The Problemist, one of the two bi-monthly magazines of the British Chess Problem Society, was the English Chess Federation's "Magazine of the Year" for 2006. Edited by IM **John Rice**, the magazine contains sections from some dozen contributors, each dealing with a particular aspect of chess composition. The magazine, regularly running to 48 pages, contains composing and solving tourneys for the Society's members. A Supplement, aimed principally at less experienced problem enthusiasts and also edited by John Rice, comes out at the same time. As well as receiving the magazines, British Chess Problem Society members can attend monthly meetings held in London from September to May, and UK residents may borrow books by post or in person from the Society's extensive library. There is also an annual Residential Weekend held outside the London area around Easter. Membership costs £20 per annum (half-price for under-21s). Enquiries should be addressed to the Assistant Hon. Treasurer, **Sally Lewis**, 16 Cranford Close, Woodmancote, Cheltenham, GL52 9QA. A specimen copy of *The Problemist* and of the Supplement will be sent on request. You can also find out more by visiting the British Chess Problem Society's website (www.theproblemist.org).

The Hon. Secretary of the BCPS, and also currently its President, is IM **Christopher Jones**, 11 Severn Grange, Ison Hill Road, Bristol BS10 7QA. Christopher is the country's most recent recipient of the International Master title. Great Britain now has 6 living holders of the IM title for composition (Barry Barnes, Christopher Jones, Michael Lipton, Robin Matthews, John Rice and Colin Sydenham), 2 FIDE Masters (Christopher Reeves and Don Smedley) and one Honorary Master (Sir Jeremy Morse). In the field of solving there are 3 British International Grandmasters (Graham Lee, Jonathan Mestel and John Nunn), 2 International Masters (David Friedgood and Colin McNab) and one FIDE Master (Michael McDowell).

The Society's Residential Weekend in 2008 was held in the attractive seaside town of Torquay. As usual there was a varied programme of lectures, solving and composing contests, as well as time for discussion and for sightseeing. One of the most popular contests was set by **Paul Valois**, a long-standing and much valued member of the Society who spends a good deal of time in public libraries searching through old newspapers and magazines in the hope of finding interesting chess problems and studies from the past. Shortly before this gathering he had unearthed, from the *Bristol Times and Mirror*, a twomover from 1928 composed by a well-known Romanian problemist, J.A.Schiffmann. On checking the position on his computer, Paul had found that the problem was cooked (this is the problemists' term used to signify that a composition has more than just the intended solution or solutions). Paul thought the composers assembled at Torquay might be able to find a way of correcting Schiffmann's work, and his optimism proved justified. Half-a-dozen different possibilities were offered, of which the following diagram shows the most ingenious. As in most problems, the point lies in Black's various attempts to defend against White's threat, and what White plays in reply. In the first two variations given in the solution beneath the diagram, Black's rook f6 and bishop h7 close each other's line of control as they unpin the black bishop e5 in anticipation of the mating move 2.Nc7. These closures allow the white rook c4 to open a checkmate line from the Q, the white rook's arrival square being determined by the need to shut out the black piece whose line of control has *not* been closed. The same white rook plays to three further squares in the other variations.

Christopher Reeves
(after J.A.Schiffmann, *Bristol Times and Mirror* 1928)

White to play and mate in 2

Key: 1.Nd5 (threat 2.Nxc7)

- 1...Rf5 2.Rf4
- 1...Bf5 2.Re4
- 1...c5 2.Rb4
- 1...a4 2.Rc5
- 1...Ka6 2.Rc6



Problem Observer

This is the name of a magazine edited by John Ling, one-time chess problem contributor to the Sunday newspaper *The Observer*. It has been in existence for several decades and provides bi-monthly fare to its devoted subscribers. The following intriguing-looking diagram shows a problem by a long-standing contributor which recently won first prize in an annual tourney. The problem has two parts, with two solutions in each. Part (a) is a helpmate (see above), and part (b) a helpstalemate. In each case Black starts and co-operates with White to achieve the goal.

Ken Cameron
1st prize, *Problem Observer* 2007

- (a) Helpmate in 2: 2 solutions
- (b) Helpstalemate in 2: 2 solutions

Solutions:

- (a) 1.Kc7 Bxc5 2.Rd8 Ba7; and 1.Kd7 Bxd5 2.Rc8 Bf7.
- (b) 1.Ke5 Bxc5 2.Rd6 Rxd6; and 1.Ke6 Rxc5 2.Rf5 Rxf5.

The annual subscription to *Problem Observer* is £2.34 (UK only) for 6 issues. Send to John Ling, 41 Tiverton Road, Loughborough LE11 2RU.

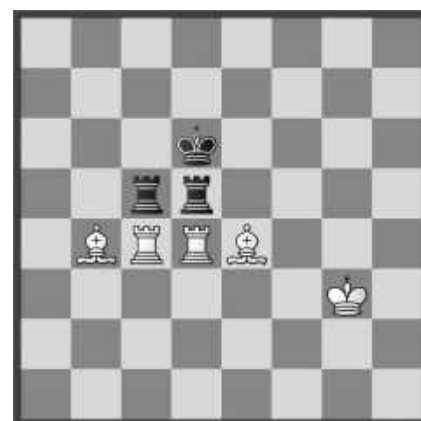

CONSTITUENT UNITS OF THE ECF

EAST ANGLIAN CHESS UNION

Founded 1983. A Constituent Unit of the ECF

Website: www.eacu.org.uk

Chairman: J S Shaw, 107 Camberton Road, Leighton Buzzard, Beds LU7 2UW. Tel: 01525 632919, Email: john.s.shaw@ntlworld.com

Vice-Chairman: M Misson, Orchard House, Houghton Road, St Ives, Huntingdon PE17 4RN. Tel: 01480 354814, Email: margives@yahoo.com

Secretary & Treasurer: R Freeman, 44 Kelling Way, Broughton, Milton Keynes MK10 9NW. Tel: 01908 234014, Email: richard@fcasolutions.co.uk

County Tournament Organiser: P Ribbands, Foxhill, Hinton Way, Great Shelford, Cambs CB2 5AN. Tel: 01223 842197

Individual Tournament Organiser: R Freeman (as above)

Grading Secretary: P Ribbands (as above)

ECF Delegate: J Wickham, Woodlea, 55 Shakespeare Way, Taverham, Norwich NR8 6SL. Tel: 01603 861140, Email: j.r.wickham@btinternet.com

EACU Chief Arbiter: A Elwin, 3 Lilac Close, Newton Longville, Bucks MK17 0DQ. Tel: 01908 644355, Email: adrian_elwin@hotmail.com

Junior Representative: A Elwin (as above)

Club Championship Organiser: P Ribbands (as above)

THE LONDON CHESS LEAGUE

Founded 1886. A Founder Member of BCF & Constituent Unit of ECF

Website: www.londonchess.com

President: Ian Hunnable

Hon Secretary: Brian Smith, 16 Greenhedges, Riverdale Gardens, Twickenham TW1 2BU. Tel: 020 8891 1739, Email: secretary@londonchess.com

Hon Treasurer: Andy Heard

Fixtures Secretary: Vic Rumsey

Committee Members: Bill Linton, Larry Marden, George Monk, Tim Pelling, Steven Walsh, John White

Auditor: Alan E Hanreck

Affiliated Clubs:

Listed under Essex: Cavendish, Ilford, Wanstead & Woodford

Listed under Kent: Beckenham & Charlton, Lewisham

Listed under Middx: Albany, Athenaeum, Hammersmith, Kings Head, Metropolitan, West London

Listed under Surrey: Battersea, Morley College, Richmond, Streatham, Wimbledon

Not listed elsewhere: Capablanca, DHSS, Drunken Knights, Dulwich, East Ham, GLCC, Hackney, London Deaf, Mushrooms, Woodbridge, Wood Green

THE MANCHESTER CHESS FEDERATION

(Formerly the Manchester and District Chess Association, founded 1890 and the Greater Manchester County Chess Association)

A Constituent Unit of the ECF, MCF runs a league and county teams.

Website: www.manchesterschessfederation.co.uk

President: Matthew Pollard, 9 Firwood Court, Ellesmere Road, Eccles, Manchester M30 9HP. Email: mbpollard@aol.com

General Secretary: Andrew Parry. Email: rockhopper_170@hotmail.com

Open Team Captain: Dave Pardoe. Email: pardoed@ntlworld.com

U150 Captain: Jon Lonsdale. Email: jon@jlonsdale.net

ECF Representative: Matthew Pollard (as above)

Affiliated Clubs and Secretaries:-

3Cs: Christ Church Junior School, Crawley Way, Chadderton, Oldham (Thurs) Steve Rigby. Email: nippy50@hotmail.com, website: www.cccs.chess.btinternet.co.uk

Altrincham & Hale: The Navigation Hotel, 122 Manchester Road, Altrincham WA14 4PY (Tues) Tom Tomkins, 260 Washway Road, Sale, Cheshire M33 4RZ. Email: tom.tomkins@gmail.com

Atherton & Great Lever: (Mon/Tues) Simon Woodcock, 8 Donnington Close, Leigh, Lancashire WN7 3NY. Email: blitzchess2001@yahoo.co.uk

Bolton: YMCA, Deansgate, Bolton (Mon) Graham Ash, 6 Ravens Holly, Bolton BL1 5TN. Tel: 01204 841516

Bury: (Mon/Tues) John Grindrod, 4 Blackley Close, Unsworth, Bury. Tel: 0161 280 5102, Email: john.grindrod1@ntlworld.com, website: www.burychessclub.co.uk

Chorlton: St Johns Social Club, Chequeres Road, off High Lane, Chorlton (Tues) John Horner, 29 Lime Road, Stretford, Manchester M32 8HX. Tel: 0161 280 5102

Clayton: The Climbing Centre, St Benedicts Street, Ardwick, Manchester M12 5ND. Tel: 0161 230 7006 (Thur) John Dwan. Tel: 07796 338768, Email: jdwan@mysport4life.co.uk

Denton: Boundary Public House, Audenshaw Road, Audenshaw (Wed) John Wood. Email: john.wood293@ntlworld.com

Didsbury Northern: Northern Lawn Tennis Club, Pala tine Road, Didsbury (Wed) Jill Barber. Email: jill@arthog.freereserve.co.uk

Eccles: Monton Bowling Club, Hawthorne Avenue, Monton, Eccles (Wed) Des Perryman, 18 Rutland Road, Eccles M30 9FA. Tel: 0161 788 9240, website: www.mymanchesteronline.co.uk/siteadmin.asp?UserId=2980060&UserSiteId=1395

Heywood: Hopwood Unionist Club, Manchester Road, Heywood (Tues) Bill O'Rourke, 101, Queens Park Road, Heywood, Lancashire OL10 4JR. Tel: 01706 627874, Email: worchess@ntlworld.com

Oldham: North Chadderton Social & Bowling Club, Burnley Lane, Chadderton (Mon/Thurs) Mike Abbott, 9 Penrhyn Avenue, Middleton M24 1FP. Tel: 0161 643 6706, Email: mikejabbot@bulldoghome.com

Rochdale: Rochdale Transport Club, 23 Baron Street, Rochdale (Mon) Stephen Cropper, 22 Thorneylea, Whitworth, Rochdale OL12 8QY. Tel: 01706 854098, Email: info@shepherdprinters.com

Salford: Maxwell Building, University of Salford, The Crescent, Salford (Tues) Bill Lowe, 7 Valdene Drive, Worsley M28 7HA. Tel: 0161 799 3921

Stockport: The Ladybrook, Fir Road, Bramhall, Stockport (Thurs) Stuart Murray, 41 Heaton Moor Road, Stockport SK4 4PB. Email: dagmarvillas@btinternet.com

Urmston: Flixton Conservative Club, 193 Flixton Road, Flixton, Manchester (Tue) Keith Johnston, 74 Moss Park Road, Stretford, Manchester. Tel: 0161 291 8643, Email: i.johnston50@ntlworld.com, website: <http://myweb.tiscali.co.uk/russellhalifax/>

Warrington East: Padgate Community Centre, off Station Road, Padgate, Warrington (Wed) Joe Chambers, 5 Kenilworth Drive, Padgate WA1 3JT. Tel: 01925 812711, website: www.padgatechessclub.co.uk

Worsley: Walkden Cricket Club, Harriet Street, Walkden, Worsley (Wed) Dr Simon Wright, 12 Davyhulme Road, Davyhulme M41 7DS. Tel: 0161 746 8758, Email: simonandsuewright@hotmail.com, website: www.worsleychessclub.btik.com

MIDLAND COUNTIES CHESS UNION

Founded 1897. A Constituent Unit of the ECF.

Website: www.mccu.org.uk

President: Peter Gibbs, 11 Salisbury Road, Burbage, Hinckley, Leics LE10 3QD. Tel: 01455 274663, Email: peterandcelia@ntlworld.com

Vice-Presidents (10): D W Anderton OBE, B N Beasley, Dr B G Dudley, R Edwards, H D Gemmell, P C Gibbs, K G Humphreys, H Lamb, J Waive, N Young

General Meeting Chairman: Cyril F W Johnson, 105 Central Avenue, Syston, Leics LE7 2EG. Tel: 0116 260 9012, Email: cjohnson@yahoo.co.uk

Management Board: -

Chief Executive: Julie D Johnson, 105 Central Avenue, Syston, Leics LE7 2EG. Tel: 0116 260 9012, Email: juliedjohnson@yahoo.com

Secretary: vacant

Financial Director: Andrew T Leadbetter, 12 Chesham Road, Stafford ST16 3JP. Tel: 01785 258043, Email: Jo.Leadbetter@btopenworld.com

Director for Junior Chess: K Graham Humphreys, 82 Vernier Avenue, Kingswinford, West Midlands DY6 8SA. Tel: 01384 571486

Events Director: Sean Hewitt. Tel: 07845 518972, Email: sean.hewitt@virgin.net

Public Relations Director: Ray A Collett, 7 Ogilvy Square, Worcester WR3 7LU. Tel: 01905 454754, Email: collett@clara.co.uk

Grading Director: Peter Sherlock 13, Burns Gardens, Lincoln LN2 4LJ. Tel: 01522 888693, 01522 584283 (w), 07902 229883, Email: peter.sherlock4@ntlworld.com

Non-executive directors (max.2): Chris Gibson, 99 Muncaster Gardens, East Hunsbury, Northampton NN4 0XR; Andrew Farthing. Tel: 01905 358949, Email: andrew.farthing@btopenworld.com

Controllers:

Inter-counties Teams' Championship: Sean Hewitt

Correspondence Chess: Bob Veitch, 13 Ambergate, Birstall, Leics LE4 2GD. Tel: 0116 267 4310, Email: bobveitch@btinternet.com

ECF Representative: Julie Johnson

Webmaster: Sean Hewitt (as above)

Affiliated Bodies

Derbyshire Chess Association
Greater Manchester County Chess Association
Herefordshire Chess Association
Leicestershire & Rutland Chess Association
Lincolnshire Chess Association
Manchester Chess Federation
Northamptonshire County Chess Association
Nottinghamshire Chess Association
Shropshire Chess Association
Staffordshire Chess Association
Warwickshire Chess Association
Worcestershire Chess Association

NORTHERN COUNTIES CHESS UNION

Founded 1899. A Constituent Unit of the English Chess Federation.

Website: www.nccu.org.uk

President: John Turnock, 78 Broad Ash, Greystoke Gardens, Newcastle upon Tyne NE2 1PZ. Tel: 0191 2817506, Email: jturnock@sandyford.ndo.co.uk

Vice-Presidents on Executive Committee: Dave Farley, Bill O'Rourke

Honorary Life Vice-Presidents: B Bainbridge, W Bainbridge, Rev. W Bentley, P R Bielby, G A Boswell, P H Charles, D Cole, Dr. J L Crosby, B Driscoll, P C Hoad, J E Littlewood, W O'Rourke, D F Pearcey, J Rushton, R Simpson, J Tennant-Smith, J F Turnock, G Walsh

Secretary: Dave Cole, 26 St Quintin's Ave, Barrow-in-Furness, Cumbria LA13 9HB. Tel: 01229 811914, Email: dave.cole@baesystems.com

Treasurer: George Horne, 44 Whitehead Street, Barrow-in-Furness, Cumbria LA14 1AH. Tel: 07900 591104

NCCU County Tournament Organiser: Jim Moran, 4 Thirlmere Drive, Liverpool L21 5JL. Tel: 0151 928 5625, Email: jim@moranl21.fsnet.co.uk

N.C.C.U. Club Championship: David Farley, 41 Ashford Road, Meols, Wirral, CH47 5AN. Tel: 0151 632 4761, Email: farleys@btinternet.com

Correspondence Chess: Chris Underhill, 6 Fell View, Swarthmoor, Ulverston, LA12 0XF. Tel: 01229 586836, Email: chris@underhill9.freemove.co.uk

Grading Officer: Dave Cole (as above)

BCF & ECF Representatives: John Turnock (as above)

N.C.C.U. Web site editor: Steve Henderson, 10 Amberley Close, Redcar, TS10 2TU. Tel: 01642 478669, Email: ukchess1@yahoo.co.uk

Trophy Officer: Abi Adams, 3 Chirton Dene Quays, Royal Quays, North Shields, NE29 6YW. Tel: 07891419612, Email: atadams2007@yahoo.com

Hon. Auditor: Neil Foxcroft, 31 Lord Robert Street, Barrow-in-Furness, Cumbria LA14 3PW. Tel: 01229 472574

Affiliated Counties:

Cheshire and North Wales Chess Association
Cleveland Chess Association
Cumbria Chess Association
Durham County Chess Association
Lancashire Chess Association
Merseyside Chess Association
Northumberland Chess Association
Yorkshire Chess Association

SOUTHERN COUNTIES CHESS UNION

Founded 1892. A Constituent Unit of the ECF

Website: www.sccu.ndo.co.uk (also www.sccu.freemove.co.uk)

President: Tim Thurstan, 33 Brompton Park Road, Hitchin, Herts SG5 1XF. Tel: 01462 459873, Email: tim@thurstan799.fsnet.co.uk

Deputy President: Mike Gunn, 41 Stoke Fields, Guildford, Surrey GU1 4LT. Tel: 01483 571553, 07739 518392, Email: mikewxyz@googlemail.com

Secretary: R J Haddrell, 48 Southview Road, Tunbridge Wells, Kent TN4 9BX. Tel/Fax: 01892 532361 (up to midnight), Email: rjh@sccu.ndo.co.uk

Treasurer: Rod Langham, 23 Holmlea Road, Goring on Thames, Berks RG8 9EX. Tel: 01491 872746, Email: rod.langham@btinternet.com

Grading Secretary: H Grist, 12 Pilgrims Close, Southend on Sea, Essex SS2 4XF. Tel: 01702 617976, Email: howard.grist@talk21.com

County Match Controller: David Smith, 21 Chigwell Road, London E18 1LR. Tel: 020 8530 2118, Email: davidandjanessmith@boltblue.com

Junior Organiser: Neill Cooper, 104 Westhall Road, Waringham, Surrey CR6 9HD. Tel: 01883 624051, Email: nsc@cplusc.co.uk

Bulletin Editor: R J Haddrell (as Secretary)

Webmaster: R J Haddrell (as Secretary)

SCCU EXECUTIVE COMMITTEE

The Executive Committee consists of the Officers, the County Representatives, and up to five representatives of Non-County Members.

County Representatives:

Berks: not currently affiliated

Bucks: Fred Day, 59 Wordsworth Road, High Wycombe HP11 2UR. Tel: 01494 522713, Email: freday@onetel.com

Camb: not currently affiliated

Essex: J A Philpott, 50 Cranston Gardens, Chingford, London E4 9BQ. Tel: 020 8527 4063, 07811 094442, 020 7951 1282 (w), Fax: 020 7951 1212, Email: johnu175@yahoo.co.uk

Herts: Tim Thurstan (as President)

Kent: David Lettington, 35 Keats Road, Larkfield, Aylesford, Kent ME20 6TP. Tel: 01732 845880, Email: david_lettington@hotmail.com

Middx: Pro tem: Chris Fewtrell, 77 Byron Way, Northolt, Middx UB5 6AZ. Tel: 020 8723 8028, Email: chris.fewtrell@ntlworld.com

Oxon: Rod Langham (as Treasurer)

Surrey: Mike Gunn, 41 Stoke Fields, Guildford, Surrey GU1 4LT. Tel: 01483 571553, Email: mikewxyz@googlemail.com

Sussex: Daniel Hirsch, 5 Orde Close, Pound Hill, Crawley, West Sussex RH10 3NG. Tel: 01293 883244, Email: red.deer@btinternet.com

Non-County Representatives on the Executive Committee

Howard Curtis, 84-90 Chipstead Valley Road, Coulsdon, Surrey CR5 3BA. Tel: 020 8645 0302, Email: howard@ccfworld.com and the three people asterisked in the list below.

NON-COUNTY MEMBERS:

Coulsdon Chess Fellowship: *Scott Freeman, Coulsdon Chess Fellowship, 84-90 Chipstead Valley Road, Coulsdon, Surrey CR5 3BA. Tel: 020 8645 0302, Fax: 020 8645 0412, Email: chess@ccfworld.com

Hampshire Juniors: Joe French, 31 Brocas Drive, South View, Basingstoke, Hants. Tel: 01256 472537, Email: joefrench33@msn.com

Hastings International Congress: * David Sedgwick, 23 Tierney Court, Canning Road, Croydon CR0 6QA. Tel: 020 8656 7682 david.sedgwick@amservice.com

London Chess Association: * Zoë Ryle, 31 Criss Grove, Chalfont St Peter, Bucks SL9 9HQ. Email: zoe.ryle@btinternet.com

Richmond Junior Chess Club: Peter Sowray, 62 Latymer Court, Hammersmith Rd, London W6 7JE. Email: psowray@aol.com

Southend Congress: Ian Gilbert, 18 Avenue Road, Westcliff on Sea, Essex SS0 7PW. Tel: 01702 339765, Email: iandgilbert@hotmail.com

Thanet Chess League: Clive le Baigue, 2 Newmans Close, Broadstairs, Kent CT10 3PL. Tel: 01843 604124, Email: theclive@yahoo.co.uk

Life Vice-Presidents: H M Cath, R C N Lee-Anderson

Patrons of the SCCU: R G Davey, J A Philpott, Z Ryle, D R Sedgwick

Auditor: S G Hill

WEST OF ENGLAND CHESS UNION

Founded 1st June 1947. A constituent unit of the English Chess Federation

Website: www.chessdevon.co.uk

President: P J Meade, 32 Blenheim Orchard, Shurdington, Cheltenham GL51 4TG. Tel: 01242 862373, Email: philip@pjmeade.fsnet.co.uk

Deputy President: G N Jepps, 27 Lockey Road, Shepton Mallet BA4 5RQ. Tel: 01749 344191, Email: gn.jepps@virgin.net

Hon. Life Vice Presidents: K J Bloodworth, Mrs J M Parker

Vice-Presidents: E I S Biddick; A C Brown; P H Clarke; J E Fewkes; I M George; A S Hollis; D C Jarrett; F C Kingdon; P L Marshall; R O Powis; R W Rendell; A D Rookes; L T Walker; L C Walters; J F Wheeler

General Secretary: R H Jones, Keveler Lodge, 40 Phillippas Avenue, Exmouth, Devon EX8 3HZ. Tel: 01395 223340, Email: bobjones@eclipse.co.uk

Treasurer: J E Fewkes, The Gables, Middle Street, Rimpton, Yeovil, Somerset BA22 8AQ. Tel: 01935 850227, Email: jfewkes@supanet.com

Fixtures Secretary: F C Kingdon, 6 Blenheim Road, Weymouth, Dorset DT3 5AZ. Tel: 01305 812237, Email: f.c.kingdon@btinternet.com

Congress Secretary: A Footner, Walnut Tree Cottage, Ryme Intrinsic, Sherborne DT9 6JX. Tel: 01935 873610, Email: andrew@footner.wanadoo.co.uk

Junior Secretary: Bev Schofield, 69 The Mall, Old Town, Swindon SN1 4JA. Tel: 01793 487575, Email: bev@schofieldhall.co.uk

ECF Representative: Roger Hardy, 19 Bellevue, Clifton, Bristol BS8 1DB. Tel: 0117 974 4045

Hon. Auditor: M Baker

W.E.C.U. Council: The officers, Vice-Presidents and delegates, as follows:-

Bristol League: R Hardy (Executive Member), J Paines (Council Member)

Cornwall: I M George (Executive Member), vacant

Devon: B W R Hewson (Executive Member), A Maynard

Dorset: W J Kelly (Executive Member), D A Keddie (Council Member)

Gloucestershire: P J Meade (Executive Member), vacant
Hampshire: J F Wheeler (Executive Member), G Stuart (Council Member)

Somerset: D G Woodruff (Executive Member), G Udell (Council Member)

Wiltshire: Mrs F Headling (Executive Member), vacant

WECU Executive: Officers and the 1st named of the above delegates.

ENGLISH COUNTIES

BEDFORDSHIRE COUNTY CHESS ASSOCIATION

Affiliated to the ECF and the EACU

Website: www.adrian.elwin.btinternet.co.uk

President: A Elwin, 3 Lilac Close, Newton Longville, Bucks MK17 0DQ. Tel: 01908 644355, Email: adrian_elwin@hotmail.com

Hon Secretary: B J Valentine, 4 Manor Park Drive, Westoning, Bedford MK45 5LS. Tel: 01525 755024, Email: brian.valentine@ntlworld.com

Hon Treasurer: G Ward, 47 Hunter Drive, Bletchley, Milton Keynes MK2 3LP. Tel: 01908 647341, Email: george.ward@4thenet.co.uk

1st Team Captain: K Williamson, 23 Pennycress Way, Newport Pagnall, Bucks MK16 8TX. Tel: 01908 614789, Email: k.williamson@tesco.net

County Grader: A Elwin (as above)

Tournament Organiser: John Shaw, 107 Camberton Road, Leighton Buzzard, Beds LU7 2UW. Tel: 01525 632919, Email: john.s.shaw@ntlworld.com

Junior Secretary: vacant

League Secretary: A Elwin (as above)

Affiliated Clubs and Secretaries:-

Bedford: St Mark's Church, Calder Rise, Bedford MK41 7UY (Thurs) John Harbour, 1 Beverley Grove, Bedford MK40 4BU. Tel: 01234 355234

Kents Luton: Kents Athletic Sports Club, Tenby Drive, Luton (Mon) Pete Montgomery, 16 Dale Road, Luton LU1 1LJ. Tel: 01582 707197

Leighton Buzzard: Methodist Church Hall, North Street, Leighton Buzzard (Mon) Adrian Matthews. Tel: 01525 270962

Milton Keynes & Open University: The Refectory, The Open University, Milton Keynes MK7 6AA (Thurs) Paul Kendall. Tel: 01908 605955, Email: p.s.n.kendall@btinternet.com, website: www.adrian.elwin.btinternet.co.uk

Northampton: Central Library, Northampton (Wed) Alan Brown. Tel: 01604 648287

BERKSHIRE CHESS ASSOCIATION

Affiliated to the ECF

Website: www.berkshirechess.com

President: John Roper, 8 Dark Lane, Tilehurst, Reading RG31 6RA. Tel: 0118 942 1262, Email: R.Roper@sky.com

Vice-Presidents: D J Blackman, N W Dennis, K H Phillips, C L Tadiello, T Thomas, K Trower

Secretary: Peter Larwood, 3 Trust Close, Hook RG27 9TU. Tel: 01256 763981, Email: peter.larwood@btinternet.com

Treasurer: Paul Lewis. Email: paul.x.lewis@theaa.com

Match Secretary: N W Dennis, Boundary House, 230 Greys Road, Henley-On-Thames RG9 1QY. Tel: 01491 576052

U180 Team Match Captain: B Cleves, 128 Nightingale Road, Woodley, Reading RG5 3LZ. Tel: 0118 954 0810

U125 Team Match Captain: C Coates. Email:

Christine@gemhadar.co.uk

Junior Organiser: N W Dennis (as above)

Individual Championship Conductor: Jim Stayt. Email: j.stayt@btinternet.com

Grader: Keith Farrington, 14 Sandhills Way, Calcot, Reading RG31 7PQ. Tel: 0118 941 1837, Email: keith.farrington@airwidesolutions.com

League Controller: Roger de Coverly, 1 Kennedy Close, Marlow SL7 3JA. Tel: 01628 486676, Email: rdc@rdc200.fsnet.co.uk

Webmaster: Dr John Upham, 51 Prospect Road, Cove, Farnborough, Hampshire GU14 8NT, Email: john.upham@zen.co.uk

Club Representatives on the Committee: A Aslett, S Pitts, J Shaddick, S Sellick

Auditor: C R Berry, 21 Rosehill Park, Emmer Green, Caversham RG4 8EX. Tel: 0118 947 5130

ECF Delegate: N W Dennis (as above)

Affiliated Clubs and Secretaries:-

Basingstoke: Basingstoke Chess Club, Maydene, Sherborne Road, Basingstoke, Hants RG21 5TG (Wed) J H French, 31 Brocas Drive, Basingstoke RG21 5LS. Tel: 01256 472537, Email: joefrench33@msn.com

Bourne End: Bourne End Community Centre, Wakeman Road, Bourne End SL8 5SX (Wed) Roger de Coverly, 1 Kennedy Close, Marlow SL7 3JA. Tel: 01628 486676, Email: rdc@rdc200.fsnet.co.uk

Bracknell: Simon Sellick, 22 Broadlands Court, Wokingham Road, Bracknell, Berks RG42 1PJ. Tel: 01344 50687

Camberley: Baptist Church (Hall) Frimley Road, Camberley (Junction to A30 London Road) (Tues) Catriona Meechan. Email: freakycat44@msn.com, website: www.camberleychess.co.uk

Crowthorne: Mathematics Department, Wellington College, Crowthorne, RG45 7PU (Mon) P Larwood, 3 Trust Close, Hook RG27 9TU. Tel: 01256 763981, Email: peter.larwood@btinternet.com

Eton College: Justin Moston. Email: j.moston@etoncollege.org.uk

Henley-on-Thames: YMCA, Noble Road, Henley-on-Thames, Oxon (Tues) S Pitts, The Squirrels, Kenny Lands Road, Sonning Common, Reading RG4 9JR. Tel: 01189 724570, Email: stephenwpitts@yahoo.co.uk

Maidenhead: St. Lukes Parish Centre (Inside St. Lukes Church) 26 Norfolk Road, Maidenhead SL6 7AX (Mon) Eoin Sharkey, 27 Purfield Drive, Wargrave, Berkshire RG10 8AP. Tel: 0118 940 2510, Email: eoinpublicsharkey@mac.com

Newbury: Mary Hare Grammar School, Arlington Manor, Snelsmore Common, Nr Newbury (Thurs) Mike Marlow, 16 Rupert Road, Newbury RG14 7EL. Tel: 07799 242168, Email: mike@marlow1000.fsnet.co.uk, website: www.newburychess.org.uk

Reading: New Hope Centre, 95 York Road, Reading RG1 8DU (Thurs) John Roper, 8 Dark Lane, Tilehurst, Reading RG31 6RA. Tel: 01189 421262, Email: R.Roper@sky.com

Sandhurst: (Thurs) Alec J Aslett, 1 Cornbunting Close, College Town, Sandhurst, Berks GU47 0XZ. Tel: 01344 761075, Email: ajaslett@yahoo.co.uk

BUCKINGHAMSHIRE COUNTY CHESS

ASSOCIATION

Website: www.buckschess.org.uk

President: Alex Niedzwiedzki, St Francis Cottage, Almonry Lane, 39 High Street, Little Walsingham, Norfolk NR22 6BZ. Tel: 01328 820727, Email: alex.niedzwiedzki@which.net

Chairman: Nick Butland, 24 Coppidwell Drive, Aylesbury HP21 9QF. Tel: 01296 433672, Email: nick.butland@ntlworld.com

Secretary & Conductor of Individual Championship: Fred Day, 59 Wordsworth Road, High Wycombe HP11 2UR. Tel: 01494 522713, Email: fgd@talktalk.net

Treasurer: Carl Weaver, 94 Minster Way, Langley, Slough, Berkshire SL3 7EX. Tel: 07769 934363, Email: Carlweaver1@aol.com

Match Captain (1st Team in Chilterns League – u-180): P Brian Hicks, Pound Cottage, Terry's Lane, Cookham, Maidenhead, Berks SL6 9RZ. Tel: 01628 520098

Match Captain (2nd Team in Chilterns League – u-125): Chris Stothert, 183 Fowler Road, Aylesbury HP19 7QR. Tel: 01296 381621, Email: rcstothert@btinternet.com

Grading Officer and Webmaster: David J Turner, 22 Butterfield, Wooburn Green, Bucks HP10 0PX. Tel: 07887 791416, Email: dt@wedlake-systems.co.uk

Conductor of Club Championship and ECF/SCCU Rep: Jon Melsom, 2 Chiltern View, Saunderton, High Wycombe HP14 4HX. Tel: 01494 562306, Email: jonathan.melsom@tiscali.co.uk

Junior Organiser: Brian Lacey, 11 Lacey Drive, Hazlemere, High Wycombe HP15 7JY. Tel: 01494 713698, Email: twolaceys@tiscali.co.uk

ECF Representative: Neville Belinfante. Tel: 01494 711208, Email: Neville@belinfante.demon.co.uk

SCCU Representative: vacant

Auditor: Nigel Jennings, 7 Chapmans Crescent, Chesham HP5 2QU. Tel: 01494 784271, Email: Nigel@totalserve.co.uk

Executive Committee: The President and the Officers, and one representative of each club, together with the Secretary of the Berks and Bucks Congress if a registered member of the Association.

Affiliated Clubs and Secretaries:-

Aylesbury: Aylesbury Conservative Association Bungalow, Walton Street, Aylesbury (Tues) Nick Butland, 24 Coppidwell Drive, Aylesbury HP21 9QF. Tel: 01296 433672, Email: nick.butland@ntlworld.com

Berkhamsted: Lagley Hall, Douglas Gardens, Berkhamsted (Wed) Ian J Hall, 6 Hall Park Gate, Berkhamsted, Herts HP4 2NJ. Tel: 01442 864097

Bourne End: Bourne End Community Centre (Wed) Roger de Coverly, 1 Kennedy Close, Marlow, Bucks SL7 3JA. Tel: 01628 486676, Email: rdc@rdc200.fsnet.co.uk

Gerrards Cross: Memorial Centre, Gerrards Cross (Thurs) Peter Forrest, Tregaron, Disraeli Park, Beaconsfield, Bucks HP9 2QE. Tel: 01494 677640, Email: petforr@btinternet.com

High Wycombe and Hazlemere: Hazlemere Community Centre, Rose Avenue, Hazlemere HP15 7UB (Mon) Andrew W Hill, 25 Honorwood Close, Prestwood, Great Missenden, Bucks HP16 9HJ. Tel: 01494 864366, Email: andrewhill65@yahoo.co.uk; also Beginners & Improvers - all ages, Rossetti Hall, New Pond Lane, Holmer Green HP15 6SW (Fri) Brian Lacey (as above)

Slough (Lady Haig): British Legion Club, 70 Stoke Road, Slough (Thurs) A Graham Brown, 5 Clewer Park, Windsor, Berks SL4 5HA. Tel: 01753 868720, Email: AGraham@browng82.fsnet.co.uk

Bucks Youth Chess Association: Meet at Hamilton School, Hampden Road, High Wycombe HP13 6SG (Fri) Chairman: Paul Basham. Tel: 01494 531275, Email: paul.basham@crowcon.com

CAMBRIDGESHIRE COUNTY CHESS ASSOCIATION

Affiliated to the ECF and EACU

Website: www.cambschess.org.uk

Chairman: Norman Wedley, 27 Bradden Street, Peterborough PE3 7JR. Email: normanwedley@freenetname.co.uk

Vice-Chairman: Peter Walker, 20 Somes Close, Uffington, Stamford, Lincs PE9 4UE. Tel: 01780 482098, Email: peter9974@tesco.net

Secretary: Paul Kemp, 3 New Farm Road, Newton, Cambridge CB22 7PN. Tel: 01223 872081, Email: paulkemp64@gmail.com

Treasurer: Harry Currie, 8 Vicarage Gardens, Farcet, Peterborough PE7 3AW. Tel: 01733 241189, Email: heriotcurrie@yahoo.co.uk

League Secretary: Michael Pope, 9 Redwing Place, St Neots, Cambs PE19 1UG. Tel: 01480 216278, Email: michaelpoppeuk@yahoo.co.uk

Tournament Secretary: Chris Russell, 4 Lapwing Drive, Whittlesey, Peterborough PE7 1PW. Tel: 01733 203653, Email: cjrn@aol.com

Junior Organisers: Bob Henderson. Email: rhenderson@kcs.cambs.sch.uk; Francis Bowers, 62 Pennine Way, Gunthorpe, Peterborough PE4 7TE. Tel: 01733 579569, Email: chessbower@aol.com

Match Captain: Marcus Misson, 12 Abbotts Crescent, St Ives, Huntingdon PE27 3YB. Tel: 01480 354814, Email: mMisson@AnglianWater.co.uk

Captain U150: Patrick Ribbands. Tel: 01223 842197, Email: ribbs@waitrose.com

Captain U125: Michael Pope (as above)

Captain U100: Peter Baddeley. Email: peter.baddeley@btinternet.com

Website co-ordinator: Neil Holmes, 11 Swift Close, St Neots PE19 1NW. Tel: 01480 383382, Email: neil.holmes@zoom.co.uk

Grading Officers: Chris Russell (as above), Patrick Ribbands (as above)

Auditor: R Burbage, 153 Coneygree Road, Stanground, Peterborough PE2 8LQ. Tel: 01733 561001

ECF Delegate: Marcus Misson (as above)

EACU Delegates: Norman Wedley (as above), Francis Bowers, (as above), Chris Ross. Email: c.ross@braillechess.org.uk, Stephen Pride, (as below)

Affiliated Clubs and Secretaries:-

Buckden: (Wed) Tom Hazel, 17 Manor Gardens, St Neots, Huntingdon PE19 5TN. Tel: 01480 810541

Cambridge: St Augustine's Church, Richmond Road, Cambridge CB4 3PS (Wed) Stephen Pride, 178 Cherry Hinton Road, Cambridge CB1 7AN. Tel: 01223 244361, Email: stephenpride@hotmail.com, website: www.cambridgechess.org.uk

Ely: Ely Beot Social Club, Lynn Road, Ely (Thurs) Mike Angel, 30 Briars End, Witchford, Ely CB6 2GA. Tel: 01353 667807

Linton: The Cathodeon Centre, High Street, Linton (Tues) David Barnicoat, 17 Emsons Close, Linton, Cambridge CB21 4NB. Tel: 01223 893509.

New England: New England Club and Institute, Occupation Road, New England, Peterborough PE1 2LJ (Wed) Chris Russell (as above)

Peterborough: Southfield Community Centre, Southfield Avenue, Stanground, Peterborough (Thurs) Glyn Ward, 3 St Mary's Road, Stilton, Peterborough PE7 3RX. Tel: 01733 244553, Email: Cheesewright@btinternet.com

Spalding: Social and Services Club, High Street, Spalding (Tues) David Carew, Loxley, Lutton Gowts, Spalding PE12 9LQ. Tel: 01406 364663, Email: davidcarew@easynet.co.uk

St Neots: RAF Association Astra Club, 44 Huntingdon Street, St Neots (Mon) Michael Pope (as above) website: www.stneotschess.org.uk/St_Neots_Chexs.html

Warboys: Sports & Social Club, Forge Way, Warboys (Wed) Marcus Misson (as above)

CHESHIRE & NORTH WALES CHESS ASSOCIATION

Founded in 1888; enlarged to incorporate North Wales in 1968. Affiliated to the ECF and the NCCU

President: Brian Driscoll, 1 Willowdale, Newton-le-Willows, Warrington WA12 9SZ. Tel: 01925 223646

Vice Presidents: E John Canham, 32 Alyn Drive, Rossett, Wrexham LL12 0HQ. Tel: 01244 570981; David I Dickson, 6 Tegfan Court, High Street, Caergwrle, Wrexham LL12 9ES. Tel: 01978 760058; Jim McPhillips, 7 Barnfield, Tattenhall, Chester CH3 9HE. Tel: 01829 770762, Email: j.mcphillips@btinternet.com; Geoff M Townsend, The Chestnuts, 7 Demage Lane, Upton-by-Chester CH2 1EL. Tel: 01244 380564

Secretary: Martin Regan, 1 Bollin Tower, Woodbrook Road, Alderley Edge SK9 7BY. Tel: 01625 586675, Email: regan@excelpublishing.co.uk

Treasurer: Pat A Ridley, Lee Brook, Wood Lane, Sutton Weaver, Runcorn, WA7 3EN. Tel: 01928 719787, Email: patrick.ridley@ntlworld.com

ECF Representative: Martin Regan (as above)

Affiliated Clubs and Secretaries:-

Buckley Mold: Q R H Dodd, Ysterdae, Bryn-y-Baal, Mold, CH7 6SJ. Tel: 01352 753889

Caergwrle: Derby Arms, Caergwrle (Wed) David Parker-Williams, 49 Derby Road, Caergwrle, Wrexham LL12 9AB. Tel: 01978 761153

Cheddleton and Leek: Norbury House, Strangman Street, Leek, Staffordshire ST13 5EF (Fri) Ray Poole, 41 Barngate Street, Leek, Staffordshire ST13 8AP. Tel: 01538 387109, website: <http://members.lycos.co.uk/cheddletonchess/>

Chester: Town Crier Public House (Tues) Barry Hannon, The Haven, Edge Lane, Tiltson SY14 7DZ. Tel: 01829 250451, Email: barryhannon@bhannan.freereserve.co.uk, website: www.chesterchess.co.uk

Frodsham: Frodsham Community Centre, Fluin Lane, Frodsham (Mon) P A Ridley, Lee Brook, Wood Lane, Sutton Weaver WA7 3EN. Tel: 01928 719787, Email: patrick.ridley@ntlworld.com, website: <http://myweb.tiscali.co.uk/frodshamchessclub/>

Grappenhall: (Junior), Grappenhall Community Centre (Fri term-time) G Davison, Greenbank House, 6 Green Bank Gardens, Stockton Heath, Warrington WA4 2DR. Tel: 01925 266567, Email: george45davison@talktalk.net, website: <http://go.to/grappenhall>

Northwich and Winnington Park: V Wood, 12 Westage Lane, Great Budworth CW9 6HJ

Rhyl: RAFA Club, Windsor Street, Rhyl (Tues) J A Simmons, Montrose, Kinmel Way, Towyn, Abergele, Clwyd LL22 9NE. Tel: 01745 351514, Email: chess@rhylchess.co.uk, website: www.rhylchess.co.uk

Wrexham: M Hughes, Lydstep Cottage, The Green, Gresford, Wrexham, Clwyd LL12 8RG. Tel: 01978 854676

CLEVELAND CHESS ASSOCIATION

(Incorporating the Teesside Chess Association). Founded in 1883.

Affiliated to the ECF and the NCCU

Website: www.clevelandchessassociation.org.uk

President: Steve Henderson, 10 Amberley Close, Redcar TS10 2TU. Tel: 01642 478669, 07530 249398, Email: ukchess1@yahoo.co.uk

Honorary Vice-Presidents: B Larsen, S Hill, C R Moore

Secretary: Phil Semp, 24 Fairfield Road, Stokesley, North Yorks TS9 5EA. Tel: 01642 714832, Email: philsemp@googlemail.com

Treasurer & Registration Secretary: Peter Ridsdale, 1 Partridge Avenue, Acklam, Middlesbrough TS5 8SR. Tel: 01642 501778, Email: peterridsdale@msn.com

Match Organiser & Tom Wise KO Cup: Brian Whitaker. Tel: 01642 762719, Email: brian.whitaker@mypostoffice.co.uk

Individual Championship Organiser: David Smith, 21 Lunedale Avenue, Middlesbrough TS5 7LA. Tel: 01642 817071, Email: davidsmith1@fastmail.fm

Grader: Mike Creaney, 161 Tithebarn Road, Stockton-on-Tees TS19 8PY. Tel: 01642 605707, Email: ochshere@ntlworld.com

Junior Organiser: vacant

Press Officer: vacant

NCCU Delegates: Steve Henderson (as above), William Metcalfe. Tel: 01325 286815

ECF Delegate: Steve Henderson (as above)

Webmaster: Steve Henderson (as above)

Affiliated Clubs and Secretaries:-

Billingham Synthonia: Bingham Synthonia Club, Belasis Lane, Bingham (Wed) David Jackaman, 1 Valley Close, Yarm TS15 9SE. Tel: 01642 896352, Email: david.jackaman@ntlworld.com

Darlington: Cockerton Band & Musical Inst., The Garth, Woodlands Road, Cockerton, Darlington DL3 9AB (Mon/Wed) John Williams, 2 Greencroft Close, Darlington DL3 8HW. Tel: 01325 254067, Email: john.williams36@ntlworld.com

Elmwood: Elmwood Youth and Community Centre, 58 Darlington Road, Hartburn, Stockton TS18 5EP (Thurs) Alan Stockley, 550 Yarm Road, Eaglescliffe, Stockton-on-Tees TS16 0BX. Tel: 01642 780461

Griffin: Griffin Public House, Bader Avenue, Thornaby, Stockton-on-Tees TS17 0EH. Tel: 01642 761507 (Tues) Paul Douglass, 26 Brettenham Avenue, Easterside, Middlesbrough TS4 3ND. Tel: 01642 273056, Email: pdchessvamp@yahoo.co.uk

Guisborough: Guisborough Cricket Club, Guisborough TS14 7DJ (Thurs) Stuart Morgan, 2 Lowcross Avenue, Guisborough TS14 8BP. Tel: 01287 280682

Hartlepool: Athenaeum Club Church Street Hartlepool TS24 7DH. Tel: 01429 272112 (Wed) David Smith, 19 Borrowdale Street, Hartlepool. Tel: 01429 293419 Email: david.smith41@ntlworld.com

Middlesbrough: Cypress Road Community Centre, Cypress Road, Marton, Middlesbrough TS7 8PZ (Fri) David Smith (see Individual Championship Organiser)

Peterlee: Peterlee Catholic Club Ltd, Grampian Drive, Peterlee Co. Durham SR8 2LR (Tues) Bill McGregor, 153 Cotford Park, Horden, Peterlee SR8 4SZ. Tel: 0191 586 2709, Email: billmcg39@tiscali.co.uk, website: www.peterleechessclub.co.uk

Redcar: The Literary Institute, Lord Street, Redcar TS10 3EN (Wed) David Baillie, 29 Walworth Close, Redcar TS10 2NA. Tel: 01642 472986

Stokesley: The Queens Head, High Street, Stokesley (Wed) Joe Richardson, 51 Cleveland Avenue, Stokesley, North Yorkshire TS9 5HB. Tel: 01642 710879, Email: joeandcathy@tiscali.co.uk

Teesside Hungarian Circle: Westgarth Social Club, 99 Southfields Road, Middlesbrough TS1 3EZ (Mon) Dave Appleyard, 9 Brompton Street, Middlesbrough TS5 6BL. Tel: 01642 827017, Email: appleyardd@yahoo.co.uk

Upper Eskdale: Eskdale Inn, Station Road, Castleton, North Yorkshire YO21 2EU Tel: 01287 660234 (Mon) Norman Cole, Wood End Farm, Westerdale, Whitby, North Yorks YO21 2DY. Tel: 01287 660861, Email: karenlindacole@yahoo.co.uk

Whitby: Whitby Conservative Club, Uppgang Lane, Whitby, North Yorks YO21 3DT. Tel: 0194 7602930 (Mon) Brian Stevens. Tel: 01947 604404, Email: bss_whitby@yahoo.co.uk

CORNWALL COUNTY CHESS ASSOCIATION

Founded 1902. Affiliated to the British Chess Federation and to The West of England Chess Union

Website: www.cornwallchess.org.uk

President: Robin Kneebone, Midway, Station Hill, Leleant, St Ives TR26 3DJ. Tel: 01736 755472, Email: kneebone@tinyworld.co.uk

Secretary: Ian George, 3a Roskear, Camborne TR14 8DF. Tel: 01209 719727, Email: ianeorge@eclipse.co.uk

Treasurer: Mark Hassall, Carnon Downs Garden Centre, Quenchwell Road, Carnon Downs, Truro TR3 6LN. Tel: 01872 863058, Email: info@cdgc.co.uk

Match Captain: Anton Barkhuysen, Tregolls, Alquerias, Stithians TR3 7BX. Tel: 01209 860834, Email: abarkhuysen@hotmail.com

Competitions Secretary: Gary Trudeau, Five Trees, The Coombes, Polperro, Cornwall PL13 2RH. Tel: 01503 273049, Email: gary103@btinternet.com

Grader: Ian George (as above)

Junior Secretary: vacant

ECF Representative: Ian George (as above)

Affiliated Clubs and Secretaries:-

Camborne: Ian George (as above)

Falmouth: Ian Lewis, 39 Trescobeeas Road, Falmouth TR11 2JF. Tel: 01326 212462, Email: mary.frances1@btinternet.com

Godolphin: Roger Grime, 15 Penluke Close, Four Lanes, Redruth TR16 6NQ. Tel: 01209 214967

Liskeard: Don King, Chygywyn, Briarwood, Liskeard PL14 3PB. Tel: 01579 346333, Email: donaldplym@yahoo.co.uk

Newquay: Richard Nancarrow, 7 Trevemper Road, Newquay TR7 2HR. Tel: 01637 859626

St Austell: Colin Webb, 57 South Street, St Austell PL25 5BN. Tel: 01726 76809, Email: colin.webb@btinternet.com

Truro: Chris Reeves, Gorseacre, West Polberro, St Agnes TR5 0ST. Tel: 01872 552092, Email: reeves.gorseacre@btinternet.com

CUMBRIA CHESS ASSOCIATION

Founded 1884 as the Cumberland Chess Association. Merged with the equally longstanding Westmoreland and Furness Chess Associations in 1974. Affiliated to the ECF and the NCCU
Website: www.cumbriachess.org.uk

President: Dave Cole, 26 St Quinton's Avenue, Barrow-in-Furness LA13 9HB. Tel: 01229 811914

Hon Life Vice-Presidents: Mrs H Austin, W R Ball, J Billsborough, W Broome, D Everett, E Fleet, Dr R Greenhalgh, A E Hebron, B Sanders, K Thompson, J Toothill

Secretary: W Hardwick, 11 Beechwood Avenue, Stanwix, Carlisle CA3 9BW. Tel: 01228 527061

Treasurer: G H Horne, 44 Whitehead Street, Barrow-in-Furness LA14 1AH. Tel: 07900 591104

Match Captain: P Gleizon, Cross House Cottage, Keys Brow, High Harrington CA14 5RR. Tel: 01946 833670

Membership Secretary: S Cassidy, Austin Friars School, Carlisle CA3 9PB. Tel: 01228 528042, Email: scassidy@austinfriars.cumbria.sch.uk

Correspondence Captain: C Underhill, 6 Fell View, Swarthmoor, Ulverston LA12 0XF. Tel: 01229 586836

Press Officer: D Cole (as above)

Junior Organiser: S Cassidy (as above)

League Controller: S Cassidy (as above)

Grader & Results Officer: Tony Baker, Daisy Hill, Warwick on Eden, Carlisle CA4 8PA. Tel: 01228 560016

NCCU Delegates: G H Horne (as above); D Cole (as above)

ECF Delegate: D Cole (as above)

Affiliated Clubs and Secretaries:-

Arnside: Education Institute (Thurs) D Franklin, 7 Old Myse, Yans Lane, Storth, Cumbria LA7 7HQ. Tel: 01539 562494

Austin Friars: (Thurs, 7:15 pm) S Cassidy, Austin Friars School, Carlisle CA3 9PB. Tel: 01228 528042

Barrow-in-Furness: The Royal British Legion Club, Holker Street, Barrow (Mon & Wed from 7pm) T R Blower, 18 Blackbutts Lane, Barrow-in-Furness LA14 3AP. Tel: 01229 472100, website: www.barrowchessclub.co.uk

Carlisle: Liberal Club, English Street, Carlisle (Wed) A Baker, Daisy Hill, Warwick-on-Eden, Carlisle CA4 8PA. Tel: 01228 560016

Cockermouth: Tithe Barn Hotel, Cockermouth. A Milburn, 12 Pinewoods, Gilgarran, Workington CA14 4RE. Tel: 01946 833856

Grange: Kents Bank Hotel, Grange (Mon) Mrs H Austin, Wandlebury, Meadow Bank Lane, Grange-Over-Sands LA11 6AT

Kendal: Strickland Gate Methodist Church Rooms, Union Street, Kendal (Thurs) G Wilson, 30 Hillswood Avenue, Kendal LA9 5BT

Keswick: Quaker Meeting House, Tithebarn Street, Keswick (Tues) Dr R Greenhalgh, 2 Melbecks, Braithwaite, Keswick CA12 5TL. Tel: 01768 778257

Penrith: RAFA Club, 12 Victoria Road, Penrith (Wed) A McAtear, 58 Penny Hill Park, Penrith Cumbria CA11 9JW. Tel: 01768 863567, website: www.penrithchess.org.uk

Sasra: Windscale Club, Seascale (Tues) Falcon Club, Egremont (Wed) Darren Johnston, 4 Browfoot, Calderbridge, Seascale CA20 1DF. Tel: 01946 841673

Ulverston: C Underhill, 6 Fell View, Swarthmoor, Ulverston LA12 0XF. Tel: 01229 586836

Whitehaven: (Mon) A Mounsey, 16 Church Street, Moor Row, Workington, Cumbria CA24 3JF. Tel: 01946 812151

Windermere: Marchesi Centre, Holly Road, Windermere (Tues) P Shaw, 25 Dugg Hill, Heversham, Milnthorpe LA7 7EF. Tel: 01539 563161

DERBYSHIRE CHESS ASSOCIATION

Founded 1945. Affiliated to the ECF and the MCCU

Website: www.derbyshirechess.btik.com

Chairman: A Toothill, 8 Binscombe Lane, Priory Court, Oakwood, Derby DE21 2AZ. Tel: 01332 833293, 07710 390985, Email: a.toothill@talk21.com

Secretary: J D Hoddy, 111 Woods Lane, Burton on Trent DE15 9DB. Tel 01283 509263, Email: hoddyjohn@aol.com

Treasurer: J D Hoddy (as above)

League Controller: H Loomes, 5 Ullswater Drive, Spondon, Derby DE21 7JY. Tel: 01332 736276, 07751 113583, Email: Bert27@talktalk.net

League Controller Deputy: R Walker, 25 Windmill Rise, Belper, Derbyshire DE56 1GQ. Tel: 01773 827321, Email: roger9450@tiscali.co.uk

Individual Championship Controller's: Mrs D Harrison/R S Harrison, 4 Welton Avenue, Belper DE56 1UD. Tel: 01773 824885, Email: Ronsharrison@aol.com

1st Team Captain: P Kelman, 8 Linberry Close, Oakerthorpe, Alfreton DE55 7NF. Tel: 01773 833007, Email: p_kelman@hotmail.com

Under 125 Team Captain: R S Harrison (as above)

Under 125 Team Captain Deputy: R Walker (as above)

Junior Organiser: Sally McIntosh. Email: sallymcintosh70@yahoo.co.uk

MCCU: S Gilmore, 6 Wickersley Close, Darley Abbey, Derby DE22 2XT. Tel: 01332 720475S; J D Hoddy (as above)

ECF Delegates: S Gilmore (as above)

Grading Officer: J D Hoddy (as above)

Affiliated Clubs and Secretaries:-

Amber Valley: Robin Hood Pub, Nottingham Road, Alfreton (opp old Fire Station) (Thurs) P Kelman, 8 Linberry Close, Oakerthorpe, Alfreton DE55 7NF. Tel: 01773 833007, Email: p_kelman@hotmail.com

Belper: Old King's Head, 1 Days Lane, Belper (Wed) R S Harrison, 4 Welton Avenue, Belper DE56 1UD. Tel: 01773 824885, Email: Ronsharrison@aol.com

Breadsall: Ex-Service and Workingmen's Club, 338 Belper Road, Stanley Common (Mon) A Toothill, 8 Binscombe Lane, Priory Court, Oakwood, Derby DE21 2AZ. Tel: 01332 833293, 07710 390985, Email: a.toothill@talk21.com

Burton: Stretton Bowls Club, Bitham Lane, Stretton DE13 (Tues) T J Bould, 15 Sandringham Avenue, Burton upon Trent DE15 9BJ. Tel: 01283 562246

Cheddleton: Beresford Arms Hotel, Station Road, Ashbourne, DE6 1AA. Robert Milner, 411 Cheadle Road, Cheddleton, Leek ST13 7BH. Tel: 01782 550112, Email: rmilner@windycheddleton.fsnet.co.uk

Chesterfield: The Three Merry Lads, Cutthorpe, Chesterfield (Mon) D Latham, 541 Chatsworth Road, Chesterfield S40 3JS. Tel: 01246 569494, Email: dmlatham@fsmail.net

Derby-Mickleover: Methodist Church Centre, Station Road, Mickleover, Derby (Tues) R Forey, 14 Stretton Close, Mickleover, DE3 5NW. Tel: 01332 512184, Email: Forey@btinternet.com, website: www.derbychessclub.co.uk

Lichfield: Guild Room, The Guildhall, Bore Street, Lichfield (Thurs) David Short. Email: davidm.short@ntlworld.com, website: www.lichfieldchess.org.uk

Long Eaton: Moorlands Club, Curzon Street, Long Eaton (Mon/Wed) Andy Robins, 9 Weston Crescent, Sawley, Nottingham NG10 3BS. Tel: 0115 972 1785, Email: andy.robins@talktalk.net

Rolls Royce: Moor Lane Pavilion, Derby (Thurs) Mike Boreham, 7 Lens Road, Allestree, Derby DE22 2NB. Tel: 01332 550743, Email: m.boreham@ntlworld.com

Spondon: Holme Lane, Spondon, Derby (Tues) J M Gibson, 11 Rannoch Close, Spondon, Derby DE21 7QU. Tel: 01332 665230, website: www.spondonchess.org.uk

West Nottingham: Bramcote Memorial Hall, Church Street, Bramcote (Fri) I Kingston, 7 Northdown Drive, Beeston, Nottingham NG9 5TN. Tel: 0115 967 8367, Email: secretary@westnottinghamchess.org, website: www.westnottinghamchess.org/

DEVON COUNTY CHESS ASSOCIATION

Affiliated to the English Chess Federation and the West of England Chess Union.

Website: www.chessdevon.co.uk

Life Vice Presidents: K J Bloodworth, J F Wheeler

President: S F Thorpe-Tracey, 9 Grantlands, Uffculme, Cullompton EX15 3ED. Tel: 01884 841864, Email: thorpe-tracey@hotmail.co.uk

General Secretary: E A Maynard, 15 Church Street, Crediton EX17 2AQ. Tel: 01363 773313, Email: a.Maynard@tesco.net

Treasurer: A Brusey, 30 Netley Road, Newton Abbot TQ12 2NC. Tel: 01626 364331

Competitions Secretary: B W R Hewson, 4 Drakes Meadow, Cheriton Fitzpaine, Crediton, Devon EX17 4HU. Tel: 01363 866815, 07833 638212, Email: brianwr@hewson4.freeserve.co.uk

Match Captain: B W R Hewson (as above)

Junior Chess Activites:

T P T Onions, 12 Copp Path, Dawlish EX7 9SR. Tel: 01626 865309, Email: tim.onions@ukonline.co.uk

R V Cross, 13 Windmill Court, Windmill Hill, Brixham TQ5 9HG.

Tel/Fax: 01803 851404, 07860 886253, Email: victorcross@compuserve.com

Congress Secretary: E A Crickmore, 550 Budshead Road, Whiteleigh, Plymouth PL5 4DG. Tel: 01752 768206, Email: plymouthchess@btinternet.com

Congress Treasurer: E A Crickmore (as above)

Grading Officer: R W Chubb, West Cliff Park Drive, Dawlish EX7 9EW. Tel: 01626 888245, Email: ray.chubb@care4free.net

Archivist: D Beckwith, 11 Marlborough Road, Exeter EX2 4TJ. Tel: 01392 271618, Email: beckwith@btinternet.com

Accounts Examiner: C Nail

WECU Delegates: B Hewson (as above); E Maynard (as above)

ECF Delegate: vacant

Affiliated Clubs and Secretaries:-

Barnstaple: Christian Science Centre, Sticklepath. Keith Franks, 13 Speedwell Close, Whiddon Valley, Barnstaple EX32 7PY. Email: keithfrankschess@hotmail.com

Churston Juniors: Room 21, Churston Grammar School, Churston Ferrers, Brixham (Mon 17:30-19:00) Victor Cross (as above)

Exeter: Clifton Road Games, 16 Clifton Road, Newtown, Exeter (Tues 19:00) S Pope, 17 Geneva Court, Geneva Close, Wonford, Exeter EX2 4NH. Tel: 01392 436420, Email: sean@popes40.fsnet.co.uk, website: www.exeterchessclub.org.uk

Exeter School: D Beckwith (as above)

Exmouth: Conference Room, Railway Club, 15 Victoria Road, Exmouth. R H Jones, Keverel Lodge, 40 Phillipps Avenue, Exmouth EX8 3HZ. Tel: 01395 223340, Email: bobjones@eclipse.co.uk

Ilfracombe: The Lantern, High Street, Ilfracombe. R Lock, 'Bickleigh', 20 Croft Lea Park, Ilfracombe EX34 9PN. Tel: 01271 862662

Isca Juniors: John Stocker Middle School, Exeter. D Scott, 52 Queen Road, Exeter EX2 9EP. Tel: 01392 437968

Met Office: Fitzroy Road, Exeter. G Ward. Tel: 01392 886922

Newton Abbot: 3 Courtenay Centre, Kingsteignton Road, Newton Abbot. T F Thynne, 54 Silverwood Road, Milber, Newton Abbot TQ12 4LG. Tel: 01626 204496

Plymouth: Plymouth Bridge Club, 1 Moor View Terrace, Mutley, Plymouth. Tony Tatam, 32 Amherst Road, Plymouth PL3 4HH. Tel: 01752 300620, Email: tony.tatam@blueyonder.co.uk

Sidmouth: 6th Form Common Room, Sidmouth College. K W Derrick, 14 Hazel Close, Newton, Poppleford, Sidmouth EX10 0DJ. Tel: 01395 567781

South Hams: Regal Club, Kingsbridge. Dennis Russell., The Eyrie, Sandhills Road, Salcombe TQ8 8JP. Tel: 01548 842936, Email: dennis@theyyrie1.freeserve.co.uk

St. Marychurch, Torquay: St. Marychurch & Babbacombe Conservative Club. N F Tidy, Trevello, Herbert Road, Chelston, Torquay TQ2 6RW. Tel: 01803 607519

Teignmouth: Alice Cross Day Centre. R W Chubb, West Cliff Park Drive, Dawlish EX7 9EW. Tel: 01626 888245

Tiverton: Blundell's Preparatory School. S Thorpe-Tracey (as above)

Torquay Boys Grammar School: Room LA8. T F Thynne (as above)

Totnes: La Fourchette Brasserie, 26 High Street, Totnes. C Deakin, 10 Woodland Close, Staverton, Totnes TQ9 6PQ. Tel: 01803 762653

Other Affiliated Bodies:

Devon Junior Chess Association:

Chairman: T P T Onions (as above)

Secretary: Andrew Ashenhurst, 22 Ide Lane, Exeter, Devon EX2 8UR. Tel: 01392 214344, Email: a.ashenhurst@eclipse.co.uk

Devon U11 Team: T P T Onions (as above)

Paignton Congress: E A Crickmore (as above)

Torbay Congress: R W Chubb (as above)

East Devon Congress: S Pope (as above)

Affiliated Leagues:- (for details see League Section)

Exeter & District Chess League

North Devon Chess League

Torbay Chess League

DORSET COUNTY CHESS ASSOCIATION

Affiliated to the ECF and to the WECU

President: C W Johns, 15 Monmouth Avenue, Weymouth DT3 5JW.

Tel: 01305 783307

Honorary Vice-Presidents: D Burt, A C Bullock, P Colmer, C W Johns, F C Kingdon, H D Needham

Hon Secretary: M Steevens, 40 Fourgates Road, Dorchester, Dorset DT1 2NL. Tel: 01305 251926, 07767 200268

Hon Treasurer/Trading Officer: I C Clark, 19 Cucklington Gardens, Bournemouth BH9 3QR. Tel: 01202 536370

Match Secretary: A C Bullock, 1 Greenwood Cottages, 8 Wessex Road, Poole BH14 8BG. Tel: 01202 739766

Junior Secretary: I C Clark (as above)

League Controller: M Steevens (as above)

Correspondence Conductor: L R Cox, 26 Horsa Road, Bournemouth BH6 3AL. Tel: 01202 421465

Grader: P Wallace, 103 Lonnen Road, Wimborne BH21 7AU. Tel: 01202 886696

Congress Secretary: F C Kingdon, 6 Blenheim Road, Weymouth DT3 5AZ. Tel: 01305 812237

Delegates to WECU Council: M Steevens; W J Kelly

Delegate to ECF: I C Clark (as above)

Affiliated Clubs and Secretaries:-

Bournemouth: The Small Hall, The Annunciation Church Hall, Charminster Road, Bournemouth (Mon afternoon) A C Bullock, 1 Greenwood Cottages, 8 Wessex Road, Poole BH14 8BG. Tel: 01202 739766

Bridport: The Woodman Hotel, South Street, Bridport, Dorset (Tues) Vic Emerson, 6 Slades Green, Bridport DT6 4EA. Tel: 01308 424726, website: www.bridportchessclub.co.uk

Dorchester: Colliton Club (Thurs) Frank Fallon, 1 Greenacre, Charminster, Dorchester DT2 9QW. Tel: 01305 263095

Highcliffe: Community Centre, Greystones, Waterford Road (Mon) K Day, 1 Thursby Road, Highcliffe, Christchurch BH23 5PA. Tel: 01425 279769

Kinson: Kinson Community Centre, Kinson, Bournemouth (Thurs) P Holt, 59 Fitzpain Road, West Parley, Ferndown, Dorset BH22 9EF. Tel: 01202 871803

Poole: Royal British Legion, 66 North Road, Parkstone (Mon/Thurs) D Hewson, Flat 5, 614 Ahsley Road, Poole, Dorset BH14 0AW. Tel: 01202 741075, website: www.poolechessclub.org.uk

Purbeck: Royal British Legion, Corfe Castle (Mon) Brian Beard, Berberis, Gypshayes, Langton Matravers, Swanage, Dorset BH19 3HQ. Tel: 01929 427878, 07719 589461

Southbourne: Tuckton Social Club, 214 Tuckton Road, Southbourne (Fri) Peter Bytheway, 3 Buchanan Avenue, Bournemouth BH7 7AA. Tel: 01202 309055, website: www.geocities.com/southbournechessclub/

Weymouth: Weymouth Sports Club, Dorchester Road, Redlands (Tues) W J Kelly, 1 Seamoor Close, Weymouth. Tel: 01305 832876

Wimborne: Wimborne Conservative Club (Mon/Thurs) Norman Mackie, 19 Gwynne Road, Parkstone, Poole, Dorset BH12 2AR. Tel: 01202 721870, website: www.wimbornechessclub.org.uk

Affiliated League: (for details see League Section)

Bournemouth & District Chess League

DURHAM COUNTY CHESS ASSOCIATION

Founded 1925. Affiliated to the ECF and the NCCU

Website: www.dcca.org.uk

President: Ken Neat, 9 Ullerdale Close, Belmont, Durham DH1 2TU. Tel: 0191 386 4795, Email: president@dcca.org.uk

Secretary: Robin Horner, 42 Celandine Way, Whitehills, Gateshead, Tyne & Wear NE10 8QP. Tel: 0191 232 0541 (w), Email: secretary@dcca.org.uk

Treasurer: Keith Smith, Flat 15, Central Buildings, Church Street, Hartlepool TS24 7EB. Tel: 01429 279264, 07773 450516, Email: treasurer@dcca.org.uk

League Secretary: Bryan J Bainbridge, 9 Fardale Gardens, Shildon, Co. Durham DL4 2LZ. Tel: 01388 774239 (h), 01740 630461 (w), Email: league@dcca.org.uk

Grader: Stan Johnson, 72 Boldon Drive, West Boldon, Tyne & Wear. NE36 0JF. Tel: 0191 519 0724, Email: grader@dcca.org.uk

Individual Championship Organiser: Robin Horner, 42 Celandine Way, Whitehills, Gateshead, Tyne & Wear NE10 8QP. Tel: 0191 232 0541 (w), Email: Individual@dcca.org.uk

Congress Secretary: Graham Marshall, 125 Throston Grange Lane, Hartlepool TS26 0TZ. Tel: 01429 426374, Email: congress@dcca.org.uk

Webmaster: Nigel Hall, 16 Birkdale Drive, Shiny Row, Co. Durham DH4 4QH. Email: webmaster@dcca.org.uk

Correspondence Captain: Ken Neat - see President, Email: correspondence@dcca.org.uk

Junior Co-Ordinator: Ken Neat - see President, Email: junior@dcca.org.uk

Ron Evers Organiser: Glenn Parkin, 201 Waskerley Walk, Newton Aycliffe, Co. Durham DL5 7EZ. Tel: 01325 301849, Email: ronevers@dcca.org.uk

U100 County Match Captain: William Metcalfe, Flat 2, 42 Brook Terrace, Darlington DL3 6PJ. Tel: 01325 286815, Email: u100captain@dcca.org.uk

Trophies Secretary: Robin Horner - see Individual Championship Organiser, Email: trophies@dcca.org.uk

Equipment Secretary: Graham Marshall - see Congress Secretary
Publicity Officer: Glenn Parkin - see Ron Evers Organiser, Email: publicity@dcca.org.uk

Auditor: Brian Robinson, 24 Defoe Crescent, Newton Aycliffe, Co. Durham DL5 4JP. Tel: 01325 314347

ECF Delegate: Graham Marshall - see Congress Secretary

NCCU Delegates: Graham Marshall - see Congress Secretary;
Graham Matthews Tel: 01429 421671

Affiliated Clubs and Secretaries:

Bishop Auckland: Bishop Auckland Cricket Ground, Kings Way Road, Bishop Auckland DL14 7JN. Tel: 01388 603371 (Mon) Glenn Parkin, 201 Waskerley Walk, Newton Aycliffe, Co. Durham DL5 7EZ. Tel: 01325 301849, Email: bishopauckland@dcca.org.uk

Consett: Consett Station Club, 18 East Parade, Consett DH8 5RN. Tel: 01207 503846 (Thurs) Jonathan Hawkins, 37 Palmerston Street, Consett DH8 5RF. Tel: 01207 590246, Email: consett@dcca.org.uk

Darlington: Cockerton Band & Musical Institute (CIU club), Cockerton, Darlington DL3 9AB (Mon) John Williams, 2 Greencroft Close, Darlington DL3 8HW. Tel: 01325 254067, Email: darlington@dcca.org.uk

Durham City: Antioch House, Crossgate, Durham City DH1 4PR (Wed) Dave Renton, 13 Mayorswell Close, Durham DH1 1JU. Tel: 0191 3840101, Email: durhamcity@dcca.org.uk, website: www.communitigate.co.uk/ne/durhamcitychess

Gateshead Libraries: Central Library, Prince Consort Road, Gateshead NE8 4LN. Tel: 0191 477 3478 (Thurs) Robin M Horner, 42 Celandine Way, Whitehills, Gateshead, Tyne & Wear NE10 8QP. Tel: 0191 232 0541 (w), Email: gatesheadlibraries@dcca.org.uk

Hartlepool: The Athenæum Club, Church Street, Hartlepool. Tel: 01429 272112 (Mon) David Smith, 19 Borrowdale Street, Hartlepool TS25 1QJ. Tel: 01429 293419, Email: hartlepool@dcca.org.uk

Hebburn: St. Luke's Methodist Church, Burn Heads Road, Hebburn, Tyne & Wear NE31 2TA (Wed) Stan Hawes. Tel: 0191 456 8202, Email: hebburn@dcca.org.uk

Hetton Lyons: Hetton Workingmen's Club, (Rear of) Richard Street, Hetton-le-Hole DH5 9HN. Tel: 0191 526 1021 (Thurs) Fred Stobbart, 4 Woodlea Close, Hetton-le-Hole, Houghton-le-Spring, Co. Durham DH5 9NT. Tel: 0191 5263159, Email: hettonlyons@dcca.org.uk

Peterlee: Peterlee Catholic Club, Grampian Drive, Peterlee SR8 2LR. Tel: 0191 586 3027 (Wed) John Reddington, 1 Agricultural Cottages, Littlethorpe, Peterlee SR8 3UD. Tel: 0191 5270558, Email: peterlee@dcca.org.uk, website: www.peterleechessclub.co.uk/index.htm

Pittington: Pittington Village Hall, Crossroads, Pittington, Co. Durham (Tues) Dave Todd, 18 Bromley Close, High Shincliffe, Co. Durham DH1 2TZ. Tel: 0191 384 4243, Email: pittington@dcca.org.uk

Red Rose: Red Rose School, York Terrace, Chester-le-Street DH3 3NA (Wed) Vince Hakansson, 28 Barnard Close, Durham DH1 5XN. Tel: 0191 384 1624, Email: redrose@dcca.org.uk

ESSEX CHESS ASSOCIATION

Founded 1898. Affiliated to the ECF and the SCCU

website: www.essexchess.org.uk

President: David Smith, 21 Chigwell Road, London E18 1LR. Tel: 020 8530 2118, Email: President@essexchess.org.uk

Chairman: Gavin Strachan, 36 Northend, Warley, Brentwood, Essex CM14 5LA. Tel: 07876 550685, Email: Chairman@essexchess.org.uk

General Secretary: John Philpott, 50 Cranston Gardens, Chingford, London E4 9BQ. Tel: 020 8527 4063, 07811 094442, Email: Secretary@essexchess.org.uk

Assistant General Secretary: David Brock, 173 Main Road, Romford, Essex RM2 6LT. Tel: 01708 784293. Email: Assistant_Gen_Sec@essexchess.org.uk

Treasurer: Joe Rosenberg, 78 Cowley Road, Cranbrook, Ilford, Essex IG1 3JJ. Tel: 020 8554 2232. Email: Treasurer@essexchess.org.uk

Match Captain: vacant – contact John Philpott (as above). Email: Match_Captain@essexchess.org.uk

Assistant Match Captain: David Payne, 21 Northlands Close, Stanford-le-Hope, Essex SS17 8DL. Tel: 01375 409781. Email: Asst_MC@essexchess.org.uk

Correspondence Match Captain: Steve Abbott, 10 Mount Avenue, Hutton Mount, Brentwood, Essex CM13 2NU. Tel: 01277 219786. Email: Correspondence_Chess@essexchess.org.uk

League Secretary and Grader: David Millward, 32 Fir Tree Rise, Chelmsford, Essex CM2 9HS. Tel: 01245 258111. Email: League_Secretary@essexchess.org.uk/Grader@essexchess.org.uk

Congress Secretary & Tournament Secretary: Ivor Smith, 163 Lodge Road, Writtle, Essex CM1 3JB. Tel: 01245 421193. Email: Congress_Secretary@essexchess.org.uk/Tournament.Secretary@essexchess.org.uk

Publicity Officer & Webmaster: Ian Hunnable. Email: Publicity_Officer@essexchess.org.uk/Webmaster@essexchess.org.uk

Junior Organiser: J Arnold Lutton, 23 Whitmore Way, Basildon, Essex SS14 3NT. Tel: 01268 280932. Email: Junior_Organiser@essexchess.org.uk

Other members of the Executive Committee:

Colin Ramage, 24 Priory Road, Barking, Essex IG11 9XL. Tel: 020 8591 2984. Email: Executive_Member_A@essexchess.org.uk

Malcolm Crane, 56 High View Avenue, Grays, Essex RM17 6RX. Tel: 01375 379424, Email: Executive_Member_B@essexchess.org.uk

Other Officers

Auditor: Syd Kalinsky

Open captain: John Philpott (as above). Email: Match_Captain@essexchess.org.uk

U175 captain: David Brock (as above). Email: U175_Captain@essexchess.org.uk

U150 captain: David Payne (as above). Email: U150_Captain@essexchess.org.uk

U125 captain: Simon Moth, 65 Charles Street, Epping, Essex CM16 7AX. Tel: 01992 570901. Email: U125_Captain@essexchess.org.uk

U100 captain: Fin O'Regan, 42 Cambridge Road, Wanstead, London E11 2PN. Tel: 020 8989 7551. Email: U100_Captain@essexchess.org.uk

U75 captain: vacant – contact David Smith (as above). Email: U075_Captain@essexchess.org.uk

Summer Rapidplay Knockout controller: Colin Ramage (as above)

ECF and BCF delegate: David Smith (as above)

SCCU Executive representative: John Philpott (as above)

League Management Committee: David Millward (League Secretary), Aidan Corish, Ian MacLachlan, Colin Ramage and Gavin Strachan.

Congress Committee: Ivor Smith (Congress Secretary), David Millward, John Philpott, Joe Rosenberg, David Smith, Gavin Strachan and Norman Went.

Rules Committee: John Philpott (General Secretary) and Ian Hunnable.

Hon Life Members: John Cooke, R Jessop, Dr Jonathan Penrose, Joe Rosenberg, Geoff Smith, Ivor Smith, Roy Watts and Terry Whitton.

Vice-Presidents: Steve Abbott, Ian Hunnable, Richard Joyce, Syd Kalinsky, Richard Manning, David Millward, John Philpott, Colin Ramage, John Sargent, David Smith, Peter Walker, Stephen Wedlock and Norman Went.

Affiliated Clubs and Secretaries:-

Barking: St. Ethelburga's Catholic Club, William Street, Barking, Essex IG11 8HR (Thurs) Ray Purse, 31 Palm Road, Romford, Essex RM7 7AP. Tel: 01708 723870, Email: sunshineray2@tiscali.co.uk

Basildon: Basildon Progression Centre, Bradley House, Withchards, Basildon, Essex SS16 5BP (Thurs) J Arnold Lutton, 23 Whitmore Way, Basildon, Essex SS14 3NT. Tel: 01268 280932, Email: jalutton@aol.com

Brentwood: Bardeswell Social Club, Bardeswell Close, Brentwood, Essex CM14 4TJ (Thurs) Russell Fisher, 37 Hunter Avenue,

Shenfield, Essex CM15 8PE. Tel: 01277 213246, Email: Russell.Fisher@skanskagrail.co.uk, website: www.brentwoodchessclub.org

Cavendish: Millman Street Community Centre, Millman Street, London WC1N 3EW (Thurs) Michael Brown. Tel: 020 7701 6421

Ilford: Redbridge Social Centre, rear of 188/190 Beehive Lane, Ilford, Essex IG4 5EE (Mon) Ron Franklin, 30 Emmott Avenue, Ilford, Essex IG6 1AL. Tel: 020 8554 3747, Email: ronandcarol@ilford.wanadoo.co.uk, website: http://ilfchess.tripod.com

Roding & Loughton: Loughton Bowling Club, Eleven Acre Rise, Loughton, Essex IG10 1AN (Tues) Alistair Clark, 91 Woodland Grove, Epping, Essex CM16 4NF. Tel: 01992 577883, Email: alistair.clarke@yahoo.com

Southend-on-Sea: Ambleside Social Club, 1 Ambleside Drive, Southend-on-Sea, Essex SS1 2UP (Mon) & Thorpe Bay Bridge Club, The Old School House, Southchurch Boulevard, Southend-on-Sea, Essex SS2 4XA (Fri) Stephen Wedlock, 12 Relief Road, Westcliff-on-Sea, Essex SS0 7NN. Tel: 01702 345902, Email: s.wedlock@sky.com, website: www.southendchessclub.co.uk

Thurrock: East Thurrock Community Association, 77 Corringham Road, Stanford-Le-Hope, Essex SS17 0NU (Tues) & Working Men's Club, London Road, Grays, Essex RM17 5YF (Wed) David Payne, 21 Northlands Close, Stanford-le-Hope, Essex SS17 8DL. Tel: 01375 409781, Email: davidandjulie21@yahoo.co.uk, website: http://thurrockchessclub.bravehost.com/thurrock_chess_club.htm

Upminster: St. Laurence Church Minor Hall, Corbets Tey Road, Upminster, Essex RM14 2AJ (Tues) Bryan Gaze, Beehive House, Swan Lane, Stock, Essex CM4 9BQ. Tel: 01277 840763, Email: bgaze@btinternet.com

Wanstead & Woodford: Wanstead House, 21 The Green, Wanstead, London E11 2NT (Tues) David Smith, 21 Chigwell Road, London E18 1LR. Tel: 020 8530 2118, Email: davidandjanesmith@ntlworld.com, website: www.johnphilpott.freemove.co.uk/wanstead.htm

Writtle: Writtle Community Centre, Longmeads House, Redwood Drive, Ongar Road, Writtle, Chelmsford, Essex CM1 3LY (Wed) Ivor Smith, 163 Lodge Road, Writtle, Essex CM1 3JB. Tel: 01245 421193, Email: ibnsmith@btopenworld.com

Affiliated Leagues (for details see League Section)

North Essex Chess League

Southend & District Chess League

Other Affiliated Organisations

Essex Junior Chess Association: Andy Swestun. Email: andy.swestun@ejca.co.uk, website: www.ejca.co.uk

GLOUCESTERSHIRE COUNTY CHESS ASSOCIATION

Affiliated to the ECF and the West of England Chess Union

President: J Burrows

Life Members: H J Draisey, A R Pitt, R O Powis, R J M Selfe

Life Vice-Presidents: D R Evans, D C Jarrett, R J Kiff

Vice-Presidents: M E Bridgen, J J Carr, K W Derrick, R J Dixon, Prof M P Furstun, D J Hazell, C J A Jones, P J Meade, M J Passmore, I R Pickup, R O Powis, R Rendell, R J M Selfe, M J Wood

Secretary: P J Meade, 32 Blenheim Orchard, Shurdington, Cheltenham GL51 4TG. Tel: 01242 862373, Email: philip@pjmeade.fsnet.co.uk

Treasurer: P Baker, 30 Heathville Road, Gloucester GL1 3DS. Tel: 01452 424229, Email: pbaker@baltic22.freemove.co.uk

Match Captain: P Dodwell, 16 Grafton Road, Gloucester GL2 0QW. Tel: 01452 521466, Email: philip.dodwell@yahoo.co.uk

Secretary for Correspondence Chess: vacant

Grading Officer: P Bending, 15 Admiral Close, Cheltenham GL51 0XL. Tel: 01242 221793, Email: peter.bending1@btinternet.com

Junior Organiser: C Mattos, Primrose Cottage, Coberley, Cheltenham GL53 9QZ. Tel: 01242 870642, Email: chris.mattos@tiscali.co.uk

Examiner: P Denison

ECF Delegate: C J A Jones, 11 Severn Grange, Ison Hill Road, Henbury, Bristol BS10 7QA. Tel: 0117 950 1292, Email: cjajones1@yahoo.co.uk

Union Delegates: P J Meade

Affiliated Clubs and Secretaries:-

Bristol & Clifton: The West of England Bridge Club, Arley Chapel Hall, Arley Hill, Cotham, Bristol BS6 5HR (Tues) Alan Papier, 25 Portland Street, Hereford HR4 9JE. Tel: 07899 826515, Email: chinadoc@chinadoc.force9.co.uk, website: www.cliftonchess.pwp.blueyonder.co.uk

Cheltenham: Victory Club, Burlington House, Lypiatt Road, Cheltenham (Tues/Thurs) J Burrows, 19 Alma Road, Cheltenham GL51 3LU. Tel: 01242 520079

Cirencester: Bingham Hall, Queen Street (Tues) R Craven, 1 Coxwell Court, Cirencester GL7 2BZ. Tel: 01285 641516, Email: robin.craven@btconnect.com, website: www.cirencesterchess.com

Downend & Fishponds: Downend Cricket Club, W G Grace Memorial Ground, Downend Road, Downend (Tues) R Palmer, 27 Castle Road, Pucklechurch, Bristol BS17 3RF. Tel: 01275 823761

Gloucester: Services Club, College Street (Tues) P Baker, 30 Heathville Road, Gloucester GL1 3DS. Tel: 01452 424229, Email: pbaker@baltic22.freeseerve.co.uk, website: www.baltic22.freeseerve.co.uk

Musketeers: University Of Gloucestershire, St. Pauls Road, Cheltenham (Fri) A Bird, 17 Windsor Street, Cheltenham GL52 2DG. Tel: 01242 251027, Email: adrian@felixbelix.freeseerve.co.uk

Stroud: Cainscross Sports & Social Club (Thurs) J Harris, 281 Westward Road, Ebley, Stroud, Glos GL5 4TN. Tel: 07745 580341, Email: jibs@fsmail.net, website: http://easytorecall.com/stroudchess/

Thornbury: The Chantry, Castle Street (Tues) M Minshall, 11 Chestermaster Close, Almondsbury, Bristol BS32 4EH. Tel: 01454 619965

Wotton Hall: Wotton Hall Club, 138 Barnwood Road, Barnwood, Gloucester GL4 3JS (Wed) J C H Jones, 10 Morwent Close, Abbeymead, Gloucester GL4 5YJ. Tel: 01452 621779, Email: johnhchjones@lineone.net

NORTH GLOUCESTERSHIRE CHESS ASSOCIATION

Treasurer: R Wilden, 'Helios', France Lynch, Stroud GL6 8LR. Tel: 01453 886655, Email: robert@helios.me.uk

ECF Delegate: P J Meade (as above)

GLOUCESTER & DISTRICT PRIMARY SCHOOLS CHESS ASSOCIATION

Secretary: J C H Jones, 10 Morwent Close, Abbeymead, Gloucester GL4 5YJ. Tel: 01452 621779, Email: johnhchjones@lineone.net

HAMPSHIRE CHESS ASSOCIATION

Founded 1890. Affiliated to the ECF and the WECU

Website: www.hampshirechess.co.uk

President: F N McLeod, 16 Melville Close, Southampton SO16 8DE. Tel: 023 8073 5418, Email: F.N.McLeod@soton.ac.uk

Vice-President: K Retallack, 83 Firs Drive, Hedge End, Southampton SO30 4QQ. Tel: 01489 799671

Secretary: J F Wheeler, 52 St Matthews Road, Cosham, Portsmouth PO6 2DL. Tel: 023 9237 9905, Email: john.wheeler@care4free.net

Treasurer: Miss G A Moore 18 Firtree Court, West End Road, Bitterne, Southampton SO18 6RW. Tel: 023 8046 6118, Email: gillian@moore1818.freeseerve.co.uk

Match Captain (WECU): D Tunks, 125 Rival Moor Road, Petersfield GU31 4HX. Tel: 01730 300158, Email: Dominic.R.Tunks@gtuk.com

Match Captain (Chiltern): F N McLeod (as above)

Match Secretary: J F Wheeler (as above)

Match Captain Under 125: Ashraf Syed, 40 Arbour Court, Whiteley, Fareham PO15 7FG. Tel: 07967 661973, Email: ashraf.syed@orange-ft.com

Correspondence Match Captain: F N McLeod (as above)

Grading Officer: R D W Marsh, Tel: 023 9250 3595

Secretary for Junior Chess: J H French, 31 Brocas Drive, South View, Basingstoke RG21 2LS. Tel: 01256 472537, Email: joefrench33@msn.com

Tournament Secretary: Malcolm Clarke, 9 Cherry Tree Court, Leigh Road, Eastleigh SO50 9JN. Tel: 023 8061 5903

Delegate ECF Council: J F Wheeler (as above)

Union Delegates:

Executive: J F Wheeler (as above)

Council: G Stuart, 1 Prospect Cottages, The Drove, Blackfield, Southampton SO45 1BX. Tel: 023 8024 3165, Email: g.b.stuart@btinternet.com

Archivist: G Stuart (as above)

Hampshire League Conductor: R Marsh (as above)

Website Editor: G Stuart (as above)

Hon Auditor: M W Stone

Affiliated Clubs and Secretaries:-

Andover: Central Club, East Street, Andover (Thurs) Stephen Cartridge, 3 The Close, Hatherden, Andover, Hants SP11 0HW. Tel: 01264 394695

Basingstoke: Sherborne Road, Basingstoke (Wed/Thurs) J H French, 31 Brocas Drive, South View, Basingstoke RG21 2LS. Tel: 01256 472537, Email: joefrench33@msn.com

Cosham: Cosham Community Centre, Wootton Street, Cosham (Thurs) Dave Cordner, 20 Winnington, Fareham PO15 6HP. Tel: 01329 221169

Eastleigh Railway: Eastleigh Railway Institute, 2 Romsey Road, Eastleigh (Tues) Malcolm Clarke, 9 Cherry Tree Court, Leigh Road, Eastleigh SO50 9JN. Tel: 023 8061 5903

Emsworth: Emsworth Sports & Social Club, Havant Road, Emsworth (Thurs) Neil Harrison, 113 London Road, Cowplain, Waterlooville, Hampshire PO8 8XJ. Tel: 07776 291469, Email: ECC@chessclub.freeuk.com, website: www.chessclub.freeuk.com

Fareham: The Limes, 34 Catisfield Lane, Fareham (Tues) J A Coburn, 23 Mitre Court, Bishopsfield Road, Fareham PO14 1LN. Tel: 01329 221416 or P Waller. Tel: 01489 784846, website: www.farehamchess.org.uk

Fleet/Farnborough: Cody Sports & Social Club, Pyestock, Farnborough, Hants GU14 0LS (Tues) Stuart Bates, 36 FirTree Way, Fleet, Hants GU52 7NB. Tel: 01252 621141, Email: stuart@bates621141.freeseerve.co.uk, website: www.fleetchessclub.org.uk

Gosport: Bury House Community Centre, Bury Road, Gosport (Fri) Matthew Ludbrook, 26 Grove Avenue, Gosport PO12 1JX. Tel: 023 9261 0437, Email: matt.ludbrook@emicassociates.co.uk

Ordnance Survey: Maybush, Southampton (Thurs) C Barber, Caprice, Albany Road, Bishops Waltham SO32 1BY. Tel: 01489 893144

Passed Pawn: Hamble Club, Hamble Lane, Hamble (Wed) K Retallack, 83 Firs Drive, Hedge End, Southampton SO30 4QQ. Tel: 01489 799671

Portsmouth: Royal Naval Old Comrades Club, 86 Lake Road, Portsmouth (Wed) B V Cochran, 115 Prince Albert Road, Southsea PO4 9HT. Tel: 023 9273 8586

Ringwood: The Furlong Pub, Meeting House Lane, Ringwood (Mon) P Donaldson, 12 Honey Lane, Burley, Ringwood, Hampshire BH24 4EN. Tel: 01425 403312

Southampton: Room 13, Oaklands Community School, Fairisle Road, Lordshill, Southampton (Tues) David Murchie, 74 Kingsway, Chandlers Ford, Eastleigh SO53 1FJ. Tel: 023 8026 5095

Southampton University: Southampton University Athletic Union, Highfield, Southampton SO17 1BJ (Thurs) Email: chess@soton.ac.uk, website: www.soton.ac.uk/~chess/

Winchester: Winnall Community Centre, Garbutt Road, Winchester (Mon) D Butcher, 15 Stratford Court, Northlands Drive, Winchester SO23 7AP. Tel: 01962 851320, Email: dougb@denplan.co.uk

Winchester College: Winchester College, College Street, Winchester SO23 9NA (Mon) J Hunt c/o Winchester College. Tel: 01962 869996

HEREFORDSHIRE CHESS ASSOCIATION

Affiliated to the ECF and the MCCU

Website: http://home.clara.net/collett/hfd/hca.htm

President: H M Bottomley, 25 Bodenham Road, Hereford. Tel: 01432 357850

Secretary: Alan Leary, Flat 3, 64 Eign Road, Hereford HR1 2RX. Tel: 01432 352235, Email: learya@hct.ac.uk

Treasurer: W A Archer, 75 Aylestone Hill, Hereford HR1 1HX. Tel: 01432 265712, Email: barch@archerb.fsnet.co.uk

Grading Officer: N Beveridge, Ridgeway, Rectory Road, Hampton Bishop HR1 4JU. Tel: 01432 870218, Email: Mrbeveridge2u@aol.com

Congress Secretary: W G Davies, 13 Beechwood Court, Hereford HR1 1DX. Tel: 01432 264434, Email: re4d@msn.com

ECF Representative: Alan Leary (as above)

Affiliated Clubs and Secretaries:-

Hereford: The Farmers Club (Mon) N Beveridge, "Ridgeway", Rectory Road, Hampton Bishop, Hereford HR1 4JU. Tel: 01432 870218

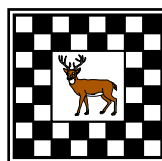

HERTFORDSHIRE CHESS ASSOCIATION

Founded 1901. Affiliated to the English Chess Federation and to the Southern Counties Chess Union

Website: www.hertschess.com

President: Tim Thurstan, 33 Brampton Park

Road, Hitchin Herts. Tel: 01462 459873, 01462 623456 (w)

Treasurer: John Leake, 57 Crabtree Lane, Harpenden, Herts AL5 5PX. Tel: 01582 760590

Secretary: Malcolm Harding, 30 Grasmere Close, Brownsover, Rugby, Warwicks CV21 1LW. Tel: 07720 724732, Email: malcolm.harding@yahoo.co.uk

Hon. Auditor: Paul Laskier, 25 Sandridge Road, St Albans, Herts. Tel: 01727 846752, Email: laskier@fenlon50.freeseerve.co.uk

Webmaster: Chris Cook, 35 Billy Lows Lane, Potters Bar, Herts EN6 1UX. Tel: 01707 642027, Email: chris@littleheathchess.co.uk

Championship Match Captain: Jeremy Fraser-Mitchell, 8 Highfield Hall, Highfield Lane, St Albans, Herts AL4 0LE. Tel: 01727 848883, Email: fraser-mitchellj@bre.co.uk

Under 150 County Match Captain: Mike Price, 18 Trent Close, Stevenage, Herts SG1 3RS. Tel: 01438 239638, Email: mikeprice18@ntlworld.com

Under 125 County Match Captain: Steve Dicks. Email: stephen@starswan.com

Under 100 County Match Captain: Kidge Elder. Tel: 01707 327415, Email: kidge.elder@ntlworld.com

County Fixtures Secretary: Steve Dicks (as above)

League Secretary: Steve Law, 1 Green Lane, Hemel Hempstead, Herts HP2 4RZ. Tel: 01442 217123, Email: steve@e2-e4.co.uk

Congress Organiser/Chief Arbitrator: Tim Thurstan (as above)

Correspondence Chess Conductor: Graham Williams, 11 Greenside Drive, Hitchin, Herts. Tel: 01462 452849, Email: dr.gw@tiscali.co.uk

County Grader: Steve Law (as above)

Capel, Burn and Bunce Cups/Old Puller Cup Organiser: Corinne Mountford

Old Puller Cup: Malcolm Harding (as above)

County Knock-out Competitions Organiser: Lee Harrison, 1 Brickhill Close, Blunham, Bedfordshire MK44 3NF. Tel: 01767 640949

Adjudications Secretary: Brian Judkins, 2 Constantine Place, Baldock, Herts SG7 6ST. Tel: 01462 641768, Email: brian.judkins@ntlworld.com

Trophies Secretary: Mark Topham, 16 Heath Drive, Potters Bar, Herts. Tel: 01707 653317, Email: marktopham@littleheathchess.co.uk

Junior Secretary: Duncan Craft, Vine Cottage, The Green, Preston, Hitchin, Herts. Tel: 01462 434018, Email: Helen@cottagevine.freeseerve.co.uk

Affiliated Clubs and Secretaries:-

Allenburys: Glaxo Sports & Social Club, Harris Lane, Ware SG12 0DG (Thurs) Sarah Cook, 3 Pollard Hatch, Harlow. Tel: 07748 910640, Email: sarah.x.cook@gsk.com

Barnet Elizabethans: Conservative Club, 33 High Street, (next to Toby Carvery) Barnet EN5 5UW (Mon) Ian Riddoch, 40 Whitecroft Road, Luton, Beds LU2 0JS. Tel: 01582 457574, Email: ian@riddoch4933.freeseerve.co.uk

Bishops Stortford: British Legion Club, 28 Windhill, Bishops Stortford CM23 2NG (Thurs) Jon Spencer. Email: jonnys1000@hotmail.com, website: www.stortfordchess.co.uk

Borehamwood: Allum Lane Community Centre, Allum Lane, Borehamwood. WD6 3PJ (Tues) Terry O'Sullivan, 37 Kernerne Drive, Barnet EN5 2NW. Tel: 020 8449 0542, Email: terry.osullivan@tiscali.co.uk, website: [www.chessbore.demon.co.uk/Publication%20\(1\).htm](http://www.chessbore.demon.co.uk/Publication%20(1).htm)

Hemel Hempstead: Cotterells Club, 182 Cotterells, Hemel Hempstead HP1 1JW (Mon) Barrie Saunders. Tel: 01442 402939, Email: barriesaunders@hemelchess.co.uk, website: www.hemelchess.co.uk

Hertford: The Hertford Club, Lombard House, Bull Plain, Hertford SG14 1BZ (Tues) Steve Zsibrita, 53 Calton Avenue, Hertford SG14 2ER. Tel: 01992 302149, Email: stephen.zsibrita@ntlworld.com, website: www.hertfordchessclub.com

Hoddesdon: St Catherine & St Paul's Church Hall, St Paul's Lane, Hoddesdon EN11 8TR (Thurs) Alan Gore. Tel: 01992 763675, Email: alandgore@hotmail.com, website: www.geocities.com/hoddesdonchessclub/

Letchworth & Hitchin: Plinston Hall, The Broadway, Letchworth SG6 3NX (Mon) Ian Mutton, 49 Lytton Avenue, Letchworth SG6 3HY. Tel: 01462 484733, Email: ianmutton@tiscali.co.uk, website: www.freewebs.com/coxchess

Little Heath, Brookmans Park & Potters Bar: Little Heath Parish Hall, Thornton Road, Little Heath, Potters Bar EN6 1JJ; 35 Billy Lows Lane, Potters Bar EN6 1UX (Wed) King Charles the Martyr Church Hall, 368 Mutton Lane, Potters Bar EN6 3AS (Thurs) Chris Cook, 35 Billy Lows Lane, Potters Bar, Herts EN6 1UX. Tel: 01707 642027, Email: chris@littleheathchess.co.uk, website: www.littleheathchess.co.uk

Lower Red Lion: Lower Red Lion Public House, 36 Fishpool Street, St Albans AL3 4RX (Mon/Tues) Richard Walsh, 6 Sandpit Lane, St Albans, Herts AL1 4DZ. Tel: 07712 841181, Email: richard.walsh@spprconsulting.co.uk, website: www.lowerredlion.com

Rothamsted: Sports Pavilion, Rothamsted Experimental Station, Harpenden AL5 2JQ (Tues) Chris Dyer, 36 Ross Way, Slip End, Luton. Tel: 01582 482718, Email: chris.dyer@adas.co.uk

Royston: Priory Community Centre, Town Hall, Melbourn Street, Royston SG8 7DA (Mon) Kevin Clark, 42 Honey Way, Royston SG8 7ES. Tel: 01763 243370, Email: kevin.clark54@ntlworld.com, website: <http://homepage.ntlworld.com/k.j.woodhouse/chess.html>

St Albans: London Road Residents Association, Cell Barnes Lane, St Albans AL1 5AS (Mon) Mike Lexton. Email: mjl@lexton.demon.co.uk, website: www.stalbanschessclub.org.uk

Stevenage: Holy Trinity Church Parish Room, High Street, Old Town, Stevenage (Mon) Mike Price, 18 Trent Close, Stevenage SG1 3RS. Tel: 01438 239638, Email: mikeprice18@ntlworld.com, website: www.btinternet.com/~ken.maynard/

Watford: Town and Country Club, Halsey House, Rosslyn Road, Watford WD1 7EX (Tues) Jeremy Taffel, 16 Cassiobury Park Avenue, Watford WD1 7LB. Tel: 01923 220070, Email: jeremy@taffel.orangehome.co.uk, website: <http://watfordchessclub.org.uk>

Welwyn Hatfield Chess Forum: Shire Park Club, Shire Park, Bessemer Road, Welwyn Garden City AL7 1EL (off Mundells Round-about) (Tues) Gary Ruddick, 57 Woodhall House, Cole Green Lane, Welwyn Garden City. Tel: 01707 331233, 07980 334008, Email: gary@ruddick5151.fsnet.co.uk, website: www.welhat-chess.org.uk

KENT COUNTY CHESS ASSOCIATION

Established in 1889. Affiliated to the ECF and the SCCU

Website: www.kentchessca.plus.com

President: Geoff Steele, 59 Ramsgate Road, Margate CT9 SE. Tel: 01843 297045

Honorary Vice-Presidents: Mick Croft, R C N Lee-Anderson, B H Thredgall

Chairman: Mike Wiltshire, 63 Shepherds Lane, Dartford DA1 2NS. Tel: 01322 272152, Email: m.r.wiltshire@btinternet.com

Secretary: vacant

Minutes Secretary: Richard Haddrell, 48 Southview Road, Tunbridge Wells TN4 9BX. Tel/Fax: 01892 532361, Email: rjh@sccu.ndo.co.uk

Treasurer: Cliff Chandler, c/o Goatcher Chandler & Co. 10 Overcliffe, Gravesend, Kent. Tel: 01474 363154

Tournament Secretary: Derek Davis, 11 Grove Park Road, Mottingham, London SE9 4NP. Tel: 020 8857 1742, Email: derekjdavis.ch@btinternet.com

Match Captains:

Open: Laurence Ball

Under 175: Laurence Jones, 76 Guibal Road, Lee, London SE12 9LZ. Tel: 020 8857 6984, Email: lcwv2003@ukonline.co.uk

Under 150: Mike Wiltshire (as above)

Under 125: Alan Evans, Readers, Millcroft Road, Cliffe, Rochester, Kent ME3 7QN. Tel: 01634 220444

Under 100: Alan Evans (as above)

U180 Jamboree: vacant

Correspondence: Mick Croft, 37 Upper Dane Road, Margate CT9 2NA. Tel 01843 224525, Email: mick.croft@virgin.net

Summer Quickplay: Laurence Jones (as above)

Schools League: Richard Haddrell (as above)

Equipment Officer: I C Smith, 31 Green Farm Close, Green Street Green, Orpington, Kent BR6 6DJ. Tel: 01689 855648

Trophy Curator: Mick Croft (as above)

Grader: Richard Haddrell (as above)

KJCA Liaison: Laurence Jones (as above)

ECF Representative: Richard Haddrell (as above)

SCCU Representative: Don Chapman, 3 Ferndale Court, Westcombe Park Road SE3 7QU. Tel: 020 8858 9904, Email: dchap88816@aol.com

Committee: John Fowers, Chantry Cottage, Stack Lane, Hartley, Longfield DA3 8BL. Tel: 01474 704878; James Hart-Dyke, 35 Mount Pleasant Close, Lyminge, Folkestone CT18 8HF. Tel: 01303 863812 (h), 01303 814 634 (w), 07721 458 475 (m); Alan Hanreck, 15 Alanthus Close, London SE12 8RE. Tel: 020 8852 6471; Malcolm Mourant

Independent financial examiner: D J Horton, 4 Sea View Road, Birchington, Kent CT7 9LB. Tel: 01843 842856, Email: djhorton@adept.co.uk

Affiliated Clubs and Secretaries:-

Ashford: Centre Piece, Bank House, Ashford (Tues) P Moor, 19 Aragon Close, Ashford TN23 5DH. Tel: 01233 334591

Beckenham & Bromley: Kent County Cricket Club Ground Pavilion, Worsley Bridge Road, Beckenham, Kent BR3 1RL (Thurs - Sep to

June) J H Lewin, 3 Oakwood Road, Orpington BR6 8JH. Tel: 01689 852681, website: www.beckenhamchess.org.uk

Charlton: Charlton House, Charlton Road, London SE7 8RE (Tues) Alan Hanreck (as above) Email: charltonchess@yahoo.co.uk, website: www.communitate.co.uk/london/charltonchess

Chislehurst: Methodist Church Hall, Prince Imperial Road, Chislehurst BR7 5LX (Wed - Sep to May) B S Drew, 62 Beechwood Avenue, Farnborough BR6 7EY. Tel: 01689 85965, website: <http://chislehurstchessclub.wordpress.com>

Dartford: Glaxo Wellcome Club, High Street, Dartford DA1 (Thurs) M R Wiltshire, 63 Shepherds Lane, Dartford DA1 2NS. Tel: 01322 272152

Folkestone: Saga Building, Middelburg Square, Folkestone, Kent CT20 1AZ (Wed/Sat) John Atherton, 6 Churchfield, Stanford North, Ashford, Kent TN25 6UA. Tel: 01303 813574, Email: john_atherton@hotmail.co.uk

Hastings & St Leonards: 2 Cornwallis Terrace, Hastings TN34 1EB (7 days a week) Paul Buswell. Tel: 01424 444321, Email: info@hastingschessclub.co.uk, website: www.hastingschessclub.co.uk

Herne Bay: British Legion Club, sea front (Tues) R F Pooley, Top Flat, 81 Mortimer Street, Herne Bay CT6 5PR. Tel: 01227 363417

Lewisham: Catford Cricket Club, Penderley Road SE6 2LQ (Wed) D Helsby, 149 Malyons Road, Lewisham SE13 7XE. Website: www.lewishamchessclub.co.uk

Maidstone: Mote Park Leisure Centre (Wed) David Heath, 17 Aspin Drive, Coxheath, Maidstone, Kent ME17 4JZ. Tel: 01622 741758, Email: david@heath1661.fsnet.co.uk, website: www.maidstonechessclub.blogspot.com

Medway: Queen Charlotte PH, High Street, Rochester ME1 1EH (Tues) R House, 82 Rainham Road, Chatham. Tel: 01634 571774

Petts Wood & Orpington: GEA Hall, Woodhurst Avenue, Petts Wood BR5 1AR (Fri - Sep to Apr) Paul Jones, 98 Eden Way, Beckenham, Kent BR3 3DH. Tel: 020 8663 6212, Email: pj@pja.u-net.com, website: www.pwocc.org.uk

Phoenix: Windmill Tavern, Shrubbery Road, Gravesend DA12 1JW (Mon/Thurs) J E Fowers, Chantry Cottage, Stack Lane, Hartley, Longfield DA3 8BL. Tel: 01474 704878

Rainham: Oast House Community Centre, Granary Road, Gillingham (Thurs) R Springett, 11 Nore Close, Gillingham ME7 3DG. Tel: 01634 856903

Sevenoaks: Sevenoaks Social Club, 66 London Road, Sevenoaks, Kent TN13 1AT (Mon) J R Thompson, 17 Croft Way, Sevenoaks TN13 2JU. Tel: 01732 452588

Sidcup: Hurst Community Centre, Hurst Road, Sidcup DA5 3HL (Wed) I McAllan, 16 Sandalwood House, Longlands Road, Sidcup DA15 7NB. Tel: 020 8302 5560, website: www.sidcupchessclub.org.uk

Sittingbourne: Red Cross H.Q., Albany Road, Sittingbourne (Thurs) Kevin French, 104 Beauvoir Road, Sittingbourne ME9 OPM. Tel: 01795 439732 (for matches contact B Turner, St. Martin, 42 Martindown Road, Whitstable CT5 4PR. Tel: 01227 274216)

Snodland: The Cricket Pavilion, Rocfort Road (Thurs 7:30pm) David Lettington, 35 Keats Road, Larkfield, Aylesford, Kent ME20 6TP. Tel: 01732 845880, Email: david_lettington@hotmail.com, website: www.snodlandchessclub.blogspot.com

Thanet: Margate British Legion, St Johns Road, Margate CT9 1LU (Fri/Sat) John Clarke, 61 Approach Road, Cliftonville, Margate CT9 2AP. Tel: 01843 295422

Tonbridge & Hadlow: Forsyth Hall, Age Concern, 5 Bradford Street, Tonbridge, Kent (Thurs) Steve Bond. Tel: 01892 538185, website: www.tonbridgechess.org.uk

Tunbridge Wells: Tunbridge Wells & Counties Bridge Club, 40 London Road, Tunbridge Wells (Mon) Jerry Anstead, 52 Culvenden Park, Tunbridge Wells TN4 9QR. Tel: 01892 518164, Email: anstead@btinternet.com

Weald of Kent: WoKCC, Cranbrook Library, Carriers Road, Cranbrook, Kent TN17 3JT (Mon) J Hart-Dyke, 35 Mount Pleasant Close, Lyminge, Folkestone CT18 8HF. Tel: 01303 863812 (h), 01303 814 634 (w), 07721 458 475 (m)

Whitstable: British Legion, High Street, Whitstable (Fri) M Snashall, 18 Pier Avenue, Whitstable CT5 2HQ. Tel: 01227 262230



LANCASHIRE CHESS ASSOCIATION

Founded circa 1897. Affiliated to the English Chess Federation and to the Northern Counties Chess Union.

Website: <http://lancashirechess.org.uk>

President: Bill O'Rourke, 101 Queens Park Road, Heywood, Lancashire OL10 4JR. Tel: 01706 627874, Email: worchess@ntlworld.com

Hon. Vice-Presidents: M Conroy, P Furlong, D Lees, J Tennant-Smith, K Gorman, G Jones

Vice-Presidents: H Hughes, J Lyth, R Newton, W O'Rourke

Minutes Secretary: Steve Fanning, 10 Broadheath Close, Westhoughton, Bolton, Lancashire BL5 3UQ. Tel: 01942 815241, Email: stevemfanning@yahoo.co.uk

Treasurer: Simon Woodcock, 8 Donnington Close, Leigh, Lancashire WN7 3NY. Tel: 01942 682646, Email: blitzchess2001@yahoo.co.uk

Open team Captain: Mike J Conroy, 2 Fairbairn Avenue, Burnley, Lancashire BB12 0LW. Tel: 01282 425703

U175 team Captain: John Cooper, 3 Links Road, Lytham St Annes, Lancs FY8 1NQ. Tel: 01253 727732, Email: johng@cooperlsa.freemove.co.uk

U150 team Captain: W O'Rourke (as above)

U125 team Captain: Phil Raynor, 24 Oakwood Close, Blackpool, Lancs FY4 5FD. Tel: 01253 692445, Email: philipraynor@googlemail.com

U100 team Captain: Mike Horne, 23 Ottershaw Gardens, Blackburn, Lancashire BB1 8RG. Tel: 01254 672860, Email: mike@gardens23.freemove.co.uk

Correspondence Captain: Andy Clarkson, 5, Beverley Street, Burnley. Tel: 01282 438887, Email: MRAACLARKSON@aol.com

Junior Co-ordinator: Steve Fanning (as above)

Junior Chief Trainer: Dave Gaston, 40 Plantation Road, Blackburn, Lancashire BB2 4QH. Tel: 01254 673430, Email: Dave@64squares.freemove.co.uk

U18 Manager: Bill O'Rourke (as above)

U16 Manager: Mark Broadley, 1 Bannister Lane, Ecclestone, Chorley, Lancashire PR7 5PG. Tel: 01257 451257, Email: markabroadley@aol.com

U14 Manager: Pete Edhouse, 65 Towncroft Avenue, Middleton M24 5DB. Tel: 0161 643 5501, Email: pjchess02@tiscali.co.uk

U12 Manager: Yasmeen Akhtar, 58 Chapel Street, Nelson, Lancashire BB9 9XX. Tel: 01282 705868, Email: yasmeenakhtar1901@hotmail.co.uk

U11 + U9 Manager: Dave Gaston (as above)

Girls' Teams' Manager: Ian Hughes, 33 Penryn Avenue, St Helens WA11 9EX. Tel: 07815 101905, Email: ijhughes2@hotmail.com

Congress Organiser: Simon Woodcock (as above)

Congress Treasurer: Simon Woodcock (as above)

Grade Co-ordinator: Geoff Jones, 11 Lilford Street, Leigh, Lancashire WN7 4JN. Tel: 01942 604262, Email: chessarbiters@googlemail.com

ECF Representatives: W O'Rourke, John Cooper substitute

N.C.C.U. Delegates: Simon Woodcock (as above) & Jim Tennant-Smith, 268 Middleton Road, Heywood, Lancashire. Tel: 01706 369727

LCA Web Page Author: Steve Fanning (as above)

Affiliated Clubs and Secretaries:

Atherton: The Atherton Arms, 6 Tyldesley Road, Atherton (Mon) Simon Woodcock, 8 Donnington Close, Leigh, Lancashire WN7 3NY. Tel: 01942 682646, Email: blitzchess2001@yahoo.co.uk, website: www.athertonchess.org.uk & www.lancashirechess.info/clubs/atherton.html

Bare Village: The Bare Village Club, Bare Lane, Morecambe (Tues) Paul Sanderson, No 2, 42 Sandylands, Promendade, Morecambe, Lancashire. Tel: 01524 421038, Email: jon.paulsan@talktalk.net, website: www.lancashirechess.info/clubs/barevillage.html

Bispham: Bispham Chess Club, Bispham Community Centre, Bispham Road, Blackpool FY2 0HH (Tues) Blaine McGrady, 37 Hodgson Avenue, Freckleton, Blackpool, Lancashire PR4 1SQ. Tel: 01772 634483, Email: jckmccgrad@aol.com, website: www.lancashirechess.info/clubs/bispham.html & www.bisphamcentre.fsnet.co.uk/chess.htm

Blackburn: Polish Catholic Centre, 44 Preston New Road, Blackburn (Wed/Fri) Peter Harrington, 119 St. James Road, Blackburn, Lancashire BB1 8ES. Tel: 01254 581398, website: www.lancashirechess.info/clubs/blackburn.html

Blackpool: Blackpool Cricket Club, Barlow Crescent, West Park Drive, Blackpool FY3 9EQ (Mon) Jon Wright. Tel: 01253 397715, website: www.lancashirechess.info/clubs/blackpool.html

Burnley: (Wed) Mike Conroy, 2 Fairbairn Avenue, Burnley, Lancashire BB12 0LW. Tel: 01282 425703, website: www.lancashirechess.info/clubs/burnley.html

Cleveleys Juniors: Cleveleys Park Methodist Church, West Drive, Cleveleys (Thurs) Steve Lamb. Tel: 07748 999140, Email: stelin@blacksheep75.freemove.co.uk, website: www.lancashirechess.info/clubs/cleveleys.html

Clitheroe: Catholic Centre, Lowergate, Clitheroe (Tues) John Smith, 14 Back Lane, Rimington, Clitheroe, Lancashire BB7 4EL. Tel: 01200 445523, website: www.lancashirechess.info/clubs/clitheroe.html

Chorley: St. James Bowling Club, Eaves Lane, Chorley (Tues) Mark Gregson, 8 Oppenheim Avenue, Grange Park, St. Helens WA10 3QJ. Tel: 01744 675583, Email: magregson@sthelenswa10.freemove.co.uk, website: www.lancashirechess.info/clubs/chorley.html

Crusaders: The Blackburn Northern Sports club, Pleckgate Road, Blackburn BB1 8QA (Thurs) Mike Horne, 23 Ottershaw Gardens, Blackburn, Lancashire BB1 8RG. Tel: 01254 672860, Email: mike@gardens23.freemove.co.uk, website: www.lancashirechess.info/clubs/crusaders.html & <http://mysite.wanadoo-members.co.uk/crusaderschess/index.html>

Great Harwood: Victoria Hotel, St Johns Street, Great Harwood (Tues) Peter Dickinson, 29 Fernlea Drive, Clayton-le-Moors, Blackburn, Lancashire. Tel: 01254 384563, Email: peter@dicki44.fsnet.co.uk, website: www.lancashirechess.info/clubs/gtharwood.html

Hawks Chess Club: The Sparrow Hawk Hotel, Church Street, Burnley (Wed) Andy Clarkson, 5 Beverley Street, Burnley. Tel: 01282 438887, Email: MRAACLARKSON@aol.com, website: www.lancashirechess.info/clubs/hawks.html

Heywood: Hopwood Unionist Club, Manchester Road, Heywood, Lancashire OL10 2AP. Tel 01706 360003 (Tues) Bill O'Rourke, 101, Queens Park Road, Heywood, Lancashire OL10 4JR. Tel: 01706 627874, Email: worchess@ntlworld.com, website: www.lancashirechess.info/clubs/heywood.html

Knights United: Old Blackburnians, Lammack Road, Blackburn, Lancashire BB1 8LA. Tel: 01254 52153 (Wed) Dave Gaston, 40 Plantation Road, Blackburn, Lancashire BB2 4QH. Tel: 01254 673430, Email: Dave@64squares.freemove.co.uk, website: <http://www.lancashirechess.info/clubs/knightsunited.html>

Lancaster: The Reform Club, 1 Great John Street, Lancaster (Tues/Fri) Colin Fisher, 90 Barton Road, Lancaster, Lancashire. Tel: 01524 64706, Email: colin.fisher90@tiscali.co.uk, website: www.lancashirechess.info/clubs/Lancaster.html

Lancaster Royal Grammar: A Jarman, Lancaster Royal Grammar School, East Road, Lancaster LA1 3AB. Tel: 01524 736272, website: www.lancashirechess.info/clubs/LRGS.html

Leyland: Broadfield Arms, Leyland Lane, Leyland (Tues) Steve Hughes, 4 Applefields, Leyland, Lancashire PR5 2AZ. Tel: 01772 455121, Email: steve@ottie.org.uk, website: www.lancashirechess.info/clubs/leyland.html & www.leychess.uko2.co.uk

Lytham Ex-Servicemens': Chapel Street, Off Westby Street, Lytham (Thurs) Richard Lord, 14 Croft Butts Lane, Freckleton, Preston PR4 1RB. Tel: 01772 633231, Email: chess@richardlord.co.uk, website: www.lancashirechess.info/clubs/Lythamex.html

Morecambe: Morecambe Cricket Club, Woodhill Lane, Morecambe (Wed) Norman Blade, 23 Mardale Avenue, Morecambe, Lancashire LA4 4BH. Tel: 01524 421125, Email: kit3ov@aol.com, website: www.lancashirechess.info/clubs/morecambe.html

Pendle: Nelson Cricket Club (Thurs) John C Belbin, Garfield, Keighley Road, Colne BB8 7KL. Tel: 01282 867291, Email: john@belbincolne.co.uk, website: www.lancashirechess.info/clubs/Nelson.html

Poulton: Sevenoaks Day Centre, Hobart Place, Anchorsholme. (Tues) Majorie Ellison, 112a Neville Avenue, Thornton, Cleveleys, Lancashire FY5 3RF. Tel: 01253 863663, Email: chessbear@btopenworld.com, website: www.lancashirechess.info/clubs/Poulton.html

Preston: The Unicorn, 378 North Road (at junction with Garstang Road), Preston PR1 1RU (Wed) Malcolm Peacock, 10 Cromwell Road, Penwortham, Preston PR1 9AT. Tel: 01772 740882, Email: malcolm@mpeacock.demon.co.uk, website: www.lancashirechess.info/clubs/Preston.html & www.mpeacock.demon.co.uk/chess/index.html

Rawtenstall: Rawtenstall Cricket Club, Bacup Road, Rawtenstall (Tues) John Lund, 7 Mayfair Close, Helmsshore, Rawtenstall, Lancashire BB4 4LL. Tel: 01706 226854, Email: john.lund.bc@btinternet.com, website: www.lancashirechess.info/clubs/Rawtenstall.html

Rochdale: Rochdale Transport Club, 23 Baron Street, Rochdale OL16 1SJ (Mon) Armand Catz, 22 Pleasant Street, Heywood. Lancashire OL10 4AJ. Tel: 01706 368138, Email: Armand.Catz@Rochdale.Gov.uk, website: www.lancashirechess.info/clubs/Rochdale.html & www.rochdalechess-club.org.uk

Salford: University of Salford, Maxwell Building, The Crescent, Salford (Tues) Peter Young, 1 Glynrene Drive, Wardley, Manchester M27 9GL. Tel: 0161 793 9491, website: www.lancashirechess.info/clubs/salford.html

Tameside: The Sportsman, 57 Mottram Road, Hyde SK14 2NN (Wed) Steve Mason, 22 Rowan's Wood Drive, Hyde, Cheshire SK14 3SA. Tel: 0161 351 1305, Email: steve@bucklandharvester.co.uk, website: www.lancashirechess.info/clubs/tameside.html

Urmston & District: Flixton Conservative Club, 193 Flixton Road, Flixton M41 5DF (Tues) Keith Johnston, 74 Moss Park Road, Stretford, Manchester M32 9HQ. Tel: 0161 291 8643, Email: IKJohnston@aol.com, website: www.lancashirechess.info/clubs/urmston.html & <http://myweb.tiscali.co.uk/russellhalifax/>

Other Local Associations and Leagues (see League Section for details)

Blackpool & Fylde Chess League

Bury & Rochdale Chess League

Central Lancashire Chess League

East Lancashire Chess Association

Lancaster, Morecambe & District Chess League

LEICESTERSHIRE & RUTLAND CHESS ASSOCIATION

Affiliated to the ECF and the MCCU

Website: www.lrca.org.uk

Chairman: Sean Hewitt, 8 Fallow Close, Whetstone, Leicestershire LE8 6XY. Tel: 07845 518972, Email: sean@lrca.org.uk

Secretary: Peter Harrison, 3 The Green, Croft, Leics LE9 3EQ. Tel: 07931 243365, Email: peterkevanharrison@googlegmail.com

Treasurer: Jim Bingham, 5 Sitch Close, Broughton Astley, Leicester LE9 6NR. Tel: 01455 284567, Email: jim.t.bingham@btopenworld.com

Honorary Life Vice Presidents: B Neil Beasley, Geoff Carlin, Otto H Hardy, John J Hayes, Mick Mason

County Teams:

Chairman & 1st Team Capt: G Booley, 31 Collingwood Drive, Sibley, Loughborough LE12 7NT. Tel: 01509 816974, Email: gbooley@acecleaningcompany.co.uk

U150: Pete Harrison (as above); John Pattinson. Tel: 0116 238 6758, Email: john.pattinson@intl.pepsico.com

U125: Andy Johnson. Tel: 01455 285797, 07950 613160, Email: andy.johnson@littletorpechess.co.uk; David Reynolds. Tel: 01530 455957, 07855 376626, Email: David@4a.eclipse.co.uk

U100: Richard Davis. Tel: 07901 918003, Email: richarddavis_200@hotmail.com

Junior Chairman: Paul Findley, 10 Hunters Row, Portland Street, Cosby, Leicestershire LE9 1TQ. Tel: 07515 550724, Email: paul@chess-in-schools.com

Congress Chairman: Andy Morley. Tel 0116 283 1488, Email: andy.morley@leicester.gov.uk

Public Relations Chairman: Paul Colburn, 29 Blisset Road, Leicester LE3 9HQ. Tel: 0116 232 2379, Email: zoepaul@colburn23.wanadoo.co.uk

Gratings Officer: Steve Wylie, Flat 3, 28 Upper Tichborne Street, Leicester LE2 1GJ. Tel: 0116 254 5521, Email: stephen_wylie2000@yahoo.co.uk

Leics Mercury: C F W Johnson, 105 Central Avenue, Syston LE7 2EG. Tel: 0116 260 9012, Email: cyriljohnson@yahoo.co.uk

ECF Representative: Sean Hewitt (as above)

MCCU Delegates: C F W Johnson, J Johnson, Sean Hewitt

League Management Committee:

Chairman: A M Jex, 8 Hoby Road, Ragdale, Leics LE14 3PE. Tel: 01664 434159, Email: alanjex@mdjex.freemove.co.uk

Secretary: J N Miller, 2 Lower Green, Loughborough LE11 3PA. Tel: 01509 263858, Email: J.N.Miller@btinternet.com

Adjudications: I Dodds, 41 Hylion Road, Leics LE2 6GQ. Tel: 0116 288 9952, Email: ian.dodds@thepensionservice.gsi.gov.uk

Fixtures: M Thornton, 6 Briar Close, Oadby LE2 5TG. Tel/Fax: 0116 271 0865, Email: michaelathornton@btopenworld.com

Committee Members: Walter Dehnen, Julie Johnson, John Pattinson, David Reynolds, Mike Salisbury

Affiliated Clubs and Secretaries:-

Ashby Ivanhoe: Ivanhoe Social Club, Wilfred Place, off Bath Street, Ashby LE65 2GW. Tel: 01530 412438. Larry Hayden. Tel: 01530 560179, 0116 265 6045 (w), Email: larryhayden@tiscali.co.uk, website: www.ashbychess.eclipse.co.uk

Braunstone: Civic Centre, Kingsway, Braunstone Town LE3 2PP. John Oliver. Tel: 0116 271 7079, Email: JohnAOliver@hotmail.com

Hinckley: Ashby Road Sports Club, Hangman's Lane, off Ashby Road, Hinckley LE10 3DA. Brian Radesk. Email: brian.radesk@ntlworld.com

Littlethorpe: The Plough Inn, Station Road, Littlethorpe LE19 2HS. Dave Ricketts, 5 Warwick Road, Littlethorpe, Leicestershire LE19. Tel: 0116 284 9104, Email: rhinos_winos_lunatics@hotmail.com, website: www.littlethorpechess.co.uk

Loughborough: John Storer House, Bedford Square, Loughborough LE11 3HA (Oct-Mar) Stewart Gordon. Tel: 01509 261222, Email: smjg@iname.com, website: www.loughboroughchess.co.uk

Market Harborough: Market Harborough Trades & Labour Club, 47a High Street, off Doddridge Road, Market Harborough LE16 7AF. Romilly Illesic. Tel: 01858 432065, 01858 463322 (w)

Melton Mowbray: Melton Conservative Club, Thorpe End, Melton Mowbray LE13 1RB. Peter Poolan. Tel: 01664 482304, Email: peter.poolan@ntlworld.com

Oadby: Beauchamp College, The Ridgeway, Oadby LE2 5JP. Don Candlin. Tel: 0116 271 2924

Red Admiral: The Red Admiral, 163 Station Road, Broughton Astley, Leicestershire LE9 6PU. Paul Findley, 10 Hunters Row, Portland Street, Cosby, Leicestershire LE9 1TQ. Tel: 07515 550 724, Email: paul@chess-in-schools.com

Scraptoft Valley: Scraptoft Valley WMC, Grantham Road, Netherhall, Leicester LE5 1HR. John Pattinson. Tel: 0116 238 6758, Email: john.pattinson@intl.pepsico.com

Shepshed Rooks: Hind Leys Community College, Forest Street, Shepshed LE12 9DB. David Farrall. Tel: 01509 844437, Email: djfarrall@tiscali.co.uk

Spinney Hill: Spinney Hill WMC, Frisby Road, Leicester LE5 0DQ. Richard Davis. Tel: 07901 918003, Email: richarddavis_200@hotmail.com

Syston: Syston and District Social Club, High Street, Syston LE7 1GP. Liz Gist. Tel: 01509 4138643, Email: elizabeth_gist@yahoo.co.uk, website: www.systonchess.co.uk

Wigston: Wigston Liberal Club, 82 Bull Head Street, Wigston, Leicester LE18 1PA (car park & entrance on Kelmars Avenue) Neil Beasley. Tel: 01455 274663, Email: neilbeasley@care4free.net, website: www.wigstonchess.org.uk

LINCOLNSHIRE CHESS ASSOCIATION

Affiliated to the ECF and the MCCU

Website: www.lincschess.co.uk

President: Dennis Georgiou, 9 Churchill Avenue, Brigg DN20 8DF. Tel: 01652 652949, Email: denisgeorg@aol.com

Vice-Presidents: David Carew, Loxley, Lutton Gowts, Spalding PE12 9LQ, Email: davidcarew@tiscali.co.uk

Secretary: Mike Colebrook, Oak Tree Lodge, Hallgarth, Marshchapel, Lincs DN36 5TQ. Tel: 01472 389116, 07879 631948, Email: chelami10@aol.com

Treasurer: Peter Sherlock, 13 Burns Gardens, Lincoln LN2 4LJ. Tel: 01522 888693, Email: peter.sherlock4@ntlworld.com

League Secretary: Mike Colebrook (as above)

Open Team Captain: Dennis Georgiou (as above)

U125 Team Captain: Peter Sherlock (as above)

U11 Junior Secretary: Keith Palmer, 22 Kenwick Road, Louth LN11 8EG. Tel: 01507 607081

U18 Junior Secretary: Robert Dale, 5 Chelsea Drive, Forest Park, Lincoln LN6 0XF. Tel: 01522 822454

Grading Officer: Peter Sherlock (as above)

Correspondence Secretary: Peter Sherlock (as above)

Newsletter Editor: Peter Sherlock (as above)

MCCU Delegates: D Carew, P Sherlock

ECF Representative: Francis Bowers, 62 Pennine Way, Gunthorpe, Peterborough, Cambridgeshire PE4 7TE. Tel: 01733 579569, Email: chessbower@aol.com

Affiliated Clubs and Secretaries:-

Appleby Frodingham: Brumby Hall, Ashby Road, Scunthorpe (Mon) Dennis Georgiou, 9 Churchill Avenue, Brigg DN20 8DF. Tel: 01652 652949, Email: denisgeorg@aol.com

Boston: Donkintex, Learning Lounge, 72 Mainridge East, Boston PE21 6SY (Mon) Nigel Birtwistle, 4 Vicaridge Gardens, Old Leake, Boston PE22 9NP. Tel: 01205 870432

Bottesford: Demeter House, 98 Oswald Road, Scunthorpe (Wed) G Williams, 32 Hammerton Road, Bottesford, Scunthorpe DN17 2SB. Tel: 01724 342101, Email: glynwilliams@hotmail.com

Grantham: Kontak Sport & Social Club, 40 Barrowby Road, Grantham NG31 6PD (Wed) Chris M Holt, 32 Port Rush Drive, Grantham NG31 9GD. Tel: 07876 250460

Grimsby: Bargate Club, Bargate, Grimsby (Mon/Thurs) Mark Fletcher, 125 Hainton Avenue, Grimsby DN32 9LE. Tel: 01472 251562, website: www.grimsbychessclub.co.uk

Lincoln: RAOB Club, 58 South Park, Lincoln (Wed) D Bull, 42 Riseholme Lane, Lincoln LN2 2LD. Tel: 01522 787664

Louth: St James' Church House (Tues/Fri) Alex McMullen, 49 Linden Walk, Louth, Lincolnshire LN11 9HT. Tel: 01507 606440, Email: alexmcmullen@onetel.net

Spalding: Spalding Services Club, 24 High Street, Spalding (Tues) David Carew, Loxley, Lutton Gowts, Spalding PE12 9LQ. Tel: 01406 364663

THE MANCHESTER CHESS FEDERATION

Website: www.manchesterchessfederation.co.uk

Secretary: Andrew Parry. Email: rockhopper_170@hotmail.com

MERSEYSIDE CHESS ASSOCIATION

Affiliated to the ECF and the NCCU

Website: www.merseysidechess.co.uk

President: D Farley, 41 Ashford Road, Meols, Wirral CH47 5AN. Tel: 0151 632 4761, Email: walleseychess@btinternet.com

Vice-President: D Pearcey, 6 Parkgate Close, Aigburth, Liverpool L17 6EH. Tel: 0151 427 2828 (h), 0151 427 2468 (w), Email: DFPearcey@aol.com

Life Vice-Presidents: G A M Boswell, 16 Glenmore Avenue, Liverpool, L18 4QE. Tel: 0151 724 1946; F L V Barker, 221 Brodie Avenue, Liverpool L9 7NG. Tel: 0151 427 4917; P Bond, End House, 31 Station Road, North Elmham, Dereham, Norfolk NR20 5HH. Tel: 01362 688917, Email: maltings007@hotmail.com

General Secretary: John Davis, 4 Flowermead Close, Hoylake, Wirral CH47 7BY. Tel: 0151 632 1567, Email: johndavischess@hotmail.co.uk

Treasurer: R Stuttard, 52 Fleetwood Street, Southport PR9 0JZ. Tel: 07973 219394, Email: ralphstuttard@compuserve.com

ECF Registration Secretary: R Stuttard (as above)

League Controllers:

First Division: D Whitby, 17 Adelaide Terrace, Waterloo, Liverpool, L22 8QD. Tel: 0151 235 2880 (w), 0151 474 2186 (h), Email: dave.whitby@dial.pipex.com

Second Division: D Farley (as above)

Third Division: J Moran, 4 Thirlmere Drive, Liverpool L21 5JL. Tel: 0151 928 5625, Email: jim@moranl21.fsnet.co.uk

Fourth Division: P Inward, High Close, Wetstone Lane, West Kirby, Wirral CH48 7HG. Tel: 0151 625 6005, Email: peter.inward@talk21.com

Fifth Division: J Reid, 15 Westdene, Parbold WN8 7PG. Tel: 01257 462822, 07904 047693, Email: johnrchess@hotmail.com

Magazine Editor: Steve Connor, Email: sjcon@btinternet.com

Handbook & Fixtures Secretary: D Hurley, 6 Fairbank Street, Wavertree, Liverpool L15 4JQ. Tel: 0151 475 7948, 07743 815988, Email: david.hurley@nhs.net

County Captains: Enquiries to the Secretary

Tournament Organiser: D Farley (as above)

Team Lightning Organiser: Enquiries to the Secretary

Grader: D Pearcey (as above)

Junior Organiser: D Robertson. Tel: 0151 733 9984, 09780 211130, Email: d.j.robertson@livjm.ac.uk (univ) or david.robertson18@blueyonder.co.uk (direct)

Committee Members: Russell Cowe (EEC), Paul Evans (Liverpool), Rob Haseman (Formby), Graham Heath (Wallasey), Kim Hooson (Widnes), Andy Kelly (Widnes), Mike O'Mahoney (Prescot), John Parrott (Skelmersdale)

Delegates:

NCCU: D Farley (as above), J Moran (as above)

ECF: David Welch, 63 Croxteth Road, Liverpool L8 3SF. Tel: 0151 733 1866

Affiliated Clubs and Secretaries:-

Aigburth: St Charles Club, 222 Aigburth Road, Liverpool L17 9PG. Tel: 0151 727 4563 (Wed) Dr W Cook, 7 Brook Close, Cronton, Widnes. Tel: 0151 424 4612, Email: will@wcook.co.uk

Atticus: Adelphi Hotel, Liverpool L1 9BQ (Mon) J Wiseman, 8 Salisbury Terrace, Wavertree, Liverpool L15 4HD. Tel: 0151 734 1050, 0151 471 223, 07976 960672, Email:

jim-wiseman@blueyonder.co.uk, website: www.atticuschess.org.uk

ECC: Fazakerly British Legion, Longmoor Lane, Fazakerly, Liverpool L10 1LF (Thurs) B Melia, 22 Hedgecote, Ribblers Lane, Southdene, Kirky, Liverpool L32 7RR. Tel: 0151 548 1980

Formby: Ravenmeols Community Centre, 225 Park Road, Formby L37 6EW (Thurs) A S Worthington, 2 Meadowcroft, Formby L37 4HT. Tel: 01704 877687

Hoylake/Great Meols: Great Meols Club, Lower Green, School Lane, Meols, Wirral CH47 6AE (Tues) R D Picken, 8 Redford Close, Greasby, Wirral CH49 2QQ. Tel: 0151 678 5863, Email: dvpckn@aol.com

Littlewoods: The Baltic Fleet, 33 Wapping, Liverpool L1 8DQ. Tel: 0151 709 3116 (Wed) P Steeples, 82 Black Horse Hill, West Kirby CH48. Tel: 0151 432 2191, Email: Pete.Steeples@littlewoods.co.uk

Liverpool: The Head of Steam, 7 Lime Street, Liverpool L1 1RJ (Tues) D Leeming, 50 Seabank Road, Lower Heswall, Wirral CH60 4SW. Tel: 0151 342 2911 (h), 0151 353 3539 (w)

Prescot & Knotty Ash: The Broadgreen Social Club, 1 Victoria Avenue off Thomas Lane, Broadgreen, Liverpool L14 3LR (Tues/Thurs) Joe Butterworth, 2 Whitegate Close, Knowsley Village, Prescot, Liverpool L34 0JD. Tel: 0151 547 3609, 07929 590489, Email: beancounter2@btinternet.com, website: www.prescotandknottyash.co.uk

Skelmersdale: Skelmersdale Ex-Servicemen's Club, 96 Liverpool Road, Skelmersdale, Lancs WN8 (Wed) J Reid (as above), website: www.skelmersdalechess.org.uk

Southport: Southport Railway Club, 106 Sussex Road, Southport (Mon/Thurs) K Walsh, 26 Norwood Avenue, Southport PR9 7EG. Tel: 01704 229572, Email: k.a.walsh@livjm.ac.uk, website: www.southport-chessclub.co.uk

Wallasey: New Brighton Cricket Club, Rake Lane, Wallasey, Merseyside CH45 5DE (Thurs) D Farley, 41 Ashford Road, Meols, Wirral CH47 5AN. Tel: 0151 632 4761, 07811 227752, Email: farleys@btinternet.com, website: www.wallaseychess.btinternet.co.uk

Waterloo: The Victoria Hotel, Great George's Road, Waterloo (Tues) G Solomon, 40 Riverslea Road, Blundellsands, Crosby L23 6SZ. Tel: 0151 924 5599, Email: graemesolomon@blueyonder.co.uk

Widnes: Widnes Recreation Club, Liverpool Road, Widnes. Tel: 0151 424 2350 (Wed) A Kelly, 8 Foxcote, Hough Green, Widnes WA8 4YJ. Tel: 0151 423 4750, 07812 920117

MIDDLESEX COUNTY CHESS ASSOCIATION

Founded in 1907. Affiliated to the ECF and the SCCU

Website: www.middlesexchess.org.uk

President: Chris Fewtrell. Tel: 020 8723 8028, Email: chris.fewtrell@ntlworld.com

Vice-President: Peter Ackley, 11 Clivesdale Drive, Hayes, Middlesex UB3 3PX. Tel: 07951 151093, Email: peterackley@hotmail.com

General Secretary: Chris Fewtrell (as above)

League Secretary: Graham Snow, 3 Ravensworth Court, 570 Fulham Road, London SW6 5NN. Tel: 020 7736 5693, Email: graham@pinnerchess.org

Treasurer: Lila M Fewtrell, 77 Byron Way, Northolt, Middlesex UB5 6AZ. Tel: 020 8723 8028, Email: chris.fewtrell@ntlworld.com

Open Team Captain: Anthony Fulton. Tel: 07974 238357, Email: fulton790@aol.com

Under 175 Team Captain: Anthony Fulton (as above)

Under 125 Team Captain: C Fewtrell (as above)

Under 100 Team Captain: Graham Snow (as above)

Individual Tournament Controller: P Ackley (as above)

Winters Trophy Controller: vacant

Junior Chess Organiser: G Snow (as above)

Grader: C Mackenzie. Tel: 020 8982 1849, Email: colin.mackenzie@atosorigin.com

Correspondence Captain: H Afnan. Tel: 020 8904 4265

Committee: All of the above plus C Crouch, Angela Eytan and John White

Auditor: G Steele

ECF, SCCU & LCA Delegate: C Fewtrell (as above)

Affiliated Clubs and Secretaries:-

Albany: The Wheatheaf PH, 25 Rathbone Place, London W1T 1JB (Mon) Chris Todd, 1 Clifton Gardens, London NW11 7ER. Tel: 07798 517870, website: www.albanychess.net

Athenaeum: Tenants Hall, Dudley Court, 36 Endell Street, London WC2 9RE (Mon/Oct-May) Mark Johnstone. Tel: 020 7582 3514, Email: mark_johnstone@btinternet.com

Barnet Knights: Moss Hall School, 189 Nether Street N3 (Mon - School Term Only) Tony Niccoli. Tel: 020 8446 2682, 07734 816436, Email: tony1n@yahoo.com

Ealing: The Royal Harvester PH, Boston Road W7 (Thurs) D Ebbett. Tel: 020 8997 7872, 020 7926 6823 (w), Email: davidebbett@yahoo.co.uk

Enfield: St Monica's Social Club, 6 Cannon Hill Southgate N14 7HG (Mon) Armel Collard. Tel: 020 8803 5396, 020 8753 1602 (w), Email: armel78@hotmail.com

Hackney: Old King Henry Pub, St Judes Place, London N16 (Tues) Francis Chin. Tel: 020 7503 3417, 07718 389696, website: www.hackneychess.org.uk

Hammersmith: Lytton Community Hall, North End Crescent, North End Road W14 8TE (Mon) John White, 87 Sherwood Avenue, Greenford, Middlesex UB6 0PQ. Tel: 020 8422 1445, Email: whitehu@waitrose.com, website: www.hammerchess.co.uk

Harrow: Victoria Hall, Sheeppcote Road, Harrow (Thurs) Alan Marshall. Tel: 020 8933 2268, Email: alan-marshall@sky.com, website: http://myweb.tiscali.co.uk/leebra/main.html

Hendon: Golders Green Church Hall, West Heath Drive NW11 (Thurs) C Rogal, 28 Agamemnon Road, London NW6 1EN. Tel: 020 7794 4374, Email: chrisrogal@hotmail.com

Imperial College: Imperial College Union Building (top floor), Prince Consort Road SW7 (Wed) Slava Burenko. Tel: 07830 216960, Email: chess@imperial.ac.uk, website: www.union.ic.ac.uk/rcc/chess/

King's Head: *Social Venue:* Wargrave, Crawford Place W1 (Tues) *Match Venue:* The Exmouth Arms, Starcross Street, London NW1 (Mon/Tues/Wed) Mrs S Chalk. Tel: 020 8671 2961, Email: selenacox@tiscali.co.uk, website: www.khcc.org.uk

Metropolitan: Middlesex Community Centre, Petticoat Square, off Middlesex Street (Thurs) R Hamilton. Tel: 020 7608 1545, Email: rayhamilton@lineone.net, website: www.metchess.org

Muswell Hill: Tetherdown U.R.C. Hall, Tetherdown, Muswell Hill N10 (Thurs) W Ransome. Tel: 020 8348 7882, Email: wilransome@yahoo.co.uk, website: www.muswellhillchessclub.com

Potters Bar: Little Heath Parish Hall, Thornton Road, Potters Bar (Wed) Chris Cook. Tel: 01707 642027, 01276 792537 (w), 07870 567701, Email: pottersbar@middlesex.org.uk, website: www.littleheathchess.co.uk

West London: Chiswick Town Hall, Heathfield Terrace W4 (Wed) C Jezierski. Tel: 020 8994 8302, website: www.westlondonchess.com

Willesden & Brent: The Scout House, Strode Road, Willesden NW10 (Mon) Anthony Fulton. Tel: 020 8961 7092, 07974 238357, Email: fulton790@aol.com, website: www.jemos.co.uk/chessclub

Clubs affiliated to the county but not in the league:

Greenford Chess Club: Greenford British Legion Club, Oldfield Lane South, Greenford (Fri) C Fewtrell, 77 Byron Way, Northolt UB5 6AZ. Tel: 020 8723 8028, Email: chris.fewtrell@ntlworld.com

Hayes: St Clarets Club, Botwell Lane, Hayes, Middlesex (Mon/Thurs) Peter Lord, 4 Villier Street, Uxbridge, Middlesex UB8 2PU. Tel: 01895 236973, Email: peter-lord@tiscali.co.uk, website: www.hayeschessclub.co.uk

Pinner: Pinner Village Hall, Chapel Lane, Pinner (off the car park) (Wed) Mrs M Beaney. Tel: 01923 824871, Email: beaneym@hotmail.com, website: www.pinnerchess.org

NORFOLK COUNTY CHESS ASSOCIATION

Affiliated to the ECF and EACU

Website: www.norfolkchess.org

Chairman: John Wickham, 55 Shakespeare Way, Taverham, Norwich NR8 6SL. Tel: 01603 861140, Email: j.r.wickham@btinternet.com

Secretary: Mike Poulton, 32 St Leonards Close, Wymondham NR18 0JF. Tel: 01953 603700, Email: mikepoulton.mhp@virgin.net

Treasurer: Godfrey Valentine, 14 Litcham Road, Mileham, Kings Lynn, Norfolk PE32 2PS. Tel: 01328 700303, Fax: 01328 701801, Email: godfreyvalentine@btconnect.com

Competitions Controller & County Grader: John Charman, 2 Woodcock Close, Norwich NR3 3TW. Tel: 01603 460513, Email: jaygcee@ntlworld.com

1st Team Captain: Dave Twitchell, 47 North Denes Road, Great Yarmouth NR30 4LU. Tel: 01493 843464.

U150 Team Captain: Johnny Danger, 20 Charles Close, Wroxham NR12 8TU. Tel: 01603 782986

U125 Team Captain: Andrew Donnelly, 27 All Saints Drive, Beccles, Suffolk NR34 9UP. Tel: 01502 471735, Email: andrew-donnelly@lineone.net

U100 Team Captain: Colin Goodchild, 45 Admirals Way, Hethersett, Norwich NR9 3AQ. Tel: 01603 813399

Congress Organiser: John Wickham (as above)

County Championships Organiser: John Charman (as above)

ECF Delegate: John Wickham (as above)

EACU Delegate: Mike Read, 94 Knowsley Road, Norwich NR3 4PU.
Tel: 01603 625043

Junior Organiser: Stephen Orton, 3 Brian Avenue, Norwich NR1 2PH.
Tel: 01603 621184, Email: stephen@orton.demon.co.uk

Affiliated Clubs and Secretaries:-

Broadland: The Goat P.H., Skeyton NR10 5DH (Mon) Ken McEwan, 1 Carleton Road, Norwich NR7 8NJ. Tel: 01603 412192, Email: k.mcewan@gyc.ac.uk

Dereham: The Churchill Club, 14-16 Market Place, Dereham NR19 2AL (Tues) Tim Mantripp, 32 Cemetery Road, Dereham NR19 2ET. Tel: 01362 698911, Email: tim@mantripp.fsnet.co.uk

Diss: The Cue Club, Mission Road, Diss IP22 4GG (Wed) Mike McNaughton, 5 Orchard Crescent, Great Moulton, Norwich NR15 2HB. Tel: 01379 674425, Email: mike@mcnaughton.eclipse.co.uk

Fakenham: The General Townsend Club, Cattle Market Street, Fakenham NR21 9AW (Tues) Nick Brown, 52 Whitelands, Fakenham, Norfolk NR21 8EN. Tel: 01328 864861, Email: nsbrown@tiscali.co.uk

King's Lynn: Ouse Amateur Sailing Club, Ferry Lane PE30 1HN (Thurs) Bruce Carter, 28 Tower Street, King's Lynn PE30 1EJ. Tel: 01533 849951, Email: pineandthings@btinternet.com

Lowestoft: Links Club, Links Road, Corton Road, Lowestoft NR32 4PQ (Mon) Eric Albrow, 9 Woods Loke West, Lowestoft NR32 3DN. Tel: 01502 567240, website: <http://uk.geocities.com/lowestoftcc>

Lowestoft Ex-Servicemens Club Chess Group: The Ex-Servicemens Club, Gordon Road, Lowestoft NR32 1NL (Mon) Arthur Sparkes, 20 Belmont Gardens, Lowestoft, Suffolk NR32 4EJ. Tel: 01502 584320, Email: arthur.sparkes@care4free.net, website: <http://lstftexsvc.co.uk/chess>

Norfolk & Norwich: The United Reform Church Hall, Ipswich Road, Norwich NR4 6RA (Tues) Carl Morter, 4 School Road, Martham, Great Yarmouth. Tel: 01493 748991, Email: carlmorter@aol.com, website: www.norwichchess.org.uk

North Norfolk: Windham Arms, Wyndham Street, Sheringham NR26 8BA (Fri) Peter Hodgkinson, 1 Lusher Close, Sheringham NR26 8XS. Tel: 01263 823814, Email: dml32001@yahoo.co.uk

Norwich Dons: Gas Social Club, Roundtree Way, Norwich NR7 8SQ (Mon) Greg Tebble, 39 Patricia Avenue, Horstead, Norwich NR12 7EW. Tel: 01603 737004, Email: greg.tebble99@tiscali.co.uk

St Johns Cathedral: St Johns Social Club, Earlam Road, Norwich NR2 2PA (Thurs) D Cozens, 3 Middletons Lane, Hellesdon, Norwich NR6 5NF. Tel: 01603 487628

Thetford: Thetford Baptist Church IP24 2AP (Fri 7.30pm) Kevin Moore, 76 Fairfields, Thetford IP24 1LB. Tel: 01842 755182, Email: kevinmoore@btinternet.com

Wymondham: The Feathers PH, Wymondham NR18 0PN (Fri) Mike Poulton, 32 St Leonards Close, Wymondham NR18 0JF. Tel: 01953 603700, Email: mikepoulton.mhp@virgin.net

Yarmouth Alchemy: The Alchemy Centre, Suffolk Road, Yarmouth NR31 0ED (Thurs) Dave Twitchell, 47 North Denes Road, Great Yarmouth NR30 4LU. Tel: 01493 843464.

NORTHAMPTONSHIRE COUNTY CHESS ASSOCIATION

Affiliated to the ECF and the MCCU

Website: www.norchess.lloydbunday.co.uk

President: David Griggs, 33 Glebe Way, Cogenhoe, Northampton NN7 1NS. Tel: 01604 890772

Affiliated Clubs: Burton Latimer, Chess Mates - website: www.chessmates.moonfruit.com, Corby, Daventry, Kettering, Northampton, Oundle School, Peterborough, Red Dragons, Rushden

Affiliated League (see League Section for details)

Northamptonshire Silver King Chess League



NORTHUMBERLAND CHESS ASSOCIATION

Founded 1930. Affiliated to the ECF and the NCCU

Website: www.northumberlandchess.co.uk

President: J F Turnock, 78 Broad Ash, Greystoke Gardens, Newcastle upon Tyne NE2 1PZ. Tel: 0191 281 7506, Email: jturnock@sandyford.ndo.co.uk

Honorary Life Vice-Presidents: P R Bielby, N Florence, E W Jarah, M L Nicholson, F Rolls, J F Turnock, K B Watson, J D Wheeler, L V Whittle

Vice-Presidents: G J Ainsley, W R Aynsley, Ms L A L Barnes, P Beardwood, J S Clarke, P D Dargan, Mrs S Drummond, D Fowers, R Garside, I Harland, G W Harrison, D Hunter, P H Jackson, J S

Manley, J Morton, G Shearing, R Shepherd, R G Shrubbsall, C Storey, T P Wall, D Wallace, P Welsh

Executive Committee:

Chairman: E W Jarah, 6 Norham Place, Newcastle upon Tyne NE2 2SR. Tel: 0191 281 3745

Secretary: J F Turnock (as above)

Treasurer: D M Watson, 7 Deneside Court, Whitley Bay, Tyne & Wear NE26 3BL. Tel: 0191 280 1091, Email: davidmwatson@blueyonder.co.uk

League Conductor: J D Wheeler, 15 Tudor Wynd, North Heaton, Newcastle upon Tyne NE6 5UU. Tel: 0191 276 2813, Email: johndwheeler@blueyonder.co.uk

Bulletin Editor: J D Wheeler (as above)

Congress Organiser: Paul Bielby, 30 Denham Avenue, Sunderland SR6 8HG. Tel: 0191 5487600, Email: paulbielby@btopenworld.com

Vice Presidents' Delegate: E W Jarah (as above)

League Delegates: Paul Bielby (as above); C Smith, 14 Westtuck Road, Southfield Lea, Cramlington NE23 6LW. Tel: 01670 735311

Grading Results Officer: S Johnson, 72 Boldon Drive, West Boldon, Tyne & Wear NE36 0JF. Tel: 0191 519 0724, Email: stanley@stanleyjohnson.wanadoo.co.uk

County Championship Organiser: Dave Walshaw. Tel: 07793 748199, Email: david.walshaw@ncl.ac.uk

Postal Organiser: G W Harrison, 12 Manor Avenue, Benton, Newcastle NE7 7XJ. Tel: 0191 266 1990

KO Organiser: vacant

Lightning Organiser: vacant

ECF Representative: J F Turnock (as above)

NCCU Delegates: J F Turnock (as above)

Promotions Officer (Website): G Shearing, 18 Hallington Mews, Killingworth, Newcastle NE12 6UE. Tel: 0191 268 2368, Email: geoffshearing@f2s.com

Trophy Secretary: S Hartmann, 4 Trewitt Road, Heaton, Newcastle upon Tyne NE6 5LT. Tel: 0191 265 8380, Email: shne04374@blueyonder.co.uk

Affiliated Clubs and Secretaries:-

Alnwick: Alnwick Rugby Football Club, Greensfield, St James, Alnwick (Thurs) D Wallace, 30 Morwick Road, Warkworth, Morpeth NE65 0TD. Tel: 01665 712068, Email: david.x.wallace@btinternet.com, website: www.freewebs.com/alnwickchessclub

Eldon Leisure: Eldon Square Recreation Centre, Newcastle upon Tyne (Mon) M J Beardsley, 2 Wingrove Avenue, Fenham, Newcastle upon Tyne NE4 9AL. Tel: 0191 245 2495

Forest Hall: Forest Hall British Legion Social Club, North Tyneside (Fri) Jeff Baird, 21 Bannister Drive, Newcastle upon Tyne, NE12 9QS. Tel: 0191 266 5480, Email: jeffpbaird@yahoo.co.uk

Gateshead Libraries: Central Library, Prince Consort Road, Gateshead (Thurs) Robin Horner, 42 Celandine Way, Whitehills, Gateshead, Tyne & Wear NE10 8QP. Tel: 0191 232 0541 (w), 0191 438 3094 (h), Email: gimelstob@hotmail.com

Gosforth: Gosforth Empire Club, 32 Salters Road, Gosforth, Newcastle (Mon) Noel Boustred, 1 Dene Crescent, Wallsend, Tyne & Wear NE28 7BN. Tel: 07903 913786, Email: nolboustred@yahoo.co.uk

Jesmond: Royal Grammar School (Junior School) Lambton Road, Jesmond, Newcastle upon Tyne (Fri) J F Turnock (see President above)

King's: Eldon Square Recreation Centre, Newcastle upon Tyne (Tues) P T Costello, 100 Appletree Gardens, Newcastle upon Tyne. Tel: 0191 262 4944, Email: ptcostello2002@yahoo.co.uk

Leam Lane: Leam Lane Workingmen's Club, Fewster Square, Gateshead (Tues) John Marsh, 97 Toner Avenue, Hebburn, Tyne & Wear Tel: 0191 421 3871 Email: marsh.john@siemens.com

Morpeth: Morpeth Rugby Club, Mitford Road, Morpeth (Wed) Les Whittle, 33 Howard Terrace, Morpeth NE61 1HT. Tel: 01670 513760, website: www.freewebs.com/morpethchessclub

Newcastle University: Armstrong Building, University of Newcastle, Queen Victoria Road, Newcastle (Mon) Steven Aitcheson, 14 Valley Gardens, Whitley Bay NE259AP. Tel: 0191 252 7868, Email: steven.aitcheson@ncl.ac.uk

South Shields: 'The New Ship', Sunderland Road, South Shields (Mon) Stan Johnson, 72 Boldon Drive, West Boldon, Tyne & Wear NE36 0JF. Tel: 0191 519 0724, Email: stanley@stanleyjohnson.wanadoo.co.uk

Tynedale: Tynedale Sports Club, Prior's Flat, Eilansgate, Hexham (Tues) Tim Wrigley, Fallowfield Cottage, Wall, Hexham NE46 4EZ. Tel: 01434 681487, Email: tim@longwrigley.freeseve.co.uk

Tynemouth: Spring Gardens Inn, Spence Terrace, Albion Road, North Shields (Tues) C Smith, 14 Westtuck Road, Southfield Lea, Cramlington NE23 6LW. Tel: 01670 735311

NOTTINGHAMSHIRE CHESS ASSOCIATION

Affiliated to the ECF and the MCCU

Website: www.nottschess.org

President: D G Levens, 16 Queen Street, Langley Mill, Nottingham NG16 4EJ. Tel: 01773 761170

Secretary: Dr Andrew N Walker, 2 Park Terrace, The Park, Nottingham NG1 5DN. Tel: 0115 947 2474

Treasurer: Robert Richmond, 25 Wilford Lane, West Bridgford, Nottingham NG2 7QZ. Tel: 0115 945 5908, Email: RobRchmnd@aol.com

Executive Committee: President, Secretary, Treasurer, Neil Graham, Kevin Harvey, Maurice Hill

Team Captains:

4NCL: Ian Kingston, 7 Northdown Drive, Beeston, Nottingham NG9 5NT. Tel: 0115 967 8367

U-175: vacant

U-150: Kevin Harvey, 25 Tonnelier Road, Dunkirk, Nottingham NG7 2RW. Tel: 07913 703451; Will Place, 7 Hilary Close, Wollaton, Nottingham NG8 2SP. Tel: 07792 500235

U-125: Keith Waters, 17 Deddington Lane, Bramcote, Nottingham NG9 3EW. Tel: 0115 928 2384

U-100: Ric Dawson, 132 Wharf Road, Pinxton, Derbyshire NG16 6LG. Tel: 01773 782117

Correspondence: Keith Walters (as above)

League Management Committee:

Chairman: Maurice Hill, 4 Sevenoaks Crescent, Barmcote, Nottingham NG9 3FW. Tel: 0115 916 4328

League Secretary: Robert Richmond (as above)

Records Secretary: Will Place (as above)

Members: S J Burke, 1 Slade Close, South Normanton, Derby DE55 3AL. Tel: 01773 580372; Kevin Harvey (as above); C M Holt, 32 Port Rush Drive, Grantham NG31 9GD. Tel: 01476 572493; D Sudar, 52 Westbury Road, Nottingham NG5 1EJ. Tel: 0115 978 6124

Reserve: Barry Redburn, Highfield House, Moor Lane, Syerston, Nottingham NG23 5NA. Tel: 01636 525741

Grading Results Officer: B M Hayward, 58 Stanhope Road, Gedling, Nottingham NG4 4HP. Tel: 0115 987 3784

ECF Representative: Robert Richmond (as above)

MCCU Representatives: Robert Richmond (as above)

Bulletin Editor: vacant

Congress Director: Robert Richmond (as above)

County Championship: Robert Richmond (as above)

Schools Liaison: David Levens (as above)

Publicity Director: David Levens (as above)

Handicap Tournament: Jon Tait, The Forge, Chapel Lane, Farnsfield NG22 8JP. Tel: 01623 883213

Auditor: Steve Burke (as above)

Affiliated Clubs and Secretaries:-

Ashfield: The Summit Centre, Pavilion Road, Kirkby-in-Ashfield NG17 7LL. Tel: 01623 751822 (Wed) Alan Morrey. Tel: 01623 453077, website: <http://homepage.ntlworld.com/a.morrey/Index.html.htm>

Gambit: Federation House, Clarendon Road, Nottingham (Tues) B M Hayward, 58 Stanhope Road, Gedling, Nottingham NG4 4HP. Tel: 0115 987 3784, website: www.gambitchess.org.uk

Grantham: Kontak Sport and Social Club, 40 Barrowby Road, Grantham, Lincolnshire NG31 6PD (Wed) C M Holt, 32 Port Rush Drive, Grantham NG31 9GD. Tel: 07876 250460

Long Eaton: Moorlands Club, Curzon Street, Long Eaton. Tel: 0115 972 1171 (Mon) Andy Robins, 9 Weston Crescent, Swanley, Nottingham NG10 3BS. Tel: 0115 972 1785, Email: andy.robins@talktalk.net

Mansfield: William IV Public House, Stockwell Gate, Mansfield (Thurs) K Morrison, 40 Rannoch Drive, Mansfield NG19 6QX. Tel: 01623 451838

Navigation: The Navigation Public House, 6 Wilford Street, Nottingham NG2 1AA (Tues) K Harvey, 25 Tonnelier Road, Dunkirk, Nottingham NG7 2RW. Tel: 07913 703451, website: www.navigationchessclub.org.uk

Newark: Balderton Working Mens Club, Main Street, Balderton, Newark, Notts (Wed/Thurs) G Ladds, 'Spinnners', Old Great North Road, Sutton-on-Trent, Newark NG23 6QL. Tel: 01636 821891

Nomads: Sherwood Community Centre, Mansfield Road, Sherwood, Nottingham (Mon) Maurice Hill, 4 Sevenoaks Crescent, Barmcote, Nottingham NG9 3FW. Tel: 0115 916 4328, website: <http://homepage.ntlworld.com/angela.darby>

Radcliffe & Bingham: Royal British Legion, Main Road, Radcliffe-on-Trent (Tues) Nick London. Tel: 0115 985 4205

University: Room C20, Portland Building, Nottingham University (Tues/Thurs) Phil Jacobs. Email: phild.jacobs@ntlworld.com, website: www.su.nottingham.ac.uk/~chess/

West Bridgford: The Trentside Club, 32 Wilford Lane, W Bridgford, Nottingham (Tues) Tim Walker. Tel: 0115 981 0525

West Nottingham: Bramcote Memorial Hall, Church Street, Bramcote (Mon) I Kingston, 7 Northdown Drive, Beeston, Nottingham NG9 5NT. Tel: 0115 967 8367, website: www.westnottinghamchess.org

OXFORDSHIRE CHESS ASSOCIATION

Affiliated to the ECF and the SCCU

Website: www.oxfordfusion.com/oca

President: Mike Duck, 'Arabis', York Road, West Hagbourne, Didcot, Oxon OX11 0NG. Tel: 01235 850002

Chairman: Nick Martin, 27 Arbury Banks, Chipping Warden, Banbury, Oxon OX17 1LT. Tel: 01295 660249, Email: nicholas_martin@btopenworld.com

Vice-Chairman: Simon King, 92a Church Way, Iffley, Oxford OX4 4EF. Email: sek@mpr.co.uk

Treasurer: Alan Collins

Secretary: George Spalding, 2 Hyde Road, Denchworth, Wantage OX12 0DR. Tel: 01235 868466, Email: g.h.spalding@rl.ac.uk

Minutes Secretary: George Spalding (as above)

League Fixtures Secretary: P Hemmings, 8 Vicarage Close, Grove, Wantage OX12 7NS. Tel: 01235 762504

Chiltern Cup Captain: I R Brooke, The Courthouse, Crown Road, Kidlington, Oxon. Tel: 01865 372470, Email: ibrooke@excite.com

U-125 Match Captain: Ray Cordon, 22 Meadow Close, Grove, Wantage, Oxon. Tel: 01233 764264, Email: raycordon@iclway.co.uk

Grading Officer: P Hemmings (as above)

ECF Representative: Rod Langham, 23 Holmlea Road, Goring on Thames, Berks RG8 9EX. Tel: 01491 872746, Email: rod@alprise.demon.co.uk

Kidlington Congress: N Jones, 95 Coggeshill Road, Witney OX28 3XU. Tel: 01993 772952, Email nick@pekakroef.freeserve.co.uk

Junior Representative: Jon D'Souza-Eva, 24 Burrows Close, Headington, Oxford OX3 8AN. Tel: 01865 763709, Email: jon.dsouzaeva@gmail.com

Oxford University Representative: Marco Zhang, 47-48 St John Street, Oxford OX1 2LQ. Email: chess@herald.ox.ac.uk

Chess Columnist:

Oxford Times: Matt Rose, 58 Boswell Road, Oxford OX4 3HN

Affiliated Clubs and Secretaries:-

Aylesbury: Aylesbury Conservative Club, 100A Walham Street, Aylesbury (Thurs) Nick Butland, 24 Coppidwell Drive, Aylesbury HP21 9QF. Tel: 01296 433672, Email: nick.butland@ntlworld.com

Banbury: Old Reindeer Inn, Parsons Street, Banbury (Tues) Steve Rumsby, The Bakehouse, Maidford, Towcester, Northants NN12 8HQ. Tel: 01327 860371, Email: smr@dmu.ac.uk, website: www.BanburyChessClub.com

Bicester: Rodney House Sports & Social Club, London Road, Bicester OX26 6HD (Thurs) Colin Cheesman, 14 Longfields, Bicester OX26 7QH. Tel: 01869 243280.

Charlbury: (Thurs) R Harvey, 7 Lees Heights, Charlbury, Chipping Norton OX7 3EZ. Tel: 01608 810889

Cowley: Community Centre, Barns Road, Cowley, Oxford (Mon/Wed) website: www.geocities.com/cowleychess

Cowley Workers: Cowley Workers Social Club, 19 Between Towns Road, Cowley, Oxford OX4 3LX (Mon) A K Riley. Tel: 01865 772920, Email: adrian@riley45.fsnet.co.uk

Cumnor: Cumnor Old School, High Street, Cumnor, Oxford OX2 9PE (Thurs) Steven Bennett. Tel: 01865 862788, Email: westfs@aol.com, website: www.cumnorchessclub.com

Didcot: United Services Association, 2 King Alfred Drive, Didcot OX11 7NU (Mon) John Harvey, 5 Station Yard, Old Station Yard, Abingdon, Oxon OX14 3LQ. Tel: 01235 527558, Email: jharvey@Prosidion.com, website: www.didcot-chess-club.freeserve.co.uk

Magdalen College School: Magdalen College School, Cowley Place, Oxford OX4 1DZ (Mon) J Place, 5 Blackman Close, Kennington, Oxford OX1 5NU. Tel: 01865 739276, website: www.oxfordfusion.com/mcschess/

North Oxford: St. Margaret's Institute, Polstead Road, Oxford (Tues) A Heslop, 7 Cumnor Hill, Oxford OX2 9EY, Email: amheslop@waitrose.com

Oxford City: St. Margaret's Institute, Polstead Road, Oxford (Mon)
Simon King, 92a Church Way, Iffley, Oxford OX4 4EF. Tel: 01865
770144, Fax: 01865 396050, Email: sek@mpr.co.uk, website:
www.communiGate.co.uk/oxford/oxfordcitychessclub/index.shtml
Oxford University: Lecture Room 1, Staircase 4, Queen's College,
High Street, Oxford (various) Marco Zhang, 47-48 St John Street,
Oxford OX1 2LQ. Email: chess@herald.ox.ac.uk, website:
http://users.ox.ac.uk/~chess
Wantage: Charlton Church Hall, Charlton Village Road, Wantage (Tues)
G Spalding, 2 Hyde Road Denchworth, Wantage OX12 0DR. Tel:
01235 868466, Email: g.h.spalding@rl.ac.uk, website:
www.communiGate.co.uk/oxford/wantagechessclub
Witney: Langdale Hall, Langdale Gate, (at the top end of the High
Street, nr Butter Cross), Witney (Thurs 19:30) N Jones, 95 Coggeshill
Road, Witney OX28 3XU. Tel: 01993 772952, website:
www.witneychess.org.uk

SHROPSHIRE CHESS ASSOCIATION

Affiliated to the ECF and to the MCCU

Website: www.shropshirechess.org

President: Iain Wilson, 4 Church Road, Priorslee, Telford TF2 9HQ.
Tel: 01952 612819, Email: iainr.wilson@virgin.net

General Secretary & Wrekin Congress Organiser: Colin Roberts,
85 Haybridge Avenue, Hadley, Telford TF15JT. Tel: 01952 418022,
Email: colinjr@blueyonder.co.uk

League Controller: Richard Thompson, Damson Cottage, 22 Marsh
Road, Edgmond, Newport TF10 0PD. Tel: 01952 812054

Treasurer & U100 Junior Captain: Francis Best, April Cottage, Ford
Heath, Shrewsbury. Tel: 01743 821220, Email:
francis.best@gmx.com

Auditor: Glyn Pugh, 38 Crowdale Road, Shawbirch, Telford TF5 0PD.
Tel: 01952 243381, Email: glynandsandra@talktalk.net

County Open Team Captain: Peter Kitchen. Tel: 01743 467298,
Email: chessboyo@hotmail.com

U125 Captain: Roger Brown. Tel: 01746 768604, Email:
rogerrbrown@hotmail.com

Cox Trophy / Minor Knockout: Derrick Powell, 33 Burnell Road,
Admaston, Telford TF5 0BQ. Tel: 01952 247908, Email:
tneal@shropshirestar.co.uk

Publicity Officer: Toby Neal, 17 Yew Tree Road, Madeley, Telford
TF2 2NL. Tel: 01952 587165, Email: tneal@shropshirestar.co.uk

Website Editor: Keith Tabner, 21 Hermitage Close, Westbury,
Shropshire SY5 9QL. Tel: 01743 884943, Email:
keithtabner@hotmail.com

ECF Delegate, Grading Officer & County Individual Controller:
Nick Rutter, 70 Wallshead Way, Newport. Tel: 01952 811432, Email:
nickrutter777@btinternet.com

Affiliated Clubs and Secretaries:-

Church Stretton: Church Stretton District Club, 2 Essex Road,
Church Stretton (Thurs) David Williams, Marshbarn Cottage,
Craven Arms SY7 9BX. Tel: 01584 861696, Email:
dwill34833@aol.com

Coddon: Coddon Pavilion, Trench Road, Donnington, Telford (Wed)
Gary White, Richmond House, Richmond Avenue, Trench TF2 7EF.
Tel: 01952 613133, Email: garymw@lineone.net

Ludlow: St Peters RC Church, Henley Road, Ludlow (Tues) Richard
Tapley, 18 Stanton Road, Ludlow SY8 2LR. Tel: 01584 877252,
Email: artapley@btinternet.com

Market Drayton: Stafford Court Hotel, Stafford Street, Market Drayton
(Fri) Ray Thomas, 54 Rowan Road, Market Drayton TF9 1RR. Tel:
01630 657978, Email: rayd@thomas67.freereserve.co.uk

Newport: Royal British Legion, Avenue Road, Newport (Thurs) Kevin
Richards, 4 Longford Road, Newport. Tel: 01952 811294

Oswestry: The Oswestrian, Festival Square, English Walls, Oswestry
(Mon) Keith Grice, 1 Oakwood Close, Whittington, Oswestry SY11
4PT. Tel: 01691 653144, Email: keith@grice007.fsnet.co.uk,
website: www.oswestrychess.co.uk

Shifnal & Telford: The Nedge Tavern, Naird Lane, Stirchley (Wed)
Richard Thompson (as above)

Shrewsbury: Royal Shrewsbury Hospital, Welshpool Road, Shelton,
Shrewsbury (Fri) Francis Best (as above)

Telepost: Postal Social Club, Railway Lane, off Abbey Foregate,
Shrewsbury (Tues) Keith Tabner (as above)

Wellington: The Railway Inn, Mill Bank, Wellington (Thurs) Derrick
Powell (as above)

SOMERSET CHESS ASSOCIATION

Affiliated to the ECF and the WECU

Website: www.somersetchess.org

President: C McKinley, Grove Rise, Downhall Drive, Bridgwater TA6
7RT. Tel: 01278 421675, Email: chrismckinley80@hotmail.com

Vice-Presidents: A Bamford, C F Barratt, G T Berryman, D P Bonner, B
J Francis, R W Gregory, G N Jepps, R M Maishman

Secretary: J E Fewkes, The Gables, Middle Street, Rimpton, Yeovil
BA22 8AQ. Tel: 01935 850227, Email: jfewkes@supanet.com

Treasurer: C E Winch, Garden Cottage, Chantry Street, Netherbury,
Bridport, Dorset DT6 5NE. Tel: 01308 488714, Email:
colinwinch@supanet.com

Match Captain: Ben Edgell, 10 Redgate Street, Bridgwater TA6 5BG.
Tel: 01278 453721, Email: edgellben@hotmail.com

League Secretaries: G Udell, 69 Styles Close, Frome BA11 5JS. Tel:
01373 461796, Email: gudell@blueyonder.com; M J Ward, 13 Parmin
Way, Taunton TA1 2JU. Tel: 01823 251862, Email:
mike.taunton@tiscali.co.uk

Senior Tournament Secretary: G N Jepps, 27 Lockey Road, Shepton
Mallet BA4 5RQ. Tel: 01749 344191, Email: gn.jepps@virgin.net

Junior Organiser: vacant

Results Officer: G N Jepps (as above)

Correspondence Match Captain: J E Fewkes (as above)

Committee Members: R Carver, 29 Jocelyn Drive, Wells BA5 2ER. Tel:
01749 672963; D G Woodruff, 14 Broadlands Avenue, Keynsham,
Bristol BS18 2DU. Tel: 0117 986 2301

ECF Representative: D G Woodruff (as below)

WECU Executive Delegate: D G Woodruff, 14 Broadlands Avenue,
Keynsham, Bristol BS18 2DU. Tel: 0117 986 2301

WECU Council Delegate: G Udell, 69 Styles Close, Frome BA11 5JS.
Tel: 01373 461796, Email: gudell@blueyonder.co.uk

Auditor: M R Baker, 48 Plantagenet Chase, Yeovil BA20 2PR. Tel:
01935 413598

Arbiters: N Belinfante, J Latham, A T Mordue, J Rudd

Affiliated Clubs and Secretaries:-

Bath: Beechenclyff School, Alexandra Park, Bath BA2 4RE (Wed) John
E Leon, 61 Entry Hill Park, Bath BA2 5ND. Tel: 01225 836067

Chard & Ilminster: Shrubbery Hotel, Ilminster (Mon) Fred Burridge, 14
Heron Way, Ilminster TA19 0BX. Tel: 01460 53184, Email:
fred@fredburridge.fsnet.co.uk

Frome: Frome Rugby Club, Gipsy Lane, Frome (Tues) Gerald Udell, 69
Styles Close, Frome BA11 5JS. Tel: 01373 461796, Email:
gudell@blueyonder.co.uk

Gillingham: Methodist Church Hall, High Street, Gillingham (Tues)
Trevor Stacey, Silton Barn, Silton, Gillingham, Dorset SP8 5DF. Tel:
01747 840546, Email: dorisandtrevor@waitrose.com

Glastonbury: Tor Leisure Centre, Street Road, Glastonbury (Mon)
Roger Fenton, Corner House, Glanville Road, Wedmore BS28 4AD.
Tel: 01934 713328, Email: rogerfenton3@tiscali.co.uk

Norton Radstock: St Peter Church Hall, Westfield, Radstock (Thurs)
Brian West, Simbriss Farm, Oakhill, Bath BA3 5BA. Tel: 01749
840293

Sedgemoor: Mount Street Centre, Mount Street, Bridgwater (Thurs) C
McKinley, Grove Rise, Downhall Drive, Bridgwater TA6 7RT. Tel:
01278 421675, Email: chrismckinley80@hotmail.com, website:
www.sedgemoorchess.plus.com

Taunton: Taunton School (Room M7), Staplegrove Road, Taunton
(Tues) Nick Wilson, 3 Staplegrove Manor, Staplegrove, Taunton TA2
6EG. Tel: 01823 254598, 07786 925457, Email:
nick@staplegrovesmanor.com

Trowbridge: Conservative Club, Lovemead House, 25 Roundstone
Street, Trowbridge (Thurs) Tony Ransom, 4 Pound Farm Close,
Hilperton, Trowbridge BA14 7PZ. Tel: 01225 774538, Email:
tony.ransom461@mod.uk, website: www.trowbridgechessclub.co.uk

Wellington: 43/45 North Street, Wellington (Wed) C F Barratt, West
Weare, West Road, Wiveliscombe, Somerset TA4 2TD. Tel: 01984
623670, Email: chrisbarratt@westweare.fsnet.co.uk

Weston-super-Mare: Westlands Sports & Social Club, Winterstoke
Road, Weston-super-Mare (Thurs) Jonathan Latham, 33 Brean Down
Avenue, Weston-super-Mare BS23 4JQ. Tel: 01934 414438, Email:
jandglatham@btinternet.com

Wincanton: King Arthur School, Westhill, Wincanton (Mon) Trevor
Stacey, Silton Barn, Silton, Gillingham, Dorset SP8 5DF. Tel: 01747
840546, Email: dorisandtrevor@waitrose.com

Yeovil: The Red Cross Centre, Grove Avenue, Yeovil (Wed) Mark
Baker, 48 Plantagenet Chase, Yeovil BA20 2PR. Tel: 01935 413598,
Email: mark.baker2@honeywell.com

STAFFORDSHIRE CHESS ASSOCIATION

Founded 1897. Affiliated to the ECF and the MCCU

Website: www.staffordshirechess.org.uk

President: David Buckley, 22 Limetree Gardens, Bilbrook, Codsall WV8 1NR. Tel: 01902 843069

Life Vice-Presidents: D W Anderton OBE, R A Beech, L Cooper, R J Edwards, C P Hankey, K G Humphreys, A T Leadbetter, R Milner, Dr G de Visme, Dr N Young

General Secretary: Andrew Davies, The Penthouse, Shutt Green Lane, Brewood, Staffs ST19 9LX. Tel: 01902 850915, Email: staffs.chess@tiscali.co.uk

Treasurer: Andrew T Leadbetter, 12 Chesham Road, Stafford ST16 3JP. Tel: 01785 258043, Email: Jo.Leadbetter@btopenworld.com

Correspondence Chess Secretary: Ray Dolan, 8 Coalway Road, Walsall WS3 2PU. Tel: 07980 101744, Email: dolan_ray@yahoo.co.uk

Secretaries for Junior Chess: K Graham Humphreys, 82 Vernier Avenue, Kingswinford, West Midlands DY6 8SA. Tel: 01384 571486; Traci Whitfield, 21 Bankfield Grove, Scot Hay, Newcastle, Staffs ST5 6AR. Tel: 01782 623361, Email: whitfielduk@aol.com

Tournament Secretary: K G Humphreys (as above)

Congress Secretary: Traci Whitfield (as above)

Team Captains:

First: David Anderton, White Walls, Barr Common, Aldridge, Walsall WS9 0SY. Tel: 07970 986373

U150: Alan Thomason, 45 The Fairway, Alsager, Stoke-on-Trent ST7 2BD. Tel: 01270 875102

U125: John Day, 28 Beechwood Close, Clayton, Newcastle under Lyme ST5 4EL. Tel: 01782 611164

Bulldogs (U100): David Buckley (as above)

Terriers (U100): Paul Clapham, 41 Sandrigham Crescent, Hanford, Stoke on Trent ST4 8RA. Tel: 01782 646630

ECF Representative: A T Leadbetter (as above)

MCCU Delegates: D Buckley, A P Davies, A T Leadbetter, S Pedder

Auditor: R Butters

Affiliated Clubs and Secretaries:-

Aldridge & District: Aldridge Tavern, Paddock Lane, Aldridge WS9 0BP (Thurs) L Andrews, 18 Victor Street, Pelsall, Walsall WS3 4BU. Tel: 01922 866497

Alsager: Radway Green Sports & Social Club, Longview Avenue, Alsager, Stoke-on-Trent, Staffordshire ST7 2EA (Thurs) Alan Thomason (as above)

Boldmere St Michael: Boldmere St Michael's Football Club, Church Road, Boldmere B73 5RY. Tel: 0121 373 4435 (Wed) Mike Biddle, 295 Perry Wood Road, Great Barr B42 2BN. Tel: 0121 358 2174

Brewood Chess Circle: St Mary's Church Hall, Wharf Lane, Brewood, Staffs ST19 9BG (Tues) Andrew Davies (as above), Email: brewood.chess@lineone.net, website: www.brewood.chess.btinternet.co.uk

Burton: SBK Sports & Social Club, Grange St, Burton-on-Trent DE14 2ET (Mon) Trevor Bould. Tel: 01283 562246

Bushbury: Bushbury Community Centre, Northwood Park Road, Wolverhampton WV10 8ER. Tel: 01902 782565 (Wed) Phil Staley, 50 Spring Hill Lane, Penn, Wolverhampton WV4 4SP. Tel: 01902 339583, Email: phillip@staley2892.freereserve.co.uk

Cheddleton & Leek: Norbury House, Strangman Street, Leek, Staffordshire ST13 5EF (Fri) Ray Poole, 41 Barngate Street, Leek, Staffordshire ST13 8AP. Tel: 01538 387109, website: <http://members.lycos.co.uk/cheddletonchess/>

Fenton: Temple Street Methodist Church, Temple St, Fenton, Stoke-on-Trent ST4 4NW (Mon) Mark Whitby, 10 Rostherne Way, Sandbach CW11 1WS. Website: www.fentonchessclub.co.uk

Halesowen: The Lighthouse Pub, 153 Coombs Rd, Halesowen, West Midlands B62 8AF (Tues/Thurs) John Southcote, 30 Westbury Road, Birmingham B17 8JH. Tel: 0121 429 1518, website: www.halesowenchessclub.org.uk

Hassell and Clayton: Newcastle Bridge Club, 6 King Street, Newcastle-Under-Lyme ST5 1EL (Fri term time) Eliot Green, 7 Windmill Close, Buerton, Crewe, Cheshire CW3 0DF. Tel: 01270 811617

Holmes Chapel: Victoria Sports & Social Club, Victoria Avenue, Holmes Chapel, Cheshire CW4 7BE (Wed) J Hugh Burgess, 1 Dunoon Close, Holmes Chapel, Cheshire CW4 7LL. Tel: 01477 535116, Email: burgesshs@btopenworld.com

Kidderminster: Habbertley Social Club, Truro Drive, Habbertley, Kidderminster, Worcs DY11 6DN. Tel: 01562 754359 (Wed) Maurice Bissell, 5 Bittern Wood Road, Kidderminster, Worcs DY10 4EG. Tel: 01562 60146

Kidsgrove: Newchapel Working Men's Club, Pennyfields Road, Newchapel, Stoke-on-Trent ST7 4PN. Tel: 01782 782769 (Wed)

Simon Elliott, 23 Peckforton View, Kidsgrove ST7 4TA. Tel: 01782 772546

Lichfield: The Guild Room, Bore St, Lichfield WS13 6LX (Thurs) David Short, 168 Walsall Road, Lichfield WS13 8AH. Tel: 01543 304212, website: www.lichfieldchess.org.uk

Macclesfield: Macclesfield Cricket Club, Victoria Road, Macclesfield SK10 3JE. Tel: 01625 424249 (Mon) Geoff Laurence, 38 Dalesford Crescent, Macclesfield SK10 3LF. Tel: 01625 262562, Email: GandL.Laurence@ntlworld.com

Meir: The Royal British Legion, 195-197 Meir Road, Normacot, Stoke-on-Trent ST3 7JF (Mon) J Donaldson, 40 Ashenhurst Way, Leek, North Staffordshire ST13 5SB. Tel: 01538 381464, Email: GOMSMILL@aol.com

Mercia: Sedgley Ex-Serviceman's Club, The Walk, Sedgley DY3 1PN. Tel: 01902 680404 (Tues) Barry R Smith, 16 Fair Oaks Drive, Great Wyrley WS6 6HA. Tel: 01922 413309

Newcastle: Newcastle Bridge Club, 6 King Street, Newcastle, Staffordshire ST5 1EL. Tel: 01782 717231 (Wed) Alan Paling, 5 Northwood Cottages, Foxglove Lane, Newcastle, Staffordshire ST5 4BY. Tel: 01782 616257, Email: alanpaling@aol.com

Newcastle under Lyme Juniors: Hassell Community Primary School, Barracks Road, Newcastle under Lyme, Staffs ST5 1LF (Thurs 18:00-19:00 - term time only) For Junior players in the area. Traci Whitfield (as above)

Northfield Checkmates: St George's Church Centre, Bridge Street West, Newtown, Birmingham B19 2YX (Mon) Mike Rees, 40 Clent View Road, Bartley Green, Birmingham. Tel: 0121 680 9663, Email: lbicc@blueyonder.co.uk

Rugeley: Lea Hall Social Club, Sandy Lane, Rugeley, Staffordshire, WS15 2LB. Tel: 01889 583175 (Tues) Alan Dobson, 125 Bower Lane, Rugeley, Staffs. Tel: 01889 583042, website: www.rugeleychessclub.co.uk

Rushall: Black Horse Pub, 608 Bloxwich Road (Corner of Harden Road/Bloxwich Road), Leamore, Walsall WS3 2XE (Mon) Steve Wilcox, 38 Heath Road, New Invention, Willenhall, West Mids WV12 5EW. Tel: 01922 403942, website: www.freewebs.com/rushallchessclub/

St George's: St Georges Community Centre, Bridge Street West, Newtown, Birmingham (Mon) Chris Griffin, 27 Wroxall Road, Solihull, Birmingham B91 1DR

St Mary's: St Mary's Social Club, Hallcourt Lane, Cannock WS11 0AA. Tel: 01543 579364 (Wed) Ray Dolan (as above)

Shifnal & Telford: The Nedge Tavern, Stirchley Ave, Telford. Tel: 01952 590552 (Wed) Richard Thompson, Damson Cottage, 22 Marsh Road, Edgmond, Newport, Shrops TF10 8EP. Tel: 01952 812054

Stafford: St Leonard's Sports & Social Club, St Leonard's Avenue, Stafford ST17 4LX. Tel: 01785 272151 (Wed/Thur) Andrew T Leadbetter (as above)

Stourbridge: Stourbridge Institute, Market Square, Stourbridge DY8 1AD. Tel: 01384 394368 (Wed) Dave Scriven, 5 Hyatt Square, Brierley Hill, West Midlands DY5 3LF. Tel: 01384 423642, website: stourbridgechess.force9.co.uk

Stutton Colfield: Jaguar Sports & Social Club (next to Gate 3 Jaguar Cars), opposite Castle Vale Shopping Centre, Chester Road (A452), Birmingham B35 7RA. Tel: 0121 3730075 (Mon) L F Hayden, 1 Brookside, Ashby-de-la-Zouch LE65 1JW. Tel: 01530 560179

Tamworth & District: Tamworth Rugby Union Football Club, Wigginton Lodge, Wigginton Park, Tamworth, Staffs B79 8ED (Thurs) D Prentice, 19 Norton Close, Perry Croft, Tamworth, Staffordshire B79 8TS. Tel: 01827 551145, website: www.angelfire.com/games4/tamworthchessclub

Walsall Kipping: Pleck Working Men's Club, Scarborough Road, Walsall. Tel: 01922 628564 (Thurs) Mike Groombridge, 18 Bernard Street, Walsall WS1 2LE. Tel: 01922 638323, website: www.walsallkipping.co.uk

Warley Quinborne: Midland Red Social Club, Wolverhampton Road South, Quinton, Birmingham B32 2AY. Tel: 0121 429 2808 (Thurs) John Fahy, 191 Balden Road, Harborne, Birmingham B32 2ES. Tel: 0121 429 9347, Email: fahy@baldenroad.freereserve.co.uk, website: www.warleychess.org

West Bromwich: West Bromwich Labour Club, Sandwell Road, West Bromwich, West Midlands B70 8TF. Tel: 0121 553 1091 (Mon) Geoff Wesson, 5 Roberts Road, Friar Park, Wednesbury. Tel: 0121 5566 770

Wolverhampton: Wolverhampton West End Working Men's Club, Merridale Street West, Wolverhampton WV3 0RW. Tel: 01902 772465 (Thurs) Barry Lewis, 31 Gandy Road, Willenhall, West Midlands WV12 5UG. Tel: 01922 479845, website: www.wolverhamptonchessclub.org.uk

Affiliated Leagues & Associations (for details see League Section)

Cannock & District Chess League
North Staffordshire & District Chess Association
Wolverhampton & District Chess League
Wolverhampton Summer League

SUFFOLK COUNTY CHESS ASSOCIATION

Affiliated to the ECF and the EACU

Secretary: Tim Lunn, 37 Ely Road, Ipswich, Suffolk IP4 3BY. Tel: 01473 723667, Email: lunn31@tiscali.co.uk

Affiliated Clubs: Adastral Park - website:

www4.btwebworld.com/adastral-hub/leisure/chess_club/index.html,
Bury Cannons - website: www.burycannonschess.org.uk, Bury St
Edmunds, Clacton, Felixstowe, Hadleigh, Ipswich, King's Gambit -
website: http://members.aol.com/_ht_a/bobrcj/myhomepage/
Manningtree, Martlesham, Newmarket, Saxmundham - website:
www.saxchess.org.uk, Stowmarket - website:
www.stowmarketchess.co.uk, Sudbury -website:
www.sudburychess.org.uk, Woodbridge School - website:
www.woodbridgechess.com

Affiliated Junior Clubs: Bury Knights Junior Chess Club, Cornard
Junior Chess Club, Ipswich Junior Chess Club, Newmarket Junior
Chess Club

SURREY COUNTY CHESS ASSOCIATION

*Surrey County Chess Association a Company Limited by Guarantee
not having a share capital. Company registration number 5602632.*

*Registered Office 38 Glebe Road, Ashtead, Surrey KT21 2NT
Established 1883. Affiliated to the ECF and the SCCU*

Website: www.scca.co.uk

President: Mike Gunn, 41 Stoke Fields, Guildford, Surrey GU1 4LT. Tel: 07739 518392, Email: mikewxyz@googlemail.com

Deputy President: David Sedgwick, 23 Tierney Court, Canning Road,
Croydon CR0 6QA. Tel: 020 8656 7682, Email:
david.sedgwick@amserv.com

Administrative Director: Susan Lalic. Tel: 020 8642 5239, Email:
SCCAsecretary@aol.com

Treasurer: Dan Rosen, 20 Danehurst Court, Alexandra Road, Epsom,
Surrey KT17 4BY. Tel: 01372 728740, 07736 387651, Email:
dbr2007@danrosen.plus.com

Inter-Club Tournaments Director: G Buckley, 3 Forge Lane, Sutton,
Surrey SM3 8SH. Tel: 020 8642 5239, Email: gnbuckley@aol.com

Non-Executive Directors: Derek Coleman, 23c Park Hill, Carshalton
SM5 3SA. Tel: 020 8669 7421, Email: Derek.coleman@hotmail.co.uk;
Peter Lawrence, 46 Tollgate Road, Dorking RH4 2PW. Tel: 01306
881086, Email: peter_mary_lawrence@hotmail.com

Life Vice-Presidents: M Bolan, W J Brown, H M Cath, N Clifton, C J
Dennis, T S Dunne, S R Gillam, A Thorn, W E Waterton, A Webster

Company Secretary: Richard Jones, 38 Glebe Road, Ashtead KT21
2NT. Tel: 01372 813487, Email: jrjrichard4@aol.com

Match Secretary: Susan Lalic (as above)

Open Team Captain: Graeme Buckley (as above)

U175 Team Captain: Julien Shepley, 127 Alexandra Gardens, Knaphill,
Woking GU21 2DL. Tel: 01483 473643, Email:
jmshepley@bigfoot.com

U150 Team Captain: Simon Wrigley, 17 Wivelsfield Road, Brighton
BN2 8FP. Tel: 01273 303597, Email: simonwrigley@btinternet.com

U125 Team Captain: David Howes, 56 Ewhurst Avenue, South
Croydon CR2 0DJ. Tel: 020 86572895, Email:
gwen.howes@serco.com

U100 Team Captain: R G Davey, 1 Greville Park Avenue, Ashtead,
Surrey KT21 2QS. Tel: 01372 813576, Email:
R.Davey7@ntlworld.com

U75 Team Captain: Mike Gunn (as above)

Individual Tournaments Secretary: Paul Archer, 61 Greyhound Lane
SW16 5NW. Tel: 020 8769 9301, Email: paulr.archer@ntlworld.com

Correspondence Secretary: Roger Barnett, 6 Harvey Court, Oxford
Road, Redhill, Surrey RH1 1DT. Tel: 01737 771191

Junior Manager: Neill Cooper, 104 Westhall Road, Warlingham,
Surrey CR6 9HD. Tel: 01883 624051, Email: nsc@cplusc.co.uk

Grading Officer: Mike Gunn (as above)

Independent Examiner: Richard Jones (as above)

Delegates to:

The ECF Council: Mike Adams, 10 New House Farm Lane, Wood
Street Village, Guildford GU3 3DD. Tel: 01483 233324, Email:
mike@wood-street.fsnet.co.uk

The SCCU: M J Gunn

Adjudicators: S Berry, R G Granat, A Ledger, D Ledger, I M Pheby, N
Rose, R Stockwell

Webmasters:

Editorial: Peter Lawrence (as above)

Technical: Brian Skinner, Sarnia, Ridgeway Road, Dorking RH4 3AT.
Tel: 01306 882827, Email: brian@brisk.demon.co.uk

Yearbook Editor: Fred Popplewell, 8 College Gardens SW17 7UG. Tel:
020 8767 4999, Email: ftpopplewell@aol.com

Affiliated Clubs and Secretaries:-

Ashtead: Peace Memorial Hall, Woodfield Lane, Ashtead (Tues) Dan
Rosen, 20 Danehurst Court, Alexandra Road, Epsom KT17 4BY. Tel:
01372 728740, 07736 387651, Email: dbr2007@danrosen.plus.com,
website: www.ashteadchessclub.org

Battersea: Balham Bowls Club Pub, Ramsden Road, Balham SW12
8QX (Mon) Paul Stokes, 55 Lockyer House, The Platt SW15 1EE.
Tel: 020 8785 6782, 020 8383 2189 (w), Email:
p.stokes@imperial.ac.uk, website: www.batterseachessclub.org.uk

Castles: Whyteleafe School, Whyteleafe Hill, Whyteleafe CR3 0AA
(Wed) Neill Cooper, 104 Westhall Road, Warlingham, Surrey CR6
9HD. Tel: 01883 624051, Email: nsc@cplusc.co.uk, website:
www.cchess.org.uk

CCF: 84-90 Chipstead Valley Road, Coulsdon, Surrey CR5 3BA. Tel:
020 8645 0302, Fax: 020 8645 0412, Email: chess@ccfworld.com
(Mon) Scott Freeman (as venue)

Crystal Palace & Croydon: St Philip's Church, Coombe Road, Upper
Sydenham SE26 6QW (Mon) David L Hodgson, 10 Kings Court,
Kelsey Park Avenue, Beckenham, Kent BR3 6TT. Tel: 020 8663
2553, Email: david.hodgson30@btinternet.com, website:
www.geocities.com/cpcchess

Dorking: Church Room, Dorking United Reformed Church, 53 West
Street, Dorking RH4 1BS (Thurs) Peter A Lawrence, 46 Tollgate
Road, Dorking RH4 2PW. Tel: 01306 881086, Email:
peter_mary_lawrence@hotmail.com, website:
www.brisk.demon.co.uk/dcc/

Guildford: The Guildford Institute, Ward Street, Guildford GU1 4LH
(Mon) Mike Adams, 10 New House Farm Lane, Wood Street Village,
Guildford GU3 3DD. Tel: 01483 233324, Email: mike@wood-
street.fsnet.co.uk website: www.guildfordchess.fsnet.co.uk

Kingston & Thames Valley: Friends Meeting House, 78 Eden Street,
Kingston Upon Thames KT1 1DJ (Mon) Nicholas Grey. Tel: 07726
924861, Email: nickdgrey@yahoo.co.uk

Morley College: Morley College, 61 Westminster Bridge Road, London
SE1 7HT (Fri) A Watts, 12 Drummer Lodge, Kinloch Street, London
N7 7LJ. Tel: 020 7609 2016, Email: info@morleychessclub.co.uk,
website: www.morleychessclub.co.uk

Redhill & District: Earlswood Room, Redhill Methodist Church,
Gloucester Road, Redhill RH1 1BP (Mon) M C Harris. Tel: 01293
886328, 07931 188474, Email: mch37@talktalk.net, website:
http://chess.consolidata.co.uk/redhillchess/

Richmond & Twickenham: Christchurch Hall, Station Road,
Teddington (Thurs) Chris Baker, 68 Court Hill, South Croydon CR2
9NA. Tel: 020 8651 3771, Email: chrisbbaker@tiscali.co.uk, website:
www.randtchessclub.co.uk

South Norwood: Small Hall, West Thornton Community Centre,
London Road, Thornton Heath CR7 6AU (Thurs) Ken R
Chamberlain, 46 Brian Avenue, Sanderstead. Tel: 020 8657 6792

Streatham & Brixton: Woodfield Grove Tennis Club, 9 Woodfield
Grove SW16 1LR (Tues) Richard Tillett, 42 Salcott Road, London
SW11 6DE. Tel: 020 7228 1526, Email: Richard@tillett.demon.co.uk,
website: www.streathamchess.org.uk

Surbiton: Fircroft, 96 Ditton Road, Surbiton KT6 6RH (Wed) Chris
Torrero, 27 Clayton Road, Chessington, Surrey KT9 1ND. Tel: 020
8391 1856, Email: secretary@surbitonchessclub.co.uk, website:
www.surbitonchessclub.co.uk

Wallington & Carshalton: BedZED Pavilion, 24 Sandmartin Way,
Hackbridge SM6 7DF (Thurs) G Marchant, "East Hope", Wilmot
Road, Purley, Surrey CR8 2HH. Tel: 020 8676 2966, Email:
geoffreymarchant@btinternet.com

Wimbledon: Function Room (1st Floor) Trinity Road Club, 2 Trinity
Road, Wimbledon SW19 8QU (Mon) Trevor Brugger, Maple House,
174 Foxley Lane, Purley, Surrey CR8 3NF. Tel: 020 8407 5123,
Email: trevorbrugger@hotmail.co.uk, website:
http://wimbledonchessclub.4t.com

Woking: Woking Tennis Club, Pine Road, Hook Heath, Woking GU22
0DX (Thurs) J Thorogood, 5 Trentham Crescent, Old Woking GU22
9EW. Tel: 01483 762531, Email: jtgood@shyvers.com

SUSSEX COUNTY CHESS ASSOCIATION

Established 1882. Affiliated to the ECF and the SCCU

President & Acting Secretary: R H Williams, 7 The Mount, 45 Meads
Road, Eastbourne BN20 7PX. Tel: 01323 639766

Deputy President: Dr D J Opie, 28 Farriers Way, Nuneaton, Warwickshire CV11 6UJ. Tel: 024 7637 3823
Treasurer: P Kemp, 48 Burleigh Way, Crawley Down, West Sussex RH10 4UQ. Tel: 01342 717050
Auditor: Debbie Musgrove
Open Team Secretary: R J Almond, 5 The Willows, Sedlescombe Road North, St Leonards-on-Sea, East Sussex TN37 7PA. Tel: 01424 753612 (h), 01424 453230 (w), 07905 479445, Email: richardalmond141@hotmail.com
Open Team Captain: P R Selby, Garden Flat, 2A Cleveland Road, Brighton, East Sussex BN1 6FF. Tel: 01273 553825
U-175 Team Captain: Daniel Hirsch, 5 Orde Close, Pound Hill, Crawley RH10 3NG. Tel: 01293 883244, Email: red.deer@btinternet.com
U-150 Team Captain: John Cannon, 149 Compton Lane, Horsham RH13 6BH. Tel: 01403 253776, Email: cannon149@tiscali.co.uk
U-125 Team Captain: Gary McCulloch, 7 Clevelands, Perrymount Road, Haywards Heath RH16 3BA. Tel: 01444 458056, Email: garyjmcculloch@tiscali.co.uk
Correspondence Team Captain: J A Dodgson, 51 Denham Way, Camber, Rye, East Sussex TN31 7XR. Tel: 01797 226036, Email: john.dodgson@tiscali.co.uk
Tournament Controller: Dr D J Opie (as above)
Sussex Junior Chess Liaison Officer: Andrea Cumming, 37 Sackville Road, Hove BN3 3WD. Tel: 01273 227543, 07786 542663, Email: amc@woodham-hall.freereserve.co.uk
Adjudications Secretary: R V Elliston, Cherry Tree Cottage, 2 Marlpit Gardens, Ticehurst, East Sussex TN5 7BB. Tel: 01580 200609
Reporting Officer: Julie Denning, Glenholm, Brighton Road, Woodmancote, Henfield, West Sussex BN5 9ST. Tel: 01273 492408, Email: julie.denning1@btinternet.com
County Archivist: C P Ravilious, 1 Goodwood Close, Willingdon, Eastbourne, East Sussex BN20 9JF. Tel: 01323 501456, Email: chrisravilious@tiscali.co.uk
ECF Delegate: R T F Williams, The Fairway, Williams Road, Bosham, West Sussex PO18 8JS. Tel: 01243 573351, Email: rayvicwllms@dsl.pipex.com
SCCU Delegate: Daniel Hirsch (as above)
Sussex Chess News Editor: M D Plumb, Dove Dale, West Drive, Angmering, West Sussex BN16 4NL. Tel: 01903 775069, Email: mickplumb@plumb4.freereserve.co.uk

Affiliated Clubs: Aldrington House, The Argumentatives, Bognor & Arun - website: www.bognorandarunchessclub.co.uk, Brighton and Hove - website: www.brightonandhovechessclub.org, Chichester, Crawley - website: <http://crawleychessclub.mysite.orange.co.uk>, Crowborough - website: www.crowboroughchessclub.org.uk, Eastbourne, East Grinstead - website: www.egchess.org.uk, Hastings & St Leonards - website: www.hastingschessclub.co.uk, Haywards Heath, Horsham - website: www.horshamchessclub.com, Lewes, St. Francis Hospital, The Holt, Worthing

Affiliated Leagues: (see League Section for details)

Mid-Sussex Chess League – website: <http://mysite.freereserve.com/midsussexchess/index.html>

South-West Sussex Chess League

WARWICKSHIRE CHESS ASSOCIATION

Founded 1900. Affiliated to the ECF & the MCCU.

Website: www.goodwin126.freereserve.co.uk

President: Dave Thomas. Tel: 0121 444 5490, Email: d.r.thomas@virgin.net

Life Vice Presidents: P C Gibbs, W Meakin, F Oldaker

General Secretary: Bob (Robert H) Wildig, 17 The Orchards, Newton, Rugby CV23 0DS. Tel: 01788 860509, Email: BobWildig@aol.com

Treasurer: Nigel Towers, 6 Bittell Lane, Barnt Green B45 8NS. Tel: 0121 445 2248

Tournament Secretary: John Pakenham, 348 Thimble Mill Road, Sethwick, Warley B67 6PU. Tel: 0121 601 3920

Secretary for Junior Chess: Russell James, 17 Willow Mews, Selly Oak, Birmingham B29 5JF. Tel: 0121 415 5245, 07941 069765, Email: russ_a_james@hotmail.com

Correspondence Chess Secretary: Keith L Escott, 43 Orchard Road, Erdington, Birmingham B24 9JB. Tel: 07831 563536

Webmaster: vacant

Other Executive Members: Andy Baruch, Phil Bull, Gordon Christie, Bruce Holland, Nick Thomas

Auditor: Jonathan Rashleigh

Trustees: Bernard Rogers, Stewart Fishburne, Frank Lovell

Delegates:-

ECF Delegate: Gordon Christie, 24 Norton Lane, Wythall, Birmingham B47 6HA. Tel: 01564 826354, Email: gordonsg.christie@zoom.co.uk

MCCU Delegates: G Christie, B Holland, J Pakenham, D R Thomas

BDCL Delegate: Dave Thomas

CDCL Delegate: Bob Wildig, Ed Goodwin

LDCL Delegate: Gordon Christie

Captains:-

1st Team: Joey Stewart, 32 Lyndale Road, Whoberley, Coventry. Tel: 07723 390839, 07855 295462, Email: allofthem@gmail.com

U175: vacant

U150: John Fahy, 191 Balden Road, Harborne, Birmingham B32 2ES. Tel: 0121 429 9347, Email: fahy@baldenroad.freereserve.co.uk; Phil Bull. Tel: 07828 739604

U125: Dave Brelsforth, 41 Cranbourne Road, Kingstanding, Birmingham B44 0BX. Tel: 0121 382 2458, Email: david_brelsforth@birmingham.gov.uk

U100: Pauline Woodward, 59 Barcheston Road, Weoley Castle, Birmingham B29 5HJ. Tel: 0121 415 4286

Local Leagues: (see League Section for details)

Birmingham & District Chess League

Coventry & District Chess League

Leamington & District League

WILTSHIRE COUNTY CHESS ASSOCIATION

Affiliated to the ECF and the WECU

President: N Wingfield, 12 Pilton Close, Swindon SN5 5PF. Tel: 01793 873617

Vice President: D E Ward, 82 Milston Road, Bulford Village, Salisbury SP4 9BY. Tel: 01980 632410, Email: david.ward3@btinternet.com

Chairman: J Bourne, 22 Tennyson Road, Swindon SN4 8HL. Tel: 01793 848269

Secretary: Roy Ludlow, 1 Dane Close, Winsley, Bradford on Avon BA15 2NA. Tel: 01225 868779, Email: royludlow@yahoo.com

Treasurer: Tim Headlong, 1 Fairlawn, Liden, Swindon SN3 6ET. Tel: 01793 641449

Grading Officer: D E Ward (as above)

League Secretary: P Richmond, 46 Edgehill, Freshbrook, Swindon SN5 8NN. Tel: 01793 612358

Tournament Secretary: A Ransom, 4 Pound Farm Close, Hilperton, Trowbridge BA14 7PZ. Tel: 01225 774538, Email: tony.ransom461@mod.uk

Junior Chess Liaison: P Richmond (as above)

County Captain: R Haydon, 31 Cleeve Lawn, Swindon SN3 1LE. Tel: 01793 344222, Email: richard_haydon@ntlworld.com

Postal Chess: vacant

WECU Representatives:

County Executive Delegate: vacant

Council Delegate: vacant

ECF Representative: Mrs B Schofield

Affiliated Clubs and Secretaries:-

Brown Jack: Prior's Hill, Wroughton (Mon) David Tomboline, website: www.brownjackchessclub.org

Nationwide: Nationwide House, Pipers Way, Swindon (Thurs) Sven Zeidler, 20 High Lawn, Devizes SN10 2BA. Tel: 01380 722 202

Salisbury: "The Village" Free House, Wilton Road, Salisbury SP2 7EF (Thurs) Jim Barnett, New House, Parsonage Road, Amesbury SP4 7HW. Tel: 01980 624752, website:

www.communicate.co.uk/wilts/salisburychess2/index.phtml

Swindon: Richard Carver, 17 Eastcott Road, Swindon SN1 3LT. Tel: 01793 343399

Trowbridge: A Ransom (as above) website: www.trowbridgechessclub.co.uk

Westinghouse: Westinghouse Brake and Signal Co., Chippenham (Tues) Norman Rose, Sadlers Mead, Monkton Park, Chippenham.

WORCESTERSHIRE CHESS ASSOCIATION

Affiliated to the ECF and the MCCU

Website: <http://home.clara.net/collett/worcs/worcsch.htm>

General Secretary: M D Bissell, 5 Bitternwood Road, Kidderminster DY10 4EG. Tel: 01562 60146

ECF Delegate: Dr Ray A Collett, 7 Ogilvy Square, Worcester WR3 7LU. Tel: 01905 454754

Affiliated Clubs: Alcester, Droitwich, Greenlands, Hagley - website: www.hagleychess.synthasite.com, Halesowen - website: www.halesowenchessclub.org.uk, Headless Cross, Kidderminster, Malvern, Malvern College, Redditch - website: www.communicate.co.uk/worcs/redditchchessclub/index.phtml, Stourbridge - website: www.stourbridgechess.force9.co.uk, Warley

Quinborne - website: www.warleychess.org, Worcester City - website: www.communicate.co.uk/worcs/worcschess/, Worcester St John's

Affiliated Leagues (see League Section for details)

Dudley & District League

Worcester & District League

YORKSHIRE CHESS ASSOCIATION

Founded 18th January 1841 in Leeds by the Halifax, Huddersfield, Leeds and Wakefield Clubs under the presidency of J Milnes-Gaskell MP. Affiliated to the ECF and the NCCU

Website: www.yorkshirechess.co.uk

President: Rupert Jones, 6 Willow Court, Pool In Wharfedale, Otley LS21 1RX. Tel: 0113 284 2028, Email: chivesbw@hotmail.com

Deputy President: Peter Cloudsdale, 5 Pear Tree Close, Huntington YO32 9QZ. Tel: 01904 767177

Hon. Secretary: Ihor Lewyk, 1 Garden View, Bingley BD16 3LL. Tel: 01274 567559, Email: ihor13@tiscali.co.uk

Hon. Treasurer & Registrations Secretary: Steve Burton, 4 Osbourne Court, Back Lane, Bramley, Leeds LS13 4BN. Tel: 0113 256 8157, Email: sburtonchess@aol.com

Hon. Competitions Controller: Stuart M Johnson, 97 Meagill Rise, Otley LS21 2EH. Tel: 01943 466847, Email: stuartm.johnson@virgin.net

Hon. Secretary for Junior Chess: Alan D Coupe, 81 Hungerhill Road, Kimberworth, Rotherham S61 3NR. Tel: 01709 551532, Email: YCAJUNORG@aol.com

Hon. Controller for Correspondence Chess: Andrew Dearnly, 17 Smithy Hill, Upper Denby, Huddersfield HD8 8UH. Tel: 01484 866534, Email: andrewdearnly@yahoo.co.uk

Hon. Grader: A Jon Griffith, 22 Whin Road, York, YO24 1JZ. Tel: 01904 705752, Email: jon@chessnuts.org.uk

Year Book Editor: Ihor Lewyk (as above)

Bulletin Editor: Jack Duckworth, 5 Rossett Holt View, Harrogate HG2 9AF. Tel: 01423 565255, Fax: 01423 562495, Email: jack.duckworth@ntlworld.com

Website Editor: Patrick Senior, 58 Dent Drive, Eastmoor, Wakefield WF1 4JG. Tel: 01924 314097 patricksenior@blueyonder.co.uk

Minutes Secretary: Paul Clarke. Email: pclarkekipfax@screaming.net

Open Team captain: Rupert Jones (as above)

U175 Team captain: Jeremy Hamm, 12 Holtwood Road, Sheffield S4 7BA. Tel: 0114 275 5934, Email: jeremyhamm@blueyonder.co.uk

U150 Team captain: Mark Birkin. Tel: 0113 250 2682, Email: m.h.birkin@leedsac.uk

U125 Team captain: Steve Burton (as above)

Auditor: Mike J Dow, 71 Cookridge Lane, Leeds LS16 7NE. Tel: 0113 267 3632

Delegates to NCCU: Ihor Lewyk (as above), Rupert Jones (as above)

Delegate to ECF: Stuart Johnson (as above), reserve Ihor Lewyk (as above)

Affiliated Clubs and Secretaries:-

Alwoodley: Alwoodley Community Centre, The Avenue, Alwoodley (Wed) P Brennan, 2 Farrer Croft, Adel, Leeds LS16 7AJ. Tel: 0113 276 3017, Email: peterbrennan7@yahoo.com, website: www.alwoodleychessclub.org.uk

Bradford: Bradford Latvian Club, 5 Clifton Villas, Bradford. I Lewyk, 1 Garden View, Bingley BD16 3LL. Tel: 01274 567559, Email: ihorlewyk@lineone.net

Bradford Central: The Polish Parish Club, Edmund Street, (off Morley Street), Bradford. Mark Crowther, 82 The Avenue, Clayton, Bradford BD14 6RT. Tel: 07971 920016, Email: mdcrowth@btinternet.com

Bradford Renaissance Academy: Charles W Wood, 64 Bolton Road, Bolton Woods, Bradford BD2 1BJ. Tel: 07796 246328, Email: the_renaissance_academy@hotmail.com

Calderdale: King Cross Working Mens Club, Halifax. J B Smith, 7 Heywood Court, The Hough, Halifax HX3 7BQ. Tel: 01422 202803

Dewsbury: St Paulinas Social Club, High Street (Thurs) S Inglis, 1133 Leeds Road, Dewsbury WF12 7JW. Tel: 01924 420505

Doncaster: Latvian DVF Social Club, 88 Kings Road, Doncaster. N Lowther, 48 Wheatley Hall Road, Doncaster DN2 4LY. Tel: 01302 366500

Harrogate: Convent of the Holy Child, Oatlands Drive, Harrogate. R Tate, 11 Knox Grove, Harrogate HG1 3JH. Tel: 01423 522514

Huddersfield: Lindley Liberal Club, Occupation Road, Lindley (Tues/Thurs) Nigel Hepworth, 71 Fixby Road, Fixby, Huddersfield HD2 2JB. Tel: 01484 352989, 07903 548675, Email:

secretary@huddersfieldchessclub.co.uk, website: www.huddersfieldchessclub.co.uk

Hull: Young People's Institute (YPI), 83-93 George Street, Hull. c/o Duko Westra, 50 Molescroft Road, Beverley HU17 7ED. Tel: 01482 888750, website: www.hullchessclub.com

Leeds Juniors: Alwoodley Community Centre, The Avenue, Alwoodley, Leeds LS17 7NZ. John Hipshon, 1 Norfolk Close, Leeds LS7 4QB. Tel: 0113 217 6296, Email: jr.hipshon@ntlworld.com

Netherton Family: Netherton West Bretton Village Institute (Wed) J V Newsome, 42 Upper Lane, Netherton, Wakefield WF4 4NQ. Tel: 01924 274727

Pontefract: Featherstone Working Mens Club, Green Lane, Featherstone WF7 6JG. D R Parton, 25 Pontefract Road, Castleford WF10 4AU. Tel: 01977 732031

Rose Forgrove: Roundhay Parochial Hall, 5 Fitzroy Drive, Oakwood, Leeds 8 (Wed) Clive Davies. Tel: 0113 268 8341, website: www.roseforgrovechessclub.org.uk

Scarborough: Westborough Church, Westborough. Gary Hinchcliffe, 10 Royal Crescent, Scarborough YO11 2RN. Tel: 01723 361872, Email: gary.hinchcliffe@btinternet.com

Sheffield & DCA: The Abbey, 944 Chesterfield Road, Sheffield. W Ward, 60 Todwick Road, Sheffield S8 0NR. Tel: 0114 250 8656, Email: bill@petcompany.co.uk

St Andrews: Marist Social Club, 119 Cottingham Road, Hull. E Stamp, 28 Hudson Court, Ferriby Road, Hessle HU13 0HT. Tel: 01482 627985

St Vincent's: St. Vincent's Social Club, Queen's Road, off Beverley Road, Hull. Steve Kent, 26 Huntley Drive, Chanterlands Avenue, Hull HU5 4DR

Wakefield: Bowling Club House, Eastmoor Road (Mon) D M Denison, 70 Oakwood Avenue, Wakefield WF2 9JU. Tel: 01924 364567, Email: DDENISONM@cs.com, website: www.patricksenior.co.uk

West Leeds: The Halfway House Pub, Leeds & Bradford Road, Stanningley, Leeds LS28 (Wed) I D Strickland, 7 Crosby Road, Leeds LS11 9LX. Tel: 0113 243 8629, Email: ian.strickland@amservice.com

York RI: York Railway Institute (top floor rooms), Queen Street. Peter Cloudsdale, 5 Pear Tree Close, Huntington YO32 9QZ. Tel: 01904 767177, Email: cloudsdale_c@hotmail.co.uk, website: www.yorkrichess.co.uk

Other Local Associations and Leagues (see League Section for details)

Bradford & District Chess Association

Calderdale Chess League

Doncaster & District Chess Association

Harrogate Evening League

Huddersfield & District Chess Association

Hull & District Chess Association

Humber League

Leeds Chess Association

Sheffield & District Chess Association

Sheffield & District Works Sports A - Chess Section

Sherwood Shield (Pontefract area summer league)

York & District Chess Association

LEAGUES & OTHER ASSOCIATIONS

* Registered Under Game Fee



* 4NCL NATIONAL CHESS LEAGUE

Chairman/Team Representative:

Claire Summerscale. Tel: 020 8874 0135, Email: chessuk@btinternet.com

Finance Director: Mike Truran. Tel:

01993 708645, Email: mike@mtruran.fsnet.co.uk

Chief Arbiter: David Welch. Tel: 0151 733 1866

Director: Mark Adams. Tel: 01495 758299, Email: chess@mark-adams-home.com

Team Representative Director: Maxim Devereaux. Tel: 07720 840193, Email: mazdev@hotmail.com

Registrations Secretary: Neville Belinfante. Tel: 01494 436534, Email: neville@belinfante.demon.co.uk

Webmaster: Peter Sowray. Email: psowray@aol.com

Match weekends, 2008/2009 season:

Rounds 1 & 2: 4th/5th October 2008, De Vere Venues, Sunningdale, Divisions 1 & 2; 18th/19th October 2008, De Vere Venues, Sunningdale, Division 3

Rounds 3 & 4: 6th/7th December 2008, Barcelo Hotel, Hinckley Island, Divisions 1, 2 & 3

Rounds 5 & 6: 17th/18th January 2009, De Vere Venues, Sunningdale, Divisions 1 & 2; 7th/8th February 2009, De Vere Venues, Staverton Park, Division 3

Rounds 7 & 8: 21st/22nd March 2009, Barcelo Hotel, Hinckley Island, Divisions 1, 2 & 3

Rounds 9, 10 & 11: 2nd to 4th May 2009, De Vere Venues, Staverton Park, Divisions 1 & 2; 2nd to 4th May 2009, Barcelo Hotel, Daventry, Division 3

Website: www.4ncl.co.uk

Information on how to enter a team and on participating team contact details can be found on the 4NCL website. Alternatively, please contact one of the management team above.

* **BIRMINGHAM AND DISTRICT CHESS LEAGUE**

Founded 1897

Website: <http://users.powernet.co.uk/rees/bdcl/>

President: B Whitehouse

Vice-Presidents: D W Anderton OBE, P C Gibbs, A P Ruffle, D L E Arthur, R J Hancox, P Staley, M Biddle, G F Harris, A Szatanik, B Cafferty, K G Humphrey, A E Utton, S Campbell, K R Ingram, M B A Walker, L E Collier, K J Langston, T W Walker, J E Crump, J Mildenhall, L J Wheatley, Dr B G Dudley, W G Powell, G F Windows, D Fellows, R C Reynolds, Mrs P M Woodward, J F Ferber, D Rowe

Trustees: S Fishburne, K R Ingram, D Rowe

Honorary Auditors: B Whitehouse FCA, M Doran SCA

Honorary General Secretary: M B A Walker, 90 Woodstock Road, Moseley, Birmingham B13 9BN. Tel: 0121 449 1308, Email: mbawalker@hotmail.com

Honorary Treasurer: K J Langston, 8 Clent View Road, Bartley Green, Birmingham B32 4LN. Tel: 0121 585 9663, Email: kenneth.langston@btopenworld.com

Honorary Records Secretaries:

(Divisions 1 to 3, Terrill, Homer cup competitions): J Fahy, 191 Balden Road, Harborne, Birmingham B32 2ES. Tel: 0121 429 9347, Email: fahy@aldenroad.freeserve.co.uk

(Divisions 4 to 6, Townshend & Barrington competitions): A Woollaston, 81 Maas Road, Northfield B31 2PP

Grading Officer: D R Thomas, 115 Haunch Lane, Kings Heath B13 0PA. Tel: 0121 444 5490, Email: d.r.thomas@virgin.net

Bulletin Editor: C Evans, 28 Birchwood Road, Balsall Heath, Birmingham B12 8BP. Tel: 0121 247 9236, Email: cieux@blueyonder.co.uk

Webmaster: M J Rees, 40 Clent View Road, Bartley Green, Birmingham B32 4LN. Tel: 0121 680 9663, Email: michael.rees@blueyonder.co.uk

ECF Representative: D R Thomas (as above)

Affiliated Clubs and Secretaries:-

Aldridge & District: The Friary Club, Whetstone Lane, Aldridge (Wed) L Andrews, 18 Victor Street, Pelsall, Walsall WS3 4BU. Tel: 01922 866497

Birmingham: Walker Memorial Hall, Ampton Road, Edgbaston B15 2UH (Tues) B Hopkins, 72 Spiceland Road, Northfield B31 1NT. Tel: 0121 476 0625

Boldmere St Michael's: Boldmere St Michael's Football Club, Church Road, Boldmere, Sutton Coldfield (Wed) M Biddle, 295 Perry Wood Road, Great Barr B42 2BN. Tel: 0121 358 2174

Bushbury: Bushbury Community Centre, Northwood Park Road, Bushbury, Wolverhampton (Wed) P Staley, 50 Spring Hill Lane, Penn, Wolverhampton WV4 4SP. Tel: 01902 339583

Greenlands: Greenlands Social Club, 105 Longbridge Lane, Longbridge, Birmingham B31 4LF (Tues) R Collett, 8 Somerdale Road, Northfield, Birmingham B31 2EG. Tel: 0121 458 7617

Halesowen: The Lighthouse Pub, 153 Coombs Road, Halesowen B62 8AF. Tel: 0121 602 1620 (Tues) John Southcote, 30 Westbury Road, Edgbaston B17 8JH. Tel: 0121 429 1518, website: www.halesowenchessclub.org.uk

Kynoch/Barn: Barn Social Club, 191 Brookvale Road B13 0SG. Tel: 0121 356 4785 (Mon) K R Ingram, 71 Oxford Road, Moseley B13 9SG. Tel: 0121 689 4707

Lichfield: The Guildhall, Guild Room, Bore Street, Lichfield WS13 6LX (Tues) David Short, 168 Walsall Road, Lichfield WS13 8AH. Tel: 01543 304212, website: www.lichfieldchess.org.uk

Mercia: Ex-Servicemen's Club, The Walk, off Wolverhampton Road, Sedgely DY3 1PN (Tues) D W Perks, 21 Horton Close, Sedgely, Dudley DY3 3TL. Tel: 01902 678909, website: www.softdecc.co.uk/mercia

Mutual Circle: Windermere United Services Club, 110 Wake Green Road, Moseley B13. Tel: 0121 449 2802 (Tues) Joe Iqbal, 28 Cubley Road, Hall Green B28 8EH. Tel: 0121 777 1842

Northfield Checkmates: (Temporarily sharing with St Georges Chess Club) (Mon) M J Rees, 40 Clent View Road, Bartley Green B32 4LN. Tel: 0121 680 9663

Olton: Tyseley & District Working Men's Club, Warwick Road, Tyseley, Birmingham. Tel: 0121 706 0377 (Tues) D Cheshire, 35 Buryfield Road, Solihull B91 2DG. Tel: 0121 704 2911, website: www.oltoncc.pwp.blueyonder.co.uk

Redditch: Redditch Trades & Labour Club, 38 Bromsgrove Road, Redditch B97 4RJ (Tues) Penny Wood, 91 Exhall Close, Church Hill, Redditch B98 9HZ. Tel: 01527 585425

Rushall: Black Horse Pub, 608A Bloxwich Road, Leamore, Walsall WS2 2XE (Mon) S R Wilcox, 38 Heath Road, New Invention, Willenhall WV12 5EW. Tel: 01922 405773, website: www.freewebs.com/rushallchessclub/

St. George's: St. George's Church Centre, Bridge Street West, Newtown, Birmingham B19 2YX (Mon) C Griffin, 27 Wroxall Road, Solihull B91 1DR. Tel: 0121 704 2721

Shirley and Lucas: Wythall Community Association & Club, Wythall House, Silver Street, Wythall B47 6LZ (Thurs) D R Thomas, 115 Haunch Lane, Kings Heath B13 0PA. Tel: 0121 444 5490

Solihull: The Blossomfield Club, The Wardens, Widney Lane, Solihull. Tel: 0121 705 7432 (Wed) R Anderton, 12 Eden Road, Solihull B92 9DX. Tel: 01527 493567, website: www.shurrockd.freeserve.co.uk

South Birmingham: Moseley All Services Club, 91 Church Road, Moseley. Tel: 0121 449 157 (Mon/Wed) T Lane, 70 Eastern Road, Wylde Green, Sutton Coldfield B73 5NX. Tel: 0121 354 3539, website: www.southbirminghamchessclub.co.uk

Stourbridge: Stourbridge Institute, Market Street, Stourbridge. Tel: 01384 394368 (Wed/Mon) D Scriven, 5 Hyatt Square, Brierley Hill DY53LF. Tel: 01384 423642, website: www.stourbridgechess.force9.co.uk

Sutton Coldfield: Jaguar Sports & Social Club - Next to Gate 3 Jaguar Cars, Chester Road B35 7RA. Tel: 0121 747 2379 (Mon) Larry Hayden, 15 Oakleigh Court, Derby Road, Ashby-de-la-Zouch, Leics LE65 2UD. Tel: 01530 560179, website: www.suttonchess.org.uk

Tamworth & District: Tamworth Rugby Union Football Club, Wigginton Lodge, Wigginton Park, Tamworth. Tel: 01827 68794 (Thurs) P Oliver, 4 Butts Close, Austrey, Atherstone CV9 3HB. Tel: 01827 830337, website: www.angelfire.com/games4/tamworthchessclub

Walsall Kipping: Pleck Working Men's Club, Scarborough Road, Walsall. Tel: 01922 628564 (Thurs) M Groombridge, 18 Bernard Street, Walsall, West Midlands WS1 2LE. Tel: 01922 638323, website: www.walsallkipping.co.uk

Warley Quinborne: The Midland Red Social Club, Wolverhampton Road South, Quinton. Tel: 0121 429 2808 (Thurs) J Pakenham, 348 Thimblemill Road, Smethwick, West Midlands B67 6PU. Tel: 0121 601 3920, website: www.warleychess.org

West Bromwich: West Bromwich Labour Club, 54 Sandwell Road, West Bromwich. Tel: 0121 553 1091 (Mon) G Wefton, 5 Robert Road, Friar Park, Wednesbury. Tel: 0121 556 6770

West Midlands Police: The Tally Ho! Sports & Social Club, The Trophy Suite, Pershore Road, Edgbaston B5 7RN. Tel: 0121 626 6068 (Wed) H Quail, 127 Millfield Road, Handsworth Wood B20 1EA. Tel: 0121 357 2923

Westminster: The Grange Social Club, 13-15 Broad Road, Acocks Green, Birmingham. Tel: 0121 706 0786 (Wed) J Burke, 41 Mayfield Road, Tyseley, Birmingham B11 3PD. Tel: 0121 624 4267

Wolseley: Bordesley Labour WMC, Whitmore Road, Small Heath, Birmingham (Thurs) P Joiner, 17 St Mark's Road, Dudley DY2 7SB. Tel: 01384 239220

Wolverhampton: Wolverhampton West End WMC, Merridale Street West, Wolverhampton WV3 0BN. Tel: 01902 772465 (Tues/Thurs) B Lewis, 31 Gandy Road, Willenhall WV12 5UG. Tel: 01922 479845, website: www.wolverhamptonchessclub.org.uk

* **BLACKPOOL & FYLDE CHESS LEAGUE**

Website: www.blackpoolandfyldechess.org.uk

Secretary: Phil Raynor, 24 Oakwood Close, Blackpool, Lancs FY4 5FD. Tel: 01253 692445, Email: philipraynor@googlemail.com

Affiliated Clubs: Bispham, Blackpool, Lytham-ex, Morecambe, Poulton, Preston - website: www.mpeacock.demon.co.uk/chess/

BOLTON METROPOLITAN LEAGUE

Secretary: J Webster, 53 Moss Shaw Way, Radcliffe, Manchester M26

*** BOURNEMOUTH & DISTRICT CHESS LEAGUE**

Founded 1950.

Website: www.dorsetchess.org.uk

Secretary: S Culleton, 21 The Avenue, Moordown, Bournemouth, Dorset BH9 2UN. Tel: 01202 512933, Email: steve.culleton@tiscali.co.uk

Affiliated Clubs: Bournemouth, Highcliffe - website:

<http://web.ukonline.co.uk/highcliffe.chessclub/>, Lymington, New Milton, Poole - website: www.poolechessclub.org.uk, Ringwood, Southbourne - website: www.geocities.com/southbournechessclub/, Wimborne - website: www.wimbornechessclub.org.uk

*** BRADFORD & DISTRICT CHESS ASSOCIATION**

Website: www.bradfordchess.org.uk

Secretary: Phil Walker, 17 Pentland Avenue, Bradford BD14 6JG. Tel: 01274 416169

Affiliated Clubs: Bingley, Bradford, Clayton, Crazy Horses, Ilkley, Keighley, Knightmares, Lidget Green, Polish Parish, Shipley, South Bradford, Undercliffe, Unison

*** THE BRISTOL & DISTRICT CHESS LEAGUE**

Founded 7th October 1907. Affiliated to the WECU

Website: www.chessit.co.uk

Match Secretary: Dave Tipper, Email: chessit@blueyonder.co.uk

Affiliated Clubs: Bath, Bristol & Clifton - website:

www.cliftonchess.pwp.blueyonder.co.uk, Bristol Cabot, Clevedon, Downend & Fishponds, Grendel, Hanham, Harambee, Horfield & Redland - website: www.horfieldchess.org.uk, Keynsham - website: <http://myweb.tiscali.co.uk/chess>, Nailsea, Patchway & Sea Mills, South Bristol, Thornbury, University of Bristol, Yate & Sodbury

*** BURY AREA CHESS LEAGUE**

Admin. Secretary: Mike Craig, 85 Moorfield Road, Duxford, Cambridge CB22 4PP. Tel: 01223 836486, Email: michaelwcraig@aol.com

Affiliated Clubs: Bury Cannons - website:

www.burycannonschess.org.uk, Cambridge City - website: www.cambridgechess.org.uk, Ely Beet - website: www.elychessclub.co.uk, King's Gambit (Brandon), Linton, Newmarket - website: www.newmarketchess.org.uk, Stowmarket - website: www.stowmarketchess.co.uk

BURY & ROCHDALE CHESS LEAGUE

Contact: Bill O'Rourke, 101 Queens Park Road, Heywood, Lancashire OL10 4JR. Tel: 01706 627874 worchess@ntlworld.com

Affiliated Clubs: 3C's, Bury, Heywood, Oldham, Rawtenstall, Rochdale, Tameside

*** CALDERDALE CHESS LEAGUE**

Secretary: R Sutcliffe, 1 The Mount, Edgerton Road, Edgerton, Huddersfield HD3 3AE. Tel: 07801 195584

*** CANNOCK AND DISTRICT CHESS LEAGUE**

Founded 14th April 1999. Incorporated within the Staffordshire Chess Association. Founder members: Robert Mayne, Brian Lynam, Robin Lewis, Ray Dolan.

Website: www.freewebs.com/cannockleaguechess/

General Secretary: Ray Dolan, 8 Coalway Road, Walsall WS3 2PU. Tel: 07980 101744, Email: dolan_ray@yahoo.co.uk

ECF Delegate: A Leadbetter

Affiliated Clubs: Boldmere St Michaels, Brewood Chess Circle, Bushbury, Cosford RAF, Lichfield, Rugeley, Rushall - website: www.freewebs.com/rushallchessclub/, St Mary's (Cannock) website: www.geocities.com/st_marys_cannock_chess, Stafford, Sutton Coldfield, Tamworth (2 Divisions), Wolverhampton - website: www.wolverhamptonchessclub.org.uk

*** CENTRAL LANCASHIRE CHESS LEAGUE**

Website: www.ottie.org.uk/lcc

Contact: Bill O'Rourke, 101 Queens Park Road, Heywood, Lancashire, OL10 4JR Tel: 01706 627874 worchess@ntlworld.com

Affiliated Clubs: Atherton, Aughton, Chorley, Crusaders, Heywood, Knights United, Leyland, Preston, Rochdale, Skelmersdale website: www.skelmersdalechess.org.uk

CENTRAL LONDON LEGAL CHESS LEAGUE

Secretary: Ian Berry, Herbert Smith LLP, Exchange House, Primrose Street, London EC2A 2HS. Tel: 020 7466 2006, Email: ian.berry@herbertsmith.com

*** CHESTER & DISTRICT LEAGUE**

Website: www.cdl-chess.co.uk

Secretary: S Williams, 3 Bryn Coed Wepre, Connahs Quay, Deeside, Clwyd CH5 4RY. Tel: 01244 822752, Email: s.williams59@sky.com

ECF Delegate: Dr Patrick A Ridley, Lee Brook, Wood Lane, Sutton Weaver, Runcorn WA7 3EN. Tel: 01928 719787, Email: patrick.ridley@ntlworld.com

Affiliated Clubs: Buckley Mold, Caergwrle Derby Arms, Capenhurst BNFL, Chester YMCA - website: www.chesterchess.co.uk, Colwyn Bay, Frodsham - website: <http://myweb.tiscali.co.uk/frodshamchessclub/>, Holywell, Llandudno, Rhyl, Ruthin, Wrexham

*** CHILTERN CUP FOR COUNTY TEAMS**

Website: www.chilternleague.org.uk

Secretary: N W Dennis, Boundary House, 230 Greys Road, Henley-on-Thames, Oxon RG9 1QY. Tel: 01491 576052, Email: nigelwdennis@btinternet.com

Affiliated Counties: Berkshire, Buckinghamshire, Hampshire, Oxfordshire

*** COMBINED BANKS & INSURANCE CHESS LEAGUE**

Secretary: Tony Paish, 32 Westmoreland Road, London SW13 9RY.

Tel: 020 8748 1899, Email: anthony_paish@onetel.com

The latest League results may be viewed on:

<http://myweb.tiscali.co.uk/ins.chess/cbicl07.htm>

*** COMBINED SERVICES CHESS ASSOCIATION**

Affiliated to the ECF

Website: www.serviceschess.co.uk

Secretary: Munroe Morrison, RRH Benbecula, MOD Hebrides, Balivanich, Isle of Benbecula HS7 5LA. Tel: 01870 604023 (w), Email: secretary@serviceschess.co.uk

Membership of the Combined Services Chess Association is open to all serving and ex-serving members of the Armed Forces. However, anyone may apply for a subscription to the Association's quarterly magazine 'Open File' by contacting the Secretary.

*** COVENTRY & DISTRICT CHESS LEAGUE**

Website: www.coventrychess.co.uk

Secretary: M J Johnson, 11 Hermitage Way, Kenilworth CV8 2DW. Tel: 01926 855467, Email: mike.j.johnson@hotmail.co.uk

Affiliated Clubs: Coventry Chess, Littlethorpe - website: www.littlethorpechess.co.uk, Meriden Knights, Newdigate Social Club, Nuneaton - website: www.nuneatonchess.org.uk, Rugby, University of Warwick - website: www.sunion.warwick.ac.uk/chess/

*** CROYDON & DISTRICT CHESS LEAGUE**

Secretary: David L Hodgson, 10 Kings Court, Kelsey Park Avenue, Beckenham, Kent BR3 6TT. Tel: 020 8663 2553, Email: david.hodgson30@btinternet.com

Affiliated Clubs: Beckenham & Bromley (inc West Wickham) - website: www.beckenhamchess.org.uk, Crystal Palace & Croydon - website: www.geocities.com/cpcchess, Dulwich - website: www.dulwichplough.org.uk, South Norwood, Streatham & Brixton - website: <http://streatthambrixtonchess.blogspot.com/>, Wallington & Carshalton

DARLINGTON & DISTRICT CHESS LEAGUE

Website: www.ddcl.org

President: A Green, 18 Yoredale Avenue, Darlington DL3 9AN. Tel: 01325 282907

Secretary: David Stothard, 17 Rydal Road, Ferryhill, Co. Durham DL17 8HE. Tel: 01740 655003, 0794 745240, Email: secretary@ddcl.org

*** DERBY & DISTRICT CHESS LEAGUE**

Secretary: J D Hoddy, 20 Hillcrest, Openwoodgate, Belper, Derbyshire DE56 0JF. Tel: 01773 825430, Email: hoddyjohn@aol.com

DONCASTER & DISTRICT CHESS ASSOCIATION

Secretary: G Boothman, 38 Markham Road, Edlington, Doncaster DN12 1DZ. Tel: 01709 860360

*** DUDLEY & DISTRICT CHESS LEAGUE**

Affiliated to the Worcestershire Chess Association

Secretary: E Horwill, 79 Enville Road, Wall Heath, Kingswinford, West Midlands DY6 0JX. Tel: 01384 273851

ECF Delegate: K G Humphreys, 82 Vernier Avenue, Kingswinford, W Midlands DY6 8SA. Tel: 01384 571486

Affiliated Clubs: Boldmere St Michaels (Formerly know as Kingstanding), Hagley - website: www.hagleychess.synthasite.com, Halesowen - website: www.halesowenchessclub.org.uk, Mercia, Stourbridge - website: www.stourbridgechess.force9.co.uk, Warley Quinborne - website: www.warleychess.org, Wolverhampton - website: www.wolverhamptonchessclub.org.uk

EAST LANCASHIRE CHESS ASSOCIATION

Website: www.elca.org.uk

Secretary: P Dickinson, 29 Fernlea Drive, Clayton-le-Moors, Lancs BB5 5TL. Tel: 01254 384563, Email: peter@dicki44.fsnet.co.uk

Affiliated Clubs: Blackburn, Burnley, Clitheroe, Crusaders, Great Harwood, Hawks, Knights United, Pendle, Rawtenstall, Stonyhurst College.

*** EXETER & DISTRICT LEAGUE**

Affiliated to Devon County Chess Association

Website: www.chessdevon.co.uk or www.exeterchessclub.org.uk/edcl

Hon Sec: Jonathan Davies, 15 East Grove Road, St Leonards, Exeter EX2 4LX. Tel: 07814 877652

ECF Delegate: Jonathan Davies (as above)

Affiliated Clubs: Exeter - website: www.exeterchessclub.org.uk, Exeter School, Exmouth, Isca Juniors, Met Office, Seaton, Sidmouth, Tiverton

*** HAMMERSMITH & DISTRICT CHESS LEAGUE**

Secretary: Michael Mackenzie, 90 Halford Road, Fulham SW6 1JX. Tel: 020 7385 4974, Email: michael.mackenzie5@btinternet.com

Affiliated Clubs: Hammersmith - website: www.hammerchess.co.uk, King's Head, Richmond, Willesden & Brent

HARROGATE EVENING CHESS LEAGUE

Founded 1979

Controller: G Marks, 33 Regent Avenue, Harrogate, Yorkshire HG1 4BD. Tel: 01423 524000, Email: wofferdog@britishlibrary.net

Back copies of 'The Bugle' available on request from Mr G Marks

Affiliated Clubs: Archbishops, Coliseum, Harrogate, Harrogate Renegades, Ilkley, Knaresborough, KOST, Otley

*** HEREFORDSHIRE CHESS LEAGUE**

Secretary: Alan Leary, Flat 3, 64 Eign Road, Hereford HR1 2RX. Tel: 01432 352235, Email: alan.leary@homecall.co.uk

Affiliated Clubs: Cathedral School, College of Technology, Hereford, Wiggin

*** HERTFORD & DISTRICT CHESS LEAGUE**

Honorary Secretary: Matthew Read, 86 Upperfield Road, Welwyn Garden City AL7 3LW. Tel: 07796 644633, Email: matt@chesscenter.com

Affiliated Clubs: Allenburys, Bishops Stortford - website: www.stortfordchess.co.uk, Hertford, Hoddesdon, Stevenage, Welwyn Hatfield Chess Forum - website: www.welhat-chess.org.uk

HERTFORDSHIRE CHESS ASSOCIATION LEAGUE

Secretary: John Leake, 57 Crabtree Lane, Harpenden, Herts AL5 5PX. Tel: 01582 624678, Email: john.leake@ntlworld.com

*** HILLINGDON BOROUGH LEAGUE**

Secretary: Nigel Colter, 20 Mount Drive, Harrow, Middlesex HA2 7RP. Tel: 020 8429 4922, Email: nigelcolter@yahoo.co.uk

Affiliated Clubs: Ealing, Greenford, Greenwood, Harrow - website: www.harrowchessclub.org.uk, Hatch-End, Hayes - website: www.hayeschessclub.co.uk, Pinner - website: www.pinnerchess.org

HUDDERSFIELD & DISTRICT CHESS ASSOCIATION

Website: www.geoffpeake.150m.com/Hudd-Chess-Assoc/Welcome.html

Secretary: G M Peake, Waverley, 5 Holt Lane, Holmfirth, West Yorkshire HD9 3BW. Tel: 01484 686349, Email: geoffpeake@rubberducker.f2s.com

Affiliated Clubs: Brighouse - website:

www.bardelang.f2s.com/chess/brighthousechess.htm, David Brown Gears, Dewsbury, Holme Valley, Huddersfield - website: www.huddersfieldchessclub.co.uk, Netherpton Family, The Chartist, Wakefield - website: www.patricksenior.co.uk

*** HULL & DISTRICT CHESS ASSOCIATION**

Website: www.hullchess.com

President: Mr M Butt

Vice President: Mr J Thompson

Treasurer: Mr S Thrower

Secretary: Mr M Ieronimo, 11, Ruskin Street, Hull HU3 6AG. Email: secretary@hullchess.com

League Secretary: Mr S Donoghue

Cup Controller: Mr S Donoghue

Congress Organiser: Mr M Ieronimo

Summer League Controller: Mr A Bettley

Grader: Mr J Griffiths (YCA)

Auditor: Mr G Reid

Publicity Officer: Mr J P Lawson

Executive Committee: Mr T Barwood, Mr D Sheppard, Mr I Major, Mr D Mills, Mr S McKay, Mr K Jones

Honorary Life Members: Mr J P Lawson, Mr DH Milton, Mr KM Milton, Mr ES Starkey, Mr RD Westra

Affiliated Clubs and Secretaries:-

Beverly: Mr D Gibson, 18 The Mount, Driffeld YO25 5JW. Tel: 01377 241571

Bridlington: Mr A L Skelton, 50 Cranbeck Close, 11 Thornton Road, West Hill, Bridlington. Tel: 01482 606005

Hull: Mr D Stothard, 23 Chanterlands Avenue, Hull HU5 3SS. Tel: 01482 851263, website: www.hullchessclub.com

St Andrews: Mr E Stamp, 28 Hudson Court, Hessle HU13 0HT. Tel: 01482 822284

Victoria Dock: Mr R Atkinson, 453 James Reckitt Avenue, Hull. Tel: 01482 794106

Walkington: Mr J G Andrews, 7 Lodge Cottages, Broadgate, Walkington, Beverley HU17 8RJ. Tel: 01482 861970

Willows: Mr S McKay, 68 Plimsoll Way, Hull HU9 1PW. Tel: 01482 580539, website: <http://beehive.thisishull.co.uk/default.asp?WCI=SiteHome&ID=7272&PageID=38745>

Withernsea: Mr J MacDonald Snr, 'Averina', Chayter Close, Hedon HU12 8PU. Tel: 01482 893945

Annual Events:

Hull Chess Congress (7-9 November 2008)

Maurice Brown Rapidplay (May 2009)

*** HUMBER LEAGUE**

Founded 1991-1992

Website: <http://beehive.thisishull.co.uk/HCL>

Secretary: Steve Donoghue, 24 Triton Road, Hull HU9 4HU. Tel: 01482 783505

Affiliated Clubs: Barton, Beverley, Goole, St Andrews, Sutton, Walkington

*** LANCASTER, MORECAMBE & DISTRICT CHESS LEAGUE**

Secretary: L Bland, 27 Cleveleys Avenue, Lancaster LA1 5HB. Tel: 01524 39447, Email: mr@bland.bbfree.co.uk

Affiliated Clubs: Arnside, Bare Village, Lancaster, Lancaster Dragons, Lancaster Royal Grammar, Lancaster University Staff, Morecambe

*** LEAMINGTON & DISTRICT LEAGUE**

Website: www.leamingtonchessleague.org.uk

Secretary: Colin Searle, 4 Sunderland Place, Wellesbourne, Warwick CV35 9LE. Tel 01789 840395, Email: searlec@gmail.com

ECF Delegate: Gordon Christie, 24 Norton Lane, Wythall, Birmingham B47 6HA. Tel: 01564 826354, Email: gordonsg.christie@zoom.co.uk

Affiliated Clubs: Banbury, Chipping Camden, Daventry, Kenilworth, Leamington - website: <http://chessclub.org.uk/leamington>, Nuneaton - website: www.nuneatonchess.org.uk, Olton, Rugby, Solihull, Stratford

*** LEEDS CHESS ASSOCIATION**

Website: www.leedschess.org.uk

President: M J Dow, 71 Cookridge Lane, Leeds LS16 7NE. Tel: 0113 267 3632, Email: mjdo@mjdow.entadsl.com

Chairman: Paul Clarke, 4 Pondfields Rise, Kippax, Leeds LS25 7NY. Tel: 0113 232 0177, Email: pclarkekippax@screaming.net

Vice Chairman: Ian Strickland, 7 Crosby Road, Leeds LS11 9LX. Tel: 0113 243 8629, Email: iandstrickland@aol.com

Treasurer: Steve Burton, 4 Osborne Court, Back Lane, Bramley, Leeds LS13 4BN. Tel: 0113 256 8157, Email: sburtonchess@aol.com

Secretary: Stuart Johnson, 97 Meagill Rise, Otley, West Yorkshire LS21 2EH. Tel: 01943 466847, Email: stuartm.johnson@virgin.net

Website Editor: Dylan Morgan, 121 Tynwald Drive, Leeds LS17 5NW. Tel: 0113 2306333, Email: Dylan.morgan@ntlworld.com

Affiliated Clubs and Secretaries:-

Alwoodley: Alwoodley Community Centre, The Avenue, Leeds 17 (Mon/Wed) Mike Dow. Tel: 0113 267 3632, website: www.alwoodleychessclub.org.uk

Leeds: North Leeds WMC, Beckett Street, Leeds LS9 (Wed) Anthony Ibbitson. Tel: 0113 387 4285, 07849 840044

Pudsey: The Halfway House Pub, Leeds & Bradford Road, Stanningley, Leeds LS28 (Mon/Wed) Mike Bramson, 52 Salisbury Street, Calverley, Leeds LS28 5PY. Tel: 0113 255 4291, Email: mbrams@aol.com, website: www.pudseychess.co.uk

Rose Forgrove: Roundhay Parochial Hall, 5 Fitzroy Drive, Oakwood, Leeds 8 (Wed) Clive Davies. Tel: 0113 268 8341, website: www.roseforgrovechessclub.org.uk

West Leeds: The Halfway House Pub, Leeds & Bradford Road, Stanningley, Leeds LS28 (Wed) Ian Strickland. Tel: 0113 243 8629

Yorkshire Copperworks: Gildersome Conservative Club, Street Lane, Gildersome, Morley, Leeds 27 (Wed) Mike Farley. Tel: 0113 293 5995

*** LONDON BANKS CHESS LEAGUE**

Hon. Secretary: Mike N Jones, 1 Tavistock Place, Chase Side, Southgate N14 4PN. Tel 020 8449 9082, Email: mike02@blueyonder.co.uk

Affiliated Clubs: Americans, Bank of England, Barclays Bank, HSBC, Royal Bank of Scotland, Standard Chartered Bank

*** LONDON CIVIL SERVICE, POST OFFICE AND MUNICIPAL CHESS LEAGUE**

Affiliated to the Civil Service Sports Council, the Civil Service Chess Association. Registered with the ECF via Game Fee

Website: www.cscl.org.uk

President: R Smith

Vice-Presidents: N Blades, E W Godly, I M Pheby, R J Pomeroy, C A Roeder, J M Sargent, K J Thurlow, J M G Toon

Chairman: I M Pheby

Vice-Chairman: R J Fries

Executive Committee: The above officers & N Fleming, P Efstathiou, T W Pelling, K J Thurlow & P Zammit

Honorary Secretary: Roland Smith, 54 Hayes Way, Beckenham, Kent BR3 6RS. Tel: 020 8658 6959, Email: roly_smith_chess@yahoo.co.uk

Honorary Treasurer: C Reeve, 3 Beechcroft Road, Orpington, Kent BR6 9NR. Tel: 01689 861224(h), Email: chris.reeve53@ntlworld.com

Senior Recorder: I M Pheby, 32 Tatnell Road, London SE23 1JY. Tel: 020 8699 0811, 07926 153713, Email: ian.pheby@tiscali.co.uk

Honorary Grader: D T Johnson, Flat 8, 21 Lee Terrace, London SE3 9TF. Tel: 020 8852 9753 (h), 020 7211 4258 (w), Email: dave.johnson3@dwp.gsi.gov.uk

Match Captain: vacant

Tournament Controllers:

Individual: D Gilbert

Blitz: N Blades

Honorary Auditor: L Edwards- Winser

Affiliated Clubs: Business & Innovation, DFEE (Education & Employment), Greater London Chess Club - website: www.glcc.org.uk, Health & Social Security, Home Office & Justice, Metropolitan Police, PHSO, Revenue & Customs, SPARTA, Treasury/Cabinet Office, UNATS

*** LONDON COMMERCIAL CHESS LEAGUE**

General Secretary: S Barr, 13 Ernest Close, Beckenham, Kent BR3 3JE. Tel: 020 8650 9736

Affiliated Clubs: BBC, Eastern Knights, Heath & Social Security, Home Office & Justice, Honorary Members Club, Metropolitan Police, Nalگو (Metropolitan District), Railways, Shell, West End District

*** THE MANCHESTER CHESS FEDERATION**

Website: www.manchesterchessfederation.co.uk

Secretary: Andrew Parry. Email: rockhopper_170@hotmail.com

MERSEYSIDE CHESS LEAGUE

Secretary: P Bond, End House, 31 Station Road, North Elmham, Dereham, Norfolk NR20 5HH. Tel: 01362 688917, Email: maltings007@hotmail.com

*** MID-SUSSEX CHESS LEAGUE**

Affiliated to the Sussex County Chess Association

Website: www.midsussexchess.org.uk

Enquiries: Mark Broom, Email: m.broom@sussex.ac.uk

NORFOLK CHESS LEAGUE

Secretary: J Charman, 2 Woodcock Close, Norwich NR3 3TW. Tel: 01603 460513, Email: jaygcee@ntlworld.com

NORTHAMPTONSHIRE SILVER KING CHESS LEAGUE

Secretary: Keith Ball, 259 Deeble Road, Kettering, Northants NN15 5HN. Tel: 01536 482238, Email: norchess@talktalk.net

*** NORTH CIRCULAR CHESS LEAGUE**

Affiliated to the SCCU

Website: www.users.globalnet.co.uk/~cernunos/ncc1.htm

Secretary: Gary Cook, 71 Chesterton Terrace, Plaistow, London E13 0BZ. Email: ncc1secretary@yahoo.co.uk

Affiliated Clubs: Barking, Barnet Elizabethans - website:

www.gtryfon.demon.co.uk/bcc, Chingford, Edmonton - website: <http://hometown.aol.co.uk/fritz7john/myhomepage/aboutme.html>,

Imperial Knights, Waltham Forest - website:

<http://uk.geocities.com/walthamforestcc/>, Wanstead & Woodford - website: www.johnphilpott.freeseve.co.uk/wanstead.htm

*** NORTH DEVON CHESS LEAGUE**

Affiliated to Devon County Chess Association

Secretary: R J Nash, 'Kolossi', Pottery Lane, Yelland, Barnstaple EX31 3EL. Tel: 01271 861175

Affiliated Clubs: Barnstaple, Ilfracombe

*** NORTH ESSEX CHESS LEAGUE**

Affiliated to Essex Chess Association

Website: www.btinternet.com/~johnelambert/

General Secretary: David J Millward, 32 Fir Tree Rise, Chelmsford CM2 9HS. Tel: 01245 258111, Email: david.millward@ukonline.co.uk

Affiliated Clubs: Baddow, Billericay, Braintree - website:

<http://ourworld.compuserve.com/homepages/pfhand/>, Chelmsford - website: <http://home.clara.net/killeen/chelmsfordchessclub>, Clacton, Colchester, Colchester Royal Grammar School, Dunmow, Kelvedon & Feering, Maldon, Stour Valley, Witham, Writtle

*** NORTH GLOUCESTER CHESS LEAGUE**

Treasurer: R Wilden, 'Helios', France Lynch, Stroud GL6 8LR. Tel: 01453 886655, Email: robert@helios.me.uk

*** NORTH STAFFORDSHIRE & DISTRICT CHESS ASSOCIATION**

Incorporated within the Staffordshire Chess Association

Website: www.northstaffsleaguechess.com

President: Roger Edwards, 490 Chell Heath Road, Chell Heath, Stoke-on-Trent ST6 6QD. Tel: 01782 818560

Chairman: Andrew Leadbetter, 12 Chesham Road, Stafford ST16 3JP. Tel: 01785 258043

General Secretary: Robert Milner, 411 Cheadle Road, Cheddleton, Leek, Staffordshire ST13 7BH. Tel: 01782 550112

Treasurer: William Armstrong, 6 The Heights, Leek, Staffordshire ST13 7LQ. Tel: 01538 371466, Email: wgarmstrong@aol.com

Results Secretary: Fred Spicer, 4 Argyll Close, Blythe Bridge, Stoke-on-Trent ST11 9LA. Tel: 01782 398014

Publicity/Website: Mark Whitby, 26 Marlborough Street, Fenton, Stoke-on-Trent ST4 3QE. 01782-410894, Email: markswitby@btinternet.com

Fixtures Secretary: Martyn Harris, 51 Chester Crescent, Westlands, Newcastle, Staffordshire ST5 3RR. Tel: 01782 612804, Email: martyn@orpheusmail.co.uk

Auditor: Robert Shaw

Committee: Julian Cook, Alan Paling, Bob Perry, Ian Bates

ECF Representative: Andrew Leadbetter

Affiliated Clubs and Secretaries:-

Alsager: Radway Green Sports and Social Club, Longview Avenue, Alsager, Stoke-on-Trent ST7 2EA. Tel: 01270 875065 (Thurs) Alan Thomason, 45 The Fairway, Alsager, Stoke-on-Trent ST7 2BD. Tel: 01270 875102, Email: alanthomason@btconnect.com, website: www.alsagerchessclub.co.uk

Cheddleton & Leek: Norbury House, Strangman Street, Leek, Staffordshire ST13 5DL (Fri) Ray Poole, 41 Barngate Street, Leek, Staffordshire ST13 8AP. Tel: 01538 387109, website: http://members.lycos.co.uk/cheddletonchess/

Fenton: New Penny, Goldenhill Road, Fenton, Stoke-on-Trent ST4 3DP. Tel: 01782-315522 (Mon) John Amison, 21 Langley Street, Basford, Stoke-on-Trent ST4 6EA. Email: kingsbest2003@yahoo.co.uk, website: www.fentonchessclub.co.uk

Hassell: Newcastle Bridge Club, 6 King Street, Newcastle, Staffordshire ST5 1EL. Tel: 01782 717231 (Fri) Eliot Green, 7 Windmill Close, Buerton, Crewe, Cheshire CW3 0DF. Tel: 01270 811617, Email: eliot.green@onetel.net

Holmes Chapel: Victoria Sports & Social Club, Victoria Avenue, Holmes Chapel, Cheshire CW4 7BE. Tel: 01477 535858 (Wed/Thurs) Ian W Bates, 9 Southlands, Holmes Chapel, Cheshire CW4 7EU. Tel: 01477 537589, Email: i.bates@lineone.net

Kidsgrove: Newchapel Working Men's Club, Pennyfields Road, Newchapel, Stoke-on-Trent ST7 4PN. Tel: 01782 782769 (Wed) Julian Cook, 63 Park Avenue, Kidsgrove, Stoke-on-Trent ST7 1BQ. Tel: 01782 776741, 07771 965955, Email: oggy@julian66.fsnet.co.uk, website: http://kidsgrovechessclub.tk

Macclesfield: Macclesfield Cricket Club, Victoria Road, Macclesfield, Cheshire SK10 3JE. Tel: 01625 424249 (Mon) Geoff Laurence, 38 Dalesford Crescent, Macclesfield SK10 3LF. Tel: 01625 262562, Email: GandL.Laurence@ntlworld.com, website: www.mymanchesteronline.co.uk/SiteAdmin.asp?UserSiteId=685

Meir: Royal British Legion Club, 197 Meir Road, Normacot, Stoke-on-Trent ST3 7JF. Tel: 01782 312346 (Mon) Bob Perry. Tel: 01782-385704, Email: robert.perry7@tesco.net

Newcastle: Newcastle Bridge Club, 6 King Street, Newcastle, Staffordshire, ST5 1EL. Tel: 01782 717231 (Wed) Alan Paling, 5 Northwood Cottages, Foxglove Lane, Newcastle, Staffordshire ST5 4BY. Tel: 01782 616257, Email: alanpaling@aol.com, website: http://mjh.orpheusweb.co.uk/nulcc/frame.htm

Stafford: St. Leonard's Sports & Social Club, St. Leonard's Avenue, Stafford ST17 4LX. Tel: 01785 272151 (Wed - not the 1st Wed in the month/Thurs) Andrew Leadbetter, 12 Chesham Road, Stafford ST16 3JP. Tel: 01785 258043, website: http://users.powernet.co.uk/rees/Clubs/staffordcc.htm

OXFORD & DISTRICT CHESS LEAGUE

Affiliated to Oxfordshire Chess Association

Website: www.oxfordfusion.com/oca

Chairman: Nick Martin, 27 Arbury Banks, Chipping Warden, Banbury, Oxon OX17 1LT. Tel: 01295 660249, Email: nicholas_martin@btopenworld.com

Secretary: George Spalding, 2 Hyde Road, Denchworth, Wantage OX12 0DR. Tel: 01235 868466, Email: g.h.spalding@rl.ac.uk

Treasurer: vacant

PETERBOROUGH CHESS LEAGUE

Secretary: W Gibbon, 77 Bardney, Orton Goldhay, Peterborough PE2 0QQ. Tel: 01733 232468

Affiliated Clubs: Bretton, Deacon's School, King's School, Orton, Peterborough, Peterborough City

* PORTSMOUTH & DISTRICT CHESS LEAGUE

Website: www.hampshirechess.co.uk

President: P J Eales, 7 Wild Cherry Way, Chandlers Ford SO53 4LW. Tel: 023 8027 4577, Email: peter.eales@emicassociates.co.uk

Vice-President: P Waller, 15 Tamella Road, Botley SO30 2NY. Tel: 01489 784846, Email: patrick.waller@btinternet.com

Treasurer: Matthew Ludbrook, 26 Grove Avenue, Gosport PO12 1JX. Tel: 023 9261 0437, Email: matt.ludbrook@emicassociates.co.uk

Secretary: J F Wheeler, 52 St Matthews Road, Cosham, Portsmouth PO6 2DL. Tel: 023 9237 9905, Email: John.Wheeler@care4free.net

Individual Championship: B V Cochran, 115 Prince Albert Road, Southsea PO4 9HT. Tel: 023 9273 8586

Cole Cup Controller: D A Cordner, 20 Winnington, Fareham PO15 6HP. Tel: 01329 221169

Match Captain: D R Tunks, 125 Rival Moor Road, Petersfield GU31 4HX. Tel: 01730 300158

ECF Delegate: J F Wheeler (as above)

Affiliated Clubs and Secretaries:-

Chichester: The Regnum Club, South Street, Chichester (Tues) P Wake, 68 Farnhurst Road, Barnham, Bognor Regis PO22 0JW. Tel: 01243 552627

Cosham: Cosham Community Centre, Wootton Street, Cosham (Thurs) Dave Cordner, 20 Winnington, Fareham PO15 6HP. Tel: 01329 221169

Emsworth: Emsworth Sports & Social Club, Havant Road, Emsworth (Thurs) Neil Harrison, 113 London Road, Cowplain, Waterlooville, Hampshire PO8 8XJ. Tel: 07776 291469, Email: asob05@dsl.pipex.com, website: www.chessclub.freeuk.com

Fareham: The Limes, 34 Catisfield Lane, Fareham (Tues) J A Coburn, 23 Mitre Court, Bishopsfield Road, Fareham PO14 1LN. Tel: 01329 221416 or P Waller. Tel: 01489 784846, website: www.farehamchess.org.uk

Gosport: Bury House Community Centre, Bury Road, Gosport (Fri) Matthew Ludbrook, 26 Grove Avenue, Gosport PO12 1JX. Tel: 023 9261 0437, Email: matt.ludbrook@emicassociates.co.uk

Portsmouth: Royal Naval Old Comrades Club, 86 Lake Road, Portsmouth (Wed) B V Cochran, 115 Prince Albert Road, Southsea PO4 9HT. Tel: 023 9273 8586

SCUNTHORPE & DISTRICT CHESS ASSOCIATION

Secretary: R Stokes, 2 Castle Drive, Epworth, Doncaster DN9 1SL

Affiliated Clubs: Appleby Frodingham, Barton upon Humber, Bottesford

* SHEFFIELD & DISTRICT CHESS ASSOCIATION

Established 1883

Website: www.sheffieldanddistrictchess.org.uk

President: Mike Smith, 10 Parkside View, Chesterfield S41 8WE. Tel: 01246 277499, Email: mike.d.smith@talktalk.net

Chairman: Mike Brumby, 67 King Ecgbert Road, Totley Rise, Sheffield S17 3QR. Tel: 0114 236 5676, Email: mikebrumby@talktalk.net

Treasurer: Mike Brumby (as above)

General Secretary: W Ward, 60 Todwick Road, Sheffield S8 0NR. Tel: 0114 250 8656, Email: bill@petcompany.co.uk

Yorkshire Grader: Jon Griffith, 22 Whin Road, York YO24 1JZ. Tel: 01904 705752, Email: jon@chessnuts.org.uk

Affiliated Clubs and Secretaries:-

Aughton: Swallownest, Miners' Welfare Club, Rotherham Road, Sheffield S26 4UR (Wed) P Swanson, 21 Manvers Road, Swallownest, Sheffield S26 4UB. Tel: 0114 287 2748, Email: peter.swanson@yahoo.co.uk

Barnby Dun Bishops: White Hart, High Street, Barnby Dun, Doncaster (Wed) Robert Murray, The Old Chapel, Fenwick, Near Doncaster DN6 0EZ. Tel: 01302 700937, Email: robert@murray.wanadoo.co.uk

Barnsley: Rising Sun Inn, 104 Sheffield Road, Barnsley S70 1HY (Mon/Thurs) Neil Todd, 18 Keresforth Road, Dodworth, Barnsley. Tel: 01226 205961, 07916 165250, Email: neiltodd@talktalk.net

Chesterfield: The Spital Hotel, Spital Lane, Chesterfield (Mon) Dave Latham, 541 Chatsworth Road, Brampton, Chesterfield, Derbyshire S40 3JS. Tel: 01246 569494, Email: dmlatham@fsmail.net

Clay Cross: Pilsley Miners' Welfare, Rupert Street, Pilsley, nr Clay Cross (Tues) Paul Williams, 24 Ashover Road, Tupton, Chesterfield S42 6HJ. Tel: 01246 866370, Email: paul.williams@chesterfield.gov.uk

Darnall & Handsworth: Darnall Liberal Club, Irving Street, Darnall, Sheffield. Tel: 0114 244 2144 (Wed) Bob Lindsay, 8 Broadlands Close, Owlthorpe, Sheffield S20 6SY. Tel: 0114 247 7988, Email: Robert@lindsay00.fsnet.co.uk

Ecclesall: The Abbey, 944 Chesterfield Road, Sheffield S8 0SH. Tel: 0114 274 5374 (Wed) Dr P W Hempson, 135 Long Line, Sheffield S11 7TX. Tel: 0114 236 9230, Email: hempsonat135@aol.com

Nomads: The Harlequin, on Nursery Street, just off The Whicker (Wed) J Hamm, 12 Holtwood Road, Sheffield S4 7BA. Tel: 0114 275 5934, Email: jeremyhamm@blueyonder.co.uk, website: www.sheffieldnomads.co.uk

Phoenix: The Bridge Inn, London Road, (at the junction with Gleadless Road), Sheffield. Tel: 0114 258 5257 (Thurs) J Mercy, 3 Linden Court, Endcliffe Vale Road, Sheffield S10 3DT. Tel: 0114 268 3803, website: <http://freespace.virgin.net/john.knight/Phoenix.html>

Rotherham: Nellie Dene's, Greasborough Road, Rotherham (Wed) Paul Rogers, 4 Blyth Road, Maltby, Rotherham S66 8JD. Tel: 01709 817465

Rotherham Juniors: Sitwell Junior School, Grange Road, Rotherham. Tel: 01709 531867 (Fri) A Coupe, 81 Hungerhill Road, Kimberworth, Rotherham. Tel: 01709 551532, 07791 609262, Email: ycapunorg@aol.com

Sheffield Area Schools Chess Association: Handsworth Christian School, 231 Handsworth Road, Sheffield S13 9BL (Mon) J A Fryer, 322 Ringinglow Road, Sheffield S11 7PY. Tel: 0114 230 1697, 07763 938623

Sheffield Deaf: Sheffield Deaf Sports & Social Club, 105 Grange Crescent, Sheffield S11 8AZ (Fri) D Whiston, 77 Hammerton Road, Sheffield S6 3HQ. Text Phone: 0800 959598, Fax: 0114 231 4416, Email: davidwhiston@uk2.net

Sheffield University: 197 Club, 197 Brook Hill, Sheffield S3 7HG (Thurs) Mithun Chakravorty. Tel: 07908 836248, Email: Mith007@hotmail.com, website: www.shef.ac.uk/chess

Stannington: New Barrack Tavern, 601 Penistone Road, Sheffield S6 2GA. Tel: 0114 234 9148 (Mon) P South, 19 Stannington Glen, Stannington, Sheffield S6 6NA. Tel: 0114 285 2777, Email: phil@stannington.org, website: www.stannington.org

Wombwell: Wombwell Working Mens Club, 25 Station Road, Wombwell, Barnsley S73 0BJ. Tel: 01226 752181 (Thurs) Brian England, 2 Cemetery Road, Mexborough S64 9PN. Tel: 01709 577467, Email: bcengland@blueyonder.co.uk

Woodseats: The Abbey, 944 Chesterfield Road, Sheffield S8 (Mon) Dave Cook, 27 Elstree Road, Base Green, Sheffield S12 2JB. Tel: 0114 239 4223, Email: david@cook99.wanadoo.co.uk

Worksop: The Horseshoe, Kilton Hill, Worksop, Notts S81 0AZ (Wed) Cliff Briggs, 10 Hemmingfield Road, Worksop S81 0NX. Tel: 01909 481704

*** SHEFFIELD & DISTRICT WORKS SPORTS ASSOCIATION - CHESS SECTION**

Secretary: John H T Eddershaw, 4 George Woodfindin Almshouses, Ecclesall Road, Sheffield S11 8QA. Tel: 0114 266 4151

Affiliated Clubs: Aurora (Firth Rixson), Department for Education & Skills (DfES), Dormer Tools, HSBC Bank, Outokumpu, Three Cranes, Yorkshire Water

*** SOUTHAMPTON CHESS LEAGUE**

Secretary: Malcolm Clarke, 9 Cherry Tree Court, Eastleigh SO50 9SN. Tel: 02380 615903

Affiliated Clubs: Andover, Passed Pawn, Eastleigh Rail (formerly Stoneham Park), Ordnance Survey, Ringwood, Sailsbury, Southampton, Southampton University, Winchester, Winchester College

*** SOUTHEND & DISTRICT CHESS LEAGUE**

Website: <http://myweb.tiscali.co.uk/southendchess/Directory.html>

General Secretary: Peter Chapman, 148 Westbourne Grove, Westcliff-on-Sea, Essex SS0 9TY. Tel: 01702 352116, Email: chapmanpeter@blueyonder.co.uk

Affiliated Clubs: Basildon, Customs, Rayleigh, Shell, Southend-on-Sea - website: www.southendchessclub.co.uk, Westcliff

*** SOUTH TYNE CHESS LEAGUE**

Website: www.cumbriachess.org.uk

Secretary: Syd Cassidy, Austin Friars School, Carlisle CA3 9PB. Tel: 01228 528042, Email: sydcassidy@austinfriars.cumbria.sch.uk

*** SOUTH WEST SUSSEX CHESS LEAGUE**

Affiliated to Sussex County Chess Association

Website: www.swschess.co.uk

Secretary: Donald Close, 18 Wychwood Close, Bognor Regis, West Sussex PO21 4DW. Tel: 01243 267037

Affiliated Clubs: Bognor & Arun - website: www.bognorandarunchessclub.co.uk, Chichester, Emsworth - website: www.chessclub.freeuk.com, Worthing

*** STOCKPORT & DISTRICT CHESS LEAGUE**

Website: www.stockportchess.co.uk

Secretary: Chris Guffogg, 7 Oak Cottage, Styal, Wilmslow SK9 4JQ. Tel: 01625 528875

Affiliated Clubs: Altrincham & Hale, Bramhall, Chorlton, Denton, East Cheshire - website: <http://myweb.tiscali.co.uk/eastcheshirechess/>, High Peak - website: <http://uk.geocities.com/gartman@btinternet.com>, Holmes Chapel, Macclesfield, Marple & District - website: www.marple-uk.com, Stockport, Wilmslow - website: <http://website.lineone.net/~robin.warhurst/wcc/index.htm>

SUFFOLK CHESS LEAGUE

Website: <http://uk.geocities.com/johnelambert@btopenworld.com/suffolk.htm>

Secretary: John Lambert, Birchwood, Love Lane, Brightlingsea, Essex CO7 0QQ. Tel: 01206 304228, Email: johnelambert@btinternet.com

*** SURREY BORDER LEAGUE**

Affiliated to the ECF

Website: www.borderleague.org.uk

Chairman: Ken Coates, 5 Falcon Way, Yateley, Hants GU46 6NY. Tel: 01252 683554, Email: ken.coates@gemhadar.co.uk

Secretary: John Watts, 2 Keats Gardens, Fleet, Hants GU51 3YY. Tel: 01252 628848, Email: j.watts53@btinternet.com

Treasurer: Ian Thompson, 33 Coxmoor Close, Church Crookham, Fleet, Hants GU52 6ES. Tel: 01252 620361, Email: ian@coxmoor.fsnet.co.uk

Fixtures Coordinator: Tim Chapman. Tel: 01252 455141 (w), Email: timchapman@instantemail.t-mobile.co.uk

Website Manager: John Upham, 51 Prospect Road, Cove, Farnborough GU14 8NT. Tel: 01252 514372, Email: john.upham@zen.co.uk

League Arbiter: Julien Shepley. Tel: 01483 473643, Email: jmshepley@bigfoot.com

League Grader: Ian Thompson (as above)

ECF Delegate: Mike Adams, 10 New House Farm Lane, Wood Street Village, Guildford GU3 3DD. Tel: 01483 233324, Email: mike@wood-street.fsnet.co.uk

Club Representatives on the Executive Committee: Colin Lyne (Camberley), Clive Frostick (Farnham), Peter Horlock (Godalming), Trevor Jones (Guildford), Stuart Bates (Fleet & Farnborough)

Affiliated Clubs and Secretaries:-

Ashtead: Peace Memorial Hall, Woodfield Lane, Ashtead KT21 2BE (Tues) Dan Rosen, 20 Danehurst Court, Alexandra Road, Epsom KT17 4BY. Tel: 01372 728740, Email: dbr2007@danrosen.plus.com, website: www.ashteadchessclub.org

Basingstoke: Maydene, Sherbourne Road, Basingstoke RG21 5TG (Wed) J H French, 31 Brocas Drive, South View, Basingstoke RG21 2LS. Tel: 01256 472537, Email: joefrench33@msn.com

Camberley: Baptist Church, Frimley Road, Camberley GU15 3EN (junction to A30 London Road) (Tues) Catriona Meechan, 20 Yockley Close, Camberley GU15 7QH. Tel: 01276 62287, Email: freakycat44@msn.com, website: www.camberleychess.co.uk

Crowthorne: Mathematics Dept, Wellington College, Crowthorne, Berks RG45 7PU (Mon) Peter Larwood, 3 Trust Close, Hook, Hants RG27 9TU. Tel: 01256 763981, Email: peter.larwood@btinternet.com

Farnham: Liberal Club, South Street, Farnham, Surrey GU9 7RP (Mon) Clive Frostick, 9 Gorse Lane, Farnham, Surrey GU10 4SD. Tel: 01252 716511, Email: clive.frostick@ipsos.com, website: www.farnhamchess.org.uk

Fleet & Farnborough: Cody Sports & Social Club, Pyestock, Farnborough, Hants GU14 0LS (Tues) Stuart Bates, 36 Fir Tree Way, Fleet, Hants GU52 7NB. Tel: 01252 621141, Email: bates.s@sky.com, website: www.fleetchessclub.org.uk

Godalming: Broadwater Park Community Centre, Summers Road, Farncombe, Surrey GU7 3BH (Thurs) Mike Lord, 41 Beckingham Road, Guildford, Surrey GU2 8BT. Tel: 01483 505825, Email: michaelj.lord@btopenworld.com

Guildford: Guildford Institute, Ward Street, Guildford, Surrey GU1 4LH (Mon/some Thurs) Mike Adams, 10 New House Farm Lane, Wood Street Village, Guildford, Surrey GU3 3DD. Tel: 01483 233324, Email: mike@wood-street.fsnet.co.uk, website: www.guildfordchess.fsnet.co.uk

Reading: New Hope Centre, 95 York Road, RG1 8DU (Thurs) John Roper, 8 Dark Lane, Tilehurst, Reading RG31 6RA. Tel: 01189 421262, Email: R.Roper@sky.com

Sandhurst: Baptist Church Hall, Frimley Road, Camberley, Surrey GU15 3EN (Thurs) Alec Aslett, 1 Cornbunting Close, College

Town, Sandhurst GU47 0XZ. Tel: 01344 761075, Email: ajaslett@yahoo.co.uk, website: www.sandhurstchessclub.co.uk
Wellington College: Mathematics Dept, Wellington College, Crowthorne, Berks RG45 7PU (Thurs) John Rawlinson. Tel: 01344 444003, Email: jcr@wellingtoncollege.org.uk
Woking: Lawn Tennis & Croquet Club, Pine Road, Hook Heath, Woking, Surrey GU22 0DX (Thurs) John Thorogood, 5 Trentham Crescent, Old Woking, Surrey GU22 9EW. Tel: 01483 762531, Email: jtgood@shyvers.com, website: www.wltcc.org.uk

* THAMES VALLEY CHESS LEAGUE

Website: www.thamesvalleychess.org

Chairman: D White, 64 Gordon Avenue, St Margarets, Twickenham, Middlesex TW1 1NQ. Tel: 020 8892 6834, Email: david.white@jestons.co.uk

Treasurer: D Morant, 141 Raeburn Avenue, Surbiton, Surrey KT5 9DD. Tel: 020 8390 3468, Email: djmorant@hotmail.com

Secretary: A R Marshall, 67 Dorchester Way, Harrow, Middlesex HA3 9RD. Tel: 020 8933 2268, Email: alan-marshall@sky.com

Adjudication Secretary: A W Smith, 55 York Road, Windsor, Berkshire SL4 3PA. Tel: 01753 861947

Grader: A R Marshall (as above)

ECF Delegate: N W Dennis, Boundary House, 230 Greys Road, Henley on Thames, Oxfordshire RG9 1QY. Tel: 01491 576052, Email: nigelwdennis@btinternet.com

Affiliated Clubs and Secretaries:-

Ealing: Royal Harvester PH, Boston Manor Road, Hanwell, Middlesex W7 (Thurs) David Ebbett, 18 Rosebery Gardens W13 0HD. Tel: 020 8997 7872, Email: davidebbett@yahoo.co.uk, website: www.ealingchessclub.co.uk

Eton College: Justin Moston. Email: j.moston@etoncollege.org.uk

Hammersmith: Lytton Estate Community Hall, North End Crescent, London W14 8TE (Mon) John White, 87 Sherwood Avenue, Greenford, Middlesex UB6 0PQ. Tel: 020 8422 1445, Email: whitehu@waitrose.com, website: www.hammerchess.co.uk

Harrow: Victoria Hall, Sheepcote Road, Harrow, Middlesex (Thurs) A R Marshall, 67 Dorchester Way, Harrow, Middlesex HA3 9RD. Tel: 020 8933 2268, Email: alan-marshall@sky.com, website: www.harrowchessclub.org.uk

Hayes: Hayes and Harlington Community Centre, Albert Road, Hayes, Middlesex (Tues) Peter Lord, 4 Villier Street, Uxbridge, Middlesex UB8 2PU. Tel: 01895 236973, Email: peter-lord@tiscali.co.uk, website: www.hayeschessclub.co.uk

Hounslow: Lord Palmerston PH, Staines Road, Hounslow, Middlesex (Mon) David White, 64 Gordon Avenue, St Margarets, Twickenham, Middlesex TW1 1NQ. Tel: 020 8892 6834, Email: david.white@jestons.co.uk

Kingston: Friends Meeting House, Eden Street, Kingston, Surrey (Mon) Nick Grey, 156 Dunston Road, Battersea SW11 5YB. Tel: 020 7228 7123, Email: nickdgrey@yahoo.co.uk

Maidenhead: St Luke's Parish Centre, 26 Norfolk Road, Maidenhead, Berks (Mon) Eoin Sharkey, 27 Purfield Drive, Wargrave, Berkshire RG10 8AP. Tel: 0118 940 2510, Email: eoinsharkey@mac.com

Meadhurst: Meadhurst Sports Club, Chertsey Road, Sunbury on Thames, Middlesex (Mon) Ian Gamble, 19 Wolsey Road, Sunbury on Thames, Middlesex. Tel: 01932 789054, Email: ija_gamble@hotmail.co.uk

Richmond: The Church Hall at Christchurch, Station Road, Teddington TW11 (Thurs) Chris Baker, 68 Court Hill, Sanderstead, Croydon, Surrey CR2 9NA. Tel: 020 8651 3771, Email: chrisbbaker@tiscali.co.uk

Staines: Staines Ex-Service Men's Club, 6 Laleham Road, Staines (Mon) Derek McGovern, 9 Hummer Road, Egham, Surrey TW20 9BW. Tel: 01784 435054, Email: derek.mcgovern@metronetrail.com

Surbiton: Fircroft, 96 Ditton Road, Surbiton (Wed) Chris Torrero, 27 Clayton Road, Chessington, Surrey KT9 1ND. Email: secretary@surbitonchessclub.co.uk, website: www.surbitonchessclub.co.uk

Wimbledon: Trinity Road Club, 2 Trinity Road, Wimbledon, Surrey (Mon) Trevor Brugger, Maple House, 174 Foxley Lane, Purley, Surrey CR8 3NF. Tel: 020 8407 5123, Email: trevorbrugger@hotmail.co.uk, website: www.wimbledonchessclub.4t.com

* THANET CHESS LEAGUE

Affiliated to Kent County Chess Association

Secretary: John Clarke, 61 Approach Road, Cliftonville, Margate CT9 2AP. Tel: 07886 225014, Email: jlclarke9@yahoo.co.uk

Affiliated Clubs: Birchington, Bridge, Broadstairs, Folkestone, Herne Bay, Margate, Ramsgate, Sandwich, Thanet Sunday Club, Whitstable, Woodnesborough

* TORBAY CHESS LEAGUE

Founded 1957. Affiliated to Devon County Chess Association

Website: www.chessdevon.co.uk

Hon Sec: John Doidge, 40 Templers Road, Newton Abbot TQ12 2AX.

Tel: 01626 368768, Email: jedoidge@blueyonder.co.uk

Affiliated Clubs: Brixham, Newton Abbot, Plymouth, South Hams, St. Marychurch, Teignmouth, Torquay Boys' Grammar School, Totnes

* WARRINGTON & DISTRICT CHESS LEAGUE

Website: www.wdcl.co.uk

Secretary: Richard Hughes, 34 Highfield Avenue, Appleton, Warrington WA4 5DU. Tel: 07962 225 564, Email: hughes.r@btinternet.com

Affiliated Clubs: Atherton - website: www.athertonchess.org.uk, Culcheth, Formby - website: www.freewebs.com/formbychessclub, Northwich, Ormskirk - website: www.ormskirkchess.org.uk, Padgate - website: www.padgatechessclub.co.uk, Penketh & Sankey - website: <http://penkethchess.atspace.com>, Runcorn, St Helens - www.sthelenschessclub.co.uk, Warrington Central, Whitley, Widnes, Wigan-Knights - website: www.wiganknightschessclub.co.uk, Winwick

* WIRRAL CHESS LEAGUE

Website: www.wallaseychess.btinternet.co.uk/wirral_league.htm

Secretary: David Farley, 41 Ashford Road, Meols, Wirral CH47 5AN.

Tel: 0151 632 4761, 07811 227752, Email: wirralsecretary@btinternet.com

Affiliated Clubs: Buckley Mold, Caergwrle Derby Arms, Capenhurst, Chester - website: www.chesterchess.co.uk, Frodsham - website: <http://myweb.tiscali.co.uk/frodshamchessclub/>, Formby, Hoylake, Pensby, Wallasey - website: www.wallaseychess.btinternet.co.uk, Wrexham

* WOLVERHAMPTON & DISTRICT CHESS LEAGUE

Founded 1945. Affiliated to Staffordshire Chess Association

Website: <http://users.powernet.co.uk/rees/wdcl/>

President*: F Wood, 51 Sytch Lane, Wombourne, Wolverhampton WV5 0LB. Tel: 01902 326272

Deputy President*: Steve Wilcox, 38 Heath Road, New Invention, Willenhall, West Mids WV12 5EW. Tel: 01922 403942

Secretary*: M Groombridge, 18 Bernard Street, Walsall WS1 2LE. Tel: 01922 638323

Treasurer*: R Thompson, Damson Cottage, 22 Marsh Road, Edgmond, Newport TF10 8EP. Tel: 01952 812054

Records Secretary*: D Laight, 62 Oaken Park, Codsall, Wolverhampton WV8 2BW. Tel: 01902 845230.

Tournament Sec.*: K G Humphreys, 82 Vernier Avenue, Crestwood Park, Kingswinford, West Mids DY6 8SA. Tel: 01384 571486

Publicity Officer*: vacant

Auditor: D W Perks

Executive Committee: comprises Officers marked *, and has co-optive powers.

Rules & Disputes Sub-Committee: comprises members of the Executive Committee and these three elected members:- A Leadbetter; B Lewis; D Perks

Bulletin Editor: M Savin, 11 Highfield Way, Aldridge, Walsall WS9 8XR. Tel: 01922 456240

Staffs Reps: D W Perks, 21 Horton Close, Sedgley, Dudley DY3 3TL. Tel: 01902 67890 (h); 01676 526601 (w) and F Wood (above)

ECF Representative: A Leadbetter, 12 Chesham Road, Stafford ST16 3JP. Tel: 01785 258043

Webmaster: M J Rees, 40 Clent View Road, Bartley Green, Birmingham. Tel: 0121 680 9663, Email: lbscc@blueyonder.co.uk

Affiliated Clubs and Secretaries:-

Boldmere St. Michaels: Boldmere St. Michael's Football Club, Church Road, Boldmere (Wed) Mike Biddle, 295 Perry Wood Road, Great Barr B42 2BN. Tel: 0121 358 2174

Brewood Chess Circle: St Mary's Church Hall, Wharf Lane, Brewood, Staffs (Tues) Andrew P Davies, The Penthouse, Shutt Green Lane, Brewood, Staffs ST19 9LX. Tel: 01902 850915, Email: brewood.chess@lineone.net, website: www.brewood.chess.btinternet.co.uk

Bushbury: Bushbury Community Centre, Northwood Park Road, Wolverhampton (Wed) Phil Staley, 50 Spring Hill Lane, Penn, Wolverhampton WV4 4SP. Tel: 01902 339583, Email: phillip@staley2892.freeseve.co.uk

Halesowen: Lighthouse Pub, 153 Coombs Road, Halesowen (Tues) John Southcote, 30 Westbury Road, Edgbaston B17 8JH. Te: 0121 429 1518, website: www.halesowenchessclub.org.uk

Kidderminster: Habberley Social Club, Truro Drive, Habberley, Kidderminster, Worcs DY11 6DN (Wed) Maurice Bissell, 5 Bittern Wood Road, Kidderminster, Worcs DY10 4EG. Tel: 01562 754359

Lichfield: The Guild Room, Bore Street, Lichfield (Thurs) David Short (General Sec), 168 Walsall Road, Lichfield WS13 8AH. Tel: 01543 304212, Email: davidm.short@ntlworld.com, website: www.lichfieldchess.org.uk

Mercia: Sedgley Ex-Serviceman's Club, The Walk, Sedgley (Tues) Barry R Smith, 16 Fair Oaks Drive, Great Wyrley WS6 6HA. Tel: 01922 413309

Northfield Checkmates: St. George's Church Centre, Bridge Street West, Newtown, Birmingham (Mon) Mike Rees, 40 Clent View Road, Bartley Green, Birmingham. Tel: 0121 680 9663, Email: lbscc@blueyonder.co.uk

Rugeley: Lea Hall Social Club, Sandy Lane, Rugeley, Staffs (Tues) Alan Dobson, 125 Bower Lane, Rugeley, Staffs. Tel: 01889 583042

Rushall: Black Horse Pub, corner of Harden Road/Bloxwich Road, Leamore, Walsall (Mon) Steve Wilcox, 38 Heath Road, New Invention, Willenhall, West Mids WV12 5EW. Tel: 01922 403942, website: www.freewebs.com/rushallchessclub/

Shifnal & Telford: The Nedge Tavern, Stirchley Avenue, Telford (Wed) Richard Thompson, Damson Cottage, 22 Marsh Road, Edgmond, Newport, Shrops TF10 8EP. Tel: 01952 812054, 07850 375826, Email: richardg.thompson@btinternet.com

St Georges: St. George's Church Centre, Bridge Street West, Newtown, Birmingham (Mon) Chris Griffin, 27 Wroxall Road, Solihull B91 1DR. Tel: 0121 704 2721, Email: chrisgriffin@btinternet.com

Stafford: St. Leonard's Sports & Social Club, Stafford ST17 4LX (Wed) Andrew Leadbetter, 12, Chesham Road, Stafford ST16 3JP. Tel: 01785 258043, Email: Jo.leadbetter@Btopenworld.com

Stourbridge: Stourbridge Institute, Market Street, Stourbridge (Wed) Dave Scriven, 5 Hyatt Sqare, Brierley Hill, West Mids DY5 3LF. Tel: 01384 423642, website: www.stourbridgechess.force9.co.uk

Walsall Kipping: Pleck Working Men's Club, Scarborough Road, Walsall (Thurs) Mike Groombridge, 18 Bernard Street, Walsall WS1 2LE. Tel: 01922 638323, website: www.walsallkipping.co.uk

Warley Quinborne: Midland Red Social Club, Wolverhampton Road South (Thurs) John Fahy, 191 Balden Road, Harborne, Birmingham B32. Tel: 0121 429 9347, Email: fahy@baldenroad.freeseve.co.uk, website: www.warleychess.org

West Bromwich: West Bromwich Labour Club, Sandwell Road, West Bromwich, West Mids (Mon) Geoff Wesson, 5 Roberts Road, Friar Park, Wednesbury. Tel: 0121 556 6770

Wolverhampton: Wolverhampton West End W.M.C., Merridale Street West, Wolverhampton (Thurs) B Lewis, 31 Gandy Road, Willenhall, West Midlands WV12 5UG. Tel 01922 479845, website: www.wolverhamptonchessclub.org.uk

*** WOLVERHAMPTON & DISTRICT SUMMER CHESS LEAGUE**

Secretary: B Lewis, 31 Gandy Road, Willenhall WV12 5UG. Tel: 01922 479845

*** WORCESTER & DISTRICT CHESS LEAGUE**

Affiliated to Worcestershire Chess Association

President: M D Bissell, 5 Bitternwood Road, Kidderminster DY10 4EG. Tel: 01562 60146

Affiliated Clubs: Droitwich, Greenlands, Headless Cross, Kidderminster, Malvern, Redditch, St Johns (Worcester), Worcester City

*** YORK & DISTRICT CHESS ASSOCIATION**

Secretary: Owen Robson, 4 Dudley Street, York YO31 8LP. Tel: 07742 001828, Email: owenwharobson@yahoo.co.uk

Affiliated Clubs: Lady Anne Middleton, Minster Inn, Nowhere Men, Scarborough Shepherds, University of York - website: <http://www-users.york.ac.uk/~socs155/>, York Railway Institute - website: www.yorkrichess.co.uk

YORKSHIRE CHESS ASSOCIATION LEAGUE

Website: www.yorkchess.co.uk

Secretary: Ihor Lewyk, 1 Garden View, Bingley BD16 3LL. Tel: 01274 567559, Email: ihor13@tiscali.co.uk

OTHER BRITISH ISLES NATIONAL BODIES

CHESS SCOTLAND

Founded 1884. Affiliated to the Federation Internationale des Echecs.

Website: www.chessscotland.com

President: Donald Wilson. Email: president@chessscotland.com

GUERNSEY CHESS FEDERATION

Affiliated to the Federation Internationale des Echecs

Website: www.guernseychessfederation.org.gg

Secretary: Fred Hamperl, Peebles, Rue des Bailleuls, St Andrews, Guernsey GY6 8XB. Tel: 01481 239088, 07781 139088, Email: hamperfred@hotmail.com

IRISH CHESS UNION

Founded 1912. Affiliated to the Federation Internationale de Echecs 1993

Website: www.icu.ie

Secretary: Alan MacDonagh. Email: secretary@icu.ie

ISLE OF MAN CHESS ASSOCIATION

Website: <http://isleofmanchess.7p.com>

Secretary: D J Hooper, Holly House, Glen Rushen Road, Glen Maye, Isle of Man IM5 3BA. Tel: 01624 843824

ECF Representative: Dennis B Hemsley, 3 Links Avenue, Port St Mary IM9 5EY. Tel: 01624 833742, Fax: 01624 833583

JERSEY CHESS FEDERATION

President: Tony Fulton, La Quatrieme, L' Etacq, St. Ouen, Jersey JE3

2FG, Channel Islands. Tel: 01534 814814, 814749, Fax: 01534

814818, 814815, Email: tonyfultonjersey@yahoo.co.uk

ULSTER CHESS UNION

Website: www.ulsterchess.org

Secretary: Drew Ferguson, 11 Sinclair Road, Bangor BT19 1PF. Tel: 028 91457248, Email: drew@ulsterchess.org

WELSH CHESS UNION

Affiliated to the Federation Internationale des Echecs

Website: www.welshchessunion.co.uk

Executive Director: Wilf Arnold, 3 Norfolk Close, Greenmeadow, Cwmbran, Gwent NP44 5HJ. Tel: 01633 483839, Email: wilf@linegold.demon.co.uk

OTHER ORGANISATIONS



BRAILLE CHESS ASSOCIATION

Founded 1932. Affiliated to the ECF and the British Federation for Correspondence Chess

Website: www.braillechess.org.uk

Email: customerservices@braillechess.org.uk

Chairman: Alec Crombie MBE, 'Elton House', 47 High Street East, Uppingham LE15 9PY. Tel: 01572 822280

Secretary: Norman Wragg OBE, 2 Chorley Avenue, Fulwood, Sheffield S10 3RP. Tel: 0114 230 5995, Email: n.wragg@braillechess.org.uk

Website Co-ordinator: Chris Ross, Email: c.ross@braillechess.org.uk

Publicity Officer: Stan Lovell, 28 Gosforth Avenue, Redar TS10 3LL. Tel: 01642 775668, Email: stan.lovell@tiscali.co.uk

Membership is open to visually impaired people. Associate membership is open to sighted supporters.

Its aims and objectives are to encourage and support the playing of chess by blind and partially sighted people; to improve their chess playing techniques and to have their voice heard in the world of chess. Activities include the organisation of over the board tournaments for players of all strengths and participation in international events and chess holidays. The Association organises postal competitions in which moves are sent either in Braille, on tape or by Email; manages a programme of junior development; runs a library of chess material in accessible formats; offers an advice service on chess matters including chess computers and software suitable for use by blind people; keeps members informed by quarterly newsletter available in Braille, print, large print, tape and Email.

Annual subscription: Members and Associate Members £7.00; Life Membership - £70.00. Visually impaired people under the age of 25, ordinarily resident in the UK receive free Membership, free entry into events run by the BCA, and other concessions.

BRITISH CHESS EDUCATIONAL TRUST (BCET)

Nominations for awards to the Secretary: David Jarrett, c/o ECF Office, Battle

BRITISH CHESS PROBLEM SOCIETY

Affiliated to the ECF

Website: www.theproblemist.org

President: C J A Jones

Vice President: M McDowell

Hon Secretary: C J A Jones, 11 Severn Grange, Ison Hill Road, Henbury, Bristol BS10 7QA. Tel: 0117 950 1292, Email: cjajones1@yahoo.co.uk

Hon Treasurer: R T Lewis, 16 Cranford Close, Woodmancote, Cheltenham, Glos GL52 9QA. Tel: 01242 672865

Membership enquiries: C J A Jones (as above)

Editor, *The Problemist*: J M Rice, 9 Manor Crescent, Surbiton, Surrey KT5 8LG. Email: jmr.64@tiscali.co.uk

Controller, Winton Capital British Chess Solving Championship: B D Stephenson, 9 Roydfield Drive, Waterthorpe, Sheffield S20 7ND. Email: bstephens@freeuk.com

Delegate, FIDE Permanent Commission for Chess Compositions: P S Valois

BRITISH WOMEN'S CHESS ASSOCIATION

Affiliated to the ECF

Website: www.bwchess.org.uk

Treasurer: Evelyn Flint, Grove Farm, Bekeswell Lane, Galleywood, Chelmsford CM2 8IL. Tel: 01245 351541

CHESS ARBITERS ASSOCIATION

The Association was formed in 1990. Affiliated to the ECF, Chess Scotland and Welsh Chess Union

Website: www.chessarbiters.co.uk

Chairman: Lara Barnes, 34 Beaconsfield Street, Blyth NE24 2DP. Tel: 01670 540848, Email:

larabarnes@btinternet.com

Secretary: Geoff Jones, 11 Lilford Street, Leigh WN7 4JN. Tel: 01942 604262, Email: chessarbiters@googlemail.com

Treasurer: Wilf Arnold, 3 Norfolk Close, Greenmeadow, Cwmbran NP44 5HJ. Tel: 01633 483839, Email: Wilf@linegold.demon.co.uk

Chief Arbiter: Alex McFarlane, 10 Chrighton Green, Uddington G71 6TU. Tel: 01698 817155, Email: ahmcfarlane@yahoo.co.uk

Information Officer: Kevin Staveley, 57 Treharne Street, Cwmparc, Rhondda CF42 6LH. Tel: 01443 772750, Email: kevin.staveley@btinternet.com

Committee: Neville Belinfante. Tel: 01494 436534; Adrian Elwin. Tel: 01908 644355; David Welch. Tel: 0151 733 1866

ECF Representative: Neville Belinfante

Delegate to Chess Scotland: Alex McFarlane

Delegate to the WCU: Kevin Staveley

CHESS ENDGAME STUDY CIRCLE

Founded in 1965.

All enquiries to: John Roycroft, 17 New Way Road, London NW9 6PL. Tel: 020 8205 9876, Email:

roycroft@btinternet.com

ENGLISH DEAF CHESS ASSOCIATION

Founded in 1972. Affiliated to the International Committee for Silent Chess (ICSC) and to the English Chess Federation

Website: www.englishdeafchess.co.uk

President: John Brown

Chairman: James Kelberman

Treasurer: Ilan Dwek

Secretary: Alasdair MacLeod, 19 Mayfair Avenue, Worcester Park, Surrey KT4 7SH

Grader: Ilan Dwek

Executive Committee: James Kelberman (Chairman), Alasdair MacLeod (Secretary), Ilan Dwek (Treasurer), Mick Simmons (Executive Member)

ECF Delegate: Alasdair MacLeod

The Association caters for the promotion of both deaf chess clubs and the deaf chess individual living in both England and Wales, and organises at least three events annually, including the Annual National Championships. It has a membership of approximately 50 and the EDCA participates in elite deaf chess events such as the World Team and Individual Championships as well as the European Club Team Championships, (London got the silver medals in Lisbon, Portugal 2001).

The EDCA is interested to know of any deaf or hard-of-hearing players participating in hearing chess clubs or congresses and would be happy to be informed. The EDCA produces bulletins on a regular basis.

2007 Champions:

National Champion: Chris Kreuzer (Whitton)

Major Winner: Neil Dunlop (Bath)

Lightning Winner: Alasdair MacLeod (Worcester Park)

Affiliated Clubs and Secretaries:-

Birmingham Deaf Chess Club: John Wassell, 33 Crofton Gardens, Pilson Close, Bromford, Birmingham B36 8NP, Email: jwassell03@aol.com

Liverpool Deaf Chess Club: Frank Wood, 25 Silverdale Road, Prenton, Wirral, Merseyside CH43 2JS

London Deaf Chess Club: 38 Ebury Street, London SW1 (Fri, 18:30) Ilan Dwek. Email: londondeafchess@aol.com, website: www.londondeafchessclub.com

Sheffield Deaf Chess Club: David Whiston, 77 Hamerton Road, Hillsborough, Sheffield S6 3HQ

THE FRIENDS OF CHESS

Affiliated to the ECF

Website: www.johnphilpott.freeserve.co.uk/friends.htm

Formed in 1969 to advance, encourage, support, sponsor and promote the playing of chess. The Friends provide support to International Tournaments, Matches and Team Events and assist British Chess Players to take part in suitable events where Title Norms are available. Recent support has included grants to Lorin D'Costa, Richard Pert, Lawrence Trent and David Haydon, the Jessie Gilbert Celebration International, English participants in the European Individual Championships, the English Deaf Chess Association in respect of the participation of Chris Kreuzer and Lewis Martin in the ICSC World Deaf Individual Championship and Betsson in respect of the European Club Cup.

Committee: Stewart Reuben (Chairman), John Philpott (Secretary), Simon Brown (Treasurer), David Sedgwick, David Smith and Gerry Walsh.

Membership enquiries and requests for support should be directed to the Secretary:

Secretary: John Philpott, 50 Cranston Gardens, Chingford, London E4 9BQ. Tel: 020 8527 4063, 07811 094442, Email: johnu175@yahoo.co.uk

GREAT BRITAIN CHESS SUPPORTERS CLUB

The Club was formed in 1998 to encourage chess, support teams, clubs and national sides. To sponsor and promote the playing of chess.

Secretary (and Founder): Ray Dolan, 8 Coalway Road, Walsall WS3 2PU. Tel: 07980 101744, Email: dolan_ray@yahoo.co.uk

INSURANCE CHESS CLUB

Centenary Year 1993. Registered with the ECF via Game Fee

Website: <http://myweb.tiscali.co.uk/ins.chess>

Email: ins.chess@tiscali.co.uk

Membership is open to those working in insurance.

Meetings: Most Wednesday evenings from late September to end of April at The Carpenters Arms, 12 Seymour Place, London W1H 7NE

President: Ian Hunnoble

Chairman: James Aldred

Secretary: Tony Paish, 32 Westmoreland Road, London SW13 9RY. Tel: 020 8748 1899; Fax: 020 8255 7903, Email: anthony_paish@onetel.com

Treasurer: Martin Page, 116 Paramount Court, University Street, London WC1E 6JW. Tel: 020 7387 7245, Email: m.c.page@amservice.net

Match Captain: Anthony Kent, 110 Theobald Street, Borehamwood, Hertfordshire WD6 4PX. Tel: 020 8953 6192, Email: anthony@chessbore.demon.co.uk

ECF Representative: John Philpott, 50 Cranston Gardens, Chingford, London E4 9BQ. Tel: 020 8527 4063, Email: johnu175@yahoo.co.uk

FEDERATION INTERNATIONALE DES ECHECS

(FIDE) (the World Chess Federation)

Website: www.fide.com

President: H E Kirsan N Ilyumzhinov (Russia-Kalmykia)

Secretariat: 9 Siggrou Avenue, 11743 Athens, Greece. Tel: (30) 210 921 20 47, Fax: (30) 210 921 28 59, office@fide.com

EUROPEAN CHESS UNION

Website: <http://europechess.org>

President: Boris Kutin

Deputy President: Gerry Walsh

Secretary General: Horst Metzger, c/o German Chess Federation, Hanns-Braun-Str./Friesenhaus I, D-14053 Berlin. Tel: + 49 30 3000 7850, + 49 170 551 4937, Email: secretary@europechess.org

BRITISH ISLES MEMBERS OF FIDE COMMITTEES

FIDE Executive Director: David Jarrett (England)

Qualification Commission: Kevin O'Connell (Ireland), Stewart Reuben (England)

Committee on Chess for the Disabled: Gerry Walsh (England) Chairman, Stephen Hilton (Scotland)

Rules & Tournament Regulations Committee: Stewart Reuben (England), Nigel Short (England)

Organisers Committee: Stewart Reuben (England) Chairman, Peter Wilson (England)

Trainers' Committee: Peter Wilson (England)

Arbiters Council: David Sedgwick (England)

Chess Assistance (CACDEC): Rupert Jones (England)

Computer and Internet Chess Committee: Peter Wilson (England)

Medical Commission: Dr Jana Bellin (England) Chairman, Jonathan Speelman (England)

A

Abbott, M, 108
Abbott, S, 115
Ackley, P, 121
Adams, Abi, 109
Adams, Mark, 128
Adams, Mike, 3, 126, 134
Adams, P, 29, 30
Adams, T, 29
Afnan, H, 121
Aitcheson, S, 122
Akhtar, Y, 118
Albrow, Eric, 122
Almond, RJ, 127
Amison, J, 133
Anderton, D, 125
Anderton, R, 129
Andrews, J, 131
Andrews, L, 125, 129
Angel, M, 111
Anstead, J, 118
Appleyard, D, 112
Archer, P, 126
Archer, WA, 116
Ariss, J, 27
Armstrong, Pat, 100
Armstrong, William G, 3, 29, 132
Arnold, Wilf, 136, 137
Ash, G, 108
Ashenhurst, AT, 99, 113
Aslett, A, 110, 134
Atherton, J, 118
Atkinson, R, 131
Austin, H, 112
Ayers, MK, 99

B

Baburin, A, 31
Baddeley, P, 111
Bailey, K, 29
Baillie, D, 112
Bainbridge, Bryan J, 114
Baird, Jeff, 122
Baker, Anthony, 112
Baker, Chris, 126, 135
Baker, Mark R, 124
Baker, P, 115, 116
Ball, Keith, 132
Barber, C, 116
Barber, J, 98, 108

Barker, FLV, 120
Barkhuysen, Anton, 112
Barnes, Lara, 27, 98, 137
Barnett, J, 127
Barnett, Roger, 126
Barnicoat, D, 111
Barr, S, 132
Barratt, CF, 124
Basham, P, 111
Bates, I, 133
Bates, S, 116, 134
Bayliss, K, 100
Bayliss, P, 100
Beaney, M, 121
Beard, Brian, 114
Beardsley, MJ, 122
Beasley, B Neil, 120
Beckett, P, 101
Beckwith, D, 113
Beilby, Paul R, 27, 29, 122
Belbin, J, 119
Beldon, G, 100
Belinfante, Neville, 27, 111, 128, 137
Bellin, Robert, 29, 30
Bending, P, 115
Bennett, S, 123
Berry, CR, 110
Berry, Ian, 130
Best, F, 124
Beveridge, N, 116
Biddle, M, 125, 129, 135
Bielby, Paul R, 31
Bingham, J, 119
Birch, Nick, 98
Bird, A, 116
Birkin, M, 128
Birtwistle, N, 120
Bissell, M, 125, 127, 136
Blade, N, 119
Bland, L, 131
Blott, D, 98
Blower, TR, 112
Bolan, MT, 98
Bond, P, 120, 132
Bond, S, 118
Booley, G, 119
Boothman, G, 130
Boreham, M, 113
Bottomley, HM, 116
Bould, T, 113, 125

Bourne, J, 127
Boustred, N, 122
Bowell, GAM, 120
Bowers, Francis, 27, 111, 120
Bramson, M, 132
Brelsforth, D, 127
Brennan, P, 128
Briggs, C, 134
Broadley, M, 118
Brock, D, 115
Bromley, G, 98
Brooke, IR, 123
Broom, M, 132
Brown, A Graham, 111
Brown, Alan, 110
Brown, G, 31
Brown, M, 115
Brown, Nick, 122
Brown, Roger, 124
Brugger, Trevor, 126, 135
Brumby, M, 133
Brusey, A, 113
Bryson, Douglas M, 31
Buckley, D, 125
Buckley, G, 30, 126
Bull, D, 120
Bull, P, 127
Bullock, AC, 114
Burbage, R, 111
Burenko, S, 121
Burgess, J Hugh, 125
Burke, John, 129
Burke, SJ, 123
Burr, Mark, 98
Burrige, F, 124
Burroughs, D, 100
Burrows, J, 116
Burton, S, 128, 132
Buswell, P, 118
Butcher, D, 116
Butland, Nick, 110, 111, 123
Butler, A, 99
Butt, M, 29
Butterworth, J, 121
Bycroft, John, 31
Bytheway, P, 114

C

Cafferty, Bernard, 31
Campbell, Ian, 27
Candlin, DB, 120

Canham, J, 111
Cannon, J, 127
Carbin, M, 31
Carew, David, 111, 120
Carter, B, 122
Cartridge, S, 116
Carver, R, 124
Carver, Richard, 127
Cassidy, S, 112, 134
Catz, A, 119
Chakravotry, M, 134
Chalk, S, 121
Chamberlain, Ken R, 126
Chambers, D, 101
Chambers, J, 108
Chandler, CR, 117
Chapman, D, 117
Chapman, Peter, 134
Chapman, T, 134
Charman, J, 121, 132
Cheesman, Colin, 123
Cheshire, David, 129
Chevannes, S, 30
Chin, F, 121
Christie, Gordon, 127, 131
Chubb, RW, 113
Clapham, P, 125
Clark, A, 115
Clark, IC, 114
Clark, K, 117
Clarke, J, 118, 135
Clarke, Malcolm, 31, 116, 134
Clarke, Paul, 128, 132
Clarkson, Andy, 118, 119
Clemow, Philip, 4
Cleves, B, 110
Clifton, N, 27, 99
Clissold, Julian, 27, 29, 98
Close, Donald, 134
Cloudsdale, P, 29, 128
Coates, C, 110
Coates, K, 29, 134
Coburn, JA, 116, 133
Cochran, BV, 116, 133
Colburn, P, 119
Cole, Dave, 109, 112
Cole, N, 112
Colebrook, Mike, 120
Coleman, D, 126
Collard, A, 121

Collett, Dr Ray A, 31, 108, 127
Collett, Richard, 129
Colter, N, 131
Connor, S, 120
Conroy, Mike J, 118, 119
Cook, CRD, 100, 117, 121
Cook, Dave, 134
Cook, Dr W, 120
Cook, Gary, 132
Cook, J, 133
Cook, S, 117
Cooper, J, 118
Cooper, L, 29, 30
Cooper, Neill, 29, 98, 99, 100, 109, 126
Cordner, DA, 116, 133
Cordon, R, 123
Corfe, Tony, 27
Costello, PT, 122
Coupe, Alan D, 128, 134
Cox, LR, 114
Cozens, D, 122
Craft, D, 117
Craig, Mike, 130
Crane, M, 115
Craven, R, 116
Creaney, M, 112
Crickmore, EA, 113
Croft, M, 117
Crombie MBE, A, 136
Cropper, S, 108
Cross, RV, 98, 99, 100, 113
Crowther, M, 128
Culleton, S, 130
Cumming, Andrea, 127
Currie, H, 111
Curtis, H, 98, 99, 109

D

D'Costa, L, 30
D'Souza-Eva, J, 123
Dale, R, 120
Danger, J, 121
Davey, RG, 98, 126
Davies, AP, 125, 135
Davies, C, 128, 132
Davies, J, 131
Davies, N, 30
Davies, WG, 116
Davis, D, 117

Davis, John, 120
Davis, R, 119, 120
Davis, V, 100
Davison, George, 98, 111
Dawson, R, 123
Day, Fred G, 109, 110
Day, J, 125
Day, K, 114
De Coverly, Roger, 110, 111
Deakin, C, 113
Deall, Mary, 99
Dearnley, A, 101
Dearnly, A, 128
Denison, DM, 128
Denning, J, 127
Dennis, Nigel W, 98, 99, 110, 130, 135
Derrick, KW, 113
Devereaux, M, 128
Dickinson, Peter, 119, 131
Dicks, S, 117
Dickson, D, 111
Dobson, A, 125, 136
Dodd, QRH, 111
Dodd, R, 99
Dodds, I, 119
Dodgson, JA, 127
Dodwell, P, 115
Doidge, J, 135
Dolan, Ray, 99, 100, 125, 130, 137
Dommatt, Alan, 31
Donaldson, John, 125
Donaldson, P, 116
Donnelly, A, 121
Donoghue, Steve, 131
Douglass, P, 112
Dow, MJ, 128, 132
Dowell, Chris, 102
Drew, BS, 118
Duck, M, 123
Duckworth, J, 128
Dunworth, C, 27, 29, 30, 98
Dwan, J, 108
Dwek, I, 137
Dyer, CJ, 117

E

Eales, PJ, 133
Ebbett, David, 121, 135
Eddershaw, JHT, 134

Edgell, Ben, 124
Edhouse, P, 98, 118
Edwards, Roger J, 27, 132
Elder, K, 117
Elkes, Graham, 98
Elliott, S, 125
Ellison, M, 119
Elliston, RV, 127
Elwin, A, 27, 108, 110, 137
Emerson, V, 114
Emms, John, 30
England, B, 134
Escott, Keith, 101, 127
Eustace, David, 27
Eustis, I, 100
Evans, A, 117
Evans, C, 129

F

Fahy, J, 125, 127, 129, 136
Fallon, F, 114
Fanning, S, 118
Farley, David, 109, 120, 121, 135
Farley, M, 132
Farrall, D, 120
Farrington, Keith, 110
Farthing, A, 108
Fenton, R, 124
Ferguson, D, 136
Fewkes, Jim E, 109, 124
Fewtrell, C, 109, 121
Fewtrell, L, 121
Findley, P, 119, 120
Fisher, C, 119
Fisher, R, 115
Flear, G, 29
Fleetwood, J, 29
Fletcher, M, 120
Fletcher, Pam, 98
Flint, Evelyn, 137
Florence, N, 99
Footner, A, 110
Forey, R, 113
Forrest, Peter, 111
Foster, R, 4
Fowers, JE, 117, 118
Foxcroft, N, 109
Franklin, D, 112
Franklin, Ron, 29, 115
Franks, K, 101, 102, 113

Fraser-Mitchell, J, 117
Freeman, J, 29, 98
Freeman, R, 108
Freeman, Scott, 27, 29, 98, 99, 109, 126
French, JH, 29, 98, 99, 109, 110, 116, 134
French, Kevin, 118
Frostick, C, 134
Fryer, David, 98
Fryer, JA, 134
Fulton, A, 121
Fulton, Tony, 136

G

Gahir, V, 100
Gamble, Ian, 135
Gaston, D, 98, 118, 119
Gaze, B, 115
George, Ian M, 112
Georgiou, Dennis, 120
Gibbon, W, 133
Gibbs, Peter C, 27, 29, 101, 108
Gibson, C, 108
Gibson, D, 131
Gibson, JM, 113
Gilbert, I, 109
Gilmore, S, 113
Gist, L, 120
Gleizon, P, 112
Gliddon, D, 27, 29
Goodchild, C, 121
Goodwin, B, 102
Gordon, S, 98
Gordon, Stewart, 120
Gore, A, 117
Gosden, R, 100
Graham, Neil, 27
Grayland, SJ, 101
Green, A, 130
Green, E, 125, 133
Greenhalgh, Dr R, 112
Greenland, G, 4
Greet, A, 29, 30
Gregson, Mark, 119
Grey, Nicholas, 126, 135
Grice, K, 124
Griffin, C, 125, 129, 136
Griffith, AJ, 128, 133
Griggs, D, 122
Grime, Roger J, 112

Grindrod, J, 108
Grist, H, 109
Groombridge, M, 125,
129, 135, 136
Guffogg, C, 134
Gunn, Mike, 109, 126
Gurney, Cynthia, 3
Gurney, R, 3

H

Haddrell, Richard J, 4,
31, 100, 109, 117
Hailstone, Colin, 27
Hakansson, V, 114
Hall, IJ, 111
Hall, N, 114
Hallsworth, Eric, 31
Hamilton, R, 121
Hamm, J, 128, 133
Hamperl, Fred, 136
Hankinson, Mike, 99
Hannan, Peter, 27
Hannon, B, 111
Hanreck, Alan E, 117
Hansen, Hans-Peter,
29
Harbour, J, 98, 110
Harding, M, 116
Harding, R, 29
Harding, Tim, 31
Hardwick, W, 112
Hardy, Roger, 110
Hare, Sophie, 3
Harrington, Peter, 118
Harris, J, 116
Harris, MC, 126
Harris, MJ, 133
Harrison, D, 113
Harrison, Geoff W,
122
Harrison, L, 117
Harrison, Neil, 116,
133
Harrison, P, 119
Harrison, RS, 113
Hart, PJ, 31
Hart-Dyke, J, 117, 118
Hartmann, S, 122
Harvey, J, 123
Harvey, K, 123
Harvey, R, 123
Hassall, M, 112
Hawes, S, 114
Hawkins, D, 98
Hawkins, Jonathan,
114

Hayden, LF, 120, 125,
129
Haydon, Richard, 127
Hayward, BM, 123
Hazel, T, 111
Headlong, Tim, 127
Heath, D, 118
Hebden, M, 29
Helsby, D, 118
Hemmings, P, 123
Hempson, Dr PW, 133
Hemsley, Dennis B,
136
Henderson, Bob, 111
Henderson, Steve,
109, 111
Hepworth, N, 98, 128
Heslop, A, 123
Hewitt, S, 3, 27, 108,
119
Hewson, BWR, 113
Hewson, D, 114
Hicks, P Brian, 110
Hill, Andrew W, 111
Hill, MJ, 123
Hinchcliffe, G, 128
Hipshon, J, 98, 128
Hirsch, Daniel, 98,
109, 127
Hoddy, John D, 113,
130
Hodgson, David L,
126, 130
Hodkinson, P, 122
Holmes, N, 111
Holt, Chris M, 120,
123
Holt, P, 114
Hooper, D J, 136
Hopkins, B, 129
Horne, George H, 109,
112
Horne, Mike, 118, 119
Horner, Jeff, 29, 30
Horner, John, 108
Horner, Robin M, 114,
122
Horton, DJ, 117
Horwill, E, 131
House, R, 118
Houska, J, 29
Howell, Chris, 27, 29
Howes, D, 126
Huba, Mark, 31
Hughes, I, 118
Hughes, M, 111
Hughes, R, 135

Hughes, S, 119
Humphreys, K
Graham, 108, 125,
131, 135
Hunnable, Ian D, 31,
115
Hunt, A, 29, 99, 100
Hunt, H, 29
Hunt, J, 116
Hunt, Malcolm, 29
Hurley, D, 120
Huser, T, 100

I

Ibbitson, A, 132
Ieronimo, Mark, 131
Ilersic, R, 120
Inglis, S, 128
Ingram, KR, 129
Inward, P, 120
Iqbal, J, 129
Iyengar, C, 99

J

Jackaman, D, 112
Jackson, Sheila, 29,
30
Jacobs, Gerald, 28
Jacobs, P, 123
James, Russell, 127
Jarrah, EW, 122
Jarman, A, 119
Jarrett, David C, 137
Jennings, N, 111
Jepps, GN, 28, 109,
124
Jex, AM, 4, 119
Jeziarski, C, 121
Johns, CW, 114
Johnson, A, 119
Johnson, CFW, 3, 4,
28, 29, 31, 108, 119
Johnson, DT, 132
Johnson, Julie D, 3, 4,
108
Johnson, MJ, 130
Johnson, SM, 100,
128, 132
Johnson, Stan, 114,
122
Johnston, D, 112
Johnston, K, 108, 119
Johnstone, M, 121
Joiner, P, 129
Jones, CJA, 115, 137

Jones, Geoff, 4, 27,
118, 137
Jones, J, 116
Jones, L, 117
Jones, N, 123, 124,
132
Jones, P, 118
Jones, R, 29
Jones, RH, 31, 109,
113
Jones, Richard, 126
Jones, Rupert, 128
Judkins, BD, 117

K

Kalid, T, 100
Keene, Raymond
OBE, 31
Kelly, A, 121
Kelly, WJ, 114
Kelman, P, 113
Kemp, P, 127
Kemp, Paul, 111
Kendall, P, 110
Kent, A, 137
Kent, S, 128
Kenworthy, Gary, 29,
30
Kidd, C, 101
Kieran, R, 29
King, Daniel J, 29, 30
King, Don, 112
King, S, 123, 124
Kingdon, FC, 110, 114
Kingston, I, 113, 123
Kitchen, P, 124
Kneafsey, Tony, 99
Kneebone, R, 112
Knight, E, 100
Knox, S, 29

L

Lacey, Brian, 111
Ladds, G, 123
Laight, D, 135
Lalic, S, 29, 126
Lamb, Steve, 119
Lambert, John, 134
Lamford, Paul, 28, 31
Lane, Gary W, 31
Lane, TA, 129
Lang, H, 29
Langham, Rod, 109,
123
Langston, Ken J, 129

Larwood, Peter, 110, 134
Laskier, P, 116
Latham, D, 113, 133
Latham, J, 124
Laurence, Geoff, 125, 133
Law, S, 117
Lawrence, Peter A, 126
Lawson, John, 28
Le Baigue, Clive, 109
Leadbetter, Andrew T, 108, 125, 132, 133, 135, 136
Leake, JA, 116, 131
Leary, Alan, 116, 131
Ledger, Andrew, 30
Leeming, D, 121
Leon, John E, 124
Lettington, D, 109, 118
Levens, DG, 29, 123
Levitt, Jonathan, 31
Lewin, JH, 118
Lewis, B, 125, 129, 136
Lewis, Ian, 112
Lewis, P, 110
Lewis, RT, 137
Lewyk, Ihor, 128, 136
Lexton, M, 117
Limbirt, N, 31
Lindsay, Bob, 133
Ling, John, 31
Littlewood, Paul E, 30
Lock, R, 113
London, N, 123
Lonsdale, J, 108
Loomes, HT, 113
Lord, M, 134
Lord, P, 121, 135
Lord, R, 119
Lovell, S, 136
Lowe, W, 108
Lowther, N, 128
Ludbrook, M, 116, 133
Ludlow, R, 127
Lund, John, 119
Lunn, Tim, 126
Lutton, Arnold, 98, 115
Lyell, M, 29, 99

M

MacDonagh, A, 136
MacDonald, J, 131
Mackenzie, C, 121

Mackenzie, M, 131
Mackie, N, 114
MacLeod, Alasdair, 137
Maguire, S, 100
Majer, Chris, 3
Manley, Jonathan P, 31
Mantripp, Tim, 122
Marchant, G, 126
Markey, Kevin, 31
Marks, G, 131
Marlow, M, 110
Marsh, J, 122
Marsh, RDW, 116
Marshall, AR, 121, 135
Marshall, G, 114
Martin, A, 4, 29
Martin, Alan, 3
Martin, H, 99
Martin, N, 123, 133
Mason, D, 29
Mason, S, 99, 119
Matthews, A, 110
Matthews, G, 114
Mattos, C, 115
Maynard, EA, 113
McAllan, I, 118
McAtear, A, 112
McCulloch, G, 127
McDermott, M, 28
McDonald, N, 29
McEwan, K, 122
McFarlane, A, 27, 137
McGovern, Derek, 135
McGrady, B, 118
McGregor, W, 112
McIntosh, S, 113
McKay, S, 131
McKinley, C, 124
McLeod, FN, 116
McMullen, A, 120
McNaughton, Mike F, 122
McPhillips, J, 111
McShane, Luke, 30, 31
Meade, Phil J, 28, 109, 115
Meechan, C, 110, 134
Melia, B, 121
Melsom, Jon, 110
Mercy, J, 134
Metcalf, W, 114
Metzger, H, 138

Milburn, A, 112
Miller, JN, 119
Mills, David G, 31
Millward, David J, 115, 132
Milner, Robert, 28, 29, 113, 132
Minshall, Mike, 116
Misson, Marcus, 108, 111
Montgomery, Pete, 110
Moor, P, 117
Moore, A, 29, 100
Moore, GA, 116
Moore, Kevin, 122
Moran, Jim, 109, 120
Morant, D, 135
Mordue, A Tyson, 28
Morgan, D, 132
Morgan, Stuart, 112
Morley, Andrew, 119
Morrell, L, 99
Morrey, A, 123
Morris, Priscilla, 28
Morrison, K, 123
Morrison, M, 130
Morter, C, 122
Moston, J, 110, 135
Moth, S, 115
Motwani, Paul, 31
Mounsey, A, 112
Murchie, D, 116
Murray, R, 133
Murray, S, 108
Mutton, I, 117

N

Nancarrow, Richard, 112
Nash, RJ, 132
Neal, T, 124
Neat, Ken P, 114
Newsome, JV, 128
Niccoli, Tony, 121
Niedzwiedzki, Alex, 110
Nixon, GR, 29

O

O'Brien, Richard W, 31
O'Connell, Kevin J, 31
O'Regan, Fin, 115
O'Rourke, W, 98, 108, 118, 119, 130

O'Sullivan, TJ, 117
Ogunshola, Ben, 99
Oliver, J, 120
Oliver, P, 129
Oliver, R, 101, 102
Onions, TPT, 99, 113
Opie, Dr DJ, 127
Orton, S, 122

P

Page, Martin, 137
Paish, Tony, 130, 137
Pakenham, J, 127, 128, 129
Paling, Alan M, 125, 133
Palliser, R, 30
Palmer, Keith, 120
Palmer, Richard J, 116
Papier, Alan, 115
Pardoe, D, 108
Parker-Williams, D, 111
Parkin, Glenn, 114
Parry, A, 108, 120, 132
Parton, DR, 128
Pattinson, J, 119, 120
Payne, David, 115
Peacock, Malcolm, 119
Peake, GM, 131
Pearcey, DF, 120
Pein, Malcolm, 30, 31
Perks, DW, 129, 135
Perry, Bob, 133
Perryman, D, 108
Pert, Nick, 29, 30
Petrick, J, 100
Pheby, IM, 132
Philpott, John, 3, 109, 115, 137
Picken, RD, 121
Pitts, Steve, 110
Place, J, 123
Place, W, 123
Plumb, M, 127
Pollard, M, 108
Poolan, P, 120
Poole, R, 111, 125, 133
Pooley, RF, 118
Pope, M, 111
Pope, S, 113
Popplewell, F, 126

Portman, Carl, 31
Poulton, Mike, 121, 122
Powell, D, 124
Prentice, D, 125
Price, M, 117
Pride, Stephen, 111
Pritchett, Craig, 31
Pugh, G, 124
Purland, Peter, 3, 27
Purse, Ray, 115

Q

Quail, JH, 129

R

Radesk, B, 120
Ramage, C, 115
Ransom, A, 124, 127
Ransome, W, 121
Rao, Tony, 100
Raooft, Adam, 31
Rashleigh, JMV, 101
Ravilius, CP, 127
Rawlinson, J, 135
Rayner, F, 98
Raynor, Phil, 118, 129
Read, M, 131
Read, Mike, 122
Redburn, B, 123
Reddiar, K, 100
Reddington, J, 114
Rees, MJ, 125, 129, 135, 136
Reeve, C, 132
Reeves, C, 112
Regan, Martin, 111
Regis, D, 29
Reid, J, 120
Rendle, T, 29
Renton, D, 114
Retallack, K, 116
Reuben, Stewart, 3, 27, 31
Reynolds, D, 119
Ribbands, Patrick, 108, 111
Rice, JM, 31, 137
Richards, J, 28
Richards, K, 124
Richardson, J, 112
Richmond, Peter, 127
Richmond, R, 3, 123
Ricketts, D, 120
Riddoch, I, 117

Ridley, Patrick A, 111, 130
Ridsdale, P, 112
Rigby, Steve G, 99, 108
Riley, AK, 123
Risdon, A, 101
Roberts, Colin, 124
Roberts, F, 99
Robertson, D, 120
Robins, A, 113, 123
Robinson, Brian, 114
Robson, Owen, 136
Robson, T, 29
Rodrigues, M, 100
Rogal, C, 121
Rogers, Paul, 134
Roper, RJ, 110, 134
Rose, Matt, 31, 123
Rose, N, 127
Rosen, Dan B, 126, 134
Rosenberg, J, 115
Ross, Chris, 111, 136
Rowson, J, 29, 30
Roycroft, John, 31, 137
Ruddick, G, 117
Ruffle, A, 29
Rumsby, Steve, 123
Russ, Colin, 31
Russell, CJ, 111
Russell, D, 113
Rutter, Nick, 124
Ryle, Z, 109

S

Salimbeni, C, 100
Sanders, Ivor L, 31
Sanderson, P, 118
Saunders, B, 117
Saunders, John, 31
Savin, M, 135
Schofield, B, 100, 110
Scott, D, 113
Scriven, D, 125, 129, 136
Searle, Colin, 131
Sedgwick, David, 27, 109, 126
Selby, PR, 127
Sellick, S, 110
Semp, Phil, 112
Senior, P, 128
Sharkey, E, 110, 135
Sharman, Roger, 98

Shaw, JS, 4, 108, 110
Shaw, P, 113
Shearing, G, 122
Shepley, J, 126, 134
Sherlock, Peter, 108, 120
Short, D, 113, 125, 129, 136
Short, N, 31
Shotton, P, 99
Simmons, John A, 111
Skelton, AL, 131
Skinner, B, 126
Smith, AW, 135
Smith, Barry R, 125, 136
Smith, Brian A, 108
Smith, C, 122, 123
Smith, D, 112, 114
Smith, DA, 112
Smith, David, 109, 114, 115
Smith, Ewart, 27
Smith, IC, 117
Smith, Ivor BN, 115
Smith, John, 119
Smith, John B, 128
Smith, Keith, 114
Smith, M, 133
Smith, Paul, 98
Smith, Roland, 132
Snashall, M, 118
Snow, Graham, 121
Solomon, G, 121
Somers, Ivor, 29, 99
South, P, 134
Southcote, J, 125, 129, 135
Southern, V, 29
Sowray, P, 99, 109, 128
Spalding, George, 123, 124, 133
Sparkes, A, 122
Speelman, J, 31
Spencer, J, 98, 117
Spicer, FV, 132
Springett, R, 118
Stacey, Trevor, 124
Staley, PF, 125, 129, 135
Stamp, E, 128, 131
Staveley, K, 137
Stayt, J, 110
Stebbings, A, 100
Steele, GF, 4, 117

Steeple, P, 121
Steevens, M, 114
Stephenson, BD, 137
Stephenson, Norman, 29, 31
Stern, D, 100
Stevens, B, 112
Stevens, T, 98
Stewart, J, 127
Stimpson, P, 30
Stobbart, F, 114
Stockley, A, 112
Stokes, P, 126
Stokes, R, 133
Stothard, D, 130, 131
Stoother, C, 110
Strachan, G, 114
Strickland, ID, 128, 132
Stuart, G, 116
Stuttard, R, 120
Subbiah, M, 100
Subbiah, S, 100
Sudar, D, 123
Summerscale, Aaron, 30
Summerscale, Claire, 30, 128
Sutcliffe, R, 130
Swanson, P, 133
Swestun, A, 100, 115
Syed, A, 116

T

Tabner, K, 124
Taffell, J, 99, 117
Tait, J, 123
Tapley, R, 124
Tatam, A, 28, 113
Tate, R, 128
Taulbut, S, 30
Taylor, Scott, 30
Tebble, G, 122
Tennant-Smith, J, 118
Thomas, D, 127, 129
Thomas, David R, 4
Thomas, Nick, 30
Thomas, R, 124
Thomason, A, 125, 133
Thompson, I, 134
Thompson, JR, 30, 118
Thompson, Richard, 124, 125, 135, 136
Thornton, M, 119

Thorogood, J, 99, 126, 135
Thorpe-Tracey, SF, 113
Thurlow, Kevin J, 28, 31
Thurstan, Tim, 109, 116
Thynne, TF, 113
Tidy, NF, 113
Tillett, R, 126
Tillotson, Carl, 28
Tipper, D, 130
Todd, C, 121
Todd, D, 114
Todd, Neil, 133
Tomboline, David, 127
Tomkins, T, 108
Toothill, A, 113
Topham, M, 117
Torrero, C, 126, 135
Towers, Nigel, 127
Townsend, G, 111
Trudeau, G, 112
Truran, Mike, 128
Tunks, D, 116, 133
Turner, DJ, 110
Turner, Peter, 4
Turnock, John F, 98, 109, 122
Twitchell, Dave, 121, 122

U

Udell, Gerald, 124
Underhill, C, 109, 112
Upham, J, 110, 134

V

Valentine, BJ, 110
Valentine, G, 121
Veitch, R, 4, 108

Vigus, J, 31

W

Wake, P, 133
Walker, C, 30
Walker, Dr AN, 123
Walker, MBA, 129
Walker, P, 111
Walker, Peter, 99
Walker, Phil, 130
Walker, R, 113
Walker, T, 123
Wallace, D, 122
Wallace, P, 114
Waller, P, 116, 133
Walsh, Gerry, 3, 27
Walsh, JJ, 31
Walsh, K, 121
Walsh, R, 117
Walshaw, D, 122
Walters, Dr JK, 123
Ward, Chris, 30
Ward, David E, 127
Ward, G, 110
Ward, Gareth, 113
Ward, Glyn, 111
Ward, MJ, 124
Ward, W, 128, 133
Warren, Stan, 102
Wassell, J, 137
Waters, CL, 98
Watson, D, 122
Watts, A, 126
Watts, J, 134
Weaver, C, 110
Webb, Colin, 112
Webster, A, 28
Webster, J, 129
Weddell, Tina, 3
Wedley, N, 111
Wedlock, Steve L, 115
Weekes, R, 100

Wefton, G, 129
Welch, David, 4, 27, 120, 128, 137
Wells, Peter, 30
Wesson, G, 125, 136
West, Brian, 124
Westra, D, 128
Wheeler, JF, 116, 133
Wheeler, John D, 31, 122
Whiston, David, 134, 137
Whitaker, B, 112
Whitby, D, 120
Whitby, M, 125, 132
White, David, 135
White, G, 124
White, J, 99
White, John, 121, 135
Whiteley, Andrew J, 28
Whitfield, T, 30, 98, 125
Whittle, Les V, 122
Wickham, J, 3, 108, 121
Wilcox, SR, 125, 129, 135, 136
Wilden, R, 116, 132
Wildig, RH, 127
Williams, D, 124
Williams, G, 117
Williams, Glyn, 120
Williams, John, 112, 114
Williams, P, 133
Williams, RH, 126
Williams, RTF, 127
Williams, S, 130
Williams, Steve, 101
Williamson, K, 110
Wilson, D, 136
Wilson, G, 112

Wilson, I, 124
Wilson, N, 124
Wilson, Peter JB, 3, 28, 30
Wiltshire, MR, 117, 118
Winch, CE, 124
Wingfield, N, 127
Winston, LA, 98
Wiseman, J, 120
Wood, C, 30, 99, 100, 128
Wood, F, 135
Wood, Frank, 137
Wood, J, 108
Wood, P, 129
Wood, V, 111
Woodcock, Simon, 28, 108, 118
Woodruff, David G, 124
Woodward, Pauline, 127
Woollaston, A, 129
Worthington, AS, 121
Wragg OBE, N, 136
Wright, J, 118
Wright, S, 108
Wrigley, S, 126
Wrigley, Tim, 122
Wylie, S, 119

Y

Young, P, 119

Z

Zeidler, Sven, 127
Zhang, M, 123, 124
Zsibrita, S, 117