

English Chess Federation
The Official Chess Yearbook
2010



Foreword



I played chess actively for a decade, racking up hundreds of games every year. Although my fanatical playing days are behind me, the welfare of chess, both in England and internationally, is still an overriding passion for me.

After my election in 2009, I was determined to use the ECF Presidency as a force for good throughout the chess community. My predecessor Gerry Walsh made enormous advances in promoting the English game and its players all over the world and I hope to be able to continue this work. However, it is no secret that the domestic situation has deteriorated recently and this will be the focus of my attention.

England is still a significant chess power and I believe the casual attitude of merely 'punching above our weight' is no longer relevant. The stunning successes of the Staunton Memorial and the London Chess Classic proved the country is capable of staging magnificent world class events and it is essential we build on this in the coming years. We have an amazing array of wonderfully talented players, at every level of the game, and their passion and enthusiasm can only be inspiring for those that work to enhance the situation for chess.

I cannot promise miracles but I will promise to listen to any individual, club, league or tournament that has anything to say. I am travelling extensively to meet people, within the chess community, government and business, to establish relationships which can be used in order to further the ambitions of the ECF and its members. Openness and transparency will be the hallmark of my Presidency as I consider it merely a post in your service with both myself and the whole of the ECF and there for your benefit.

Chess is a magnificent game with well-documented educational and social benefits. There are tens of thousands of regular players spread throughout the entire country but if we work together, our dreams can be realised. I hope you will join me on this exciting journey so we can return the prestige, both in England and internationally, to the wonderful game we all love.

CJ de Mooi
ECF President

Once again a time of change at The Watch Oak, Sophie Hare left the employ of the ECF in June after a period of nine years, she has gone to join the Table Tennis Association and we wish her well. New members of staff are Christine Carcas, Membership Secretary; Andrew Walker as Webmaster/Database Manager and Kirstie Lapworth as Chess for Schools Co-ordinator. There were a great many changes at the top as well; Gerry Walsh retired as President, Cyril Johnson as Director of Home Chess and Peter Wilson as Director of Marketing. I would like to thank them for their support to the office staff during their terms of office. The summer of 2009 was a very difficult one, involving many crises with our computer systems and resulting in the loss of a huge amount of work - hopefully these problems will be coming to an end with the imminent installation of a new server.

Cynthia Gurney
Manager of Finance and Management Services

Front cover photograph by Brian Smith – used with kind permission

CONTENTS

Foreword	1
ECF Office and Board	3
Chief Executive's & Director's Reports	5 - 12
FIDE Honours List	13 - 15
Awards: President's Award, Club, Player & Book of the Year	16 - 22
Chess Service Providers: Arbiters, Accredited Coaches, Players & Journalists	23 - 27
ECF Titled Players	28
BCF/ECF Congresses & Champions	29 - 40
ECF Master Points System	41
Results and Tournaments	42 - 59
Junior Reports & Events	59 - 69
UK Land Chess Challenge	70 - 76
Junior Club Directory	77 - 79
Correspondence Chess	80 - 84
Chess Problems	84 - 87
Directory	87 - 117
Signpost	118 - 122
Advertisers	15, 54, OBC

PRESIDENTS OF THE BRITISH CHESS FEDERATION (1904-2005) & ENGLISH CHESS FEDERATION (2005- Present)

1904-05	F G Naumann Esq.	1970-73	P S Milner-Barry Esq., CB OBE
1905-20	Sir John O S Thursby, Bt	1973-76	J Rushton Esq.
1921-38	Canon A G Gordon Ross, MA	1976-78	C E Williams Esq.
1938-41	The Hon F G Hamilton-Russell	1978-79	W A Cordon Esq.
1942-50	J N Derbyshire, JP	1979-82	D W Anderton, Esq. OBE
1950-53	Sir Robert Robinson	1982-85	P M Shaw Esq.
1953-56	G S A Wheatcroft Esq.	1985-89	D C Jarrett Esq.
1956-59	Sir Leonard S Swinnerton Dyer, Bt	1989-93	J Poole Esq.
1959-61	Sir Clarence Sadd, CBE, JP	1993-96	A C Martin Esq.
1961-64	V J R Soanes, Esq.	1996-01	Steve Davis Esq. OBE
1964-67	Sir Frederick A Hoare, Bt.	2001-09	Gerry Walsh Esq.
1967-70	Dr C G Addingley	2009-	C J de Mooi Esq.

CHAIRMEN OF THE BRITISH CHESS FEDERATION

1996-99	Stewart Reuben Esq.
1999-01	Gerry Walsh Esq.

CHIEF EXECUTIVES OF THE BRITISH CHESS FEDERATION (2001-2005) & ENGLISH CHESS FEDERATION (2005- Present)

2001	Chris Majer Esq.	2006 - 2008	Martin Regan Esq.
2001-2002	Mrs Susan Richards	2008 -	Chris Majer Esq.
2003-2006	Roy Heppinstall Esq.		

BCF BOARD

G F Walsh, C E Majer, R Richmond, P Wilson, C F W Johnson,
S Reuben, P Purland, A C Martin and J Wickham (as for ECF)

First published 2010 © English Chess Federation

All rights reserved. No part of this book may be reproduced by any means without prior permission of the English Chess Federation.

Edited by Cynthia Gurney, typeset by Kirstie Lapworth and Andrew Walker
and printed in Great Britain by Fastprint, Hastings

ENGLISH CHESS FEDERATION OFFICE

The Watch Oak, Chain Lane, Battle, East Sussex TN33 0YD
Tel: 01424 775222, Fax: 01424 775904
Email: office@englishchess.org.uk
website: www.englishchess.org.uk

OFFICE STAFF

Cynthia Gurney (Manager of Finance & Management Services)
Tina Weddell (Accounts Assistant)
Christine Carcas (Membership Secretary / General Assistant)
Kirstie Lapworth (Chess for Schools Co-Ordinator)
Andrew Walker (Webmaster/Database Administrator)

PRESIDENT

C J de Mooi

HONORARY LIFE VICE-PRESIDENTS

D W Anderton OBE, R J Edwards, B A Fewell, N Graham,
D C Jarrett, C F W Johnson, A C Martin, C E Majer, R Moore,
J A Philpott, J Poole, S Reuben, G Turner, P Turner

HONORARY LIFE MEMBERS

K J Bloodworth, J M Brew, T Bristow, M Foster MP, P C Gibbs,
J M Glendinning, N A Grant, M Johnson, C J A Jones,
A F Kent, J A Leake, C R Moore, Sir Jeremy Morse,
A Mothersill, G Pearce, A Philpott, E Pritchard, Sir Tim Rice,
A G T Stevens, M D Thornton.

COUNCIL

The Board

The President: C J de Mooi
Email: president@chessuk.org

Chief Executive: Chris Majer, 18 Longmead, Woolmer Green,
Knebworth, Herts SG3 6JH. Tel: 01438 812781, Email:
chief.executive@englishchess.org.uk

Director of Finance: Gareth Caller
Tel: 02074 280316, Email: director.finance@englishchess.org.uk

Director of Marketing: Stewart Reuben, 11 Bevan Court, Clevedon
Road, Twickenham TW1 2TS. Tel: 02088 926660, Email:
director.marketing@englishchess.org.uk

Director of Home Chess: Adam Raof
Email: director.homechess@englishchess.org.uk

Director of International Chess: Lawrence Cooper, 11 Sandringham
Close, Baswich, Stafford ST17 0AB Tel: 01785 242269, Email:
director.international@englishchess.org.uk

Director of Junior Chess & Education: Peter Purland, 11 Warwick
Drive, Wallasey, Merseyside CH45 7PJ. Tel: 0151 639 1797, Email:
director.juniorchess@englishchess.org.uk

Non-Executive Directors:

John Wickham, "Woodlea", 55 Shakespeare Way, Taverham,
Norwich NR8 6SL. Tel: 01603 861140
Email: non-executive.director.A@englishchess.org.uk

Alan Martin
Email: non-executive.director.B@englishchess.org.uk

Other Council Members

Representatives of Member Organisations

Representatives of Constituent Units:

In accordance with Articles 3 and 5.1 one Representative Member
of each unit:

London Chess League
Manchester Chess Federation
East Anglian Chess Union
Midland Counties Chess Union
Northern Counties Chess Union
Southern Counties Chess Union
West of England Chess Union

County Associations, Leagues, Congresses and Other Organisations:

In accordance with Articles 3 and 5.2, 5.3, 5.4 and 5.5
One Representative Member of each Organisation

Delegate to the Fédération Internationale des Échecs (FIDE):

Nigel Short
Email: fide.delegate@chessuk.org

Delegate to the Central Council of Physical Recreation (CCPR):

David Sedgwick

Chairman of Finance Committee: Mike Adams, 10 New House Farm

Lane, Wood Street Village, Guildford GU3 3DD. Tel: 01483 233324,
Email: chair.FinanceCommittee@englishchess.org.uk

Chairman of Governance Committee: John Philpott, 50 Cranston

Gardens, Chingford, London E4 9BQ. Tel: 020 8527 4063, Email:
chair.GovernanceCommittee@englishchess.org.uk

Publicity Officer: Ben Edgell, 10 Redgate Street, Bridgwater,
Somerset TA6 5BG

Trustees of the Permanent Invested Fund: Ray B Edwards, Julian
Farrand, Keith B Richardson

Trustees of the John Robinson Fund: David W Anderton OBE, Cynthia
Gurney, Gerry F Walsh, David Welch

Trustees of the Youth Trust Fund: David Anderton OBE, Gary
Kenworthy, Robert S McFarland, Peter R Turner

Patrons: No current appointments

Past President Serving on Council: Gerry Walsh

Past Chief Executive Serving on Council: Martin Regan

Direct Members' Representatives:

**Honorary Life Vice Presidents, Vice Presidents, Corporate Vice
Presidents, Honorary Life Members, Life Members:** Cyril
Johnson, 105 Central Avenue, Syston, Leics, LE7 2EG. Tel: 0116
260 9012, Stewart Reuben (as above)

**Full Direct Members, Family Members, Veteran Members,
Student Members, Special Members, Members with
Disabilities:** W Armstrong, 6 The Heights, Leek, Staffs ST13 7LQ.
Email: wgarmstrong@aol.com; P J B Wilson, 11 Clos de
Gibauderie, St Peter Port, Guernsey GY1 1XQ Tel: 01481 713441
Email: pjw2004uk@yahoo.co.uk

Standard Members, Junior Members: R Gurney, 212 Hillside
Road, Hastings, East Sussex TN34 2QT; one vacancy

Basic Members, Basic Junior Members: Sean Hewitt - Leicester.
Tel: 07845 518972, Email: sean@e2e4.org.uk; Julie Johnson, 105

Central Avenue, Syston, Leics LE7 2EG. Tel: 0116 260 9012,
Email: juliedjohnson@yahoo.com

OTHER OFFICIALS

Company Secretary: Geoff F Steele F.C.A., 59 Ramsgate Road,
Margate, Kent CT9 5SA. Tel: 01843 297045, Email:
company.secretary@englishchess.org.uk

Auditor: Goatcher Chandler

Manager of Women's Chess: vacant

Manager of Congress Chess: vacant

Manager of Coaching: Andrew Martin, 4 Heath Lodge, 81 Reading
Road, Yateley, Hants GU46 7UE. Tel: 01252 877558, Email:
manager.coaching@englishchess.org.uk

Manager of Grading & Rating: David Thomas, 115 Haunch Lane,
Kings Heath, Birmingham B13 0PA. Tel: 0121 444 5490, Email:
manager.gradingandrating@englishchess.org.uk

Manager of ICT: Alan Martin (as above)

Manager of Arbiters: Geoff Jones, 11 Lilford Street, Leigh, Lancs
WN7 4JN. Tel: 01942 604262, Email:
manager.arbiters@englishchess.org.uk

Manager of British Chess Championships: vacancy

Officers Reporting to the Board, President, Chief Executive or Company Secretary:

Direct Membership Officer: Cynthia Gurney (as ECF Office)

Editor, Yearbook: Cynthia Gurney (as ECF Office)

Editor, ChessMoves: Cynthia Gurney (as ECF Office)

Strategic Planning Officer: Andrew Farthing, 9 Peninsula Road,
Brockhill Village, Norton, Worcester WR5 2SE

Voting Register Officer: R Veitch, 13 Ambergate, Birstall, Leics LE4
3GD. Tel: 0116 267 4310, Email: bobveitch@btinternet.com

ECF Liaison Officer: vacant

Minutes Secretary: vacant

Home Chess Officers:

International Rating Officer: Ray Ryan Foster, 15 Chertsey
Crescent, Addington, Surrey CR0 0DD. Tel: 020 8410 0067, Email:
iro@englishchess.org.uk

Grading Database Administrator: Richard Haddrell, 48 Southview
Road, Tunbridge Wells, Kent TN4 9BX. Tel/fax: 01892 532361,
Email: rjh@sccu.ndo.co.uk

Grand Prix Controller: Cyril Johnson (as above)

Controller, Counties Championship: vacant

**Controller, County & District Correspondence Chess
Championships:** John Philpott (as above)

Controller, Counties Rapidplay Championships: vacant

Controllers National Club Championships:

Chief Controller: Julie Johnson (as above)

National Club Chief Arbiter: Geoff Jones (as above)

Open: Cyril Johnson (as above)

Major: Julie Johnson (as above)

Minor: Guy Greenland, 6 Spruce Grove, Leamington Spa CV31
3QU. Tel: 01926 424360, Email: gggreenland@mac.com

U100: John Shaw, 107 Camberton Road, Leighton Buzzard, Beds
LU7 2UW. Tel: 01525 632919, Email: john.s.shaw@ntlworld.com

Rapidplay: Cyril Johnson (as above)

Officer in Charge of ECF Master Points System: vacant

Chief Arbiter: David Welch, 63 Croxteth Road, Liverpool L8 3SF. Tel:
0151 733 1866

Curator of Equipment: David Welch (as above)

Secretary, Adjudication Service: Philip Clemow, Parkfield House,
Slackstead, Braishfield, Romsey, Hants SO51 0QL. Tel: 01794
368741

Adjudicators: Peter Clarke, Peter Gibbs, Peter Griffiths, Paul
Littlewood, Ken Neat & Jonathan Penrose

Junior Chess Officers:

Controller, ECF National Schools Chess Championship: Richard
Haddrell, 48 Southview Road, Tunbridge Wells, Kent TN4 9BX.
Tel/Fax: 01892 532361, Email: rjh@sccu.ndo.co.uk

Officer in Charge Certificate of Excellence Scheme:
Peter Turner, Wessex Barn, Ilchester Road, Charlton Mackrell,
Somerset TA11 6AD. Tel: 07702 853814, Email: prtchess@aol.com

Officer in Charge Certificate of Merit Scheme:
Andrew Martin (as above)

COMMITTEES

Standing Committees:

International: Lawrence Cooper (Chairman), Allan Beardsworth,
Jonathan Parker, Richard Palliser.

Senior: Lawrence Cooper (Chairman), David Anderton, Ray
Edwards, Peter Wilson.

Finance Committee:

Chairman: Mike Adams (as above)

Committee: Ray Clark, Alan Martin, John Philpott, Ian Reynolds and
ex officio, the President and, *by invitation*, the Auditor.

Governance Committee:

Chairman: John Philpott (as above)

Committee: Richard Haddrell, Andrew Leadbetter, John Paines and
ex officio the President.

ICT Committee:

Chairman: Alan Martin (as above)

Committee: *to be appointed by Manager of ICT.*

CHIEF EXECUTIVE'S REPORT

The past year has contained many challenges. It might be tempting to succumb to the wider sense of gloom about English chess. In these reversionary times, but instead I find myself nurturing a small – but real – kernel of optimism

As I write this, a top-class tournament (the London Chess Classic) is due to take place on English soil, for the first time in well over a decade. In the past few months, there has been a noticeable rise in media coverage of our game, prompted by the nostalgia of the Kasparov-Karpov exhibition match and events such as the London Design Festival. In the right context, chess is a subject of wider public interest. The challenge for the Federation is to find the ways to tap into this interest in the service of more mainstream chess activity.

The Federation has once again delivered a full programme of events, including an extremely successful British Championships in Torquay. There was also increased participation in the County Championships and the national schools championships. Finally, this year saw the establishment of the National Chess Library at the University Centre Hastings. This is the third largest public chess library in the world. Thanks are due to Cynthia Gurney for her work in making this happen.

I am pleased to report that the Chess for Schools scheme is now starting to deliver free sets and boards to schools across the country. The project has taken longer than everyone involved would have liked, but this should not detract from the opportunities which this initiative will bring. Thanks to the very generous sponsorship of Holloid Plastics, in conjunction with the ECF's support package (including a DVD, book and on-line Certificate of Merit), we have every reason to expect a strong stimulus for chess in thousands of schools. This will just be the start, of course. I am very aware of the importance of building a network of willing volunteers to capitalise on the surge of interest, which we hope Chess for Schools will provide.

The past year also included a salutary warning in the form of the Department of Culture Media and Sport's decision to suspend its grant to the ECF. This reflected concerns over the financial deficit incurred in 2008/09 and the ECF's ongoing failure to appoint a Financial Director. Subsequently, the appointment of Gareth Caller to the post and the preparation of a satisfactory financial recovery plan prompted the DCMS to reinstate its support. Nevertheless, there are lessons to be learned from this, and the Board has taken the matter extremely seriously. The long-term strategy agreed by Council in October includes the recognition of the need to rebuild financial strength and, in particular, to grow the ECF's membership. This will only happen if we demonstrate the value of membership, listen to our members and communicate well with them.

The ECF could not function without a significant number of dedicated volunteers. In this context, I should like to welcome our new President, CJ de Mooi, and the new Directors elected at the October Council meeting or appointed subsequently: Adam Raouf (Home Chess), Lawrence Cooper (International Chess), Gareth Caller (Director of Finance). The new Director of Marketing, Stewart Reuben, has been joined by Ben Edgell in the key role of Publicity Officer. The Board has been further strengthened by the inclusion of John Paines in a new role, Non-Executive Chairman, and I believe that we now have a strong team ready to face the challenges ahead.

One of the tasks for the new Board is to improve our communication with English chess organisations and players, as well as continuing to ensure that the ECF has a strong voice in the international chess community. With this in mind, I am also pleased to welcome our top-rated player, Nigel Short, as our new FIDE Delegate.

I should like to record my sincere thanks to the outgoing President, Gerry Walsh, and to outgoing Directors, Cyril Johnson and Peter Wilson. The Federation owes them a considerable debt for their unstinting efforts on behalf of English chess over a number of years. Thanks are also due to all those others who have given their time and energy to the Federation, much of whose work takes place behind the scenes.

Last, but certainly not least, I wish to commend the Office staff for their efforts throughout the year. In my previous report, I thanked them for "their support and tolerance in difficult times". Since then, they have had to endure long-running IT problems, which I would not have wished upon my worst enemy. That they have continued to deliver the quality of service that they have is a tribute to their dedication.

Chris Majer
Chief Executive Officer

I was appointed as Non-Executive Chairman at the beginning of November 2009. The primary responsibilities of this new role are to chair Board and Council meetings, and to provide non-executive oversight of the Board's actions. Other activities, aimed at taking some of the burden away from the Chief Executive, are being worked out with the Board.

I am the current Chairman of the Bristol and District League and have represented the League at Council since 1999. I have also been a member of the Federation's Governance Committee since 2003.

My hopes for 2010 are that the Federation will re-establish a solid financial base, increase its influence on and contribution to English chess, and promote a culture where everyone who is willing to help English chess is encouraged.

John Paines
Non-Executive Chairman

DIRECTORS' REPORTS

FINANCE

Robert Richmond commented last April that his report to the Finance Council meeting would not make for happy reading. At the time, a loss for 2008/9 of £15,000 was forecast, compared with a budgeted loss of £2,800. The main reason for the unfavourable variance was the overspend on the 2008 British Championships in Liverpool, although there were a number of other contributory factors, including a £3k shortfall in direct membership scheme income.

The forecast £15,000 loss had risen to £20,069 in the audited accounts presented to the AGM. There was not a single factor giving rise to this: rather matters turned out somewhat worse than forecast in a number of areas. Game Fee income iwa down by £1,341 and direct membership income by £1,548, while net grading expenditure was up by £1,147 and International by £1,453.

ENGLISH CHESS FEDERATION (a company limited by guarantee) BALANCE SHEET AS AT 30TH APRIL 2009

	2009	
	£	£
2008		
FIXED ASSETS	4,257	3,373
CURRENT ASSETS		
Stocks	581	334
Debtors	47,827	33,174
Cash at Bank and in Hand	48,450	73,964
	-----	-----
	96,858	107,472
CURRENT LIABILITIES		
Creditors due within 12 months	74,279	56,996
	-----	-----
NET CURRENT ASSETS	22,579	50,476
	-----	-----
NET ASSETS	26,836	53,849
	=====	=====
<u>Represented by:</u>		
PROFIT AND LOSS ACCOUNT		
Balance per attached account	(12,154)	7,915
RESERVES	38,990	45,934
	-----	-----
	26,836	53,849
	=====	=====

ENGLISH CHESS FEDERATION
(a company limited by guarantee)
PROFIT AND LOSS ACCOUNT SPLIT BY ACTIVITY
YEAR 1ST MAY 2008 TO 30TH APRIL 2009

	2009	2008
	£	£
INCOME		
General Funding	61,196	62,391
Game Fee	54,859	55,306
Direct Members	45,236	46,380
Management Services	9,802	10,814
Grading	6,649	8,725
Home Chess	2,520	3,413
British Championship	59,033	53,407
Congress Chess	2,233	2,561
International Chess	16,751	19,670
Women's Chess	1,537	4,409
Junior Chess	75,524	81,580
Coaching	2,237	2,709
	-----	-----
	337,577	351,365
	=====	=====
 EXPENDITURE		
Direct Members	8,822	7,257
Management Services	116,697	115,258
Grading	17,939	15,472
Home Chess	4,542	2,007
British Championship	72,254	62,110
Congress Chess	2,150	3,538
Marketing and Publicity	324	295
International Chess	35,065	44,069
Women's Chess	5,746	8,266
Junior Chess	91,870	97,392
Coaching	2,237	3,218
	-----	-----
	357,646	358,882
	=====	=====
 (Loss) for the period	 (20,069)	 (7,517)
	=====	=====

REPORT FROM TRUSTEES OF THE JOHN ROBINSON YOUTH CHESS TRUST

1. In the year to 31/08/09 net income was £26,740 and grants paid were £25,045. Expenses of the Trust were £2,978 including investment management fees of £2,188 and accountants' fees and indemnity insurance.
2. The grants paid included: £7,000 for the BCF Congress; £2,000 for the JR Youth Fellowship; £2,000 for the ECF Junior Grand Prix; £2,000 to support the ECF representative in the World Junior and c£6,500 on group and individual coaching.
3. The Trustees have, to date, loaned £20,000 to the ECF for the Chess for Schools Project in accordance with the resolution of Council.

David Anderton
For the Trustees

HOME CHESS

I returned to this post in May 2008 at the request of Chris Majer to fill a gap. This will be my final report for the yearbook for what has been an interesting year.

COUNTY CHAMPIONSHIPS

The Counties Championship, the last under the current gradings bands, was held on July 4th 2009 at Moat College, Maidstone Rd, Leicester. The event was opened by Sir Peter Soulsby, M.P. in whose constituency the school is situated, Leicester South, and a chess player in his youth. During his opening address, he praised the ECF for the Chess for Schools Project. Of which he was fully aware and expressed his pleasure at being asked to open the event. The Counties Championship trophies were on display, and the Open Trophy caught his eye as a fine piece of silver ware.

The matches featured two "Wars of the Roses" in the Open and U175. The former was won by Yorkshire by 9 –7, after the last game finished, after 5 hours of exciting chess. We saw two fresh faces in the Minor Counties final where Hertfordshire's higher ratings eventually told against a gallant Leicestershire team by 10-6, the match being decided by wins for Hertfordshire on boards 5,6,7 and 8.

Part of the great Northern battle at U175 saw an easier win for Yorkshire by 11-5 over their neighbours from Lancashire. Some games were intense, but the White Roses tended to have the edge.

A remarkable treble was completed in the 150 where Yorkshire successfully defended their U150 title against Warwickshire by 9½ to 6½.. Again, some excellent chess by all players concerned.

Suffolk regained the U125 trophy which they had last held in 1995 by a 10-6 win over Kent. The defeat for the men of Kent was softened by the presentation to David Lettington as a member of the Snodland club with the award for "Small Club of the Year" by Peter Soulsby, who was very pleased to make this award. The fact that Suffolk did not lose a game on the lower half of the match went along way to their win.

Whilst the North was fighting over the higher graded trophies, there was an internal SCCU fight over the U100 trophy with Kent gaining their third win at U100 level over Surrey by

6½ - 5½,, so the Surrey team failed by the narrowest of margins to gain their third success at this level. The event ran very smoothly, to the extent that the anticipated "Mass Exodus" at 7.25 p.m. was actually 5 minutes early! Great credit is due to the controlling team of David Welch, Adrian Elwin, John Shaw and John Wickham. The heat on the day meant that Julie Johnson's skills to serving the excellent repast she had created were tested to their limits, with copious quantities of cold soft drinks being consumed. Grateful thanks are due to Julie for stepping in at the last minute after the withdrawal of the caterers.

Thanks are also due to Chris Majer who followed up his draw for Hertfordshire by assisting in the prizegiving afterwards.

My grateful thanks to all of them, and to Moat School, who took steps to assist in keeping the temperature down and making us all comfortable.

ARBITERS & LAW CHANGES

A meeting was held in Halifax at the excellent British Rapidplay event where the proposed Law changes were discussed and the response of the ECF arbiters was formulated. We took the view, before FIDE, that the "nil default" was unacceptable and that 30 minutes and 10 minutes for standard play and rapidplay, respectively, would be preferable.

Innovations during the year were the naming of those arbiters whose skill lent them to running training courses for arbiters, and the creation of an arbiters' panel for the Counties Championship, following a dispute in the previous season. Needless to say, there were no such disputes this year. Another useful change was the introduction of laminated cards certifying the holder as an ECF Arbiter or Senior Arbiter. There have been some cases where the identity of an arbiter has been queried. This removes any such doubt.

The Swiss pairing system has been revised after 15 years to standardise the systems used in Scotland, Wales and England.

I would like to pay tribute to the advice and support I have received from David Welch, the ECF Chief Arbiter, Geoff Jones, the Manager of Arbiters and Lara Barnes and the CAA.

During the year, David Thomas and Peter Wilson have been appointed as Senior Arbiters, Susan Lalic, John Lawson, and John Wickham have been appointed as ECF Arbiters. There are others whose CRB clearance is awaited in what is a continuous process.

I introduced some rule changes last year to enable more teams to compete in the National Finals. I am pleased to say that they seem to have worked. My biggest disappointment during the Final Stages was the number of defaulted matches.

NATIONAL CLUB (Julie Johnson)

The National Clubs Finals were against split between Golden Lane in the Barbican and Syston Social Club on July 12th 2009. I am grateful to Brain Smith and David Sedgwick for taking care of the events in London whilst Cyril Johnson controlled the matches at Syston for me.

At Syston, the three matches were all interesting. The U100 Championship match between Hackney and Bushbury was decided after an hour with wins by the London team on Boards 1 and 3. A further win on board 4 meant that the final win by Bushbury was a consolation, yet all fours were very close games. Mr A Schroeder, the Bushbury top board put in a remarkable performance, the oldest player in this event for many years at the age of 94.

For a long time, Cyril thought we might have a replay in the Minor Plate final between Bedford and Newark, especially as the bottom boards were drawn and the other games also looked drawish. Eventually Bedford won the top board and the match, but Newark ensured that the match was decided on board count by winning board 2.

The Major Plate final went right down to the wire. An early draw on board 4 in a double edged position was followed by a win on time for Wood Green on board 5, followed by another in for the London holders on board 3. Bushbury won an exciting game on top board, leaving it all down to a very open game on board 2, with the arbiter keeping score in anticipation of a 10.2 claim. Bushbury's board 2, whilst being very short of time, ignored a draw by repetition which would have cost the match and then won his opponent's queen. The power of two passed pawns on the 6th coupled with mutual time shortage caused a flurry of moves and an agreement of a draw, which meant that Wood Green retained their title by 3-2.

The Golden Lane Community Centre hosted 4 matches. The final match of the Open, which would determine the prizes saw Wood Green retain their title by 4-2 with wins by John Emms and Richard Pert with draws by Nick Pert, Chris Ward, Neil MacDonald and Desmond Tan, a remarkable achievement in not losing a match against a strong Mushrooms for whom Ian Snape, Ron Harris, Bill Linton and David Wilson drew, all against higher rated opponents. The Major final saw another victory without losing a game by Wanstead and Woodford 4-1 against St Albans. Ian Hunnable, Larry Marden and Philip Staniland all won with draws by Ian Reynolds and David Spearman. St Albans fought valiantly but draws by Jacek Winter and Jeremy Fraser-Mitchell were not enough.

Snodland followed their win of the Small Club of the year with a close win by 2½ - 1½ against Hackney. Wins for the men of Kent by Matthew Bunn and Chris Marshall with a draw by David Nicholls overcame a spirited defence of their title by Hackney for whom Mark Rivlin won and Dashiell Shaw drew.

The U100 Plate between Forest of Dean and Thurrock was won by the men of Essex 3½ - ½ with wins by Andrew Offord, Robin Smith and Ron Prickett with a draw by Mike Bradford whose draw with Raymond Francis was scant consolation for the Foresters

An excellent set of matches, in a good venue well organised by Brian Smith and controlled by David Sedgwick, to whom my grateful thanks

The grading bands for the forthcoming event have been adjusted to take note of the changes in Grading methodology. The entries show a small but welcome increase.

My thanks go to Geoff Jones and the other controllers.

CONGRESS CHESS

I have been seeking a manager of this post. I believe that as it is essentially a new post, it would be an ideal opportunity for someone to use a blank canvas to create their own vision of the post. I have found such a candidate whom I shall present to the board if re-elected.

PRISONS CHESS

I have been in discussion with the Dept of Justice, who are interested in purchasing some DVDs for use in establishments. Again, this is essentially a blank canvas job. When I advertised for a Manager for Prisons Chess, I received several excellent applications from people who were seeking a paid, full-time position.

My thanks go to the important people - those who played in the events. I wish Adam Raof every success in the future whilst Julie and I take a well-earned rest.

- Cyril Johnson

INTERNATIONAL

When I took on the international directorship in May 2008 I made it clear that I did not intend to stay in the post for a very long time. In November 2008 IM Lawrence Cooper was appointed as Alternate Director. Since then he has gained considerable insight into what is involved. I am very pleased that he has now taken over from me.

Last year I took on the post of Manager of the British Chess Championships as the health of David Welch precluded him continuing in this post. Manuel Weeks was appointed the manager in the autumn last year. Then his health failed in the Spring and I once again stepped into the breach. Very late in the day at the end of June 2009 my own health broke down. Alex McFarlane and David Welch took over and, I am told (I could not attend the event), did a very good job. I don't think the job is blighted; after all I did it for 18 years with no problems.

I brokered sponsorship from Accelerated Bridging Finance Ltd which enabled us to get many of the English grandmasters to play. There was a very large total tournament entry of over 900. This was partly due to the fact that Torquay is one of our most popular resorts. It seems likely that the event roughly broke even but it is too early to expect finalised accounts.

LV=, formally Liverpool Victoria sponsored the English teams in the Olympiad in Dresden 2008. This enabled us to field the strongest teams available. Under the captaincy of Peter Wells, Nigel Short and David Howell did exceptionally well. David did not allow the fact that he celebrated his 18th birthday during the event to distract him. Our women's team, captained by Glenn Flear, started off very strongly but became tired towards the end.

Without business support we were unable to field our strongest players in the European Championship in April. Still, Lorin D'Costa secured a grandmaster norm which counts as 20 games in this prestigious event. Again we did not field the strongest possible team in the European Team Championship in Novi Sad in 2009. David Howell correctly chose to play in the World Junior which clashed. At the end of 2008 Nigel Short contacted me, but at that time I was unable to guarantee him a suitable fee. The budget had not yet been discussed by the Board. He then contracted to play in an Australian event at the same time as the Team Championship. When he later became available in the Spring, because the Australian event fell through, there were insufficient funds available. So he went to Argentina as David's second. Unexpectedly Luke McShane has returned to chess, at least temporarily. Although we were not able to field our strongest team, they did do better than their seeding with the help of IM Lawrence Cooper as captain.

It is almost impossible for us to send our strongest women's team due to their work and study commitments. IM Andrew Greet took on the role of captain/coach. Again they performed better than their seeding suggested, although there was good news about the reason one of our strongest players could not take part. Congratulations to Dagne Ciuksyte and Mark Weidman on the birth of their second baby girl.

The Staunton Memorial Tournament, sponsored by Jan Mols and organised by GM Ray Keene in August was held at Simpson's in the Strand. It was an unusual double round Scheveningen tournament, England v The Netherlands with 5 players in each team. We ran out winners by a big margin mainly due to Nigel Short scoring 8/10. He has made an immensely welcome return to form and still shows an insatiable thirst for the game. A round robin GM tournament was run alongside it.

There has been a rise in interest in FIDE Rated events in this country partly due to the fact that all open FIDE Rated tournaments now provide a qualifying route to the British Championship. But more interestingly there have been a number of events organised by individuals, partly with the help of the ECF, Friends of Chess and, where appropriate, for juniors by the John Robinson Trust. GM Simon Williams organised the 'Big Slick' GM tournament. Sean Hewitt ran a number of smaller events in Uxbridge; one of them with the help of FIDE. Scott Freeman organises a number of events at the Coulsdon Chess Fellowship. In December the London Chess Classic takes place organised by IM Malcolm Pein at Olympia. The flagship 8 player round robin will be the strongest held in Britain for 25 years. The sideshows ensure that the event will be a real festival. Meanwhile Hastings, the 4NCL, Paignton, Gibraltar (this year organised very successfully by Manuel Weeks) all continue. I will once again be directing Gibraltar in 2010. It would have been unimaginable when we started that event in 2003 that we would be debating whether the Gibtelecom Masters will be the richest open in the world next year. That these events are not organised directly by the Federation is all to the good. The ECF is at its best when providing an umbrella under which activity can flourish.

We have approximately the same number of people who are FIDE Officials as last year. It is a little hard to quantify this as the commissions and committees have been rationalised. There is no doubt our percentage has increased. David Jarrett, now living in Greece, is the Chief Executive. Gerry Walsh is Vice President of the European Chess Union, Officer responsible for Chess for the Disabled and a Trustee of the FIDE Permanent Invested Fund. Dr Jana Bellin is Chairman of the Medical Commission and John Speelman is also a member of that body. David Sedgwick is a member of the Arbiters' Commission. I am Secretary of the Qualification and Rules/Tournament Regulations Commissions and a Councillor for the Events Commission.

Gerry Walsh, after 12 years as our FIDE Delegate, was displaced by Nigel Short MBE in October in a fiercely contested election. Our thanks to Gerry for all the work he did representing our interests at FIDE.

Look through my report and you will note an interesting phenomenon. Several strong players, either masters or grandmasters, have become active in chess organisation. This is very welcome news indeed.

- Stewart Reuben

GRADING & RATING

At the last Council meeting it was reported that the Grading Team were experiencing some difficulty in incorporating juniors into the new grading scale. It eventually transpired that this was due in part to bugs which had crept into the grading software. As soon as it became clear that it would not be possible to maintain the intended publication schedule a revised publication date of 10th August was announced, and this revised target was adhered to. This was a mixed blessing, as it meant that the effects of changes to the method of calculating junior grades received insufficient checking.

The reason for this change in the detail of calculation for juniors arose from a belief that including a smaller number of games, which will have been played over a shorter period, gives a more accurate reflection of a junior's strength than taking more games which inevitably span a period over which the player's true strength has been subject to greater change. Unfortunately the optimal number of games is likely to be a function of more factors that are available when the calculation is performed.

The publication of this first list caused considerable outcry regarding the junior grades. As a consequence a further modification was made to the method of calculation for the revised list published, as is customary, at the end of August. This also incorporated the correction of errors due to player misidentification or simple omission of results which had been brought to light by the original publication.

Regrettably, this revised list revealed a further bug in the program. The overseas results of Direct Members, which had not been processed in time for inclusion in the original list, were found to have been omitted from the calculation. Fortunately the error was quickly identified, and a second revised list correcting the error published within a week.

Queries have also been raised with me regarding the treatment of foreign players who play an occasional tournament in this country. At present they are treated as unknown and their opponents are graded according to the foreigners performance in that event. It is suggested that it would be more reasonable to adopt the same procedure as for foreign results of Direct Members, and use a conversion of the opponent's FIDE rating. I intend to review this policy in time to implement and change decided upon from the start of the 2010/11 grading season.

During the year Ryan Foster was appointed to replace Howard Grist as International Rating Officer. There were inevitably teething troubles following the replacement of a long-standing and experienced officer, but the issues have now been resolved, and all appropriate results are being submitted for international rating. Ryan is also working hard to persuade FIDE to correct the errors which occasionally creep in to the system.

Finally, the grading list would not exist without the hard work of the grading team, including (not in order of importance) Richard Haddrell, Howard Grist, Carl Hibbard, David Welch and Roger Marsh, and the various local graders who submit their results on time and accurately.

- David Thomas

MARKETING

My predecessor, Peter Wilson stood down at the October AGM. Our thanks go to him for his achievements.

Marketing can often be like gnawing at opportunities. Seize the day! Thus probably the biggest publicity coup was the London Design Festival where, for six days in September, they erected a gigantic chess set in Trafalgar Square. With the hugely valuable help of our new Publicity Officer, Ben Edgell, and the LDF officials we managed to achieve several photos in the press and 3-4 minutes on Blue Peter. Publicity for chess can be very like a constantly dripping tap and it is difficult to determine the value of any one event.

But the biggest news of the year is The London Chess Classic which starts 8 December, just before the copy date for the Year Book. Malcolm Pein of Chess Magazine has brought together our four leading players in a round robin including four of the greatest players in the world. This will be the strongest tournament held in Britain since the Phillips & Drew/GLC Kings of 1984. It will be a real chess festival at Olympia with many other events at the same time for all players. But by the time you read this, you will know for yourself about the event and the impact it has had.

By 21 December there will have been a TV chess programme on BBC4. When they held a Bridge Series on the same station we mounted a substantial campaign to have something similar on chess.

15-35 years ago it was relatively easy to get chess sponsorship. Alas those days are long gone. The competition is far fiercer and football and the Olympic Games attract much of the money that might have gone to other sports. The LCC is being supported by benefactors rather than sponsors. We fail to get the message across that millions of people play chess in Britain. People avidly follow live games on the internet; there can be millions of click-ons for an event. Most have no connection with the ECF, but that is relatively unimportant. Whether you play in the LCC, online, by correspondence, against computers or simply against a friend with no clock and probably no knowledge of the en passant rule, it is still chess. The ECF is dedicated to popularising all this activity.

In April 2008 five members of the ECF Board stepped down. They were replaced by tried and tested experienced people. In October 2009 there were again considerable changes at the AGM. Thus the new Board has a much fresher appearance and thus is more marketable. It was a major reason why I decided to stand for office.

- Stewart Reuben

British Chess Championships 2010

Sunday 25th July – Saturday 7th August

The University of Kent, Canterbury

incorporating the

**FIDE Rated British, British Senior, British Under-16
Championships and Major Open**

**The highest placed eligible player in all British Isles FIDE Rated
events will qualify for the right to play in the 2009 Championships.**

**Championships for Juniors going down to under 8
Graded Championships**

Five-day and Weekend tournaments

Rapidplays on the two Sundays

Also an opening simultaneous display and evening events

Entry forms available in Spring 2010 from the ECF. Please include a SAE
The Watch Oak, Chain Lane, Battle, East Sussex TN33 0YD
Tel: 01424 775222, Fax: 01424 775904
Email: office@englishchess.org.uk
ECF website: www.englishchess.org.uk
Congress website: www.britishchess2010.com



FIDE HONOURS

The principal sources for this material were The FIDE Golden Book 1924-2002 by Willy Iclicki and BCF Yearbooks.

ADMINISTRATIVE					
1924	One of the 15 founders of FIDE	F H Rawlins	1938	Life Member	J N Derbyshire
1925	Vice President	L Rees	1947-58	Permanent Fund Administrator	G S A Wheatcroft
1927-41	Permanent Fund Administrator	The Hon G Hamilton-Russell	1950s	Acting Australasian Zonal President	R G Wade (OBE)
1927-44	Permanent Fund Administrator	H E St. John Mildway	1953	Life Member	Baruch H Wood (OBE)
1925	Life Member	Herbert Dobell	1958-78	Permanent Fund Administrator	Vic Soanes
1925	Life Member	Richard Clewin Griffith	1972	Medal of Merit	A Sunnucks (Mrs Mothersill)
1925	Life Member	Major E Montague Jones	1974-82	Zonal President	Harry Golombek OBE
1925	Life Member	L Rees	1978-96	Permanent Fund Administrator	Harry Golombek OBE
1927	FIDE Congress	London	1996-	Permanent Fund Administrator	David Jarrett
1927	Life Member	The Hon. G Hamilton-Russell	1982-94	Zonal President	Kevin O'Connell
1927	Life Member	H Hartley	1987	Most esteemed Friend of FIDE	Jerwood Foundation
1927	Life Member	G St. John Mildway	1987	Most esteemed Friend of FIDE	Lloyds Bank
1928	Life Member	R P Michell	1987	Most esteemed Friend of FIDE	Novag Computers
1928	Honorary Member	L Rees	1989-93	Executive Board Member	David Anderton OBE
1929	Life Member	J Keeble	1994	Most esteemed Friend of FIDE	Hastings Borough Council
1929	Life Member	A J Lowther	1996-	FIDE Treasurer	David Jarrett
1929	Life Member	E G Sergeant	1997	Most esteemed Friend of FIDE	British Airways, Zambia
1930	Honorary Member	The Hon. G Hamilton-Russell	1999	Commander of the Legion of GMs	Steve Davis OBE
1930	Life Member	H Scott	1999	Commander of the Legion of GMs	L Lewis
1933	FIDE Congress	Folkestone	1999	Grand Knight of FIDE	Lord Callaghan
1935	Life Member	A M S Shannon	2001	Honorary Member	R G Wade, OBE
1937	Life Member	A J Mackenzie	2001	President's Award for Tournaments	Hastings International Congress

TEAM PLAYING HONOURS					
1927	Olympiad, Bronze , 3/16, 36½/60	British Empire	1962	Olympiad, 13 th -14 th , 26½/44	BCF
1927	Olympiad, Silver 12/15	Sir G Thomas	1963	Clare Benedict Team, Bronze , 3/6	England
1928	Olympiad, we did not play		1963	Women's Olympiad, we did not play	
1930	Olympiad, 8/18, 40½/70	British Empire	1963	World Student Team, Bronze	British Universities
1931	Olympiad, 9/19, 44/72	British Empire	1964	Olympiad, 18/50, 31/52	BCF
1933	Olympiad, 10/15, 27/56	BCF	1965	Clare Benedict Team, 4/6	England
1935	Olympiad, 12/20, 37/66	BCF	1966	Clare Benedict Team, 5/6	England
1937	Olympiad, = 12/19, 34/72	BCF	1966	Women's Olympiad, 9 th , 12/26	BCF
1939	Olympiad, we withdrew		1966	Olympiad, 21/52, 27½/52	BCF
1952	Olympiad, 16/25, 14/32	BCF	1967	Harrachov Students Olympiad, Bronze	England
1952	World Student Team, Silver	British Universities	1967	Clare Benedict Team, Bronze , 3/6	England
1953	World Deaf Teams, Silver	England	1968	Clare Benedict Team, Bronze , 3/6	England
1953	World Student Team, Silver	British Universities	1968	Olympiad, 16/53, 33/52	BCF
1954	Olympiad, 9/26, 18 points in final	BCF	1969	Women's Olympiad, 10/15, 12½/28	BCF
1955	Clare Benedict Team, 5/6	England	1969	Clare Benedict Team, Bronze , 3/6	England
1956	Clare Benedict Team, 6/6	England	1970	Olympiad, 25/60, 30/44	BCF
1956	Olympiad, 8/34, 20 points final	BCF	1970	Olympiad, Board 3 Gold 12½/16	W Hartston
1957	Women's Olympiad, 7/21, 8 points	BCF	1970	Clare Benedict Team, Silver , 2/6	England
1958	Olympiad, 11/36, 16 points	BCF	1970	World Student Team, Silver	British Universities
1960	Olympiad, = 11 th , 16½ points	BCF	1971	Clare Benedict Team, Silver , 2/6	England
1960	Clare Benedict Team, Silver , 2/6	England	1972	Olympiad, 17/48, 37/56	England
1961	Clare Benedict Team, Bronze , 3/6	England	1972	Women's Olympiad, 8/23, 4 points	England
1962	Clare Benedict Team, Bronze , 3/6	England	1972	Clare Benedict Team, 4/6	England

TEAM PLAYING HONOURS (continued)					
1972-76	Correspondence Olympiad, Bronze	Great Britain	1990	Women's Olympiad, 7/65, 24/42	England
1973	Clare Benedict Team, Silver , 2/8	England	1990	Visa-IBM Chess Summit, Silver	England
1974	Olympiad, 10/73, 26/88	England	1990	World Solving, 1 st -2 nd	Great Britain
1974	Women's Olympiad, 8/26, 4/30	England	1992	Olympiad, 8/102, 33/56	England
1974	Clare Benedict Team, Gold , 1/8	England	1992	Women's Olympiad, 22/62, 22/42	England
1975	Europe of the Nine Tournament, Bronze , 3/9	Great Britain	1993	European Team, Bronze , 3/38	England
1975	European Team, 8/8	England	1993	European Women's Team, 13/37	England
1976	Olympiad, Bronze , 3/48, 35½/52	England	1994	Olympiad, 4/124, 34½/56	England
1976	Olympiad, Board 4 Gold	M Stean	1994	Women's Olympiad, 6/81, 24½/42	England
1976	Women's Olympiad, Silver , 2/23	England	1996	Olympiad, 4/114, 34/56	England
1977	Clare Benedict Team, Silver , 2/8	England	1996	Olympiad, Board 4 Gold 10½/13	M Sadler
1977-82	Correspondence Olympiad, Bronze	Great Britain	1996	Women's Olympiad, 10/74, 24/42	England
1978	Common Market Team, Silver , 2/8, 17½	Great Britain	1997	European, Gold , 1/34	England
1978	Olympiad, = 12/65, 31½/56	England	1997	European Women's Team, Bronze , 3/30	England
1978	Women's Olympiad, 8/8, 7½ points	England	1997	World Team Championship, 4 th , 20½/36	England
1978	World Under 26 Team, Gold	England	1998	Olympiad, 11/76, 30½/56	England
1979	Claire Benedict Team, Gold , 1/7	England	1998	Women's Olympiad, 20/72, 22/42	England
1979	World Under 16 Team Championship, Gold	England	1999	European, Board 5 Bronze	M Chandler
1980	European Team, Bronze , 3/8	England	1999	European Team, 10/36	England
1980	Common Market Team, Gold , 1/9, 23½	Great Britain	1999	European Women's Team, 7/36	England
1980	Olympiad, 6/42, 32½/56	England	1999	European Women's, Board 1 Gold	Harriet Hunt
1980	Women's Olympiad, 13/42, 22/42	England	2000	Olympiad, 7 th -13 th , 33/56	England
1980	World Under 26 Team, Silver	England	2000	Women's Olympiad, 7 th -9 th , 25/42	England
1981	World Under 26 Team, Silver	England	2001	European Team, 4/35	England
1982	Olympiad, 10/94, 32/56	England	2001	Michael Adams, Board 1 Gold	M Adams
1982	Women's Olympiad, Board 2 Silver	Sheila Jackson	2001	European Women's Team, Bronze /32	England
1982-83	European Team, 4/8	England	2002	Olympiad, 7/134, 33½/56	England
1982-87	Correspondence Olympiad, Gold	Great Britain	2002	Women's Olympiad, 18/89, 24/42	England
1984	Olympiad, Silver , 2/88, 37/56	England	2003	European Team 17/37, 19/36	England
1984	Olympiad, Board 2 Gold	John Nunn	2003	European Women's Team 10/31, 9½/18	England
1984	Women's Olympiad, 7/52, 24½/42	England	2004	Olympiad, 30/129, 31/84	England
1985	World Team Champ'ship, Bronze , 3/10, 30½/54	England	2004	Women's Olympiad, 8/87, 25/56	England
1986	World Under 26 Team, Gold	England	2004	Olympiad, Board 1 Bronze	M Adams
1986	Olympiad, Silver , 2/108, 39½/56	England	2004	World Chess Solving Championships, Silver	Great Britain
1986	Olympiad, Board 3 Gold	Nigel Short	2005	European Solving Championship, Silver	Great Britain
1986	Women's Olympiad, 8/49, 24½/42	England	2005	World Chess Solving Championships, Gold	Great Britain
1987-95	Correspondence Olympiad, Silver	England	2006	World Chess Solving Championships, Gold	Great Britain
1986	World Solving, Gold	Great Britain	2006	Olympiad, 19 th	England
1988	Olympiad, Silver , 2/107, 34½/56	England	2006	Women's Olympiad, 42/108	England
1988	Women's Olympiad, 11/56, 23/42	England	2007	European Team 10 mp, 19.5/36, 16/40	England
1989	World Team Champ'ship, Bronze , 3/10, 21½/36	England	2007	Euro Women's Team 8 mp, 14.5/36, 22/30	England
1989	European Team, = 8/28	England	2007	European Team, Board 1 Bronze	M Adams
1990	Olympiad, Bronze , 3/65, 35½/56	England	2008	IBCA Olympiad, Board 1 Silver	Colin Crouch

INDIVIDUAL HONOURS					
1924	Unofficial European Women's Champion	Helene Cotton & Edith Holloway	1936-37	World Girls' Champion	E Saunders (Mrs Pritchard)
1926, 1927	World Girls' Champion	Vera Menchik	1951	World Under 20, Silver , 8/11	M Barker
1927-44	Women's World Champion	V Menchik-Stevenson	1958	Braille Corres. World Champion	Reginald Wallter Bonham
1928, 29-30	World Girls' Champion	R Gregory	1959	World Under 20, Bronze , 8/11	Dave Rumens
1931, 32-33	World Girls' Champion	H Bullen	1967	World Under 20, Silver , 5½/8	Ray Keene (OBE)
1934	World Girls' Champion	M Ballard	1973	World Under 20, Silver , 8	Tony Miles
1935	World Girls' Champion	Rowena Dew (Mrs Bruce)	1973	World Under 20, Bronze , 7½	Michael Stean

INDIVIDUAL HONOURS (continued)

1974	World Under 20, Gold , 7/9	Tony Miles	1994	European Under 14, Gold	Karl Mah
1974	World Under 16, Gold	A Jonathan Mestel	1996	World Girls' Under 18, Silver	Harriet Hunt
1975	World Under 20, Bronze , 9	A Jonathan Mestel	1996	World Girls' Under 16, Bronze	Ruth Sheldon
1975	European Under 20, Gold	John Nunn	1996	World Amateur, Gold	Brian Johnson
1975	World Under 16, Gold	David Goodman	1997	World Girls' Under 20, Gold	Harriet Hunt
1977	European Under 20, Gold	Shaun Taulbut	1997	World Individual Solving, Gold	Dr Jonathan Mestel
1978	World Under 16, Bronze , 8	Nigel Short	1997	World Championship, 4 th -5 th	Nigel Short
1979	World Under 16, Silver , 8	Nigel Short	1997	World Championship, 3 rd	Michael Adams
1980	World Under 20, Silver , 9	Nigel Short	1998	World Under 18, Gold 8½	Nicholas Pert
1981	World Under 20, Bronze , 9	Nigel Short	1998	World Girls' Under 18, Gold	Ruth Sheldon
1981	World Under 17, Gold , 7½/9	Stuart Conquest	1998	Women's World Amateur, Gold	Rosalind Kieran
1982	World Under 16, Bronze , 7½	James Howell	1999	World Championship, Semi-finalist	Michael Adams
1984	World Deaf Champ'ship, Bronze	A J Boyce	1999	Women's World Amateur, Gold	Jessie Gilbert
1985	Interzonal Qualifiers	Miles, Nunn, Short, Speelman	2000	World Championship, Semi-finalist	Michael Adams
1986	World Under 12, Gold 8/11	Dharshan Kumaran	2000	European Girls' Under 20, Gold	Jovanka Houska
1987	World Girls' Under 14, Gold	Cathy Haslinger	2000	European Under 10, Silver	David Howell
1987	Interzonal Qualifiers	Miles, Nunn	2001	European Under 12, Bronze	David Howell
1987	Interzonal 1-3	Nigel Short (MBE)	2001	European Under 14 Girls', Bronze	Jessie Gilbert
1987	Interzonal 1-3	Jon Speelman	2002	World Under 12, Bronze	David Howell
1987	World Under 16, Silver 9	Michael Adams	2004	World Championship, Silver	Michael Adams
1987	World Under 18, Silver	Demetrios Agnos	2004	World Chess Solving Champion	John Nunn
1987	Infolink Euro Rapidplay Champ, Gold	Michael Adams	2004	Commonwealth Championship	Nigel Short MBE
1987	Infolink Euro Rapidplay Champ, Silver	Jon Speelman	2004	Euro Community Youth Girls U12, Gold	Sheila Dines
1988	World Under 18, Gold 9/9!	M Hennigan	2004	Euro Community Youth Girls U16, Silver	Sarah Hegarty
1988	World Under 18, Silver 6½/9	D Agnos	2005	World Chess Solving Champs, Silver	Jonathan Mestel
1988	Candidates, Quarter-finals	Nigel Short	2005	World Chess Solving Champs, Bronze	John Nunn
1988	Candidates, Semi-finals	Jon Speelman	2006	Commonwealth Championship	Nigel Short MBE
1989	World Under 16, Bronze	Matthew Sadler	2006	European Union Championship, Gold	Nigel Short MBE
1990	World Girls' Under 10, Bronze 7½	Jovanka Houska	2006	European Union Championship, Bronze	Luke McShane
1991	World Under 16, Gold	Dharshan Kumaran	2006	World School Under 12, Gold	Samuel Franklin
1992	World Girls' Under 14, Bronze	Harriet Hunt	2007	World Chess Solving Champs, Gold	John Nunn
1992	World Girls' Under 12, Silver	Ruth Sheldon	2008	European Union Championship 2-4=	M Adams, N Short
1992	World Under 10, Gold , 8½	Luke McShane	2008	Commonwealth Championship	Nigel Short MBE
1993	World Championship Candidate	Nigel Short (MBE)	2009	TBA	
1993	World Girls' Under 14, Gold	Ruth Sheldon			



Green Campbell Fisk

Insurance Advisers & Brokers to the English Chess Federation

office to contact -
10 London Road,
Bexhill-on-Sea,
East Sussex TN39 3JU
Tel: 01424 433555 Fax: 01424 420251

With expertise in all forms of business
& personal insurance, we aim
to provide comprehensive solutions
for all your insurance problems

website: www.greeninsurance.co.uk

Green Campbell Fisk is a trading style of Royminster Ltd which is Authorised and Regulated by the
Financial Services Authority - Firm Ref No. 305828

AWARDS

PRESIDENT'S AWARDS FOR SERVICES TO CHESS

Special Award - David Anderton

As this is Gerry Walsh's last year as President it was considered appropriate that he be allowed to choose someone to receive the award. Gerry has worked with David for all his time with BCF and ECF and has selected him due to his tireless and selfless devotion to both BCF and ECF over many years.

Most of you will know David and will agree that this is a well deserved award. It is fair to state that David's assistance over the years has been invaluable and that without it many areas of the Federation would have found it difficult, if not impossible, to operate.

Since my election in 1999, David Anderton has been a constant friend & confidante. He has invariably given sound advice throughout my term of office. It was John Wickham who rang me and suggested that due to my length of tenure, a special award might be in order. After years of selfless and generous devotion serving as ECF President, International Director, Captain of the England Team and legal adviser, this seems to be a fitting tribute. David's advice, both legal and general, has been invaluable in such matters as the John Robinson legacy and the change of name from BCF to ECF Limited, and I certainly hope this advice will continue.

Gerry Walsh

Stephen Rigby

It was in 1979 that Steve, along with Roy Williams, founded the "Children's Chess Club of Oldham", after they had been told that already established chess clubs did not wish to accept children into their midst.

An Oldham under-11s team was formed, although its first match against Manchester ended in a disastrous 23-1 defeat. Disappointed but not discouraged, Steve and Roy worked to improve the team's performance, but it took a friendly fixture against "Wenlock Wizards" to find the key to the Oldham team's future. The Wizards, a primary school team in Gorton, Manchester, played against adults! That was the way to improve the childrens' level of skill and to this day that has been the blueprint for the Oldham club - now nationally and Internationally known as 3Cs.

The club draws its members mainly from teams competing in the Oldham Schools' League, although every child is welcomed into the club, irrespective of skill level. Coaches are on hand to develop young talent and as the childrens' skill improves, they are given early opportunities to play in the local adult leagues.

3Cs now have four teams in the Manchester League, where the first team has won the Division 1 League Championship for the past five seasons, whilst two other team compete in the Bury & Rochdale League.

Many players who have come through the 3Cs' ranks continue to give their support to the club by coaching the new batch of youngsters, including FIDE Master Adam Ashton; Candidate Master Alan Walton; Former British under-14s' Champion Dale James and ECF coach Phil Adams.

Heading this list is Stephen Gordon, who has recently become England's most recent Grandmaster, and who started his chess career as a 6 year old at 3Cs, with Steve Rigby being his first ever coach.

Steve is still doing the same for the current club members, whose number continue to grow. Indeed the club have recently managed to purchase new premises so as to accomodate the ever increasing membership - weekly club nights are now attracting over 80 children from 6 years old upwards.

Apart his dedication to 3Cs, Steve also organises the Oldham Primary Schools teams at under-9 and under-11 levels, and runs the local Megafinal for the British Land Chess Challenge

Ian Pheby

He has been a tireless worker for chess and has always performed with the utmost efficiency. He wants things done properly and expects high standards of those around him. He expects compliance with the rules of competition and he has been prepared to risk unpopularity by enforcing them, when necessary. Note that he has not only held multiple posts concurrently within one organisation, he has also held posts in several organisations at once. If Ian takes a job on, you know it will be done properly, and he is always willing to help others if they find difficulties with their posts.

He still plays chess to a good standard and has helped various clubs to win trophies. He now mainly plays Correspondence Chess and is a Senior International Master and awaits his final Grandmaster Norm. He also played Board 1 for England at CC in the European Team Championship 2004-2008.

Ian's credits include:

UNATS Chess Club

Committee member 1990ish – now
(UNATS is for players without a departmental team.)

London Civil Service League

Committee since early 70s, including Individual Tournament Organiser, Grader, League Recorder, then Senior Recorder (Senior Recorder is equivalent of League Secretary – at one stage one person ran 3 divisions, someone else ran 3, and the SR oversaw them.) The Senior Recorder also makes the fixtures (without help of software), which is not easy for several divisions. He collates results, arranges adjudications, league tables, deals with disputes etc. He also produces the 36-page "Handbook", which contains club details, fixtures and rules, and is supplied to all players in the CS League.

Chairman (since 1985).

He has been Senior Recorder and Chairman for nearly 25 years, and also did the grading job at the same time for several years!

Civil Service Chess Association (the national body)

Chairman 1990-2008,

Also prepared the budget and applied for grants from Civil Service Sports Council for last few years.

Grays Chess Club

Founder member 1975

Chairman for 9 years 1976-83 and 1991

Vice President 1992

8 times club champion

Organised and gave coaching.

Redhill

Captain of 1st team for several years in the 80s.

3 times club champion, also won knockout competition.

International Correspondence Chess Federation

Tournament controller 2006-now.

Essex – 3rd team captain 1977-79

Grader 1979-1991

Member of League Management Committee for several years.

Previous Recipients

1983	TJ Beach, BP Reilly, BH Wood	1996	RG Blake, Richard James, S Lovell
1984	WR Morry, Mr & Mrs RM Bruce, GD Self	1997	K Brown, F Manning, R Simpson
1985	KJ Bloodworth, O Dixon, TW Sweby	1998	D Smith, EB Chapman
1986	DH Butler, WB Turner, RG Wade	1999	J Leake, A Phillipott, The Times
1987	CW Warburton, JJ Lauder, The BBC	2000	H Sims, J Littlewood
1988	PC Gibbs, PE Morrish, RO Powis	2001	CM Bent, J Lawson
1989	DJ Blackman, RE Boxall, GF Walsh	2002	J Beard, P Burnett, C Murray
1990	M Taylor, GMA Smith OBE, GAM Boswell	2003	BN Beasley, R Smith, D Hemsley, R Furness
1991	B Cafferty, EE Croker, JG Jones	2004	M Bolan, J French, P Watson
1992	KG Humphreys, R Woodcock, Oakham School	2005	PR Bielby, RH Jones, JM Robinson, SR Boniface
1993	G Kendall, AJ Douglas	2006	J Barber, Z Ryle, P Habershon
1994	R Haddrell, L Roberts, R James	2007	P Littlewood, R Milner, M O'Hara, I Smith, M Thevenin, D Welch
1995	G Goodwin, J Roycroft, C Power	2008	Cynthia Gurney, University Centre Hastings, Alex Niedzwiedzki, David Ingram Dickson

CLUB OF THE YEAR

Club of the Year – St Albans

St Albans Chess Club has been in existence for well over 100 years. The first recorded Minutes covered the AGM held at the Temperance Hotel, London Road, St Albans on 17 Oct 1897. (There were 22 members and the annual subscription was 5 shillings). However the earliest record of the existence of the Club occurs in a book on chess in Bedfordshire by Dickens and White. Records are given of matches played by St Albans and Luton on 14 Nov and 19 Dec 1878, and against Dunstable in 1885, 89, 93 and 94. The 1889 match was actually played by telephone.

Our adult membership currently stands at just over 40 players. We are the largest chess club in Herts, but that doesn't stop us from being one of the friendliest as well. We are always on the lookout to welcome new members. Our venue offers spacious, comfortable conditions, and a bar!

As part of our recruitment drive this year, we invited IM Paul Littlewood to give a simultaneous display one night before the start of the season. This was a big success, not just in terms of the chess (he had to work hard for his points!) but also helped us to pick up some new members.

Nowadays the club plays most of its matches under the auspices of the Herts League. There are currently 15 clubs in the league, providing about 50 teams of 5 players, in 7 divisions. St Albans has 7 teams; these are in divisions 1, 2, 4, 5, 6, and 7. We therefore cater for the complete spectrum of players; our members' grades run from 198 to 28.

The Herts League also runs a knockout competition in 4 sections (Open, U150, U125 and U100). Our U100 team won their final (against Watford), and the Open team are hoping to repeat this result (against Hertford).

This year we decided to enter the National Club competitions, after an absence of a few years. Our Minor (U125) team did not fare too well, but the Major (U160) team has just managed to qualify for the final!

In 1999 / 2000 we started a junior section, the St Albans Early Knights, which now has a membership of about 25. They play friendly and internal competition games, as well as qualifiers for Mike Basman's UK Chess Challenge. The stronger juniors also play in one of our Herts League teams. This year we have instituted a coaching scheme for juniors (and adults!) with IM Lorin d'Costa.

In 1951, a Mr Cheshire of Watford Chess Club presented a board to be played for annually between St Albans and Watford. In more recent years Watford have tended to have the better of the encounters, typically over 20 boards, played before the start of the League season in October. However this season we got our revenge!

Our internal Club competitions have taken place annually since 1900, when the first trophy (the Silver Rook) was purchased. The most frequent recorded winner of the trophy is Jeremy Fraser-Mitchell (9 times and counting), although Norman Lavers won it frequently during the late 1950's and 1960's, so may have won it more often.

The club organises a very successful weekend congress, the weekend before Easter, which typically attracts about 200 people. The congress celebrated its 25th anniversary in 2007. One of the reasons for its success (besides of course the control team of St Albans members!) is the venue at St Albans Boys School, next to the Abbey Gateway. Not only does this provide good playing conditions, it is also very conveniently located for the amenities (i.e. pubs!) in the town centre. A recent initiative by the club has been the playing of international matches. The first of these were on the 9th and 10th of February 2001, in Amsterdam. The trip was an outstanding success and we have gone on to visit Dublin, Amsterdam twice more, Rome twice, Barcelona, Brussels, Den Haag and Berlin. Now the tourists are eagerly anticipating next year's trip!!! We have also entertained a team from De Uil (Hillegom, The Netherlands), and conducted a telephone match with CREB (Brussels).

St Albans Chess Club members not only play lots of chess, they also are involved with chess organisation. Three of the officials of the Herts Chess Association (including the Treasurer and Open match captain + Herts congress organiser) are St Albans members, as are approximately half the helpers at the Herts Megafinal. The St Albans congress has already been mentioned. And finally, there is "Il Capo", whose duties with the ECF prevent him from playing as much chess as he would like!

Small Club of the Year – St Helens

St Helens Chess Club meets throughout the year at the Sprayhurst Social Club in St Helens. We have 18 members and play in the Warrington and District Chess League and the Richard Furness 400 League. All members who regularly play in these matches are ECF members.

Although we currently only have 18 players graded from 168 down to 22, we enter 3 league teams and 5 cup teams in the Warrington and District Chess League (requiring a minimum 15 players) and 2 teams in the Richard Furness 400 League (requiring a minimum of 8 players). The Warrington League teams are split using a traditional grading strength criterion, but the Richard Furness 400 League teams have a grading cap of 400 points for 4 players, this helps to create a good social mix between the highest and lowest graded players and is very influential in creating a team spirit and comradery in the club that we are all very proud of.

This season we had an excellent performance finishing 1st and 2nd in the Richard Furness 400 League and were challenging for the Warrington League first division title up until the final 2 minutes of the season.

The club continues throughout the summer after the league season has ended, when we run an 8 round ECF graded Swiss tournament to decide our club champion. We would normally expect at least 15 of our members to play in this tournament, which again helps to merge the players from different teams. The spirit that we have created within the club is also evident throughout the season when A-Team players turn out to watch C-Team matches and vice-versa, something that we are noticing is becoming less common amongst other clubs.

On non-match nights our head-coach conducts training sessions. This can take many forms, be it demo-board analysis, individual or group work, a selection of positions spread across the playing hall, or consultation games.

We have no formal policies relating to junior members apart from them being accompanied by an adult. This appears to be working as St Helens Chess Club sent 2 juniors to the 2008 Glorney Cup, had 2 juniors regularly playing in its Warrington League 1st Division team, and last summer crowned a junior as club champion. If a player's grade and/or performance suggests that they are good enough, we treat them that way.

Club members also support the local congresses and can regularly be found at the more local congresses, but sometimes also at those congresses that require travel and an overnight stay. We were very proud to have 7 players compete in the various competitions at last years British Championships, and we also sent 5 players to the EU Open too.

Moving away from the competitive side of chess to the more social side of the club, we have a social membership category for those who do not want to play chess competitively and arrange non-competitive activities. These have included Christmas Fun nights where for example, bishops took on the properties of a knight randomly during the game, and a quiz night after the 8 competitive rounds of the club championship. We generally have at least half a dozen members turn up on match nights who are not playing in the match.

We also have a website, www.sthelenschessclub.co.uk which members use to keep each other informed about recent and forthcoming events, share games, etc. We understand that this website is also used by other league members to keep track of recently played league match results.

Previous Winners

1984	Grantham	1992	Basingstoke	2000	Cowley
1985	Killingworth	1993	No award	2001	Wallasey, Exmouth & Rolle Faculty
1986	Rose Forgrove	1994	Barbican, Wanstead & Woodford	2002	Checkmate Junior & Royston
1987	Crowborough Albany	1995	Hull	2003	Kenilworth, Stapleford
1988	Stowmarket	1996	Guildford	2004	Alwoodley, Norwich Junior & The Brown Jack
1989	King's Head	1997	Coulsdon & Purley	2005	Heywood
1990	No award	1998	No award	2006	3C's, Salisbury
1991	No award	1999	No award	2007	West Nottingham, Snodland
				2008	Mushrooms, Snodland

PLAYER OF THE YEAR

The English Chess Federation is pleased to announce the winner of the 2009 Player of the Year Award. For the third year running the award goes to David Howell. Nigel Short was the runner-up and Stuart Conquest came a close third.

Previous Winners



1984 Murray Chandler	1993 Michael Adams	2002 Michael Adams
1985 John Nunn	1994 Michael Adams	2003 Luke McShane
1986 Nigel Short	1995 Michael Adams	2004 Luke McShane
1987 Jon Speelman	1996 Michael Adams	2005 Michael Adams
1988 Nigel Short	1997 Luke McShane	2006 Jovanka Houska
1989 Jon Speelman	1998 Michael Adams	2007 David Howell
1990 Michael Adams	1999 Michael Adams	2008 David Howell
1991 Nigel Short	2000 Michael Adams	2009 David Howell
1992 Nigel Short	2001 Michael Adams	

MAGAZINE OF THE YEAR

We once again had some excellent submissions and selected previous winner 'En Passant'. The award goes to John Charman, who is in his final year as editor.

Previous Winners

2003	The Chequered Board
2004	En Passant
2005	Northumberland Chess Association Bulletin
2006	The Problemist
2007	En Passant
2008	Correspondence Chess



Photo: John Wickham presenting John Charman, editor of 'En Passant' with the ECF Magazine of the Year 2009 Award

WEBSITE OF THE YEAR



We had a large number of entries of a very high standard. We picked the Leeds Chess Club website because it was of excellent quality and it had different links and interactive areas compared to others.

Previous Winners

2003	www.essexchess.org.uk	2006	www.penrithchess.org.uk
2004	www.clevelandchess.co.uk	2007	http://streathambrixtonchess.blogspot.com
2005	www.4ncl.co.uk	2008	www.chessdevon.co.uk

Honorary Life Vice Presidents

Tim Bristow

Tim Bristow is CEO of Gibtelecom. This company has been the lead sponsor of the Gibraltar International Chess Congress since 2003 and 2010 will see the last time they will have this role. In 2010 the event will be one of the richest open events in the world. Apart from the World Championship, it is the Premier event in the world for female players.

This award was designed originally for people who have been of benefit to chess, but not precisely in the mainstream of chess organisation. From the point of view of FIDE, Gibraltar is part of England as the rating is done through the ECF. Many of the administrators of the event are from the ECF.

Charles Richard Moore

Charles Richard Moore has been a trustee of the BCF Permanent Investment Fund for over 30 years. Together with his fellow trustees his stewardship of the federations funds led to a substantial capital appreciation. His service to the federation however went beyond the call of duty of a trustee in many respects.

He greatly assisted in the dispute between Greater Manchester, Lancashire and the BCF concerning the formation of the new county of Greater Manchester. His work was largely unheralded but essential to the good governance of the Federation.

BOOK OF THE YEAR AWARD 2009

Shortlist

There has been a welcome increase in the number of good chess books published during the year. Our selection cannot include them all, but we have tried to pick the best in a number of differing fields. All the books have excellent printing and production values.

Blindfold Chess

Eliot Hearst and John Knott
McFarland, pp437, £49.95

This volume is a comprehensive exploration of one of the byways of chess. The subtitle gives a review of the subject matter covered: "History, Psychology, Techniques, Champions, World Records, and Important games". The authors have achieved what is surely destined to be the definitive work on this subject. The book contains many historic pictures and no less than 444 annotated games, the first dating back to 1783!

Kasparov vs Karpov 1975-85

Garry Kasparov
Everyman, pp424, £30

Garry has set himself the task of recording and annotating all his games with Karpov. This book essentially covers the first two matches of the epic world championship series. All aspects of the background to the matches are covered including Garry's views on the termination of the first match. But it is the games themselves and the deep annotations (both analytical and psychological) that are the heart of the book.

The Berlin Wall

John Cox
Quality Chess, pp322, £16.99

The Berlin Wall is the defence to the Ruy Lopez that so frustrated Kasparov in his world title match with Kramnik. It is not often that a specific opening book makes the short list; to do so it has to show a different approach from the usual list of data base variations. John Cox has achieved this. After an introductory first chapter, chapter 2, the next 55 pages are headed "Typical Berlin Endings"; similarly in Chapter 3, 62 pages are devoted to "Positional Themes" Only then, page 141 do we reach opening variations! This original approach suits the Berlin very well, but could be used more often.

Winning Chess Middle Games

Ivan Sokolov
(New in Chess) pp286 £21.99

The sub title "An Essential Guide to Pawn Structures" describes the book. Sokolov, who writes clearly and directly shows the kind of tactical and strategic play appropriate to a wide range of middle game pawn positions. This is not a book for the lazy student, but is full of grandmaster insights. Michael Adams writes in his forward: "Invaluable tools for any player" and we agree.

Excellent though the other books on the shortlist were, the judges had no difficulty in selecting the winner this year ...

Kasparov vs Karpov 1975-85

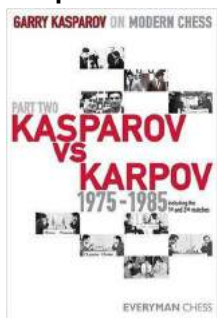

This volume is the second in the series Kasparov is writing on the development of chess since the 1970s. The first, 'Revolution in the 70s' (Everyman) concentrated on developments in opening theory during that time. The second and third volumes will concentrate on Kasparov's 5(!) epic matches with Karpov for the world title. The volume under consideration covers the first two, the first of which involved no fewer than 48 games and was unfinished, the second a mere 24, which finally established Kasparov as world champion.

Kasparov has written earlier in the 1980s about some of these matches. But here, he writes in the preface "I now see many situations more deeply, through the prism of my life experience ... My commentaries have become more frank, and far more accurate. But the evaluation of individual moves will take into account the psychology of the struggle!" All this is reflected in the book, plus lengthy descriptions of the background to the matches and in particular Kasparov's

views of the controversial first match termination.

The book can be read on several levels - as a dramatic story, or as providing insights into opening theory, or as great games enhanced by deep analytical annotations. Kasparov succeeds triumphantly in illuminating every aspect of this historic struggle. He is establishing as formidable a reputation as an author, as he did as a player.

Finally, Everyman have produced the book to the same high standards they have used throughout the series



Grandmaster John Emms (of Everyman), Ray Edwards (Chairman, BOY Committee) and Julian Farrand (BOY Committee member) at the London Chess Classic for the presentation of the ECF Book of the Year Award as the faces of the LCC Grand Masters look on

Ray Edwards Julian Farrand David Friedgood

CHESS SERVICE PROVIDERS

ECF ARBITERS

The ECF is in the process of transferring existing arbiter/senior arbiter titles from the BCF to the ECF. In addition to arbiter qualifications, all ECF arbiters are required to:

- 1) Hold an Enhanced CRB Clearance, which is less than three years old.
- 2) Be a member of the English Chess Federation.

Further information on the regulations and qualifications concerning the appointment of ECF arbiters can be found on the ECF website: www.englishchess.org.uk. The ECF arbiters below have satisfied the ECF arbiter requirements as at 9th January 2009.

The process of confirming CRB clearance is on-going. The most up-to-date list of ECF arbiters can be found on the ECF website, which is updated regularly as more ECF arbiters are appointed.

How to become an Arbiter

The stages are that you need to attend a course for arbiters, pass the exam, and gain experience at a variety of events. At some of these, you will be assessed by a senior arbiter who, with the arbiter who has worked with you most, will then recommend your name to go to the Chief Arbiter.

If he is satisfied with the reports and you are an ECF Member, your name will then be placed before the ECF Board who will, if they are satisfied, appoint you as an ECF arbiter, subject to you obtaining an Enhanced CRB clearance, for which at this point, the ECF will pay.

ECF Chief Arbiter

Welch, David: Flat 1, 63 Croxteth Road, Liverpool L8 3SF. Tel: 0151 733 1866

ECF Senior Arbiters

The title of ECF Senior Arbiter is awarded to Arbiters of particular experience.

+ denotes member of the C.A.A.

Barnes, Lara + : 34 Beaconsfield Street, Blyth, Northumberland NE24 2DP. Tel: 01670 540848, 01670 822625 ext 232 (w), 07527 529034, Email: larabarnes@btinternet.com or LBarnes01@northumberland.gov.uk

Edwards, Roger + : North Staffordshire, South Cheshire

Graham, Neil + : 52 Skegby Road, Annesley Woodhouse, Kirkby-in-Ashfield, Nottingham, NG17 9JH. Tel: 01623 483731, Email: neil.graham@ntlworld.com

Jones, Geoff + : 11 Lilford Street, Leigh, Lancashire WN7 4JN. Tel: 01942 604262, Email: chessarbiters@googlemail.com

McFarlane, Alex + : 10 Chrighton Green, Uddington G71 6TU. Tel: 01698 817155, Email: ahmcfarlane@yahoo.co.uk

Purland, Peter + : 11 Warwick Drive, Wallasey, Merseyside CH45 7PJ. Tel: 0151 639 1797, Email: petepurland@btopenworld.com

Reuben, Stewart + : 11 Bevan Court, Clevedon Road, Twickenham TW1 2TS. Tel/Fax: 020 8892 6660, Email: stewartreuben@aol.com

Smith, Ewart + : One and a Half, Linden Avenue, Old Basing, Basingstoke RG4 7HG. Tel: 01256 327173, Email: ewartpearl@aol.com

Walsh, Gerry: 2 Smiths Dock Park Road, Normanby, Middlesbrough, Cleveland TS6 0JN. Tel: 01642 455381, 07957 856790, Email: Gwalsh4528@aol.com

Welch, David + : (as above)

ECF Arbiters

To become an ECF Arbiter an applicant must pass a formal test and have practical experience.

Ariss, John + : 17 Springfield Road, Plainmoor, Torquay TQ1 3QA. Tel: 01803 310528, Email: marriottqpr@hotmail.com

Belinfante, Neville: 10 Ostlers Court, Old Coach Drive, High Wycombe, Bucks HP11 1AR. Tel: 01494 436534, Email: neville@belinfante.demon.co.uk

Biely, Paul + : 30 Denham Avenue, Sunderland SR6 8HG. Tel: 0191 548 7600, Email: paulbiely@btopenworld.com

Bowers, Francis + : 62 Pennine Way, Gunthorpe, Peterborough, Cambs, PE4 7TE. Tel: 01733 579569, Email: chessbower@aol.com

Campbell, Ian + : 109 Bentham Drive, Liverpool L16 1JF. Tel: 0151 722 1129, Email: ianislearning@btinternet.com

Clifton, Neil: 114 Windermere Road, Coulsdon CR5 2JB. Tel: 020 8405 9308, Email: sgclecgc@aol.com

Clissold, Julian + : 4 Vale Street, Turton Bottoms, Edgworth, Lancs BL7 0EB. Tel: 01204 852036, Email: j.clissold@btinternet.com

Corfe, Tony: 51 Borough Way, Potters Bar, Herts EN6 3HA. Tel: 01707 659080, 07973 516718, Email: tony@tcs-chess.demon.co.uk

Elwin, Adrian + : 3 Lilac Close, Newton Longville, Bucks MK17 0DQ. Tel: 01908 644355, Email: adrian_elwin@hotmail.com

Eustace, David: 3 Yarrow Crescent, North Beckton, London E6 5UH. Tel: 020 7476 6324, 07971 152316, Email: daveeustace@lycos.co.uk

Freeman, Scott: 84-90 Chipstead Valley Road, Coulsdon, Surrey CR5 3BA. Tel: 020 8645 0302, Email: chess@ccfworld.com, website: www.ccfworld.com/Chess

Gibbs, Peter C + : 11 Salisbury Road, Burbage, Hinckley, Leics LE10 2AR. Tel/Fax: 01455 440236, Email: peterandcelia@ntlworld.com

Gliddon, Daniel: CCF, 84-90 Chipstead Valley Road, Coulsdon, Surrey CR5 3BA. Tel: 020 8645 0302, 07549 885866, Email: daniel@ccfworld.com

Hailstone, Colin + : 7 Beverley Drive, Molescroft, Beverley HU17 9GG. Tel: 01482 880566

Hannan, Peter: 11 St Johns Road, Sidcup, Kent DA14 4HA. Tel: 020 8300 6855, Email: peter.hannan@ntlworld.com

Howell, Chris + : 2 Reed Drive, Royal Earlswood Park, Redhill, Surrey RH1 6TA. Tel: 01737 780899, Email: chris.howell8@btinternet.com

Jacobs, Gerald + : 14 York Avenue, Stanmore, Middlesex HA7 2HS. Tel: 020 8907 7893, Email: geralds@jacobsbg.fsnet.co.uk

Jepps, Gerry N + : 27 Lockey Road, Shepton Mallet BA4 5RQ. Tel: 01749 344191, Email: gnjepps@btinternet.com

Johnson, C F W + : 105 Central Avenue, Syston, Leicestershire LE7 2EG. Tel: 0116 260 9012, Email: cyriljohnson@yahoo.co.uk

Lawson, John + : 52 Rokeby Avenue, Hull, East Yorkshire HU4 7NA. Tel: 01482 353494, Email: albinkid@yahoo.co.uk, website: <http://beehive.thisishull.co.uk/jpl>

McDermott Mary: 11 Clos de Gibauderie, St. Peter Port, Guernsey GY1 1XQ. Tel/Fax: 01481 713441, Email: marymcdermott2005@yahoo.co.uk

Meade, Phil + : 32 Blenheim Orchard, Shurdington, Cheltenham, Gloucester GL51 4TG. Tel: 01242 862373, Email: philip@pjmeade.fsnet.co.uk

Milner, Robert + : 411 Cheadle Road, Cheddleton, Leek, Staffs ST13 7BH. Tel: 01782 550112

Mordue, Tyson + : 13a Ludlow Close, Willsbridge, Bristol BS30 6EA. Tel: 01117 932 5557, Email: tyson.mordue@blueyonder.co.uk

Morris, Priscilla + : 22 St Amand Drive, Abingdon, Oxon OX14 5RQ. Tel: 01235 524064, Email: p.m.morris@ntlworld.com

Richards, John + : 7 Maycliffe Park, Bristol BS6 5JH. Tel: 0117 955 1912, Email: john.richards@blueyonder.co.uk

Tatam, Tony + : 32 Amherst Road, Plymouth, Devon PL3 4HH. Tel: 01752 300620, Email: tony.tatam@blueyonder.co.uk

Thurlow, Kevin + : 68 Carlton Road, Redhill, Surrey RH1 2DD. Tel: 01737 765706, Email: kjt2300@aol.com

Tillotson, Carl + : Preston, Lancashire. Tel: 07780 956447, Email: tillychess@gmail.com *NCCU area only*

Webster, Alec + : 50 Worcester Road, Sutton, Surrey SM2 6QB. Tel: 020 8642 2605, Email: alecwebster50@hotmail.com

Wilson, Peter J B: 11 Clos de Gibauderie, St. Peter Port, Guernsey, Channel Islands GY1 1XQ. Tel/Fax: 01481 713441, Email: pjw2004uk@yahoo.co.uk

BCF ARBITERS

BCF Arbiters and Senior Arbiters were appointed in the period before CRB checks became normal practice. If you wish to clarify the CRB position of any BCF Arbiter or Senior Arbiter before inviting them to your event, you should communicate directly with the Arbiter concerned. If the Arbiter is listed as an ECF Arbiter, he/she will have been cleared at Enhanced CRB level during the three years prior to the publication of the list.

The ECF is unaware at the time of publication, of the status of CRB clearances of the following people.

+ denotes member of the C.A.A. These Arbiters receive regular up-dates and information on the Laws of Chess and other matters of tournament organisation. All BCF Arbiters are encouraged to join the C.A.A.

BCF Senior Arbiters:

Beville, Richard
Crocker, Eric +

Lamb, Harry
Powis, Ron

Thomas, David +
Turnock, John +

BCF Arbiters:

Alderton, Julian	Corbett, Malcolm	Leonard, Julie	Stearn, J
Blackstock, Les	Dansey, Paul	Lewyk, Ihor	Swain, John +
Blackwell, Clive	Dix, Kevan	Manley, J S	Swift, Tony
Bowers, Francis, 62	Dixon, Marda	Mannion, Steve	Thomas, Phil
Pennine Way,	Feakes, Shaughan	Marsh, Sean	Thurstan, Tim
Gunthorpe,	Gaffney, Tony	McDonald, Louise	Tribe, Colin
Peterborough,	Goldberg, Jeff	McGregor, Duncan	Walker, Peter
Cambridgeshire, PE4	Groce, Ken	McShane, Rod	Whiteley, Andrew + : 7 Buckingham Court, 48
7TE, Tel: 01733 579	Gurr, Lyndon	Middleton, Roderick	Kensington Park Road, London W11 3BP. Tel:
569, E-Mail:	Hale, Sue	Morley, Andrew	020 7221 4886, Email:
chessbower@aol.com	Hart, Rob +	Neat, Ken	andrew@ajwhiteley.freemove.co.uk
Brown, Roy	Howell, Susan +	Peters, Neil	Wills, Mike
Burrows, David	Humphreys, Jerry	Richmond, Peter	Woodcock, Simon + : 8 Donnington Close, Leigh,
Carter, Chris	Keene, Raymond OBE	Rowe, David	Lancashire WN7 3NY. Tel: 01942 682646, Email:
Cartman, W Peter	Lamford, Paul: 9 Courcy Road,	Sanderson, Mark	blitzchess2001@yahoo.co.uk
Chapples, Steve	London N8 0QH. Tel: 020 8888	Shaw, John +	Woodruff, David
Clarke, Margaret	3674, Email: gampas@aol.com	Staveley, Kevin +	

INTERNATIONAL ARBITERS & ORGANIZERS WITH CRB CLEARANCE

International Organizer (IO):

Christopher Dunworth, Scott Freeman, Adam Raouf, Stewart Reuben, Gerry Walsh, Peter J B Wilson

International Arbiter (IA):

Lara Barnes, Christopher Dunworth, David Eustace, Mary McDermott, Stewart Reuben, David Sedgwick, Gerry Walsh, David Welch, Peter J B Wilson

International Arbiter for the IBCA

(International Braille Chess Association):

Peter Gibbs, Gerry Walsh

FIDE Arbiter:

Adam Raouf

INTERNATIONAL ARBITERS & ORGANIZERS WITHOUT KNOWN CRB CLEARANCE

International Organizer (IO):

Con Power, Tim Wall

International Arbiter (IA):

Richard Beville, Leslie Blackstock, Peter H Clarke, Eric Crocker, Raymond D Keene, Harry Lamb, Louise McDonald, Rodney McShane, John Turnoch, Andrew Whiteley

International Arbiter for the IBCA

(International Braille Chess Association):

Julie Leonard

ECF ACCREDITED COACHES

ECF Accredited Coaches have fulfilled the following requirements:

- 1) They hold an Enhanced CRB Clearance, which is less than three years old.
- 2) They have supplied two professional character references to the satisfaction of the ECF.
- 3) They have supplied the Manager of Coaching with details of previous coaching or teaching experience.
- 4) They are a current ECF member.

The process of appointing new ECF accredited coaches is on-going. The most up-to-date list of coaches can be found on the ECF website, which is updated regularly as more ECF accredited coaches are appointed.

If you wish to become an ECF Accredited coach, please send your Enhanced CRB Clearance and coaching references to the ECF office. For further information on becoming an ECF Accredited Coach, send contact Andrew Martin, ECF Manager of Coaching on manager.coaching@englishchess.org.uk. Please head your Email 'ECF Accredited Coach'.

Adams, Phil: 11 Huddersfield Road, Delph, Oldham OL3 5EG. Tel: 01457 870024, Email: phil1948a@hotmail.com *currently inactive*

Armstrong, Bill: 6 The Heights, Leek, Staffordshire ST13 7LQ. Email: wgarmstrong@aol.com

Bailey, Kevin: Parkfield, Jail Lane, Biggin Hill, Kent TN16 3AX. Tel: 01959 570824, Email: kevinjp.bailey51@talktalk.net

Bellin, Robert (IM): 32 Station Street, Walsall, West Midlands WS2 9JT. Tel: 01922 626624, Email: robtb@globalnet.co.uk

Bielby, Paul: 30 Denham Avenue, Sunderland SR6 8HG. Tel: 0191 548 7600, Email: paulbielby@btopenworld.com

Butt, Michael: 10 Foxhill Close, Greatfield Estate, Hull, East Yorkshire HU9 4LP. Tel: 01482 793227, Email: butt1@butt1.karoo.co.uk

Clissold, Julian: 4 Vale Street, Turton Bottoms, Edgworth, Lancashire BL7 0EB. Tel: 01204 852036, Email: j.clissold@btinternet.com

Cloudsdale, Peter: 5 Pear Tree Close, Huntington YO32 9QZ. Tel: 01904 767177, Email: cloudsdale_c@hotmail.co.uk

Coates, Ken: 5 Falcoln Way, Yateley, Hampshire GU46 6NY. Tel: 01252 683554, Email: ken@gemhadar.co.uk

Cooper, Lawrence (IM): 11 Sandringham Close, Baswich, Stafford ST17 0AB. Tel: 01785 242269, Email: lozcooper@hotmail.com

Cooper, Neill: 104 Westhall Road, Warlingham, Surrey CR6 9HD. Tel: 01883 624051, Email: nsc@cplusc.co.uk, website: www.cchess.org.uk

Flear, Glenn: 6 Rue Honore Daumier, Baillargues, 34670, France. Tel: 00 33 467 702545, Email: Glenn.Flear@wanadoo.fr

Fleetwood, John: Tel: 020 8346 2472, Email: johnfleetwoodj@aol.com

Franklin, Ron: Redbridge Chess Academy, 30 Emmott Avenue, Ilford, Essex IG6 1AL. Tel: 020 8554 3747, Email: ronandcarol30@btinternet.com

Freeman, Jon: 39 West Way, Harpenden, Herts AL5 4RD. Tel: 01582 621927, Email: jontrudy@yahoo.co.uk, website: www.harpendenjuniorchessclub.co.uk

Freeman, Scott: 84-90 Chipstead Valley Road, Coulsdon, Surrey CR5 3BA. Tel: 020 8645 0302, Email: chess@ccfworld.com, website: www.ccfworld.com/Chess

French, J H: 31 Brocas Drive, South View, Basingstoke RG21 5LS. Tel: 01256 472537, Email: joefrench33@msn.com

Gibbs, Peter C: 11 Salisbury Road, Burbage, Hinckley, Leics LE10 2AR. Tel/Fax: 01455 440236, Email: peterandcelia@ntlworld.com

Hardy, Richard: York

Hansen, Hans-Peter: 1 Reading Room Cottages, Chartridge, Chesham, Bucks HP5 2TN. Tel: 01494 837173, Email: hapehansen@aol.com

Hebden, Mark (GM): 4 Balisfire Grove, Beaumont Leys, Leicester LE40LT. Tel: 0116 299 6913, Email: mhebden@hotmail.co.uk

Hipshon, John: Leeds

Howell, Chris: 2 Reed Drive, Royal Earlswood Park, Redhill, Surrey RH1 6TA. Tel: 01737 780899, Email: chris.howell8@btinternet.com

Horner, Jeff (IM): 115 Hardy Mill Road, Harwood, Bolton, Lancs BL2 4EF. Tel: 01204 523024, Email: jeff.horner@sky.com

Houska, Jovanka (IM): c/o ECF Office

Hunt, Adam (IM): 30 Khartoum Road, Ipswich, Suffolk IP4 4EX. Tel: 07717 696370, Email: ads59@yahoo.com

Hunt, Harriet (IM): East Anglia and coaching over internet. Email: hvh22@hermes.cam.ac.uk

Hunt, Malcolm: Seven Pillars, Worcester Road, Clent, Worcs, DY9 0HU. Tel: 01562 701156, 07852 491677, Email: malcolmhuntchess@btinternet.com

Jackson, Sheila (WGM): 3 Abbey Court, 270 Hale Lane, Edgware, Middlesex HA8 8WG. Tel: 020 8238 2804, 07818 415778

Johnson, Cyril: 105 Central Avenue, Syston, Leics LE7 2EG. Tel: 0116 260 9012, Email: cyriljohnson@yahoo.co.uk

Jones, Bob: Crofts Place, Little Saxham, Bury St Edmunds, Suffolk IP29 5LE. Tel: 01284 811555, Email: bobjoneschess@btinternet.com

Kenworthy, Gary (FM): 67 Eaton Avenue, Bletchley, Milton Keynes, Bucks MK2 2HN. Tel: 01908 371918, Email: gary.kenworthy@btopenworld.com

Kieran, Rosalind: SE London and NW Kent area, Email: roskieran@hotmail.com

King, Daniel (GM): 10 Sutherland Grove, Teddington, Middlesex, TW11 8RW. Tel: 020 8404 2600, Email: dan@danielking.biz, website: www.danielking.biz

Knox, Stuart: 54 Venice Court, Roman Way, Andover, Hants SP10 5JQ. Tel: 01264 353890

Lalic, Susan (IM): Surrey and South London. Tel: 020 8642 5239, Email: Suelalic@aol.com

Lang, Heather: Oxford. Email: ecfcoach@lang.org.uk, website: www.cheekychess.org.uk

Levens, David: 16 Queen Street, Langley Mill, Nottingham NG16 4EJ. Tel: 01773 761170, 07870 666 153, Email: david@chesscoach.co.uk

Martin, Andrew (IM): 4 Heath Lodge, 81 Reading Road, Yateley, Hants GU46 7UE. Tel: 01252 877558, Email: manager.coaching@englishchess.org.uk

Mason, Don: Mathematics & Chess Consultant, 9 Mallaby Close, Shirley, Solihull, West Midlands B90 2PW. Email: donjmason@hotmail.co.uk

McDonald, Neil (GM): Flat 15, Ellerslie Court, Copper Beech Close, Gravesend, Kent DA12 2TN. Tel: 01474 369402, Email: neil@fianchetto.freeseve.co.uk

Milner, Robert: 411 Cheadle Road, Cheddleton, Leek, Staffs, ST13 7BH. Tel: 01782 550112

Moore, Andrew: Worcestershire Junior Chess Academy, 10 Bransford Road, Worces, Tel: 07824 394683, E-Mail: info@wjca.org.uk, Website: www.wjca.org.uk

Nixon, Graham R: 11 Nunroyd Road, Leeds LS17 6PH. Tel: 0113 237 0197, Email: nixon.graham@sky.com

Regis, David: 2 Bagshot Avenue, Exeter, Devon, EX2 4RN. Tel: 01392 431 785, Email: chessnut@blueyonder.co.uk

Robson, Tony: ChessPoint Services, 1 High Barns Close, Northampton NN4 5BH. Tel: 01604 764224, Email: chesspoint@solve360.com, Website www.chesspoint.co.uk

Ruffle, Alan: 48 Hillside Road, Linton, Nr. Swadlincote, Derbyshire DE12 6QW. Tel: 01283 761880, Email: aa.chess@btopenworld.com

Somers, Ivor: Redbridge Chess Academy, 53 Rosedene Gardens, Ilford, Essex IG2 6YD. Tel: 020 8550 4214, E-Mail: ivor.somers@btinternet.com

Southern, Victor: 88 St. Georges Road, Swanley, Kent BR8 8AZ. Tel: 01322 407790, Email: victor@southernprints.co.uk

Stephenson, Norman: 14 The Ladle, Ladgate Lane, Middlesbrough TS4 3SL. Tel: 01642 320441, Email: cedarsbl@supanet.com

Stimpson, Paul: 45 Clinton Crescent, Hainault, Essex, IG6 3AH. Tel: 07719 620089, Email: paul.stimpson@ejca.co.uk, website: www.ejca.co.uk

Thomas, Nicholas (FM): Warwickshire and West Midlands, E-Mail: info@chessrocks.co.uk

Thompson, Robin: 17 Croft Way, Sevenoaks TN13 2JU. Tel: 01732 452588, Email: robin@thompson7oaks.demon.co.uk

Wells, Peter (GM): 19 Hawkins Street, Swindon SN2 2AQ. Tel: 01793 433218, Email: gmpetewells@hotmail.com

Whitfield, Traci: 21 Bankfield Grove, Scot Hay, Newcastle, Staffs ST5 6AR. Tel: 01782 623361, Email: whitfielduk@aol.com

Wilson, Peter J B: 11 Clos de Gibauderie, St. Peter Port, Guernsey GY1 1XQ. Tel/Fax: 01481 713441, Email: pjw2004uk@yahoo.co.uk Available for coaching throughout the UK

Wood, Charles W: The Renaissance Academy, 64 Bolton Hall Road, Bolton Woods, Bradford BD2 1BJ. Tel: 0845 400 2429, 07796 246328, Email: renegade_hotspur@hotmail.com, website: www.renaissanceacademy.org.uk

FIDE Instructor: Peter J B Wilson (as above)

PLAYERS PANEL

The players listed below offer their services shown in accordance with the key beneath. Enquiry should be made direct to the players. The ECF will forward enquiries to unlisted players if a fully stamped, sealed envelope is provided.

KEY

(1) Simultaneous Displays; (2) Lectures/Speeches; (3) Seminars/Small Group Sessions; (4) Private Tuition/Coaching: Intermediate/Advanced; (5) Private Tuition/Coaching: Beginners/Novices; (6) Analysis/Annotations by post; (7) Adjudications; (8) ECF Accredited Coach; (9) Criminal Records Bureau Cleared

Adams, Phil: 11 Huddersfield Road, Delph, Oldham OL3 5EG. Tel: 01457 870024, Email: phil1948a@hotmail.com
(1) (2) (3) (4) (5) (6) (8) (9) *currently inactive*

Bellin, Robert (IM): 32 Station Street, Walsall, West Midlands WS2 9JT. Tel: 01922 626624, Email: robtb@globalnet.co.uk (1) (2) (3) (4) (5) (6) (8) (9)

Buckley, Graeme (IM): 3 Forge Lane, Sutton, Surrey SM3 8SH. Tel: 020 8642 5239, Email: GNBuckley@aol.com
(1) (2) (3) (4) (5) (6) (7)

Chevannes, Sabrina (WFM): 24 Hereward Road, Tooting, London SW17 7EY. Tel: 07727 170962, Email: m0500767@sgul.ac.uk (1) (3) (4) (5) (6)

Cooper, Lawrence (IM): 11 Sandringham Close, Baswich, Stafford ST17 0AB. Tel: 01785 242269, Email: lozcooper@hotmail.com (1) (3) (4) (5) (6) (7) (8) (9) blitz chess, coaching on icc.

Davies, Nigel (GM): Flat 6, 14 Cambridge Road, Southport, Merseyside PR9 9NG. Email: nigel@davieschess.com, website: www.tigerchess.com Available for all chess services, especially individual mentoring.

D'Costa, Lorin (FM): 1 Stakepiece Road, Royston, Herts SG8 9DN. Tel: 07745 240000, Email: lorin_eagles@hotmail.com (1) (3) (4) (5) (6)

Dunworth, Christopher (FM): PO Box 5188, Hove BN52 9HZ. Tel: 07882 121506, Email: dunworth@talk21.com, website: www.chessforwizards.net (1) (2) (3) (4) (8) (9)

Emms, John (GM): 5 Wilson Close, Hildenborough, Tonbridge, Kent TN11 9DH. Tel: 01732 835490, Email: johnemms@btinternet.com (1) (2) (3) (4) (5) (9)

Greet, Andrew (IM): 7 Beach Road, Carlyon Bay, St Austell, Cornwall PL25 3PQ. Tel: 07961 851144, Email: andrew_greet@hotmail.com (1) (2) (3) (4) (5) (6) (8) (9)

Horner, Jeff (IM): 115 Hardy Mill Road, Harwood, Bolton, Lancs BL2 4EF. Tel: 01204 523024, Email: jeffrey.horner@btinternet.com (1) (2) (3) (4) (5) (6) (7) (8) (9)

Jackson, Sheila (WGM): 3 Abbey Court, 270 Hale Lane, Edgware, Middlesex HA8 8WG. Tel: 020 8238 2804, 07818 415778 (1) (3) (4) (5) (8) (9)

Kenworthy, Gary (FM): 67 Eaton Avenue, Bletchley, Milton Keynes, Bucks MK2 2HN. Tel: 01908 371918, Email: gary.kenworthy@btopenworld.com (1) (2) (3) (4) (5) (6) (7) (8) (9)

King, Daniel (GM): 10 Sutherland Grove, Teddington, Middlesex TW11 8RW. Tel/Fax: 020 8404 2600, Email: dan@danielking.biz, website: www.danielking.biz (1) (2) (3) (4) (5) (6) (8) (9)

Ledger, Andrew (IM): 101 Whirlowdale Road, Sheffield S7 2NF. Tel: 0114 220 1886, Email: ledger10@hotmail.com
(1) (2) (3) (4) (5) (6) (7)

Littlewood, Paul E (IM): 14 Highfield Manor, Highfield Lane, St Albans AL4 0AN. Tel: 07879 674 936, Email: plittl@hotmail.com (1) (4) (7)

McShane, Luke (GM): Flat 3, 76 Bouverie Road West, Folkestone, Kent CT20 2PW. Tel: 01303 243906, Email: luke@rodmcshane.demon.co.uk (1) (2) (3)

Palliser, Richard (IM): York. Email: rpalliser@hotmail.com (1) (3) (7) (9)

Pein, Malcolm (IM): 66 Marsh Lane, London NW7 4NT. Tel: 020 7388 2404, Fax: 020 8906 8771, Email: malcolmpain@aol.com (1) (2) (3) (4)

Pert, Nick (GM): Fleet. Tel: 07786 986489, Email: nickpert@hotmail.com, website: www.nickpert.com (1) (2) (3) (4) (5) (6) (7) (8) (9)

Rowson, Jonathan (GM): Email: reachrowson@gmail.com (1) (2) (3) (8) (9)

Summerscale, Aaron (GM): 34 Merton Road, London SW18 1QX. Tel: 020 8874 0135, Email: aaron.summerscale@btinternet.com (1) (2) (3) (4) (5)

Taulbut, Shaun (IM): 190 Reading Road, Wokingham, Berkshire RG41 1LH. Tel: 0118 977 6202, Email: shauntaulbut@aol.com (1) (2) (3) (4) (5) (6) (7)

Thomas, Nicholas (FM): 1 Williams Road, Radford Semele, Leamington Spa CV31 1UR. Tel: 01926 316894, Email: athomick@hotmail.com (8) (9)

Ward, Chris (GM): 5 Carlton Court, 23 Beckenham Road, Beckenham, Kent BR3 4PP. Tel: 020 8663 6074, Email: gmchrisward@btinternet.com (1) (2) (3) (4) (5) (6) (7)

Wells, Peter (GM): 19 Hawkins Street, Swindon SN2 2AQ. Tel: 01793 433218, Email: gmpetewells@hotmail.com
(1) (3) (4) (6) (8) (9)

CHESS JOURNALISTS

Bryson, Douglas: 38 Duncryne Avenue, Mount Vernon, Glasgow G32 0RQ. Tel/Fax: 0141 778 4892, Email: webmaster@chessscotland.com, website: www.chessscotland.com *Scotland on Sunday*

Clarke, Malcolm: 9 Cherry Tree Court, Leigh Road, Eastleigh, Hants SO50 9SN. Tel Home: 02380 615903, Tel Work: 02380 911160, E-Mail: mclarke@eastleigh.ac.uk *Southern Daily Echo, Hampshire Chronicle*

Dommett, Alan: The Gables, 77 Glenferness Avenue, Bournemouth, Dorset BH3 7ES. Tel: 01202 522636, Email: a.j.dommett@btinternet.com *Bournemouth Daily Echo*

Hallsworth, Eric: 45 Stretham Road, Wilburton, Cambs CB6 3RX. Tel: 01353 740323 (w), Email: eric@elhchess.demon.co.uk, website: www.elhchess.demon.co.uk *Selective Search (Computer Chess Magazine)*

Hunnable, Ian: 3 Ewanrigg Terrace, Woodford Green, Essex IG8 7QJ. Tel: 020 8504 0525, Email: idh@essexchess.org.uk *Essex Chess Association: website - www.essexchess.org.uk, Bulletin - Chessexonline. Insurance Chess Club: website - http://myweb.tiscali.co.uk/ins.chess*

Johnson, Cyril: 105 Central Avenue, Syston, Leics LE7 2EG. Tel: 0116 260 9012, Email: cyriljohnson@yahoo.co.uk *Leicester Mercury*

Keene, Raymond OBE: 86 Clapham Common North Side, London SW4 9SE. Tel: 020 7228 7009, Fax: 020 7924 6472, Email rdkobe@aol.com, website: www.keeneonchess.com; Chess Correspondant for *The Times, The Sunday Times, The Spectator*

Lamford, Paul: 9 Courcy Road, London N8 0QH. Tel: 020 8888 3674, Email: gampas@aol.com *Public Service*

Limbert, Neil: 6 Milner Avenue, Penistone, Sheffield S36 9DB. Email: neil.limbert@tiscali.co.uk *Correspondence Chess*

McShane, Luke: Flat 3, 76 Bouverie Road West, Folkestone, Kent CT20 2PW. Tel: 01303 243906, Email: luke@rodmcshane.demon.co.uk *Sunday Express*

Motwani, Paul: Hans Memlinglaan 11, B-1861 Wolvertem, Meise, Belgium. Tel/Fax: 00 32 2270 4603, Email: p.motwani@skynet.be *The Scotsman, Scottish Chess Magazine*

Pein, Malcolm: 66 Marsh Lane, London NW7 4NT. Tel: 020 7388 2404, Fax: 020 8906 8771, Email: malcolmpein@aol.com *Daily Telegraph, TWIC, Chess Monthly*

Portman, Carl: Orchard House, Hanwell, Banbury, Oxfordshire OX17 1HN. Tel: 01295 738001, Email: carlportman@btconnect.com *Defence Focus (MOD in-house journal)*

Raof, Adam: 328 Watford Way, Hendon, London NW4 4UY. Tel: 07855 036537, Email: adamraof+ecf@gmail.com, website: www.adamraof.co.uk *Times Group Newspapers*

Reuben, Stewart: 11 Bevan Court, Clevedon Road, Twickenham TW1 2TS. Tel/Fax: 020 8892 6660, Email: Stewartreuben@aol.com

Rose, Matt: 58 Boswell Road, Oxford OX4 3HN. Tel: 01865 779155, Email: matt.rose@oxfordshire.gov.uk *Oxford Times*

Roycroft, John: 17 New Way Road, London NW9 6PL. Tel: 020 8205 9876, Email: roycroft@btinternet.com *EG (endgame studies)*

Saunders, John: Editor, British Chess Magazine, 44 Baker Street, London W1U 7RT. Tel: 020 7486 8222, Fax: 020 7486 3355, Email: johnsaunders@bcmchess.co.uk, website: www.bcmchess.co.uk *British Chess Magazine, BBC Ceefax Chess (page 568)*

Stephenson, Norman: 14 The Ladle, Ladgate Lane, Middlesbrough TS4 3SL. Tel: 01642 320441, Email: cedarsbl@supanet.com *Cleveland Chess Website, North-Eastern Evening Gazette*

Thurlow, Kevin: 68 Carlton Road, Redhill, Surrey RH1 2DD. Tel: 01737 765706, Email: kjt2300@aol.com *Surrey Mirror*

Walsh, J J: 33 Maywood Park, Raheny, Dublin 5, Rep. of Ireland. Tel: 01 – 831 4765, Email: jimwalshchess@eircom.net *Irish Times*

Wheeler, J D: 15 Tudor Wynd, North Heaton, Newcastle upon Tyne NE6 5UU. Tel: 0191 276 2813, Email: johndwheeler@blueyonder.co.uk *Northumberland Chess Bulletin*

ENGLISH CHESS FEDERATION TITLED PLAYERS

Grandmasters:- (36)

Michael Adams
Keith C Arkell
Stuart Conquest
Nigel R Davies
John M Emms
Glenn C Flear
Daniel Gormally
Stewart Haslinger
Mark Hebden
Julian M Hodgson
David Howell
James C Howell
Gawain Jones
Raymond D Keene
Daniel J King
Dharshan Kumaran
Jonathan Levitt
Neil R McDonald
Luke J McShane
A Jonathan Mestel
David Norwood
John D M Nunn
Jonathan Parker
Jonathan Penrose
Nicholas Pert
Jim Plaskett
Matthew Sadler
Nigel D Short
Jonathan S Speelman
Michael F Stean
Aaron Summerscale
Matthew Turner
Christopher Ward
William N Watson
Peter K Wells
Simon Williams

International Masters: (54)

Simon Ansell
Chris W Baker
Michael J Basman
Richard Bates
Chris Beaumont
Robert Bellin
Neil H Bradbury
Graeme Buckley
Dagne Ciuksyte
Charles Cobb
Lawrence Cooper
John J Cox
Gavin Crawley
Colin S Crouch
Lorin D'Costa
Maxim Devereaux
Angus J Dunnington
Mark Ferguson
David S C Goodman
Stephen Gordon
Andrew Greet
Craig Hanley
William R Hartston
John C Hawksworth
Michael Hennigan
Jeff Horner
Jovanka Houska
Miroslav Houska
Adam Hunt
Harriet Hunt
Byron A Jacobs
Andrew P H Kinsman
Simon J B Knott
Susan Lalic
Peter G Large
Geoffrey W Lawton
Andrew Ledger
Paul E Littlewood
Karl Mah
Andrew D Martin

Philip Morris
Ali Mortazavi
Richard Palliser
Malcolm Pein
Richard G Pert
Nigel E Povah
Michael Rahal
Thomas Rendle
Shaun M Taulbut
Ian Thomas
Richard Tozer
Lawrence Trent
Andrew Webster
Andrew J Whiteley

FIDE Masters: - (80)

Nathan Alfred
Rawle A Allicock
Adam G Ashton
Michael Barnes
Gerald H Bennett
Stephen Berry
Richard Britton
Matthew Broomfield
Simon D Brown
Graham Burgess
Paul Byway
Bernard Cafferty
Neil L Carr
James Cavendish
Glen Charleshouse
Peter H Clarke
Stuart Clarke
Adam Collinson
Paul Cooksey
Anthony Corkett
Stephen Cullip
Neil F Dickenson
Christopher R Duncan
Christopher Dunworth
Richard G Eales
Robert Eames
David Eggleston
Michael Forster
Michael J Franklin
David Friedgood
Nicholas Frost
Stephen Giddins
Ben Hague
Alan E Hanreck
Andrew Harley
Jonathan Hawkins
Owen M Hindle
Thom Hinks-Edwards
Brian Johnson
Charles Kennaugh
Gary Kenworthy
Andrew P Law
David Ledger
Graham D Lee
Andrew P Lewis
John E Littlewood
Mark Lyell
Andrew Mack
Rafe Martyn
A Tyson Mordue
Robin Moss
John G Nicholson
John C Pigott
John R Richardson
Jonathan Rogers
Philip J Rossiter
Jack Rudd
David E Rumens
Ben Savage
Robert Shaw
Kenneth Shovel
Peter J Sowray
Desmond Tan

Martin R Taylor
Erik O M C Teichmann
Nicholas Thomas
Ian D Thompson
James Vigus
Graham A Waddingham
David Walker
Martin G Walker
Tim Wall
Laurence Webb
Richard M Webb
Michael White
Kevin J Wicker
Tom E Wiley
Jonathan Wilson
David A Wood
Timothy Woodward

Candidate Masters: - (22)

David W Anderton
Anthony Ashby
Andrew J Bigg
David Coleman
Andrew Dunn
Jon Friedland
Kevin Goater
Demis Hassabis
Timothy Headlong
Geoffrey H James
Feliks J Kwiatkowski
Richard McMichael
Kenneth I Norman
Alan Potts
Stewart Reuben
Mark Rich
Daniel B Rosen
Kevin J Thurlow
Charles E Tipleston
Alan J Walton
John F Wheeler
Peter J B Wilson

British Holders of FIDE Titles for Chess Composition & Solving

Composition

International Masters: - (6)

Barry Barnes
Christopher Jones
Michael Lipton
Robin Matthews
John Rice
Colin Sydenham

FIDE Masters: - (2)

Christopher Reeves
Don Smedley

Honorary Master: - (1)

Sir Jeremy Morse

Fide Master

If your rating is 2300 or above then you are entitled to apply for this title.

Candidate Master

If your rating is 2200 or above, then you are entitled to apply for this title.

Woman Fide Master

If your rating is 2100 or above, then you are entitled to apply for this title.

Woman Candidate Master

If your rating is 2000 or above, then you are entitled to apply for this title.

Please send applications, with a cheque for £60 for FM & WFM, £45 for CM & WCM, payable to English Chess Federation, The Watch Oak, Chain Lane, Battle, East Sussex TN33 0YD.

Woman Grandmasters: - (2)

Jana Bellin
Sheila Jackson

Woman International Masters: - (10)

Cathy Warwick
Rita Hennigan
Ingrid Lauterbach
Anne Mothersill
Teresa Needham
Elaine Pritchard
Natasha Regan
Heather Richards
Gulnar Sachs
Ruth Sheldon

Woman FIDE Masters: - (10)

Sabrina Chevannes
Sarah Christopher
Petra Fink-Nunn
Meri Grigoryan-Lyell
Julie Harwar
Ann-Marie James
Rosaland Kieran
Deborah Pass
Sophie E Tidman
Maria S Yurenok

Woman Candidate Masters: - (4)

Margaret E E Clarke
Mandy Haslinger
Emily Howard
Dinah M Norman

BCF/ECF CONGRESSES AND CHAMPIONS 1904 – PRESENT

Year and Venue	British Champion	Lady Champion	Veterans / Seniors
1904 Hastings	W. E. Napier	Miss K. B. Finn	No contest
1905 Southport	H. E. Atkins	Miss K. B. Finn	No contest
1906 Shrewsbury	H. E. Atkins	Mrs F. D. Herring	No contest
1907 Crystal Palace	H. E. Atkins	Mrs F. D. Herring	No contest
1908 Tunbridge Wells	H. E. Atkins	Mrs. A. L. Curling	No contest
1909 Scarborough	H. E. Atkins	Mrs. D. L. Anderson	No contest
1910 Oxford	H. E. Atkins	Mrs H. M. Houlding	No contest
1911 Glasgow	H. E. Atkins	Mrs H. M. Houlding	No contest
1912 Richmond	R. C. Griffith	Mrs. D. L. Anderson	No contest
1913 Cheltenham	F. D. Yates	Mrs A. N. G. Moseley	No contest
1914 Chester	F. D. Yates	Mrs F. D. Houlding	No contest
1915-18	No contest	No contest	No contest
1919 Hastings	No contest	Mrs. S. J. Holloway	No contest
1920 Edinburgh	R. H. V. Scott	Mrs. A. Stevenson	No contest
1921 Malvern	F. D. Yates	Mrs. D. L. Anderson	No contest
1922 London	No contest	Miss E. C. Price	No contest
1923 Southsea	Sir G. A. Thomas, Bt.	Miss E. C. Price	No contest
1924 Southport	H. E. Atkins	Miss E. C. Price	No contest
1925 Stratford-upon-A	H. E. Atkins	Mrs. A. Stevenson	No contest
1926 Edinburgh	F. D. Yates	Mrs. A. Stevenson	No contest
1927 London	No contest	No contest	No contest
1928 Tenby	F. D. Yates	Miss E. C. Price	No contest
1929 Ramsgate	Mir Sultan Khan	Miss M. D. Gilchrist	No contest
1930 Scarborough	No contest	Mrs. A. Stevenson	No contest
1931 Worcester	F. D. Yates	Mrs. R. P. Michell & Mrs. T. Wheelwright	No contest
1932 London	Mir Sultan Khan	Mrs. R. P. Michell	No contest
1933 Hastings	Mir Sultan Khan	Miss Fatima	No contest
1934 Chester	Sir G. A. Thomas, Bt.	Miss M. D. Gilchrist	No contest
1935 Yarmouth	W. Winter	Mrs. R. P. Michell	No contest
1936 Bournemouth	W. Winter	Mrs. S. J. Holloway	No contest
1937 Blackpool	W. A. Fairhurst	Miss R. M. Dew (Mrs. Bruce)	No contest
1938 Brighton	C.H.O'D. Alexander	Miss Musgrave	No contest
1939 Bournemouth	No contest	Miss E. Saunders (Mrs. Pritchard)	No contest
1940-45	No contest	No contest	No contest
1946 Nottingham	R. F. Combe	Miss E. Saunders	No contest
1947 Harrogate	H. Golombek	Miss E. Tranmer	No contest
1948 London	R. J. Broadbent	Miss E. C. Price	No contest
1949 Felixstowe	H. Golombek	Miss E. Tranmer	No contest
1950 Buxton	R. J. Broadbent	Mrs. R. M. Bruce	No contest
1951 Swansea	E. Klein	Mrs. R. M. Bruce	No contest
1952 Chester	R. G. Wade	No contest	No contest
1953 Hastings	D. A. Yanofsky	Miss E. Tranmer	No contest
1954 Nottingham	L. W. Barden & A. Phillips	Mrs. R. M. Bruce	No contest
1955 Aberystwyth	H. Golombek	Miss J. F. Doulton & Mrs. R. M. Bruce	No contest
1956 Blackpool	C.H.O'D. Alexander	Mrs. E. Pritchard	No contest
1957 Plymouth	Dr. S. Fazekas	Capt. P. A. Sunnucks	No contest
1958 Leamington	J. Penrose	Capt. P. A. Sunnucks	No contest
1959 York	J. Penrose	Mrs. R. M. Bruce	No contest
1960 Leicester	J. Penrose	Mrs. R. M. Bruce	No contest
1961 Aberystwyth	J. Penrose	Miss E. Tranmer	No contest
1962 Whitby	J. Penrose	Mrs. R. M. Bruce	No contest
1963 Bath	J. Penrose	Mrs. R. M. Bruce	No contest
1964 Whitby	M. J. Haygarth	Capt. P. A. Sunnucks	No contest
1965 Hastings	P. N. Lee	Mrs. E. Pritchard	No contest
1966 Sunderland	Dr. J. Penrose	Mrs M. E. E. Clarke & Miss G. Moore	No contest
1967 Oxford	Dr. J. Penrose	Mrs. R. M. Bruce & Miss D. Dobson	No contest
1968 Bristol	Dr. J. Penrose	Miss D. Dobson	No contest
1969 Rhyl	Dr. J. Penrose	Mrs. R. M. Bruce & Miss D. Dobson	No contest
1970 Coventry	R. G. Wade	Mrs. J. Hartston	No contest
1971 Blackpool	R. D. Keene	Mrs. J. Hartston	No contest
1972 Brighton	B. R. Eley	Mrs. J. Hartston	No contest
1973 Eastbourne	W. R. Hartston	Mrs. J. Hartston	No contest
1974 Clacton	G. S. Botterill	Mrs. J. Hartston	No contest
1975 Morecambe	W. R. Hartston	Miss S. Jackson	No contest
1976 Portsmouth	A. J. Mestel	Dr. J. Hartston	No contest
1977 Brighton	G. S. Botterill	Dr. J. Hartston	No contest
1978 Ayr	J. S. Speelman	Miss S. Jackson	No contest
1979 Chester	R. Bellin	Dr. J. Miles	No contest
1980 Brighton	Dr. J. D. M. Nunn	Miss S. Jackson	No contest
1981 Morecambe	P. E. Littlewood	Miss S. Jackson	No contest
1982 Torquay	A. J. Miles	Miss J. Garwell	P. C. Hoad
1983 Southport	A. J. Mestel	Mrs. R. Hamid & Mrs. H. Milligan	P. C. Hoad
1984 Brighton	N. D. Short	Miss B. Sathe & Mrs. V. Unni	H. Golombek & P. C. Hoad
1985 Edinburgh	J. S. Speelman	Mrs. R. Hamid	D Andrew, H Golombek & P C Hoad

Year and Venue	British Champion	Lady Champion	Veterans / Seniors
1986 Southampton	J. S. Speelman	Mrs. S. K. Arkell	P. C. Hoad
1987 Swansea	N. D. Short	Miss C. Forbes	P. C. Hoad
1988 Blackpool	A. J. Mestel	Miss C. Forbes	D. Baldwin
1989 Plymouth	M. Adams	Mrs. R. Hamid	P. C. Hoad
1990 Eastbourne	H. J. Plaskett	Mrs. S. K. Arkell	P. C. Hoad
1991 Eastbourne	J. M. Hodgson	Mrs. S. K. Arkell	J. Soesan
1992 Plymouth	J. M. Hodgson	Mrs. S. K. Arkell	J. Soesan
1993 Dundee	M. Hennigan	Ms. S. Dhar	Lim Kok-Ann & R. D. Westra
1994 Norwich	W. Watson	Miss C. Forbes	G. Botteley
1995 Swansea	M. Sadler	Miss H. Hunt	Lim Kok-Ann
1996 Nottingham	C. G. Ward	Miss H. Hunt	D. Mayers
1997 Hove	M. Adams & M. Sadler	Miss H. Hunt	M. Cook
1998 Torquay	N. D. Short	Mrs S. Lalic	M. Cook
1999 Scarborough	J. M. Hodgson	Miss H. Hunt	I.B.N. Smith
2000 Street, Somerset	J. M. Hodgson	Miss H. Koneru	J. Toothill
2001 Scarborough	J. G. Gallagher	Miss M. Buckley	N. Gill
2002 Torquay	R. B. Ramesh	Miss H. Koneru	D. G. Ellison
2003 Edinburgh	A. Kunte	Ms K. Arakhamia-Grant	N. Stephenson, G. Dickson, D. Anderton
2004 Scarborough	J. Rowson	Ms K. Arakhamia-Grant	D. Smith, N. Stephenson
2005 Isle of Man	J. Rowson	No contest	D. Anderton
2006 Swansea	J. Rowson	Ms K. Arakhamia-Grant	J. Littlewood
2007 Great Yarmouth	J. Aagaard	Ms K. Arakhamia-Grant	D. Anderton, S. Reuben
2008 Liverpool	S. Conquest	Ms J. Houska	J. Littlewood & G. Dickson
2009 Torquay	D. Howell	Ms J Houska	D. Anderton, A. Ashby and G. James

Junior Champions 1923 – Present

	Under-21	Under-18	Under-16	Under-15	Under-14	Under-13
1923	No contest	P. S. Milner-Barry	No contest	No contest	No contest	No contest
1924	No contest	W. H. Pratten	No contest	No contest	No contest	No contest
1925	No contest	W. H. Pratten	No contest	No contest	No contest	No contest
1926	No contest	C.H.O'D. Alexander	No contest	No contest	No contest	No contest
1927	No contest	G. H. Rowson	No contest	No contest	No contest	No contest
1928	No contest	A. Mortlock	No contest	No contest	No contest	No contest
1929	No contest	J. M. Craddock	No contest	No contest	No contest	No contest
1930	No contest	J. M. Craddock	No contest	No contest	No contest	No contest
1931	No contest	J. M. Craddock	No contest	No contest	No contest	No contest
1932	No contest	A. W. J. Down	No contest	No contest	No contest	No contest
1933	No contest	A. W. J. Down	No contest	No contest	No contest	No contest
1934	No contest	F. Rabinovitch	No contest	No contest	No contest	No contest
1935	No contest	F. Parr	No contest	No contest	No contest	No contest
1936	No contest	L. G. O'Neill	No contest	No contest	No contest	No contest
1937	No contest	A. R. Duff	No contest	No contest	No contest	No contest
1938	No contest	A. R. Duff	No contest	No contest	No contest	No contest
1939	No contest	A. R. Duff	No contest	No contest	No contest	No contest
1940	No contest	J. Richardson	No contest	No contest	No contest	No contest
1941	No contest	No contest	No contest	No contest	No contest	No contest
1942	No contest	No contest	No contest	No contest	No contest	No contest
1943	No contest	No contest	No contest	No contest	No contest	No contest
1944	No contest	No contest	No contest	No contest	No contest	No contest
1945	No contest	No contest	No contest	No contest	No contest	No contest
1946	No contest	J. A. Fuller	No contest	No contest	No contest	No contest
1947	No contest	J. Penrose	No contest	No contest	No contest	No contest
1948	No contest	D. G. Horseman	No contest	No contest	No contest	No contest
1949	No contest	M. N. Barker	No contest	No contest	No contest	No contest
1950	No contest	M. N. Barker	No contest	No contest	No contest	No contest
1951	No contest	M. N. Barker	No contest	No contest	No contest	No contest
1952	No contest	B. Cafferty, P. C. Gibbs & P. D. Sanderson	No contest	No contest	No contest	No contest
1953	No contest	K. F. H. Inwood	No contest	No contest	No contest	No contest
1954	No contest	K. D. Sales	No contest	No contest	No contest	No contest
1955	D. F. Griffiths	C. Tayar & D. Tidmarsh	No contest	D. G. Macdonald	No contest	No contest
1956	B. Cafferty	C. F. Girling & M. Macdonald-Ross	No contest	J A Lawrence & C Waring	No contest	No contest
1957	J. D. Taylor	D. E. Rumens	No contest	M. Neave & M. Stevenson	No contest	No contest
1958	No contest	D. J. Mabbs	No contest	G. Chesters & D. I. W. Reynolds	No contest	No contest
1959	No contest	M. Firth, J. A. Lawrence & J. M. Oliff	No contest	V. W. Knox	No contest	No contest
1960	No contest	D. R. Thomson	No contest	P. Murphy	No contest	No contest

	Under-21	Under-18	Under-16	Under-15	Under-14	Under-13
1961	D. G. Wells	R. A. Beach	No contest	R. Moss	No contest	No contest
1962	K. B. Richardson	P. N. Lee	N. J. Patterson	No contest	No contest	No contest
1963	M. J. Basman & R. A. Harris	P. Jamieson	L. L. Tate	No contest	T. Baldwin	No contest
1964	C. F. Woodcock	B. Denman & R. Keene	I. Friedlander & A. Perkins	No contest	T J Gluckman & M R Myant	No contest
1965	A. J. Whiteley	M. N. Walsh	R. G. Eales & A. H. Williams	No contest	G. Campbell	No contest
1966	B. J. Denman & A. T. Ludgate	T. D. Baldwin & S. Webb	No contest	No contest	R. Bellin & R. Woodford	No contest
1967	L. S. Tate	J. Horner, G. Speed & P. Waters	M. J. Corden, P. Karmas & S. Saverymuttu	No contest	J. D. M. Nunn	No contest
1968	L. de Veauce	M. J. C. Corden	R. Bailey	No contest	A. J. Miles	No contest
1969	R. G. Eales	C. Cubitt	M. F. Stean	No contest	J. S. Speelman	No contest
1970	D. M. Wise	J. G. Nicholson, J. P. Somerville & K. J. Wicker	A. J. Mestel & J. S. Speelman	No contest	T. P. Chapman	No contest
1971	A. J. Miles	A. J. Mestel	C. M. Cooley	No contest	P. Cooley	No contest
1972	J. M. Quinn	P. E. Littlewood	C. S. Crouch	No contest	C. Gladwin	No contest
1973	L. D. Marks	J. Kinlay	R. C. Picot	No contest	J. C. Benjamin	No contest
1974	J. G. Nicholson	C. S. Crouch	C. Baker, P. Hadden, H. MacPherson & S. Taulbut	No contest	P. G. Smith	No contest
1975	P. Littlewood	R. Britton	T. Fernley & P. J. Sowray	No contest	N. R. Benjamin	No contest
1976	R L Britton, C R Chandler & R W Haldane	J. C. Benjamin	D. H. Cummings	No contest	C. Frostick	No contest
1977	J. M. Hodgson & W. N. Watson	M. Pein & S. J. B. Knott	N. W. Ivell	No contest	D. J. King & N. D. Walford	No contest
1978	D. Shuttleworth, T. M. Clarke, A. J. Muir & J. Hall	S. Quigley	T. L. Milligan	No contest	M. Bennett & P. K. Wells	No contest
1979	N. R. Davies	S. G. R. Kerr	P. K. Wells	No contest	G. W. Lane	No contest
1980	A. P. Lewis	P. K. Wells	A. C. L. Dyson	No contest	E. S. Lee	No contest
1981	M. P. Townsend	C. L. Dyson, M. Kerridge & J. R. Richardson	N. L. Carr	No contest	D. J. Watts	No contest
1982	M. Kerridge	G. Waddingham	T. P. Wall	No contest	M. A. Wheeler	No contest
1983	N. Thomas, C. Dawson, F. Khan & B. Lund	B. Sharp & D. Watts	N. McDonald	No contest	P. J. Rossiter	No contest
1984	S. C. Brown	N. Crickmore & N. McDonald	C. Ward & P. Rossiter	No contest	D. James & S. McQuillan	No contest
1985	M. L. Condie	S. Elliott	P. Georghiou, D. Simpson & D. Wood	No contest	J. Hutchings	No contest
1986	M Adams, M Condie, S Conquest & N McDonald	P. Morris	C. Duncan & R. Tozer	G. Buckley & J. Rogers	A. Webster	A. Webster
1987	S. Conquest	R. Tozer	M. Piper & A. Webster	A Gillies, L Jones & M Piper	L. Jones	J. Poulton
1988	M. Adams	I. MacKay	E. Holland & P. Whitworth	O. Worsfold	S. Pain & D. Wolstencroft	S. Ansell & M. Turner
1989	M. Adams	M. Harris	P. Brown, J. Merriman & M. Sanger	J. Poulton	S. Willetts	S. Gillen & D. Jagoe
1990	M. Adams	S. Calderwood & C. Ray	J. Poulton	B. Connell & S. Joseph	J. Vere	P. Griffiths
1991	M. Hennigan	G. Haslinger	P. Hughes	A. Gillen	R Bates, M Ferguson, A Hunt & H Hunt	T. Mifsud
1992	D. Kumaran	S. Lunn	J. Vigus	R. Gaughan	J. Clifford & L. McShane	M. Chokshi
1993	D. Kumaran	S. Gillen	T. Hinks-Edwards & R. Sheldon	J. Newman & T. Walton	B. Kelly	D. Harwood
1994	A. Webster	J. Cobb	P Chaplin, P Goldstein, L Jacobs & N Jain	N Jain	G. Parker & M. Fisher	S. Deall & D. Tompson
1995	M. Sadler	A. Hunt	A. Leech & I. Debbage	N. Alfred & A. Leech	P. Levermore	D Hodge, R Jones & R Palliser
1996	J. Parker	A Greet, O. Rosten & R. Churm	N Alfred & N Roberts	M. Roberts	B. C. Addison & R. Watts	R. Rattray
1997	K Sasikiran	A Dyce	B. Addison	B. Addison, D. Bates, J Bourne & L. Rackham	C. Hanley & A. Longson	D. Kay
1998	M Houska, N Pert & K Sasikiran	A Greet, D Buckley & D Tan	D Edwards	D Edwards	L. D'Costa	L. D'Costa

	Under-21	Under-18	Under-16	Under-15	Under-14	Under-13
1999	K Sasikiran	K Boztas, R Martin, S Menon & M Taylor	T Stock	Marianne Howard	A. Farley & R. Martyn	Lawrence Trent
2000	B Kelly & N Pert	B C Addison	A Hughes	K Boztas & A Kelly	Eesha Karavade	S. Chevannes & R. Payne
2001	Richard Palliser & N Pert	David Shaw	Ezra Lutton	Ezra Lutton	Sumeet Ghasi	William Bennet
2002	Krishnan Sasikiran	Robert Payne	M Dignam & T Eggleston	M Dignam & T Eggleston	Daniel Diamond	Peter Roberson
2003	Harikrishna Pentala	S Ghasi, Y Gogte, R Mycroft	William Bennet	William Bennet	James Hanley	Thomas Pym
2004	Gawain Jones	S Williams, T Eggleston	W Bennet, S Fowler	Simon Fowler	Xi-Yang Guo, D Hall, A Corke	Ankush Khandelwal
2005	Stephen Gordon	Stephen Gordon	P Constantinou, C Russell	L Bayliss, D Hall, J Thomas	M David, A Khandelwal, J Thomas	D Groves, R Lobo
2006	Stephen Gordon	Gawain Jones	D Hall, J Thomas	Calum MacQueen	Connor Woods	George Salimbeni
2007	Stephen Gordon	David Howell	Calum MacQueen	Connor Woods	Akash Jain	A Jain, R Cumming
2008	Stephen Gordon	J Hanley, Yang-Fan Zhou	Sam Osborne	James Foster	S Sathyanandha & S Walker	Felix Ynojosa
2009	David Howell	David Howell	Martin Brown	Akash Jain	Felix Ynojosa	Felix Ynojosa

	Under-12	Under-11	Under-10	Under-9	Under-8
1976	No contest	A. C. L. Dyson	No contest	No contest	No contest
1977	No contest	J. D. Hockaday & D. L. Lee	No contest	No contest	No contest
1978	No contest	N. L. Carr	No contest	No contest	No contest
1979	No contest	E. S. Lee	No contest	No contest	No contest
1980	No contest	J Hockaday, P Rossiter, J Sharp, M Wheeler & D Wood	No contest	No contest	No contest
1981	No contest	D.P. Wheeler	No contest	No contest	No contest
1982	No contest	M. Adams	No contest	No contest	No contest
1983	No contest	J. Glass	No contest	No contest	No contest
1984	M. Walker & J. Akehurst	M. Sadler	No contest	D Essex	No contest
1985	S. Cullip	A. Keehner	No contest	S Woodford	No contest
1986	A. Jones	D. Essex	No contest	I Nathoo	No contest
1987	Selim	D. Rosenburg	No contest	A Calderwood, R MacFarlane & A Miah	No contest
1988	A. Eyton	B. Connell	A Calderwood	James Vigus	No contest
1989	A. Gillen	E. Goodall	James Vigus	J Conlon	No contest
1990	L. Russell	J. Vigus	Adam Hunt	Karl Mah	No contest
1991	R. Brown	D. Das	Joe Conlon & Karl Mah	Luke McShane	No contest
1992	A. Greet	A. Bamford	T Holmes	R Murphy	A Chowdhury
1993	S. Haslinger	S. Armour	L Debbage	S Casement & S Clark	A Kisson & G Walker
1994	R. Dickie & M. Roberts	E. Player	S Bough & S Casement	S Buckley, A Das, M Jones & T Sachdev	T Sachdev
1995	M. Broomfield	S. Buckley	A Kisson	K Chakraborty	K Chakraborty
1996	C. Charman	K. Chakraborty & N. Timms	K Chakraborty & G Jones	Ameet Ghasi	G Jones
1997	K. Chakraborty	K Boztas, K Kahar, R Martyn & L Trent	S Gordon	Jonathan Zoubaida	T Thiruchelvam
1998	C. Deva, T. Nixon & L. Trent	C. Deva	Lee Gold	B Buckley, M D Elstrop & T M Sharp	David Howell
1999	C. Dorrington, S. Ghasi, A. Habibi & J. Lappage	W. Bennett	David Howell	David Howell	C Bellin, D Hawrami, S Khoo & S Pozzo
2000	A Ghasi	A. Gupta	T W Pym & J Snowden	D Hawrami, S Modwal & T Robinson	P Negi
2001	Simon Fowler & James Hanley	Arjun Chirukandath Manoj	Gauri Chirukandath Manoj	Parimarjan Negi	Subin Sen
2002	Thomas Pym	D. Adhav, G C Manoj & A Corke	Gauri Chirukandath Manoj	Gauri Chirukandath Manoj	Yang-Fan Zhou
2003	Anya Corke	Fenil Shah	Chirakandath Manoj	Prasanna Rao, Fenil Shah	Sahaj Grover
2004	Richard Lobo, Jac Thomas	Sheila Dines	S Sathyanandha, B Wetherfield	D Fernandez, D Hunt, S Sathyanandha	Nathan Taylor, Milo Thrumble
2005	Yang-Fan Zhou	Megan Owens	J Lenier, S Sathyanandha	Jude Lenier, Nathan Taylor	James Bowler
2006	Akash Jain	Robert White	Thomas Senior	Ram Mohan	Robert Fitzgerald
2007	S Sathyanandha	Henrik Stepanyan	R Fitzgerald, A Taylor	Isaac Sanders	Anna Wang
2008	Felix Ynojosa	J Bowler, M Cleaves & I Sanders	Joseph McPhillips	Ravi Haria	W Claridge-Hansen, M Kenyon & R Shiatis
2009	Radha Jain & Adam Taylor	Tarun Malhotra	William Claridge-Hansen & Matthew Wadsworth	Rohan Shiatis	Ryan Nathan Au

	Girl's Under-18	Girl's Under-16	Girl's Under-15	Girl's Under-14	Girl's Under-13
1933	Muriel Ballard	No contest	No contest	No contest	No contest
1934	Gladys Kay	No contest	No contest	No contest	No contest
1935	Beatrice Walsh	No contest	No contest	No contest	No contest
1936	Elaine Saunders	No contest	No contest	No contest	No contest
1937	Elaine Saunders	No contest	No contest	No contest	No contest
1938	Elaine Saunders	No contest	No contest	No contest	No contest
1939	Phillis Prosser	No contest	No contest	No contest	No contest
1940	No contest	No contest	No contest	No contest	No contest
1941	No contest	No contest	No contest	No contest	No contest
1942	No contest	No contest	No contest	No contest	No contest
1943	Barbara Judd	No contest	No contest	No contest	No contest
1944	Lorna Judge	No contest	No contest	No contest	No contest
1945	No contest	No contest	No contest	No contest	No contest
1946	Pamela Heath	No contest	No contest	No contest	No contest
1947	Audrey Pocknell	No contest	No contest	No contest	No contest
1948	Audrey Pocknell	No contest	No contest	No contest	No contest
1949	Jean Craker	No contest	No contest	No contest	No contest
1950	Jean Craker	No contest	No contest	No contest	No contest
1951	Ann Bennett	No contest	No contest	No contest	No contest
1952	Margaret E. E. Wood	No contest	No contest	No contest	No contest
1953	Myrtle Barnes	No contest	No contest	No contest	No contest
1954	Myrtle Barnes	No contest	No contest	No contest	No contest
1955	Margaret E. E. Wood	No contest	No contest	No contest	No contest
1956	Margaret E. E. Wood	No contest	No contest	No contest	No contest
1957	Sheila Corbyn	No contest	No contest	No contest	No contest
1958	Sheila Corbyn	No contest	No contest	No contest	No contest
1959	Rosalie Norbury	No contest	No contest	No contest	No contest
1960	Verina Horsnell	No contest	No contest	No contest	No contest
1961	Verina Horsnell	No contest	No contest	No contest	No contest
1962	Gillian Moore	No contest	No contest	No contest	No contest
1963	D Dobson, G Moore & Marcia Syme	No contest	No contest	No contest	No contest
1964	Dinah Dobson	No contest	No contest	No contest	No contest
1965	Marcia Syme	No contest	No contest	No contest	No contest
1966	J Dobson, R McWaters & M Moore	No contest	No contest	No contest	No contest
1967	A. Patterson	No contest	No contest	No contest	No contest
1968	M. Saverymuttu	No contest	No contest	No contest	No contest
1969	J. Fielding & M. McGinn	No contest	No contest	No contest	No contest
1970	Alison Povall	No contest	No contest	Sheila Jackson	No contest
1971	Sheila Jackson	No contest	No contest	Susan L Caldwell	No contest
1972	Susan Caldwell	No contest	No contest	S A Jordan	No contest
1973	S. A. Hutchinson, M. A. Hutchinson & E. M. Sadler	No contest	No contest	J F W Park	No contest
1974	Jane Anson	No contest	No contest	Helen Granat	No contest
1975	Jane Seymour	No contest	No contest	Helen Granat	No contest
1976	Angela Eagle & Jane Garwell	No contest	No contest	Claire E Whitehead	No contest
1977	Clare Whitehead	No contest	No contest	Carey A Groves	No contest
1978	Carey Groves	No contest	No contest	Gaynor D James	No contest
1979	Claire Watkins	No contest	No contest	No contest	No contest
1980	Clare Whitehead	Karen Cartmel & Lavinia Pereira	No contest	Susan Walker & M Hepworth	No contest
1981	Lavinia Pereira	Karen Cartmel	No contest	Caroline Hallett	No contest
1982	Karen Cartmel	Susan K Walker	No contest	M Eaves	No contest
1983	Susan Walker	Cathy Forbes	No contest	Caroline Hallett	No contest
1984	No contest	Mandy Hepworth	No contest	D Johnson & J Baxendine	No contest
1985	Sarah Christopher	Caroline Hallett	No contest	D Johnson	No contest
1986	Caroline Hallett	H Eaves	Julie Harwar	Cathy Haslinger	Cathy Haslinger
1987	J Harwar & N Regan	Cathy Haslinger	Cathy Haslinger	J Eastwood	J Eastwood
1988	Natasha Regan	J Eastwood & Angela Eyton	G O'Farrell	E Holland, S Joy & R Mothershil	S Joy & Claire Lusher
1989	Julie Harwar, Cathy Haslinger & Heidi Heron	Angela Eyton	J Eastwood	S Joy & T Thompson	K Horsfield & F Webster
1990	Heidi Heron	Cathy Haslinger & S Joy	T Thompson	Fiona Webster	Harriet Hunt & Louise Orton
1991	Ann-Marie Ashby	T Thompson & F Webster	Fiona Webster	Harriet Hunt	Harriet Hunt
1992	Ann-Marie Ashby	Emily Howard	A Nathoo & S Smith	C Webster	Lorna Burrows & E Howard
1993	Fiona Webster	Ruth Sheldon	Heather Lang	Emily Howard	Mandy Haslinger
1994	No contest	Emily Howard	Emily Howard	Ruth Bates & Jessica Ho	Jessica Ho
1995	Mandy Haslinger	Ruth Bates	Ruth Bates & Jessica Ho	J, Badger, J Ho & E Ford	Jo Badger & A John

	Girl's Under-18	Girl's Under-16	Girl's Under-15	Girl's Under-14	Girl's Under-13
1996	R Bates, A Dyce, M Haslinger & E Howard	Jessica Ho & Heather Richards	Melanie Buckley & E Ford	Jo Badger	Rosalind Kieran
1997	Ruth Bates & Heather Richards	Iva Anguelov	Ivana Houska	Sophie Tidman	Sophie Tidman
1998	Iva Anguelov	Ivana Houska	Ivana Houska	Marienne Howard	Lydia Goodwin
1999	Rosalind Kieran	Marienne Howard	Marienne Howard	A Winston	Teresa Khoo
2000	Elaine Rutherford	Alexandra Kelly	Alexandra Kelly	Eesha Karavade	Sabrina Chevannes
2001	Teresa Khoo	Sabrina Chevannes	Sabrina Chevannes	Suzie Blackburn	Sarah Hegarty
2002	Teresa Khoo	Karen Bradley	Karen Bradley	Claire Morris	Sarah Hegarty
2003	Sabrina Chevannes	Priyanka Desai	M Rudula Namibar	no girl	Robyn Smith
2004	Sabrina Chevannes	Selina Khoo	Selina Khoo	Anya Corke	Anya Corke
2005	Jessica Thilaganathan	Lynsey Shovlin	Chantal Sirisena	Hannah Dale	Thilagini Anandajeyarajah
2006	Anya Corke	No contest	Lateefah Messam-Sparks	S Dines, L Messam-Sparks	Sheila Dines
2007	Selina Khoo	No contest	Lateefah Messam-Sparks	Sheila Dines	Megan Owens
2008	Sheila Dines	Lateefah Messam-Sparks	Sheila Dines	Astghik Stepanyan	Jennifer Ehr & Ali Roy
2009	Sheila Dines	Sheila Dines	Abigail Pritchard	Megan Owens	Radha Jain & Maria Wang

	Girl's Under-12	Girl's Under-11	Girl's Under-10	Girl's Under-9	Girl's Under-8
1982	No contest	Sabrina Needham	No contest	No contest	No contest
1983	No contest	A-M & C Ashby	No contest	No contest	No contest
1984	C Ashby	D Potheary & C Haslinger	No contest	S Joy & C Green	No contest
1985	C Haslinger & C Joy	Cathy Haslinger	No contest	Nicola Hon	No contest
1986	J Smith	Claire Lusher	No contest	J Saunders	No contest
1987	J Smith	J Saunders	No contest	A Nathoo	No contest
1988	Fiona Webster	H Burns & A Nathoo	A Nathoo	A Kieran	No contest
1989	Harriet Hunt	H Hunt & A Nathoo	Mandy Haslinger	Mandy Haslinger	No contest
1990	Harriet Hunt	Emily Howard	Ruth Bates	Mandy Haslinger	No contest
1991	Emily Howard	Ruth Sheldon	E Ford	Rosalind Kieran	No contest
1992	M Haslinger & C Holmes	Mandy Haslinger	Jo Badger	R Kieran, S O'Neill & C Thrower	Siobhan O'Neill
1993	Mandy Haslinger	Claire Thrower	Elaine Rutherford	Claire Thrower	Tania Sachdev
1994	Jo Badger & E Orton	Rosalind Kieran	Tania Sachdev	Tania Sachdev	Tania Sachdev
1995	Heather Richards	Claire Thrower	L Nathoo & A Winston	C Harrington & E Player	S Blackburn, S Higgins & H Walker
1996	V Kowalkowski	A Winston	Lydia Goodwin	Heather Walker	K Barnes
1997	Marienne Howard	J Gilbert & L Goodwin	Jessie Gilbert	K Barnes & K Kulkarni	L Hulley & K Kulkarni
1998	A Wilson & B Das	Sabrina Chevannes	C H Morris	P Aarons, Y Ball & C Halpin	Poppy J Aarons
1999	Sabrina Chevannes	Sarah Hegarty	Sarah Hegarty	Selina Khoo & N Miller	Selina Khoo
2000	F Berlin, D Gross & C Morris	Sarah Hegarty	V J Sindjhu	Amy Officer	K Hale & A Officer
2001	Katie Martin	Selina Khoo	Selina Khoo	Venkata Sathapriya	S Hale & R Hughes
2002	P Aarons, S Khoo & N Miller	Anya Corke	Amy Officer	Z Geidelberg & R Hughes	Rhian Hughes
2003	Anya Corke	Amisha Parmar	Sheila Dines	Rhian Hughes	Megan Owens
2004	Amy Officer	Sheila Dines	Alexandra Bottemanne	Megan Owens	Maria Wang
2005	S Dines, J Thilaganathan	Megan Owens	Megan Owens	Radha Jain	Radha Jain
2006	Megan Owens	M Owens, M Wang	Maria Wang	Radha Jain	Katherine Shepherd
2007	M Owens, A Roy	Radha Jain	C Foster, R Jain	Katherine Shepherd	Anna Wang
2008	Radha Jain	Megan Cleaves	Katherine Shepherd	Yasmin Giles	Rebecca Swetsun
2009	Radha Jain	Anna Wang	Anna Wang & Yasmin Giles	Nandaja Narayanan	Imogen Turvey-Cross

BRITISH RAPIDPLAY CHAMPIONSHIPS 1986-Present

1986	Nigel Short	1998	Keith Arkell
1987	Nigel Davies	1999	Michael Adams
1988	Murray Chandler, Glenn Flear, Mark Hebden Julian Hodgson & John Nunn	2000	Ameet Ghazi & Aaron Summerscale
1989	John Nunn	2001	Mark Hebden
1990	Mark Hebden Julian Hodgson, Jonathan Speelman & R Wojtkiewicz	2002	Peter Wells
1991	Lev Polugaevsky & Jonathan Speelman	2003	Peter Wells
1992	John Nunn & William Watson	2004	Nicholas Pert
1993	No contest	2005	Mark Hebden
1994	Mark Hebden	2006	Danny Gormally, Richard Palliser
1995	Michael Adams	2007	Peter Wells
1996	Michael Adams	2008	David Howell
1997	Stuart Conquest	2009	David Howell & Mark Hebden

COUNTY CHAMPIONSHIPS

Open Championship 1908 - Present

1908	Middlesex	1935	Lancashire	1964	Middlesex	1987	Middlesex
1909	Middlesex	1936	Middlesex	1965	Middlesex	1988	Kent
1910	Middlesex	1937	Middlesex	1966	Lancashire	1989	Middlesex
1911	Surrey	1938	Lancashire	1967	Lancashire	1990	Greater Manchester
1912	Kent	1939-45	No contest	1968	Lancashire	1991	Kent
1913	Middlesex	1946	Lancashire	1969	Lancashire	1992	Staffordshire
1914	Middlesex	1947	Middlesex	1970	Cambridgeshire	1993	Kent
1915-19	No contest	1948	Lancashire	1971	Cambridgeshire	1994	Leicestershire
1920	Surrey	1949	Middlesex	1972	Cambridgeshire	1995	Cambridgeshire
1921	Yorkshire	1950	Middlesex	1973	Essex	1996	Kent
1922	Lancashire	1951	Oxfordshire	1974	Yorkshire	1997	Kent
1923	Lancashire	1952	Oxfordshire	1975	Kent	1998	Kent
1924	Surrey	1953	Middlesex	1976	Kent	1999	Cambridgeshire
1925	Middlesex	1954	Surrey	1977	Lancashire	2000	Yorkshire
1926	Lancashire	1955	Middlesex	1978	Lancashire	2001	Cambridgeshire
1927	Middlesex	1956	Middlesex	1979	Middlesex	2002	Essex
1928	Middlesex	1957	Warwickshire	1980	Middlesex	2003	Kent
1929	Surrey	1958	Essex	1981	Kent	2004	Greater Manchester
1930	Lancashire	1959	Lancashire	1982	Yorkshire	2005	Greater Manchester
1931	Middlesex	1960	Lancashire	1983	Kent	2006	Essex
1932	Middlesex	1961	Warwickshire	1984	Kent	2007	Lancashire
1933	Lancashire	1962	Warwickshire	1985	Middlesex	2008	Lancashire
1934	Middlesex	1963	Middlesex	1986	Middlesex	2009	Yorkshire

Minor County Championship 1982 - Present

1982	Leicestershire	1989	Lincolnshire & S Humberside	1996	Sussex	2003	Staffordshire
1983	Sussex	1990	Huntingdon & Peterborough	1997	Oxfordshire	2004	Bedfordshire
1984	Sussex	1991	Oxfordshire	1998	Suffolk	2005	Norfolk
1985	Sussex	1992	Bedfordshire	1999	Herts	2006	Norfolk
1986	Berkshire	1993	Oxfordshire	2000	Herts	2007	Bedfordshire
1987	Sussex	1994	Middlesex	2001	Herts	2008	Norfolk
1988	Cambridgeshire	1995	Suffolk	2002	Norfolk	2009	Hertfordshire

Lower Teams Championships 1982 – Present

Year	U175 (2 nd team pre-1993)	U150 (3 rd team pre-1993)	U125 (U130 pre-1993)	Under 100
1982	Kent	No contest	No contest	No contest
1983	Middlesex	No contest	No contest	No contest
1984	Middlesex	No contest	No contest	No contest
1985	Middlesex	No contest	No contest	No contest
1986	Lancashire	No contest	No contest	No contest
1987	Lancashire	Lancashire	No contest	No contest
1988	Middlesex	Warwickshire	No contest	No contest
1989	Lancashire	Nottinghamshire	No contest	No contest
1990	Middlesex	Kent	No contest	No contest
1991	Middlesex	Bedfordshire	No contest	No contest
1992	Middlesex	Middlesex	Lancashire	No contest
1993	Greater Manchester	Middlesex	Hertfordshire	No contest
1994	Hampshire	Cleveland	Cleveland	No contest
1995	Nottinghamshire	Warwickshire	Suffolk	Kent
1996	Leicestershire	Devon	Warwickshire	Suffolk
1997	Essex	Nottinghamshire	Lancashire	Nottinghamshire
1998	Essex	Warwickshire	Lancashire	Essex
1999	Essex	Warwickshire	Cambridgeshire	Surrey
2000	Warwickshire	Essex	Cambridgeshire	Surrey
2001	Warwickshire	Greater Manchester	Lancashire	Cleveland
2002	Essex	Lancashire	Warwickshire	Kent
2003	Sussex	Lancashire	Norfolk	Lancashire
2004	Essex	Cambridgeshire	Shropshire	Norfolk
2005	Devon	Nottinghamshire	Lancashire	Essex
2006	Sussex	Yorkshire	Bedfordshire	Kent
2007	Middlesex	Lancashire	Norfolk	Shropshire
2008	Surrey	Yorkshire	Norfolk	Hertfordshire
2009	Yorkshire	Yorkshire	Suffolk	Kent

County Rapidplay Championship 1988 - Present

1988	Nottinghamshire	1995	Warwickshire	2000	Yorkshire	2005	Bedfordshire
1989	Warwickshire	1996	Nottinghamshire	2001	Yorkshire	2006	No contest
1990-92	No contest	1997	Nottinghamshire	2002	Greater Manchester	2007	Kent
1993	Nottinghamshire	1998	Yorkshire	2003	Yorkshire	2008	No contest
1994	Nottinghamshire	1999	Yorkshire	2004	No contest	2009	TBA

Counties Under-18 Championship 1950 - Present

1950	Middlesex	1965	Middlesex	1980	Yorkshire	1995	Greater Manchester
1951	Warwickshire	1966	Surrey	1981	Middlesex	1996	Surrey
1952	Middlesex	1967	Lancashire	1982	Middlesex	1997	Suffolk
1953	Middlesex	1968	Middlesex	1983	Hampshire	1998	Kent
1954	Warwickshire	1969	Lancashire	1984	Hampshire	1999	Kent
1955	Gloucestershire	1970	Staffordshire	1985	Warwickshire	2000	Warwickshire
1956	Warwickshire	1971	Warwickshire	1986	Middlesex	2001	Essex
1957	Warwickshire	1972	Lancashire	1987	Kent	2002	Warwickshire
1958	Middlesex	1973	Lancashire	1988	Hampshire	2003	Essex
1959	Middlesex	1974	Lancashire	1989	Middlesex	2004	Lancashire
1960	Surrey	1975	Surrey	1990	Warwickshire	2005	Kent
1961	Surrey	1976	Middlesex	1991	Greater Manchester	2006	Wiltshire
1962	Essex	1977	Kent	1992	Surrey	2007	Kent
1963	Middlesex	1978	Warwickshire	1993	Middlesex	2008	Kent
1964	Warwickshire	1979	Middlesex	1994	Surrey & Middlesex	2009	TBA

Under 18 Minor County Championships 1986 – Present

1986	Durham	1992	Somerset	1998	Berkshire	2004	Warwickshire
1987	Northumberland	1993	Staffordshire	1999	-	2005	Warwickshire
1988	Derbyshire	1994	Buckinghamshire	2000	Suffolk	2006	Kent
1989	Oxfordshire	1995	Somerset	2001	Surrey	2007	No contest
1990	Suffolk	1996	Bucks & Sussex	2002	Surrey	2008	Norfolk A
1991	Oxfordshire	1997	Cheshire & N Wales	2003	Hertfordshire	2009	TBA

Under 13 County Championships 2007 – Present

Under-13 Championships		Girl's U-13 Championships	
2007	Berkshire	2007	Hertfordshire
2008	Sussex	2008	Yorkshire
2009	TBA	2009	TBA

Under 18 Girl's County Championships 1971 – 2006

Girl's Under-18 Championships					Girl's U-18 Minor Championships				
1971	Somerset	1983	Middlesex	1995	Kent	1986	No contest	1998	Surrey
1972	Lancashire	1984	Middlesex	1996	Surrey	1987	No contest	1999	Staffordshire
1973	Lincolnshire	1985	Hampshire	1997	Surrey	1988	Oxfordshire	2000	Staffordshire
1974	Devonshire	1986	Middlesex	1998	Surrey	1989	Gwent	2001	Surrey
1975	Lancashire	1987	Essex	1999	Surrey	1990	Oxfordshire	2002	Leicestershire
1976	Warwickshire	1988	Middlesex	2000	Surrey	1991	Suffolk	2003	Staffordshire
1977	Lancashire	1989	Hampshire	2001	Surrey	1992	Suffolk	2004	Wiltshire
1978	Lancashire	1990	Middlesex	2002	Surrey	1993	Somerset	2005	Wiltshire
1979	Surrey	1991	Middlesex	2003	Surrey	1994	Norfolk	2006	No contest
1980	Surrey	1992	Oxfordshire	2004	Surrey	1995	Norfolk		
1981	Surrey	1993	Suffolk	2005	Surrey	1996	Glos & Leics		
1982	Surrey	1994	Surrey	2006	No contest	1997	Suffolk		

County & District Correspondence Championship 1922 – Present

1922	Cornwall	1944	Surrey	1966	Lancashire	1988	Essex
1923	Kent	1945	Warwickshire	1967	Lancashire	1989	Warwickshire
1924	West of Scotland	1946	Lancashire	1968	Lancashire	1990	Essex
1925	Lancashire	1947	Lancashire	1969	Lancashire	1991	Essex
1926	Lancashire	1948	Sussex	1970	Warwickshire	1992	Essex
1927	Somerset	1949	Cheshire	1971	Lancashire	1993	Warwickshire
1928	Middlesex & Surrey	1950	Lancashire	1972	Surrey	1994	Essex
1929	Middlesex	1951	Essex	1973	Lancashire	1995	Sussex
1930	Middlesex	1952	Essex	1974	Lancashire	1996	Essex
1931	Middlesex	1953	Middlesex	1975	Lancashire	1997	Essex
1932	Yorkshire	1954	Middlesex	1976	Lancashire	1998	Warwickshire
1933	Cambridgeshire	1955	Gloucestershire	1977	Lancashire	1999	Sussex
1934	Lancashire	1956	Hampshire	1978	Gloucestershire	2000	Sussex
1935	Lancashire & Surrey	1957	Lancashire	1979	Somerset	2001	Yorkshire
1936	Camb & Middlesex	1958	Suffolk	1980	Gloucestershire	2002	Yorkshire
1937	Middlesex	1959	Yorkshire	1981	Lancashire	2003	Essex
1938	Yorkshire	1960	Yorkshire	1982	Surrey	2004	Yorkshire
1939	Yorkshire	1961	Gloucestershire	1983	Kent	2005	Yorkshire
1940	Berkshire	1962	Gloucestershire	1984	Somerset	2006	Essex
1941	Lancashire	1963	Yorkshire	1985	Berkshire	2007	Yorkshire
1942	Lancashire	1964	Lancashire	1986	Somerset	2008	Yorkshire
1943	Yorkshire	1965	Yorkshire	1987	Berkshire	2009	TBA

OTHER CHAMPIONSHIPS

TEAM LIGHTNING CHAMPIONSHIP 1954 - 1992

1954	Oxford University	1971	Cambridge	1983	Streatham & Brixton
1955-60	No contest	1972	London Commercial	1984	King's Head
1961	Romford	1973	London Commercial	1985	Botanic Regulars
1962	Birmingham	1974	Cambridge University	1986	England Under-16
1963	Birmingham	1975	Rotherham	1987	Muswell Hill
1964	Newham	1976	Bolton	1988	No contest
1965	Islington	1977	Leicester Students	1989	No contest
1966	Nottingham	1978	Atherton	1990	Mitcham
1967	Cheltenham	1979	King's Head	1991	BCF "Lions"
1968	Leeds	1980	King's Head	1992	Widnes
1969	Brighton	1981	Oxford University	1993-2001	No contest
1970	King & King	1982	King's Head		

INDIVIDUAL LIGHTNING CHAMPIONSHIP 1954 - 1992

1954	L W Barden	1973	M Horton	1984	N L Carr
1955-63	No contest	1974	J C Pigott	1985	A Dunnington & P G Large
1964	B Cafferty & M Macdonald-Ross	1975	D S C Goodman	1986	J Ady & R Payne
1965	O M Hindle	1976	A J Miles	1987	K Arkell, N Bryans, C Crouch & A Martin
1966	B Cafferty	1977	R Lobo	1988	No contest
1967	B Cafferty	1978	N D Short	1989	No contest
1968	B Cafferty	1979	G D Lee & C M Cooley	1990	C S Crouch
1969	B Cafferty	1980	N D Short	1991	N L Carr, C Dunworth & C Ward
1970	B Eley	1981	A D Martin	1992	G Buckley, A Collinson, N Davies & G Lilley
1971	I Gelfer	1982	C Crouch, M Hebden, J Hodgson, A Prie & W Watson	1993 -	No contest
1972	M Horton	1983	M Hebden & J Levitt		

NATIONAL SCHOOLS CHAMPIONSHIP 1958 - Present

(formerly the Times National Schools Championship)

1958	Calday Grange	1976	Bolton	1994	Ipswich
1959	Calday Grange	1977	Bluecoat Liverpool	1995	Methodist College, Belfast
1960	Wolverhampton Grammar	1978	St Paul's	1996	Manchester Grammar School
1961	Colfe's	1979	St Paul's	1997	Manchester Grammar School
1962	Liverpool Institute High	1980	King Edward VI, Southampton	1998	Manchester Grammar School
1963	Hove Grammar	1981	St Paul's	1999	St Paul's
1964	Liverpool Institute High	1982	St Paul's	2000	St Paul's
1965	Dulwich College	1983	Queen Mary's Walsall	2001	Oakham School
1966	Dulwich College	1984	RGS Newcastle	2002	Hampton School
1967	Battersea Grammar	1985	St Paul's	2003	Oakham School
1968	Bolton	1986	Plymouth College,	2004	Monmouth School
1969	Dundee High	1987	Queen Mary's Walsall	2005	Nottingham High School A
1970	Dulwich College,	1988	St Paul's	2006	Nottingham High School
1971	Ayr Academy	1989	St Paul's	2007	Nottingham High School
1972	Ayr Academy	1990	St Paul's	2008	Millfield
1973	Bolton	1991	Manchester Grammar	2009	TBA
1974	Southern Grammar, Portsmouth	1992	Nottingham High		
1975	St Paul's London	1993	Truro		

Open Championship 1950 – Present

1950	Cambridge University	1970	Cambridge University	1990	Wood Green
1951	Lud Eagle	1971	Oxford University	1991	Barbican
1952	Oxford University	1972	Cambridge University	1992	Barbican
1953	Ilford	1973	Cambridge University	1993	Wood Green
1954	Cheltenham	1974	Cambridge University	1994	Paisley YMCA
1955	Cheltenham	1975	Cambridge University	1995	Barbican
1956	Ilford	1976	Athenaeum	1996	Barbican
1957	Leicestershire	1977	Atticus	1997	Wood Green
1958	Cambridge University	1978	Islington	1998	Wood Green
1959	Cheltenham	1979	Oxford University	1999	Wood Green
1960	Cambridge University	1980	King's Head	2000	Wood Green
1961	Sutton Coldfield	1981	King's Head	2001	Bedford
1962	West Ham	1982	Rugby	2002	Wood Green
1963	Manchester	1983	Oxford University	2003	Cavendish
1964	Ilford	1984	Cambridge University	2004	Wood Green
1965	York	1985	Streatham & Brixton	2005	Wood Green
1966	Oxford University	1986	Cambridge University	2006	Wood Green
1967	Bradford	1987	Wood Green	2007	Wood Green
1968	Islington & North London	1988	Glasgow Polytechnic	2008	Wood Green
1969	Cambridge University	1989	Wood Green	2009	TBA

Other National Club Championships 1976 – Present

Year	Open Plate (for 1 st round losers)	Major (U175)	Major Plate (for 1 st round losers)
1976	Streatham	No contest	No contest
1977	Islington & North London	No contest	No contest
1978	South Manchester	No contest	No contest
1979	Mushrooms	No contest	No contest
1980	London Central YMCA	No contest	No contest
1981	PERME Waltham Abbey	No contest	No contest
1982	Writtle	No contest	No contest
1983	Leeds University	No contest	No contest
1984	Canterbury	Tunbridge Wells	No contest
1985	Kynoch	King's Head	Bishops Stortford
1986	Sale	Hastings & St Leonards	Berkhamsted
1987	King's Head	Lichfield	Sutton-in-Ashfield
1988	Powdermill	Cambridge University	Formby
1989	Streatham & Brixton	Oldham	Streatham & Brixton
1990	Richmond	Fulham	Rose Forgrove
1991	Atticus	Warley Quinborne	Rose Forgrove
1992	Wood Green	Kingston	Morecambe
1993	Slough (Lady Haig)	Southend-on-Sea	Guildford
1994	Hayes	Hastings & St Leonards	Maidstone
1995	Crowthorne	King's Head	Exeter
1996	Ilford	Eastbourne	Huddersfield
1997	Maidstone	St Johns Ear	Undercliffe
1998	Bedford	Guildford	Huddersfield
1999	Charlton	Guildford	Southampton
2000	Mushrooms	Southampton	Wanstead & Woodford
2001	Mushrooms	Aylesbury	The Holt
2002	Maidstone	Wood Green	Rose Forgrove
2003	Mushrooms	Basingstoke Juniors	The Holt
2004	Maidstone	Wanstead & Woodford	Wood Green
2005	No contest	Writtle	Hounslow
2006	No contest	Bedford	Milton Keynes
2007	No contest	Metropolitan Knights	Wood Green
2008	No contest	Hackney	Wood Green
2009	TBA	TBA	TBA

Other National Club Championships 1976 – Present Cont.

Year	Minor (U125)	Minor Plate (for 1 st round losers)	Handicap Rapidplay
1981	Gloucester	No contest	No contest
1982	Cambridge University	No contest	No contest
1983	Cambridge University	No contest	No contest
1984	King's Head	Sale	No contest
1985	Rose Forgrove	Metropolitan	No contest
1986	Rose Forgrove	Chloride Lorival	No contest
1987	Marlwood School	Sutton-in-Ashfield	No contest
1988	Barnstaple	Ipswich	No contest
1989	Calderdale	Musketeers	No contest
1990	Calderdale	Cowley	No contest
1991	Rose Forgrove	Sutton-in-Ashfield	No contest
1992	Calderdale	Bourne End	No contest
1993	Sun Life (Bristol)	Calderdale	No contest
1994	Rose Forgrove	Slough (Lady Haig)	Slough (Lady Haig)
1995	King's Head	Sherwood House	Maidstone
1996	Grendel	Ashfield	Maidstone
1997	West End Halifax	Hull	Bedford
1998	Alwoody	Ashfield	Cowley
1999	Ashfield	Crusaders	Cardiff
2000	Basingstoke	Rose Forgrove	Cardiff
2001	Whitstable	Linton	Guildford
2002	Checkmate	Hastings & St Leonards/Hesperides	Wanstead & Woodford
2003	Newark	Alwoodley	Syston
2004	Newark	Alwoodley	Cardiff, Magdalen College School B, Wanstead & Woodford
2005	Lancaster	Newark	Bedford
2006	Maidstone	Ashfield	Cowley
2007	Milton Keynes	Westcliff	Cowley
2008	Hackney	Bushbury	Magdalen College School Blackbirds B
2009	TBA	TBA	TBA

Year	U-100	U-100 Plate (1 st round losers)	Handicap Rapidplay Plate (1 st round losers)
1994	No contest	No contest	No contest
1995	No contest	No contest	University of London
1996	No contest	No contest	University of London
1997	Basingstoke	Grappenhall	Southbourne
1998	Basingstoke	Syston	Imperial College
1999	Magdalen College School	Basingstoke	Poulton-le-Fylde
2000	Magdalen College School	Basingstoke	Poulton le Fylde
2001	South Hams	Cowley	Bedford
2002	No contest	No contest	No contest
2007	Magdalen College School	Rainham	No contest
2008	Snodland	No contest	No contest
2009	TBA	TBA	TBA

Year	Intermediate (U150)	Intermediate Plate (for 1 st round losers)
1981	No contest	No contest
1982	No contest	No contest
1983	No contest	No contest
1984	No contest	No contest
1985	No contest	No contest
1986	Lichfield	GEC Coventry
1987	Calderdale	Scarborough
1988	Hackney	Warley Quinborne
1989	Oxford University	Cambridge University
1990	Charlton	Prescott & Knotty Ash
1991	Little Lever	Metropolitan
1992	Liverpool	Hammersmith
1993	Oxford University	Great Lever
1994	Portsmouth University	Tamworth & District
1995	Cosham	Eastbourne
1996	Exeter	Olton
1997	Southend-on-Sea	Morecambe
1998	Maidstone	King's Head
1999	Maidstone	Cosham
2000	Nuneaton	Great Lever
2001	Rose Forgrove	Thornbury
2002	No contest	No contest

GRAND PRIX WINNERS 1974 - Present

Year	Grand Prix	Petit Prix	Female Prix	Junior Prix	Disabled Prix
1974	Tony Miles & Gerald Bennett	No contest	No contest	No contest	No contest
1975	Tony Miles	Gerald Bennett	Dinah Wright	No contest	No contest
1976	Dave Rumens	Roddy McKay	Dinah Wright	No contest	No contest
1977	George Botterill	Jeff Horner	Sheila Jackson	No contest	No contest
1978	Dave Rumens	Nigel Short	Sheila Jackson	No contest	No contest
1979	John Nunn	Mark Hebden	Sheila Jackson	No contest	No contest
1980	John Nunn	Tony Miles	Sheila Jackson	No contest	No contest
1981	Mark Hebden	Keith Arkell	Sheila Jackson	No contest	No contest
1982	Tony Miles	Jeff Horner	Jana Miles	No contest	No contest
1983	Jim Plaskett	Nigel Short	S Jackson & J Miles	No contest	No contest
1984	Tony Miles	Keith Arkell	Sheila Jackson	No contest	No contest
1985	Peter Large	Mark Hebden	Sheila Jackson	No contest	No contest
1986	Jim Plaskett	Mark Hebden	Susan Arkell	No contest	No contest
1987	Murray Chandler	Gary Lane	Susan Arkell	Chris Ward	No contest
1988	Keith Arkell	Colin Crouch	Susan Arkell	James Howell	No contest
1989	Michael Adams	Keith Arkell	Susan Arkell	Chris Ward	No contest
1990	Julian Hodgson	James Howell	Susan Arkell	Aaron Summerscale	No contest
1991	Michael Adams	Keith Arkell	Susan Arkell	Andrew Webster	No contest
1992	Michael Adams	James Howell	Susan Arkell	Matthew Sadler	No contest
1993	Michael Adams	Keith Arkell	Susan Arkell	Matthew Sadler	No contest
1994	Mark Hebden	Keith Arkell	Susan Lalic (ex Arkell)	Mark Ferguson	Graham Lilley
1995	Matthew Sadler	James Howell	Harriet Hunt	Jonathan Parker	Graham Lilley
1996	Keith Arkell	No comparable award	Susan Lalic	Jonathan Parker	Graham Lilley
1997	Mark Hebden	No comparable award	Ruth Sheldon	Jonathan Rowson	Graham Lilley
1998	Mark Hebden	No comparable award	Susan Lalic	Simon Williams	Dean Hartley
1999	Julian Hodgson	Senior Prix	Jovanka Houska	Simon Williams	Graham Lilley
2000	Mark Hebden	Michael Franklin	Anna Partington	Simon Williams	Graham Lilley
2001	Julian Hodgson	James Sherwin	Harriet Hunt	Nicholas Pert	Dean Hartley
2002	Keith Arkell	Michael Franklin	Harriet Hunt	Stewart Haslinger	Graham Lilley
2003	Peter Wells	Michael Franklin	Meri Lyell	Craig Hanley	Dean Hartley
2004	Mark Hebden	Clive Pemberton	Sheila Dines	Ankush Khandelwal	Dean Hartley
2005	Andrew Greet	Barry Sandercock	Sheila Dines	Sheila Dines	Jack Rudd
2006	Andrew Greet	Richard Desmedt	K Arakhamia-Grant	Ankush Khandelwal	Jack Rudd
2007	No contest	No contest	No contest	Radha Jain	No contest
2008	No contest	No contest	No contest	Victor Jones	No contest
2009	No contest	No contest	No contest	Brandon Clarke	No contest

Year	Graded Prix U175	Graded Prix U150	Graded Prix U125	Graded Prix U100
2004	Brendan O'Gorman	Jinwoo Song	Richard Desmedt	Steve Webster
2005	Michael Kobylka	Jinwoo Song	Phil Bull	John Constable
2006	Donny Muter	Russell Goodfellow	Colin Eckloff	Michael Barker
2007	Helge Hjort	Raymond Gamble	Richard Desmedt	Phil Foley
2008	Paul Evans	Richard Desmedt	Roger Walker	Phil Foley
2009	Richard Bryant	Brendan O'Gorman	Roger Greatorex	Barry S Miles

Year	U18 Prixette	U18 Prix	U16 Prix	U14 Prix	U12 Prix	U10 Prix	Amateur Prix
1982	No contest	No contest	No contest	No contest	No contest	No contest	Roy Woodcock
1983	No contest	No contest	No contest	No contest	No contest	No contest	P Lucas
1984	No contest	No contest	No contest	No contest	No contest	No contest	Steven Richard
1985	No contest	No contest	No contest	No contest	No contest	No contest	Michael Carroll
1986	No contest	No contest	No contest	No contest	No contest	No contest	Glen House
1987	No contest	No contest	No contest	No contest	No contest	No contest	Stephen Ledger
1988	No contest	No contest	No contest	No contest	No contest	No contest	Vinton Lewis
1989	Harriet Hunt	Stephen Cullip	Andrew Webster	J Parker	No contest	No contest	Vinton Lewis
1990	M Haslinger	A Webster	Jonathan Parker	Marc Bautista	No contest	No contest	Paul Shand
1991	M Haslinger	M Sadler	R Gaughan	Richard Bates	No contest	No contest	Gunnar Berzins
1992	C Webster	J Parker	S Haslinger	R Gaughan	Chris Beckett	Luke McShane	Rod Burroughs
1993	Ruth Sheldon	M Ferguson	Adam Hunt	Richard Bates	Tom Remington	No contest	Philip Briggs
1994	J Houska	James Cobb	Richard Bates	Toby Stock	John Tompson	No contest	Philip Briggs
1995	Ruth Sheldon	Karl Mah	Luke McShane	Desmond Tan	Toby Stock	No contest	G Ashcroft
1996	Ruth Sheldon	L McShane	Chris Dunlop	A Longson	M Broomfield	Peter Titmas	Paul Kelly
1997	Rosalind Kieran	K Sashikiran	Karl Mah	Craig Hanley	Thomas Rendle	M Thiruchelvam	Noel Boustred
1998	H Richards	Lorin D'Costa	M Thiruchelvam	David Shaw	Lawrence Trent	David Howell	A Horton-Kitchlew
1999	Sophie Tidman	Nicholas Pert	Edward Leung	Simon Buckley	Sumeet Ghasi	David Howell	Nick Burrows
2000	Sarah Hegarty	Craig Hanley	Simon Buckley	Ameet Ghasi	Thomas Pym	Henry Kingston	S Williams
2001	Selina Khoo	Ameet Ghasi	Thomas Rendle	Dana Hawrami	Robert Heaton	Callum Kilpatrick	David Jameson
2002	Teresa Khoo	Craig Hanley	Daniel Diamond	Paul Plant	Thomas Pym	Anuk Sirisena	Chris Edwards
2003	Naomi Miller	Lorin D'Costa	Stephen Gordon	Thomas Pym	Jia Shen Lee	S Sathyanandha	Caroline Robson

ECF MASTER POINTS SYSTEM

- 1) The Master Points system will be based on the ECF Grading system.
- 2) Only ECF Members may be awarded the titles of the Master Points system.
- 3) The fee for checking the application, placing the name of the player on the ECF website and producing a certificate will be £5.00.
- 4) Application forms for Individuals and for Groups will be available on the ECF website - www.englishchess.org.uk/events/bcfawards/
- 5) There will be 5 classes of awards:
 - (a) *Chess Maestro*: A player must achieve a grade of at least 95 on any ECF official grading list.
 - (b) *Team Master*: A player must achieve a grade of at least 120 on any ECF official grading list.
 - (c) *Club Master*: A player must achieve a standard-play A or B grade of at least 145 on an ECF official grading list.
 - (d) *County Master*: A player must achieve a standard-play A grade of at least 170 on an ECF official grading list.
 - (e) *Regional Master*: A player must achieve a standard play A grade of at least 185 in two successive seasons on ECF official grading lists.
- 6) Grading lists from previous years may be used, providing evidence is provided to allow a claim to be checked.

Holders of Master Titles as at December 2009 (Asterisked players qualified earlier at a lower level)

Regional Masters (41)

Peter Ackley	Steve Conner	Kevin Hurst	Koichi B Nicholas**	David Vaughan
Richard J Almond	Mike Donnelly	Akash Jain *	Kenneth Norman	Rajko O Vujatovic
Bertrand Barrow	Jeremy Fraser-Mitchell	Naveen Jain (India)	Dr Adrian Pickersgill	John F Wheeler
Andrew Baruch	Anthony R Fulton	Chris Jones	Branko Pribanich	Martin G Walker
Kevin J Bailey*	Tryfon Gavriel	Christopher J A Jones	Thomas Rendle**	Ernest M White
Paul R Bielby	John Alexander Gorman	Aiden M Leech*	Mark C Rich	
Andrew J Bigg**	Costas Harris**	Daniel Lindner	Heather Richards**	
Nigel W Blades	Jamie Hopkins	James J McDonnell	Timothy Seymour	
Christopher Briscoe	Chris Howell	Jonathan Mutton*	Philip Stimpson	

County Masters (32)

Christopher Archer-Lock	David J Hamblin	Robert A Lanzer	Carl S Portman*
Eoin S Campbell	Dean Hartley	J Ezra Lutton	Mark I Roberts
Ian Duvall	Tim Hebbes*	Kevin Millward	Julien Shepley
Alex J Edmans*	Jamie Hillman	Steve Moore	Jinwoo Song
Sam Essen*	I D Hunnable	James R Nicolson	Gordon Stables
David J Faulkner	Angus S James*	Paul W O'Brien*	Gavin Strachan
Karl Forman	Richard M Jones	Anna Partington*	Neville H Twitchell
Ron Franklin	Stephen M Jones*	David A Patrick	Dr Steve M Williams*

Club Masters (50)

J Garth Andrews	Malcolm C Clarke	Gawain C B Jones	Mark C Pooley
Jo Badger	Peter Dallas	Nigel P Kerby	Robert P Radford
Paul Badger	Paul Davies	Graham Lee	William Ramsden
Dale J Bailey	Connagh-Joseph de Mooi	Cosmos Lim	Christopher Rawlinson
Lyll C P Bayliss	Daniel Diamond	Christopher Lund-Yates	Paul Richards
William D Bennet	Trevon A Dickerson	William McLaughlin	Alan Riddoch
Nigel Bye	Anthony M Eskinazi	Steve Mills	Henry Sharples
David Campbell	Douglas Forbes	Robert Mitchell	Gregory Tebble
Stephen J E Casement	Raymond Gosden	Peter Morrey	Liam D Varnum
Kumardip Chakraborty (India)	Christopher Hansell	Charles Newman	Peter A Williams
James Chappell	Ralph M Hewes	Dinah Norman	Paul Welford
Stephen J Chick	Raymond K Hunt	James Peet	
Barry Childs	Christopher M Jones	Tom Peet	

Team Master (2)

Barry Childs	Alan Evans
--------------	------------

Chess Maestro (3)

Martin Karl Cockerill	Amy Marie Greenhough	Charles W Wood
-----------------------	----------------------	----------------

96th British Chess Championships



David Howell – British Champion

From the Neo-Classical grandeur of St. George's Hall, Liverpool in 2008, the British Championships returned to the functional modernity of the Riviera International Conference Centre, close to Torquay sea front, for the third time in 12 years. The venue's popularity can be measured by the response in terms of entries, with the norm for Torquay regularly nearing 1,000.

There was not only quantity among the Championship entries but quality too, with a host of titled players willing to compete for the title against the best in the land. Top seed was 18 year old David Howell and he did, in the end, emerge the clear winner with a splendid 9 points, the highest winning total since Julian Hodgson at Scarborough in 1999. He had many tough games on the way but was never seriously in danger of losing any of them. By the time he started Round 11, he had played everyone within 2 points of him and the Arbiter had to move up Gary Lane (a 2 point up-float) to do the honours of offering the early draw that guaranteed David's title. To that extent, his was a very worthy win, as no-one could argue that, thanks to the quirks of the Swiss system, he was lucky to avoid certain strong opponents on the way through. Lane, incidentally, had travelled the furthest to be there, (he now resides in Sydney) yet was raised the nearest to the venue, in neighbouring Paignton.

Last year's two top point-scorers, Keith Arkell and Stuart Conquest, both had bad starts, losing their first games. Conquest recovered some of the lost ground to finish 5th= on 7½, but Arkell struggled throughout, losing four games in all. In most years, Simon Williams' and Mark Hebden's 8½ points would have guaranteed them at least a play-off place instead of just 2nd=, though Williams had the consolation of being judged the winner of the Best Game of the Tournament prize (Williams v Hebden Rd. 7).

Andrew Martin, with a little help from his voluntary helper, Alexander Cherniaev, did his usual excellent job in the Commentary Room, which was usually full, more often than not. Part of his regular brief was to nominate a Game of the Day for each round, but initially there was no money attached this year, as there had been at Liverpool where the John Moores University had made generous provision of £100 per day. However, with such a large entry this year, the holder of the purse strings was persuaded to allocate £30 per day for this from the budget. The element of a cash reward certainly adds a certain frisson to the proceedings when the announcement is made at the start of the following day's round.

Steve Connor reprised his role last year as event webmaster, enabling Dave Clayton to concentrate on the live boards and their quirks. Steve had also set up a blogging facility, enabling me to post up onto the website, quite independently of him, human interest stories in words and pictures from around the complex throughout the fortnight. These included, among many other features, an interview with TV personality "C.J." of Eggheads fame; C J de Mooi had more than a passing interest in the event and was subsequently elected President of the ECF. The family of the late John Dunleavy, in whose name the event was dedicated this year, also dropped in and were shown round. I also had the chance to swap stories with John Littlewood about mutual acquaintances from years ago, and was able to take and publish the last pictures of him in action, as he sadly passed away a few weeks later. All in all, the team of three made the website as slick and informative an operation as it has ever been.

Kevin Stavely not only ran the Sunday night quiz, but also organised a murder mystery play on the penultimate evening, both of which were highly successful. This and his former contributions earned him the award of the Richard Boxall Plate, presented at the prizegiving.

The always enthusiastic and seemingly inexhaustible Nic Nixon was again available for coaching juniors and a few adult beginners joined in for good measure; he always had a small crowd of children and parents around him.

Arnold Lutton, his son Nathaniel and Jack Rudd had their own room for the production of the daily bulletin, which was good for them as they had a number of technical gremlins to overcome in the first week. The final souvenir bulletin is the best ever, comprising 318 A4 pages full of games, charts, photos etc, all perfect-bound within glossy covers.

However, the fortnight wasn't all sweetness and light – the weather was atrocious throughout, and during the heaviest, monsoon-like cloudburst, someone pressed the fire alarm to see how the rain would pour in through the windows in the roof which are programmed to open automatically in such circumstances. However, Centre staff were equal to it and it only delayed the start of Round 3 by 15 minutes. In fact, they were most obliging and helpful to organisers, players and their families throughout the event, whatever problem or query was brought to them.

Also, bad luck had attended a series of Congress Managers from the start. The original choice of Manuel Weeks had to cry off for family reasons. So Stuart Reuben took back the reins of office at fairly short notice, only to be struck down himself with a serious illness which necessitated, among other things, being helicoptered off the deck of a rolling ship mid-channel. The baton was therefore passed to Dave Welch who managed to avoid all pitfalls for three weeks and ran the event calmly and efficiently, as did all the arbiting team and backroom staff.

The bad weather also frustrated the efforts to hold a chess match in the helium-filled balloon which was tethered near the centre. The plan was to hold a short match before the start of Round 1 between two players representing the rival counties, Devon and Cornwall, as a way of drumming up some publicity, at least at a local level. Andrew Greet (Cornwall) and Jack Rudd were on standby the whole time, but as the balloon doesn't operate in anything stronger than the lightest breeze, it very rarely left its moorings when the players were available. However, the weather did relent on the last day, and after the prizegiving, the match did take place at 400 ft. The whole thing was videoed, and the finished film was posted on the website and YouTube a few days later. For the record, Cornwall's representative, Greet, beat Devon's by 1½ -½

Yet in spite of all these little setbacks, the event as a whole could be regarded as a great success at all levels. The venue again proved itself one most of the best suited to accommodating this large chess event. Next year, the Championship makes its first pilgrimage to the beautiful and historic city of Canterbury. It has two castles, and there's even talk of having a bishop opening it. Whatever happens, there's sure to be many a Canterbury tale to tell afterwards.

Robert H. Jones - Publicity Officer



The board, the players, the balloon – game on! *Andrew Greet (Cornwall) & Jack Rudd (Devon)*



The ECF cricket team that lost to local side Clyst St. George – names are available on the BCC website!



A checkmate of champions



Triple Champions and siblings Akash and Radha Jain



Tom Rendle looks pleased having just received his Game of the Day cheque for the previous day



British Under 14 Girl's Champion Megan Owens



IM Jovanka Houska - British Womens Champion 2009 and English Womens Champion 2009



GM David Howell - British Champion 2009 & British U21 and U18 Champion 2009

Summary of main prizewinners:

British Champion: David Howell

British Womens Champion: Jovanka Houska

English Champion: David Howell

English Womens Champion: Jovanka Houska

British Senior Champion: David Anderton, Anthony Ashby and Geoffrey James

Alexander Best Game prize: Simon Williams for his round 7 win against Mark Hebden

Under 175: Peter Mercks

Under 150: Robert Clegg

Under 125: Laurence Jones

Under 100: David Dunne

Under 21: David Howell

Under 18: David Howell
 Under 18 Girl: Sheila Dines
 Under 16: Martin Brown
 Under 16 Girl: Sheila Dines
 Under 15: Akash Jain
 Under 15 Girl: Abigail Pritchard
 Under 14: Felix Ynojosa
 Under 14 Girl: Megan Owens
 Under 13: Felix Ynojosa
 Under 13 Girl: Radha Jain and Maria Wang
 Under 12: Radha Jain and Adam Taylor
 Under 12 Girl: Radha Jain
 Under 11: Tarun Malhotra
 Under 11 Girl: Anna Wang
 Under 10: William Claridge-Hansen and Matthew Wadsworth
 Under 10 Girl: Anna Wang and Yasmin Giles
 Under 9: Rohan Shiatis
 Under 9 Girl: Nandaja Narayanan
 Under 8: Ryan Nathan Au
 Under 8 Girl: Imogen Turvey-Cross
 Major Open: Bob Eames
 5 Day Open Morning - Week 1: Craig Hanley
 5 Day Open Morning - Week 2: David Groves, Mark Josse and Christopher Macdonald
 5 Day Open Afternoon - Week 1: Craig Hanley
 5 Day Open Afternoon - Week 2: Alexander Cherniaev
 Weekender - Atkins: John Curtis and Colin Hornell
 Weekender - Soanes: Robert Dean and Jonathan Wright
 Weekender - Yates: C. Andrew, J. Costeloe and Tony Tatam
 Rapidplay 26th July: Daniel Gormally and Gawain Jones
 Rapidplay 2nd August: Alexander Cherniaev

RICHARD BOXALL PLATE AWARD WINNERS

1986	Mary Kluth	1998	Alex McFarlane
1987	Frank & Olive Hatto	1999	Stewart Reuben
1988	Harry Baines	2000	Victor Cross
1989	Mary Kerridge	2001	John Robinson
1990	David Welch	2002	Richard Furness
1991	David Wallace	2003	Hugh Flockhart
1992	Neil Graham	2004	Ian Cowen
1993	Eric Croker	2005	John Turnock
1994	George Smith	2006	David Clayton
1995	Peter Purland	2007	Lara Barnes
1996	Alec Webster	2008	Neville Belinfante
1997	Roger Edwards	2009	Kevin Stavelly



Photo: Kevin Stavelly with the Richard Boxall Plate

ENGLISH CHESS FEDERATION GRAND PRIX 2009

Sponsored by CCF MindGames Ltd
www.ccfworld.com/MindGames

Final Leader Boards 15 July 2009

Bold indicates players who are counting the maximum number of events.

Junior Prix			
	Name	Club/Area	Points
1	Brandon Clarke	Littlethorpe	687
2	Felix Josa Ynojosa	Reading	678
3	Connor Murphy	Kent Junior Congress	666
4	Ravi Haria	Barnet Knights	656
5	Radha Jain	Pinner	612
6	Rohan Shiatis	Coulsden CF	605
7	Victor Jones	Kent Junior Congress	602
8	Isaac Sanders	Highgate School	594
9	James Bowler	Yorks Copper Works	590
10	Raphael Kalid	Kent Junior Congress	587

Graded Prix (150-174)			
	Name	Club/Area	Points
1	Richard Bryant	Telepost (Shrewsbury)	665
2	Alan Hayward	Streatham	591
3	Helge Hjort	Hendon	559
4	Paul Evans	Axa Lytham	541
5	Andrew Mayhew	Bristol University	531
6	Chino Atako	Atticus	524
7	Julian Shepley	Guildford	522
8	Alex Combie	Newark & Southwell	506
9	Raymond Gamble	Spondon	506
10	Mark Abbott	Exmouth	502

Graded Prix (125-149)			
	Name	Club/Area	Points
1	Brendan O'Gorman	DHSS	622
2	Russell Goodfellow	Tunbridge Wells	598
3	Robert Clegg	Huddersfield	575
4	Richard Desmedt	Netherton	568
5	Andrew Price	Leamington	557
6	Paul Jackson	Coulsden	530
7	Neil Coward	Lytham	518
8	Karl Potter	Spinney Hill WMC	515
9	Farshad Ali	Pheonix (Yorkshire)	512
10	Stephen Pride	Cambridge City	511

Graded Prix (100-124)			
	Name	Club/Area	Points
1	Roger Greatorex	Coventry Herbert	605
2	Andrew Farthing	Worcester	556
3	Timothy Allen	Battersea	555
4	Andrew Wiggins	Greenlands	531
5	Stephen Lloyd	Chester	525
6	David Walshaw	Jesmond	521
7	David Gilbert	DHSS	515
8	Janos Wagenbach	Mansfield	511
9	Peter Szabo	Metropolitan	498
10	Andrew Costeloe	Muswell Hill	494

Graded Prix (U100)			
	Name	Club/Area	Points
1	Barry S Miles	Middlesex	576
2	Caroline Robson	Barnet Elizabeth	566
3	Paul Horman	Morecambe	559
4	Keith Osborne	Norwich Dons	532
5	David Everitt	St Francis & Haywards Heath	523
6	Harry Brooks	Great Lever	520
7	Peter Brace	Spondon	512
8	Stephen Billett	Portsmouth	504
9	David Scorer	Pendle	490
10	Alan R Fraser	Beckenham & Bromley	489

National Counties Championships 2008/2009

Moat Community College July 4th 2009

The Counties Championship, the last under the current gradings bands, were held on July 4th 2009 at Moat College, Maidstone Rd, Leicester. The event was opened by Sir Peter Soulsby, M.P. of the constituency the school is situated in, Leicester South and a chess player in his youth. During his opening address, he praised the ECF for the Chess For Schools Project, of which he was fully aware and expressed his pleasure at being asked to open the event. The Counties Championship trophies were on display, and the Open Trophy caught his eye as a fine piece of silverware.



Peter Soulsby MP



Peter Soulsby MP presents the winner's trophy to David Lettington



Yorkshire crowned as winners!

The matches featured two "Wars of the Roses" in the Open and U175. The former was won by Yorkshire by 9 pts. to 7 after the last game finished, after 5 hours of exciting chess. We saw two fresh faces in the Minor Counties final where Hertfordshire's higher ratings eventually told against a gallant Leicestershire team by 10-6, the match being decided by wins for Hertfordshire on boards 5,6,7 and 8. Part of the great Northern battle at U175 saw an easier win for Yorkshire by 11-5 over their neighbours from Lancashire. Some games were intense, but the White Roses tended to have the edge. A remarkable treble was completed in the 150 where Yorkshire successfully defended their U150 title against Warwickshire by 9½ to 6½. Again, some excellent chess by all players concerned.

Suffolk regained the U125 trophy which they had last held in 1995 by a 10-6 win over Kent. The defeat for the men of Kent was softened by the presentation to David Lettington as a member of the Snodland club with the award for "Small Club of the Year" by Peter Soulsby, who was very pleased to make this award. The fact that Suffolk did not lose a game on the lower half of the match went along way to their win. Whilst the North was fighting over the higher graded trophies, there was an internal SCCU fight over the U100 trophy with Kent gaining their third win at U100 level over Surrey by 6½ - 5½, so the Surrey team failed by the narrowest of margins to gain their third success at this level.

The event ran very smoothly, to the extent that the anticipated "Mass Exodus" at 7.25 p.m. was actually 5 minutes early! Great credit is due to the controlling team of David Welch, Adrian Elwin, John Shaw and John Wickham. The heat on the day meant that Julie Johnson's skills at serving the excellent repast she had created were tested to their limits, with copious quantities of cold soft drinks being consumed. Thanks are also due to Chris Majer who followed up his draw for Hertfordshire by assisting in the prize-giving afterwards.

My grateful thanks to all of them, and to Moat School, who took steps to assist keeping the temperature down and to make us all comfortable

- Cyril Johnson

National Club Championships 2008/2009



National Clubs Major – all the finalists

The National Clubs Finals were split between Golden Lane in the Barbican and Syston Social Club on July 12th 2009. I am grateful to Brian Smith and David Sedgwick for taking care of the events in London whilst Cyril Johnson controlled the matches at Syston for me

The Golden Lane Community Centre hosted 4 matches. The final match of the Open, which would determine the prizes saw Wood Green retain their title by 4-2 with wins by John Emms and Richard Pert with draws by Nick Pert, Chris Ward, Neil MacDonald and Desmond Tan, a remarkable achievement in not losing a match against a strong Mushrooms for whom Ian Snape, Ron Harris, Bill Linton and David Wilson drew, all against higher rated opponents.

The Major final saw another victory without losing a game by Wanstead and Woodford 4-1 against St Albans. Ian Hunnable, Larry Marden and Philip Staniland all won with draws by Ian Reynolds and David Spearman. St Albans fought valiantly but draws by Jacek Winter and Jeremy Fraser-Mitchell were not enough.

Snodland followed their win of the Small Club of the year with a close win by 2½ - 1½ against Hackney. Wins for the men of Kent by Matthew Bunn and Chris Marshall with a draw by David Nicholls overcame a spirited defence of their title by Hackney for whom Mark Rivlin won and Dashiell Shaw drew.

The U100 Plate between Forest of Dean and Thurrock was won by the men of Essex 3½ - ½ with wins by Andrew Offord, Robin Smith and Ron Prickett with a draw by Mike Bradford whose draw with Raymond Francis was scant consolation for the Foresters. An excellent set of matches, in a good venue well organised by Brian Smith and controlled by David Sedgwick, to whom my grateful thanks At Syston, the three matches were all interesting. The U100 Championship match between Hackney and Bushbury was decided after an hours with wins by the London team on Boards 1 and 3. A further win on board 4 meant that the final win by Bushbury was a consolation, yet all fours were very close games. Mr A Schroeder, the Bushbury top board put in a remarkable performance, the oldest player in this event for many years at the age of 94.

For a long time, Cyril thought we might have a replay in the Minor Plate final between Bedford and Newark, especially as the bottom boards were drawn and the other games also looked drawish. Eventually Bedford won the top board and the match, but Newark ensured that the match was decided on board count by winning board 2.



National Clubs Minor – all the finalists



National Clubs U100 – all the finalists

The Major Plate final went right down to the wire. An early draw on board 4 in a double edged position was followed by a win on time for Wood Green on board 5, followed by another in for the London holders on board 3. Bushbury won an exciting game on top board, leaving it all down to a very open game on board 2, with the arbiter keeping score in anticipation of a 10.2 claim .Bushbury's board 2, whilst being very short of time, ignored a draw by repetition which would have cost the match and then won his opponent's queen. The power of two passed pawns on the 6th coupled with mutual time shortage caused a flurry of moves and an agreement of a draw, which meant that Wood Green retained their title by 3-2

Julie Johnson

OPEN - final match of Round Robin - WOOD GREEN versus MUSHROOMS

BD	WOOD GREEN	GRADE	SCORE	MUSHROOMS	GRADE	SCORE
1	Nick Pert	240	½	Ian Snape (W)	193	½
2	John Emms (W)	231	1	Chris Briscoe	193	0
3	Chris Ward	231	½	Ron Harris (W)	178	½
4	Neil McDonald (W)	223	½	Bill Linton	169	½
5	Richard Pert	227	1	Rory O'Kelly (W)	172	0
6	Desmond Tan (W)	196	½	David Wilson		½
			4			2

MAJOR FINAL - St ALBANS versus WANSTEAD & WOODFORD

BD	St ALBANS	GRADE	SCORE	W & W	GRADE	SCORE
1	Jacek Winter (W)*	169	½	D Ian Reynolds	174	½
2	Chris Majer	169	0	Ian Hunnable (W)	172	1
3	Jeremy Fraser-Mitchell (W)	162	½	David Spearman	160	½
4	David Bower	145	0	Larry Marden (W)	160	1
5	Ian Cross (W)	122	0	Philip Staniland	128	1
			1			4

MAJOR PLATE FINAL RESULT - BUSHBURY versus WOOD GREEN

BD	BUSHBURY	GRADE	SCORE	WOOD GREEN	GRADE	SCORE
1	L Grinsell	182	1	David Cutmore	170	0
2	A Cromblehome	170	½	Ali Kikoyo	168	½
3	D Laight	150	0	Martin Cutmore	170	1
4	R Parry	139	½	David Keen	155	½
5	P Baggott	138	0	Dervish Kiamal	129	1
			2			3

MINOR FINAL - HACKNEY versus SNODLAND

BD	HACKNEY	GRADE	SCORE	SNODLAND	GRADE	SCORE
1	Dashiell Shaw (W)	138	½	David Nicholls	150	½
2	Robin Oakley	131	0	Matthew Bunn (W)	118	1
3	Pepe Vives (W)	118	0	Chris Marshall	118	1
4	Mark Rivlin	109	1	David Fowler (W)	112	0
			1½			2½

MINOR PLATE FINAL RESULT - BEDFORD versus NEWARK

BD	BEDFORD	GRADE	SCORE	NEWARK	GRADE	SCORE
1	G Valerio	138	1	G Ladds	148	0
2	J Harbour	131	0	R Blake	140	1
3	C Hill	128	½	G Wollerton	122	½
4	N Walker	83	½	G Harper	82	½
			2			2

U100 FINAL RESULT - BUSHBURY versus HACKNEY

BD	BUSHBURY	GRADE	SCORE	HACKNEY	GRADE	SCORE
1	A Schroder	112	0	P Burgoyne	122	1
2	J Button	113	1	D Perryman	101	0
3	R Brodie	90	0	S Tracey	98	1
4	S Jones	75	0	M Gonzalez	50	1
			1			3

ECF NATIONAL CLUB U100 PLATE - FOREST of DEAN versus THURROCK

BD	Forest of Dean	GRADE	SCORE	THURROCK	GRADE	SCORE
1	Raymond Francis	111	½	Mike Bradford (W)	116	½
2	Steve Rogers (W)	111	0	Andrew Offord	87	1
3	Ian Jenkins	69	0	Robin Smith (W)	81	1
4	Ron Buffton (W)*	60	0	Ron Prickett	74	1
			½			3½

[* - estimated grade]

TOURNAMENTS

Celebration 84th Hastings International Chess Congress

In these tough economic times we feared a drop in numbers this year. So we were pleasantly surprised that each tournament had higher entries than last year. In fact we had to hire extra tables and chairs for the final weekend to accommodate over a hundred players in the Masters and nearly 200 players in the Weekend all playing in the same hall at the same time.



I do not need to dwell too much on the results. Therefore on this occasion I should like to acknowledge the contributions of the various personnel from other parts of the country who made this one of the smoothest Hastings congresses that we can remember. Stewart Reuben as always assembled a highly entertaining field of titled players for the Masters. David Welch (our chief arbiter) led an excellent

control team. Alex McFarlane and Lara Barnes ran the Masters. David himself and Scott Freeman oversaw the Christmas morning and afternoon events. John Constable, Christine Constable, Daniel Gliddon and Priscilla Morris stepped in to help David Welch with the final few hectic days including the Weekend.

Steve Giddens is now an established part of the organisation, supplying daily reports and annotated games for the Congress website. Jonathan Tuck continued to keep the website up to date with daily pairings and results. We particularly welcomed David Clayton on his first visit to Hastings. He was in charge of producing up to 20 games shown live on the website each day throughout the Congress.

30 FIDE federations were represented at Hastings this year. We believe this to be our highest number to date.

- Con Power



Photo: Russian grandmaster Igor Kursonov presented with Golombek trophy by Michael Foster (right) and Cllr. Peter Pragnell (left) Leader of Hastings Borough Council.

Masters Tournament



The Hastings Masters Tournament ended on Monday 5th January with a decisive game between Igor Kursonov (RUS) and Emanuel Berg (Swe). Kursonov won the game achieving 7.5/9.

The prize giving took place on Monday evening at Horntye Park and was attended by MP Michael Foster and Leader of Hastings Borough Council, Cllr Peter Pragnell. Igor Kurnosov was presented with the Golombek trophy and £2000. In joint second place

were Emanuel Berg and last year's joint winner, Valerij Neverov. Former Hastings resident and current British Champion, Stuart Conquest tied in equal fourth place three other English Grandmasters, Mark Hebden, David Howell and Simon Williams

Final Standings: Hastings Masters Tournament 2008-09

1	Igor Kurnosov (Rus)	7.5/9
2=	Emanuel Berg (Swe)	7/9
	Valerij Neverov (Ukr)	
4=	David Howell (Eng)	6.5/9
	Stuart Conquest(Eng)	
	Mark Hebden (Eng)	
	Simon Williams(Eng)	
8=	Gawain Jones(Eng)	6/9
	Milos Pavlovic (Srb)	
	Stewart Haslinger (Eng)	
	Jovanka Houska (Eng)	
	Luc Bergez (Fra)	

English GM Simon Williams won the Horntye Park Brilliancy Prize and was presented with a trophy and £100 generously donated by the Trustees of Horntye Park Sports Complex. WGM Jovanka Houska (Eng) won the



prize for best performance by a woman player. Mr Alan Hustwayte also presented a special prize of a silver chess set for performance against rating.

The Hastings International Chess Congress was once again sponsored by Hastings Borough Council with additional support from White Rock Hotel, KC Computers, Pig in Paradise and Gwalia Resources.

Christmas Morning Results 28 December 2008 – 1 January 2009

Section A:		
1 st	Jurgen Brustkern (GER)	4/5
2=	Christopher Howell (Redhill)	3.5
	Robert Elliston (Ticehurst)	
Grading Prize:		
	Gerald Michaud (Crowborough)	
Section B:		
1=	Helge Hjort (Hastings)	4/5
	Reinhard Schmerwitz(GER)	
	Thomas Stonehouse (Gillingham)	
Grading Prize:		
	Chris Heath (Horsham)	
Section C:		
1 st	Tristan Clayton(Epsom)	4/5
2=	Richard Bedwell (Tunbridge Wells)	
	Lawrence Rhodes (Eastbourne)	
	Paul Smith (Hove)	
Grading Prize:		
	Ian Brooke (Oxford)	
Section D:		
1 st	John Felton(Hastings)	4/5
2 nd	Peter Wilson (Insurance)	3.5/5
3=	David Fowler (Snodland)	3/5
	David Langridge (Brighton)	
Grading Prize:		
	Andrew de Santos(Preston)	
	David Howes (Croydon)	
	Rohan Shiatis (Crawley Down)	
	Mark Stone (Orpington)	
	Roy Webb (Hastings)	
Section E:		
1 st	Arthur de Silver (Brighton)	4.5/5
2 nd	Alan Fraser (Orpington)	4/5
3 rd	Ayse Karel (Surbiton)	3.5/5
Grading Prize:		
	Robin Cubbon (Sidmouth)	
	Caroline Robson (Enfield)	

Christmas Afternoon Results 28 December 2008 – 1 January 2009

Section A:	
1 st	Gary Senior (London)
2 nd =	Peter Ackley (Hayes)
	L.Alan Edwards (Leicester)
	Olivier LeRay (FRA)
	Julien Shepley (Woking)
Grading Prize:	
	Thomas Stonehouse (Rainham)
Section B:	
1 st	Paul Batchelor (Brighton)
2 nd	Mel Young (St.Leonards on Sea)
3 rd =	Livu Enciu (Hendon)
	Helge Hjort (Hastings)
Grading Prize:	
	Russell Goodfellow (Tunbridge Wells)
Section D:	
1 st	Helen Evans
2 nd	Derek Cosens (Bexhill)
3 rd	Ayse Karel (Surbiton)
U-100=	
	Henry Cove (Hawkhurst)
	Aztlan Garcia Badillo (Mexico)
Section C:	
1 st	John Brooke (Shipley)
2 nd	Christopher Brooker (FRA)
3 rd	Raymond Kearsley (Mitcham)
Grading Prize:	
	Carl Gartside (Gt.Yarmouth)
Section E:	
1 st	Arthur De Silver (Brighton) 4.5/5
2 nd =	Faye Ainscow (London) 3.5/5
	Andrew Davison (London)
	Carlos Vargas (Mexico)
Grading Prize:	
	Martyn Shorrocks (Hastings)



26th Hastings Weekend Congress Results

The 26th Hastings Weekend Congress attracted 196 entries - almost reaching the record entry of 200 some years ago. In the Open Tournament in which 46 players participated, 10 countries were represented. Results were as follows:

Open Tournament		
1 st	Alexey Slavin (Rus)	4.5/5
2 nd =	Alan Byron (Bosworth)	4/5
	Julius Garnelis (LIT)	
	Andrew Mayhew	
5 th =	Dominic Gibbs(London)	3.5/4
	Christopher Gibson (Northants)	
	Simon Hood (Alsager)	
	John Waterfield (Hereford)	

Major Tournament		
1 st	Paul Batchelor (Brighton)	4.5/5
2 nd	Martin Costley(Salehurst)	4/5
	Helge Hjort (Hastings)	
	Yao Yao Zhou (Hackney)	
Grading Prize (145):		
	Laurence Butt(Eastbourne)	3.5/5
	Paul Jackson (Coulsdon)	
	Stephen Rettie (Glasgow)	

Minor Tournament		
1 st =	Geoffrey Naldrett (Slough)	4.5/5
	Robert Wallace (St. Leonards on Sea)	
3 rd =	Marc Bryant (Hastings)	4/5
	Paul Smith (Hove)	
	Matthew Bunn (Sevenoaks)	
	David Orr (Bexley)	

Grading Prize (U115):		
	Kevin Henbest	3.5/5
	Jeff Fleischer (Croydon)	
	Henry Cove (Hawkhurst)	
	Teddy Wickman (Hawkhurst)	

Under-100		
1 st =	Rohan Shiatis	5/5
	Conor Murphy (Rye)	
3 rd =	David Everett (Haywards Heath)	4/5
	Kevin Gee(Hove)	
	Neil Lang (Bromley)	
	Matthew Wilson (Basingstoke)	

Grading Prize (U85):		
	Mark Horner (Weald of Kent)	3.5/5
	Donald Creasey (Maidstone)	
	Adrian Kernot (E. Grinstead)	
	Periasamy Subramaniyan (Sutton)	

Pairs at the Pig Results - 29th December 2008

The Pairs at the Pig evening chess event took place at the Pig in Paradise on Monday evening. The event has been run for several years during the main chess congress and is now an expected part of the annual programme. Generously sponsored by the Pig in Paradise, pairs of high and low rated players make alternate moves without consulting one another – resulting in some entertaining games. The atmosphere somewhat different from the hushed environment of the main chess venue.

As well as prizes for the winners, there are also prizes for the best team name and the best team of mixed gender.

Twelve teams took part and winners were:

£100 1st prize: Jack Rudd (Bideford) / Einora Juciute (LIT) 5/5
Team name: I don't paint myself into Kaunas (reference to town in Lithuania). This team also won prize for best result byteam of mixed gender

£60 2nd prize: Alfredo Luaces (Hastings) / Nigel Donovan (Hove) 3.5/5

Team name: We won

£40 3rd prize: Matthew Lunn (Warlingham) / Hannah Dale (Lincoln) 3/5

Team Name: Beauty or the Beast.

£25 prize for best team name: Marc Bryant (Hastings) / Chris Howell 2/5

Topical team name: Credit Crunchers

Thanks go to the Pig in Paradise for their generous contribution – the pub has now become a focal point for visiting chess players.



PLEASE INSERT ROTHAY MANOR HALF PAGE AD – THANK YOU!

Gibtelecom Chess Festival

Tuesday 27 January to Thursday 5 February 2009

Round 10 and the Final Round-Up



Peter Svidler (left) beat Vadim Milov 2-0 in a rapidplay tie-break for first prize



I only came for the cricket

Peter Svidler beat Vadim Milov 2-0 in the tie-break for first place and the £15,000 winner's cheque after they finished tied on 8/10. Nana Dzagnidze drew with Golod to secure the £6,000 women's prize. Leading scores: 1-2 P Svidler (RUS, won play-off), V Milov (SUI) 8/10, 3-6 V Gashimov (AZE), H Nakamura (USA), E Berg (SWE), V Akobian (USA) 7½, 7-11 P Harikrishna (IND), N Dzagnidze (GEO), I Sokolov (NED), A Stefanova (BUL), P Cramling (SWE) 7, etc.

Peter Svidler gave an excellent speech at the gala prizegiving which followed the end of the tournament on Thursday 5 February. He revealed the secret behind his appearance in Gibraltar (other tournament organisers who want to book him, please take note):

"I only came for the cricket! I was promised net sessions - and I got net sessions ... and that was excellent ... that was excellent, ladies and gentlemen!". Initially he thought his dalliance with the traditional summer game might have affected his play: "After three days enjoying myself, I thought it would all end in tears - but surprisingly it didn't." He paid warm tribute to the tournament as a "home or family event" - and expressed the hope that he would be back soon. The next day he went up the rock to meet the peninsula's most famous residents.

You can read much more (and find out about the next Gibtelecom) by visiting this website – <http://www.gibraltarchesscongress.com/gib2009/>

RESULTS

4NCL National Chess League Results – 2008/2009

Division 1 Championship Pool Tables

Team	Won	Drawn	Lost	Points		Team	1	2	3	4	5	6	7	8	GP	MP
WOOD GREEN HILSMARK KINGFISHER 1	6	1	0	13	1	WGHK 1	xxx	4	4½	7	4½	5	7	5½	37½	13
GUILDFORD-A&DC 1	5	1	1	11	2	Guildford-A&DC 1	4	xxx	3	6	7	5½	8	6	39½	11
GUILDFORD-A&DC 2	4	1	2	9	3	Guildford-A&DC 2	3½	5	xxx	2½	5	5	4	4½	29½	9
WHITE ROSE 1	3	1	3	7	4	White Rose 1	1	2	5½	xxx	2	4	5	5	24½	7
BARBICAN 4NCL 1	2	1	4	5	5	Barbican 4NCL 1	3½	1	3	6	xxx	3½	4	5	26	5
PRIDE AND PREJUDICE	1	2	4	4	6	Pride and Prejudice	3	2½	3	4	4½	xxx	4	3½	24½	4
WOOD GREEN HILSMARK KINGFISHER 2	0	4	3	4	7	WGHK 2	1	0	4	3	4	4	xxx	4	20	4
THE GAMBIT ADS	1	1	5	3	8	The GAMBIT ADS	2½	2	3½	3	3	4½	4	xxx	22½	3

Division 1 Demotion Pool Tables

Team	Won	Drawn	Lost	Points		Team	1	2	3	4	5	6	7	8	GP	MP
BETSSON.COM	5	2	0	12	1	Betsson.com	xxx	4	4	4½	5½	6	6	5½	35½	12
CAMBRIDGE UNIVERSITY 1	5	2	0	12	2	Cambridge Univ. 1	4	xxx	4½	4	6	6½	5	5	35	12
BARBICAN 4NCL 2	4	1	2	9	3	Barbican 4NCL 2	4	3½	xxx	5	3½	6	5½	7	34½	9
SOUTH WALES DRAGONS 1	3	1	3	7	4	S. Wales Dragons 1	3½	4	3	xxx	4½	½	4½	5	25	7
BRISTOL 1	3	0	4	6	5	Bristol 1	2½	2	4½	3½	xxx	3	4½	5	25	6
NORTH WEST EAGLES	3	1	3	4 *	6	North West Eagles	2	1½	2	7½	5	xxx	4	5	27	4 *
RICHMOND	1	1	5	0 *	7	Richmond	2	3	2½	3½	3½	4	xxx	5	23½	0 *
SAMBUCA SHARKS	0	0	7	0	8	Sambuca Sharks	2½	3	1	3	3	3	3	xxx	18½	0

Division 2 Championship Pool Tables

Team	Won	Drawn	Lost	Points		Team	1	2	3	4	5	6	7	8	GP	MP
OXFORD 1	5	2	0	12	1	Oxford 1	xxx	4	6½	4	4½	5	7	6	37	12
PANDORA'S BOX GRANTHAM	5	2	0	12	2	Pandora's Box	4	xxx	4	4½	5	6	5½	5½	34½	12
POISONED PAWNS 1	3	2	2	8	3	Poisoned Pawns 1	1½	4	xxx	3½	5	5	4½	4	27½	8
JUTES OF KENT	3	1	3	7	4	Jutes of Kent	4	3½	4½	xxx	3½	5	3	5½	29	7
KINGS HEAD	3	1	3	7	5	Kings Head	3½	3	3	4½	xxx	5	5½	4	28½	7
GUILDFORD-A&DC 3	2	0	5	4	6	Guildford-A&DC 3	3	2	3	3	3	xxx	4½	6	24½	4
WESSEX 1	2	0	5	4	7	Wessex 1	1	2½	3½	5	2½	3½	xxx	4½	22½	4
WARWICKSHIRE SELECT 1	0	2	5	2	8	Warwickshire Select 1	2	2½	4	2½	4	2	3½	xxx	20½	2

Division 2 Demotion Pool Tables

Team	Won	Drawn	Lost	Points		Team	1	2	3	4	5	6	7	8	GP	MP
CHEDDLETON-POINTON	6	1	0	13	1	Cheddleton-Pointon	xxx	4½	4	7½	6½	5½	5½	5	38½	13
BARBICAN 4NCL YOUTH	6	0	1	12	2	Barbican 4NCL Youth	3½	xxx	4½	5	4½	4½	5½	4½	32	12
CELTIC TIGERS 1	4	1	2	9	3	Celtic Tigers 1	4	3½	xxx	3½	5½	6	6	6	34½	9
BROWN JACK	3	1	3	7	4	Brown Jack	½	3	4½	xxx	5	2½	5½	4	25	7
ANGLIAN AVENGERS	2	1	4	5	5	Anglian Avengers	1½	3½	2½	3	xxx	4	6½	6	27	5
FCA SOLUTIONS 1	2	1	4	5	6	FCA Solutions 1	2½	3½	2	5½	4	xxx	3	4½	25	5
SOUTH WALES DRAGONS 2	2	0	5	2 *	7	S. Wales Dragons 2	2½	1½	2	2½	1½	5	xxx	4½	19½	2 *
WESSEX 2	0	1	6	1	8	Wessex 2	3	3½	2	4	2	3½	3½	xxx	21½	1

Division 3 Tables

Team	W	D	L	P	1	2	3	4	5	6	7	8	9	10	11	12	13	14	15	16	17	18	19	20	21	22	23	24	25	26	27	28	29	30	31	32	GP	
AMCA DRAGONS	10	1	0	21	1	xxx	4	3½	3	3½	3½	4		4		4	3½	3½																		5	41½	
LITTLETHORPE 1	7	2	2	16	2	2	xxx	3	2½	5		3½	4		4		4	4	3									5									40	
POISONED PAWNS 2	7	2	2	16	3	2½	3	xxx	4	3			3½		4		2½		4½	4						3½		5										39½
WHITE ROSE 2	6	4	1	16	4	3	3½	2	xxx	3½		5		3	3		3½	3		4½					4												38	
CAMBRIDGE UNIVERSITY 2	7	1	3	15	5	2½	1	3	2½	xxx	5½		5½				3½			3½		5			3½				5									40½
BRILLE CHESS ASSOCIATION	5	3	3	13	6	2½			½	xxx	4	2		3	4	3	3½			3½							3½	3										32½
KJCA KINGS	6	0	5	12	7	2	2½		1		2	xxx					3½	3½						6				5½	2½		4		4					36½
WARWICKSHIRE SELECT 2	6	1	4	12*	8		2	2½		½	4		xxx	5		3	2½			4		5	3½					4½										36½
OXFORD 2	5	2	4	12	9			3				1	xxx	1½	3½				2½	1½			5			3½	3				4½	6					35	
HACKNEY	5	2	4	12	10	2	2	2	3		3			4½	xxx					2½	4			4				4						3½			34½	
LITTLETHORPE 2	4	4	3	12	11					2		3	2½		xxx			3	3	3				4½			3½	1	3½	5½							34½	
GLOUCESTERSHIRE GAMBITS	5	2	4	12	12	2			2½	2½	3		3½			xxx	1½	3½		3					4		3½	5									34	
GUILDFORD-A&DC 4	5	1	5	11	13	2½	2	3½	3		2½	2½					4½	xxx				5½			5			2½						4½			38	
FCA SOLUTIONS 2	4	3	4	11	14	2½	2					2½			3	2½		xxx				5	4		3	4				4					3		35½	
SUSSEX SMART CONTROLS	5	1	5	11	15		3	1½	1½	2½				3½					xxx		2½		6	4½		2			3½					4			34½	
ICENI	4	3	4	11	16			2		2½		2	4½	3½	3	3				xxx				3			3½				4½			2½			34	
AMCA RHINOS	4	3	4	11	17				1	xxx				2	3				3½	xxx	3	3½	3		5		2					3½	2½				32	
NOTTINGHAMSHIRE 2	3	4	4	10	18							1					½				3	xxx	2½	½		4		3		3	3	5		4½			30	
CELTIC TIGERS 2	5	0	6	10	19							2½	1					1	0		2½	3½	xxx		5					4	2	4½	3½				29½	
GUILDFORD-A&DC 5	3	3	5	9	20				2½		0				1½			2	1½	3	3	5½		xxx				3½		3½	3						29	
WALES OLD BOYS	4	1	6	9	21			2						2		2							0		xxx	2				3½	3½	3	0	3½	5			26½
BRISTOL 2	4	1	6	9	22							2½					1	3	4		1	2			4	xxx	3½					4					25	
NOTTINGHAMSHIRE 1	3	2	6	8	23			2½					3		2½	2½		2		2½						2½	xxx			5½	4½	3		4			34½	
HALESOWEN	3	2	6	8	24				2½	½											4	3		2½				xxx		4	2	4½	3	2½	2		30½	
METROPOLITAN	4	1	6	8*	25		1	1		3	3½	1½		1	5	1	3½		2½										xxx						3½		26½	
OXFORD 3	3	1	7	7	26				1						2½								2½	2½		½	2		xxx	2½	3½	4		3	5½		29½	
MIND SPORTS	3	2	6	7*	27							1½					2			1½		3	2	3	2½		1½	4		3½	xxx			4			28½	
SCS	2	3	6	7	28						2				½							3	4		3		3	1½	2½		xxx	4½		2	1		27	
LITTLETHORPE 3	3	1	7	6*	29							0									2½	1	1½		6	2		3		2		1½	xxx	4	5		28½	
THE FULL PONTY	3	0	8	5*	30						2			2½					2	3½	3½		2½	2½		2	3½			2		2	xxx				28	
AMCA HIPPOS	2	1	8	5	31												1½							1			4		3		4	1		xxx	2		18	
CONQUISTADORS	2	1	8	5	32	1												3											2½	½		5			4	xxx	16	

London Chess League

Results – 2008-2009

	Division 1	1	2	3	4	5	6	7	8	9	10	11	12	Pen	GP	MP
1	Wood Green		9.5	9.5	10	7.5	9	9.5	7.5	10	9.5	11	11		104	11
2	Cavendish 1	2.5		6.5	5.5	7	8.5	9	8	8	6.5	9.5	10		81	9
3	Athenaeum 1	2.5	5.5		5.5	8.5	8.5	9	8	8.5	10	9.5	10.5		86	8.5
4	Streatham 1	2	6.5	5.5		4	6.5	7.5	8	7.5	7.5	7	8.5		70.5	8.5
5	Drunken Knights 1	4.5	5	3.5	8		8	8	9	9.5	8	10	8		81.5	8
6	Richmond	3	3.5	3.5	5.5	4		4.5	7.5	6	6.5	9	7		60	4.5
7	Cavendish 2	2.5	3	3	4.5	4	7.5		7	5.5	5.5	7	8		57.5	4
8	Kings Head 1	4.5	4	4	4	3	4.5	5		8.5	7.5	6	6.5		57.5	3.5
9	Hackney 1	2	4	3.5	4.5	2.5	6	6.5	3.5		7.5	5	8		53	3.5
10	Wimbledon 1	2.5	5.5	2	4.5	4	5.5	6.5	4.5	4.5		7	7.5		54	3
11	Metropolitan1	1	2.5	2.5	5	2	3	5	6	7	5		6.5		45.5	2.5
12	Mushrooms 1	1	2	1.5	3.5	4	5	4	5.5	4	4.5	5.5			40.5	0

	Division 2	1	2	3	4	5	6	7	8	9	10	11	12	Pen	GP	MP
1	Ilford		6	8	6	6	7	7.5	7.5	8	7.5	9	8		80.5	11
2	Athenaeum 2	4		7	5.5	6.5	7.5	3.5	9	7	7	8.5	8		73.5	9
3	Beckenham & Charlton 1	2	3		5.5	5	7	7.5	8.5	6.5	5.5	6	7.5		64	8.5
4	Kings Head 2	4	4.5	4.5		4.5	6.5	5.5	7	7	7	6.5	7.5		64.5	7
5	Lewisham	4	3.5	5	5.5		4.5	5	7.5	6.5	6	7	6.5		61	7
6	Battersea 1	3	2.5	3	3.5	5.5		4.5	5	6.5	6	6.5	6.5		62.5	5.5
7	Wanstead 1	2.5	6.5	2.5	4.5	5	5.5		5	5	6	6.5	3.5		52.5	5.5
8	Mushrooms 2	2.5	1	1.5	3	2.5	5	5		5.5	3	6.5	8.5		44	4
9	Dulwich 1	2	3	3.5	3	3.5	3.5	5	4.5		5.5	7	9		49.5	3.5
10	Woodbridge	2.5	3	4.5	3	4	4	4	7	4.5		8	8.5		53	3
11	Metropolitan 2	1	1.5	4	3.5	3	3.5	3.5	3.5	3	2		7		35.5	1
12	West London 1	2	2	1.5	2.5	3.5	3.5	5.5	1.5	1	1.5	3			27.5	1

	Division 3	1	2	3	4	5	6	7	8	9	10	11		Pen	GP	MP
1	Drunken Knights 2		8.5	7.5	5	7.5	6	7.5	6	6.5	7.5	8			70	9.5
2	Morley College 1	1.5		6	6.5	5	5	7.5	7	6.5	6.5	9.5			61	8
3	Hammersmith	2.5	4		5.5	6.5	7.5	7.6	6.5	6.5	6.5	6			59	8
4	Streatham 2	5	3.5	4.5		5.5	6	5.5	6	3	8.5	7			54.5	6.5
5	Cavendish 3	2.5	5	3.5	4.5		5	6.5	5	5	5.5	6.5			49	5.5
6	Hackney 2	4	5	2.5	4	5		5	3.5	7	7	8			51	4.5
7	East Ham	2.5	2.5	2.5	4.5	3.5	5		6	6.5	5.5	5.5			44	4.5
8	Kings Head 3	4	3	3.5	4	5	6.5	4		4.5	7	5.5			47	3.5
9	Wimbledon 2	3.5	3.5	3.5	7	4	3	3.5	5.5		5.5	5.5		-1	44.5	3
10	Dulwich 2	2.5	3.5	3.5	1.5	4.5	3	4.5	3	4.5		6			36.5	1
11	Metropolitan 3	2	.5	4	3	3.5	2	4.5	4.5	4	4				32.5	0

	Division 4	1	2	3	4	5	6	7	8	9	10	11	12	Pen	GP	MP
1	London Deaf		5	4	4.5	5	4.5	7	0	6.5	6	7	5		54.5	9.5
2	GLCC	3		5.5	2	6.5	5	5	4.5	7	7.5	5	5.5		56.5	9
3	Albany	4	2.5		5.5	6	7	6.5	3.5	6	6.5	6.5	5		59	8.5
4	Athenaeum 3	3.5	6	2.5		.5	6.5	0	4	4.5	7.5	7	8		50	6.5
5	Wanstead 2	3	1.5	2	7.5		5	3	6	6	6.5	4	5		49.5	6.5
6	Battersea 2	3.5	3	1	1.5	3		7	6	6.5	3.5	6	7	-0.5	48	4.5
7	Streatham 3	1	3	1.5	8	5	1		4	2	3.5	4	5		38	4.5
8	DHSS	8	3.5	4.5	4	2	2	4		2.5	6	2	3		41.5	4
9	Kings Head 4	1.5	1	2	3.5	2	1.5	6	5.5		5.5	2.5	4.5		35.5	4
10	Morley College 2	2	0.5	1.5	0.5	1.5	4.5	4.5	2	2.5		4.5	5		29	4
11	Metropolitan 4	1	3	1.5	1	4	2	3	6	4.5	3.5		6.5		36	3.5
12	West London 2	0	2.5	0	0	0	1	3	5	3.5	3	0.5			18.5	1

	Minor Division	1	1	2	2	3	3	4	4	5	5	6	6	7	7	Pen	GP	MP
1	Hammersmith			2.5	3.5	1	3	2.5	3	3	3.5	3	2	3	3		33.0	10.5
2	Metropolitan	1.5	0.5			2	2.5	2.5	1.5	2.5	2	2.5	2	3	4		26.5	7.5
3	Beckenham & Charlton	3	1	2	1.5			1.5	2	3	2.5	2	2.5	2	2		25.0	6.5
4	Kings Head	1.5	1	1.5	2.5	2.5	2			1.5	2	4	2.5	2	2		25.0	6
5	Hackney	1	0.5	1.5	2	1	1.5	2.5	2			2.5	0	2	2.5		19.0	4.5
6	GLCC	1	2	1.5	2	2	1.5	0	1.5	1.5	4			2.5	0.5		20.0	3.5
7	Cavendish	1	1	1	0	2	2	2	2	2	1.5	1.5	3.5				19.5	3.5

2008-09 ODCL

Results

Division 1									
	P	W	D	L	Def M	Def G	- Pts	Pt diff	Pts
Oxford City 1	12	11	0	1	0	1	0	36	22
Cowley 1	12	9	0	3	0	0	0	21	18
University 1	12	6	2	2	2	14	3	1	11
Wantage 1	12	4	2	6	0	0	0	-4	10
Banbury 1	12	3	0	9	0	0	0	-10	6
Didcot 1	12	2	1	9	0	1	0	-24	5
University 2	12	3	1	4	4	26	6	-20	1

Division 2									
	P	W	D	L	Def M	Def G	- Pts	Pt diff	Pts
Witney 1	12	11	0	1	0	0	0	35	22
Bicester 1	12	8	0	4	0	0	0	11	16
MCS/B 1	12	7	0	5	0	0	0	8	14
Cowley 2	12	6	0	6	0	0	0	6	12
Oxford City 2	12	5	1	6	0	2	0	-5	11
Wantage 2	12	3	2	7	0	0	0	-17	8
Oxford City 3	12	0	1	11	0	3	0	-38	1

Division 3									
	P	W	D	L	Def M	Def G	- Pts	Pt diff	Pts
University 3	12	10	2	0	0	0	0	27	22
Witney 2	12	9	0	3	0	1	0	24	18
Didcot 2	12	6	2	4	0	2	0	7	14
Cowley 3	12	5	1	6	0	1	0	-1	11
Cowley Workers	12	4	1	7	0	0	0	-7	9
Banbury 2	12	3	2	7	0	1	0	-12	8
Oxford City 4	12	1	0	11	0	4	1	-38	1

Division 4									
	P	W	D	L	Def M	Def G	- Pts	Pt diff	Pts
University 4	14	11	1	2	0	2	0	27	23
Bicester 2	14	11	1	2	0	5	1	25	22
Cumnor	14	7	0	7	0	0	0	-2	14
MCS/B 2	14	6	2	6	0	4	1	-3	13
Wantage 3	14	5	1	8	0	0	0	0	11
Oxford City 5	14	5	1	8	0	0	0	-12	11
Witney 3	14	3	3	8	0	1	0	-14	9
Cowley 4	14	3	1	10	0	1	0	-21	7

Division One	Oxford City 1
Division Two	Witney 1
Division Three	Oxford University 3
Division Four	Oxford University 4
Frank Wood Shield	Oxford University 1
Arthur Mushens (Division 1 individual)	Matthew Rose (Oxford City 1)
Bernard Wyatt (Division 2 individual)	Howard Searle (Witney 1)
David Del Nevo (Division 3 individual)	Yi Ming Lai (Oxford University 3)
Sam Phipps (Division 4 individual)	Patrick Mitchell (Oxford University 4)

JUNIOR CHESS

Report from the Director of Junior Chess & Education Peter Purland

This is my first full year as Director and, what I have tried to do as far as this report is concerned is to give individual reports of all our major events. This means they have been written as the event took place and so my memory is up to date! (Old age is a bind). The new selection system seems to have gone down well. As everyone who has spoken to me says, at least it is transparent. I will be continuing it for 2010.

The office staff have proved invaluable throughout the year sorting out our international events, answering queries and posting news on the web. Our three major events have had excellent coverage on the web site and I can do no better than direct you to these reports which you can find at <http://www.englishchess.org.uk/index.php?limitstart=144>, also 136 (Euro youth) 112,104, 96 for U16 Olympiad and 24, 16, 8 for World Youth. In summary the bald results were as follows. Euro Youth (out of 9). Matthew Wadsworth 6; Katherine Shepherd 3; Roy Zhang 5; Amy Hoare 4½; Brandon Clarke 4½; Sheila Dines 4½; James Foster 4; Jessica Thilaganathan 3½; Richard Lobo 4.. The World Youth was over 11 rounds and score were as follows – Anna Wang 6½; Ravi Haria 6; Nathasha Bogoda 4½; James Bowler 4; Radha Jain 5½; Felix Ynojosa 7; Astghik Stepanyan 5½; Yang Fan Zhou 6½; Katie Hale 4; James Adair 5½. The U 16 Olympiad team consisted of Yang Fan Zhou, Saravanan Sathyanandha, Akash Jain and Sam Walker. They were seeded just below half way and suffered from the yoyo effect of a 4-0 win followed by a 4-0 defeat. Unfortunately the final round was the defeat round! Nevertheless Yang Fan was in one win of getting the board one gold medal, an excellent achievement. I would like to congratulate all the players who went on these events. They worked very hard at their chess and always gave 100%. The coaches were very professional and helped the players perform to the top of their ability – all were a credit to their country.

In the National Schools' Championship for which thanks must go to Richard Haddrell who continues to run it successfully, the main competition was won by Wellington College with Nottingham High School runners up. Norwich School 3rd and Dulwich College 4th whilst the plate was won by Wilson's School followed by Reading School, Winchester College and Aughton St Michael's.

You can never mention all the people who give of their time and money to help junior chess in England and it would be invidious of me, in this report, to single people out. The only way for chess to progress is for it to grow from the grass roots upwards and it is their that these unsung heroes do an invaluable job. Many of them I will never meet but you all have my heartfelt thanks for the effort you put in.

British Championship 2009

In 2009 we returned to the seaside and the roomy setting of the Riviera Centre. Despite the magnificence of St George's Hall there is no doubt that the Juniors prefer the seaside and they turned out in greater numbers than since our last visit to Scarborough. A grand total of 239 played in Junior events over the fortnight. We kept to the usual timetable and thus had the U16s, U13s and U11s on the first week. The U16s was fide rated and this attracted a total of 36 entries of which half had ratings. The competition was very fierce and by the end of round 4 there were no players on maximum score. Martin Brown, Akash Jain and Victor Jones were all on 3½ and Akash played Victor, whilst Martin floated down to play James Foster. Akash came out on top to become sole leader whilst Martin was held to a draw by James. The round six pairings saw Ilya Iyenger playing Akash whilst Martin again floated down to play Victor. Four of the top five games were drawn with only William Jones winning. This left Akash (5) v William (4½) and Martin (4½) v Ilya (4½) on the top boards Saturday morning. Apart from the two girls, there were no quick finishes; Sheila and Abigail drew which gave Sheila the under 16 girls and Abigail the under 15 girls. The top boards fought on with Martin getting the better of Ilya but William unable to beat down Akash's defences. This left Martin as under 16 champion and Akash as under 15 champion, whilst James Foster, William Jones and Richard Weaving were half a point behind. The Under 14s, as the Under 13s, had Felix in it but he was not quite so dominant as in the 13s being held to a draw by Evie Hollingworth and Megan Owens although by round five he held a half point lead. In round six he played second seed Victor Jones and won leaving him on 5 points, half a point ahead of Gordon Scott (who he played in the last round) and James Holland. On four was Evie Hollingworth who was leading the girls, half a point ahead Megan Owens. James floated down to play Roy Zhang whilst Evie played Isaac Craft. She lost giving Megan the chance to overhaul her if she could beat Peter Gerlagh. She took her chance and claimed the girls' trophy. Wins by James and Isaac gave them second and third places respectively. The Under 13s was dominated by Felix Ynojosa. He had 4/4 but, being in the British, had to take a bye in round five. His nearest rival, Maria Wang, could only draw with Marcus Harvey whilst Felix Haxby was the only player on 3 to record a win. This left the round six pairings as Felix Ynojosa v Maria and Marcus v Felix Haxby. Two white wins ensured Felix of at least a share of the title whilst Daniel Noel joined Marcus on 4½. In the final round Daniel had white against Felix and Nathan Taylor floated up to play Marcus. The top girls, Maria and Radha Jain were also on four and played for the girls title. A short draw saw Felix clinch the title but in the last under 13 game to finish Nathan defeated Marcus to share second place with Daniel. Meanwhile, a fighting draw between the girls ensured a split title. The Under 12s was a tight competition (as all U12 events have been this year) and at the end of round three Adam Taylor was the only player on 100%. He drew his next three games against Radha Jain, Joseph Levene and Ram Mohan whilst, in round six Radha beat Joseph thus taking a half point lead in to the final round where she had a full point down float against Peter Batchelor. Adam, on 4½, down floated to play Tarun Malhotra who was one of 7 players on 4 points. Radha and Peter drew fairly quickly thus guaranteeing Radha at least a share of the title. Adam's was the last junior game to finish and he was mightily relieved to come away with a win thus sharing the title with Radha. Peter Andreev and Nicholas Clanchy were third equal. In the Under 11 section the top seed, Peter Andreev, lost in the first round and was then playing catch up. However, by the end of round five there was a sole leader in Tarun Malhotra (4½) and he played Peter Andreev. In one game I managed to see a bit of Tarun played a very good ending and won thus maintaining a half point lead going in to the final round. Robert Fitzgerald was his opponent and, although he fought hard Tarun held out for a draw to become the deserved winner. Robert shared second place with Anna Wang who also took the girls title. The Under 10 section had our one casualty of the fortnight when a player got chicken pox although a heartless arbiter might comment that this made us even!! After three rounds Matthew Wadsworth was our only player on 3 and he drew in round four with Raphael Kalid. Both players won in round five and in round six Matthew played Joris Gerlagh whilst Raphael played Yasmin Giles. Yasmin defeated Raphael and Joris defeated Matthew which left 5 players on 4½. Matthew played Anna, Yasmin played William whilst Joris floated down to play Jordan Lewis. In the first game to finish William defeated Yasmin whilst Jordan overcame Joris. Matthew won a very long game against Anna to share the title with William leaving Anna and Yasmin to share the girls title. The Under 9s was held over the weekend and attracted 34 players. and after 3 rounds we only had Kai Pannwitz and Rohan Shatis on 3/3. Rohan came out on top and in the in the following round played William Claridge-Hansen who was half a point below. They drew and both won in round six. This left the round seven draw as Daniel Muir (4½) v Rohan (5½) and Kai Pannwitz (4) v William (5). Again the top two both won leaving Rohan champion and William runner up. It was nice to see a local girl, Nandaja Narayanan taking the girls' title. The Under 8s took place on the Friday and there was only one player, Edward Stevenson, on 3/3. He drew in round four and was joined on 3½ by Ryan Au. Their round five game ended in a win for Ryan who was thus sole leader on 4½ with Kai Pannwitz, Theo Slade and Declan Shafi half a point behind. In the final round wins for Ryam and Theo saw them take the first two places whilst Gautam Jain was third and Imogen Turvey-Cross took the girls title.

British Chess Championships 2010

25th July – 7th August

University of Kent, Canterbury See page 12 for more details

Junior Squad Championships 2009

The event was held this year at John Moores University, I M Marsh Campus, with the support of the Liverpool Culture chess fund. There were about 100 players competing in four age groups and as this was the last event in the John Robinson Grand Prix there was some keen competition. The Under 16 group saw Saravan Sathyanandha attempting to overtake James Foster at the top of the leader board. To do this he needed to get a minimum of 4.5 and hope James did not get over 3.5. This he accomplished in style winning the tournament with 5½ followed half a point behind by Jean-Luc Weller with Martin Brown, Rhys Cumming and Nathan Talbot on 4. The U14 was dominated by Brandon Clarke. Although Felix Ynojosa had already won the Grand Prix Brandon was determined to prove himself a worthy second and did so with a perfect score. In joint second on 4 points were George Fortune, Henrik Stepanyan, Nathan Talbot and Georg Vikanis. The U12s has proved a really close tournament and this event was no exception. Four of the top players failed to win their first round games thus leaving the field wide open. However, they fought their way back and going in to the final round any one of 6 players could have won the event. Wins for Henry Broadley, Isaac Sanders and, crucially, Roy Zhang, meant that Roy took the Grand Prix by half a point from 5 players! From the tournament point of view however, he had to share the title with Henry, Isaac and Ravi Haria (playing up as he was the U10 World Representative). The U10 event was also very close. With Ravi playing up there were some excellent long games before Raphael Kalid triumphed with 5 points, half a point ahead of Conor Murphy and Matthew Wadsworth. I would like to thank Marc Shaw for his work both in arbiting and computing, Alec for taking the entries and running the finances and also for his work with Fiona Green, making it possibly the first Father and daughter arbiting team. Such was the efficiency that I did not do a single draw all weekend! Finally, my thanks to the parents for making yet another trip to Liverpool, (fine city though it is), and the players for conducting themselves in a sporting manner even when under extreme pressure. Next year we hope the event will be held in Wolverhampton, as usual on the weekend after Easter.

Junior Squad to Vilnius Feb 2009

Friday 13th February

Despite the date, no one had any travel problems and everyone was on time at Gatwick. Check in was actually very efficient although the plane was 30 minutes late taking off. There were 12 players with Glynis South and Peter Purland as leaders. We changed at Riga and were in Vilnius about 15 minutes late. Here we were met by Richard, the Lithuanian Junior trainer, and taken on the No. 1 bus to our hotel, the Panorama, just opposite the station. After dropping our bags in our rooms we went over to McDonald's for our first meal. We then had a quick team talk and were straight off to bed.

Saturday 14th February

We were up at 0830 and down to breakfast at 0900. We then walked through the old town passing various churches, the town hall, market hall, Gedimanas Square and the Cathedral before walking down Gedimanas Prospekt to the chess club. The tournament had six teams, three from Lithuania, one from Latvia and our two. A French team had pulled out at the last minute (what a surprise). Each team consisted of three U14s, two U12s and a girl. Our "A" team was James Holland, Gordon Scott, James Abrams, Roy Zhang, Peter Batchelor and Polly Lambert whilst the "B" team was Ben Slater, Dominic Pozzo, Jamie Horton, Felix Haxby, Adam Taylor and Jennifer Ehr. Round one saw England A v Vilnius 2, England B v Vilnius 3 and Vilnius 1 v Riga. England A, England B and Vilnius 1 all won 5-1. We then went to a local restaurant for lunch and returned for our "A" v "B" match. Vilnius 1 were playing Vilnius 3 and Vilnius 2 played Riga. There were some interesting results. Our game was predictably 5-1 to the A with draws on 3 and 6 but Vilnius 3 beat their first team 3½ - 2½ and Riga also won by the same score. We then walked across the river to the Europa shopping centre where we were shown a very nice self service and pizza restaurant where the players had a good meal before getting the bus back to the hotel where we chatted for a bit before heading off for bed.

Sunday 15th February

We had an earlier breakfast eating at 0830 and leaving at 0920 for a trolleybus ride to Gedimanas Prospekt and the short walk to the chess club. For many of the party this was their first trolleybus ride, The morning pairings were Vilnius 2 v Vilnius 3, England A v Riga and Vilnius 1 v England B. Vilnius 3 continued to defy their seeding beating their second team 3½ - 2½ whilst our A team saw off Riga 5½ - ½. The B team fought hard but was unable to match Vilnius 1 and went down 4½ - 1½, Adam with a win and Felix getting our points. We had lunch in a soup and salad restaurant and this was probably the best of our 4 lunch venues. In the afternoon Vilnius 1 played Vilnius 2, England A played the rampant Vilnius 3 and England B played Riga. Our B team was the first to finish with a resounding 5-1 success (two draws) followed by a 4-2 success for Vilnius 1 against the unfortunate Vilnius 2. Vilnius 3 were really making a fight of it but eventually our class told and we ran out 5½ - ½ winners. This meant we only needed one game point on Monday to be sure of the victory. Obviously we would not be satisfied with anything less than a win! We again walked up to the Europa Centre and did a bit of shopping before dinner. Roy gained his silly hat award whilst Adam was still eating his pizza when we got on the bus. We had our usual meeting then had a game of Millionaire. This was on a room by room basis and the convincing winners were Polly and Jennifer who sailed through the sports questions after three of the five boys rooms failed on rugby and soccer!

Monday 16th February

This was Lithuania Independence Day and the final round of the tournament. The only noticeable thing at 0830 when we left for the venue was a decided lack of people! The final pairings saw our "A" team v Vilnius 1, "B" team v Vilnius 2 and Riga v Vilnius 3. Riga were first to finish winning 4-2, our B team drew 3-3 thus ensuring 3rd place whilst the A team won 4½ - 1½ giving them a clean sweep and a rather large trophy. The final table was England A 10, Vilnius 1 6, England B 5, Vilnius 3 4, Riga 4, Vilnius 2 1. Board prizes were won by James Holland, Gordon Scott, Roy Zhang and Peter Batchelor. We then tried a third place for lunch, nice but insubstantial! and then walked down to the Cathedral where we had a good look round. We next did our souvenir shopping before walking up through the old town with Richard pointing out various sites before getting a trolleybus back to the hotel. Richard then kept the group entertained for an hour with some very interesting compositions. Some of them were absolutely fascinating. We then had some free time before going over to McDonalds after which we had a good chat about various chess related topics. What was clear apart from anything else was that they all seem to have enjoyed themselves.



The successful "A" Team



The hardworking "B" Team

Tuesday 17th February

We were up at 0800, breakfast at 0845 and heading for the blitz at 0915. As well as our 12 there were 16 Lithuanians and we had 7 rounds. Going in to the final round we had Gordon (5½) v Felix (4½), Dominic (4½) v James Holland (5) as well as Adam, Peter, Jamie and Roy on 4 points. A win for Gordon saw him claim first place, James did likewise to come second whilst Peter, Jamie and Roy all ended up on five (in that order on tie break). This was a very pleasing result as in the past we have done badly at this type of chess. We then tried out fourth different place for lunch after which we went to the KGB museum (which was closed) and carried on to the castle where they had the traditional guided tour and a good chat about sieges, armour and weapons. We did have the luxury of going up on a funicular! After our visit we let the players have a snowball fight although they soon got cold and we got the trolleybus back to the hotel. When we had all warmed up we paid a final visit to the Europa Centre for last minute shopping and a final meal before packing and having an early night.



Gordon with his winnings



"A" Team against "B" Team

Wednesday 18th February

We were up at 0600, had a packed breakfast and headed for the airport. Despite deep snow everything was running to time and we had a smooth transfer at Riga and, in fact, we landed 10 minutes early in Gatwick, the luggage was prompt (for once) and all the parents were there on time. Everyone thanked us and a happy band dispersed..

England U12s v Flanders

The annual Flanders fixture in September was hosted by Kent and took place at Eltham College. The Flemish side contained some older and younger children than ours but was also not quite at full strength. As they select from a smaller base they were harder hit by the Euro Youth event than we were. (In fact we only lost one player). The top 8 boards were 8.5-7.5 in Flanders favour - these being their older players – but boards 9-12 were 8-0 for England and on 13-20 no player scored less than 1 out of two. We won the first round 12.5-7.5, a score very similar to last year, but followed it up with 14.5-5.5 in round two to record a convincing victory. For the rapidplay on Sunday we were joined by the children of the host families and again recorded team and individual victories over the Flemish. The event was won jointly by Isaac Sanders and Raphael Kalid with 6.5 points. We are grateful to James Clanchy and Tony Rao for everything they did to make the weekend such a success.

NYCA U18 and U14

These team events were held at a new venue this year. This was the Abraham Derby College at Madeley, Telford and proved a very suitable venue. 9 teams contested the U14s and 8 the u18s. The older event (which was over 8 boards) was a very close run thing with Yorkshire (returning to the competition after a few years' absence) making the early running and entering the last round with a 3½ point lead over Kent going in to the last round with Cheshire and North Wales a further point behind. The last round was to see a complete change of fortune with Staffordshire scoring a magnificent 7½ whilst Kent scored 6½. This left Yorkshire hanging on grimly and in the end they just made it with 21 points to Kent's 20½ with Staffordshire a point behind. The board prizes were shared between 6 of the 8 counties with James Adair of Berkshire winning the top board prize.

The younger event was far more clear cut. With Sussex taking the lead in the first round from Kent and Berkshire and this pattern continued throughout the tournament with Sussex ending up on 42½, Kent second on 35 with Berkshire third on 32. Jude Lenier of Sussex scored maximum points on board one although, despite Sussex's dominance, four other counties shared in the board prizes.

Quadrangular in Liverpool December 2008

The annual event involving teams of 26 (6 under 16, 10 Under 14 and 10 under 12s) from Scotland, Wales Northern England and the English Midlands took place at Greenbank School on the weekend of 13\14 December. Unfortunately the Midlands did not have an U16 team and only 5 Under 14s but with a little help from Scottish friends an U14 team did compete. There were two rounds on Saturday, North v Wales, Midlands v Scotland followed by Midlands v North and Wales v Scotland. Round One saw the North defeat Wales 5-1 (U16) 7.5-2.5 (U14) and 8.5-1.5 (U12) whilst Scotland won their U14 match 7.5-2.5 but the Midlands won at U12 6-4. Round Two saw the North continue their winning ways beating Midlands 8-2 (U14) and 9-1 (U12). Scotland accounted for Wales 9-1 at U12 and 4-2 at U16 but were lucky to get way with a 5-5 draw at U14. This left Scotland and the North undefeated and head to head on Sunday. The North had a sick player and was forced to default a board but in the spirit of the match Scotland asked that the actual board (5) be defaulted so 5 players did not have to move up. If the North expected an easy ride Scotland were not prepared to lie down and with two games to go the score was 4.5-3.5 for the North. Two draws resulted and the North had won. Meanwhile Scotland were getting their revenge in the U14s and came home 6-4 to win that section whilst after two hours no U16s had finished. Here the North held their nerve and good end game play saw them home 4-2. Wales and the Midlands also had an exciting match with Wales winning 5.5-4.5 at U14 and the U12 match being drawn leaving Midlands U12s as runners up. Three Scottish players, Jonathan Edwards, Callum Dickson and Peter Sanders got maximum points as did Nathan Talbot, Abigail Pritchard, Steven Jones, Peter Gerlagh, James Bowler, James Walsh and Matthew Walsh. Congratulations to all these players and also to all who took part for an excellent weekend's chess playing in a friendly, sporting manner.

SE and SW Regions v Wales

The match was held over the weekend of 30th 31st May at The Grange School, Monmouth. Each team consisted of twelve players and each team played each other twice. The strongest region in England by England and Squad players is the SE and, it has to be said that SE do not put out their strongest team although at U14 level they had internationals down to board 9. At U12 level it was a comfortable win for the SE although the Welsh did score 2 points more than last year. The U14s was nip and tuck the whole way. Wales won round one 6.5-5.5 and with two games of round two remaining the score was tied at 11-11. SE won the penultimate game leaving Megan and Aidan battling it out for the decision. Megan took it leaving the match drawn after a tremendous fight. Such was the evenness of the sides that only Megan Owens and Varun Varma (Wales) and Raunak Rao and Max Wood-Robinson (SE) scored two points. On Sunday it was the turn of the South West. Everyone from both sides turned up and we started fairly well on time. The games were even more exciting than yesterday with the U12s ending up 6-6 and the U14s finishing 6.5-5.5 for Wales in round one. The second round promised to be equally close and with one game to go in the U12s the score was tied on 11.5-11.5 each. The final game was a titanic struggle and in the end Jack Brenton was victorious to give Wales victory by 12.5-11.5. Meanwhile in the U14s SW built up a 5-1 lead but this was pegged back to 5-4 meaning that with three games to go the score was 10.5 each! The top three boards were left playing and firstly there was a draw on board two followed by a draw on board one. This left Davin and Oliver playing for the match. This too was drawn (genuinely) to tie the match and bring to the end a really exciting weekend.

Training Weekend at Thornton Hall Hotel

On the second weekend in January 50 players met at the hotel for the annual Junior Squad Under 12 training weekend. Many of the parents stay at the hotel, some with their families, and make a social weekend of it. There is a noticeable increase in stress level of husbands if the wives spend too long in the local Cheshire Oaks shopping complex. This year the weekend saw the final days of Liverpool's year as Capital of Culture so there was a lot going on for the non players who managed to venture beyond the hotel's leisure facilities.

The "business" side of the weekend started on Saturday morning when the players were split in to four equal groups under coaches Andrew Martin IM – head coach and chess organiser for the weekend; Nigel Davies GM and Graeme Buckley IM. The fourth group went with Peter Purland and they spent half the session looking at the proposed new laws and the other half in the pool where Peter used his swimming teacher qualifications. This took up morning and afternoon with two 80 minute sessions in each and a buffet lunch in the middle. Some of the day players then went home whilst those who stayed had a sit down meal and then partook in a crazy lightning tournament which was won by Lawrence Lee. Apparently in the final game he was a move off being mated when the board was reversed. Such is the nature of the game! The event was enjoyed by all and understanding and sportsmanship ruled. Whilst this was going on the parents also had a sit down meal in peace! Sunday saw the three coaches taking all the players whilst Peter answered any questions from parents. This was followed by a formal meal for the players and in the afternoon we had four rounds of themed chess where the coaches dictated the openings and the players then got on with it.

With only time for four games Aidan McGiff and Joseph McPhillips both ended up on perfect scores. The closing ceremony was attended by all and we then dispersed to our homes.

Thanks must go to many people, the hotel who looked after all of us with kindness and good humour and produced some excellent food, the coaches who provided much thought provoking materials, the players themselves who behaved very well and showed great enthusiasm and, finally, Glynis South who organised everything from giving out the invitations right through to paying the hotel at the end. She has already provisionally booked January 9th and 10th for next year.

Trip to Frydek Mistek 2009

After a break of a year we once again headed for the Czech Republic and the annual Tournament of Young Talents, now in its 30th year. Two groups left England, from Stansted and Manchester meeting at Prague. The players were Henry Broadley, Jonathan Burch, Mitchell Burke, Oliver Demeger, Andrew Garside, Gabriel Gendler, Peter Gerlagh, Conrad Green, James Jackson, Victor Jones, Phillip Knott, Jacob Manton, Aidan McGiff, Dominic Norcliffe-Brown, Isaac Sanders, Gordon Scott, Ben Slater and Chris Yates, with Victor Cross, Nancy Mortimer, Peter Purland and Glynis South. Public transport across the Czech Republic was successfully negotiated and we all arrived on time at the Hotel Centrum where we settled in, ate, had our first meeting and turned in after a long day. Our first two days in the Czech Republic were social and cultural and we met in the lobby after a buffet breakfast. We visited the Tatra Motor Museum in Kopravnice in the morning where Victor gave us a guided tour then, after lunch in a Medieval style tower, we went swimming in Friedland. The final assignment was a walk to Mistek to give the players an early view of the town. Our second social day saw us go with the Belarus team to Ostrava. We had a very good tour round the Anslern mine seeing the mine rescue display (and trying our hand at getting through confined spaces) then going underground and having both old and new mining techniques described to us. After a meal in the Miners' Tavern we went to a shopping park where the players had their last chance to buy presents before returning home. An international soccer match was played against Belarus and we booked ourselves in to the tournament. After a fairly quiet evening we were up bright and early and in for the first round. Only two of our U14s were top half and therefore we only had one player on 1.5 after round two but none on zero. The U12s also had two in the top half and had one on 2 and one on 1.5 whilst the FIDE rated had two on 2, both of whom were top half. There was an evening trip to the Aquapark and nine of our players took advantage of it and had a great time there. Day two we did well in the chess with Gordon Scott and Isaac Sanders standing fifth in their respective tournaments and the team getting ahead of their targets. As usual, football was enjoyed at lunch time and in the evening, at Millionaire, our youngest room, Henry, Jake and Philip got to £500000 and won. I wonder how many people know what Petr Svidler's favourite sport is! Saturday was our best day so far with the U14s and 12s scoring 19 out of 30. We have Isaac in second place and Gordon and Henry seventh. The lunchtime football had a true international flavour with Slovaks, Belarussians and Germans joining in. The evening was the talent show with a Ninja display, a magician and a whip expert as well as the unveiling of a mate for the mascot. There are now two rampant rooks! Sunday was another early start as we had a trip to Ostrava at lunch time to see the world in miniature. This was good and there was also a children's playground. The morning round was another good one but the afternoon proved harder. We did have a couple of notable successes with Gordon getting the best game prize for Saturday and Isaac beating the runaway leader in the U12s. This left him second whilst Gordon was third and Aidan fourth in the U14s. The score for the day was 18, keeping up the good run. The evening was spent in preparation for the final round and an early night was taken to give us a good sleep before another early start. The final morning proved a hard one but our top three players all secured draws and ended up second (Isaac), fifth (Gordon) and sixth (Aidan) Just outside the prize list were Dominic (seventh) and Henry (eighth). It has been a very good tournament and the lads have exceeded our expectations. After the prize giving, we spent the afternoon enjoying ourselves, firstly with a game of soccer with the Germans. This was followed by the usual town trail which was very closely contested (and equally well done) and was won, on tie break, by Andrew, Peter and Isaac. We then went to the bowling alley where we met the Holusa family and spent a very pleasant couple of hours bowling and chatting (and in the case of the kids stuffing themselves with ice creams and chips!) Then it was back to the hotel and packing before our journey back to England. This was accomplished without major incident and the two parties said their goodbyes at Prague airport.

Under 12 group to Chotowa May 09

Everyone arrived on time at Luton Airport on Saturday 23rd May and our party consisted of James Bowler, Joshua Cavendish, Nicholas Clanchy, Megan Cleaves, Miles Edwards-Wright, Chantelle Foster, Amy Hoare, Joseph Levene, Athar Mehmood, Martin Oliver, Gautham Reddiar, and Jamie Tilston with Dawn Burroughs, Victor Cross, Nancy Mortimer and Peter Purland accompanying. Victor certainly earned his keep on the journey with minor alarms (Nick no longer owns a scissors and yes we did get Joshua out Athar in and Megan on the coach! Despite all this the 16 of us arrived safely at the Grand leisure and training resort at Chotowa. We were in little houses in the grounds and the accommodation seemed pretty good. We had dinner with the Mayor of the town and it was an excellent meal and without too many speeches. They are holding the world junior chess championships here in 2010 and we each got a commemorative polo shirt. We were then given a tour of the grounds, which are extensive, and the kids settled down on the play equipment. We left them there for 30 minutes before returning for our preliminary meeting. This accomplished we went to our rooms and silence reigned just after 2230.

Sunday morning we breakfasted at 0900 and left at 1017 for Czarna where we were to play a competition against the local club. There were 15 of them, with the two top players being 2000+, and we played a 6 round 10 minute tournament. This was interspersed with drinks and cakes (which had an adverse effect on lunch) and the final result saw Athar as our top scoring player with 4½ and 3rd place. The final scores of our other players were; 4 – Joseph and Amy, 3 - Chantelle, James, Nicholas, Megan, Martin and Joshua, 2½ - Jamie and Gautham, 2 – Miles. We then returned to the hotel for lunch before having a free afternoon. The players chose their first activity, half going to the fitness room and half on the pedalos after which they moved about between Tennis, Kayaks and Pedalos. By the end they were rather wet but had thoroughly enjoyed themselves. We then had our evening meal and afterwards the players went to play in the grounds until it was time for our meeting after which we had an early night as we are in breakfast for 0700. On Monday we left at 0730 for a two hour drive to Wielicka where we were to visit the salt mines. These were even better than I remember and we had a brilliant two hour guided tour of the mine. We then had a meal in the tavern which, being self service, meant that everyone could have what they wanted. This claims to be the deepest underground restaurant in Europe. We then got the lift to the surface and, after some souvenir shopping, headed for Krakow. Here we climbed Wawel Hill and met our guide up there. We had a comprehensive tour of the Cathedral including the tower and royal crypt followed by an external tour of the castle and a walk to the main square. Here we went in the Marian Kirche and saw the altar open. After admiring that we dispersed to shop and many chess sets were bought. We also listened to the bugler (warning of approaching Tartars) before rounding the trip off with a horse and carriage ride round the main square and back to the coach. We were very impressed with the sensible questions asked by the group and the high level of interest shown. We then had our evening meal and play outside before our meeting and turning in for the night. It had been a long but very enjoyable day. We were blessed with a lie in on Tuesday as our first assignment was breakfast at 0900 followed by chess at 1000. We started round one at 1010; there were 68 players from up to four countries and we were to have 9 rounds with 10 minutes each on the clock. We started off well with 8½\12 and only in round two did we scored less than 50% After round six we had Athar, James and Martin on 5\6. All three lost in round seven and were joined on 5 by Amy and Miles. Athar, James and Miles won and went in to the final round on 6\8. Miles was unlucky enough to play the eventual winner whilst James played Athar. This was won by James who reached 7 points and was third on tie break, a point behind the first and second. This was a good performance in an U16 tournament and he was followed by 7 players on 6 who, on tie break were placed as follows:- Martin 7th, Nicholas 9th, Miles 10th, Amy 11th (3rd girl), Athar 13th, Chantelle 14th, Gautham 15th . Megan was 17th on 5.5, Joseph 24th on 5, Joshua 34th on 4.5 and Jamie 41st on 4. The top three got trophies, the top 25 got books and everyone got a diploma. After the prize giving we ate then took our team photographs before heading for the pool. We had an hour in there and everyone enjoyed themselves greatly although all did not give the Director due deference! We then had some free time both before and after tea then had a camp fire at 1930 with sausages, chips and coke followed by more free time, our nightly meeting and bed. We had an 0800 breakfast before our day out to Zakopane. We left at 0900 but, unfortunately, the weather turned bad and we had heavy rain by the time we reached our destination. We managed to find a coach park near the market and station and also a stall that sold plastic maps for 5 zlotys. He sold 9!! We then got the funicular up the mountain and had a very nice lunch up there. Unfortunately there were no views, the toboggan was closed and we did not feel like going on a walk. We therefore returned down to the market and spent some time on last minute souvenirs before heading back to Chotowa. It was a long way to go for very little but one cannot legislate for the weather. We arrived back at 1930 and had supper soon afterwards then gave our presents to Vojtech and the hotel staff. After this it was packing and watching the Champions league final before bed. We were up at 0530 for an 0600 breakfast and bade farewell to the Grand and got the coach to Krakow Airport. Check in and security went fine although we, again, had trouble with Athar at passport control. I could not understand the problem with him leaving! The flight was on time and we dispersed safely at Luton Airport after another very good trip. The players left an excellent impression after our first visit and both hotel and chess club have invited us back as soon as possible – and promised long play chess!

Zukertort youth beat English youth team

During the weekend of 20 and 21 June was for the 9th time a chess match played between the England Under 12 team and the youth players from Zukertort. What began 9 years ago as a nice match between 2 parties has in the meantime grown into an annual event that is held place just before the summer holidays; one year in Amstelveen, the next in England.

This time it fell to the Amstelveen club to organize the “Match”. As on previous occasions the club is be thankful for the use of the facilities of the Keizer Karel College for the match and to the Albina hotel/restaurant for overnight accommodation and a delicious buffet and breakfast for our English guests.

Several years ago Zukertort had such a strong group of youth players that the English team was able to play against players of their own age, in the last couple of years the club has had “dispensation” to allow older players to play in older to ensure that the difference in playing strength did not become too great. It is the English association which aims to have good sparring partners for its youth team and they are therefore more than happy with this arrangement, as it remains difficult to organize thia sort of match.

That there was hardly any difference in strength was clear as the match developed, the match being played over 2 rounds one on Saturday the second on Sunday. The English youth proved to have a better knowledge of the openings, on both days the English team had a clear advantage on all 16 boards. But on both days it was clear that the Zukertorters were made of the right stuff and with a dose of fighting spirit built advantages from weaker positions.

The way that the overall score developed was always exciting. On the Saturday the points went to and fro so that there was never more than one point between the teams. The first day ended with Zukertort 8.5 to 7.5 ahead. On the Sunday the English came so well out of the opening that a walk over looked on the cards, but then the Zukertorters took the English bull by the horns and in the end surprised themselves with a 9-7 win.

Two close wins gave a 6th victory out of 9 meetings, but the board points over all the matches remains close at 145.5 to 142.5. Although it is always good to win, it is more important that it was fun, with exciting and high quality matches from all the young players. Next year the 10th anniversary, to be played in England.

WELLINGTON COLLEGE WINS YATELEY MANOR NATIONAL SCHOOLS CHAMPIONSHIP

The competition got under way in October with an increased entry of 156 teams. The Zones (see below) were completed by mid February and, as an additional route to qualification for the National Stage, there were Last Chance Saloons (7th February at Nottingham HS and 8th February at Wilson's School) offering qualifying places to teams that had not qualified through the Zones.

The first two rounds of the National Stage were completed half way through May and there was then, as always, an intermission while people sat exams. The eight surviving teams resumed play on 2nd and 3rd July with the Finals at Uppingham School. The age range at Uppingham, at six and three-quarter years, must have been the largest ever. Aughton St Michaels, two years ago, the first primary school ever to make the finals, put in a remarkable repeat appearance. Nottingham High School, at the other end of the scale, were there for the sixth year running.

Three of their current squad were in the 2004 team, and one of them (another record?) has not missed a year in that time.

This year's event was also marked by some strong new teams. Norwich School looked too strong to be first-time attendees. A renascent Winchester College — not quite first-timers, but the last time was in 1960 — looked strong contenders in the Plate, and you would not have guessed that Reading School were in their first ever year of the competition, in recent times at least.

Then, Wellington College, last year's Plate runners-up, were in the Championship this time with a much strengthened team; and Nottingham HS, though missing top board Ankush Khandelwal, were still very strong. The Championship quarter-finals produced probably the best match of the two days. Wellington College looked to have things under control against Norwich School, but a sudden accident threw everything into doubt and in the end Wellington scraped home on board count in an exciting finish. Nottingham HS, meanwhile, were securing the expected victory against a Dulwich College team seriously weakened by unavailability of players. Dulwich suffered the same fate against Norwich next day in the third place play-off.

The Championship Final was dourly contested but Wellington never looked like requiring their one-year age handicap advantage, and ground out a win by a fairly comfortable $4\frac{1}{2}$ - $1\frac{1}{2}$. In the Plate semi-finals Wilson's, considerably improved since last year, dispatched Aughton St Michaels efficiently. Reading School produced an upset by knocking out the higher-graded Winchester College, whose 4 - 2 score was insufficient to overcome Reading's age advantage. Winchester beat Aughton St Michaels 6 - 0 next day in the play-off, but Aughton looked for a good while to have serious chances of scoring the $1\frac{1}{2}$ they needed.

In the Final, Wilson's, on level terms by age, ran out winners by $4\frac{1}{2}$ - $1\frac{1}{2}$. David Welch, ECF Chief Arbiter, officiated as always. Andrew Martin, representing the sponsors, presented the prizes and judged the best game prize (and was observed doing some coaching when not otherwise occupied).

Best game: Michael Keetley of Nottingham HS, who fittingly is the six-times attender mentioned earlier.

Highly commended: Felix Ynojosa.

At the close of proceedings Andrew Martin announced that the Yateley Manor sponsorship will continue next year.

- Richard Haddrell

I.A.P.S. National Chess Championships 2009

Team work reaps rewards at Aldro School!

The IAPS Chess Championships were held at Aldro School in Surrey from April 6th to 8th. We had 130 players from 19 different prep schools with the ability of the players varying from beginner to some of the best juniors in the country for their age group.

All the teachers, coaches and parents with the teams helped run the tournaments and there were extra activities organised by the Aldro staff. One evening, our deputy head ran a five a side football competition which only finished when we couldn't see the ball. On another evening we held pool, table tennis and table football competitions for all the boarders and on one of the days, most of the teams spent an afternoon at Chessington World of Adventure.



There were 5 sections for the various levels of ability with the strongest 50 or so players playing a seven round swiss tournament over the three days. The other four groups had about 20 players each and they played a preliminary tournament followed by a six round swiss tournament. There were also coaching sessions for the lower groups and these sessions proved to be good fun and inspirational.

Preliminary Group winners

1. Daniel O'Connell (Twickenham Prep)
2. Adam Dickinson (Millfield School)
3. Raghav Nayak (Lyndhurst) and Luke Thorn (St.Anselms)
4. Isobel Saunders (Highgate)

Championship section (54 players)

1st= Daniel Sutton (Great Walstead), Nicholas Clanchy (DCPS) and George Galliano (Millfield)
6\7 points

Joint National Prep School Champions 2009 Sections A,B,C,D

A 1st Ben Edwards (St Anselms) 5\6

B 1st= Ross Milverton (Twickenham Prep) and Andrew Smailes (Feltonfleet) 5\6

C 1st Tarun Puri (Ridgeway) 6\6

D 1st Charlie Markland –Smith (Reigate St Marys)

There were also cups for the top U.11 player and the top girl in the Championship section.

Top U.11 players (5\7 points)

Harry Croasdale (Nottingham High), Simon Leung (DCPS), Gwilym Price (Aldro) and Robert Wang (DCPS)

Top Girl – Catriona Jenkinson (Wellesley House)

The team competitions are always closely contested and this year was no exception. The top four players from each school in the Championship section are counted for these titles.

Hodgson Cup (Senior team)

1st Dulwich College Prep 19 points (National Champions)

2nd Aldro 18 points

3rd Twickenham Prep 16 points

David Bull Cup (U.11 team)

1st Aldro 17.5 points(National Champions)

2nd Reigate St Marys 15.5 points

3rd = Dulwich College Prep and Hallfield 15 points

Congratulations to all the players who made the competition such an enjoyable event and many thanks to all the teachers and parents who did a superb job supervising the tournaments and all the other activities. It was a real team effort from all 19 schools and thanks to Grand Master Matthew Turner for presenting the prizes.

- D.J.Archer - IAPS Chess Organiser

SCHOOL AWARD

With funds provided by the generosity of the late Sir George Thomas (now administered by the British Chess Educational Trust) the English Chess Federation annually awards shields to schools which have shown outstanding achievements or enthusiasm in chess. Commencing 1982 inscribed chess boards have been substituted for shields. Recommendations for awards should be forwarded (via the appropriate Union if in England, or via the national organisations for Scotland or Wales) to the ECF Office at Battle by 31st May each year.

The following schools hold shields or boards:

Abingdon, 1972	Christ's Hospital, Horsham, 1932	Hove County Grammar, 1965
Acklam Hall Grammar, 1950	City of London, 1935	Huddersfield New College, 1972
Adamsrill Junior, Sydenham, 1984	Cockington Primary School, Devon 1995	Hylton Red House, Sunderland, 1977
Alcuin School, Leeds, 2004	Coleridge Boys, Cambridge, 1954	Ilford County High, 1973
Aldro Preparatory School,	Colf's Grammar, London, 1964	Immanuel & St. Andrew CE Primary, 1999
Godalming, 1999	Coloma Convent Girls', Croydon, 1980	Ipswich Primary Schools Chess League,
Altrincham Grammar, 1921	Coopers Co's Bow, E.3, 1949	1988
Anfield Junior Boys, Liverpool, 1957	County Intermed. Port Talbot, 1951	Itchen College, 1968
Austin Friars, Cumbria	Cowbridge Grammar, 1967	John Ball Primary, London, 1981
Barnard Grove Grammar, Hartlepool, 1983	Croesyceilog Grammar, 1969	Kendal, 1965
Bassaleg Grammar, 1957	Cyfarthfa Castle Grammar, 1966	Kent Primary Chess Association, 1991
Beaver Road Primary School, 2005	Dale Boys', Leicester, 1963	King Charles Junior, Falmouth, 1983
Bede College Grammar, Sunderland, 1958	Darlington Grammar, 1937	King David Junior School,
Bedford Modern School, 1986	Dawpool Primary, Merseyside, 2002	Manchester, 1990
Bedfordshire Middle Schools Chess League,	De La Salle College, Ashton-under-Lyne,	King Edward VI, Southampton, 1955
1978	1979	King Edward's High, Birmingham, 1934
Belah Primary School, 2007	Dulwich College, 1966	Knights United Club, Lancashire, 2008
Bemrose Grammar, Derby, 1962	East Moor, Leeds, 1951	King's School, Chester, 1976
Birkenhead Institute, The, 1933	Ellis School, Leicester, 1954	King's School, Peterborough, 1987
Birmingham & District Junior League, 1950	Exeter Junior School, 2006	Kingston Grammar, 1957
Bishop Vaughan School, Morrision,	Exmouth & District Primary Schools Chess	King William's College, Isle of Man, 1955
Swansea, 1985	League, 1994	Kitwood Girls, Boston, 1975
Bolton Grammar, 1949	Fettes College, Edinburgh, 1914	Ladymount Primary School 2009
Bolton, 1973	George Farmer, Holbeach, 1979	Lawn Primary School, 2007
Booker Avenue Primary School, Liverpool,	Glyn Grammar, Ewell, 1974	Leedon Lower School, Bedfordshire, 2003 &
1991	Glyncoed Primary School, Cardiff, 1991	2004
Bristol & District Junior C.A., 1966	Gosforth Grammar, 1952	Leeds Grammar, 1916
Bristol Grammar, 1973	Grappenhall Junior Chess Club, 2005	Leicestershire Junior
Calday Grange Grammar, 1954	Greatham Primary School, Cleveland, 1991	Chess League, 1951
Cardiff High, 1925	Great Sankey County Primary, 1982	Lincoln City, 1957
Carr Hill Primary, Gateshead, 1984	Haberdashers' Aske's Boys' School, 1954,	Liverpool Blue Coat, 1975
Challney Boys', Luton, 1959	2005	Liverpool College, 1999
Chatham House, Ramsgate, 1929 (Special)	Hamilton School 2009	Lockleaze County, 1959
Chatsworth Junior Mixed, Liverpool, 1979	Hampton School, Middlesex, 1998	London Secondary School League, 1913
Cheltenham College, 1923 (Special)	Heversham, 1956	Luton Grammar, 1951

Malvern College, 1922
 Magdalen College, 1964, 2002
 Maidstone Boys Grammar School, 1999
 Manchester Girls, 1911
 Manchester Grammar, 1911
 Marlwood School, Bristol, 1987
 Marston Middle School,
 Oxfordshire, 1990
 Mexborough Grammar, 1959
 Millfield School, 2006
 Minet Junior Mixed, Hayes, 1960
 Monmouth School, 1993 & 2004
 Musters Road, County Secondary, 1966
 Netherton County Primary,
 Wakefield, 1981
 Newbury Park Primary, 1979
 Newport Grammar, 1962
 Northfold County Primary, Lancashire, 2001
 Norwich High School for Girls, 2007
 Norwich School, 2007
 NJCA, Northumberland, 2003
 Norwich & Norfolk Schools
 Chess Association, 1967
 Nottingham High, 1962
 Olveston Primary, Bristol, 1982
 Ormesby School, 2006
 Oxford High School For Girls, 1991
 Oxfordshire Junior Chess League, 1950
 Paston School, North Walsham, 1985
 Plymouth College, 1966
 Pontypridd Grammar, 1958
 Prior Pursglove College,
 Guisborough, 1980
 Queen Elizabeth Grammar, Blackburn, 1927
 Queen Elizabeth Grammar School,
 Yorkshire, 1996
 Queen Elizabeth's, Barnet, 1952 & 2008

Reading, 1936
 Red Rose Primary, Durham, 2000
 Richmond Junior Chess League, 1988
 Rooksbury Park Girls Primary School, 1986
 Royal Grammar, Guildford, 1983
 Royal Grammar, High, Wycombe, 1975
 Royal Grammar, Newcastle-upon-Tyne,
 1960
 Rugby, 1914
 Sacred Heart Primary, Birmingham, 1977
 St. Alban's, 1915
 St. Illtyd's College, Cardiff, 1948
 St. Boniface's College, Plymouth, 1960
 St. James's R.C. School, Salford
 St. John's College, Southsea, 1963
 St. Joseph's R.C. Comprehensive, Swindon,
 1972
 St. Mary's College, Middlesborough, 1974
 St. Michaels R.C. Secondary, Stevenage,
 1983
 St. Olave's Orpington, 1982
 St. Paul's, 1979
 Salop Junior, C.A., 1949
 Scotby School, Cumbria, 1999
 Shawlands Academy, 1924
 Michael Sobell Sinai School, Harrow, 1993
 Southend High School for Boys, 2007
 Southern Grammar, Portsmouth, 1975
 Southridge First, Northumbria, 1995
 Staffordshire CCA (Junior Section), 1955
 Taunton's Southampton, 1926
 Temple Sutton Primary School, 1997
 Tiffins, Kingston, 1950
 Torquay Boys' Grammar School, 1992
 Truro, 1953 & 1990
 Tyldesley, Lancs, 1968
 University College School, London, 1918

Uppingham School, Rutland, 1999
 Varndean, Brighton, 1948
 Washington School, Tyne & Wear, 1993
 Wednesbury High, 1938
 Wellesley Park Primary School, Wellington,
 1996
 Wellington, 1949
 Wenlock Primary, Manchester, 1978
 Westergate, Chichester, 1982
 Westminster, London, 1923
 Weston-super-Mare Grammar, 1963
 Wey Valley Junior Chess League, 1988
 Whale Hill Primary School, Cleveland, 1999
 Whitgift, Croydon, 1946
 Whyteleafe School, Surrey, 1993
 William Ellis, London, 1948
 Wolverhampton Grammar, 1948
 Woodbridge School, Suffolk, 2004
 Worcester College for the Blind, 1928
 Worcester Royal Grammar, 1948
 Wyggeston Grammar, 1917
 Yarlside County Primary School, Barrow-in-
 Furness, 1985

GREAT NEWS FOR CHESS CLUBS... ECF CLUB & CONGRESS INSURANCE!

- Cover for Club Equipment (New for Old)
- Public Liability (up to £5,000,000)

Contact the ECF Office for further details:

English Chess Federation, The Watch Oak, Chain Lane, East Sussex TN33 0YD

Tel: 01424 775222, Fax: 01424 775904

Email: office@englishchess.org.uk, Website: www.englishchess.org.uk

ECF is an appointed representative under FSA Regulations



Support the English Chess Federation by joining as a Direct Member!



More details on www.englishchess.org.uk
 or contact the ECF Office on 01424 775222

TERAFINAL 2009 FELIX YNOJOSA IS THE NEW STRAT!

Felix Ynojosa from Venezuela (and Berkshire) is the 2009 STRAT in The British Land UK Chess Challenge. Only 13, he is the youngest since Thomas Rendell in 1999, to win the title. He showed calm energy to win his first four games, then survived a meltdown against William Jones in the 5th round which saw him going into the 6th and last round only needing a draw against Richard Weaving to clinch the title.



Felix Ynojosa



Richard Weaving

After 16 moves this position arose:

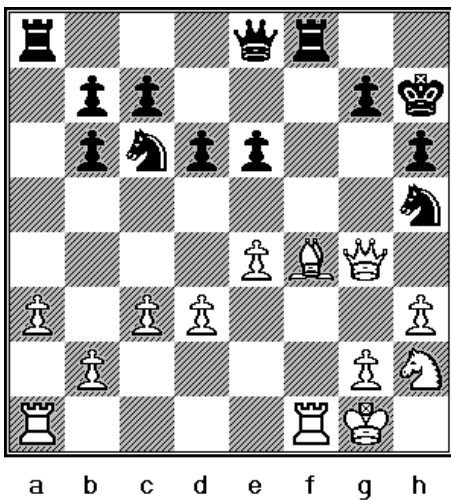

At this point, sharp-eyed Ankush Khandelwal (but not Richard Weaving) pointed out a possible win for black.

White: Felix Ynojosa

Black: Richard Weaving

By playing 16 ... Rxf4! 17 Rxf4 Ne5! Black could have ensured the win of a piece and also the tournament – a double success for Richard Weaving is a pupil at Warwick School, who were hosting the tournament. After this narrow escape, dedicated wood chopping by Felix attained the draw he was seeking.

The girls' title was won by Lateefah Messam Sparks, who showed stronger nerves than her main rivals, three of whom she defeated. Lateefah's positions did not always inspire confidence, but she survived them all. Unlike the battle for the STRAT title, there were no less than 8 girls in contention for the top prize by the time the 6th round arose.

Positions after Round 5 (leading girls)

Lateefah Messam Sparks	11 points
Sheila Dines (2008 Champion)	10 points
Maria Wang	10 points
Evie Hollingworth	9 points
Radha Jain	9 points
Megan Owens	9 points
Kiruthika Rajeswaran	9 points
Astrik Stepanyan	9 points



Lateefah Messam Sparks

As the tournament features the 3-1 system (3 points for a win, one point for a draw - a necessity when high prize money or prestige is at stake), all these 8 players could win or tie first for the £1,000 top prize, and three of the girls, Radha, Kiruthika and Evie duly won, which left it up to the front runners to show what they could do. On board 5, Sheila Dines was soon in trouble against fellow Surrey player Adam Taylor, but survived to win and move on to 13 points. It remained for Lateefah to beat Maria Wang to secure the title: White: Maria Wang - Black: Lateefah Messam Sparks

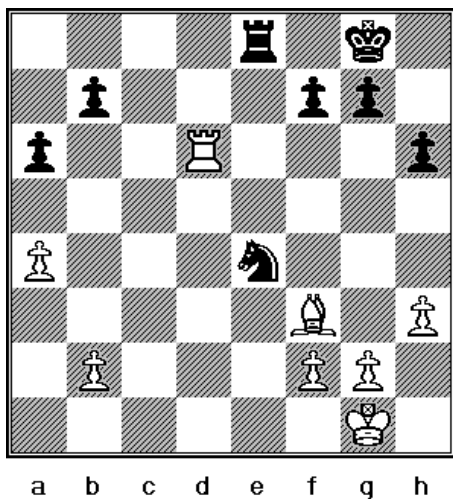

8 With bishop against knight in an open position, white retains the advantage. The best move now appears to be 27 Rb6, to answer
7 ... Nc5 with a5 followed by b4, when the black queenside pawns
6 are in trouble.

5 27 Rd4 Nc5 28 b4 Nxa4 29 Bxb7 Re1+ 30 Kh2 Re6 31 Bd5 Rf6
4 32 f3 Kf8

3 Black's position has improved and she now has near equality; at
2 this point Maria starts to drift and then over presses.

1 33 Bb3 Nc3 34 Rd8+ Ke7 35 Rc8 Nb5 36 Kg3 Nd4! 37 Rc7+??
Kd8

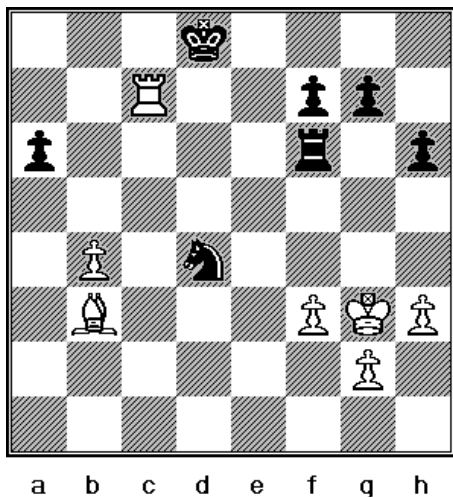

8 Now the game turns decisively in Lateefah's favour, as the piece
7 cannot be saved (38 Rc3 fails to the knight fork, Ne2+).
6 Lateefah managed to convert her advantage into victory.

Top Under Elevens and Under Nines

4 The £1,000 prize for the top under 11 player was shared between
3 Joseph McPhillips and Peter Andreev. Peter began well but then
2 lost heavily in rounds 4 and 5 against Richard Weaving and
1 Maria Wang. Joseph, meanwhile, had a sensational victory in
round 3 against Ankush Khandelwal, one of the tournament
favourites, and although he lost in round 6, this was enough to
secure the U11 title on tie break.



Peter Andreev



Joseph McPhillips

Four players tied for the U9 prize of £300 with 9 points receiving £75 each:

- Matthew Wadsworth
- Michael Fletcher
- William Claridge-Hansen
- Mark Kenyon

Once the progressive scores were worked out, the title went to Matthew Wadsworth and Michael Fletcher. Interestingly, two of the 4 players come from Nottinghamshire, which underlines the recent success of that county in junior competitions.

William Claridge-Hansen scored a notable victory in the first round when he defeated the top U18 player, James Jackson, who had come third in the 2008 Terafinal.

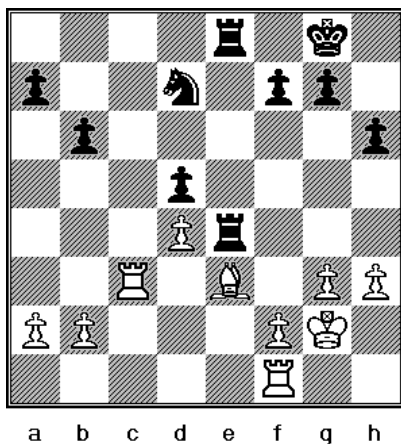

White: William Claridge-Hansen
Black: James Jackson

Here white came in with 24 Rc7, winning a pawn. Black's well placed pieces still gained him compensation.

24 ... Nf8 25 Rxa7 Ne6 26 Rd1 Rc8 27 Rd2 f5 28 Rd7 g5!

Black is now threatening to win a piece by ... f4.

29 Rd3 f4 30 gxf4 gxf4 31 Bd2 Rc2 32 Rxd5 Rxb2 33 Kf3 (diag)

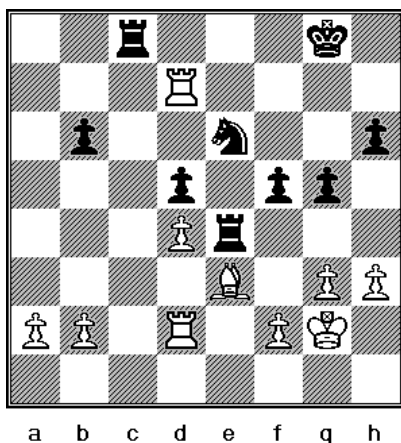

A crushing blow. James' rook is now trapped and he is forced to jettison material.

33 ... Rxd2 34 Rxd2 Re1 35 Re2 Rxe2 36 Kxe2 Kf7 37 Kd3 Ng5 38 h4 Nh3 39 Ke4! Nf2+ 40 Kxf4

White correctly keeps his king active rather than clinging on to the pawn at f2.

40 ... Ke6 41 Re5+ Kd6 42 Rh5 and black resigned.

Challengers and Relax

The Challengers' sections, each 60 players strong, had powerful line-ups of many highly graded players.

George Salimbeni, who was runner-up in the Terafinal last year to Peter Poobalasingam, had to win in the last round to overtake Victor Jones, whereas in the other Challengers section, Liam Rabbitte scored his second victory in a row, although this time he had to share first

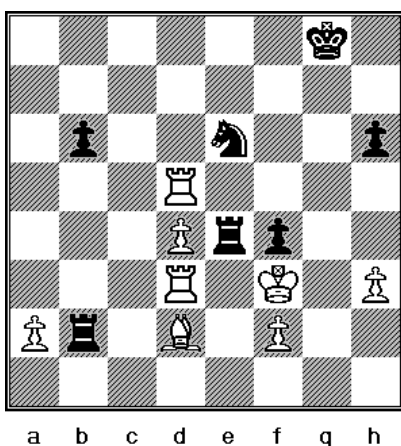

place with Dani Malik. Dani's brother, Kaiser Malik, also did extremely well, sharing a second place in the Challengers A section.

The Relax tournament was one of the biggest events to date, with no less than 28 players taking part. This year there was an innovation of £50 prize for the top place and this was secured by Ralph Bailey.

Our thanks go to British Land, still the country's No.2 property investment company, whose support over the last 9 years has been invaluable for the success of the tournament.

TERAFINAL RESULTS

No	First Name	Last Name	Age	Sex	ECF	County	Points	Title		Prize	School/Club
1	Felix	Ynojosa	13	B	224	Berks	16	STRAT	1st	£2,000	Eagle House
2	Craig M	Whitfield	14	B	191	Staffs	15		2nd=	£400	Newcastle under Lyme
3	William	Jones	16	B	196	Kent	15		2nd=	£400	Lewisham CC
5	Lateefah	Messam-Sparks	17	G	180	Berks	14	Top Girl	4th=	£1,000	Wellington College
4	Richard	Weaving	15	B	187	Warks	14		4th=	£150	Warwick
6	James	Bowler	12	B	160	Yorks	13		6th=	£100	QEGS
7	Sheila	Dines	16	G	177	Surrey	13		6th=	£100	Old Palace
8	Radha	Jain	12	G	167	Middx	12		8th=	£85	(Little Heath CC)
9	Evie	Hollingworth	14	G	158	Yorks	12		8th=	£85	SASCA
10	Jeffrey	Levicki	17	B	176	Oxon	12		8th=	£85	Magdalen College
11	Kiruthika	Rajeswaran	17	G	159	Yorks	12		8th=	£85	Wakefield Girls High
12	James	Jackson	18	B	197	Oxon	12		8th=	£85	Chenderit
13	Ankush	Khandelwal	18	B	211	Notts	12		8th=	£85	Nottingham High
14	Nathan	Taylor	13	B	159	Lancs	11		14th=	£70	Bolton
15	Akash	Jain	15	B	193	Middx	11		14th=	£70	Wellington College
17	Joseph	McPhillips	11	B	174	Lancs	10	Top U11	16th=	£500	Edgworth
16	Peter	Andreev	10	B	168	Middx	10	U11 1st =	16th=	£500	Richmond JCC
18	Adam	Taylor	12	B	156	Surrey	10		16th=	£50	Wilson's
19	Maria	Wang	13	G	173	Oxon	10		16th=	£50	Cowley Chess Club
20	Megan	Owens	14	G	158	Somerset	10		16th=	£50	Millfield
21	Astghik	Stepanyan	15	G	157	Warks	10		16th=	£50	College High
22	Michael	Rabbitte	16	B	172	Lancs	10		16th=	£50	Tameside
23	Jade	Stirrup	18	G	135	Lancs	10		16th=	£50	3Cs
25	Michael	Fletcher	9	B	104	Notts	9	Joint Top U9	24th=	£75	Nottingham High Junior
27	Matthew	Wadsworth	9	B	147	Berks	9	Joint Top U9	24th=	£75	St Piran's
24	William	Claridge-Hansen	9	B	131	Bucks	9	U9 1st=	24th=	£75	Aylesbury CC/Gt Middenden
26	Mark	Kenyon	9	B	110	Notts	9	U9 1st=	24th=	£75	Ravenshead
28	Judd	Bennett	10	B	121	Lancs	9		24th=	£30	Carr Head
29	David	Redman	10	B	151	Cambs	9		24th=	£30	Cambridge Jun Chess & Go
30	Anna	Wang	10	G	131	Oxon	9		24th=	£30	Oxford High
31	Natalie	Cass	11	G	113	Lancs	9		24th=	£30	Aughton St Michaels
32	Harry	Li	11	B	132	Yorks	9		24th=	£30	Alwoodly CC
33	Leo	Tsoi	11	B	130	Worcs	9		24th=	£30	WJCA/Lady Queen of Peace
34	Paul	Waddingham	11	B	111	Middx	9		24th=	£30	St Bernadettes
35	Isobel	Cotogni	13	G	125	Lancs	9		24th=	£30	Bolton
36	Ruby	Marsden	15	G	136	Oxon	9		24th=	£30	Oxford High
37	Katherine	Shepherd	11	G	136	Surrey	7		37th=	£30	Stamford Green
38	James	Walsh	11	B	151	Lancs	7		37th=	£30	Whalley
39	Zheming	Zhang	7	B	104R	Northumb	6		39th=	£30	Cragside

40	Jin-Won	Kim	8	B	42R	Oxon	6		39th=	£30	Emmanuel Christian
41	Declan	Shafi	8	B	107R	Perthshire	6		39th=	£30	Carse of Gowrie CC
42	Imogen	Turvey-Cross	8	G		Denbighshire	6		39th=	£30	Lyndon Prep
43	Amber	Carter	9	G	58	Leics	6		39th=	£30	Red Admiral CC
44	Zara	Hussain	9	G	69	Kent	6		39th=	£30	Westerham
45	Billy	Twigge-Molecey	9	B	100	Sussex	6		39th=	£30	Balcombe JCC
46	Gyu-Won	Kim	10	B	94	Oxon	6		39th=	£30	Emmanuel Christian
47	Joseph	Brown	11	B	76	Middx	6		39th=	£30	North Bridge House
48	Alfred	Wong	11	B	98	Berks	6		39th=	£30	Gorse Ride
49	Katherine	Grattage	18	G	92	Hants	6		39th=	£30	Sandown High
50	Daniel	D'Souza-Eva	10	B	107	Oxon	4		50th	£30	Magdalen College Jun
51	Lauren	Cornwell	7	G		Lancs	3		51st=	£30	Aughton St Michaels
52	Isabelle	Gilbert	7	G		Berks	3		51st=	£30	St Finian's
53	Sam	Allison	8	B	80e	Midlothian	3		51st=	£30	James Gillespie
54	Edward	Critchley	8	B	75R	Sussex	3		51st=	£30	Great Walstead
55	Lucy	Towse	10	G	46	Lancs	3		51st=	£30	Chadderton Hall

Challengers B

No	First Name	Last Name	Age	Sex	GRADE	County	Points	Pos	Prize	School/Club
1	Dani	Malik	18	B	191	Worcs	16	1st=	£375	Tony Miles Checkmates
2	Liam	Rabbitte	18	B	183	Lancs	16	1st=	£375	Tameside
3	Brandon	Clarke	13	B	206	Leics	15	3rd=	£150	Lutterworth High
4	Henrik	Stepanyan	13	B	174	Warks	15	3rd=	£150	St Edmund Champion
5	Jean-Luc	Weller	14	B	189	Yorks	15	3rd=	£150	York RI JCC
6	Anand	Krishnan	15	B	181	Surrey	14	6th	£75	Wilson's
7	Jamie	Horton	13	B	161	Lancs	13	7th=	£40	Didsbury Dinamoos
8	Jasper	Tambini	16	B	178	Surrey	13	7th=	£40	Tough Chess
9	Matthew	Daggitt	16	B	169	Oxon	12	9th=	Book/Video	Magdalen College
10	Francesca	Fozard	13	G	130	Yorks	12	1st=Girl, 9th=	£50	Wakefield Girls High
11	Karina	Kruk	15	G		Co Antrim	12	1st=Girl, 9th=	£50	Ulidia Integrated College
12	Aidan	McGiff	12	B	165	Middx	12	9th=	Book/Video	(Barnet Knights)
13	Oliver	Petrick	11	B	125	Kent	12	Top U11	£100	Amherst Junior
14	Prashast	Vir	9	B	97	Surrey	11	Top U9 14th	£50	Homefield
15	Emery	Asher	12	B	111	Herts	10	15th=	Book/Video	Haberdashers' Aske's
16	Edward	Basham	18	B	144	Bucks	10	15th=	Book/Video	RGS High Wycombe
17	Rachel	Cass	14	G	154	Lancs	10	15th=	Book/Video	Aughton St Michaels
18	Miles	Edwards-Wright	12	B	139	Yorks	10	15th=	Book/Video	SASCA
19	Thomas	Fielding	18	B	164	Lancs	10	15th=	Book/Video	Kirkham Grammar
20	Amanda	Hipshon	17	G	135	Yorks	10	15th=	Book/Video	Leeds JCC
21	David	Liu	9	B	86	Sussex	10	15th=	Book/Video	Milton Mount
22	Jacob	Manton	11	B	147	Lancs	10	15th=	Book/Video	3Cs/St Chad's
23	Nikhil	Sanghani	13	B	125	Essex	10	15th=	Book/Video	Chingford Chess Set
24	Sam	Towse	16	B	165	Lancs	10	15th=	Book/Video	3Cs
25	Matthew	Walsh	11	B	122	Lancs	10	15th=	Book/Video	Whalley
26	Michael	Arnold	9	B		Leics	9	26th=		St Cuthbert
27	Nishant	Bommayya	11	B	122	Surrey	9	26th=		Homefield
28	Chantelle	Foster	12	G	134	Oxon	9	26th=		Cowley Chess Club
29	Jonathan	Hancock	18	B	102	Surrey	9	26th=		Tiffin Boys
30	Kimberley	Hirst-Jones	18	G	94	Essex	9	26th=		Westcliff High for Girls
31	Karim	Ismail	11	B	91	Yorks	9	26th=		QEGS
32	Vincent	Lee	9	B	120	Herts	9	26th=		Haberdashers' Aske's
33	Joel	Matthews	16	B	107	Norfolk	9	26th=		Norwich JCC
34	Ben	Newman	11	B	68	Devon	9	26th=		Broadclyst
35	Ben	Thomas	9	B	118	Glam	9	26th=		Murch
36	Raphael	Kalid	10	B	142	Surrey	8	26th=		Rosemead LCS
37	Daniel	Noel	13	B	157	Berks	8	26th=		Reading

38	Michael	Ashworth	10	B	57	Glos	7	38th=		Upton St Leonards
39	Harry	Croasdale	10	B	107	Notts	7	38th=		Nottingham High Junior
40	Arul	Gupta	8	B	69R	Kent	7	38th=		Eltham College Junior
41	Ashley	Littlewood	15	B	156	Yorks	7	38th=		SASCA
42	Ryan	Wong	9	B	96	Berks	7	38th=		Gorse Ride
43	Max	Elliott	7	B		Surrey	6	43rd=		Thames Ditton
44	Timothy	Foster	12	B	114	Surrey	6	43rd=		Tough Chess
45	Dev	Hamal	11	B	74	Yorks	6	43rd=		QEGS
46	Irene	Mathias	10	G	65	Oxon	6	43rd=		Oxford High
47	Wesley	McGough	11	B	75	Yorks	6	43rd=		Alcuin
48	Jessica	Payne	12	G	87	Suffolk	6	43rd=		Debenham High
49	Ben	Rendell	8	B	61R	Notts	6	43rd=		Jesse Gray
50	Nikhil	Sahdev	9	B	98	Notts	6	43rd=		Nottingham High Junior
51	William	Wilkinson	8	B	45R	Northumb	6	43rd=		RGS Newcastle
52	Michael	Banh	9	B	102	Surrey	5	43rd=		Homefield
53	Eleanor	Hapeshi	9	G	48	Glos	4	53rd=		Kings
54	Amil	Mohammed	8	B		Staffs	4	53rd=		Ash Green
55	Benjamin	Walkley	10	B		Lincs	4	53rd=		Caistor
56	Natalia	Chatys	9	G		Cheshire	3	56th=		Flowery Field
57	Kate	Longrigg	15	G		Cumberland	3	56th=		Austin Friars St Monicas
58	Anna	Purvis	8	G		Surrey	3	56th=		Rowan
59	Amy	Whittaker	12	G		Derbys	3	56th=		Chapel
60	Hannah	Steele	9	G		Derbys	0			Old Vicarage

Challengers A

No	First Name	Last Name	Age	Sex	GRADE	County	Poi nts	Pos	Prize	School/Club
1	George	Salimbeni	16	B	195	Sussex	16	Winner	£500	Crowborough Chess Club
2	Victor	Jones	14	B	197	Kent	15	2nd=	£200	Lewisham CC
3	Kaiser	Malik	17	B	180	Worcs	15	2nd=	£200	Tony Miles Checkmates
4	Georgs	Vikanis	14	B	166	Oxon	15	2nd=	£200	Banbury
5	James M	Foster	15	B	181	Oxon	14	5th=	£87.5	Cowley Chess Club
6	Sam	Walker	15	B	185	Bucks	14	5th=	£87.5	High Wycombe & Hazelmere
7	Marcus	Harvey	13	B	183	Oxon	13	7th=	£50	Marlborough
8	Angelica	Ynojosa	16	G	157	Berks	13	Top Girl, 7th=	£100	Reading Girls
9	Anup	Desai	16	B	135	Herts	12	9th=	Book/Video	QE Boys
10	Apurva	Deshpande	14	G	134	Middx	12	9th=	Book/Video	North London Collegiate
11	Athar	Mehmood	12	B	138	Shropshire	12	9th=	Book/Video	Shropshire JCC
12	Roman	Mitra	10	B	123	Herts	12	Top U11	£100	Northwood Prep
13	Alex	Taylor	18	B	156	Shropshire	12	9th=	Book/Video	Adams Grammar
14	Edward	Venmore-Rowland	17	B	155	Suffolk	12	9th=	Book/Video	Woodbridge
15	Pierre	Weller	13	B	157	Yorks	12	9th=	Book/Video	York RI JCC
16	Akshaya	Ahuja	17	B	151	Herts	11	16th=	Book/Video	QE Boys
17	Lawrence	Lee	10	B	125	Herts	11	16th=	Book/Video	Haberdashers' Aske's
18	Manibharathi	Periasamymanjula	14	B	160	Surrey	11	16th=	Book/Video	Wilson's
19	Gautham	Reddiar	12	B	142	Kent	11	16th=	Book/Video	St Olave's Grammar
20	Harry	Streeter	17	B	165	Somerset	11	16th=	Book/Video	Millfield
21	Joshua	Cavendish	12	B	144	Middx	10			Barnet Knights
22	Alex	Gordon-Brown	18	B	129	Hants	10			Winchester
23	Nicholas	Jelicic	11	B	130	Surrey	10			Homefield
24	Ananthanarayanan	Balaji	10	B	111	Middx	9			Harrow CC
25	Nick	Burns	17	B	117	Glos	9			Musketeers
26	Sohum	Dhir	11	B	105	Notts	9			Nottingham High Junior
27	Sophia	Emanuel	17	G	120	Worcs	9			Tony Miles Checkmates
28	Joseph	Friar	10	B	100	Worcs	9			WJCA

29	Rebecca	Grattage	15	G	62	Hants	9			Sandown High
30	Christopher	Hinchcliffe	12	B	164	Surrey	9			Weydon
31	Peter	Hornsby	15	B	116	Yorks	9			York RI
32	Aloysius	Lip	9	B	90	Warks	9	Top U9=	£20	Hallfield
33	Jonathan	Pein	11	B	73	Middx	9			Mathilda Marks-Kennedy
34	Pranav	Satish	9	B	110	Wilts	9	Top U9=	£20	Lawn
35	Fergus	Skillen	10	B	76	Midlothian	9			South Morningside
36	Chris	Smith	17	B	159	Worcs	9			Tony Miles Checkmates
37	Aditya	Yanamandra	8	B		Surrey	9	Top U9=	£20	Homefield
38	Tim	Chatys	10	B		Cheshire	8			Flowery Field
39	Amy	Milson	13	G	123	Lincs	8			King Edward VI Grammar
40	Louis	Payne	13	B	137	Hants	8			Basingstoke CC
41	Aaron	Rogers	11	B	118	Lancs	8			Hulme
42	Lara	Buckley	11	G	95	Lancs	7			St Chad's
43	Matthew	Storer	12	B	79	Derbys	7			Foremarke Hall
44	Carmel	Barwick	8	G	59	Cheshire	6			Haslington
45	Nathan	Campbell	10	B		Lancs	6			Beaver Road
46	Alexander	Chalk	10	B	68	Surrey	6			Kings College Jun
47	Elizabeth	Elgar	11	G	101	Kent	6			Amherst
48	Matthew	Fergusson	9	B	77R	Warks	6			Hallfield
49	Louise	Head	11	G	104	Berks	6			Abbey Junior
50	Joshua	Hollins	13	B	87	Staffs	6			Clayton Business & Language College/Hassel CC
51	Gautam	Jain	7	B	62R	Middx	6			Heathside
52	Olivia	Mackenzie	10	G	45	Notts	6			Nottingham Girls High
53	Darcy	Quinn-Sekyi	9	B		Cambs	6			Milton Road
54	Ethan	Thrower	10	B	53R	Essex	6			St. Teresa's RC Primary
55	Samuel	McConnell	7	B		Middx	4			Redcliffe
56	Raihan	Ahmed	7	B		Middx	3			Belmont
57	Melissa	Hirst-Jones	16	G		Essex	3			Belfairs High
58	Daniel	Hopper	10	B		Glos	3			Christchurch, Cheltenham
59	Thilaga	Narayanan	8	G		Berks	3			Upton House
60	Beatrice	Steele	9	G	40R	Surrey	3			Raleigh/Guildford JCC
61	Lois	Coleman	10	G		Yorks	1			Alcuin

**For further details contact: Michael Basman – Mobile 07715 041320
Email ukchesschallenge@aol.com – website www.ukchesschallenge.com**

A NEW BRITISH LAND UK CHESS CHALLENGE STARTS SOON!

JUNIOR CLUBS

- Ashted JCC:** *Founded 1979.* Peace Memorial Hall, Ashted (Tues 6:15-7:30pm) R G Davey, 1 Greville Park Avenue, Ashted, Surrey KT21 2QS. Tel: 01372 813576, Email: r.davey7@ntlworld.com or M T Bolan, 7 Broom Hall, Oxshott, Surrey KT22 0JZ. Tel: 01372 842453, website: www.ashtedchessclub.org
- Barnet Knights:** *Founded 1982.* Moss Hall Junior School, West Finchley. N3 1NR, Mondays 5.30pm-7.30pm during term time. Life Vice-President: Laurie Winston, Vine Cottage, 55 Main Street, Bubwith, East Riding, Yorkshire YO8 6LX. Tel: 01757 282327, 07917 724076, Email: laurie@barnetknights.com, website: www.barnetknights.com
- Basildon Junior Chess Club:** *Founded 1995.* The Willows Primary School, Church Road, Basildon (Thurs 17:15-18:45) Arnold Lutton, 23 Whitmore Way, Basildon, Essex SS14 3NT. Tel: 01268 280932, website: www.basildonchessclub.co.uk
- Basingstoke Junior:** *Founded 1975.* Basingstoke Chess Club, St Gabriel's Church, Tewkesbury Close, Popley, Basingstoke, RG24 9DX, Secretary: Joe H. French, Tel: 01256 472 537, E-Mail: joefrench33@msn.com, 31 Brocas Drive, South View, Basingstoke RG21 5LS. Tel: 01256 472537, Email: joefrench33@msn.com (Coaches: Stuart Knox & Joe French). Affiliated to the Basingstoke Chess Club. Which able youngest to play for the senior club, in Leagues. We have special training sessions for Juniors, at the senior club venue.
- Bedford Junior Chess Club:** Bedford College (Thurs 18:15-19:30) John Harbour. Tel: 01234 355234, Email: john@jojotso.com
- Bishop's Stortford:** Royal British Legion, Windhill, Bishop's Stortford CM23 2NG (Thurs 18:30 - 19:30 Sept-April) Jon Spencer. Tel: 01920 484954, Email: jon@stortfordchess.co.uk, website: www.stortfordchess.co.uk
- Bolton Junior Chess Club:** *Affiliated to MCF & Bolton Chess Club.* YMCA, Deansgate, Bolton (Mon 7:30 p.m) Julian Clissold, 4 Vale Street, Turton Bottoms, Edgworth, Lancs BL7 0EB. Tel: 01204 852036, Email: j_clissold@btinternet.com
- Brighton & Hove Junior Chess Club:** Cornerstone Community Centre, Church Road, Hove BN3 2FL (Thurs - term-times 6-7pm) Christopher Dunworth, Chess for Wizards, PO Box 5188, Hove BN52 9HZ. Tel: 07882 121506, Email: dunworth@talk21.com, website: www.chessforwizards.net/bhjcc.aspx
- Bury Knights Junior:** Horringer Court Middle School, Glastonbury Road, Bury St Edmunds (Fri 18:00-20:00), Secretary: Bob Jones, Crofts Place, Little Saxham, Bury St Edmunds, Suffolk, Tel: 01284 811 555, website: www.buryknightschess.org.uk
- Cambridge Junior Chess & Go Club:** website: <http://homepage.ntlworld.com/paul.smith25/chessgo/>. Paul Smith, 2 Townsend Close, Milton, Cambridge CB4 6DN. Tel: 01223 563932, Email: spaul@andrea-paul.freemove.co.uk
- Castles Junior Chess Club (East Surrey):** Whyteleafe School, Caterham, Surrey (Wed 18:30 - 19:30) Neill Cooper. Tel: 01883 624051, Email: nsc@cplusc.co.uk, website: www.cchess.org.uk
- Chalfont Chess Club:** St James Church, Oxford Road, Gerrards Cross (Mon 6-7pm) Mark Burr, 19 Gaviots Way, Gerrards Cross SL9 7DU. Tel: 020 7816 4454, Email: mburr@compre-group.com
- Chester YMCA Junior Chess Club:** Graham Bromley, 30 Knowsley Road, Hoole, Chester. Tel: 01244 320207
- Chingford ChessSet:** Chingford C of E Junior School, Cambridge Road (Mon 5:30 - 7:00. Ages 6-16) Dave Hawkins. Tel: 020 8531 5066, Email: davehawkins@bmcclose.ndo.co.uk or Shona Gordon. Tel: 020 8559 4534
- Churston Junior Chess Club:** *Affiliated to Devon County Chess Association.* R V Cross, Flat 13, Windmill Court, Windmill Hill, Brixham, Devon TQ5 9HG. Tel: 01803 400972, 07860 886253, Email: victorcross@compuserve.com
- Colchester Juniors:** Roger Sharman, Trefoil, Crown Lane North, Ardleigh, Colchester CO7 7RA. Tel: 01206 231025, Email: roger@essexroofing.co.uk
- Coulsdon Chess Fellowship Juniors:** (Mon 4.30-7.00 p.m.) Howard Curtis & Scott Freeman, 84-90 Chipstead Valley Road, Coulsdon, Surrey CR5 3BA. Tel: 020 8645 0302, Fax: 020 8645 0412, Email: chess@ccfworld.com, website: www.ccfworld.com
- Crawley Junior:** Daniel Hirsch, 5 Orde Close, Pound Hill, Crawley, West Sussex. Tel: 01293 883244
- Didsbury Dynamos:** Beaver Road Primary School (Mon, 18:15) Dr Jill Barber, 22 Arthog Road Didsbury Manchester M20 6HG, Email: jill@arthog.freemove.co.uk *The club exists to serve the three Didsbury village primary schools, their alumni and children from other local schools if space permits.*
- East Grinstead Junior Chess Club:** Spooners Bowling Club, Dunning's Mill, Dunning's Road, East Grinstead, West Sussex (Mon & Fri Oct-Apr) David Fryer, Tel: 01342 317287, Email david@egchess.fsnet.co.uk, website: www.egchess.fsnet.co.uk
- Edgworth Junior Chess Club:** *Affiliated to Edgworth Primary School, Edgworth Chess Club & MCF.* Edgworth Primary School (Thurs term time 6-7pm) Julian Clissold, 4 Vale Street, Turton Bottoms, Edgworth, Lancs BL7 0EB. Tel: 01204 852036, Email: j_clissold@btinternet.com
- Grappenhall:** *Founded 1988. Affiliated to Warrington & District Chess League and The Cheshire & North Wales Chess Association.* Grappenhall Community Centre (Fri 18:30-20:15 term-time) George Davison, Greenbank House, 6 Green Bank Gardens, Stockton Heath, Warrington WA4 2DR. Tel: 01925 266567, Email: george45davison@talktalk.net, website: <http://go.to/grappenhall>
- Guildford Junior Chess Club:** Guildford Institute, Ward Street, Guildford (Mon 6.30-7.30) Graham Elkes, 1 Ennismore Avenue, Guildford GU1 1SP. Tel: 01483 504393, Email: graham.elkes@btinternet.com
- Harpenden Junior Chess Club:** *Founded 2006.* 3rd Harpenden Scout Hut, Southdown Road, Harpenden, Herts (Sat 12:00-13:00) Jon Freeman, 39 West Way, Harpenden, Herts AL5 4RD. Website: www.harpendenjuniorchessclub.co.uk
- Hastings Junior:** Hastings & St Leonards Chess Club, 2 Cornwallis Terrace, Hastings TN34 1EB (Wed) Francis Rayner, 2 Allegria Court, Quarry Hill, St Leonards on Sea TN38 0HQ. Tel: 01424 442492, Email: francis@rayner24.freemove.co.uk
- Haywards Heath Junior Section:** D Blott Tel: 01444 450627
- Heywood:** Holy Family High School, Pot Hall, Wilton Grove, Heywood, Lancashire OL10 2AA (Thurs 6-7:30 p.m.) W O'Rourke, 101 Queens Park Road, Heywood, Lancs OL10 4JR. Tel: 01706 627874, Email: worchess@ntlworld.com
- Huddersfield Junior Chess Club:** Ukrainian Club, Edgerton Road, Huddersfield (Fri 6.30-8.00). Nigel Hepworth, 71 Fixby Road, Fixby, Huddersfield HD2 2JB. Tel: 01484 352989, Email: juniors@huddersfieldchessclub.co.uk
- Ipswich Junior:** Copleston High School, Ipswich (Sat 10:00 - 11:30) Tim Stevens, 8 Melton Meadow Road, Woodbridge, Suffolk IP12 1SB. Tel: 01394 387500, Email: ipswichjuniorchess@btinternet.com
- Jesmond:** Royal Grammar School (Junior School), Lambton Road, Jesmond, Newcastle Upon Tyne (Fri 17:30 - 18:45) P R Bielby, 30 Denham Avenue, Sunderland, SR6 8HG, Tel: 0191 548 7600, E-Mail: paulbielby@btopenworld.com
- Knights United:** Old Blackburnians, Lammack Road, Blackburn, Lancashire BB1 8LA. Tel: 01254 52153 (Wed) Dave Gaston, 40 Plantation Road, Blackburn, Lancashire BB2 4QH. Tel: 01254 673430, Email: Dave@64squares.freemove.co.uk, website: <http://www.lancashirechess.info/clubs/knightsunited.html>
- Leeds Junior Chess Club:** Alcuin School, 64 Woodland Lane, Leeds LS7 4PD (Sun 17:30 - 19:30) John Hipshon. Tel: 0113 217 6296, Email: jr.hipshon@ntlworld.com, website: www.leedsjuniorchess.org.uk
- Manchester Junior Chess:** *Affiliated to MCF.* Enters U9 & U11 teams in EPSCA County Championships. Runs three Junior Congresses every year. Supports UK Chess Challenge & EPSCA Schools events. Junior Organiser: Julian Clissold, 4 Vale Street, Turton Bottoms, Edgworth, Lancs BL7 0EB. Tel: 01204 852036, Email: j_clissold@btinternet.com
- Maidenhead Junior:** Ridgeway School, Cannon Lane, Maidenhead, Berkshire SL6 3QE (Sat a.m.) Nigel Dennis, Boundary House, 230 Greys Road, Henley-on-Thames, Oxon RG9 1QY. Tel: 01491 576052, Email: nigelwdennis@btinternet.com, Website: www.maidenheadchess.btik.com
- Marden Juniors:** *Founded 2001.* Senior Coach: Clive L Waters, 34 Beaconsfield Street, Blyth NE24 2DP. Tel: 01670 540848, Email: Lbandcw2@btopenworld.com. Grader: Lara Barnes, 34 Beaconsfield Street, Blyth NE24 2DP. Tel: 01670 540848, Email: larabarnes@btinternet.com
- Affiliated Bodies:** North Tyneside Childrens University c/o Penny Rae, North Tyneside Council; Northumberland Junior Chess Association
- Middleton:** Middleton Arena, M24, Mondays at 7pm, Contact: Pete Edhouse, Tel: 0161 643 5501, E-Mail: mjchess@tiscali.co.uk
- Newcastle under Lyme Juniors:** Hassell Community Primary School, Barracks Road, Newcastle under Lyme, Staffs ST5 1LF (Thurs 18:00-19:00 - term time only) For Junior players in the area. Traci Whitfield, 21 Bankfield Grove, Scot Hay, Newcastle, Staffs ST5 6AR. Tel: 01782 623361, Email: whitfielduk@aol.com
- Newmarket Junior:** Scaltback Middle School, Newmarket, Suffolk (Fri 6.00pm -7.30pm) Nick Birch, Yew Tree Cottage, 12 The Street,

Saxon Street, Newmarket, Suffolk CB8 9RU. Tel: 01638 730559, Email: nickb@woodhead-publishing.com

Nottingham: L Morrell, 2 Fairham Close, Ruddington, Notts NG11 6BE. Tel: 0602 844356

Redbridge Chess Academy Seven Kings: Ivor Somers, 53 Rosedene Gardens, Ilford, Essex IG2 6YD. Tel: 020 8550 4214

Renaissance Academy: 5 Clifton Villas, Manningham, Bradford BD8 7BY (Mon 19:00) Charles W Wood, Renaissance Academy, 64 Bolton Hall Road, Bolton Woods, Bradford BD2 1BJ. Tel: 07796 246328, Email: renegade_hotspur@hotmail.com, website: www.renaissanceacademy.org.uk

Richmond: ETNA Community Centre, 13 Rosslyn Road, East Twickenham TW1 2AR (Sat 14:00-17:00) Peter Sowray, 62 Latymer Court, Hammersmith Road, London W6 7JE. Tel: 07720 716336, Email: psowray@aol.com, website: www.rjcc.org.uk

Riviera Junior Chess Club: Affiliated to *Devon County Chess Association*. R V Cross, Flat 13, Windmill Court, Windmill Hill, Brixham, Devon TQ5 9HG. Tel: 01803 400972, 07860 886253, Email: victorcross@compuserve.com

Rotherham: A D Coupe, 81 Hungerhill Road, Kimberworth, Rotherham S61 3NR. Tel: 01709 551532

Royston Checkmates: Mrs Jayne White, 8 Mortlock Street, Melbourn, Royston, Herts SG8 6DB. Email: jayne.white1@ntlworld.com, website: http://homepage.ntlworld.com/k.j.woodhouse/chess.html

Salisbury: J E Millward, 29 Vale View Road, South Newton, Salisbury SP2 0RB. Tel: 01722 743602

Sheffield: Mike Hankinson, 27 Whiteways Close, Sheffield S4 8FN. Tel: 0114 242 2902

Solihull Youth: Bentley Heath School, Widney Close, Bentley Heath, Knowle (Fri) Tony Kneafsey, 179 Station Road, Knowle, Solihull B93 0PT. Tel: 01564 778154

Southampton: Mary Deall, 10 Butterfield Avenue, Southampton SO1 7EE. Tel: 01703 790593

Southend: Temple Sutton School (Wed) Peter Walker, 62 East Street, Southend-on-Sea, Essex SS2 6LH. Tel: 01702 309693, Fax: 01702 315840, 07802 603892 (m), Email: chesscoach@freeuk.com

South Norwood Juniors: West Thornton Community Centre, London Road, Thornton Heath (Thurs 17:45-19:15) Ben Ogunshola, 30 Colbrooke Road, Norbury SW16 5QT. Tel: 020 8764 2789 (h), 020 7093 3500 (w), Email: ogunshola@yahoo.com

South Ridge: N Florence, 9 Grange Close, West Monkseaton, Tyne & Wear NE25 9RL. Tel: 0191 252 6992

St Mary's Junior Chess Academy: St Mary's Social Club, Hallcourt Lane, Cannock WS11. Ray Dolan, 8 Coalway Road, Walsall WS3 2PU. Tel: 07980 101744, Email: dolan_ray@yahoo.co.uk

Tameside Junior Chess Club: *Founded 1998*. St Raphaels School, Huddersfield Road, Stalybridge SK15 3JL (Fri) Steve Mason, 22 Rowanswood Drive, Hyde, Cheshire SK14 3SA. Tel: 0161 351 1305, Email: steve@bucklandharvester.co.uk, website: www.chesskids.co.uk

Thamesdown Junior Chess Club: Commonweal School, The Mall, Old Town, Swindon (Thurs 19:00-20:30 term time) Harry Martin, 2 Clinton Close, Grange Park, Swindon, Wilts SN5 6BP. Tel: 01793 871669

Three Cs: Steve G Rigby, 1 Hall Bank House, Shaw Hall Bank Road, Greenfield, Oldham OL3 7LD. Tel: 01457 872596, Email: head@christchurch-chad.oldham.sch.uk, website: www.btinternet.com/~cccs.chess/

Tony Miles Checkmate Club: Quinborne Community Centre, Ridgacre Road (Sat. am) Richard Dodd, 5 Crosbie Road, Harborne, Birmingham B17 9BG. Tel: 0121 427 1068, Email: richarddodd@ecitb.org.uk

Waterlooville Junior Chess Club: *Founded 1977*. BAE SYSTEMS, Elettra Avenue, Waterlooville PO7 7XS (Fri 16:30-18:30) Chairman: Alan Butler, Email: chairman@wjcc.co.uk; Secretary: Penny Shotton, Email: secretary@wjcc.co.uk, website: www.wjcc.co.uk

Watford Junior: Town & Country Club, Halsey House, Rosslyn Road, Watford (Tues) J Taffell, 16 Cassiobury Park Avenue, Watford WD1 7LB. Tel: 01923 220070, Email: jeremy.taffell@ntlworld.com, website: http://watfordchessclub.org.uk

West London Junior Chess Club: *Founded December 2001*. Chiswick Town Hall, Heathfield Terrace, Chiswick, London W4 (Sat 11:00-13:00) Meri Grigoryan-Lyell. Tel: 020 8742 6622, 07986 088417, Email: mglyell@gmail.com, website: www.westlondonchess.com/juniors

Woking Juniors: Woking Lawn Tennis & Croquet Club, Pine Road, Hook Heath, Woking, Surrey GU22 0DX (Thurs 6:45-7:45pm) Junior Organiser: Frank Roberts. Tel: 01932 345422, Email: chessJun@wtcc.org.uk; Chairman/Secretary: John Thorogood. Email: chess@wtcc.org.uk, website: www.wtcc.org.uk/chess/chess.html

Woodbridge School Chess Club: Woodbridge School, Burkitt Road, Woodbridge, Suffolk IP12 4JH (Wed 4:10-5.30) Adam Hunt. Tel: 01394 615000, Email: ahunt@woodbridge.suffolk.sch.uk, website: www.woodbridgechess.com

JUNIOR CHESS ORGANISATIONS

Basingstoke & District School League: *Founded 1975*

Website: JoeFrench33@msn.com

Chairman: Ian Burrows, Hatch Warren Junior School, Gershwin Road, Brighton League, Basingstoke, RG22 4PG, Tel: 01256 328 352.

Treasurer: Mr J.H. French, 31 Brocas Drive, South View, Basingstoke, RG21 5LS, Tel: 01256 472537, E-Mail: joe french33@msn.com

League Secretary: J H French, 31 Brocas Drive, South View, Basingstoke RG21 5LS. Tel: 01256 472537, Email: joe french33@msn.com

Fixtures Secretary: J H French, 31 Brocas Drive, South View, Basingstoke RG21 5LS. Tel: 01256 472537, Email: joe french33@msn.com

Affiliated Clubs: Hatch Warren Junior School: Head Teacher, Kempshott Junior School – Head Teacher, St Bedes Primary School – Head Teacher, Castle Hill School – Head Teacher

Berkshire Junior Chess Association:

Website: www.bjca.org.uk

Secretary: Nigel Dennis, Boundary House, 230 Greys Road, Henley-on-Thames, Oxon RG9 1QY. Tel: 01491 576052, Email: nigelwdennis@btinternet.com

Briant Poulter Chess League

Website: www.cchess.org.uk/SCCAJ/bp.html

Surrey secondary school league with 16 schools fielding 33 six boards teams across 5 divisions. Any Surrey area school interested in joining should contact Dr Neill Cooper, Wilson's School, Mollison Drive, Wallington, Surrey SM6 9JW. Tel: 020 8773 2931 Ext 162, Email: nsc@wilsonsschool.sutton.sch.uk

Birmingham & District Junior Chess League:

Website: www.brumjuniorchess.co.uk

Secretary: M K Ayers, 42 Dingle Lane, Solihull, West Midlands B91 3NQ. Tel: 0121 704 3753. Membership open to schools in the Greater Birmingham area.

Buckinghamshire Youth Chess Association:

Website: www.byca.supanet.com

Secretary: Carl Iyengar, The Pippins, Chiltern Road, Chesham Bois, Amersham, Buckinghamshire HP6 5PH. Tel: 01494 434439

Coulsdon Chess Fellowship Juniors (CCF Surrey Junior Chess):

Website: www.ccfworld.com

Howard Curtis & Scott Freeman, 84-90 Chipstead Valley Road, Coulsdon, Surrey CR5 3BA. Tel: 020 8645 0302, Fax: 020 8645 0412, Email: chess@ccfworld.com

Devon Junior Chess Association:

Founded 1996.

Chairman: T P T Onions, 12 Copp Path, Dawlish EX7 9SR. Tel: 01626 865309, Email: tim.onions@ukonline.co.uk

Secretary: Andrew Ashenhurst, 22 Ide Lane, Exeter, Devon EX2 8UR. Tel: 01392 214344, Email: a.ashenhurst@eclipse.co.uk

English Counties Girls Chess Federation (ECGCF):

Website: www.ecgcf.org.uk

This organisation, formed in 1998, provides two annual Inter-County team competitions for girls. 'The Grand Cup' tournament for teams of U14 girls, held in the Spring and 'The Whitehead Cup' tournament for teams of U11 girls, usually in November/December each year. The Counties are the real Counties of England, as on their pre-1974 boundaries, not 'Chess' Counties. Qualification is by birth or residence only.

Chairman: Mrs Sue Mazalon, Tanglewood, Chalk Lane, East Horsley, Surrey, KT24 6TH, Tel: 01483 283 271, 07708 882 351, E-Mail: via the new website at www.ecgcf.com or suevm@aol.com

The English Primary Schools Chess Association:

Website: www.epsca.org.uk

Hon Secretary: Nigel Dennis, Boundary House, 230 Greys Road, Henley-on-Thames, Oxon RG9 1QY. Tel: 01491 576052, Email: nigelwdennis@btinternet.com

Essex Junior Chess Association:

Website: www.ejca.co.uk

Secretary: Andy Swestun. Email: andy.swestun@ejca.co.uk

Herts Junior Chess (HSCA):

Website www.hertsjuniorchess.org.uk

Organiser: Chris Cook, 35 Billy Lows Lane, Potters Bar, Herts EN6 1UX. Tel 01707 642027, Email: chris@littleheathchess.co.uk

Kent Junior Chess Association (KJCA): *Founded 1987 to promote junior chess throughout Kent and South-East London.*

Website: www.kjca.org

President and Operations Director: Tony Rao, Tel: 020 8650 0579 Email: kentjrchess.tr@ntlworld.com

Secretary: Janet Bell Tel: 020 8650 0114 Email: janetcbell@yahoo.com

Treasurer: Liz Knight. Tel: 01474 872450, Email: mtwknight@btinternet.com

Tournament Director and Entries Manager: Sue Maguire Tel: 020 8656 6420; Email: sue.maguire@btinternet.com

Teams Director: Tony Rao Tel: 020 8650 0579, Email: kentjrchess.tr@ntlworld.com

Webmaster: Ray Gosden Tel: 07734 648653, Email: rgosden@gmail.com

Membership Secretary: Sue Maguire (as above)

Entries Manager: Sue Maguire (as above)

Publicity Director: Richard Weekes II Tel: 020 8854 8805, Email: greenwich-chessgroup@hotmail.co.uk

Catering Director: Martin Jones Tel: 020 86936009 Email: dippy_jones@hotmail.com

Grader: Richard Haddrell. Tel: 01892 532361, Email: rjh@sccu.ndo.co.uk

IT Director: Kevin Messere Tel: 020 84665300 Email: kmessere@aol.com

Resources Director: Targino Kalid-Filho Tel: 020 87767022 Email: targino@ntlworld.com

School Director: Thierry Huser. Tel: 020 8672 8809, Email: thierry@firoco.co.uk

Coaching Director: Julian Petrick Tel: 01732 451134 Email: dpetrick@btinternet.com

Chief Coach: Chris Ward Email: gmchrisward@btinternet.com Tel: 020 86636074

Coaching Team: GM Chris Ward (Chief Coach), FM Desmond Tan, FM Simon Brown, WFM Sabrina Chevannes, WFM Rosalind Kieran, Laurence Jones.

Secondary Girls' Team Managers: Mohan & Sharmila Subbiah. Tel: 020 8857 3224, Email: mohan@subbiah.freeserve.co.uk

Primary Girls' Team Manager: Tony Rao (as above)

Under 18 Team Manager: Peter Bayliss (as above)

Under 16 Team Manager: Sue Maguire (as above)

Under 14 Team Managers: Veena Gahir. Tel: 020 8679 5175, Email: rsgahir@aol.com; David Stern. Tel: 020 8693 8876, Email: d_stern@btopenworld.com; Melville Rodrigues. Tel: 020 7274 5348, Email: melvillerodrigues@hotmail.com

Under 12 Team Manager: Kandy Reddiar. Tel: 01689 816249, Email: shanthi_reddiar@hotmail.com

Under 11 Team Managers: Veronica Davis. Tel: 020 8860 0321, Email: verowill@jesmond55.wanadoo.co.uk; Targino Kalid. Tel: 020 8776 7022, Email: targino@ntlworld.com

Under 9 Team Managers: Peter Bayliss (as above); Julian Petrick. Tel: 01732 451134, Email: dpetrick@btinternet.com

Transport Manager: vacant

Kent County Chess Association (KCCA) Liaison Officer: Richard Haddrell (as above)

Leeds Junior Chess Association:

Website: www.leedsjuniorchess.org.uk

Stuart Johnson, 97 Meagill Rise, Otley, West Yorkshire LS21 2EH. Tel: 01943 466847, Email: stuartm.johnson@virgin.net,

Midlands Junior Chess League: *Founded 4th June 2005 by Andrew Moore and Ray Dolan.*

National Youth Chess Association: *Founded 1979. Affiliated to the English Chess Federation*

Secretary: Nigel Dennis, Boundary House, 230 Greys Road, Henley-On-Thames, RG9 1QY

Northumbria Junior Chess Association (NJCA): *Established 1995.*

A registered charity (no: 1048112)

Website: www.njca.org.uk

Secretary: Gerry Beldon, 11 Ventnor Gardens, Whitley Bay, North Tyneside. Tel: 0191 2516720, Email: info@njca.org.uk

Renaissance Academy:

Website: www.renaissanceacademy.org.uk

5 Clifton Villas, Manningham. Bradford BD8 7BY (Mon 19:00)
Charles W Wood, Renaissance Academy, 64 Bolton Hall Road, Bolton Woods, Bradford BD2 1BJ. Tel: 07796 246328, Email: renegade_hotspur@hotmail.com

South Devon Primary Schools Chess League: R V Cross, Flat 13, Windmill Court, Windmill Hill, Brixham TQ5 9HG. Tel/Fax: 01803 851404, 07860 886253, Email: victorcross@compuserve.com

Staffordshire Junior Chess:

www.junior.staffordshirechess.org.uk

Suffolk Junior Chess:

President: Adam Hunt, c/o Woodbridge School, Burkitt Road, Woodbridge. Email: ads59@yahoo.com

Surrey Youth Chess:

Part of the Surrey County Chess Association.

Website: www.SurreyYouthChess.org.uk

Manager: Neill Cooper, 104 Westhall Road, Warlingham, Surrey CR6 9HD. Tel: 01883 624051, Email: nsc@cplusc.co.uk

Sussex Junior Chess: *Established 1995*

Website: www.sussexjuniorchess.org

Contact: Clare Salimbeni. Tel: 01444 400067, Email: clare_salimbeni@btinternet.com

Wey Valley Chess - Surrey: *Founded 1976. Member of English Primary Schools Chess Association. Supported by Surrey County Council.* Email: weyvalley@aol.com

Website: www.weyvalleychess.org

Organiser: Mrs Pat Armstrong, 19 Downs Way, Epsom, Surrey KT18 5LU. Tel: 01372 726762

Wiltshire Junior Chess:

Website: www.wiltshirejuniorchess.co.uk

Chairman: Dawn Burroughs, 14 Braemar Close, Lawn, Swindon SN3 1HY. Tel: 01793 616162, Email: dawn.burroughs@talktalk.net

Secretary: Kelvin Garnett, 46 North Meadow Road, Cricklade, Swindon, SN6 6LU, Tel:01793 750125, E-Mail: ka.garnett@tiscali.co.uk

Wilts & West of England Junior Open Congress Secretary: Bev Schofield, 69 The Mall, Old Town, Swindon SN1 4JA. Tel: 01793 487575, Email: bev@schofieldhall.co.uk

Tournament Secretary: Dawn Burroughs (as above)

Worcestershire Junior Chess Academy: *Established 2004.*

Affiliated to Worcestershire Chess Association.

Website: www.wjca.org.uk

Venue: Our Lady Queen of Peace Church Hall, Bransford Road, Worcester

Andrew Moore BA, Worcester Junior Chess Academy, 10 Bransford Road, Worcester, Tel: 07824 394683, E-Mail: info@wjca.org.uk,

Website: www.wjca.org.uk

League Reports can be found at www.wjca.org.uk

One day league format tournament held in March annually at Malvern College, Malvern, Worcestershire. Teams of 6; juniors to be 18 or under on the day of play. Refreshments included in price of tournament. All enquires to:

Tournament Director and Treasurer: Andrew Moore, 10 Bransford Road, Worcester, Tel: 07824 394683, E-Mail: info@wjca.org.uk,

ECF CERTIFICATE OF EXCELLENCE

Visit www.englishchess.org.uk for more details

CORRESPONDENCE CHESS

British Federation for Correspondence Chess (BFCC)

(Previously BPCF) Affiliated to the International Correspondence Chess Federation and to the ECF
Website: www.bfcc-online.org.uk

President: Keith Escott, 43 Orchard Road, Erdington, Birmingham B24 9JB

Secretary: Duncan Chambers, Flat 3, 17 Wenlock Terrace, York YO10 4DU, Email: dc510@york.ac.uk

Treasurer: Colin Kidd, 132 Park Avenue, Bushey, Herts WD23 2BB

International Secretary: Andrew Dearnley, 17 Smithy Hill, Upper Denby, Huddersfield HD8 8UH, Email: andrewdearnley@yahoo.co.uk

Editor, Information Circular: Steve Williams, 18a Fingringhoe Road, Old Heath, Colchester CO2 8DZ

Life Vice-Presidents: D W Anderton OBE, Dr J A Barber, A Bisby, M J Blake, J G Brookes, Dr I Brooks, J D Bourne, R J Braunton, R Brownsord, D M Bryson, D Chambers, C R Chandler, P H Clarke, P Coleman, N J Cron, P B Dodson, T Dootson, L Eastoe, D Gallimore, K Eansworth, P C Gibbs, C S Grant, P F Habershon, R V M Hall, D R Harris, M H Hawley, A S Hollis, D C Jarrett, M W Johnson, M Jones, Y P Keffler, R J Kermeen, DA Kilgour, PR Markland, S J McGavigan, Dr G Meaden, P J Millican, J B Mitchell, G S Monger, P S Morton, A J Muir, M C Peltz, Dr J Penrose, P S Phillips, C R Pope, N E Povah, M Prizant, A J C Rawlings, K B Richardson, J Rushton, R J M Selfe, A Slinger, M B Squires, J I Suto, R B Talmadge, J B Taylor, J Toothill, J T Walker MBE, K Wardman, Dr J Wharam, T J Wheeler, B Whitby, Dr S M Williams, M W Wills, J C Wood, D G Woodruff

Member Organizations:

British Correspondence Chess Association (BCCA): S J Grayland, 61 Swanswell Road, Solihull B92 7ET. Website: www.bcca.info

British Correspondence Chess Society (BCCS): A Risdon, 3 Badgers Close, St Johns, Woking GU21 3JF

National Correspondence Chess Club (NCCC): Bob Oliver, The Gower House, White Horse Road, Kedington, Suffolk CB9 7NL

Social Correspondence Chess Association (SCCA): Keith Franks, 13 Speedwell Close, Whiddon Valley, Barnstaple EX32 7PY

Braille Chess Association, Clergy Correspondence Chess Club, Old Bradfordians, SchemingMind.com

Membership of the Federation is open to those associations, societies, clubs, etc, which organise correspondence chess. The fee is based upon the number of active correspondence players represented, as follows:

Up to 50 members:	£10.00
51 to 100 members:	£25.00
101 to 250 members:	£40.00
251 to 500 members:	£60.00

over 500 members: £70.00

Individuals may subscribe as Vice-Presidents of the Federation at an annual fee of £11.00. This entitles them to attend and speak at all meetings of the Executive Committee and to vote at the AGM. Vice-Presidents receive copies of all minutes and circulars including the BFCC 'Information Circular' issued four times a year with detailed news of all national and international correspondence chess and many games.

Full details are available from the Secretary. The Federation organises championship tournaments as follows for players resident in the British Isles (except the Irish Republic). Entries with entry fee payable to BFCC should be sent to the appropriate Tournament Director by 30 September. Play commences 15 October.

The British Correspondence Chess Championship

starts every year and is run in all-play-all sections on three levels: Reserve Sections - prizes £10 and £5; Candidates Sections - prizes £20 and £10; Championship - prizes £200, £125 and £75. The entry fee is £12 at each level.

Membership of the Federation or one of its organisations is a condition of entry. Tournament Director: Phillip Beckett, Brough House, Church Laneham, Retford, Nottinghamshire DN22 0NQ

The British Ladies Correspondence Chess

Championship is organised annually for lady players in all-play-all sections on two levels. Candidates, prizes £20 and £10; Championship, prizes £30 and £15. Entry fee £7.

There are no membership qualifications. Tournament Director: K L Escott, 43 Orchard Road, Erdington, Birmingham B24 9JB

Veteran's Championship (over 60s): Tournament Director: Peter Gibbs, 11 Salisbury Road, Burbage, Hinckley, Leics LE10 2AR



The British Correspondence Chess Team Championship is organised annually with teams nominated by the British Correspondence Chess League. Tournament Director: K L Escott (as above)

The British Correspondence Chess Association (BCCA)

Founded in 1906, the BCCA is the oldest surviving CC organisation in the world
Website: www.bcca.info

President: JMV Rashleigh, Longeaves, Norton Lindsey, Warwick, CV35 8JL. Email: jonathan.rashleigh@virgin.net

Secretary: Stan Grayland, 61 Swanswell Road, Solihull, B92 7ET. Email: s.grayland@sky.com

In an atmosphere that is both competitive and friendly, the BCCA provides extremely well organised and entertaining chess that has something to offer to every chess player. Fourteen different tournaments and competitions ensure an unmatched variety of chess from which to choose, including the BCCA Annual Championship, Handicap, Gambits, Thematic, Endgame tourney and much more. Playing Correspondence chess (CC) is an opportunity for over-the-board players to sharpen their analysis skills and deepen their opening knowledge. Many of our members combine CC with over-the-board play finding that the two are complementary in every way.

Award winning Magazine! The BCCA magazine *Correspondence Chess* has been issued since 1949 and was voted ECF Magazine of the Year 2008! Packed with articles, tips and puzzles as well as providing up to date BCCA news and results, the magazine/yearbook is issued free to members quarterly.

Cost: All this for only £10 a year with each tournament around £2 each.

CC in the modern world: The BCCA has an unrivalled wealth of experience in providing traditional postal chess which many of our members continue to enjoy. However, the BCCA has not stood still and embraces modern technology offering email and internet-based correspondence chess on a specially designed chess webserver in co-operation with the International Correspondence Chess Federation. Whether you want relaxed slow play or razor-sharp competitive chess, the BCCA is for you. Correspondence chess is unique and many members form lifelong friendships through letters or notes attached to their moves. For more information, contact Stan Grayland (address above).



National Correspondence Chess Club (NATCOR)

Founded in 1932 by Tom Morris & originally named the Forest & District CC Club

Website: www.natcor.org.uk

Patron of NATCOR: Keith Richardson GM

Chairman: Craig Douglas

Secretary: Bob Oliver, The Gower House, White Horse Road, Kedington, Suffolk CB9 7NL. Email: oliver815@btinternet.com

Treasurer: Stan Warren, 14 Redacre Road, Sutton Coldfield, West Midlands B73 5DX. Email: stanwarren@blueyonder.co.uk

Editor of EN-Passant (Natcor's Magazine): Chris Dowell, 19 Field Top, Bailiffe Bridge, Brighouse, West Yorks HD6 4EQ. Email: chris-dowell@supanet.com

Editor of the Mailers Oracle (Natcor's second Magazine): Brian Goodwin, 703 Pollokshaws Road, Glasgow G41 2AA. Email: BrianGoodwin@btinternet.com

Natcor runs tournaments to suit all tastes: It also caters for Email play as well as Postal Play.

Some chess players have a desire to improve their game while others play purely for the enjoyment and marvel at the intricacy of the game.

The correspondence side of Natcor also offers the opportunity to exchange views and comments with like-minded people.

Natcor is open to all, from beginners to Grandmasters and yes; we even have one of those.

Natcor offers the opportunity to enjoy playing chess from the comfort of your own home, spending as much or as little time on the moves as you wish.

How much does it cost?

Truly great value for money at £13.00 per year and only £7.00 if you are over 65 or under 18.

Entry to all competitions is FREE to members.

'En Passant' is FREE to all members.

Score cards are supplied FREE to all members.

Copies of rules are supplied FREE to all members.

A small price to pay to be a member of a well-run, and happy club

Natcor is a friendly club:

An outstanding feature of The National Correspondence Chess Club is the friendliness which exists between our members. This happy relationship is largely brought about by the notes which pass between members during play.

A monthly journal:

Natcor boasts a monthly magazine called 'En Passant': this provides up-to-date news on tournaments, articles, members' letters, a games section and book reviews.

NATCOR does have two magazines - unique in correspondence chess - and has had two since **1965**.

The MAILERS ORACLE With its illustrations, articles cartoons and quizzes is the club's social magazine. It is an independent monthly publication, with annual fees due in September. The only criteria for membership of the Oracle is that you must be a member of Natcor.

For details of this and everything you would like to know about NATCOR visit our Website: www.natcor.org.uk.

Social Correspondence Chess Association

Founded 1940. Affiliated to the British Federation of Correspondence Chess

Website: www.scca.org.uk

Secretary: Keith Franks, 13 Speedwell Close, Whiddon Valley, Barnstaple EX32 7PY

International postal, web server and email chess

All BFCC Vice-Presidents and all members of BFCC's member organisations are eligible to play internationally in tournaments for players of all abilities organized by ICCF. Full details can be found from the BFCC website, or by contacting the International Secretary (address above).

International Correspondence Arbiters (13)

England (9)		Scotland (4)	
Brooks, Dr Ian	Hanison, Bernard	Borwell, Alan P	MacGregor, Colin A
Chambers, Duncan	March, Dennis	Livie, George W G	Sneddon, Iain
Crapper, Trevor	Pheby, Ian		
Gallimore, Derek	Rawlings, Alan		
	Wharrier, Jo		

Titled English, Scottish, Welsh & Irish Correspondence Players

Grandmasters (20)					
England (15)			Povah, Nigel	Scotland (3)	Lady Grandmaster (2)
Barnsley, Anthony R	Clarke, Peter	Johnson, Maurice	Prizant, Michael	Bryson, Douglas	Barber, Dr Jill
Brookes, John	Coleman, Peter	Markland, Peter	Pugh, John	Kilgour, David	Jones, Mary
Brooks, Dr Ian	Hall, Richard V M	Millican, Peter	Richardson, Keith	Muir, Andrew	
	Hollis, Adrian	Penrose, Jonathan			

Senior International Masters (35)					
England (25)			Scotland (4)	Ireland (6)	
Anderson, John	Conroy, Mike	Pheby, Ian M	Valerio, Giuseppe	Giulian, Philip	Nightingale, Darrell
Asquith, Dr Jerry	Davies, Gordon H	Read, Michael	Verney, Dr Kevern	McNab, Colin	O'Duill, Antoin
Bowyer, Ken	Footner, John	Rhodes, John D	Vivante-Sowter, John		Taylor, W Desmond
Burne, Nigel	Frostick, Clive	Rich, Charles			
Carleton, John	Kitson, Keith	Snape, Ian L			
Chandler, Clifford	Mukherjee, Ajoy	Tait, Jonathan A	Craig, T J	Harding, Timothy D	
	Nicholson, Mike	Thomas, Trevor	Finnie, Douglas S	Gibney, Dr Eugene J	
	Pegg, Russell	Timson, Paul F		Ludgate, Alan T	

International Masters (37)					
England (25)			Suto, Janos I <th>Livie, George W G</th> <th>Wales (1)</th>	Livie, George W G	Wales (1)
Adams, John	Ebbett, David		Thompson, Ian	McAlpine, Kenneth	Lamford, Paul
Anderton, David W	Fraser, Fred J L		Toothill, John	Pyrich, George D	
Boyd, Frank	Harman, Ken	Shephard, Chris	Williams, Christopher C	Sprott, George R	Ireland (1)
Brigden, Michael	Horton, Michael	Shaw, Sidney	Wills, Mike	Thomson, Thomas	Salter, David
Brockbank, Henry		Smith, Peter		Watson, Joe	
Chambers, Duncan	Lumley, W F			Wickens, Tim S	International Lady Masters (1)
Corfield, Julian	Lynn, Liam	Sowden, Edward			Clarke, Peggy
Donnelly, Dr Mike	Maduekwe, Chiedu	Sowray, Peter J	Beecham, C Richard		
			Borwell, Alan Peter		

County and District Correspondence Chess Championship 2007/8

Division 1 (Ward-Higgs)		
1	Yorkshire	16½
2	Sussex 1	15½
3	Essex 1	15
4 =	Warwickshire	13
4 =	Northumberland	13
6	Hampshire	12
7	Lancashire	9½
8	Nottinghamshire	9
9	Kent	8½
10	Surrey 1	7
11	Hertfordshire	7½
12	Middlesex	6

Division 2 (Sinclair)		
1	Staffordshire	14½
2	Greater Manchester	13½
3	Essex 2	10½
4	Warwickshire 2	9½
5	Worcestershire 1	7

Division 3A (Butler Thomas)		
1	Bedfordshire	7½
2	Somerset	6½
3	Dorset A	6
4	Essex 3A	5½
5	Surrey	5
6 =	Cumbria A	3½
6 =	Suffolk	3½
8	Leicestershire A *	2½

Division 3B (Brown Pond)		
1	Essex 3B	9
2	Leicestershire B *	7½
3	Sussex 2	6½
4	Cumbria B	6
5	Berkshire	4
6	Warwickshire 3	2½
7	Worcestershire 2	2½
8	Dorset B	2

* Minor Counties Winner

Winners of Correspondence Championships

British Correspondence Chess Championship

1921	Rev. F. E. Hammond	1949	H Israel & F Parr	1977	P H Clarke
1922	J. H. Blake	1950	F Parr	1978	C C W Shephard
1923	W. A. Hooper	1951	R W Bonham & E Brown	1979	S D Cunliffe, C C W Shepherd & A M Stewart
1924	W. H. Gunston	1952	A Hallmark	1980	A M Stewart
1925	Thorold Gosset	1953	H G Rhodes	1981	C Woodford
1926	Dr. R. C. Macdonald	1954	J A Fuller	1982	C R Chandler
1927	Dr. R. C. Macdonald	1955	J A Fuller	1983	D Bryson
1928	W. H. Gunston	1956	F Parr	1984	D Bryson
1929	J. E. West	1957	S C Davey	1985	D Bryson & C Williams
1930	Dr. R. C. Macdonald	1958	P J Oakley	1986	C Woodford
1931	W. H. Whicher	1959	S Milan	1987	C R Chandler M H Hawley & A T Ludgate
1932	T. H. Tylor	1960	B Cafferty	1988	K J Bowyer, A T Ludgate & J D Thorn
1933	T. H. Tylor	1961	Dr C S Hunter & S C Davey	1989	C R Chandler & M P F Singleton
1934	T. H. Tylor	1962	S Milan	1990	P J Millican
1935	G. S. A. Wheatcroft	1963	S Milan	1991	A M Stewart

1936	W. L. Roche	1964	P B Dodson	1992	M Johnson & M P F Singleton
1937	W.L. Roche	1965	S Milan	1993	G Valerio & K J Verney
1938	Unknown	1966	A S Hollis & S Milan	1994-5	K J Verney & A Barnsley
1939	Unknown	1967	A S Hollis	1995-7	R V M Hall
1940	W. L. Roche	1968	J Timperley	1997-9	C Rich
1941	J Wolstenholme	1969	S Milan	1999-01	S Tatlow
1942	W R Morry	1970	S Hopewell	2001-03	P A G Dargan & S S Shaw
1943	R W Bonham	1971	A S Hollis	2003-4	K Kitson
1944	D V Hooper	1972	F Boyd	2004-5	M Micklethwaite
1945	B H Wood	1973	M A Walker	2005-6	K Kitson & O Lightowlers
1946	G Wood	1974	A M Stewart	2006-7	W F Lumley & H D Williamson
1947	R W Bonham & J Cairncross	1975	G H Davies & D Ebbett	2007-8	O Lightowlers, F Bush & S S Shaw
1948	F Parr & G Wood	1976	J K Footner	2008-9	R J Wakefield

British Ladies' Correspondence Chess Championship

1976	Mrs J Rogers	1987	Mrs D M Cooper	1998	Mrs L Barnes
1977	Mrs S Long	1988	Mrs D M Cooper	1999	Mrs L Barnes
1978	Mrs J Rogers	1989	Mrs D M Cooper	2000	Mrs L Barnes
1979	Miss C Hadgkiss	1990	Dr J A Barber	2001	Mrs L Barnes
1980	Miss C E Whitehead	1991	Dr J A Barber	2002	Ms V Craven
1981	Mrs T Binns & Mrs H Brunker	1992	Ms V Craven	2003	Ms V Craven
1982	Mrs M Rowlands	1993	Ms V Craven	2004	Ms V Craven
1983	Mrs M E Jones	1994	Miss N Regan	2005	Ms S Sweet
1984	Mrs D Helbig	1995	Mrs M E Jones	2006	Ms V Craven
1985	Mrs E Hartford	1996	Mrs M E Jones	2007	Ms S Howell
1986	Mrs D Helbig	1997	Mrs M E Jones	2008	Ms V Craven, Ms S Howell
				2009	Ms S Howell

British Junior Correspondence Chess Championship

1967	A Hurdle & P McDermott	1978	J Day & C Rice	1989	J P McKenna & P Webster
1968	P F Timson	1979	D McGill	1990	K Townsend
				1991	M Arnold
				1992	Samantha Milligan
1969	M A Walker	1980	M Johnstone & E Teichmann	1993-4	P Belleville
1970	N Graham & M A Walker	1981	R Parker & M Read	1995	O Lightowlers
				1996	A Leech
1971	P Giulian	1982	M Johnstone & M Read	1997	T Chamberlain & S Jones
1972	C C W Shepherd	1983	A Tinkel	1998	A Hughes
1973	P Corliatti	1984	E Whipp	1999	No contest
1974	R Musson	1985	N A Down & E Whipp	British Junior Email Correspondence Chess Championship	
1975	G Lawrence	1986	N A Down	2002	Chon Lee
1976	E Gibney	1987	G W Lane & P Webster		
1977	D Jackson	1988	J W Clarke		

British Veterans Correspondence Chess Championship

1999	S Shaw
2000	A J A Evans and P C Gibbs
2001	E Sowden
2002	T J Taylor
2003	T J Taylor
2004	M E Davis
2005	T J Taylor
2006	T J Taylor

British Correspondence Chess Team Championship

1968	Nottingham Mechanics	1982	Streatham & Brixton	1995	Inland Revenue
1969	Nottingham Mechanics	1983	Streatham & Brixton	1996	Peckham Postal Chess Club
1970	Sutton Coldfield	1984	Inland Revenue	1997	Ilford
1971	Nottingham Mechanics	1985	Inland Revenue	1998	Camden
1972	Bradford	1986	Streatham & Brixton	1999	Square Bashers
1973	Dragons	1987	Streatham & Brixton	2000	Atticus
1974	Dragons	1988	Streatham & Brixton	2001	Square Bashers
1975	Cambridge	1989	Sutton Coldfield	2002	SCCA
1976	BCCS	1990	The Knights of the Square Table	2003	Camden
1977	Sutton Coldfield	1991	The Knights of the Square Table	2004	Sheffield
1978	Inland Revenue	1992	The Knights of the Square Table	2005	Square Bashers
1979	Streatham & Brixton	1993	The Knights of the Square Table	2006	Square Bashers
1980	Sutton Coldfield	1982	Streatham & Brixton	2007	BCCA A
1981	Streatham & Brixton	1994	The Knights of the Square Table	2008	Square Bashers

BFCC Open Championship

F1	D Graham	F7	M Micklethwaite
F2	W F Lumley	F8	M R Saunders
F3	K J Verney	F9	F P Foldvary
F4	D Curnow	F10	K Kitson
F5	C Frostick	F11	S C Ledger
F6	R Savory	F12	M H Micklethwaite

BFCC Club Championship

1990	PCC	1997	BCCA
1991	Ipswich	1998	BCCA
1992	BCCS	1999	BCCS
1993	BCCS	2000	BCCS
1994	BCCS	2001	BCCA
1995	BCCS	2002	BCCS
1996	SCCA	2003	BCCS
		2004	Old Bradfordians

CHESS PROBLEM NEWS

by John Rice

Winton Capital British Chess Solving Championship 2007-8

One of these days a new solver will emerge to claim the British solving title. But this didn't happen in February 2008, when the leading contestants were all familiar names. Despite a zero-score on one of the selfmates, it was GM **Jonathan Mestel** who emerged as champion, just ahead of GM **John Nunn**, FM **Michael McDowell** and IM **Colin McNab**. The event, hosted by GM **Graham Lee**, was held in the ideally quiet Barraclough Hall at Oakham School, and was directed by **Brian Stephenson**, who on this occasion had selected a tough set of problems and studies, to ensure an appropriate separation of top solvers' scores. The fact that the champion dropped 8½ points out of 60 suggested that his plan had worked well. One other solver, however, showed everyone else how to cope. This was GM Piotr Murdzia from Poland, competing in the open event that ran alongside the British Championship and using the same material. His score of 59 out of 60, and the cheque that went with it, made his journey worthwhile, even though he was ineligible for the champion's trophy.

Readers of this Yearbook who would like to learn more about the British Chess Solving Championship, generously sponsored for many years now by Winton Capital Management, are directed to Brian Stephenson's website (www.bstephen.me.uk), which carries details of previous championships, along with many of the problems and studies that have been set over the years. Anyone wishing to take part in future championships should not only visit this site but also look out for the starter problem for next year's event, which will appear in the press and chess magazines during June and July. And if it turns out that you are the new solver referred to above, you might be selected to represent Great Britain in the World Solving Championship (see below).

World Chess Solving Championship, Jūrmala (Latvia), September 2008

The British team of IM **Colin McNab**, GM **Jonathan Mestel** and GM **John Nunn**, with FM **Michael McDowell** as reserve, travelled to Latvia with high hopes of a fourth consecutive win in this event. No country had ever taken the gold medal four times in a row, and history suggested that it would not happen this year either. Annoyingly, history has a habit of being right. Over the years the standard of solving at World Championship level has risen to impressive heights, and the challenge was a considerable one. On this occasion the strength of other solving teams meant that Great Britain slipped to 5th place, behind Russia, Germany, Poland and Serbia. 24 countries participated in all, which implies that in fact 5th place was an extremely creditable result.

It was the final round (selfmates) that did the damage. In second position behind Germany after the first day's solving, the British team matched Germany's perfect score in rounds 4 and 5, but scored only 19 on the selfmates where the Germans notched up 28. In the end they too had to make do with the silver medal, because the Russians, with the same score, had taken less time. It will be interesting to see how many teams and how many of the world's top solvers will be able to make the journey to the 2009 World Chess Solving Championship, which is to be held in Rio de Janeiro in August, alongside the annual meeting of the FIDE Permanent Commission for Chess Composition.

International Solving Championship, January 2008

You can leave your passport behind when you participate in the ISC, which is held simultaneously throughout the world on a Sunday in late January. All you have to do is to get yourself to the national centre, which on this occasion was in Sheffield. FM **Michael McDowell** had a good day, scoring 50 out of 55 and coming 6th overall, a hugely impressive result in an event in which most of the top solvers take part. Four of the five solvers ahead of him were Grandmasters.

World Chess Composition Tournament, 2007-08

The results of this event were announced just before the annual World Congress in Latvia (August – September). On previous occasions Great Britain's placing in the final list has generally been between 9th and 12th. This time, however, we slipped to 15th, with only 5 out of our 18 entered problems scoring points. Disappointment at this result was tempered only slightly by the fact that all three British selfmates (a field in which British composers do not normally figure prominently) made it into the award. According to the rules, however, only two of them scored points. Britain's highest-scoring entry was the following problem, in which White plays and mates in 2 moves against any black defence. The point of the problem lies in the fact that there are five "tries", which are moves that almost solve but fail to only one black defence, known as the refutation.

All the refutations are made by the black rook playing from a1. Each of the threats introduced by White's tries reappears after the key in response to one of the defences by the black knight f5 which is unpinned by White's correct first move, the key.

John Rice

9th place, 8th WCCT Section A, 2007-08

White to play and mate in 2

Tries:

- 1.Nd4? (threat 2.Re2) but 1...Re1!
- 1.g4? (threat 2.Ng3) but 1...Rg1!
- 1.Bd4? (threat 2.d3) but 1...Rd1!
- 1.Bxf6? (threat 2.Nc3) but 1...Rc1!
- 1.d7? (threat 2.Nd6) but 1...Ra6!

Key 1.Qh5! (threat 2.Qf3)

- 1...Nh4,Nh6,Nxe7 2.Re2
- 1...Nxc3 2.Nxc3
- 1...Ne3 2.d3
- 1...Nd4 2.Nc3
- 1...Nxd6+ 2.Nxd6
- 1...Nxe5 2.Rxe6



A problem by IM **Christopher Jones** scored points in the section for *helpmates*. These are problems in which Black, playing first, helps White to give mate. In each solution of Christopher's example the white mating unit plays to a square just vacated by a black piece which is unable to prevent the mate by recapture because of self-pin.

Christopher Jones

24th place, 8th WCCT Section E, 2007-08

Black plays and helps White to mate in 3 moves
2 solutions

(Black moves are shown first in these solutions)

- 1.Nf4 Rf1 2.Qd3 Bxc6+ 3.Nd5 Rf4; and
- 1.Nf3 Bh5 2.Be5 Rxc4+ 3.Nd4 Bf3.

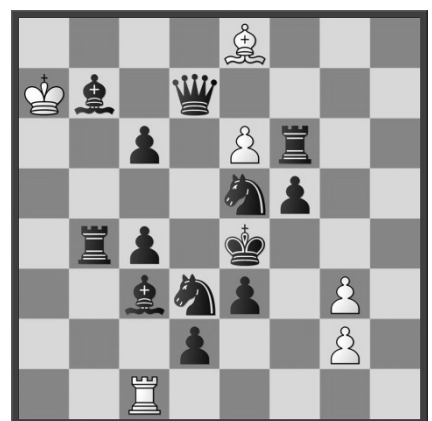

British Chess Problem Society

The Problemist, one of the two bi-monthly magazines of the British Chess Problem Society, was the English Chess Federation's "Magazine of the Year" for 2006. Edited by IM **John Rice**, the magazine contains sections from some dozen contributors, each dealing with a particular aspect of chess composition. The magazine, regularly running to 48 pages, contains composing and solving tourneys for the Society's members. A Supplement, aimed principally at less experienced problem enthusiasts and also edited by John Rice, comes out at the same time. As well as receiving the magazines, British Chess Problem Society members can attend monthly meetings held in London from September to May, and UK residents may borrow books by post or in person from the Society's extensive library. There is also an annual Residential Weekend held outside the London area around Easter. Membership costs £20 per annum (half-price for under-21s). Enquiries should be addressed to the Assistant Hon. Treasurer, **Sally Lewis**, 16 Cranford Close, Woodmancote, Cheltenham, GL52 9QA. A specimen copy of *The Problemist* and of the Supplement will be sent on request. You can also find out more by visiting the British Chess Problem Society's website (www.theproblemist.org).

The Hon. Secretary of the BCPS, and also currently its President, is IM **Christopher Jones**, 11 Severn Grange, Ison Hill Road, Bristol BS10 7QA. Christopher is the country's most recent recipient of the International Master title. Great Britain now has 6 living holders of the IM title for composition (Barry Barnes, Christopher Jones, Michael Lipton, Robin Matthews, John Rice and Colin Sydenham), 2 FIDE Masters (Christopher Reeves and Don Smedley) and one Honorary Master (Sir Jeremy Morse). In the field of solving there are 3 British International Grandmasters (Graham Lee, Jonathan Mestel and John Nunn), 2 International Masters (David Friedgood and Colin McNab) and one FIDE Master (Michael McDowell).

The Society's Residential Weekend in 2008 was held in the attractive seaside town of Torquay. As usual there was a varied programme of lectures, solving and composing contests, as well as time for discussion and for sightseeing. One of the most popular contests was set by **Paul Valois**, a long-standing and much valued member of the Society who spends a good deal of time in public libraries searching through old newspapers and magazines in the hope of finding interesting chess problems and studies from the past. Shortly before this gathering he had unearthed, from the *Bristol Times and Mirror*, a twomover from 1928 composed by a well-known Romanian problemist, J.A.Schiffmann. On checking the position on his computer, Paul had found that the problem was cooked (this is the problemists' term used to signify that a composition has more than just the intended solution or solutions). Paul thought the composers assembled at Torquay might be able to find a way of correcting Schiffmann's work, and his optimism proved justified. Half-a-dozen different possibilities were offered, of which the following diagram shows the most ingenious. As in most problems, the point lies in Black's various attempts to defend against White's threat, and what White plays in reply. In the first two variations given in the solution beneath the diagram, Black's rook f6 and bishop h7 close each other's line of control as they unpin the black bishop e5 in anticipation of the mating move 2.Nc7. These closures allow the white rook c4 to open a checkmate line from the Q, the white rook's arrival square being determined by the need to shut out the black piece whose line of control has *not* been closed. The same white rook plays to three further squares in the other variations.

Christopher Reeves
(after J.A.Schiffmann, *Bristol Times and Mirror* 1928)

White to play and mate in 2

Key: 1.Nd5 (threat 2.Nxc7)
1...Rf5 2.Rf4
1...Bf5 2.Re4
1...c5 2.Rb4
1...a4 2.Rc5
1...Ka6 2.Rc6

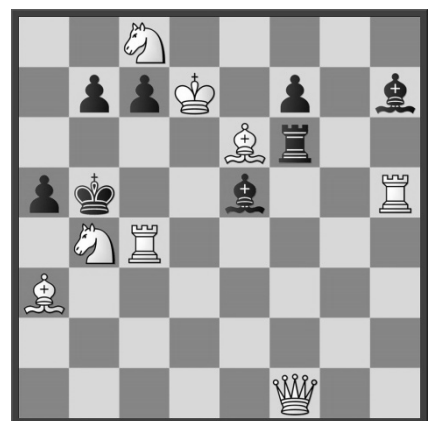

Problem Observer

This is the name of a magazine edited by John Ling, one-time chess problem contributor to the Sunday newspaper *The Observer*. It has been in existence for several decades and provides bi-monthly fare to its devoted subscribers. The following intriguing-looking diagram shows a problem by a long-standing contributor which recently won first prize in an annual tourney. The problem has two parts, with two solutions in each. Part (a) is a helpmate (see above), and part (b) a helpstalemate. In each case Black starts and co-operates with White to achieve the goal.

Ken Cameron
1st prize, *Problem Observer* 2007

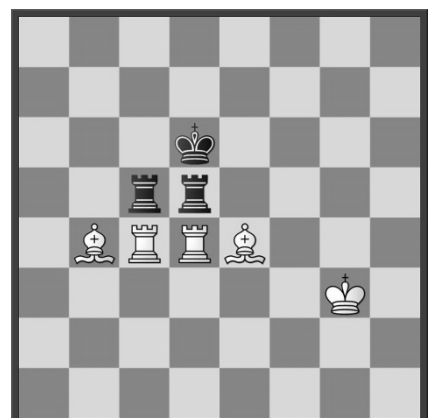

- (a) Helpmate in 2: 2 solutions
 (b) Helpstalemate in 2: 2 solutions

Solutions:

- (a) 1.Kc7 Bxc5 2.Rd8 Ba7; and 1.Kd7 Bxd5 2.Rc8 Bf7.
 (b) 1.Ke5 Bxc5 2.Rd6 Rxd6; and 1.Ke6 Rxc5 2.Rf5 Rxf5.

The annual subscription to Problem Observer is £2.34 (UK only) for 6 issues. Send to John Ling, 41 Tiverton Road, Loughborough LE11 2RU.

CONSTITUENT UNITS OF THE ECF

EAST ANGLIAN CHESS UNION

Founded 1983. A Constituent Unit of the ECF

Website: www.eacu.org.uk

Chairman: J S Shaw, 107 Camberton Road, Leighton Buzzard, Beds LU7 2UW. Tel: 01525 632919, Email: john.s.shaw@ntlworld.com

Vice-Chairman: M Misson, Orchard House, Houghton Road, St Ives, Huntingdon PE17 4RN. Tel: 01480 354814, Email: margives@yahoo.com

Secretary & Treasurer: R Freeman, 44 Kelling Way, Broughton, Milton Keynes MK10 9NW. Tel: 01908 234014, Email: richard@fcasolutions.co.uk

County Tournament Organiser: P Ribbands, Foxhill, Hinton Way, Great Shelford, Cambs CB2 5AN. Tel: 01223 842197

Individual Tournament Organiser: R Freeman (as above)

Grading Secretary: P Ribbands (as above)

ECF Delegate: J Wickham, Woodlea, 55 Shakespeare Way, Taverham, Norwich NR8 6SL. Tel: 01603 861140, Email: j.r.wickham@btinternet.com

EACU Chief Arbiter: A Elwin, 3 Lilac Close, Newton Longville, Bucks MK17 0DQ. Tel: 01908 644355, Email: adrian_elwin@hotmail.com

Club Championship Organiser: P Ribbands (as above)

Grand Prix Organiser: M Misson (as above)

Junior Representative: A Elwin (as above)

Club Championship Organiser: P Ribbands (as above)

THE LONDON CHESS LEAGUE

Founded 1886. A Founder Member of BCF & Constituent Unit of ECF

Website: www.londonchess.com

President: Ian Hunnable

Hon Secretary: Brian Smith, Tel: 020 8891 1739, Email: secretary@londonchess.com

Hon Treasurer: Andy Heard

Fixtures Secretary: Vic Rumsey

Committee Members: Bill Linton, Larry Marden, Tim Pelling, Steven Walsh, John White

Auditor: Alan E Hanreck

Affiliated Clubs:

Listed under Essex: Cavendish, Ilford, Wanstead & Woodford

Listed under Kent: Beckenham & Charlton, Lewisham

Listed under Middx: Albany, Athenaeum, Hammersmith, Kings Head, Metropolitan, West London, Willesden & Brent

Listed under Surrey: Battersea, Morley College, Richmond, Streatham, Wimbledon

Not listed elsewhere: DHSS, Drunken Knights, Dulwich, East Ham, GLCC, Hackney, London Deaf, Mushrooms, Woodbridge, Wood Green

THE MANCHESTER CHESS FEDERATION

(Formerly the Manchester and District Chess Association, founded 1890 and the Greater Manchester County Chess Association)

A Constituent Unit of the ECF, MCF runs a league and county teams.

Website: www.manchesterschessfederation.co.uk

President: Matthew Pollard, 9 Firwood Court, Ellesmere Road, Eccles, Manchester M30 9HP. Email: mbpollard@aol.com

General Secretary: Peter Kobryn, 156A Bradford Street, The Haugh, Bolton, Lancashire BL2 1JS
 Email: pete.kobryn@btinternet.com

Fixtures Secretary: Jill Barber Email: jill@arthog.freeserve.co.uk

Congress Secretary: Mick Norris Email: mick@pcfp.co.uk

Treasurer: Jim Guest, Ollerton House, Chelford Road, Ollerton, Knutsford, Cheshire

Open Team Captain: Dave Pardoe. Email: pardoed@ntlworld.com

U150 Captain: Jon Lonsdale. Email: jon@jionsdale.net

ECF Representative: Mohammed Amin Email:

mohammed.amin@btinternet.com

Grader: Rod Middleton Email: roderickmiddleton@yahoo.co.uk

Affiliated Clubs and Secretaries:-

Altrincham & Hale: The Navigation Hotel, 122 Manchester Road, Altrincham WA14 4PY (Thurs 7.30-10.30pm) Tom Tomkins, 260 Washway Road, Sale, Cheshire M33 4RZ. Email: altrinchamchess@yahoo.com

Bolton: YMCA, Deansgate, Bolton (Match Night - Thurs 7.30-10.40pm, Club Night Monday 7.30-10.00pm) Graham Ash, 6 Ravens Holly, Bolton BL1 5TN. Tel: 01204 841516 Junior coaching – Monday 7.30-8.30pm please contact Harry Lamb/Julian Clissold – www.boltonchessclub.btik.com

Bury: (Mon/Tues) John Grindrod, 4 Blackley Close, Unsworth, Bury. Tel: 0161 280 5102, Email: john.grindrod1@ntlworld.com, website: www.burychessclub.co.uk (Match Night Tuesday 7.30-10.45, Club Night Monday, Tuesday 7.30-10.45 Bury Sports Club, Radcliffe Road Bury BL9 9JX)

Chorlton: St Johns Social Club, Chequers Road, off High Lane, Chorlton (Tues 7.30-10.45pm) John E. Horner, 29 Lime Road, Stretford, Manchester M32 8HX. Tel: 0161 280 5102

Denton: Guide Bridge Conservative Club, 225 Stockport Road, Ashton-under-Lyne OL7 0NT 0161 3304362 John Wood Email: john.wood293@ntlworld.com (Weds 7.30pm)

Didsbury: Northern Lawn Tennis Club, Palatine Road, West Didsbury, Manchester M20 3YA Website: www.thenorthern.co.uk/contact/directions (Wed) Jill Barber. Email: jill@arthog.freeserve.co.uk

Eccles: Monton Bowling Club, Hawthorne Avenue, Monton, Eccles (Wed 7.30-10.30pm) Des J Perryman, 18 Rutland Road, Eccles M30 9FA. Tel: 0161 788 9240

Great Lever: The Ukrainian Club, 99 Castle Street, Bolton BL2 1JP 01204 526038 (Tues 7.30pm) Tony Wilkinson, 77 Tong Road, Little Lever, Bolton BL3 1QG (01204 417184) Email: wilkinsonadb@netscape.net Website: www.greatleverchess.co.uk

Heywood: Hopwood Unionist Club, Manchester Road, Heywood (Tues 7.30-11.00pm) Bill O'Rourke, 101 Queens Park Road, Heywood, Lancashire OL10 4JR Tel: 01706 627874

Oldham: The Blue Club, Victoria Street, Chadderton (Mon 7.30-11.00pm) Mike J Abbott, 9 Penrhyn Avenue, Middleton M24 1FP. Tel: 0161 643 6706, Email: mikejabbot@bulldoghome.com

Rochdale: Rochdale Transport Club, 23 Baron Street, Rochdale (Mon 7.30-11.00pm) Mark Taylor, 25 Mountain Ash, Rochdale OL12 7JD Tel: 01706 655847 Mobile: 07050252574 Email: mutau@totalise.co.uk

Sale: The Railway Pub, Bridgewater Street, Sale (Mondays 7.45pm) Bert Email: bert.jbholdings@ntlworld.com

Salford: Maxwell Building, University of Salford, The Crescent, Salford (Tues) Bill Lowe, 7 Valdene Drive, Worsley M28 7HA. Tel: 0161 799 3921 Check at Security Desk for room number

Stockport: The Ladybrook, Fir Road, Bramhall, Stockport (Thurs 7.30-10.45pm) Stuart Murray, 41 Heaton Moor Road, Stockport SK4 4PB. Email: dagmarvillas@btinternet.com Website: www.geocities.com/mjtunstalluk/

Three Cs: Christ Chusch Junior School, Crawley Way, Chadderton, Oldham (tern time only – Thurs 7.00-10.00pm) Stephen Rigby, Christ Church Junior School, Crawley Way, Chadderton, Oldham Tel: 0161 6240907 Mobile: 07850015163 Email: nippy50@hotmail.com Website: www.cccs.chess.btinternet.co.uk

Urmston: Flixton Conservative Club, 193 Flixton Road, Flixton, Manchester (Tues 7.30-11.00pm) Keith Johnston Tel: 0161 291 8643, Email: i.johnston50@ntlworld.com

Worsley: Walkden Cricket Club, Harriet Street, Walkden, Worsley (Weds 7.30pm) Chris Neale Email: chris.neale@gmail.com Website: www.worsleychessclub.btik.com

MIDLAND COUNTIES CHESS UNION

Founded 1897. A Constituent Unit of the ECF.

Website: www.mccu.org.uk

President: Peter Gibbs, 11 Salisbury Road, Burbage, Hinckley, Leics LE10 3QD. Tel: 01455 274663, Email: peterandcelia@ntlworld.com

Vice-Presidents (10): D W Anderson OBE, B N Beasley, Dr B G Dudley, R Edwards, H D Gemmill, P C Gibbs, K G Humphreys, H Lamb, J Waine, N Young

General Meeting Chairman: Cyril F W Johnson, 105 Central Avenue, Syston, Leics LE7 2EG. Tel: 0116 260 9012, Email: cjohnson@yahoo.co.uk

Management Board: -

Chief Executive: Julie D Johnson, 105 Central Avenue, Syston, Leics LE7 2EG. Tel: 0116 260 9012, Email: juliedjohnson@yahoo.com

Secretary: vacant

Financial Director: Andrew T Leadbetter, 12 Chesham Road, Stafford ST16 3JP. Tel: 01785 258043, Email: Jo.Leadbetter@btopenworld.com

Director for Junior Chess: K Graham Humphreys, 82 Vernier Avenue, Kingswinford, West Midlands DY6 8SA. Tel: 01384 571486

Events Director: Sean Hewitt. Tel: 07845 518972, Email: sean.hewitt@virgin.net

Public Relations Director: Ray A Collett, 7 Ogilvy Square, Worcester WR3 7LU. Tel: 01905 454754, Email: collett@clara.co.uk

Grading Director: Peter Sherlock 13, Burns Gardens, Lincoln LN2 4LJ. Tel: 01522 888693, 01522 584283 (w), 07902 229883, Email: peter.sherlock4@ntlworld.com

Non-executive directors (max.2): Chris Gibson, 99 Muncaster Gardens, East Hunsbury, Northampton NN4 0XR; Andrew Farthing. Tel: 01905 358949, Email: andrew.farthing@btopenworld.com

Controllers:

Inter-counties Teams' Championship: Sean Hewitt

Correspondence Chess: Bob Veitch, 13 Ambergate, Birstall, Leics LE4 2GD. Tel: 0116 267 4310, Email: bobveitch@btinternet.com

ECF Representative: Julie Johnson

Webmaster: Sean Hewitt (as above)

Affiliated Bodies

Derbyshire Chess Association

Greater Manchester County Chess Association

Herefordshire Chess Association

Leicestershire & Rutland Chess Association

Lincolnshire Chess Association

Manchester Chess Federation

Northamptonshire County Chess Association

Nottinghamshire Chess Association

Shropshire Chess Association

Staffordshire Chess Association

Warwickshire Chess Association

Worcestershire Chess Association

NORTHERN COUNTIES CHESS UNION

Founded 1899. A Constituent Unit of the English Chess Federation.

Website: www.nccu.org.uk

President: John Turnock, 78 Broad Ash, Greystoke Gardens, Newcastle upon Tyne NE2 1PZ. Tel: 0191 2817506, Email: jturnock@sandyford.ndo.co.uk

Vice-Presidents on Executive Committee: Dave Farley, Bill O'Rourke

Honorary Life Vice-Presidents: B Bainbridge, W Bainbridge, P R Bielby, G A Boswell, P H Charles, D Cole, Dr. J L Crosby, B Driscoll, D Farley, W O'Rourke, D F Pearcey, J Rushton, R Simpson, J Tennant-Smith, J F Turnock, G Walsh

Secretary: Dave Cole, 26 St Quintin's Ave, Barrow-in-Furness, Cumbria LA13 9HB. Tel: 01229 811914, Email: dave.cole@baesystems.com

Treasurer: George Horne, 44 Whitehead Street, Barrow-in-Furness, Cumbria LA14 1AH. Tel: 07900 591104

NCCU County Tournament Organiser: Jim Moran, 4 Thirlmere Drive, Liverpool L21 5JL. Tel: 0151 928 5625, Email: jim@moranl21.fsnet.co.uk

N.C.C.U. Club Championship: David Farley, 41 Ashford Road, Meols, Wirral, CH47 5AN. Tel: 0151 632 4761, Email: farleys@btinternet.com

Correspondence Chess: Chris Underhill, 6 Fell View, Swarthmoor, Ulverston, LA12 0XF. Tel: 01229 586836, Email: chris@underhill9.freemove.co.uk

Grading Officer: Dave Cole (as above)

BCF & ECF Representatives: John Turnock (as above)

N.C.C.U. Web site editor: vacant

Trophy Officer: Dave Cole (as above)

Hon. Auditor: Neil Foxcroft, 31 Lord Robert Street, Barrow-in-Furness, Cumbria LA14 3PW. Tel: 01229 472574

Affiliated Counties:

Cheshire and North Wales Chess Association

Cleveland Chess Association

Cumbria Chess Association

Durham County Chess Association

Lancashire Chess Association

Merseyside Chess Association

Northumberland Chess Association

Yorkshire Chess Association

SOUTHERN COUNTIES CHESS UNION

Founded 1892. A Constituent Unit of the ECF

Website: www.sccu.ndo.co.uk (also www.sccu.freemove.co.uk)

President: Mike Gunn, 82 Stoke Fields, Guildford, Surrey, GU1 4LT, Tel: 01483 571 553, 07739 518 392, E-Mail: mikewxyz@googlemail.com

Secretary: R J Haddrell, 48 Southview Road, Tunbridge Wells, Kent TN4 9BX. Tel/Fax: 01892 532361 (up to midnight), Email: rjh@sccu.ndo.co.uk

Treasurer: Pro tem: Tim Thurstan, 33 Brampton Park Road, Hitchin, Herts, SG5 1XF, Tel: 01462 459 873, E-Mail: tt-chamberlins@btconnect.com

Grading Secretary: Howard Grist, 12 Pilgrims Close, Southend on Sea, Essex SS2 4XF. Tel: 01702 617976, Email: howard.grist@btinternet.com

County Match Controller: David Smith, 21 Chigwell Road, London E18 1LR. Tel: 020 8530 2118, Email: davidandjanesmith@ntlworld.com

Junior Organiser: Neill Cooper, 104 Westhall Road, Warlingham, Surrey CR6 9HD. Tel: 01883 624051, Email: nsc@cplusc.co.uk

Bulletin Editor: R J Haddrell (as Secretary)

Webmaster: R J Haddrell (as Secretary)

SCCU EXECUTIVE COMMITTEE

The Executive Committee consists of the Officers and 1 Representative of each County and of each Non-County member.

County Representatives:

Berks: not currently affiliated

Bucks: Fred Day, 59 Wordsworth Road, High Wycombe, Bucks, HP11 2UR. Tel: 01494 522713, Email: freday@onetel.com

Cambs: not currently affiliated

Essex: John Philpott, 50 Cranston Gardens, Chingford, London E4 9BQ. Tel: 020 8527 4063, 07811 094442, 020 7951 1282 (w), Email: johnu175@yahoo.co.uk

Herts: Tim Thurstan (as Treasurer)

Kent: David Lettington, Tel: 07729 624 141, Email: david_lettington@hotmail.com

Middx: Pro tem: Chris Fewtrell, 77 Byron Way, Northolt, Middx UB5 6AZ. Tel: 020 8723 8028

Surrey: Mike Gunn, 41 Stoke Fields, Guildford, Surrey GU1 4LT. Tel: 01483 571553, Email: mikewxyz@googlemail.com

Sussex: Daniel Hirsch, 5 Orde Close, Pound Hill, Crawley, West Sussex RH10 3NG. Tel: 01293 883244, Email: red.deer@btinternet.com

Non-County Representatives

Hampshire Juniors: Joe French, 31 Brocas Drive, South View, Basingstoke, Hants. Tel: 01256 472537, Email: joefrench33@msn.com

Hastings International Congress: David Sedgwick, 23 Tierney Court, Canning Road, Croydon CR0 6QA. Tel: 020 8656 7682 david.sedgwick@amservice.com

Richmond Junior Chess Club: Peter Sowray, 62 Latymer Court, Hammersmith Rd, London W6 7JE. Email: psowray@aol.com

Southend Congress: Ian Gilbert, 18 Avenue Road, Westcliff on Sea, Essex SS0 7PW. Tel: 01702 339765, Email: iandgilbert@hotmail.com

Thanet Chess League: Clive le Baigue, 2 Newmans Close, Broadstairs, Kent CT10 3PL. Tel: 01843 604124, Email: theclive@yahoo.co.uk

Life Vice-Presidents: H M Cath, R C N Lee-Anderson

Patrons of the SCCU: R G Davey, J A Philpott, Z Ryle, D R Sedgwick

Auditor: S G Hill

WEST OF ENGLAND CHESS UNION

Founded 1st June 1947. A constituent unit of the English Chess Federation

Website: www.chessdevon.co.uk

President: P J Meade, 32 Blenheim Orchard, Shurdington, Cheltenham GL51 4TG. Tel: 01242 862373, Email: philip@pjmeade.fsnet.co.uk

Deputy President: M Stevens, 69 Claremont Road, Weymouth DT4 9LE Tel: 01305 759565

Hon. Life Vice Presidents: K J Bloodworth, F C Kingdon, Mrs J M Parker

Vice-Presidents: E I S Biddick; A C Brown; P H Clarke; J E Fewkes; I M George, Mrs F Headlong, A S Hollis; D C Jarrett; F C Kingdon; P L Marshall; R O Powis; R W Rendell; A D Rookes; L T Walker; L C Walters; J F Wheeler

General Secretary: R H Jones, Keverel Lodge, 40 Phillippas Avenue, Exmouth, Devon EX8 3HZ. Tel: 01395 223340, Email: bobjones@eclipse.co.uk

Treasurer: J E Fewkes, The Gables, Middle Street, Rimpton, Yeovil, Somerset BA22 8AQ. Tel: 01935 850227, Email: jfewkes@supanet.com

Fixtures Secretary: P J Meade (as above)

Congress Secretary: A Footner, Walnut Tree Cottage, Ryme Intrinsic, Sherborne DT9 6JX. Tel: 01935 873610, Email: andrew@footner.wanadoo.co.uk

Junior Secretary: Bev Schofield, 69 The Mall, Old Town, Swindon SN1 4JA. Tel: 01793 487575, Email: bev@schofieldhall.co.uk

ECF Representative: Roger Hardy, 19 Bellevue, Clifton, Bristol BS8 1DB. Tel: 0117 974 4045

Hon. Auditor: M Baker

W.E.C.U. Council: The officers, Vice-Presidents and delegates, as follows:-

Bristol League: R Hardy (Executive Member), J Paines (Council Member)

Cornwall: I M George (Executive Member), vacant

Devon: B W R Hewson (Executive Member), A Maynard

Dorset: W J Kelly (Executive Member), D A Keddie (Council Member)

Gloucestershire: P J Meade (Executive Member), vacant

Hampshire: J F Wheeler (Executive Member), G Stuart (Council Member)

Somerset: D G Woodruff (Executive Member), G Udell (Council Member)

Wiltshire: Mrs F Heading (Executive Member), vacant

WECU Executive: Officers and the 1st named of the above delegates.

ENGLISH COUNTIES

BEDFORDSHIRE COUNTY CHESS ASSOCIATION

Affiliated to the ECF and the EACU

Website: www.adrian.elwin.btinternet.co.uk

President: A Elwin, 3 Lilac Close, Newton Longville, Bucks MK17 0DQ. Tel: 01908 644355, Email: adrian_elwin@hotmail.com

Hon Secretary: B J Valentine, 4 Manor Park Drive, Westoning, Bedford MK45 5LS. Tel: 01525 755024, Email: brian.valentine@ntlworld.com

Hon Treasurer: G Ward, 47 Hunter Drive, Bletchley, Milton Keynes MK2 3LP. Tel: 01908 647341, Email: george.ward@4thenet.co.uk

1st Team Captain: K Williamson, 23 Pennycress Way, Newport Pagnall, Bucks MK16 8TX. Tel: 01908 614789, Email: K.J.Williamson@btinternet.com

County Grader: A Elwin (as above)

Tournament Organiser: John Shaw, 107 Camberton Road, Leighton Buzzard, Beds LU7 2UW. Tel: 01525 632919, Email: john.s.shaw@ntlworld.com

Junior Secretary: vacant

League Secretary: A Elwin (as above)

Affiliated Clubs and Secretaries:-

Bedford: The Spring Building, Bedford College, Cauldwell Street, Bedford (Thurs) Peter Gill, 16 St Alban Road, Bedford, MK40 2NG, Tel: 01234 342 285

Kents Luton: Kents Athletic Sports Club, Tenby Drive, Luton (Mon) Pete Montgomery, 16 Dale Road, Luton LU1 1LJ. Tel: 01582 707197

Leighton Buzzard: Methodist Church Hall, North Street, Leighton Buzzard (Mon) Adrian Matthews. Tel: 01525 270962

Milton Keynes & Open University: The Cafe in the Berrill, The Open University, Milton Keynes MK7 6AA (Thurs) Paul Kendall. Tel:

01908 605955, Email: p.s.n.kendall@btinternet.com, website: www.adrian.elwin.btinternet.co.uk

Northampton: Queens Park Working Men's Club, 27 Cranbrook Road, Kingsthorpe, Northampton, NN2 6JT (Wed) Alan Brown. Tel: 01604 648287

BERKSHIRE CHESS ASSOCIATION

Affiliated to the ECF

Website: www.berkshirechess.org.uk

President: John Roper, 8 Dark Lane, Tilehurst, Reading RG31 6RA. Tel: 0118 942 1262, Email: R.Roper@sky.com

Vice-Presidents: D J Blackman, N W Dennis, K H Phillips, C L Tadiello, T Thomas, K Trower

Secretary: Peter Larwood, 3 Trust Close, Hook RG27 9TU. Tel: 01256 763981, Email: peter.larwood@btinternet.com

Treasurer: Paul Lewis. Email: paul.x.lewis@theaa.com

Match Secretary: N W Dennis, Boundary House, 230 Greys Road, Henley-On-Thames RG9 1QY. Tel: 01491 576052

U180 Team Match Captain: B Cleves, 128 Nightingale Road, Woodley, Reading RG5 3LZ. Tel: 0118 954 0810

U125 Team Match Captain: C Coates. Email: Christine@gemhadar.co.uk

Junior Organiser: N W Dennis (as above)

Individual Championship Conductor: Jim Stayt. Email: j.stayt@btinternet.com

Grader: Keith Farrington, 14 Sandhills Way, Calcot, Reading RG31 7PQ. Tel: 0118 941 1837, Email: keith.farrington@airwidesolutions.com

League Controller: Roger de Coverly, 1 Kennedy Close, Marlow SL7 3JA. Tel: 01628 486676, Email: rdc@rdc200.fsnet.co.uk

Database Manager: Dr John Upham, 51 Prospect Road, Cove, Farnborough, Hampshire GU14 8NT, Tel: 01252 514372, Email: john.upham@zen.co.uk

Club Representatives on the Committee: A Aslett, S Pitts, J Shaddick, S Sellick

Auditor: C R Berry, 21 Rosehill Park, Emmer Green, Caversham RG4 8EX. Tel: 0118 947 5130

ECF Delegate: N W Dennis (as above)

Affiliated Clubs and Secretaries:-

Basingstoke: Basingstoke Chess Club, Maydene, Sherborne Road, Basingstoke, Hants RG21 5TG (Wed) J H French, 31 Brocas Drive, Basingstoke RG21 5LS. Tel: 01256 472537, Email: joefrench33@msn.com

Bourne End: Bourne End Community Centre, Wakeman Road, Bourne End SL8 5SX (Wed) Roger de Coverly, 1 Kennedy Close, Marlow SL7 3JA. Tel: 01628 486676, Email: rdc@rdc200.fsnet.co.uk

Bracknell: Simon Sellick, 22 Broadlands Court, Wokingham Road, Bracknell, Berks RG42 1PJ. Tel: 01344 50687

Camberley: Baptist Church (Hall) Frimley Road, Camberley (Junction to A30 London Road) (Tues) Ivor Kelly. Email: ivor@abl.co.uk, website: www.camberleychess.co.uk

Crowthorne: Mathematics Department, Wellington College, Crowthorne, RG45 7PU (Mon) P Larwood, 3 Trust Close, Hook RG27 9TU. Tel: 01256 763981, Email: peter.larwood@btinternet.com

Eton College: Justin Moston. Email: j.moston@etoncollege.org.uk

Henley-on-Thames: YMCA, Noble Road, Henley-on-Thames, Oxon (Tues) S Pitts, The Squirrels, Kenny Lands Road, Sonning Common, Reading RG4 9JR. Tel: 01189 724570, Email: stephenwpitts@yahoo.co.uk

Maidenhead: St. Lukes Parish Centre (Inside St. Lukes Church) 26 Norfolk Road, Maidenhead SL6 7AX (Mon) Eoin Sharkey, 27 Purfield Drive, Wargrave, Berkshire RG10 8AP. Tel: 0118 940 2510, Email: eoinpublicsharkey@mac.com

Newbury: Mary Hare Grammar School, Arlington Manor, Snelsmore Common, Nr Newbury (Thurs) Mike Marlow, 16 Rupert Road, Newbury RG14 7EL. Tel: 07799 242168, Email: mike@marlow1000.fsnet.co.uk, website: www.newburychess.org.uk

Reading: New Hope Centre, 95 York Road, Reading RG1 8DU (Thurs) John Roper, 8 Dark Lane, Tilehurst, Reading RG31 6RA. Tel: 01189 421262, Email: R.Roper@sky.com

Sandhurst: (Thurs) Alec J Aslett, 1 Cornbunting Close, College Town, Sandhurst, Berks GU47 0XZ. Tel: 01344 761075, Email: ajaslett@yahoo.co.uk

Wellington College: Wellington College Mathematics Department, Wellington College, Crowthorne, RG45 7PU, (Thurs) John Rawlinson, E-Mail: jcr@wellingtoncollege.org.uk

BUCKINGHAMSHIRE COUNTY CHESS ASSOCIATION

Website: www.buckschess.org.uk

President: Alex Niedzwiedzki, St Francis Cottage, Almonry Lane, 39 High Street, Little Walsingham, Norfolk NR22 6BZ. Tel: 01328 820727, Email: alex.niedzwiedzki@which.net

Chairman: Nick Butland, 24 Coppidwell Drive, Aylesbury HP21 9QF. Tel: 01296 433672, Email: nick.butland@ntlworld.com

Secretary & Conductor of Individual Championship: Fred Day, 59 Wordsworth Road, High Wycombe HP11 2UR. Tel: 01494 522713, Email: fgd@talktalk.net

Treasurer: Carl Weaver, 94 Minster Way, Langley, Slough, Berkshire SL3 7EX. Tel: 07769 934363, Email: Carlweaver1@aol.com

Match Captain (1st Team in Chilterns League – u-200): P Brian Hicks, Pound Cottage, Terry's Lane, Cookham, Maidenhead, Berks SL6 9RZ. Tel: 01628 520098

Match Captain (2nd Team in Chilterns League – u-150): Andrew W Hill, 25 Honorwood Close, Prestwood, Great Missenden Bucks HP16 9HJ. Tel: 01494 864366, Email: andrewhill65@yahoo.co.uk

Match Captain (3rd Team in Chilterns League – u-150): Chris Stothert, 183 Fowler Road, Aylesbury HP19 7QR. Tel: 01296 381621, Email: chrischess@ntlworld.com

Grading Officer and Webmaster: David J Turner, 22 Butterfield, Wooburn Green, Bucks HP10 0PX. Tel: 07887 791416, Email: dt@wedlake-systems.co.uk

Conductor of Club Championship: Jon Melsom, 2 Chiltern View, Saunderton, High Wycombe HP14 4HX. Tel: 01494 562306, Email: jonathan.melsom@tiscali.co.uk

Junior Organiser: Brian Lacey, 11 Lacey's Drive, Hazlemere, High Wycombe HP15 7JY. Tel: 01494 713698, Email: twolaceys@tiscali.co.uk

ECF Representative: Neville Belinfante. Tel: 01494 711208, Email: Neville@belinfante.demon.co.uk

SCCU Representative: vacant

Auditor: J Gardner, Hoo Wood View, Ringshall Road, Dagnall, Berkhamsted HP4 1RL. Tel: 01442 843173. Email: joanggardner@yahoo.co.uk

Executive Committee: The President and the Officers, and one representative of each club, if the club is not already represented by a county officer.

Affiliated Clubs and Secretaries:-

Aylesbury: Aylesbury Conservative Association, 100 Walton Street, Aylesbury (Tuesdays) Nick Butland, 24 Coppidwell Drive, Aylesbury HP21 9QF. Tel: 01296 433672, Email: nick.butland@ntlworld.com (Juniors 6.30 – 7.00pm)

Berkhamsted: Cricket Club, Berkhamsted Sports & Social Club, Kitchener's Field off Castle Hill, Berkhamsted HP4 1HE (Wednesdays) Website: <http://www.berkhamstedsportsclub.co.uk/> Ian J Hall, 6 Hall Park Gate, Berkhamsted, Herts HP4 2NJ. Tel: 01442 864097

Bourne End: Bourne End Community Centre, Wakeman Road, Bourne End, Bucks SL8 5SX (Wednesdays) Roger de Coverly, 1 Kennedy Close, Marlow, Bucks SL7 3JA. Tel: 01628 486676, Email: rdc@rdc200.fsnet.co.uk

Gerrards Cross: Memorial Centre, 8 East Common, Gerrards Cross, Bucks SL9 7AD (Thursdays) Peter Forrest, Tregaron, Disraeli Park, Beaconsfield, Bucks HP9 2QE. Tel: 01494 677640, Email: petforr@btinternet.com

High Wycombe and Hazlemere: Hazlemere Community Centre, Rose Avenue, Hazlemere HP15 7UB (Mon) Andrew W Hill, 25 Honorwood Close, Prestwood, Great Missenden, Bucks HP16 9HJ. Tel: 01494 864366, Email: andrewhill65@yahoo.co.uk; also Beginners & Improvers - all ages, venue as above, Mondays 6.30-7.15pm (contact Brian Lacey - as above)

Slough (Lady Haig): British Legion Club, 70 Stoke Road, Slough (Thursdays) A Graham Brown, 5 Clewer Park, Windsor, Berks SL4 5HA. Tel: 01753 868720, Email: Graham.brown68@btinternet.com

Hamilton Junior School Chess / BYCA, Priory Road, HP13 6SG (Fridays 6.30pm) Open to any Bucks juniors, beginners or improvers – contact Paul Basham. Tel: 01494 531275, Email: paul.basham@crowcon.com

CAMBRIDGESHIRE COUNTY CHESS ASSOCIATION

Affiliated to the ECF and EACU

Website: www.cambschess.org.uk

Chairman: Norman Wedley, 27 Bradden Street, Peterborough PE3 7JR. Email: normanwedley@freenetname.co.uk

Vice-Chairman: Peter Walker, 20 Somes Close, Uffington, Stamford, Lincs PE9 4UE. Tel 01780 482098, Email: peter9974@tesco.net

Secretary: Paul Hanks, 12 Croft Way, Hampton, Hargate, Peterborough, PE7 8BL. Tel: 01733 343 017, E-Mail: chess@hemph.co.uk

Treasurer: Harry Currie, 8 Vicarage Gardens, Farcet, Peterborough PE7 3AW. Tel: 01733 241189, Email: heriotcurrie@yahoo.co.uk

League Secretary: Chris Russell, 4 lapwing Drive, Whittlesey, Peterborough, PE7 1PW. Tel: 01733 203 653, E-Mail: cjrneta@aol.com

Congress Secretary: Paul Kemp, 3 New Farm Road, Newton, Cambridge, CB22 7PN. Tel: 01223 872 081, E-Mail: paulkemp64@gmail.com

Tournament Secretary: Marcus Misson, 12 Abbotts Crescent, St Ives, Huntingdon, PE27 3YB. Tel: 01480 354 814, E-Mail: marqives@yahoo.com

Junior Organisers: Bob Henderson. Email: rhenderson@kcs.cambs.sch.uk; Francis Bowers, 62 Pennine Way, Gunthorpe, Peterborough PE4 7TE. Tel: 01733 579569, Email: chessbower@aol.com

Match Captain: Marcus Misson, 12 Abbotts Crescent, St Ives, Huntingdon PE27 3YB. Tel: 01480 354814, Email: mMisson@AnglianWater.co.uk

Captain U150: Patrick Ribbands. Tel: 01223 842197, Email: ribbs@waitrose.com

Captain U125: Michael Pope (as above)

Captain U100: Peter Baddeley. Email: peter.baddeley@btinternet.com

Website co-ordinator: Neil Holmes, 11 Swift Close, St Neots PE19 1NW. Tel: 01480 383382, Email: neil.holmes@zoom.co.uk

Grading Officers: Chris Russell (as above), Patrick Ribbands (as above)

Auditor: R Burbage, 153 Coneygree Road, Stanground, Peterborough PE2 8LQ. Tel: 01733 561001

ECF Delegate: Marcus Misson (as above)

EACU Delegates: Norman Wedley (as above), Francis Bowers, (as above), Chris Ross. Email: c.ross@braillechess.org.uk, Stephen Pride, (as below)

Affiliated Clubs and Secretaries:-

Buckden: (Wed) Tom Hazel, 17 Manor Gardens, St Neots, Huntingdon PE19 5TN. Tel: 01480 810541

Cambridge: St Augustine's Church, Richmond Road, Cambridge CB4 3PS (Wed) Stephen Pride, 178 Cherry Hinton Road, Cambridge CB1 7AN. Tel: 01223 244361, Email: stephenpride@hotmail.com, website: www.cambridgechess.org.uk

Ely: Ely Beet Social Club, Lynn Road, Ely (Thurs) Mike Angel, 30 Briars End, Witchford, Ely CB6 2GA. Tel: 01353 667807

Linton: The Cathodeon Centre, High Street, Linton (Tues) David Barnicoat, 17 Emsons Close, Linton, Cambridge CB21 4NB. Tel: 01223 893509.

New England: New England Club and Institute, Occupation Road, New England, Peterborough PE1 2LJ (Wed) Chris Russell (as above)

Peterborough: Southfield Community Centre, Southfield Avenue, Stanground, Peterborough (Thurs) Glyn Ward, 3 St Mary's Road, Stilton, Peterborough PE7 3RX. Tel: 01733 244553, Email: Cheesewright@btinternet.com

Spalding: Social and Services Club, High Street, Spalding (Tues) David Carew, Loxley, Lutton Gowts, Spalding PE12 9LQ. Tel: 01406 364663, Email: davidcarew@easynet.co.uk

St Neots: RAF Association Astra Club, 44 Huntingdon Street, St Neots (Mon) Michael Pope (as above) website: www.stneotschess.org.uk/St_Neots_Chesx.html

Warboys: Sports & Social Club, Forge Way, Warboys (Wed) Marcus Misson (as above)

CHESHIRE & NORTH WALES CHESS ASSOCIATION

Founded in 1888; enlarged to incorporate North Wales in 1968. Affiliated to the ECF and the NCCU

President: Brian Driscoll, 1 Willowdale, Newton-le-Willows, Warrington WA12 9SZ. Tel: 01925 223646

Vice Presidents: E John Canham, 32 Alyn Drive, Rossett, Wrexham LL12 0HQ. Tel: 01244 570981; David I Dickson, 6 Tegfan Court, High Street, Caergwrle, Wrexham LL12 9ES. Tel: 01978 760058; Jim McPhillips, 7 Barnfield, Tattenhall, Chester CH3 9HE. Tel: 01829 770762, Email: j.mcphillips@btinternet.com; Geoff M Townsend, The Chestnuts, 7 Demage Lane, Upton-by-Chester CH2 1EL. Tel: 01244 380564

Secretary: Martin Regan, 1 Bollin Tower, Woodbrook Road, Alderley Edge SK9 7BY. Tel: 01625 586675, Email: regan@excelpublishing.co.uk

Treasurer: Pat A Ridley, Lee Brook, Wood Lane, Sutton Weaver, Runcorn, WA7 3EN. Tel: 01928 719787, Email: patrick.ridley@ntlworld.com

ECF Representative: Martin Regan (as above)

Affiliated Clubs and Secretaries:-

Buckley Mold: Q R H Dodd, Ysterdae, Bryn-y-Baal, Mold, CH7 6SJ. Tel: 01352 753889

Caergwrle: Derby Arms, Caergwrle (Wed) David Parker-Williams, 49 Derby Road, Caergwrle, Wrexham LL12 9AB. Tel: 01978 761153

Cheddleton and Leek: Norbury House, Strangman Street, Leek, Staffordshire ST13 5EF (Fri) Ray Poole, 41 Barngate Street, Leek, Staffordshire ST13 8AP. Tel: 01538 387109, website: <http://members.lycos.co.uk/cheddletonchess/>

Chester: Town Crier Public House (Tues) Barry Hannon, The Haven, Edge Lane, Tiltson SY14 7DZ. Tel: 01829 250451, Email: barryhannon@bhannan.freemove.co.uk, website: www.chesterchess.co.uk

Frodsham: Frodsham Community Centre, Fluin Lane, Frodsham (Mon) P A Ridley, Lee Brook, Wood Lane, Sutton Weaver WA7 3EN. Tel: 01928 719787, Email: patrick.ridley@ntlworld.com, website: <http://myweb.tiscali.co.uk/frodshamchessclub/>

Grappenhall: (Junior), Grappenhall Community Centre (Fri term-time) G Davison, Greenbank House, 6 Green Bank Gardens, Stockton Heath, Warrington WA4 2DR. Tel: 01925 266567, Email: george45davison@talktalk.net, website: <http://go.to/grappenhall>

Northwich and Winnington Park: V Wood, 12 Westage Lane, Great Budworth CW9 6HJ

Rhyl: RAFA Club, Windsor Street, Rhyl (Tues) J A Simmons, Montrose, Kinmel Way, Towyn, Abergele, Clwyd LL22 9NE. Tel: 01745 351514, Email: chess@rhylchess.co.uk, website: www.rhylchess.co.uk

Wrexham: M Hughes, Lydstep Cottage, The Green, Gresford, Wrexham, Clwyd LL12 8RG. Tel: 01978 854676

CLEVELAND CHESS ASSOCIATION

(Incorporating the Teesside Chess Association). Founded in 1883.

Affiliated to the ECF and the NCCU

Website: www.clevelandchessassociation.org.uk

President: Steve Henderson, 10 Amberley Close, Redcar TS10 2TU. Tel: 01642 478669, 07530 249398, Email: ukchess1@yahoo.co.uk

Honorary Vice-Presidents: B Larsen, S Hill, C R Moore

Secretary: Phil Semp, 24 Fairfield Road, Stokesley, North Yorks TS9 5EA. Tel: 01642 714832, Email: philsemp@googlemail.com

Treasurer & Registration Secretary: Peter Ridsdale, 1 Partridge Avenue, Acklam, Middlesbrough TS5 8SR. Tel: 01642 501778, Email: peterridsdale@msn.com

Match Organiser & Tom Wise KO Cup: Brian Whitaker. Tel: 01642 762719, Email: brian.whitaker@mypostoffice.co.uk

Individual Championship Organiser: David Smith, 21 Lunedale Avenue, Middlesbrough TS5 7LA. Tel: 01642 817071, Email: davidsmith1@fastmail.fm

Grader: Mike Creaney, 161 Titheburn Road, Stockton-on-Tees TS19 8PY. Tel: 01642 605707, Email: ochshere@ntlworld.com

Junior Organiser: vacant

Press Officer: vacant

NCCU Delegates: Steve Henderson (as above), William Metcalfe. Tel: 01325 286815

ECF Delegate: Steve Henderson (as above)

Webmaster: Steve Henderson (as above)

Affiliated Clubs and Secretaries:-

Billingham Synthonia: Billingham Synthonia Club, Belasis Lane, Billingham (Wed) David Jackaman, 1 Valley Close, Yarm TS15 9SE. Tel: 01642 896352, Email: david.jackaman@ntlworld.com

Darlington: Cockerton Band & Musical Inst., The Garth, Woodlands Road, Cockerton, Darlington DL3 9AB (Mon/Wed) John Williams, 2 Greencroft Close, Darlington DL3 8HW. Tel: 01325 254067, Email: john.williams36@ntlworld.com

Elmwood: Elmwood Youth and Community Centre, 58 Darlington Road, Hartburn, Stockton TS18 5EP (Thurs) Alan Stockley, 550 Yarm Road, Eaglescliffe, Stockton-on-Tees TS16 0BX. Tel: 01642 780461

Griffin: Griffin Public House, Bader Avenue, Thornaby, Stockton-on-Tees TS17 0EH. Tel: 01642 761507 (Tues) Paul Douglass, 26 Brettenham Avenue, Easterside, Middlesbrough TS4 3ND. Tel: 01642 273056, Email: pdchessvamp@yahoo.co.uk

Guisborough: Guisborough Cricket Club, Guisborough TS14 7DJ (Thurs) Stuart Morgan, 2 Lowcross Avenue, Guisborough TS14 8BP. Tel: 01287 280682

Hartlepool: Athenaeum Club Church Street Hartlepool TS24 7DH.

Tel: 01429 272112 (Wed) David Smith, 19 Borrowdale Street, Hartlepool. Tel: 01429 293419 Email: david.smith41@ntlworld.com

Middlesbrough: Cypress Road Community Centre, Cypress Road, Marton, Middlesbrough TS7 8PZ (Fri) David Smith (see Individual Championship Organiser)

Peterlee: Peterlee Catholic Club Ltd, Grampian Drive, Peterlee Co.Durham SR8 2LR (Tues) Bill McGregor, 153 Cotsford Park, Horden, Peterlee SR8 4SZ. Tel: 0191 586 2709, Email: billmcg39@tiscali.co.uk, website: www.peterleechessclub.co.uk

Redcar: The Literary Institute, Lord Street, Redcar TS10 3EN (Wed) David Baillie, 29 Walworth Close, Redcar TS10 2NA. Tel: 01642 472986

Stokesley: The Queens Head, High Street, Stokesley (Wed) Joe Richardson, 51 Cleveland Avenue, Stokesley, North Yorkshire TS9 5HB. Tel: 01642 710879, Email: joeandcathy@tiscali.co.uk

Teesside Hungarian Circle: Westgarth Social Club, 99 Southfields Road, Middlesbrough TS1 3EZ (Mon) Dave Appleyard, 9 Brompton Street, Middlesbrough TS5 6BL. Tel: 01642 827017, Email: appleyardd@yahoo.co.uk

Upper Eskdale: Eskdale Inn, Station Road, Castleton, North Yorkshire YO21 2EU Tel: 01287 660234 (Mon) Norman Cole, Wood End Farm, Westerdale, Whitby, North Yorks YO21 2DY. Tel: 01287 660861, Email: karenlindacole@yahoo.co.uk

Whitby: Whitby Conservative Club, Uppgang Lane, Whitby, North Yorks YO21 3DT. Tel: 0194 7602930 (Mon) Brian Stevens. Tel: 01947 604404, Email: bss_whitby@yahoo.co.uk

CORNWALL COUNTY CHESS ASSOCIATION

Founded 1902. Affiliated to the British Chess Federation and to The West of England Chess Union

Website: www.cornwallchess.org.uk

President: Robin Kneebone, Midway, Station Hill, Leleant, St Ives TR26 3DJ. Tel: 01736 755472, Email: kneebone@tinyworld.co.uk

Secretary: Ian George, 3a Roskear, Camborne TR14 8DF. Tel: 01209 719727, Email: ianegorge@eclipse.co.uk

Treasurer: Mark Hassall, Carnon Downs Garden Centre, Quenchwell Road, Carnon Downs, Truro TR3 6LN. Tel: 01872 863058, Email: info@cdgc.co.uk

Match Captain: Anton Barkhuysen, Tregolls, Alquerias, Stithians TR3 7BX. Tel: 01209 860834, Email: abarkhuysen@hotmail.com

Competitions Secretary: Gary Trudeau, Five Trees, The Coombes, Polperro, Cornwall PL13 2RH. Tel: 01503 273049, Email: gary103@btinternet.com

Grader: Ian George (as above)

Junior Secretary: vacant

ECF Representative: Ian George (as above)

Affiliated Clubs and Secretaries:-

Camborne: Ian George (as above)

Falmouth: Ian Lewis, 39 Trescobear Road, Falmouth TR11 2JF. Tel: 01326 212462, Email: mary.frances1@btinternet.com

Godolphin: Roger Grime, 15 Penluke Close, Four Lanes, Redruth TR16 6NQ. Tel: 01209 214967

Liskeard: Don King, Chygywyn, Briarwood, Liskeard PL14 3PB. Tel: 01579 346333, Email: donaldplym@yahoo.co.uk

Newquay: Richard Nancarrow, 7 Trevemper Road, Newquay TR7 2HR. Tel: 01637 859626

St Austell: Colin Webb, 57 South Street, St Austell PL25 5BN. Tel: 01726 76809, Email: colin.webb@btinternet.com

Truro: Chris Reeves, Gorseacre, West Polberro, St Agnes TR5 0ST. Tel: 01872 552092, Email: reeves.gorseacre@btinternet.com

CUMBRIA CHESS ASSOCIATION

Founded 1884 as the Cumberland Chess Association. Merged with the equally longstanding Westmoreland and Furness Chess Associations in 1974. Affiliated to the ECF and the NCCU

Website: www.cumbriachess.org.uk

President: Dave Cole, 26 St Quinton's Avenue, Barrow-in-Furness LA13 9HB. Tel: 01229 811914

Hon Life Vice-Presidents: Mrs H Austin, W R Ball, J Billsborough, W Broome, D Everett, E Fleet, Dr R Greenhalgh, A E Hebron, B Sanders, K Thompson, J Toothill

Secretary: W Hardwick, 11 Beechwood Avenue, Stanwix, Carlisle CA3 9BW. Tel: 01228 527061

Treasurer: G H Horne, 44 Whitehead Street, Barrow-in-Furness LA14 1AH. Tel: 07900 591104

Match Captain: P Gleizon, Cross House Cottage, Keys Brow, High Harrington CA14 5RR. Tel: 01946 833670

Membership Secretary: S Cassidy, Austin Friars School, Carlisle CA3 9PB. Tel: 01228 528042, Email: scassidy@austinfriars.cumbria.sch.uk
Correspondence Captain: C Underhill, 6 Fell View, Swarthmoor, Ulverston LA12 0XF. Tel: 01229 586836
Press Officer: D Cole (as above)
Junior Organiser: S Cassidy (as above)
League Controller: S Cassidy (as above)
Grader & Results Officer: Alan Hiatt, 9 Kells Place, Carlisle, Tel: 01228 810 986, E-Mail: kirps@btinternet.com
NCCU Delegates: G H Horne (as above); D Cole (as above)
ECF Delegate: D Cole (as above), GH Horne (as above)

Affiliated Clubs and Secretaries:-

Arnside: Education Institute (Thurs) D Franklin, 7 Old Myse, Yans Lane, Storth, Cumbria LA7 7HQ. Tel: 01539 562494
Austin Friars: (Thurs, 7:15 pm) S Cassidy, Austin Friars School, Carlisle CA3 9PB. Tel: 01228 528042
Barrow-in-Furness: The Royal British Legion Club, Holker Street, Barrow (Mon & Wed from 7pm) T R Blower, 18 Blackbutts Lane, Barrow-in-Furness LA14 3AP. Tel: 01229 472100, website: www.barrowchessclub.co.uk
Carlisle: Liberal Club, English Street, Carlisle (Wed) A Baker, Daisy Hill, Warwick-on-Eden, Carlisle CA4 8PA. Tel: 01228 560016
Cockermouth: Tithe Barn Hotel, Cockermouth. A Milburn, 12 Pinewoods, Gilgarran, Workington CA14 4RE. Tel: 01946 833856
Grange: Kents Bank Hotel, Grange (Mon) Mrs H Austin, Wandlebury, Meadow Bank Lane, Grange-Over-Sands LA11 6AT
Kendal: Strickland Gate Methodist Church Rooms, Union Street, Kendal (Thurs) G Wilson, 30 Hillswood Avenue, Kendal LA9 5BT
Keswick: Quaker Meeting House, Tithebarn Street, Keswick (Tues) Dr R Greenhalgh, 2 Melbecks, Braithwaite, Keswick CA12 5TL. Tel: 01768 778257
Penrith: RAFA Club, 12 Victoria Road, Penrith (Wed) A McAtear, 58 Penny Hill Park, Penrith Cumbria CA11 9JW. Tel: 01768 863567, website: www.penrithchess.org.uk
Sasra: Windscale Club, Seascale (Tues) Falcon Club, Egremont (Wed) Darren Johnston, 4 Browfoot, Calderbridge, Seascale CA20 1DF. Tel: 01946 841673
Ulverston: C Underhill, 6 Fell View, Swarthmoor, Ulverston LA12 0XF. Tel: 01229 586836
Whitehaven: (Mon) A Mounsey, 16 Church Street, Moor Row, Workington, Cumbria CA24 3JF. Tel: 01946 812151
Windermere: Marchesi Centre, Holly Road, Windermere (Tues) P Shaw, 25 Dugg Hill, Heversham, Milnthorpe LA7 7EF. Tel: 01539 563161

DERBYSHIRE CHESS ASSOCIATION

Founded 1945. Affiliated to the ECF and the MCCU

Website: www.derbyshirechess.bitk.com

Chairman: A Toothill, 8 Binscombe Lane, Priory Court, Oakwood, Derby DE21 2AZ. Tel: 01332 833293, 07710 390985, Email: a.toothill@talk21.com
Secretary: J D Hoddy, 111 Woods Lane, Burton on Trent DE15 9DB. Tel 01283 509263, Email: hoddyjohn@aol.com
Treasurer: J D Hoddy (as above)
League Controller: R Walker, 25 Windmill Rise, Belper, Derbyshire DE56 1GQ. Tel: 01773 827321, Email: roger9450@tiscali.co.uk
Individual Championship Controller's: Dean Madden, 20 Merchant Avenue, Spondon, Derby, DE21 7NA, Tel: 07946 399 469, E-Mail: dean@spondonchess.org.uk
Junior Secretary: J Hoddy (as above)
1st Team Captain: P Kelman, 8 Linberry Close, Oakerthorpe, Alfreton DE55 7NF. Tel: 01773 833007, Email: p_kelman@hotmail.com
Under 125 Team Captain: Peter Brace, 24 Collin Avenue, Sandiacre, NG10 5JR, Tel: 01159 175 175, E-Mail: peterbrace@yahoo.com
Under 125 Team Captain Deputy: R Walker (as above)
Junior Organiser: Sally McIntosh. Email: sallymcintosh70@yahoo.co.uk
MCCU: S Gilmore, 6 Wickersley Close, Darley Abbey, Derby DE22 2XT. Tel: 01332 720475S; J D Hoddy (as above)
ECF Delegates: S Gilmore (as above)
Grading Officer: J D Hoddy (as above)

Affiliated Clubs and Secretaries:-

Amber Valley: Robin Hood Pub, Nottingham Road, Alfreton (opp old Fire Station) (Thurs) P Kelman, 8 Linberry Close, Oakerthorpe, Alfreton DE55 7NF. Tel: 01773 833007, Email: p_kelman@hotmail.com

Belper: Old King's Head, 1 Days Lane, Belper (Wed) R S Harrison, 4 Welton Avenue, Belper DE56 1UD. Tel: 01773 824885, Email: rsharrison70@btinternet.com
Breadsall: Ex-Service and Workingmen's Club, 338 Belper Road, Stanley Common (Mon) A Toothill, 8 Binscombe Lane, Priory Court, Oakwood, Derby DE21 2AZ. Tel: 01332 833293, 07710 390985, Email: a.toothill@talk21.com
Burton: Stretton Bowls Club, Bitham Lane, Stretton DE13 (Tues) T J Bould, 15 Sandringham Avenue, Burton upon Trent DE15 9BJ. Tel: 01283 562246, E-Mail: trevbould@talktalk.net
Clay Cross: Pilsley miners Welfare, 1 Rupert Street, Lower Pilsley, S45 8DB (Tues), E-Mail: brian@guylever.demon.co.uk
Chesterfield: The Three Merry Lads, Cutthorpe, Chesterfield (Mon) D Latham, 541 Chatsworth Road, Chesterfield S40 3JS. Tel: 01246 569494, Email: dmlatham@fsmail.net
Derby-Mickleover: Methodist Church Centre, Station Road, Mickleover, Derby (Tues) R Forey, 14 Stretton Close, Mickleover, DE3 5NW. Tel: 01332 512184, Email: Forey@btinternet.com, website: www.derbychessclub.co.uk
Lichfield: Guild Room, The Guildhall, Bore Street, Lichfield (Thurs) David Short. Email: davidm.short@ntlworld.com, website: www.lichfieldchess.org.uk
Long Eaton: Moorlands Club, Curzon Street, Long Eaton (Mon/Wed) Andy Robins, 9 Weston Crescent, Sawley, Nottingham NG10 3BS. Tel: 0115 972 1785, Email: andy.robins@talktalk.net
Rolls Royce: Moor Lane Pavilion, Derby (Thurs) Mike Boreham, 7 Lens Road, Allestree, Derby DE22 2NB. Tel: 01332 550743, Email: m.boreham@ntlworld.com
Spondon: Holme Lane, Spondon, Derby (Tues) J M Gibson, 11 Rannoch Close, Spondon, Derby DE21 7QU. Tel: 01332 665230, website: www.spondonchess.org.uk
West Nottingham: Bramcote Memorial Hall, Church Street, Bramcote (Fri) I Kingston, 7 Northdown Drive, Beeston, Nottingham NG9 5TN. Tel: 0115 967 8367, Email: secretary@westnottinghamchess.org, website:www.westnottinghamchess.org/

DEVON COUNTY CHESS ASSOCIATION

Affiliated to the English Chess Federation and the West of England Chess Union.

Website: www.chessdevon.co.uk

Life Vice Presidents: K J Bloodworth, J F Wheeler
President: S F Thorpe-Tracey, 9 Grantlands, Uffculme, Cullompton EX15 3ED. Tel: 01884 841864, Email: thorpe-tracey@hotmail.co.uk
General Secretary: E A Maynard, 15 Church Street, Crediton EX17 2AQ. Tel: 01363 773313, Email: a.Maynard@tesco.net
Treasurer: A Brusey, 30 Netley Road, Newton Abbot TQ12 2NC. Tel: 01626 364331
Competitions Secretary: S Schofield, 70 Burton Drive, Bradley, Newton Abbot 01626 334045
Match Captain: B W R Hewson (as above)
Junior Chess Activites: R V Cross, 13 Windmill Court, Windmill Hill, Brixham TQ5 9HG. Tel/Fax: 01803 851404, 07860 886253, Email: victorcross@compuserve.com
Congress Secretary: E A Crickmore, 550 Budshead Road, Whiteleigh, Plymouth PL5 4DG. Tel: 01752 768206, Email: plymouthchess@btinternet.com
Congress Treasurer: E A Crickmore (as above)
Grading Officers: R W Chubb, West Cliff Park Drive, Dawlish EX7 9EW. Tel: 01626 888245, Email: ray.chubb@care4free.net
S Pope, 17 Geneva Court, Geneva Close, Wonford, Exeter EX2 4NH. Tel: 01392 436420, Email: sean@popes40.fsnet.co.uk
Archivist: D Beckwith, 11 Marlborough Road, Exeter EX2 4TJ. Tel: 01392 271618, Email: beckwith@btinternet.com
Accounts Examiner: C Nail
WECU Delegates: B Hewson (as above); E Maynard (as above)
ECF Delegate: vacant

Affiliated Clubs and Secretaries:-

Barnstaple: Christian Science Centre, Sticklepath. R Smith, Cherapika, 2 Cleave Road, Barnstaple EX32 2DU
Churston Juniors: Room 21, Churston Grammar School, Churston Ferrers, Brixham (Mon 17:30-19:00) Victor Cross (as above)
Exeter: Clifton Road Games, 16 Clifton Road, Newtown, Exeter (Tues 19:00) S Pope, 17 Geneva Court, Geneva Close, Wonford, Exeter EX2 4NH. Tel: 01392 436420, Email: sean@popes40.fsnet.co.uk, website: www.exeterchessclub.org.uk
Exeter School: D Beckwith (as above)
Exmouth: Conference Room, Railway Club, 15 Victoria Road, Exmouth. R H Jones, Keverel Lodge, 40 Phillipps Avenue, Exmouth EX8 3HZ. Tel: 01395 223340, Email: bobjones@eclipse.co.uk

Ilfracombe: The Lantern, High Street, Ilfracombe. R Lock, 'Bickleigh', 20 Croft Lea Park, Ilfracombe EX34 9PN. Tel: 01271 862662

Isca Juniors: John Stocker Middle School, Exeter. D Scott, 52 Queen Road, Exeter EX2 9EP. Tel: 01392 437968

Met Office: Fitzroy Road, Exeter. G Ward. Tel: 01392 886922

Newton Abbot: 3 Courtenay Centre, Kingsteignton Road, Newton Abbot. T F Thynne, 54 Silverwood Road, Milber, Newton Abbot TQ12 4LG. Tel: 01626 337876

Plymouth: Plymouth Bridge Club, 1 Moor View Terrace, Mutley, Plymouth. Tony Tatam, 32 Amherst Road, Plymouth PL3 4HH. Tel: 01752 300620, Email: tony.tatam@blueyonder.co.uk

Sidmouth: 6th Form Common Room, Sidmouth College. K W Derrick, 14 Hazel Close, Newton, Poppleford, Sidmouth EX10 0DJ. Tel: 01395 567781

South Hams: Regal Club, Kingsbridge. Dennis Russell., The Eyrie, Sandhills Road, Salcombe TQ8 8JP. Tel: 01548 842936, Email: dennis@theyrie1.freeserve.co.uk

Torquay Chess Club: St. Marychurch & Babbacombe Conservative Club. N F Tidy, Trevello, Herbert Road, Chelston, Torquay TQ2 6RW. Tel: 01803 607519

Teignmouth: Alice Cross Day Centre. R W Chubb, West Cliff Park Drive, Dawlish EX7 9EW. Tel: 01626 888245

Tiverton: Blundell's Preparatory School. S Thorpe-Tracey (as above)

Torquay Boys Grammar School: Room LA8. T F Thynne (as above)

Totnes: La Fourchette Brasserie, 26 High Street, Totnes. C Deakin, 10 Woodland Close, Staverton, Totnes TQ9 6PQ. Tel: 01803 762653

Other Affiliated Bodies:

Devon Junior Chess Association:
Chairman: T P T Onions (as above)
Secretary: Andrew Ashenhurst, 22 Ide Lane, Exeter, Devon EX2 8UR. Tel: 01392 214344, Email: a.ashenhurst@eclipse.co.uk

Devon U11 Team: T P T Onions (as above)

Paignton Congress: E A Crickmore (as above)

Torbay Congress: R W Chubb (as above)

East Devon Congress: S Pope (as above)

Affiliated Leagues:- (for details see League Section)

Exeter & District Chess League
North Devon Chess League
Torbay Chess League

DORSET COUNTY CHESS ASSOCIATION

Affiliated to the ECF and to the WECU

Website: www.dorsetchess.org.uk

President: I C Clark, 19 Cucklington Gardens, Bournemouth, BH9 3QR, Tel: 01202 536 370

Honorary Vice-Presidents: D Burt, A C Bullock, P Colmer, C W Johns, F C Kingdon, H D Needham

Hon Secretary: M J Steevens, 69 Clearmount Road, Weymouth, Dorset, DT4 9LE, Tel: 01305 759 565, E-Mail: malcatmerit@aol.com

Hon Treasurer: P Taylor- Bowd, 8 Down Lodge Close, Alserholt, Fordingbridge, SP6 3JA, Tel: 01425 650 890, E-Mail: c7c6@hotmail.com

Match Secretary: A C Bullock, 1 Greenwood Cottages, 8 Wessex Road, Poole BH14 8BG. Tel: 01202 739766

Junior Secretary: I C Clark (as above)

League Controller: M J Steevens (as above)

Correspondence Conductor: L R Cox, 26 Horsa Road, Bournemouth BH6 3AL. Tel: 01202 421465

Grader: P Wallace, 103 Lonnen Road, Wimborne BH21 7AU. Tel: 01202 886696

Congress Secretary: To Be Advised

Delegates to WECU Council: M Steevens; W J Kelly

Delegate to ECF: I C Clark (as above)

Affiliated Clubs and Secretaries:-

Bournemouth: The Small Hall, The Annunciation Church Hall, Charminster Road, Bournemouth (Mon afternoon) A C Bullock, 1 Greenwood Cottages, 8 Wessex Road, Poole BH14 8BG. Tel: 01202 739766

Bridport: The Woodman, South Street, Bridport, Dorset (Wed) Des Boyle, 16 Napier Close, Punctknowle, Dorset, DT2 9BQ, Tel: 01308 897742, website: www.bridportchessclub.co.uk

Dorchester: Colliton Club (Thurs) Frank Fallon, 1 Greenacre, Charminster, Dorchester DT2 9QW. Tel: 01305 263095

Highcliffe: Community Centre, Greystones, Waterford Road (Mon) K Day, 1 Thursby Road, Highcliffe, Christchurch BH23 5PA. Tel: 01425 279769

Kinson: Kinson Community Centre, Kinson, Bournemouth (Thurs) P Holt, 59 Fitzpain Road, West Parley, Ferndown, Dorset BH22 9EF. Tel: 01202 871803

Poole: Royal British Legion, 66 North Road, Parkstone (Mon/Thurs) A C Bullock Tel: 01202739766, website: www.poolechessclub.weebly.com

Purbeck: Mortons House Hotel, east Street, Corfe, Dorset, BH20 5EE (Mon) Brian Beard, Berberis, Gypshayes, Langton Matravers, Swanage, Dorset BH19 3HQ. Tel: 01929 427878, 07719 589461

Southbourne: Tuckton Social Club, 214 Tuckton Road, Southbourne (Fri) Peter Bytheway, 3 Buchanan Avenue, Bournemouth BH7 7AA. Tel: 01202 309055, website: www.geocities.com/southbournechessclub/

Weymouth: Weymouth Sports Club, Dorchester Road, Redlands (Tues) W J Kelly, 1 Seamoor Close, Weymouth. Tel: 01305 832876

Wimborne: The Olive Branch, East Borough, Wimbourne, Dorset, BH21 1PF (Thurs) Norman Mackie, 19 Gwynne Road, Parkstone, Poole, Dorset BH12 2AR. Tel: 01202 721870, website: www.wimbornechessclub.org.uk

Affiliated League: (for details see League Section)

Bournemouth & District Chess League

DURHAM COUNTY CHESS ASSOCIATION

Founded 1925. Affiliated to the ECF and the NCCU

Website: www.dcca.org.uk

President: Ken Neat, 9 Ullerdale Close, Belmont, Durham DH1 2TU. Tel: 0191 386 4795, Email: president@dcca.org.uk

Secretary: Robin Horner, 42 Celandine Way, Whitehills, Gateshead, Tyne & Wear NE10 8QP. Tel: 0191 232 0541 (w), Email: secretary@dcca.org.uk

Treasurer: Keith Smith, Flat 15, Central Buildings, Church Street, Hartlepool TS24 7EB. Tel: 01429 279264, 07773 450516, Email: treasurer@dcca.org.uk

League Secretary: Bryan J Bainbridge, 9 Farnedale Gardens, Shildon, Co. Durham DL4 2LZ. Tel: 01388 774239 (h), 01740 630461 (w), Email: league@dcca.org.uk

Grader: Stan Johnson, 72 Boldon Drive, West Boldon, Tyne & Wear. NE36 0JF. Tel: 0191 519 0724, Email: grader@dcca.org.uk

Individual Championship Organiser: Robin Horner, 42 Celandine Way, Whitehills, Gateshead, Tyne & Wear NE10 8QP. Tel: 0191 232 0541 (w), Email: Individual@dcca.org.uk

Congress Secretary: Fred Stobart, 4 Woodlea Close, Hetton-le-Hole, Houghton-le-Spring, County Durham, DH5 9NT, Tel: 0191 526 3159, E-Mail: hettonlyons@dcca.org.uk

Webmaster: Nigel Hall, 16 Birkdale Drive, Shiney Row, Co. Durham DH4 4QH. Email: webmaster@dcca.org.uk

Correspondence Captain: John Findlay, Tel: 01388 527 141

Junior Co-Ordinator: Ken Neat - see President, Email: junior@dcca.org.uk

Ron Evers Organiser: Glenn Parkin, 201 Waskerley Walk, Newton Aycliffe, Co. Durham DL5 7EZ. Tel: 01325 301849, Email: ronevers@dcca.org.uk

U100 County Match Captain: William Metcalfe, Flat 2, 42 Brook Terrace, Darlington DL3 6PJ. Tel: 01325 286815, Email: u100captain@dcca.org.uk

Trophies Secretary: Robin Horner - see Individual Championship Organiser, Email: trophies@dcca.org.uk

Equipment Secretary: Fred Stobart, See Congress Secretary

Publicity Officer: Glenn Parkin - see Ron Evers Organiser, Email: publicity@dcca.org.uk

Auditor: Brian Robinson, 24 Defoe Crescent, Newton Aycliffe, Co. Durham DL5 4JP. Tel: 01325 314347

ECF Delegate: Bryan J Bainbridge, see League Secretary

NCCU Delegates: Bryan J Bainbridge, see League Secretary & Graham Matthews

Affiliated Clubs and Secretaries:

Bishop Auckland: Bishop Auckland Cricket Ground, Kings Way Road, Bishop Auckland DL14 7JN. Tel: 01388 603371 (Mon) Glenn Parkin, 201 Waskerley Walk, Newton Aycliffe, Co. Durham DL5 7EZ. Tel: 01325 301849, Email: bishopauckland@dcca.org.uk

Consett: Consett Station Club, 18 East Parade, Consett DH8 5RN. Tel: 01207 503846 (Thurs) Jonathan Hawkins, 37 Palmerston Street, Consett DH8 5RF. Tel: 01207 590246, Email: consett@dcca.org.uk

Darlington: Cockerton Band & Musical Institute (CIU club), Cockerton, Darlington DL3 9AB (Mon) John Williams, 2 Greencroft Close, Darlington DL3 8HW. Tel: 01325 254067, Email: darlington@dcca.org.uk

Durham City: Antioch House, Crossgate, Durham City DH1 4PR (Wed) Dave Renton, 13 Mayorswell Close, Durham DH1 1JU. Tel: 0191 3840101, Email: durhamcity@dcca.org.uk, website: www.communicate.co.uk/ne/durhamcitychess

Gateshead: Civic Centre, Regent Street, Gateshead, NE8 1HH (Thurs) Robin M Horner, 42 Celandine Way, Whitehills, Gateshead, Tyne & Wear, NE10 8QP, Tel: 0191 232 0541 (w), E-Mail: gatesheadlibraries@dcca.org.uk

Hartlepool: The Athenæum Club, Church Street, Hartlepool. Tel: 01429 272112 (Mon) David Smith, 19 Borrowdale Street, Hartlepool TS25 1QJ. Tel: 01429 293419, Email: hartlepool@dcca.org.uk

Hebburn: St. Luke's Methodist Church, Burn Heads Road, Hebburn, Tyne & Wear NE31 2TA (Wed) Stan Hawes. Tel: 0191 456 8202, Email: hebburn@dcca.org.uk

Hetton Lyons: Hetton Workmen's Club, (Rear of) Richard Street, Hetton-le-Hole DH5 9HN. Tel: 0191 526 1021 (Thurs) Fred Stobbart, 4 Woodlea Close, Hetton-le-Hole, Houghton-le-Spring, Co. Durham DH5 9NT. Tel: 0191 5263159, Email: hettonlyons@dcca.org.uk

Peterlee: Peterlee Catholic Club, Grampian Drive, Peterlee SR8 2LR. Tel: 0191 586 3027 (Wed) John Reddington, 1 Agricultural Cottages, Littlethorpe, Peterlee SR8 3UD. Tel: 0191 5270558, Email: peterlee@dcca.org.uk, website: www.peterleechessclub.co.uk/index.htm

Pittington: Pittington Village Hall, Crossroads, Pittington, Co. Durham (Tues) Dave Todd, 18 Bromley Close, High Shincliffe, Co. Durham DH1 2TZ. Tel: 0191 384 4243, Email: pittington@dcca.org.uk

Red Rose: Red Rose School, York Terrace, Chester-le-Street DH3 3NA (Wed) Vince Hakansson, 28 Barnard Close, Durham DH1 5XN. Tel: 0191 384 1624, Email: redrose@dcca.org.uk

South Shields: The New Ship Inn, Sunderland Road, Cleadon, South Shields, NE34 8DG (Mon), Stan Johnson, see Grader

ESSEX CHESS ASSOCIATION

Founded 1898. Affiliated to the ECF and the SCCU

website: www.essexchess.org.uk

President: David Smith, 21 Chigwell Road, London E18 1LR. Tel: 020 8530 2118, Email: President@essexchess.org.uk

Chairman: Gavin Strachan, 36 Northend, Warley, Brentwood, Essex CM14 5LA. Tel: 07876 550685, Email: Chairman@essexchess.org.uk

General Secretary: John Philpott, 50 Cranston Gardens, Chingford, London E4 9BQ. Tel: 020 8527 4063, 07811 094442, Email: Secretary@essexchess.org.uk

Assistant General Secretary: David Brock, 173 Main Road, Romford, Essex RM2 6LT. Tel: 01708 784293. Email: Assistant_Gen_Sec@essexchess.org.uk

Treasurer: Joe Rosenberg, 78 Cowley Road, Cranbrook, Ilford, Essex IG1 3JJ. Tel: 020 8554 2232. Email: Treasurer@essexchess.org.uk

Match Captain: vacant – contact John Philpott (as above). Email: Match_Captain@essexchess.org.uk

Assistant Match Captain: David Payne, 21 Northlands Close, Stanford-le-Hope, Essex SS17 8DL. Tel: 01375 409781. Email: Asst_MC@essexchess.org.uk

Correspondence Match Captain: Steve Abbott, 10 Mount Avenue, Hutton Mount, Brentwood, Essex CM13 2NU. Tel: 01277 219786. Email: Correspondence_Chess@essexchess.org.uk

League Secretary and Grader: David Millward, 32 Fir Tree Rise, Chelmsford, Essex CM2 9HS. Tel: 01245 258111. Email: League_Secretary@essexchess.org.uk/Grader@essexchess.org.uk

Congress Secretary & Tournament Secretary: Ivor Smith, 163 Lodge Road, Writtle, Essex CM1 3JB. Tel: 01245 421193. Email: Congress_Secretary@essexchess.org.uk/Tournament.Secretary@essexchess.org.uk

Publicity Officer & Webmaster: Ian Hunnable. Email: Publicity_Officer@essexchess.org.uk/Webmaster@essexchess.org.uk

Junior Organiser: J Arnold Lutton, 23 Whitmore Way, Basildon, Essex SS14 3NT. Tel: 01268 280932. Email: Junior_Organiser@essexchess.org.uk

Other members of the Executive Committee:

Colin Ramage, 24 Priory Road, Barking, Essex IG11 9XL. Tel: 020 8591 2984. Email: Executive_Member_A@essexchess.org.uk

Malcolm Crane, 56 High View Avenue, Grays, Essex RM17 6RX. Tel: 01375 379424, Email: Executive_Member_B@essexchess.org.uk

Other Officers

Auditor: Syd Kalinsky

Open captain: John Philpott (as above). Email: Match_Captain@essexchess.org.uk

U175 captain: David Brock (as above). Email: U175_Captain@essexchess.org.uk

U150 captain: David Payne (as above). Email: U150_Captain@essexchess.org.uk

U125 captain: Simon Moth, 65 Charles Street, Epping, Essex CM16 7AX. Tel: 01992 570901. Email: U125_Captain@essexchess.org.uk

U100 captain: Fin O'Regan (as above), 42 Cambridge Road, Wanstead, London E11 2PN. Tel: 020 8989 7551. Email: U100_Captain@essexchess.org.uk

U75 captain: vacant – contact David Smith (as above). Email: U075_Captain@essexchess.org.uk

Summer Rapidplay Knockout controller: Colin Ramage (as above)

ECF and BCF delegate: David Smith (as above)

SCCU Executive representative: John Philpott (as above)

League Management Committee: David Millward (League Secretary), Aidan Corish, Ian MacLachlan, Colin Ramage and Gavin Strachan.

Congress Committee: Ivor Smith (Congress Secretary), David Millward, John Philpott, Joe Rosenberg, David Smith, Gavin Strachan and Norman Went.

Rules Committee: John Philpott (General Secretary) and Ian Hunnable.

Hon Life Members: John Cooke, R Jessop, Dr Jonathan Penrose, Joe Rosenberg, Geoff Smith, Ivor Smith, Roy Watts and Terry Whitton.

Vice-Presidents: Steve Abbott, Ian Hunnable, Richard Joyce, Syd Kalinsky, Richard Manning, David Millward, John Philpott, Colin Ramage, John Sargent, David Smith, Peter Walker, Stephen Wedlock and Norman Went.

Affiliated Clubs and Secretaries:-

Barking: St. Ethelburga's Catholic Club, William Street, Barking, Essex IG11 8HR (Thurs) Ray Purse, 31 Palm Road, Romford, Essex RM7 7AP. Tel: 01708 723870, Email: sunshineray2@tiscali.co.uk

Basildon: Basildon Progression Centre, Bradley House, Withchards, Basildon, Essex SS16 5BP (Thurs) J Arnold Lutton, 23 Whitmore Way, Basildon, Essex SS14 3NT. Tel: 01268 280932, Email: jalutton@aol.com

Brentwood: Bardeswell Social Club, Bardeswell Close, Brentwood, Essex CM14 4TJ (Thurs) Russell Fisher, 37 Hunter Avenue, Shenfield, Essex CM15 8PE. Tel: 01277 213246, Email: Russell.Fisher@skanskagrantrail.co.uk, website: www.brentwoodchessclub.org

Cavendish: Millman Street Community Centre, Millman Street, London WC1N 3EW (Thurs) Michael Brown. Tel: 020 7701 6421

Ilford: Redbridge Social Centre, rear of 188/190 Beehive Lane, Ilford, Essex IG4 5EE (Mon) Ron Franklin, 30 Emmott Avenue, Ilford, Essex IG6 1AL. Tel: 020 8554 3747, Email: ronandcarol30@btinternet.com, website: http://ilfchess.tripod.com

Roding & Loughton: Loughton Bowling Club, Eleven Acre Rise, Loughton, Essex IG10 1AN (Tues) Alistair Clark, 91 Woodland Grove, Epping, Essex CM16 4NF. Tel: 01992 577883, Email: alistair.clarke@yahoo.com

Southend-on-Sea: Ambleside Social Club, 1 Ambleside Drive, Southend-on-Sea, Essex SS1 2UP (Mon) & Thorpe Bay Bridge Club, The Old School House, Southchurch Boulevard, Southend-on-Sea, Essex SS2 4XA (Fri) Stephen Wedlock, 12 Relief Road, Westcliff-on-Sea, Essex SS0 7NN. Tel: 01702 345902, Email: s.wedlock@sky.com, website: www.southendchessclub.co.uk

Thurrock: East Thurrock Community Association, 77 Corringham Road, Stanford-Le-Hope, Essex SS17 ONU (Tues) & Working Men's Club, London Road, Grays, Essex RM17 5YF (Wed) David Payne, 21 Northlands Close, Stanford-le-Hope, Essex SS17 8DL. Tel: 01375 409781, Email: davidandjulie21@yahoo.co.uk, website: http://thurrockchessclub.bravehost.com/thurrock_chess_club.htm

Upminster: St. Laurence Church Minor Hall, Corbets Tey Road, Upminster, Essex RM14 2AJ (Tues) Bryan Gaze, Beehive House, Swan Lane, Stock, Essex CM4 9BQ. Tel: 01277 840763, Email: bgaze@btinternet.com

Wanstead & Woodford: Wanstead House, 21 The Green, Wanstead, London E11 2NT (Tues) David Smith, 21 Chigwell Road, London E18 1LR. Tel: 020 8530 2118, Email: davidandjanesmith@ntlworld.com, website: www.johnphilpott.freemove.co.uk/wanstead.htm

Writtle: Writtle Community Centre, Longmeads House, Redwood Drive, Ongar Road, Writtle, Chelmsford, Essex CM1 3LY (Wed) Ivor Smith, 163 Lodge Road, Writtle, Essex CM1 3JB. Tel: 01245 421193, Email: ibnsmith@btopenworld.com

Affiliated Leagues (for details see League Section)
North Essex Chess League
Southend & District Chess League

Other Affiliated Organisations

Essex Junior Chess Association: Andy Swestun. Email: andy.swestun@ejca.co.uk, website: www.ejca.co.uk

GLOUCESTERSHIRE COUNTY CHESS ASSOCIATION

Affiliated to the ECF and the West of England Chess Union

President: C J A Jones

Life Members: H J Draisey, A R Pitt, R O Powis, R J M Selfe

Life Vice-Presidents: D R Evans, D C Jarrett, R J Kiff

Vice-Presidents: M E Brigden, J J Carr, K W Derrick, R J Dixon, Prof M P Fumston, D J Hazell, C J A Jones, P J Meade, M J Passmore, I R Pickup, R O Powis, R Rendell, R J M Selfe, M J Wood

Secretary: P J Meade, 32 Blenheim Orchard, Shurdington, Cheltenham GL51 4TG. Tel: 01242 862373, Email: philip@pjmeade.fsnet.co.uk

Treasurer: P Baker, 30 Heathville Road, Gloucester GL1 3DS. Tel: 01452 424229, Email: pbaker@baltic22.freereserve.co.uk

Match Captain: P Dodwell, 16 Grafton Road, Gloucester GL2 0QW. Tel: 01452 521466, Email: philip.dodwell@yahoo.co.uk

Secretary for Correspondence Chess: vacant

Grading Officer: P Bending, 15 Admiral Close, Cheltenham GL51 0XL. Tel: 01242 221793, Email: peter.bending1@btinternet.com

Junior Organiser: C Mattos, Primrose Cottage, Coberley, Cheltenham GL53 9QZ. Tel: 01242 870642, Email: chris.mattos@btinternet.com

Examiner: P Denison

ECF Delegate: C J A Jones, 11 Severn Grange, Ison Hill Road, Henbury, Bristol BS10 7QA. Tel: 0117 950 1292, Email: cjaones1@yahoo.co.uk

Union Delegates: P J Meade

Affiliated Clubs and Secretaries:-

Bristol & Clifton: The West of England Bridge Club, Arley Chapel Hall, Arley Hill, Cotham, Bristol BS6 5HR (Tues) Alan Papier, 25 Portland Street, Hereford HR4 9JE. Tel: 07899 826515, Email: chinadoc@chinadoc.force9.co.uk, website: www.cliftonchess.pwp.blueyonder.co.uk

Cheltenham: Victory Club, Burlington House, Lypiatt Road, Cheltenham (Tues/Thurs) J Burrows, 19 Alma Road, Cheltenham GL51 3LU. Tel: 01242 520079

Cirencester: Bingham Hall, Queen Street (Tues) R Craven, 1 Coxwell Court, Cirencester GL7 2BZ. Tel: 01285 641516, Email: robin.craven@btconnect.com, website: www.cirencesterchess.com

Downend & Fishponds: Downend Cricket Club, W G Grace Memorial Ground, Downend Road, Downend (Tues) R Palmer, 27 Castle Road, Pucklechurch, Bristol BS17 3RF. Tel: 01275 823761

Forest of Dean: Xerox Social Club, Vantage Point Business Park, Mitcheldean (Mon) I Jenkins, Rosegarth, Bradley Hill, Upper Soudley, Glos, GL14 2UQ, Tel: 01594 827 620, E-Mail: ianjenkin@gmail.com

Gloucester: Services Club, College Street (Tues) P Baker, 30 Heathville Road, Gloucester GL1 3DS. Tel: 01452 424229, Email: pbaker@baltic22.freereserve.co.uk, website: www.baltic22.freereserve.co.uk

Musketeers Juniors: St Edwards Schools, Cirencester Road, Cheltenham (Fri) A Bird, 17 Windsor Street, Cheltenham, GL52 2DG, Tel: 01242 251 027, E-Mail: adrian@felixbelix.freereserve.co.uk

Stroud:

Thornbury: The Chantry, Castle Street (Tues) M Minshall, 11 Chestermaster Close, Almondsbury, Bristol BS32 4EH. Tel: 01454 619965

Wotton Hall: Wotton Hall Club, 138 Barnwood Road, Barnwood, Gloucester GL4 3JS (Wed) J C H Jones, 10 Morwent Close, Abbeymead, Gloucester GL4 5YJ. Tel: 01452 621779, Email: johnchjones@lineone.net

NORTH GLOUCESTERSHIRE CHESS ASSOCIATION

Treasurer: Rob Wilden, Helios France Lynch, Stroud, Gloucestershire, GL6 8LR.

Secretary: Alun Richards, 20 Minetts Avenue, Bishops Cleeve, Cheltenham, Gloucestershire, GL52 8JT

League Secretary: Peter Bending, 15 Admiral Close, Cheltenham, Gloucestershire, GL51 0XL

Grader: Peter Bending (As Above)

ECF Delegate: P J Meade, 32 Blenheim Orchard, Shurdington, Cheltenham, Gloucestershire, GL51 5TG

GLOUCESTER & DISTRICT PRIMARY SCHOOLS CHESS ASSOCIATION

Secretary: J C H Jones, 10 Morwent Close, Abbeymead, Gloucester GL4 5YJ. Tel: 01452 621779, Email: johnchjones@lineone.net

HAMPSHIRE CHESS ASSOCIATION

Founded 1890. Affiliated to the ECF and the WECU

Website: www.hampshirechess.co.uk

President: F N McLeod, 16 Melville Close, Southampton SO16 8DE. Tel: 023 8073 5418, Email: F.N.McLeod@soton.ac.uk

Vice-President: Vacant

Secretary: J F Wheeler, 52 St Matthews Road, Cosham, Portsmouth PO6 2DL. Tel: 023 9237 9905, Email: john.wheeler@care4free.net

Treasurer: Miss G A Moore 18 Firtree Court, West End Road, Bitterne, Southampton SO18 6RW. Tel: 023 8046 6118, Email: gillian@moore1818.freereserve.co.uk

Match Captain (WECU): D Tunks, 125 Rival Moor Road, Petersfield GU31 4HX. Tel: 01730 300158, Email: Dominic.R.Tunks@gtuk.com

Match Captain (Chiltern): F N McLeod (as above)

Match Secretary: J F Wheeler (as above)

Match Captain Under 150/140: Ashraf Syed, 40 Harbour Court, Whiteley, Fareham PO15 7FG. Tel: 07967 661973, Email: ashraf.syed@orange-ft.com

Correspondence Match Captain: F N McLeod (as above)

Grading Officer: R D W Marsh, Tel: 023 9250 3595

Secretary for Junior Chess: J H French, 31 Brocas Drive, South View, Basingstoke RG21 2LS. Tel: 01256 472537, Email: joefrench33@msn.com

Tournament Secretary: Miss G A Moore 18 Firtree Court, West End Road, Bitterne, Southampton SO18 6RW. Tel: 023 8046 6118, Email: gillian@moore1818.freereserve.co.uk

Delegate ECF Council: J F Wheeler (as above)

Union Delegates:

Executive: J F Wheeler (as above)

Council: Vacant

Archivist: G Stuart (as above)

Hampshire League Conductor: R Marsh (as above)

Website Editor: G Stuart (as above)

Hon Auditor: M W Stone

Affiliated Clubs and Secretaries:-

Andover: Central Club, East Street, Andover (Thurs) Stephen Cartridge, 3 The Close, Hatherden, Andover, Hants SP11 0HW. Tel: 01264 394695

Basingstoke: Sherborne Road, Basingstoke (Wed/Thurs) J H French, 31 Brocas Drive, South View, Basingstoke RG21 2LS. Tel: 01256 472537, Email: joefrench33@msn.com

Cosham: Cosham Community Centre, Wootton Street, Cosham (Thurs) Dave Cordner, 20 Winnington, Fareham PO15 6HP. Tel: 01329 221169

Eastleigh Railway: Eastleigh Railway Institute, 2 Romsey Road, Eastleigh (Tues) Malcolm Clarke, 9 Cherry Tree Court, Leigh Road, Eastleigh SO50 9JN. Tel: 023 8061 5903

Emsworth: Emsworth Sports & Social Club, Havant Road, Emsworth (Thurs) Neil Harrison, 113 London Road, Cowplain, Waterlooville, Hampshire PO8 8XJ. Tel: 07776 291469, Email: ECC@chessclub.freeuk.com, website: www.chessclub.freeuk.com

Fareham: The Limes, 34 Catisfield Lane, Fareham (Tues) J A Coburn, 23 Mitre Court, Bishopsfield Road, Fareham PO14 1LN. Tel: 01329 221416 or P Waller. Tel: 01489 784846, website: www.farehamchess.org.uk

Fleet/Farnborough: Cody Sports & Social Club, Pyestock, Farnborough, Hants GU14 0LS (Tues) Stuart Bates, 36 FirTree Way, Fleet, Hants GU52 7NB. Tel: 01252 621141, Email: stuart@bates621141.freereserve.co.uk, website: www.fleetchessclub.org.uk

Gosport: Bury House Community Centre, Bury Road, Gosport (Fri) Matthew Ludbrook, 26 Grove Avenue, Gosport PO12 1JX. Tel: 023 9261 0437, Email: matt.ludbrook@emicassociates.co.uk

Ordnance Survey: Maybush, Southampton (Thurs) C Barber, Caprice, Albany Road, Bishops Waltham SO32 1BY. Tel: 01489 893144

Passed Pawn: Hamble Club, Hamble Lane, Hamble (Wed) K Retallack, 83 Firs Drive, Hedge End, Southampton SO30 4QQ. Tel: 01489 799671

Portsmouth: Royal Naval Old Comrades Club, 86 Lake Road, Portsmouth (Wed) B V Cochran, 115 Prince Albert Road, Southsea PO4 9HT. Tel: 023 9273 8586

Ringwood: The Furlong Pub, Meeting House Lane, Ringwood (Mon) P Donaldson, 12 Honey Lane, Burley, Ringwood, Hampshire BH24 4EN. Tel: 01425 403312

Southampton: Room 13, Oaklands Community School, Fairisle Road, Lordshill, Southampton (Tues) David Murchie, 74 Kingsway, Chandlers Ford, Eastleigh SO53 1FJ. Tel: 023 8026 5095

Southampton University: Southampton University Athletic Union, Highfield, Southampton SO17 1BJ (Thurs) Email: chess@soton.ac.uk, website: www.soton.ac.uk/~chess/

Winchester: Winnall Community Centre, Garbutt Road, Winchester (Mon) D Butcher, 15 Stratford Court, Northlands Drive, Winchester SO23 7AP. Tel: 01962 851320, Email: doug@denplan.co.uk

Winchester College: Winchester College, College Street, Winchester SO23 9NA (Mon) J Hunt c/o Winchester College. Tel: 01962 869996

HEREFORDSHIRE CHESS ASSOCIATION

Affiliated to the ECF and the MCCU

Website: <http://home.clara.net/collett/hfd/hca.htm>

President: H M Bottomley, 25 Bodenham Road, Hereford. Tel: 01432 357850

Secretary: Alan Leary, Flat 3, 64 Eign Road, Hereford HR1 2RX. Tel: 01432 352235, Email: LearyA@hct.ac.uk

Treasurer: W A Archer, 75 Aylestone Hill, Hereford HR1 1HX. Tel: 01432 265712, Email: barch@archerb.fsnet.co.uk

Grading Officer: N Beveridge, Ridgeway, Rectory Road, Hampton Bishop HR1 4JU. Tel: 01432 870218, Email: Mrbeveridge2u@aol.com

Congress Secretary: W G Davies, 13 Beechwood Court, Hereford HR1 1DX. Tel: 01432 264434, Email: re4d@msn.com

ECF Representative: Alan Leary (as above)

Affiliated Clubs and Secretaries:-

Hereford: The Farmers Club (Mon) N Beveridge, "Ridgeway", Rectory Road, Hampton Bishop, Hereford HR1 4JU. Tel: 01432 870218

Secretary: Alan Leary, Flat 3, 64 Eign Road, Hereford, HR1 2RX, Tel: 01432 352235. E-Mail: LearyA@hct.ac.uk

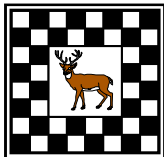

HERTFORDSHIRE CHESS ASSOCIATION

Founded 1901. Affiliated to the English Chess Federation and to the Southern Counties Chess Union

Website: www.hertschess.com

President: Tim Thurstan, 33 Brampton Park Road, Hitchin Herts. Tel: 01462 459873, 01462 623456 (w)

Treasurer: John Leake, 57 Crabtree Lane, Harpenden, Herts AL5 5PX. Tel: 01582 760590

Secretary: Malcolm Harding, 30 Grasmere Close, Brownsover, Rugby, Warwicks CV21 1LW. Tel: 07720 724732, Email: malcolm.harding@yahoo.co.uk

Hon. Auditor: Paul Laskier, 25 Sandridge Road, St Albans, Herts. Tel: 01727 846752, Email: laskier@fenlon50.freemove.co.uk

Webmaster: Chris Cook, 35 Billy Lows Lane, Potters Bar, Herts EN6 1UX. Tel: 01707 642027, Email: chris@littleheathchess.co.uk

Championship Match Captain: Jeremy Fraser-Mitchell, 8 Highfield Hall, Highfield Lane, St Albans, Herts AL4 0LE. Tel: 01727 848883, Email: fraser-mitchellj@bre.co.uk

Under 150 County Match Captain: Mike Price, 18 Trent Close, Stevenage, Herts SG1 3RS. Tel: 01438 239638, Email: mikeprice18@ntlworld.com

Under 125 County Match Captain: Steve Dicks. Email: stephen@starswan.com

Under 100 County Match Captain: Kidge Elder. Tel: 01707 327415, Email: kidge.elder@ntlworld.com

County Fixtures Secretary: Steve Dicks (as above)

League Secretary: Steve Law, 1 Green Lane, Hemel Hempstead, Herts HP2 4RZ. Tel: 01442 217123, Email: steve@e2-e4.co.uk

Congress Organiser/Chief Arbiter: Tim Thurstan (as above)

Correspondence Chess Conductor: Graham Williams, 11 Greenside Drive, Hitchin, Herts. Tel: 01462 452849, Email: dr.gw@tiscali.co.uk

County Grader: Steve Law (as above)

Capel, Burn and Bunce Cups/Old Puller Cup Organiser: Corinne Mountford

Old Puller Cup: Malcolm Harding (as above)

County Knock-out Competitions Organiser: Lee Harrison, 1 Brickhill Close, Blunham, Bedfordshire MK44 3NF. Tel: 01767 640949

Adjudications Secretary: Brian Judkins, 2 Constantine Place, Baldock, Herts SG7 6ST. Tel: 01462 641768, Email: brian.judkins@ntlworld.com

Trophies Secretary: Mark Topham, 16 Heath Drive, Potters Bar, Herts. Tel: 01707 653317, Email: marktopham@littleheathchess.co.uk

Junior Secretary: Duncan Craft, Vine Cottage, The Green, Preston, Hitchin, Herts. Tel: 01462 434018, Email: Helen@cottagevine.freemove.co.uk

Affiliated Clubs and Secretaries:-

Allenburys: Glaxo Sports & Social Club, Harris Lane, Ware SG12 0DG (Thurs) Sarah Cook, 3 Pollard Hatch, Harlow. Tel: 07748 910640, Email: sarah.x.cook@gsk.com

Barnet Elizabethans: Conservative Club, 33 High Street, (next to Toby Carvery) Barnet EN5 5UW (Mon) Ian Riddoch, 40 Whitecroft Road, Luton, Beds LU2 0JS. Tel: 01582 457574, Email: ian@riddoch4933.freemove.co.uk

Bishops Stortford: British Legion Club, 28 Windhill, Bishops Stortford CM23 2NG (Thurs) Jon Spencer. Email: jonnys1000@hotmail.com, website: www.stortfordchess.co.uk

Borehamwood: Allum Lane Community Centre, Allum Lane, Borehamwood. WD6 3PJ (Tues) Terry O'Sullivan, 37 Kenerne Drive, Barnet EN5 2NW. Tel: 020 8449 0542, Email: terry.osullivan@tiscali.co.uk, website: [www.chessbore.demon.co.uk/Publication%20\(1\).htm](http://www.chessbore.demon.co.uk/Publication%20(1).htm)

Hemel Hempstead: Cotterells Club, 182 Cotterells, Hemel Hempstead HP1 1JW (Mon) Barrie Saunders. Tel: 01442 402939, Email: barriesaunders@hemelchess.co.uk, website: www.hemelchess.co.uk

Hertford: The Hertford Club, Lombard House, Bull Plain, Hertford SG14 1BZ (Tues) Steve Zsibrita, 53 Calton Avenue, Hertford SG14 2ER. Tel: 01992 302149, Email: stephen.zsibrita@ntlworld.com, website: www.hertfordchessclub.com

Hoddesdon: St Catherine & St Paul's Church Hall, St Paul's Lane, Hoddesdon EN11 8TR (Thurs) Alan Gore. Tel: 01992 763675, Email: alandgore@hotmail.com, website: www.geocities.com/hoddesdonchessclub/

Lechworth & Hitchin: Plinston Hall, The Broadway, Letchworth SG6 3NX (Mon) Ian Mutton, 49 Lytton Avenue, Letchworth SG6 3HY. Tel: 01462 484733, Email: ianmutton@tiscali.co.uk, website: www.freewebs.com/coxchess

Little Heath, Brookmans Park & Potters Bar: Little Heath Parish Hall, Thornton Road, Little Heath, Potters Bar EN6 1JJ; 35 Billy Lows Lane, Potters Bar EN6 1UX (Wed) King Charles the Martyr Church Hall, 368 Mutton Lane, Potters Bar EN6 3AS (Thurs) Chris Cook, 35 Billy Lows Lane, Potters Bar, Herts EN6 1UX. Tel: 01707 642027, Email: chris@littleheathchess.co.uk, website: www.littleheathchess.co.uk

Lower Red Lion: Lower Red Lion Public House, 36 Fishpool Street, St Albans AL3 4RX (Mon/Tues) Richard Walsh, 6 Sandpit Lane, St Albans, Herts AL1 4DZ. Tel: 07712 841181, Email: richard.walsh@sprconsulting.co.uk, website: www.lowerredlion.com

Rothamsted: Sports Pavilion, Rothamsted Experimental Station, Harpenden AL5 2JQ (Tues) Chris Dyer, 36 Ross Way, Slip End, Luton. Tel: 01582 482718, Email: chris.dyer@adas.co.uk

Royston: Priory Community Centre, Town Hall, Melbourn Street, Royston SG8 7DA (Mon) Kevin Clark, 42 Honey Way, Royston SG8 7ES. Tel: 01763 243370, Email: kevin.clark54@ntlworld.com, website: <http://homepage.ntlworld.com/k.j.woodhouse/chess.html>

St Albans: London Road Residents Association, Cell Barnes Lane, St Albans AL1 5AS (Mon) Mike Lexton. Email: mjl@lexton.demon.co.uk, website: www.stalbanschessclub.org.uk

Stevenage: Holy Trinity Church Parish Room, High Street, Old Town, Stevenage (Mon) Mike Price, 18 Trent Close, Stevenage SG1 3RS. Tel: 01438 239638, Email: mikeprice18@ntlworld.com, website: www.btinternet.com/~ken.maynard/

Watford: Town and Country Club, Halsey House, Rosslyn Road, Watford WD1 7EX (Tues) Jeremy Taffel, 16 Cassiobury Park Avenue, Watford WD1 7LB. Tel: 01923 220070, Email: jeremy@taffel.orangehome.co.uk, website: <http://watfordchessclub.org.uk>

Welwyn Hatfield Chess Forum: Shire Park Club, Shire Park, Bessemer Road, Welwyn Garden City AL7 1EL (off Mundells Round-about) (Tues) Gary Ruddick, 57 Woodhall House, Cole Green Lane, Welwyn Garden City. Tel: 01707 331233, 07980 334008, Email: gary@ruddick5151.fsnet.co.uk, website: www.welhat-chess.org.uk

KENT COUNTY CHESS ASSOCIATION

Established in 1889. Affiliated to the ECF and the SCCU

Website: www.kentchessca.plus.com

President: Geoff Steele, 59 Ramsgate Road, Margate CT9 5SE. Tel: 01843 297045

Honorary Vice-Presidents: Mick Croft, R C N Lee-Anderson, B H Threadgall

Chairman: Mike Wiltshire, 63 Shepherds Lane, Dartford DA1 2NS. Tel: 01322 272152, Email: m.r.wiltshire@btinternet.com

Secretary: Richard Haddrell, 48 Southview Road, Tunbridge Wells TN4 9BX. Tel/Fax: 01892 532361, Email: rjh@sccu.ndo.co.uk

Minutes Secretary: Richard Haddrell (as above)

Treasurer: Cliff Chandler, c/o Goatcher Chandler & Co. 10 Overcliffe, Gravesend, Kent. Tel: 01474 363154

Tournament Secretary: Tom Stonehouse, 18 Taswell Road, Rainham, Kent ME8 8HH Tel: 01634 231374 Email: tstonehouse2002@yahoo.co.uk

Match Captains:

Open: Laurence Ball, 5 Lila Place, Swanley, Kent BR8 8JB Tel: 01322 667123, 07515 770220 Email: allanburclee@gmail.com

Under 160: Mike Wiltshire (as above)

Under 140: David Lettington, 65 Willowside, Snodland, Kent ME6 5QN Tel: 01634 322224 Email: david_lettington@hotmail.com

Under 120: Douglas Smith, 32 Mallings Drive, Bearsted, Maidstone, Kent ME14 4HF Tel: 01622 738964, 0203 206 8426 Email: douglas.smith@axa-insurance.co.uk

Under 100: Mike Spencer, 20 Manor Road, Beckenham, Kent BR3 5LE Tel: 020 8650 5118 Email: mike@plankey.demon.co.uk

U185 Jamboree: David Lettington (as above)

Correspondence: vacant

Summer Quickplay: Alan Henreck, 15 Alanthus Close, London SE12 8RE Tel: 020 8852 6471

Schools League: Richard Haddrell (as above)

Equipment Officer: Mike Wiltshire, 63 Shepherds Lane, Dartford DA12NS Tel: 01322 272152 Email: m.r.wiltshire@btinternet.com

Trophy Curator: James Hart-Dyke, 35 Mount Pleasant Close, Lyminge, Folkestone CT18 8HF Tel: 01303 863812, 01303 814634, 07721 458475

Grader: Richard Haddrell (as above)

Webmaster: Steve Bond, 42 Birken Road, Tunbridge Wells TN2 3TG Tel: 01892 538185 Email: scbond@telinco.co.uk

KJCA Liaison: Richard Haddrell (as above)

ECF Representative: Richard Haddrell (as above)

SCCU Representative: David Lettington (as above)

Committee: John Fowers, Chantry Cottage, Stack Lane, Hartley, Longfield DA3 8BL. Tel: 01474 704878 Email: fowersje@tiscali.co.uk; Malcolm Mourant, 32 Albert Road, Bromley BR2 9PY Tel: 020 8460 5553 Email: malcolm.mourant@ntlworld.com; Jerry Anstead, 52 Culverden Park, Tunbridge Wells TN4 9QR Tel: 01892 518164 Email: anstead@btinternet.com; Don Chapman, 3 Ferndale Court, Westcombe Park Road, London SE3 7QU Tel: 020 8858 9904 Email: dchap88816@aol.com;

Independent financial examiner: D J Horton, 4 Sea View Road, Birchington, Kent CT7 9LB. Tel: 01843 842856, Email: djhorton@adept.co.uk

Affiliated Clubs and Secretaries:-

Beckenham & Bromley: Kent County Cricket Club Pavilion, Worsley Bridge Road, Beckenham, Kent BR3 1RL (Thurs - Sep to June) J H Lewin, 3 Oakwood Road, Orpington BR6 8JH. Tel: 01689 852681, website: www.beckenhamchess.org.uk

Charlton: Charlton House, Charlton Road, London SE7 8RE (Tues) Alan Hanreck, 15 Alanthus Close, London SE12 8RE Tel: 020 8852 6471 Email: charltonchess@yahoo.co.uk, website: www.communitigate.co.uk/london/charltonchess

Chislehurst: Methodist Church Hall, Prince Imperial Road, Chislehurst BR7 5LX (Wed 7.30 to 10.30pm - Sep to Apr) B S Drew, 62 Beechwood Avenue, Farnborough BR6 7EY. Tel: 01689 85965, Email: derekjavis@btinternet.com Website: http://chislehurstchessclub.wordpress.com

Dartford: Glaxo Wellcome Club, High Street, Dartford DA1 (Thurs) M R Wiltshire, 63 Shepherds Lane, Dartford DA1 2NS. Tel: 01322 272152 Email: m.r.wiltshire@btinternet.com

Folkestone: Saga Building, Middelburg Square, Folkestone, Kent CT20 1AZ (Wed/Sat) John Atherton, 6 Churchfield, Stanford North, Ashford, Kent TN25 6UA. Tel: 01303 813574, Email: john_atherton@hotmail.co.uk

Hastings & St Leonards: 2 Cornwallis Terrace, Hastings TN34 1EB (7 days a week) Paul Buswell. Tel: 01424 444321, Email: info@hastingschessclub.co.uk, website: www.hastingschessclub.co.uk

Lewisham: Catford Cricket Club, Penerley Road SE6 2LQ (Wed) D Helsby, 149 Malyons Road, Lewisham SE13 7XE. Tel: 020 8690 7814, 020 740 18950 Email: dave.helsby@btinternet.com Website: www.lewishamchessclub.co.uk

Maidstone: Mote Park Leisure Centre, Willow Way, Maidstone, ME15 7RN (Wed) David Heath, 17 Aspian Drive, Coxheath, Maidstone,

Kent ME17 4JZ. Tel: 01622 741758, Email: davidheath11@talktalk.net, Website: www.maidstonechessclub.blogspot.com

Medway: Winget Tennis Club, Watling Street, Strood ME2 3UA (Wed 7-11pm) R House, 82 Rainham Road, Chatham. Tel: 01634 571774

Petts Wood & Orpington: Jamieson Room, St John's United Reform Church, Lynwood Grove, Orpington BR6 0BG (Fri 7.30-10.30pm, Sep to Apr) Paul Jones, 98 Eden Way, Beckenham, Kent BR3 3DH. Tel: 020 8663 6212, Email: pj@pja.u-net.com, website: www.pwchessclub.org.uk

Phoenix: Windmill Tavern, Shrubbery Road, Gravesend DA12 1JW (Mon/Thurs) J E Fowers, Chantry Cottage, Stack Lane, Hartley, Longfield DA3 8BL. Tel: 01474 704878 Email: fowersje@tiscali.co.uk

Rainham: Oast House Community Centre, Granary Road, Gillingham (Thurs) R Springett, 11 Nore Close, Gillingham ME7 3DG. Tel: 01634 856903 Email: r.springett@kent.ac.uk

Sevenoaks: Vine Baptist Church, Park Lane, Sevenoaks, Kent TN13 3UP (Mon 7.30-11.00pm) Robin Thompson, 17 Croft Way, Sevenoaks TN13 2JU. Tel: 01732 452588 Email: robin@thompson7oaks.demon.co.uk

Sidcup: Hurst Community Centre, Hurst Road, Sidcup DA5 3HL (Wed 7.30 to 10.30pm) I McAllan, 16 Sandalwood House, Longlands Road, Sidcup DA15 7NB. Tel: 020 8302 5560, website: www.sidcupchessclub.org.uk Email: ianmcallan@hotmail.co.uk

Sittingbourne: Citizens Advice Bureau, 17a Station Road, Sittingbourne ME10 3DU (Thurs 7.45 to 11.00pm) Brian Turner, St Martin, 42 Martindown Road, Whitstable CT5 4PR Tel: 01227 274216

Snodland: The Cricket Pavilion, Rocfort Road (Thurs 7:30pm) David Lettington, 65 Willowside, Snodland, Kent ME6 5QN. Tel: 01634 322224, Email: david_lettington@hotmail.com, website: www.snodlandchessclub.blogspot.com

Thanet: Royal British Legion, St Johns Road, Margate CT9 1LU (Thurs) John Clarke, 61 Approach Road, Cliftonville, Margate CT9 2AP. Tel: 01843 295422 Email: jclarke9@yahoo.co.uk Website: www.thanetchess.org.uk

Tonbridge & Hadlow: Whitefriars Sports and Social Club, 16-22 Avebury Avenue, Tonbridge TN9 1TN (Thurs 7.30-10.30pm) Steve Bond 42 Birken Road, Tunbridge Wells TN23TG Email: scbond2@telinco.co.uk Website: www.tonbridgechess.org.uk

Tunbridge Wells: Tunbridge Wells & Counties Bridge Club, 40 London Road, Tunbridge Wells (Mon) Jerry Anstead, 52 Culvenden Park, Tunbridge Wells TN4 9QR. Tel: 01892 518164, Email: anstead@btinternet.com

Weald of Kent: Cranbrook Library, Carriers Road, Cranbrook, Kent TN17 3JT (Mon) David Warrick, Stoke House, High Street, Cranbrook, Kent TN17 3LH Tel: 01580 714208 Email: dwarrick@compuserve.com Website: www.wokcc.org



LANCASHIRE CHESS ASSOCIATION

Founded circa 1897. Affiliated to the English Chess Federation and to the Northern Counties Chess Union.

Website: <http://lancashirechess.org.uk>

President: Bill O'Rourke, 101 Queens Park Road, Heywood, Lancashire OL10 4JR. Tel: 01706 627874, Email: worchess@ntlworld.com

Hon. Vice-Presidents: M Conroy, P Furlong, D Lees, J Tennant-Smith, K Gorman, G Jones

Vice-Presidents: H Hughes, J Lyth, R Newton, W O'Rourke

Minutes Secretary: Steve Fanning, 10 Broadheath Close, Westhoughton, Bolton, Lancashire BL5 3UQ. Tel: 01942 815241, Email: stevemfanning@yahoo.co.uk

Treasurer: Simon Woodcock, 8 Donnington Close, Leigh, Lancashire WN7 3NY. Tel: 01942 682646, Email: blitzchess2001@yahoo.co.uk

Open team Captain: Mike J Conroy, 2 Fairbairn Avenue, Burnley, Lancashire BB12 0LW. Tel: 01282 425703

U175 team Captain: John Cooper, 3 Links Road, Lytham St Annes, Lancs FY8 1NQ. Tel: 01253 727732, Email: johng@cooperlsa.freemove.co.uk

U150 team Captain: W O'Rourke (as above)

U125 team Captain: Phil Raynor, 24 Oakwood Close, Blackpool, Lancs FY4 5FD. Tel: 01253 692445, Email: philipraynor@googlemail.com

U100 team Captain: Mike Horne, 23 Ottershaw Gardens, Blackburn, Lancashire BB1 8RG. Tel: 01254 672860, Email: mike@gardens23.freemove.co.uk

Correspondence Captain: Andy Clarkson, 5, Beverley Street, Burnley. Tel: 01282 438887, Email: MRAACLARKSON@aol.com

Junior Co-ordinator: Steve Fanning (as above)

Junior Chief Trainer: Dave Gaston, 40 Plantation Road, Blackburn, Lancashire BB2 4QH. Tel: 01254 673430, Email: Dave@64squares.freeserve.co.uk

U18 Manager: Bill O'Rourke (as above)

U16 Manager: Mark Broadley, 1 Bannister Lane, Eccleston, Chorley, Lancashire PR7 5PG. Tel: 01257 451257, Email: markabroadley@aol.com

U14 Manager: Pete Edhouse, 65 Towncroft Avenue, Middleton M24 5DB. Tel: 0161 643 5501, Email: pjechess02@tiscali.co.uk

U12 Manager: Yasmeen Akhtar, 58 Chapel Street, Nelson, Lancashire BB9 9XX. Tel: 01282 705868, Email: yasmeenakhtar1901@hotmail.co.uk

U11 + U9 Manager: Dave Gaston (as above)

Girls' Teams' Manager: Ian Hughes, 33 Penryn Avenue, St Helens WA11 9EX. Tel: 07815 101905, Email: ijhughes2@hotmail.com

Congress Organiser: Simon Woodcock (as above)

Congress Treasurer: Simon Woodcock (as above)

Grade Co-ordinator: Geoff Jones, 11 Lilford Street, Leigh, Lancashire WN7 4JN. Tel: 01942 604262, Email: chessarbiters@googlemail.com

ECF Representatives: W O'Rourke, John Cooper substitute

N.C.C.U. Delegates: Simon Woodcock (as above) & Jim Tennant-Smith, 268 Middleton Road, Heywood, Lancashire. Tel: 01706 369727

LCA Web Page Author: Steve Fanning (as above)

Affiliated Clubs and Secretaries:

Atherton: The Atherton Arms, 6 Tyldesley Road, Atherton (Mon) Simon Woodcock, 8 Donnington Close, Leigh, Lancashire WN7 3NY. Tel: 01942 682646, Email: blitzchess2001@yahoo.co.uk, website: www.athertonchess.org.uk & www.lancashirechess.info/clubs/atherton.html

Bare Village: The Bare Village Club, Bare Lane, Morecambe (Tues) Paul Sanderson, No 2, 42 Sandylands, Promenade, Morecambe, Lancashire. Tel: 01524 421038, Email: jon.paulsan@talktalk.net, website: www.lancashirechess.info/clubs/barevillage.html

Bispham: Bispham Chess Club, Bispham Community Centre, Bispham Road, Blackpool FY2 0HH (Tues) Blaine McGrady, 37 Hodgson Avenue, Freckleton, Blackpool, Lancashire PR4 1SQ. Tel: 01772 634483, Email: jckmccgrad@aol.com, website: www.lancashirechess.info/clubs/bispham.html & www.bisphamcentre.fsnet.co.uk/chess.htm

Blackburn: Polish Catholic Centre, 44 Preston New Road, Blackburn (Wed/Fri) Peter Harrington, 119 St. James Road, Blackburn, Lancashire BB1 8ES. Tel: 01254 581398, website: www.lancashirechess.info/clubs/blackburn.html

Blackpool: Blackpool Cricket Club, Barlow Crescent, West Park Drive, Blackpool FY3 9EQ (Mon) Jon Wright. Tel: 01253 397715, website: www.lancashirechess.info/clubs/blackpool.html

Burnley: (Wed) Mike Conroy, 2 Fairbairn Avenue, Burnley, Lancashire BB12 0LW. Tel: 01282 425703, website: www.lancashirechess.info/clubs/burnley.html

Cleveleys Juniors: Cleveleys Park Methodist Church, West Drive, Cleveleys (Thurs) Steve Lamb. Tel: 07748 999140, Email: stelinel@blacksheep75.freeserve.co.uk, website: www.lancashirechess.info/clubs/cleveleys.html

Clitheroe: Catholic Centre, Lowergate, Clitheroe (Tues) John Smith, 14 Back Lane, Rimington, Clitheroe, Lancashire BB7 4EL. Tel: 01200 445523, website: www.lancashirechess.info/clubs/clitheroe.html

Chorley: St. James Bowling Club, Eaves Lane, Chorley (Tues) Mark Gregson, 8 Oppenheim Avenue, Grange Park, St. Helens WA10 3QJ. Tel: 01744 675583, Email: magregson@sthelenswa10.freeserve.co.uk, website: www.lancashirechess.info/clubs/chorley.html

Crusaders: The Blackburn Northern Sports club, Pleckgate Road, Blackburn BB1 8QA (Thurs) Mike Horne, 23 Ottershaw Gardens, Blackburn, Lancashire BB1 8RG. Tel: 01254 672860, Email: mike@gardens23.freeserve.co.uk, website: www.lancashirechess.info/clubs/crusaders.html & http://mysite.wanadoo-members.co.uk/crusaderschess/index.html

Great Harwood: Victoria Hotel, St Johns Street, Great Harwood (Tues) Peter Dickinson, 29 Fernlea Drive, Clayton-le-Moors, Blackburn, Lancashire. Tel: 01254 384563, Email: peter@dicki44.fsnet.co.uk, website: www.lancashirechess.info/clubs/gtharwood.html

Hawks Chess Club: The Sparrow Hawk Hotel, Church Street, Burnley (Wed) Andy Clarkson, 5 Beverley Street, Burnley. Tel: 01282 438887, Email: MRAACLARKSON@aol.com, website: www.lancashirechess.info/clubs/hawks.html

Heywood: Hopwood Unionist Club, Manchester Road, Heywood, Lancashire OL10 2AP. Tel 01706 360003 (Tues) Bill O'Rourke, 101, Queens Park Road, Heywood, Lancashire OL10 4JR. Tel: 01706 627874, Email: worchess@ntlworld.com, website: www.lancashirechess.info/clubs/heywood.html

Knights United: Old Blackburnians, Lammack Road, Blackburn, Lancashire BB1 8LA. Tel: 01254 52153 (Wed) Dave Gaston, 40 Plantation Road, Blackburn, Lancashire BB2 4QH. Tel: 01254 673430, Email: Dave@64squares.freeserve.co.uk, website: http://www.lancashirechess.info/clubs/knightsunited.html

Lancaster: The Reform Club, 1 Great John Street, Lancaster (Tues/Fri) Colin Fisher, 90 Barton Road, Lancaster, Lancashire. Tel: 01524 64706, Email: colin.fisher90@tiscali.co.uk, website: www.lancashirechess.info/clubs/Lancaster.html

Lancaster Royal Grammar: A Jarman, Lancaster Royal Grammar School, East Road, Lancaster LA1 3AB. Tel: 01524 736272, website: www.lancashirechess.info/clubs/LRGS.html

Leyland: Broadfield Arms, Leyland Lane, Leyland (Tues) Steve Hughes, 4 Applefields, Leyland, Lancashire PR5 2AZ. Tel: 01772 455121, Email: steve@ottie.org.uk, website: www.lancashirechess.info/clubs/leyland.html & www.leychess.uko2.co.uk

Lytham Ex-Servicemens': Chapel Street, Off Westby Street, Lytham (Thurs) Richard Lord, 14 Croft Butts Lane, Freckleton, Preston PR4 1RB. Tel: 01772 633231, Email: chess@richardlord.co.uk, website: www.lancashirechess.info/clubs/Lythamex.html

Morecambe: Morecambe Cricket Club, Woodhill Lane, Morecambe (Wed) Norman Blade, 23 Mardale Avenue, Morecambe, Lancashire LA4 4BH. Tel: 01524 421125, Email: kit3ov@aol.com, website: www.lancashirechess.info/clubs/morecambe.html

Pendle: Nelson Cricket Club (Thurs) John C Belbin, Garfield, Keighley Road, Colne BB8 7KL. Tel: 01282 867291, Email: john@belbincolne.co.uk, website: www.lancashirechess.info/clubs/Nelson.html

Poulton: Sevenoaks Day Centre, Hobart Place, Anchorsholme. (Tues) Majorie Ellison, 112a Neville Avenue, Thornton, Cleveleys, Lancashire FY5 3RF. Tel: 01253 863663, Email: chessbear@bopenworld.com, website: www.lancashirechess.info/clubs/Poulton.html

Preston: The Unicorn, 378 North Road (at junction with Garstang Road), Preston PR1 1RU (Wed) Malcolm Peacock, 10 Cromwell Road, Penwortham, Preston PR1 9AT. Tel: 01772 740882, Email: malcolm@mpeacock.demon.co.uk, website: www.lancashirechess.info/clubs/Preston.html & www.mpeacock.demon.co.uk/chess/index.html

Rawtenstall: Rawtenstall Cricket Club, Bacup Road, Rawtenstall (Tues) John Lund, 7 Mayfair Close, Helmshore, Rawtenstall, Lancashire BB4 4LL. Tel: 01706 226854, Email: john.lund.bc@btinternet.com, website: www.lancashirechess.info/clubs/Rawtenstall.html

Rochdale: Rochdale Transport Club, 23 Baron Street, Rochdale OL16 1SJ (Mon) Armand Catz, 22 Pleasant Street, Heywood. Lancashire OL10 4AJ. Tel: 01706 368138, Email: Armand.Catz@Rochdale.Gov.uk, website: www.lancashirechess.info/clubs/Rochdale.html & www.rochdale-chess-club.org.uk

Salford: University of Salford, Maxwell Building, The Crescent, Salford (Tues) Peter Young, 1 Glynrene Drive, Wardley, Manchester M27 9GL. Tel: 0161 793 9491, website: www.lancashirechess.info/clubs/Salford.html

Tameside: The Sportsman, 57 Mottram Road, Hyde SK14 2NN (Wed) Steve Mason, 22 Rowan's Wood Drive, Hyde, Cheshire SK14 3SA. Tel: 0161 351 1305, Email: steve@bucklandharvester.co.uk, website: www.lancashirechess.info/clubs/tameside.html

Urmston & District: Flixton Conservative Club, 193 Flixton Road, Flixton M41 5DF (Tues) Keith Johnston, 74 Moss Park Road, Stretford, Manchester M32 9HQ. Tel: 0161 291 8643, Email: IKJohnston@aol.com, website: www.lancashirechess.info/clubs/urmston.html & http://myweb.tiscali.co.uk/russellhalifax/

Other Local Associations and Leagues (see League Section for details)

Blackpool & Fylde Chess League

Bury & Rochdale Chess League

Central Lancashire Chess League

East Lancashire Chess Association

Lancaster, Morecambe & District Chess League

LEICESTERSHIRE & RUTLAND CHESS ASSOCIATION

Affiliated to the ECF and the MCCU

Website: www.lrca.org.uk

Chairman: Sean Hewitt, 8 Fallow Close, Whetstone, Leicestershire LE8 6XY. Tel: 07845 518972, Email: sean@lrca.org.uk

Secretary: Peter Harrison, 3 The Green, Croft, Leics LE9 3EQ. Tel: 07931 243365, Email: peterkevanharrison@googlemail.com

Treasurer: Jim Bingham, 5 Sitch Close, Broughton Astley, Leicester LE9 6NR. Tel: 01455 284567, Email: jim.t.bingham@btopenworld.com

Honorary Life Vice Presidents: B Neil Beasley, Geoff Carlin, Otto H Hardy, John J Hayes, Mick Mason

County Teams:

Chairman & 1st Team Capt: G Booley, 31 Collingwood Drive, Sileby, Loughborough LE12 7NT. Tel: 01509 816974, Email: gbooley@acecleaningcompany.co.uk

U150: Pete Harrison (as above); John Pattinson. Tel: 0116 238 6758, Email: john.pattinson@intl.pepsico.com

U125: Andy Johnson. Tel: 01455 285797, 07950 613160, Email: andy.johnson@littlethorpechess.co.uk; David Reynolds. Tel: 01530 455957, 07855 376626, Email: David@4a.eclipse.co.uk

U100: Richard Davis. Tel: 07901 918003, Email: richarddavis_200@hotmail.com

Junior Chairman: Paul Findley, 10 Hunters Row, Portland Street, Cosby, Leicestershire LE9 1TQ. Tel: 07515 550724, Email: paul@chess-in-schools.com

Congress Chairman: Andy Morley. Tel 0116 283 1488, Email: andy.morley@leicester.gov.uk

Public Relations Chairman: Paul Colburn, 29 Blisset Road, Leicester LE3 9HQ. Tel: 0116 232 2379, Email: zoepaul@colburn23.wanadoo.co.uk

Gratings Officer: Steve Wylie, Flat 3, 28 Upper Tichborne Street, Leicester LE2 1GJ. Tel: 0116 254 5521, Email: stephen_wylie2000@yahoo.co.uk

Leics Mercury: C F W Johnson, 105 Central Avenue, Syston LE7 2EG. Tel: 0116 260 9012, Email: cyriljohnson@yahoo.co.uk

ECF Representative: Sean Hewitt (as above)

MCCU Delegates: C F W Johnson, J Johnson, Sean Hewitt

League Management Committee:

Chairman: A M Jex, 8 Hoby Road, Ragdale, Leics LE14 3PE. Tel: 01664 434159, Email: alanjex@mdjex.freeserve.co.uk

Secretary: J N Miller, 2 Lower Green, Loughborough LE11 3PA. Tel: 01509 263858, Email: J.N.Miller@btinternet.com

Adjudications: I Dodds, 41 Hylion Road, Leics LE2 6GQ. Tel: 0116 288 9952, Email: ian.dodds@thepensionservice.gsi.gov.uk

Fixtures: M Thornton, 6 Briar Close, Oadby LE2 5TG. Tel/Fax: 0116 271 0865, Email: michaelathornton@btopenworld.com

Committee Members: Walter Dehnen, Julie Johnson, John Pattinson, David Reynolds, Mike Salisbury

Affiliated Clubs and Secretaries:-

Ashby Ivanhoe: Ivanhoe Social Club, Wilfred Place, off Bath Street, Ashby LE65 2GW. Tel: 01530 412438. Larry Hayden. Tel: 01530 560179, 0116 265 6045 (w), Email: larryhayden@tiscali.co.uk, website: www.ashbychess.eclipse.co.uk

Braunstone: Civic Centre, Kingsway, Braunstone Town LE3 2PP. John Oliver. Tel: 0116 271 7079, Email: JohnAOliver@hotmail.com

Hinckley: Ashby Road Sports Club, Hangman's Lane, off Ashby Road, Hinckley LE10 3DA. Brian Radesk. Email: brian.radesk@ntlworld.com

Littlethorpe: The Plough Inn, Station Road, Littlethorpe LE19 2HS. Dave Ricketts, 5 Warwick Road, Littlethorpe, Leicestershire LE19. Tel: 0116 284 9104, Email: rhinos_winos_junatics@hotmail.com, website: www.littlethorpechess.co.uk

Loughborough: John Storer House, Bedford Square, Loughborough LE11 3HA (Oct-Mar) Stewart Gordon. Tel: 01509 261222, Email: smjg@iname.com, website: www.loughboroughchess.co.uk

Market Harborough: Market Harborough Trades & Labour Club, 47a High Street, off Doddridge Road, Market Harborough LE16 7AF. Romilly Ilersic. Tel: 01858 432065, 01858 463322 (w)

Melton Mowbray: Melton Conservative Club, Thorpe End, Melton Mowbray LE13 1RB. Peter Poolan. Tel: 01664 482304, Email: peter.poolan@ntlworld.com

Oadby: Beauchamp College, The Ridgeway, Oadby LE2 5JP. Don Candlin. Tel: 0116 271 2924

Red Admiral: The Red Admiral, 163 Station Road, Broughton Astley, Leicestershire LE9 6PU. Paul Findley, 10 Hunters Row, Portland Street, Cosby, Leicestershire LE9 1TQ. Tel: 07515 550 724, Email: paul@chess-in-schools.com

Scraptoft Valley: Scraptoft Valley WMC, Grantham Road, Netherhall, Leicester LE5 1HR. John Pattinson. Tel: 0116 238 6758, Email: john.pattinson@intl.pepsico.com

Shepshed Rooks: Hind Leys Community College, Forest Street, Shepshed LE12 9DB. David Farrall. Tel: 01509 844437, Email: djfarrell@tiscali.co.uk

Spinney Hill: Spinney Hill WMC, Frisby Road, Leicester LE5 0DQ. Richard Davis. Tel: 07901 918003, Email: richarddavis_200@hotmail.com

Syston: Syston and District Social Club, High Street, Syston LE7 1GP. Liz Gist. Tel: 01509 4138643, Email: elizabeth_gist@yahoo.co.uk, website: www.systonchess.co.uk

Wigston: Wigston Liberal Club, 82 Bull Head Street, Wigston, Leicester LE18 1PA (car park & entrance on Kelmars Avenue) Neil Beasley. Tel: 01455 274663, Email: neilbeasley@care4free.net, website: www.wigstonchess.org.uk

LINCOLNSHIRE CHESS ASSOCIATION

Affiliated to the ECF and the MCCU

Website: www.lincschess.co.uk

President: Dennis Georgiou, 9 Churchill Avenue, Brigg DN20 8DF. Tel: 01652 652949, Email: denisgeorg@aol.com

Vice-Presidents: David Carew, Loxley, Lutton Gowts, Spalding PE12 9LQ, Email: davidcarew@tiscali.co.uk

Secretary: Mike Colebrook, Oak Tree Lodge, Hallgarth, Marshchapel, Lincs DN36 5TQ. Tel: 01472 389116, 07879 631948, Email: chelami10@aol.com

Treasurer: Peter Sherlock, 13 Burns Gardens, Lincoln LN2 4LJ. Tel: 01522 888693, Email: peter.sherlock4@ntlworld.com

League Secretary: Mike Colebrook (as above)

1st Team Captain: Nigel Birtwistle, 4 Vicarage Gardens, Old Leake, Boston, PE22 9NP, Tel: 01205 870 432, 07708 582 344

U140 Team Captain: Peter Sherlock

U11 Junior Secretary: Jo Hutchinson, 44 Burghley Road, Scunthorpe, DN16 1JD, Tel: 07912 483 476

U18 Junior Secretary: Robert Dale, 5 Chelsea Drive, Forest Park, Lincoln LN6 0XF. Tel: 01522 822454

Grading Officer: Peter Sherlock (as above)

Correspondence Secretary: Peter Sherlock (as above)

Newsletter Editor: Peter Sherlock (as above)

MCCU Delegates: D Carew, P Sherlock

ECF Delegates Deputy: Peter Sherlock

Affiliated Clubs and Secretaries:-

Appleby Frodingham: Brumby Hall, Ashby Road, Scunthorpe (Mon) Dennis Georgiou, 9 Churchill Avenue, Brigg DN20 8DF. Tel: 01652 652949, Email: denisgeorg@aol.com

Boston: Donkinitex, Learning Lounge, 72 Mainridge East, Boston PE21 6SY (Mon) Nigel Birtwistle, 4 Vicaridge Gardens, Old Leake, Boston PE22 9NP. Tel: 01205 870432

Bottesford: Demeter House, 98 Oswald Road, Scunthorpe (Wed) G Williams, 32 Hammerton Road, Bottesford, Scunthorpe DN17 2SB. Tel: 01724 342101, Email: glynwilliams@hotmail.com

Grantham: Grantham Electric Social Club, 11 Commercial Road, Grantham, NG31 6DB (Wed), Chris M Holt, 32 Portrush Drive, Grantham, Tel: 07876 250 460

Grimsby: Bargate Club, Bargate, Grimsby (Mon/Thurs) Mark Fletcher, 125 Hainton Avenue, Grimsby DN32 9LE. Tel: 01472 251562, website: www.grimsbychessclub.co.uk

Lincoln: RAOB Club, 58 South Park, Lincoln (Wed) R Dale, 5 Chelsea Close, Forest Park, Lincoln, LN6 0XF, Tel: 01522 822 454

Louth: St James' Church House (Tues/Fri) John Grasham, 2 Kidgate Court, Louth, LN11 9BF, Tel: 07707 624 975, E-Mail: jcgrasham@hotmail.co.uk

Spalding: Spalding Services Club, 24 High Street, Spalding (Tues) David Carew, Loxley, Lutton Gowts, Spalding PE12 9LQ. Tel: 01406 364663

THE MANCHESTER CHESS FEDERATION

Website: www.manchesterchessfederation.co.uk

Secretary: Andrew Parry. Email: rockhopper_170@hotmail.com

MERSEYSIDE CHESS ASSOCIATION

Affiliated to the ECF and the NCCU

Website: www.merseysidechess.co.uk

President: D Farley, 41 Ashford Road, Meols, Wirral CH47 5AN. Tel: 0151 632 4761, Email: walleseychess@btinternet.com

Vice-President: D Pearcey, 6 Parkgate Close, Aigburth, Liverpool L17 6EH. Tel: 0151 427 2828 (h), 0151 427 2468 (w), Email: DFPearcey@aol.com

Life Vice-Presidents: G A M Boswell, 16 Glenmore Avenue, Liverpool, L18 4QE. Tel: 0151 724 1946; F L V Barker, 221 Brodie Avenue, Liverpool L9 7NG. Tel: 0151 427 4917; P Bond, End House, 31 Station Road, North Elmham, Dereham, Norfolk NR20 5HH. Tel: 01362 688917, Email: maltings007@hotmail.com

General Secretary: John Davis, 4 Flowermead Close, Hoylake, Wirral CH47 7BY. Tel: 0151 632 1567, Email: johndavischess@hotmail.co.uk

Treasurer: R Stuttard, 52 Fleetwood Street, Southport PR9 0JZ. Tel: 07973 219394, Email: ralphstuttard@compuserve.com

ECF Registration Secretary: R Stuttard (as above)

League Controllers:

First Division: D Whitby, 17 Adelaide Terrace, Waterloo, Liverpool, L22 8QD. Tel: 0151 235 2880 (w), 0151 474 2186 (h), Email: dave.whitby@dial.pipex.com

Second Division: D Farley (as above)

Third Division: J Moran, 4 Thirlmere Drive, Liverpool L21 5JL. Tel: 0151 928 5625, Email: jim@moranl21.fsnet.co.uk

Fourth Division: P Inward, High Close, Wetstone Lane, West Kirby, Wirral CH48 7HG. Tel: 0151 625 6005, Email: peter.inward@talk21.com

Fifth Division: J Reid, 15 Westdene, Parbold WN8 7PG. Tel: 01257 462822, 07904 047693, Email: johnrchess@hotmail.com

Magazine Editor: Steve Connor, Email: sjcon@btinternet.com

Handbook & Fixtures Secretary: D Hurley, 6 Fairbank Street, Wavertree, Liverpool L15 4JQ. Tel: 0151 475 7948, 07743 815988, Email: david.hurley@nhs.net

County Captains: Enquiries to the Secretary

Tournament Organiser: D Farley (as above)

Team Lightning Organiser: Enquiries to the Secretary

Grader: D Pearcey (as above)

Junior Organiser: D Robertson. Tel: 0151 733 9984, 09780 211130, Email: d.j.robertson@livjm.ac.uk (univ) or david.robertson18@blueyonder.co.uk (direct)

Committee Members: Russell Cowe (EEC), Paul Evans (Liverpool), Rob Haseman (Formby), Graham Heath (Wallasey), Kim Hooson (Widnes), Andy Kelly (Widnes), Mike O'Mahoney (Prescot), John Parrott (Skelmersdale)

Delegates:

NCCU: D Farley (as above), J Moran (as above)

ECF: David Welch, 63 Croxteth Road, Liverpool L8 3SF. Tel: 0151 733 1866

Affiliated Clubs and Secretaries:-

Aigburth: St Charles Club, 222 Aigburth Road, Liverpool L17 9PG. Tel: 0151 727 4563 (Wed) Dr W Cook, 7 Brook Close, Cronton, Widnes. Tel: 0151 424 4612, Email: will@wcook.co.uk

Atticus: Adelphi Hotel, Liverpool L1 9BQ (Mon) J Wiseman, 8 Salisbury Terrace, Wavertree, Liverpool L15 4HD. Tel: 0151 734 1050, 0151 471 223, 07976 960672, Email: jim-wiseman@blueyonder.co.uk, website: www.atticuschess.org.uk

EEC: Fazakerly British Legion, Longmoor Lane, Fazakerly, Liverpool L10 1LF (Thurs) B Melia, 22 Hedgecote, Ribblers Lane, Southdene, Kirky, Liverpool L32 7RR. Tel: 0151 548 1980

Formby: Ravenmeols Community Centre, 225 Park Road, Formby L37 6EW (Thurs) A S Worthington, 2 Meadowcroft, Formby L37 4HT. Tel: 01704 877687

Hoylake/Great Meols: Great Meols Club, Lower Green, School Lane, Meols, Wirral CH47 6AE (Tues) R D Picken, 8 Redford Close, Greasby, Wirral CH49 2QQ. Tel: 0151 678 5863, Email: dvpckn@aol.com

Littlewoods: The Baltic Fleet, 33 Wapping, Liverpool L1 8DQ. Tel: 0151 709 3116 (Wed) P Steeples, 82 Black Horse Hill, West Kirby CH48. Tel: 0151 432 2191, Email: Pete.Steeple@littlewoods.co.uk

Liverpool: The Head of Steam, 7 Lime Street, Liverpool L1 1RJ (Tues) D Leeming, 50 Seabank Road, Lower Heswall, Wirral CH60 4SW. Tel: 0151 342 2911 (h), 0151 353 3539 (w)

Prescot & Knotty Ash: The Broadgreen Social Club, 1 Victoria Avenue off Thomas Lane, Broadgreen, Liverpool L14 3LR (Tues/Thurs) Joe Butterworth, 2 Whitegate Close, Knowsley Village, Prescot, Liverpool L34 0JD. Tel: 0151 547 3609, 07929 590489, Email: beancounter2@btinternet.com, website: www.prescotandknottyash.co.uk

Skelmersdale: Skelmersdale Ex-Servicemen's Club, 96 Liverpool Road, Skelmersdale, Lancs WN8 (Wed) J Reid (as above), website: www.skelmersdalechess.org.uk

Southport: Southport Railway Club, 106 Sussex Road, Southport (Mon/Thurs) K Walsh, 26 Norwood Avenue, Southport PR9 7EG. Tel: 01704 229572, Email: k.a.walsh@livjm.ac.uk, website: www.southport-chessclub.co.uk

Wallasey: New Brighton Cricket Club, Rake Lane, Wallasey, Merseyside CH45 5DE (Thurs) D Farley, 41 Ashford Road, Meols, Wirral CH47 5AN. Tel: 0151 632 4761, 07811 227752, Email: farleys@btinternet.com, website: www.wallaseychess.btinternet.co.uk

Waterloo: The Victoria Hotel, Great George's Road, Waterloo (Tues) G Solomon, 40 Riverslea Road, Blundellsands, Crosby L23 6SZ. Tel: 0151 924 5599, Email: graemesolomon@blueyonder.co.uk

Widnes: Widnes Recreation Club, Liverpool Road, Widnes. Tel: 0151 424 2350 (Wed) A Kelly, 8 Foxcote, Hough Green, Widnes WA8 4YJ. Tel: 0151 423 4750, 07812 920117

MIDDLESEX COUNTY CHESS ASSOCIATION

Founded in 1907. Affiliated to the ECF and the SCCU

Website: www.middlesexchess.org.uk

President: Peter Ackley, 11 Clivesdale Drive, Hayes, Middlesex, UP3 3PX, Tel: 07951 151 093, E-Mail: peterackley@hotmail.com

Vice-President: Peter Grant-Ross, 136 Gloucester Place, London, NW1 6DT, Tel: 0207 402 3803, E-Mail: p.grant-ross@fashion.arts.ac.uk

General Secretary: Chris Fewtrell, 27 Byron Way, Northolt, Middlesex, UB5 6AZ, Tel: 0208 723 8028, E-Mail: chris.fewtrell@ntlworld.com

League Secretary: Graham Snow, 3 Ravensworth Court, 570 Fulham Road, London SW6 5NN. Tel: 020 7736 5693, Email: graham@pinnerchess.org

Treasurer: Robert Mumford, Flat 2, 200 Westbourne Park Road, London, W11 1EP, Tel: 07881 426 392, E-Mail: robert.mumford@gmail.com

Junior Secretary: Graham Snow

Grader: Colin Mackenzie

Open Team Captain: Anthony Fulton. Tel: 07974 238357, Email: fulton790@aol.com

Under 180 Team Captain: Anthony Fulton (as above)

Under 160 Team Captain: C Fewtrell (as above)

Under 140 Team Captain: Graham Snow (as above)

Individual Tournament Controller: P Ackley (as above)

Winters Trophy Controller: vacant

Junior Chess Organiser: G Snow (as above)

Grader: C Mackenzie. Tel: 020 8982 1849, Email: colin.mackenzie@atosorigin.com

Correspondence Captain: H Afnan. Tel: 020 8904 4265

Committee: All of the above plus C Crouch, Angela Eyton and John White

Auditor: G Steele

ECF, SCCU & LCA Delegate: C Fewtrell (as above)

Affiliated Clubs and Secretaries:-

Albany: The Wheatsheaf PH, 25 Rathbone Place, London W1T 1JB (Mon) Chris Todd, 1 Clifton Gardens, London NW11 7ER. Tel: 07798 517870, website: www.albanychess.net

Athenaeum: Tenants Hall, Dudley Court, 36 Endell Street, London WC2 9RE (Mon/Oct-May) Mark Johnstone. Tel: 020 7582 3514, Email: mark_johnstone@btinternet.com

Barnet Knights: Moss Hall School, 189 Nether Street N3 (Mon - School Term Only) Tony Niccoli. Tel: 020 8446 2682, 07734 816436, Email: tony1n@yahoo.com

Ealing: The Royal Harvester PH, Boston Road W7 (Thurs) D Ebbett. Tel: 020 8997 7872, 020 7926 6823 (w), Email: daveidbett@yahoo.co.uk

Enfield: St Monica's Social Club, 6 Cannon Hill Southgate N14 7HG (Mon) Armel Collard. Tel: 020 8803 5396, 020 8753 1602 (w), Email: armel78@hotmail.com

Hackney: Old King Henry Pub, St Judes Place, London N16 (Tues) Francis Chin. Tel: 020 7503 3417, 07718 389696, website: www.hackneychess.org.uk

Hammersmith: Lytton Community Hall, North End Crescent, North End Road W14 8TE (Mon) John White, 87 Sherwood Avenue, Greenford, Middlesex UB6 0PQ. Tel: 020 8422 1445, Email: whitehu@waitrose.com, website: www.hammerchess.co.uk

Harrow: Victoria Hall, Sheeppcote Road, Harrow (Thurs) Alan Marshall. Tel: 020 8933 2268, Email: alan-marshall@sky.com, website: http://myweb.tiscali.co.uk/leebra/main.html

Hendon: Golders Green Church Hall, West Heath Drive NW11 (Thurs) C Rogal, 28 Agamemnon Road, London NW6 1EN. Tel: 020 7794 4374, Email chrisrogal@hotmail.com

Imperial College: Imperial College Union Building (top floor), Prince Consort Road SW7 (Wed) Slava Burenko. Tel: 07830 216960, Email: chess@imperial.ac.uk, website: www.union.ic.ac.uk/rcc/chess/

King's Head: *Social Venue:* Wargrave, Crawford Place W1 (Tues)
Match Venue: The Exmouth Arms, Starcross Street, London NW1
 (Mon/Tues/Wed) Mrs S Chalk. Tel: 020 8671 2961, Email:
 selenacox@tiscali.co.uk, website: www.khcc.org.uk

Metropolitan: Middlesex Community Centre, Petticoat Square, off
 Middlesex Street (Thurs) R Hamilton. Tel: 020 7608 1545, Email:
 rayhamilton@lineone.net, website: www.metchess.org

Muswell Hill: Tetherdown U.R.C. Hall, Tetherdown, Muswell Hill N10
 (Thurs) W Ransome. Tel: 020 8348 7882, Email:
 wilransome@yahoo.co.uk, website: www.muswellhillchessclub.com

Potters Bar: Little Heath Parish Hall, Thornton Road, Potters Bar
 (Wed) Chris Cook. Tel: 01707 642027, 01276 792537 (w), 07870
 567701, Email: pottersbar@middlesex.org.uk, website:
 www.littleheathchess.co.uk

West London: Chiswick Town Hall, Heathfield Terrace W4 (Wed) C
 Jezierski. Tel: 020 8994 8302, website: www.westlondonchess.com

Willesden & Brent: The Scout House, Strode Road, Willesden NW10
 (Mon) Anthony Fulton. Tel: 020 8961 7092, 07974 238357, Email:
 fulton790@aol.com, website: www.jemos.co.uk/chessclub

Clubs affiliated to the county but not in the league:

Greenford Chess Club: Greenford British Legion Club, Oldfield Lane
 South, Greenford (Fri) C Fewtrell, 77 Byron Way, Northolt UB5 6AZ.
 Tel: 020 8723 8028, Email: chris.fewtrell@ntlworld.com

Hayes: St Clarets Club, Botwell Lane, Hayes, Middlesex (Mon/Thurs)
 Peter Lord, 4 Villier Street, Uxbridge, Middlesex UB8 2PU. Tel:
 01895 236973, Email: peter-lord@tiscali.co.uk, website:
 www.hayeschessclub.co.uk

Pinner: Pinner Village Hall, Chapel Lane, Pinner (off the car park)
 (Wed) Mrs M Beaney. Tel: 01923 824871, Email:
 beaneym@hotmail.com, website: www.pinnerchess.org

NORFOLK COUNTY CHESS ASSOCIATION

Affiliated to the ECF and EACU

Website: www.norfolkchess.org

Chairman: John Wickham, 55 Shakespeare Way, Taverham, Norwich
 NR8 6SL. Tel: 01603 861140, Email: j.r.wickham@btinternet.com

Secretary: Mike Poulton, 32 St Leonards Close, Wymondham NR18
 0JF. Tel: 01953 603700, Email: mpoulton32@btinternet.com

Treasurer: (Acting) John Wickham, 55 Shakespeare Way, Taverham,
 Norwich NR8 6SL. Tel: 01603 861140, Email:
 j.r.wickham@btinternet.com

Competitions Controller & County Grader: John Charman, 2
 Woodcock Close, Norwich NR3 3TW. Tel: 01603 460513, Email:
 jaygcee@ntlworld.com

1st Team Captain: Antony Hall, The Coachman's House, Kenninghall
 Road, Garboldisham, Diss, Norfolk, IP22 2SJ, Tel: 01953 681 342, E-
 Mail: knight_moves64@hotmail.com

U160 Team Captain: Matthew Morter, 4 School Road, Martham, Gt
 Yarmouth, Norfolk, NR29 4PX, Tel: 01493 748 991, E-Mail:
 matthewmorter@aol.com

U120 Captain: Colin Goodchild, 45 Admiral's Way, Hethersett, Norwich,
 NR9 3AQ, Tel: 01603 813 399, E-Mail:
 colin.goodchild@homecall.co.uk

Congress Organiser: John Wickham (as above)

County Championships Organiser: John Charman (as above)

ECF Delegate: John Wickham (as above)

EACU Delegate: Mike Read, 94 Knowsley Road, Norwich NR3 4PU.
 Tel: 01603 625043

Junior Organiser: Mark Jackson, 137 The Street, Rockland St Mary,
 Norwich, NR14 7HL, Tel: 01508 538 323, E-Mail:
 mjackson3@toucansurf.com

Affiliated Clubs and Secretaries:-

Broadland: The Goat Inn, Skeyton NR10 5DH (Mon) Paul Badger,
 Hawthorn Cottage, Market Street, Tunstead, NR12 8AH, Tel: 01603
 737 572, E-Mail: suebdaisy@supanet.com

Dereham: The Churchill Club, 14-16 Market Place, Dereham NR19 2AL
 (Tues) Tim Mantripp, 32 Cemetery Road, Dereham NR19 2ET. Tel:
 01362 698911, Email: tim@mantripp.fsnet.co.uk

Diss: The Cue Club, Sawmills, Diss, IP22 4GG (Wed) Mike
 McNaughton, 5 Orchard Crescent, Great Moulton, Norwich NR15
 2HB. Tel: 01379 674425, Email: mike@mcnaughton.eclipse.co.uk

Fakenham: The General Townsend Club, Cattle Market Street,
 Fakenham NR21 9AW (Tues) Nick Brown, 52 Whitelands, Fakenham,
 Norfolk NR21 8EN. Tel: 01328 864861, Email: nsbrown@tiscali.co.uk

King's Lynn: Ouse Amateur Sailing Club, Ferry Lane PE30 1HN
 (Thurs) Bruce Carter, Gables End, No 1 Burnham Mews, Lynn Road,
 East Winch, PE32 1JZ. Tel: 01533 849951, Email:
 pineandthings@btinternet.com

Lowestoft: The Sunrise Inn, Cotton Road, Lowestoft, NR32 4PL (Mon)
 (Mon) Eric Albrow, 9 Woods Loke West, Lowestoft NR32 3DN. Tel:
 01502 567240, website: http://uk.geocities.com/lowestoftcc

Lowestoft Ex-Servicemens Club Chess Group: The Ex-
 Servicemens Club, Gordon Road, Lowestoft NR32 1NL (Mon)
 Arthur Sparkes, 20 Belmont Gardens, Lowestoft, Suffolk NR32 4EJ.
 Tel: 01502 584320, Email: arthursparkes@madasafish.com,
 website: http://lstftexsvc.co.uk/chess

Norfolk & Norwich: The United Reform Church Hall, Ipswich Road,
 Norwich NR4 6RA (Tues) Carl Morter, 4 School Road, Martham,
 Great Yarmouth. Tel: 01493 748991, Email: carlmorter@aol.com,
 website: www.norwichchess.org.uk

North Norfolk: Windham Dunstable Arms PH, Cromer Rd, Sheringham,
 NR26 8AB (Tues) Peter Hodkinson, 1 Lusher Close, Sheringham
 NR26 8XS. Tel: 01263 823814, Email: dml32001@yahoo.co.uk

Norwich Dons: Gas Social Club, Roundtree Way, Norwich NR7 8SQ
 (Mon) Greg Tebble, 39 Patricia Avenue, Horstead, Norwich NR12
 7EW. Tel: 01603 737004, Email: greg.tebble99@tiscali.co.uk

St Johns Cathedral: The Garden House, 1 Pembroke Road, Norwich,
 NR2 3HD (Thurs) D Cozens, 3 Middletons Lane, Hellesdon, Norwich
 NR6 5NF. Tel: 01603 487628

Thetford: Thetford Baptist Church IP24 2AP (Fri 7.30pm) Kevin
 Moore, 76 Fairfields, Thetford IP24 1LB. Tel: 01842 755182, Email:
 kevinmoore758@btinternet.com

Wymondham: The Feathers PH, Wymondham NR18 0PN (Fri) Mike
 Poulton, 32 St Leonards Close, Wymondham NR18 0JF. Tel: 01953
 603700, Email: mpoulton32@btinternet.com

Yarmouth Alchemy: The Alchemy Centre, Suffolk Road, Yarmouth
 NR31 0ED (Thurs) Dave Twitchell, 47 North Denes Road, Great
 Yarmouth NR30 4LU. Tel: 01493 843464.

NORTHAMPTONSHIRE COUNTY CHESS ASSOCIATION

Affiliated to the ECF and the MCCU

Website: www.norchess.lloydbunday.co.uk

Chairman: David Griggs, 33 Glebe Way, Cogenhoe, Northampton
 NN7 1NS. Tel: 01604 890772

Secretary: Ian Andrews, 2 Ranelagh Road, Wellingborough,
 Northamptonshire NN8 1JS Tel: 01933 382920

Affiliated Clubs: Chess Mates (Shane Ashley 01604 402349), Corby
 (Tony Blot 01536 260197), Kettering (Keith Ball 01536 482238),
 Northampton (Alan Brown 01604 648287), Peterborough (Marcus
 Connolly 01733 244227), Rusden (Ian Gilman 01832 710449)

Affiliated League (see League Section for details)

Northamptonshire Silver King Chess League



NORTHUMBERLAND CHESS ASSOCIATION

Founded 1930. Affiliated to the ECF and the NCCU

Website: www.northumberlandchess.co.uk

President: J F Turnock, 78 Broad Ash, Greystoke Gardens,
 Newcastle upon Tyne NE2 1PZ. Tel: 0191 281 7506, Email:
 jturnock@sandyford.ndo.co.uk

Honorary Life Vice-Presidents: P R Bielby, N Florence, E W Jarah,
 M L Nicholson, F Rolls, J F Turnock, K B Watson, J D Wheeler, L V
 Whittle

Vice-Presidents: G J Ainsley, W R Aynsley, Ms L A L Barnes, P
 Beardwood, J S Clarke, P D Dargan, Mrs S Drummond, D Fowers,
 R Garside, I Harland, G W Harrison, D Hunter, P H Jackson, J S
 Manley, J Morton, G Shearing, R Shepherd, R G Shrubsall, C
 Storey, T P Wall, D Wallace, P Welsh

Executive Committee:

Chairman: E W Jarah, 6 Norham Place, Newcastle upon Tyne NE2
 2SR. Tel: 0191 281 3745

Secretary: J F Turnock (as above)

Treasurer: D M Watson, 7 Deneside Court, Whitley Bay, Tyne &
 Wear NE26 3BL. Tel: 0191 280 1091, Email:
 davidmwatson@blueyonder.co.uk

League Conductor: J D Wheeler, 15 Tudor Wynd, North Heaton,
 Newcastle upon Tyne NE6 5UU. Tel: 0191 276 2813, Email:
 johndwheeler@blueyonder.co.uk

Bulletin Editor: J D Wheeler (as above)

Congress Organiser: Lara Barnes, 34 Beaconsfield Street, Blyth,
 Northumberland, NE24 2DP, Tel: 01670 540 848, E-Mail:
 larabarnes@btinternet.com

Vice Presidents' Delegate: E W Jarah (as above)

League Delegates: Paul Bielby, 30 Denham Avenue, Sunderland
 SR6 8HG. Tel: 0191 5487600, Email: paulbielby@btopenworld.com

C Smith, 14 Westtuck Road, Southfield Lea, Cramlington NE23 6LW.
Tel: 01670 735311

Grading Results Officer: S Johnson, 72 Boldon Drive, West Boldon,
Tyne & Wear NE36 0JF. Tel: 0191 519 0724, Email:
stanley@stanleyjohnson.wanadoo.co.uk

County Championship Organiser: Dave Walshaw. Tel: 07793
748199, Email: david.walshaw@ncl.ac.uk

Postal Organiser: G W Harrison, 12 Manor Avenue, Benton,
Newcastle NE7 7XJ. Tel: 0191 266 1990

KO Organiser: vacant

Lightning Organiser: vacant

ECF Representative: J F Turnock (as above)

NCCU Delegates: J F Turnock (as above)

Promotions Officer (Website): G Shearing, 18 Hallington Mews,
Killingworth, Newcastle NE12 6UE. Tel: 0191 268 2368, Email:
geoffshearing@f2s.com

Trophy Secretary: S Hartmann, 4 Trewitt Road, Heaton, Newcastle
upon Tyne NE6 5LT. Tel: 0191 265 8380, Email:
shne04374@blueyonder.co.uk

Affiliated Clubs and Secretaries:-

Alnwick: Alnwick Rugby Football Club, Greensfield, St James,
Alnwick (Thurs) D Wallace, 30 Morwick Road, Warkworth, Morpeth
NE65 0TD. Tel: 01665 712068, Email:
david.x.wallace@btinternet.com, website:
www.freewebs.com/alnwickchessclub

Eldon Leisure: Eldon Square Recreation Centre, Newcastle upon
Tyne (Mon) M J Beardsley, 2 Wingrove Avenue, Fenham,
Newcastle upon Tyne NE4 9AL. Tel: 0191 245 2495

Forest Hall: Forest Hall British Legion Social Club, North Tyneside
(Fri) Jeff Baird, 21 Bannister Drive, Newcastle upon Tyne, NE12
9QS. Tel: 0191 266 5480, Email: jeffpbaird@yahoo.co.uk

Gateshead Libraries: Central Library, Prince Consort Road,
Gateshead (Thurs) Robin Horner, 42 Celandine Way, Whitehills,
Gateshead, Tyne & Wear NE10 8QP. Tel: 0191 232 0541 (w), 0191
438 3094 (h), Email: gimelstob@hotmail.com

Gosforth: Gosforth Empire Club, 32 Salters Road, Gosforth,
Newcastle (Mon) David Turner, 59 Kenton lane, Newcastle upon
Tyne, NE3 3BS, Tel: 0191 284 1244, E-Mail:
davidmturmer@blueyonder.co.uk

Jesmond: Royal Grammar School (Junior School), Lambton Road,
Jesmond, Newcastle Upon Tyne (Fri 17:30 – 18:45) P R Bielby, 30
Denham Avenue, Sunderland, SR6 8HG, Tel: 0191 548 7600, E-
Mail: paulbielby@btopenworld.com

King's: Eldon Square Recreation Centre, Newcastle upon Tyne
(Tues) P T Costello, 100 Appletree Gardens, Newcastle upon Tyne.
Tel: 0191 262 4944, Email: ptcostello2002@yahoo.co.uk

Leam Lane: Leam Lane Workingmen's Club, Fewster Square,
Gateshead (Tues) John Marsh, 97 Toner Avenue, Hebburn, Tyne &
Wear Tel: 0191 421 3871 Email: marsh.john@siemens.com

Morpeth: Morpeth Rugby Club, Mitford Road, Morpeth (Wed) Les
Whittle, 33 Howard Terrace, Morpeth NE61 1HT. Tel: 01670
513760, website: www.freewebs.com/morpethchessclub

Newcastle University: Armstrong Building, University of Newcastle,
Queen Victoria Road, Newcastle (Mon) Steven Aitcheson, 14 Valley
Gardens, Whitely Bay NE259AP. Tel: 0191 252 7868, Email:
steven.aitcheson@ncl.ac.uk

South Shields: 'The New Ship', Sunderland Road, South Shields
(Mon) Stan Johnson, 72 Boldon Drive, West Boldon, Tyne & Wear
NE36 0JF. Tel: 0191 519 0724, Email:
stanley@stanleyjohnson.wanadoo.co.uk

Tynedale: Tynedale Sports Club, Prior's Flat, Eilansgate, Hexham
(Tues) Tim Wrigley, Fallowfield Cottage, Wall, Hexham NE46 4EZ.
Tel: 01434 681487, Email: tim@longwrigley.freeseve.co.uk

Tynemouth: Spring Gardens Inn, Spence Terrace, Albion Road,
North Shields (Tues) C Smith, 14 Westtuck Road, Southfield Lea,
Cramlington NE23 6LW. Tel: 01670 735311

NOTTINGHAMSHIRE CHESS ASSOCIATION

Affiliated to the ECF and the MCCU

Website: www.nottsches.org

President: Michael Barnes, 60 Portland Road, Carlton, Nottingham
NG4 3PZ Tel: 01159 872706

Secretary: Dr Andrew N Walker, 2 Park Terrace, The Park, Nottingham
NG1 5DN. Tel: 0115 947 2474

Treasurer: Robert Richmond, 25 Wilford Lane, West Bridgford,
Nottingham NG2 7QZ. Tel: 0115 945 5908, Email:
RobRchmnd@aol.com

Executive Committee: President, Secretary, Treasurer, Neil Graham,
Drag Sudar, David Levens

Honorary Life Vice-Presidents: Peter Dodson, Frank Ellis, Alan
Morrey

Team Captains:

4NCL: David Levens, 16 Queen Street, Langley Mill, Nottingham
NG16 4EJ Tel: 01773761170

U-180: Will Place, TBA, Tel: 07792 500235 Kevin Harvey, 35 Main
Street, Keyworth, Nottingham NG12 5AA Tel: 07913703451

U-160: Keith Walters, 17 Deddington Lane, Bramcote, Nottingham
NG9 3EW Tel: 01159282384

U-140: Neil Graham, 52 Skegby Road, Annesley Woodhouse,
Nottingham NG17 9JH Tel: 01623 483731,

U-120: Ric Dawson, 132 Wharf Road, Pinxton, Derbyshire NG16 6LG.
Tel: 01773 782117

Correspondence: Keith Walters (as above)

League Management Committee:

Chairman: Maurice Hill, 4 Sevenoaks Crescent, Barmcote,
Nottingham NG9 3FW. Tel: 0115 916 4328

League Secretary: Drag Sudar, 52 Westbury Road, Nottingham NG5
1EJ Tel: 01159 786124, 07821 332053

Records Secretary: David Griffiths, 47 Templeoak Drive, Wollaton,
Nottingham NG8 2SF Tel: 01159 281597, 07850 188046

Members: S J Burke, 1 Slade Close, South Normanton, Derby DE55
3AL. Tel: 01773 580372; Kevin Harvey (as above); C M Holt, 32
Port Rush Drive, Grantham NG31 9GD. Tel: 01476 572493; T
Walker 74 Studland Way, West Bridgford, Nottingham NG2 7TS

Reserve: Barry Redburn, Highfield House, Moor Lane, Syerston,
Nottingham NG23 5NA. Tel: 01636 525741

Grading Results Officer: B M Hayward, 58 Stanhope Road, Gedling,
Nottingham NG4 4HP. Tel: 0115 987 3784

ECF Representative: Robert Richmond (as above)

MCCU Representatives: Robert Richmond (as above)

Bulletin Editor: David Levens (see above)

Congress Director: Robert Richmond (as above)

County Championship: Robert Richmond (as above)

Schools Liaison: David Levens (as above)

Publicity Director: David Levens (as above)

Handicap Tournament: Jon Tait, The Forge, Chapel Lane, Farnsfield
NG22 8JP. Tel: 01623 883213

Special Events/Blitz: Will Place (as above)

Auditor: Steve Burke (as above)

Affiliated Clubs and Secretaries:-

Ashfield: The Summit Centre, Pavilion Road, Kirkby-in-Ashfield NG17
7LL. Tel: 01623 751822 (Wed) Alan Morrey. Tel: 01623 453077,
website: http://www.ashfieldchessclub.org.uk

Gambit: Federation House, Claremont Road, Nottingham (Tues) B M
Hayward, 58 Stanhope Road, Gedling, Nottingham NG4 4HP. Tel:
0115 987 3784, website: www.gambitchess.org.uk

Grantham: The Grantham Electric Club, 11 Commercial Road,
Grantham NG31 9GD (Wed) Chris Holt, 32 Portrush Drive,
Grantham, Lincs NG31 9GD Tel: 01476 572493, 07876250460

Long Eaton: Moorlands Club, Curzon Street, Long Eaton. Tel: 0115
972 1171 (Mon) Andy Robins, 9 Weston Crescent, Swanley,
Nottingham NG10 3BS. Tel: 0115 972 1785, Email:
andy.robins@talktalk.net

Mansfield: William IV Public House, Stockwell Gate, Mansfield (Thurs)
K Morrison, 40 Rannoch Drive, Mansfield NG19 6QX. Tel: 01623
451838

Newark: Balderton Working Mens Club, Main Street, Balderton,
Newark, Notts (Wed/Thurs) G Ladds, 'Spinnars', Old Great North
Road, Sutton-on-Trent, Newark NG23 6QL. Tel: 01636 821891

Nomads: Sherwood Community Centre, Mansfield Road, Sherwood,
Nottingham (Mon) Maurice Hill, 4 Sevenoaks Crescent, Barmcote,
Nottingham NG9 3FW. Tel: 0115 916 4328, website:
http://www.nomadschessclub.org

Nottingham Central: The King William IV, 6 Eyre Street, Nottingham
NG2 4PB Tel: 0115 9589 864 (Tue) Kevin Harvey, 35 Main Street,
Keyworth, Nottingham NG12 5AA

Radcliffe & Bingham: Royal British Legion, Main Road, Radcliffe-on-
Trent (Tues) Nick London. Tel: 0115 985 4205

University: Room C20, Portland Building, Nottingham University
(Tues/Thurs) Jixin Yang Tel: 01159 160818, 07887 651189, website:
www.su.nottingham.ac.uk/~chess/

West Bridgford: The Trentside Club, 32 Wilford Lane, W Bridgford,
Nottingham (Tues) Tim Walker. Tel: 0115 981 0525

West Nottingham: Bramcote Memorial Hall, Church Street, Bramcote
(Mon) I Kingston, 7 Northdown Drive, Beeston, Nottingham NG9 5NT.
Tel: 0115 967 8367, website: www.westnottinghamchess.org

OXFORDSHIRE CHESS ASSOCIATION

Affiliated to the ECF

Website: www.oxfordfusion.com/oca

President: Mike Duck, 'Arabis', York Road, West Hagbourne, Didcot, Oxon OX11 ONG. Tel: 01235 850002

Chairman: Alan Kennedy, 14 Stanton Harcourt Road, Witney, Oxon, OX23 3LD, Tel: 01993 705 542, E-Mail: alan.kennedy@smithkennedy.co.uk

Vice-Chairman: Kevin Henbest, E-Mail: henbest@physchem.ox.ac.uk

Treasurer: Alan Collins, 58 Northfield Road, Headington, Oxford, OX3 9EW, Tel: 01865 742 287, E-Mail: uttertosh@btinternet.com

Secretary: George Spalding, 2 Hyde Road, Denchworth, Wantage OX12 0DR. Tel: 01235 868466, Email: g.h.spalding@rl.ac.uk

Secretary: George Spalding, 2 Hyde Road, Denchworth, Wantage, Oxon, OX12 0DR, Tel: 01235 868 466, E-Mail: g.h.spalding@btinternet.com

Minutes Secretary: George Spalding (as above)

League Fixtures Secretary: P Hemmings, 8 Vicarage Close, Grove, Wantage OX12 7NS. Tel: 01235 762504, E-Mail: peterjhemmings@btinternet.com

Chiltern Cup Captain: Ian Brooke, The Courthouse, Crown Road, Kidlington, Oxon. Tel: 01865 372470, Email: ibrooke@excite.com

U-150 Match Captain: Ray Cordon, 7 Meadow Close, Grove, Wantage, Oxon. Tel: 01233 764264, Email: raycordon@mypostoffice.co.uk

U-125 Match Captain: Steven Bennett, Tel: 01865 862 788, E-Mail: westfs@aol.com

Grading Officer: P Hemmings (as above)

ECF Representative: Mike Truran, The Old Farmhouse, 7 Church Street, Ducklington, Witney, Oxon, OX29 7UA, Tel: 01993 708 645, E-Mail: mike@mtruran.fsnet.co.uk

Kidlington Congress: Nick Jones, 95 Coggeshill Road, Witney OX28 3XU. Tel: 01993 772952, Email nick@pekakroef.freeseerve.co.uk

Junior Representative: Jon D'Souza-Eva, Email: jon.dsouzaeva@gmail.com

Oxford University Representative: Kevin Henbest (as above)

Chess Columnist:

Oxford Times: Matt Rose, 58 Boswell Road, Oxford OX4 3HN, E-Mail: Matt.Rose@oxfordshire.gov.uk

Affiliated Clubs and Secretaries:-

Banbury: Old Reindeer Inn, Parsons Street, Banbury (Tues) Steven Rumsby, The Bakehouse, Maidford, Towcester, Northants NN12 8HQ. Tel: 01327 860371, Email: smr@dnu.ac.uk, website: www.BanburyChessClub.com

Bicester: Rodney House Sports & Social Club, London Road, Bicester OX26 6HD (Thurs) Colin Cheesman, 14 Longfields, Bicester OX26 7QH. Tel: 01869 243280.

Charlbury: (Thurs) R Harvey, 7 Lees Heights, Charlbury, Chipping Norton OX7 3EZ. Tel: 01608 810889

Cowley: Rose Hill Methodist Church, Rose Hill Oxford, OX4 4JP (Mon) Dave Robson, Tel: 01865 750 143, E-Mail: David.W.Robson@gmail.com, website: <http://sites.google.com/site/cowleychessclub>

Cowley Workers: Cowley Workers Social Club, 19 Between Towns Road, Cowley, Oxford OX4 3LX (Mon) Graham Willis, 'The Barn', Sydenham Road, Sydenham, Oxfordshire, OX39 7AL, Tel: 01844 354 204, E-Mail: graham@propertandcommercial.com

Cumnor: Cumnor Old School, High Street, Cumnor, Oxford OX2 9PE (Thurs) Steven Bennett. Tel: 01865 862788, Email: westfs@aol.com, website: www.cumnorchessclub.com

Didcot: The Marlborough Club, 227 Broadway, Didcot, OX11 8RU (Mon), John Harvey, 5 Station Yard, Abingdon, Oxon, OX14 3LQ, Tel: 01235 527 558, E-Mail: Jharvey@Prosidion.com, Website: www.didcotchess.co.uk

Magdalen College School: Magdalen College School, Cowley Place, Oxford OX4 1DZ (Tues) J Place, 5 Blackman Close, Kennington, Oxford OX1 5NU. Tel: 01865 458 482 (school), E-Mail: JPlace@mcsoxford.org, website: www.oxfordfusion.com/mcschess/

Oxford City: St. Margaret's Institute, Polstead Road, Oxford (Mon) Simon King, 92a Church Way, Iffley, Oxford OX4 4EF. Tel: 01865 770144, Email: sek@mpr.co.uk, website: www.communigate.co.uk/oxford/oxfordcitychessclub/index.phtml

Oxford University: Lecture Room 1, Staircase 4, Queen's College, High Street, Oxford (various) Marco Zhang, 47-48 St John Street, Oxford OX1 2LQ. Email: chess@herald.ox.ac.uk, website: <http://users.ox.ac.uk/~chess>

St Clare's: New Place, 139 Banbury Road, Oxford, OX2 7AL (Tues), Susan Tawse, 139 Banbury Road, Oxford, OX2 7AL, Tel: 01865 552 031, E-Mail: susan.tawse@stclares.ac.uk

Wantage: Charlton Church Hall, Charlton Village Road, Wantage (Tues) George Spalding, 2 Hyde Road Denchworth, Wantage OX12 0DR.

Tel: 01235 868466, Email: g.h.spalding@btinternet.com, website: www.communigate.co.uk/oxford/wantagechessclub

Witney: Ducklington Village Hall, Ducklington, OX29 7UX (Mon) Alan Kennedy, 14 Stanton Harcourt Road, Witney, Oxon, OX23 3LD, Tel: 01993 705 542, E-Mail: alan.kennedy@smithkennedy.co.uk, Website: www.witneychess.org.uk

SHROPSHIRE CHESS ASSOCIATION

Affiliated to the ECF and to the MCCU

Website: www.shropshirechess.org

President: Iain Wilson, 4 Church Road, Priorslee, Telford TF2 9HQ. Tel: 01952 612819, Email: iainr.wilson@virgin.net

General Secretary & Wrekin Congress Organiser: Colin Roberts, 85 Haybridge Avenue, Hadley, Telford TF15JT. Tel: 01952 418022, Email: colinjroberts@blueyonder.co.uk

League Controller: Richard Thompson, Damson Cottage, 22 Marsh Road, Edgmond, Newport TF10 0PD. Tel: 01952 812054

Treasurer & U100 Junior Captain: Francis Best, April Cottage, Ford Heath, Shrewsbury. Tel: 01743 821220, Email: francis.best@gmx.com

Auditor: Glyn Pugh, 38 Crowdale Road, Shawbirch, Telford TF5 0PD. Tel: 01952 243381, Email: glynandsandra@talktalk.net

County Open Team Captain: Peter Kitchen. Tel: 01743 467298, Email: chessboyo@hotmail.com

U125 Captain: Roger Brown. Tel: 01746 768604, Email: rogerbrown@hotmail.com

Cox Trophy / Minor Knockout: Derrick Powell, 33 Burnell Road, Admaston, Telford TF5 0BQ. Tel: 01952 247908, Email: rneal@shropshirestar.co.uk

Publicity Officer: Toby Neal, 17 Yew Tree Road, Madeley, Telford TF2 2NL. Tel: 01952 587165, Email: rneal@shropshirestar.co.uk

Website Editor: Keith Tabner, 21 Hermitage Close, Westbury, Shropshire SY5 9QL. Tel: 01743 884943, Email: keithtabner@hotmail.com

ECF Delegate, Grading Officer & County Individual Controller: Nick Rutter, 5 Downfields, Newport, Shropshire, TF10 8QH, Tel: 01952 825 253, Email: nickrutter777@btinternet.com

Affiliated Clubs and Secretaries:-

Church Stretton: Church Stretton District Club, 2 Essex Road, Church Stretton (Thurs) David Williams, Marshbarn Cottage, Craven Arms SY7 9BX. Tel: 01584 861696, Email: dwill34833@aol.com

Coddon: Coddon Pavilion, Trench Road, Donnington, Telford (Wed) Gary White, Richmond House, Richmond Avenue, Trench TF2 7EF. Tel: 01952 613133, Email: garymw@lineone.net

Ludlow: St Peters RC Church, Henley Road, Ludlow (Tues) Richard Tapley, 18 Stanton Road, Ludlow SY8 2LR. Tel: 01584 877252, Email: artapley@btinternet.com

Market Drayton: Stafford Court Hotel, Stafford Street, Market Drayton (Fri) Ray Thomas, 54 Rowan Road, Market Drayton TF9 1RR. Tel: 01630 657978, Email: rayd@thomas67.freeseerve.co.uk

Newport: Royal British Legion, Avenue Road, Newport (Thurs) Kevin Richards, 4 Longford Road, Newport. Tel: 01952 811294

Oswestry: The Oswestrian, Festival Square, English Walls, Oswestry (Mon) Keith Grice, 1 Oakwood Close, Whittington, Oswestry SY11 4PT. Tel: 01691 653144, Email: keith@grice007.fsnet.co.uk, website: www.oswestrychess.co.uk

Shifnal & Telford: The Nedge Tavern, Naird Lane, Stirchley (Wed) Richard Thompson (as above)

Shrewsbury: Royal Shrewsbury Hospital, Welshpool Road, Shelton, Shrewsbury (Fri) Francis Best (as above)

Telepost: Postal Social Club, Railway Lane, off Abbey Foregate, Shrewsbury (Tues) Keith Tabner (as above)

Wellington: The Railway Inn, Mill Bank, Wellington (Thurs) Derrick Powell (as above)

SOMERSET CHESS ASSOCIATION

Affiliated to the ECF and the WECU

Website: www.somersetchess.org

President: C McKinley, Grove Rise, Downhall Drive, Bridgwater TA6 7RT. Tel: 01278 421675, Email: chrismckinley80@hotmail.com

Vice-Presidents: A Bamford, C F Barratt, G T Berryman, D P Bonner, B J Francis, R W Gregory, G N Jepps, R M Maishman

Secretary: J E Fewkes, The Gables, Middle Street, Rimpton, Yeovil BA22 8AQ. Tel: 01935 850227, Email: jfewkes@supanet.com

Treasurer: C E Winch, Garden Cottage, Chantry Street, Netherbury, Bridport, Dorset DT6 5NE. Tel: 01308 488714, Email: colinwinch@supanet.com

Match Captain: R. Morgan, 10 Dairy Close, Wells, BA5 2ND, Tel: 01749 679865, E-Mail: rogermorgan@resource-arm.net

League Secretaries: G Udell, 69 Styles Close, Frome BA11 5JS. Tel: 01373 461796, Email: gudell@blueyonder.co.uk; M J Ward, 13 Parmin Way, Taunton TA1 2JU. Tel: 01823 251862, Email: mike.taunton@tiscali.co.uk

Senior Tournament Secretary: G N Jepps, 27 Lockey Road, Shepton Mallet BA4 5RQ. Tel: 01749 344191, Email: gn.jepps@btinternet.com

Junior Organiser: vacant

Results Officer: G N Jepps (as above)

Correspondence Match Captain: J E Fewkes (as above)

Committee Members: R Carver, 29 Jocelyn Drive, Wells BA5 2ER. Tel: 01749 672963; D G Woodruff, 14 Broadlands Avenue, Keynsham, Bristol BS18 2DU. Tel: 0117 986 2301

ECF Delegate: D G Woodruff (as below)

WECU Executive Delegate: D G Woodruff, 14 Broadlands Avenue, Keynsham, Bristol BS18 2DU. Tel: 0117 986 2301

WECU Council Delegate: G Udell, 69 Styles Close, Frome BA11 5JS. Tel: 01373 461796, Email: gudell@blueyonder.co.uk

Auditor: M R Baker, 48 Plantagenet Chase, Yeovil BA20 2PR. Tel: 01935 413598

Arbiters: N Belinfante, J Latham, A T Mordue, J Rudd, D Woodruff

Affiliated Clubs and Secretaries:-

Bath: Beechenclyff School, Alexandra Park, Bath BA2 4RE (Wed) John E Leon, 61 Entry Hill Park, Bath BA2 5ND. Tel: 01225 836067

Chard & Ilminster: Shrubbery Hotel, Ilminster (Mon) Fred Burridge, 14 Heron Way, Ilminster TA19 0BX. Tel: 01460 53184, Email: fred@fredburridge.fsnet.co.uk

Frome: Frome Rugby Club, Gipsy Lane, Frome (Tues) Gerald Udell, 69 Styles Close, Frome BA11 5JS. Tel: 01373 461796, Email: gudell@blueyonder.co.uk

Gillingham: Methodist Church Hall, High Street, Gillingham (Tues) Trevor Stacey, Silton Barn, Silton, Gillingham, Dorset SP8 5DF. Tel: 01747 840546, Email: dorisandtrevor@waitrose.com

Glastonbury: Tor Leisure Centre, Street Road, Glastonbury (Mon) Roger Fenton, Corner House, Glanville Road, Wedmore BS28 4AD. Tel: 01934 713328, Email: rogerfenton3@tiscali.co.uk

Norton Radstock: St Peter Church Hall, Westfield, Radstock (Thurs) Secretary: Russel Barlow, 31 Redland Park, Bath, BA2 1SG, Tel: 01225 428463

Sedgemoor: Mount Street Centre, Mount Street, Bridgwater (Thurs) C McKinley, Grove Rise, Downhall Drive, Bridgwater TA6 7RT. Tel: 01278 421675, Email: chrismckinley80@hotmail.com, website: www.sedgemoorchess.plus.com

Taunton: Taunton School (Room M7), Staplegrove Road, Taunton (Tues) Nick Wilson, 3 Staplegrove Manor, Staplegrove, Taunton TA2 6EG. Tel: 01823 254598, 07786 925457, Email: nick@staplegrovesmanor.com

Trowbridge: Conservative Club, Lovemead House, 25 Roundstone Street, Trowbridge (Thurs) Tony Ransom, 4 Pound Farm Close, Hilperton, Trowbridge BA14 7PZ. Tel: 01225 774538, Email: chesssalsa@aol.com, website: www.trowbridgechessclub.co.uk

Wellington: Adult Learning Centre, 4 Corams Lane, Wellington, TA21 8LL, (Wed), C F Barratt, West Weare, West Road, Wiveliscombe, Somerset TA4 2TD. Tel: 01984 623670, Email: chrisbarratt@westweare.fsnet.co.uk

Weston-super-Mare: Westlands Sports & Social Club, Winterstoke Road, Weston-super-Mare (Thurs) Jonathan Latham, 33 Brean Down Avenue, Weston-super-Mare BS23 4JQ. Tel: 01934 414438, Email: jandglatham@btinternet.com

Wincanton: King Arthur School, Westhill, Wincanton (Mon) Trevor Stacey, Silton Barn, Silton, Gillingham, Dorset SP8 5DF. Tel: 01747 840546, Email: dorisandtrevor@waitrose.com

Yeovil: The Red Cross Centre, Grove Avenue, Yeovil (Wed) Mark Baker, 48 Plantagenet Chase, Yeovil BA20 2PR. Tel: 01935 413598, Email: mark.baker2@honeywell.com

STAFFORDSHIRE CHESS ASSOCIATION

Founded 1897. Affiliated to the ECF and the MCCU

Website: www.staffordshirechess.org.uk

President: David Buckley, 22 Limetree Gardens, Bilbrook, Codsall WV8 1NR. Tel: 01902 843069

Life Vice-Presidents: D W Anderton OBE, R A Beech, L Cooper, R J Edwards, C P Hankey, K G Humphreys, A T Leadbetter, R Milner, Dr G de Visme, Dr N Young

General Secretary: Andrew Davies, The Penthouse, Shutt Green Lane, Brewood, Staffs ST19 9LX. Tel: 01902 850915, Email: staffs.chess@tiscali.co.uk

Treasurer: Andrew T Leadbetter, 12 Chesham Road, Stafford ST16 3JP. Tel: 01785 258043, Email: Jo.Leadbetter@btopenworld.com

Correspondence Chess Secretary: Ray Dolan, 8 Coalway Road, Walsall WS3 2PU. Tel: 07980 101744, Email: dolan_ray@yahoo.co.uk

Secretaries for Junior Chess: K Graham Humphreys, 82 Vernier Avenue, Kingswinford, West Midlands DY6 8SA. Tel: 01384 571486; Traci Whitfield, 21 Bankfield Grove, Scot Hay, Newcastle, Staffs ST5 6AR. Tel: 01782 623361, Email: whitfielduk@aol.com

Tournament Secretary: K G Humphreys (as above)

Congress Secretary: Traci Whitfield (as above)

Team Captains:

First: David Anderton, White Walls, Barr Common, Aldridge, Walsall WS9 0SY. Tel: 07970 986373

U150: Alan Thomason, 45 The Fairway, Alsager, Stoke-on-Trent ST7 2BD. Tel: 01270 875102

U125: John Day, 28 Beechwood Close, Clayton, Newcastle under Lyme ST5 4EL. Tel: 01782 611164

Bulldogs (U100): David Buckley (as above)

Terriers (U100): Paul Clapham, 41 Sandrigham Crescent, Hanford, Stoke on Trent ST4 8RA. Tel: 01782 646630

ECF Representative: A T Leadbetter (as above)

MCCU Delegates: D Buckley, A P Davies, A T Leadbetter, S Pedder
Auditor: R Butters

Affiliated Clubs and Secretaries:-

Aldridge & District: Aldridge Tavern, Paddock Lane, Aldridge WS9 0BP (Thurs) L Andrews, 18 Victor Street, Pelsall, Walsall WS3 4BU. Tel: 01922 866497

Alsager: Radway Green Sports & Social Club, Longview Avenue, Alsager, Stoke-on-Trent, Staffordshire ST7 2EA (Thurs) Alan Thomason (as above)

Boldmere St Michael: Boldmere St Michael's Football Club, Church Road, Boldmere B73 5RY. Tel: 0121 373 4435 (Wed) Mike Biddle, 295 Perry Wood Road, Great Barr B42 2BN. Tel: 0121 358 2174

Brewood Chess Circle: St Mary's Church Hall, Wharf Lane, Brewood, Staffs ST19 9BG (Tues) Andrew Davies (as above), Email: brewood.chess@lineone.net, website: www.brewood.chess.btinternet.co.uk

Burton: SBK Sports & Social Club, Grange St, Burton-on-Trent DE14 2ET (Mon) Trevor Bould. Tel: 01283 562246

Bushbury: Bushbury Community Centre, Northwood Park Road, Wolverhampton WV10 8ER. Tel: 01902 782565 (Wed) Phil Staley, 50 Spring Hill Lane, Penn, Wolverhampton WV4 4SP. Tel: 01902 339583, Email: phillip@staley2892.freeserve.co.uk

Cheddleton & Leek: Norbury House, Strangman Street, Leek, Staffordshire ST13 5EF (Fri) Ray Poole, 41 Bargate Street, Leek, Staffordshire ST13 8AP. Tel: 01538 387109, website: http://members.lycos.co.uk/cheddletonchess/

Fenton: Temple Street Methodist Church, Temple St, Fenton, Stoke-on-Trent ST4 4NW (Mon) Mark Whitby, 10 Rostherne Way, Sandbach CW11 1WS. Website: www.fentonchessclub.co.uk

Halesowen: The Lighthouse Pub, 153 Coombs Rd, Halesowen, West Midlands B62 8AF (Tues/Thurs) John Southcote, 30 Westbury Road, Birmingham B17 8JH. Tel: 0121 429 1518, website: www.halesowenchessclub.org.uk

Hassell and Clayton: Newcastle Bridge Club, 6 King Street, Newcastle-Under-Lyme ST5 1EL (Fri term time) Eliot Green, 7 Windmill Close, Buerton, Crewe, Cheshire CW3 0DF. Tel: 01270 811617

Holmes Chapel: Victoria Sports & Social Club, Victoria Avenue, Holmes Chapel, Cheshire CW4 7BE (Wed) J Hugh Burgess, 1 Dunoon Close, Holmes Chapel, Cheshire CW4 7LL. Tel: 01477 535116, Email: burgesshs@btopenworld.com

Kidderminster: Habberley Social Club, Truro Drive, Habberley, Kidderminster, Worcs DY11 6DN. Tel: 01562 754359 (Wed) Maurice Bissell, 5 Bittern Wood Road, Kidderminster, Worcs DY10 4EG. Tel: 01562 60146

Kidsgrove: Newchapel Working Men's Club, Pennyfields Road, Newchapel, Stoke-on-Trent ST7 4PN. Tel: 01782 782769 (Wed) Simon Elliott, 23 Peckforton View, Kidsgrove ST7 4TA. Tel: 01782 772546

Lichfield: The Guild Room, Bore St, Lichfield WS13 6LX (Thurs) David Short, 168 Walsall Road, Lichfield WS13 8AH. Tel: 01543 304212, website: www.lichfieldchess.org.uk

Macclesfield: Macclesfield Cricket Club, Victoria Road, Macclesfield SK10 3JE. Tel: 01625 424249 (Mon) Geoff Laurence, 38 Dalesford Crescent, Macclesfield SK10 3LF. Tel: 01625 262562, Email: GandL.Laurence@ntlworld.com

Meir: The Royal British Legion, 195-197 Meir Road, Normacot, Stoke-on-Trent ST3 7JF (Mon) J Donaldson, 40 Ashenhurst Way, Leek, North Staffordshire ST13 5SB. Tel: 01538 381464, Email: GOMSMILL@aol.com

Mercia: Sedgley Ex-Serviceman's Club, The Walk, Sedgley DY3 1PN. Tel: 01902 680404 (Tues) Barry R Smith, 16 Fair Oaks Drive, Great Wyrley WS6 6HA. Tel: 01922 413309

Newcastle: Newcastle Bridge Club, 6 King Street, Newcastle, Staffordshire ST5 1EL. Tel: 01782 717231 (Wed) Alan Paling, 5 Northwood Cottages, Foxglove Lane, Newcastle, Staffordshire ST5 4BY. Tel: 01782 616257, Email: alanpaling@aol.com

Newcastle under Lyme Juniors: Hassell Community Primary School, Barracks Road, Newcastle under Lyme, Staffs ST5 1LF (Thurs 18:00-19:00 - term time only) For Junior players in the area. Traci Whitfield (as above)

Northfield Checkmates: St George's Church Centre, Bridge Street West, Newtown, Birmingham B19 2YX (Mon) Mike Rees, 40 Clent View Road, Bartley Green, Birmingham. Tel: 0121 680 9663, Email: lbscc@blueyonder.co.uk

Rugeley: Lea Hall Social Club, Sandy Lane, Rugeley, Staffordshire, WS15 2LB. Tel: 01889 583175 (Tues) Alan Dobson, 125 Bower Lane, Rugeley, Staffs. Tel: 01889 583042, website: www.rugeleychessclub.co.uk

Rushall: Black Horse Pub, 608 Bloxwich Road (Corner of Harden Road/Bloxwich Road), Leamore, Walsall WS3 2XE (Mon) Steve Wilcox, 38 Heath Road, New Invention, Willenhall, West Mids WV12 5EW. Tel: 01922 403942, website: www.freewebs.com/rushallchessclub/

St George's: St Georges Community Centre, Bridge Street West, Newtown, Birmingham (Mon) Chris Griffin, 27 Wroxall Road, Solihull, Birmingham B91 1DR

St Mary's: St Mary's Social Club, Hallcourt Lane, Cannock WS11 0AA. Tel: 01543 579364 (Wed) Ray Dolan (as above)

Shifnal & Telford: The Nedge Tavern, Stirchley Ave, Telford. Tel: 01952 590552 (Wed) Richard Thompson, Damson Cottage, 22 Marsh Road, Edgmond, Newport, Shrops TF10 8EP. Tel: 01952 812054

Stafford: St Leonard's Sports & Social Club, St Leonard's Avenue, Stafford ST17 4LX. Tel: 01785 272151 (Wed/Thur) Andrew T Leadbetter (as above)

Stourbridge: Stourbridge Institute, Market Square, Stourbridge DY8 1AD. Tel: 01384 394368 (Wed) Dave Scriven, 5 Hyatt Square, Brierley Hill, West Midlands DY5 3LF. Tel: 01384 423642, website: stourbridgechess.force9.co.uk

Sutton Coldfield: Jaguar Sports & Social Club (next to Gate 3 Jaguar Cars), opposite Castle Vale Shopping Centre, Chester Road (A452), Birmingham B35 7RA. Tel: 0121 3730075 (Mon) L F Hayden, 1 Brookside, Ashby-de-la-Zouch LE65 1JW. Tel: 01530 560179

Tamworth & District: Tamworth Rugby Union Football Club, Wigginton Lodge, Wigginton Park, Tamworth, Staffs B79 8ED (Thurs) D Prentice, 19 Norton Close, Perry Croft, Tamworth, Staffordshire B79 8TS. Tel: 01827 551145, website: www.angelfire.com/games4/tamworthchessclub

Walsall Kipping: Pleck Working Men's Club, Scarborough Road, Walsall. Tel: 01922 628564 (Thurs) Mike Groombridge, 18 Bernard Street, Walsall WS1 2LE. Tel: 01922 638323, website: www.walsallkipping.co.uk

Warley Quinborne: Midland Red Social Club, Wolverhampton Road South, Quinton, Birmingham B32 2AY. Tel: 0121 429 2808 (Thurs) John Fahy, 191 Balden Road, Harborne, Birmingham B32 2ES. Tel: 0121 429 9347, Email: fahy@baldenroad.freereserve.co.uk, website: www.warleychess.org

West Bromwich: West Bromwich Labour Club, Sandwell Road, West Bromwich, West Midlands B70 8TF. Tel: 0121 553 1091 (Mon) Geoff Wesson, 5 Roberts Road, Friar Park, Wednesbury. Tel: 0121 5566 770

Wolverhampton: Wolverhampton West End Working Men's Club, Merridale Street West, Wolverhampton WV3 0RW. Tel: 01902 772465 (Thurs) Barry Lewis, 31 Gandy Road, Willenhall, West Midlands WV12 5UG. Tel: 01922 479845, website: www.wolverhamptonchessclub.org.uk

Affiliated Leagues & Associations (for details see League Section)

Cannock & District Chess League

North Staffordshire & District Chess Association

Wolverhampton & District Chess League

Wolverhampton Summer League

SUFFOLK COUNTY CHESS ASSOCIATION

Affiliated to the ECF and the EACU

Secretary: Tim Lunn, 37 Ely Road, Ipswich, Suffolk IP4 3BY. Tel: 01473 723667, Email: lunn31@tiscali.co.uk

Affiliated Clubs: Adastral Park - website: www4.btwebworld.com/adastral-hub/leisure/chess_club/index.html,

Bury Cannons - website: www.burycannonschess.org.uk, Bury St Edmunds, Clacton, Felixstowe, Hadleigh, Ipswich, King's Gambit - website: http://members.aol.com/_ht_a/bobrcj/myhomepage/, Manningtree, Martlesham, Newmarket, Saxmundham - website: www.saxchess.org.uk, Stowmarket - website: www.stowmarketchess.co.uk, Sudbury - website: www.sudburychess.org.uk, Woodbridge School - website: www.woodbridgechess.com

Affiliated Junior Clubs: Bury Knights Junior Chess Club, Cornard Junior Chess Club, Ipswich Junior Chess Club, Newmarket Junior Chess Club

SURREY COUNTY CHESS ASSOCIATION

Surrey County Chess Association a Company Limited by Guarantee not having a share capital. Company registration number 5602632. Registered Office 38 Glebe Road, Ashtead, Surrey KT21 2NT Established 1883. Affiliated to the ECF and the SCCU Website: www.scca.co.uk

President: Mike Gunn, 41 Stoke Fields, Guildford, Surrey GU1 4LT. Tel: 07739 518392, Email: mikewxyz@googlemail.com

Deputy President: David Sedgwick, 23 Tierney Court, Canning Road, Croydon CR0 6QA. Tel: 020 8656 7682, Email: david.sedgwick@amserve.com

Administrative Director: Peter Lawrence, 46 Tollgate Road, Dorking, Surrey, RH4 2PW. Tel: 01306 881 086, Email: peter_mary_lawrence@hotmail.com

Treasurer: Dan Rosen, 20 Danehurst Court, Alexandra Road, Epsom, Surrey KT17 4BY. Tel: 01372 728740, 07736 387651, Email: dbr2007@danrosen.plus.com

Inter-Club Tournaments Director: G Buckley, 3 Forge Lane, Sutton, Surrey SM3 8SH. Tel: 020 8642 5239, Email: gnbuckley@aol.com

Non-Executive Directors: Derek Coleman, 23c Park Hill, Carshalton SM5 3SA. Tel: 020 8669 7421, Email: Derek.coleman@hotmail.co.uk; David Howes

Life Vice-Presidents: M Bolan, W J Brown, H M Cath, N Clifton, C J Dennis, T S Dunne, S R Gillam, A Thorn, W E Waterton, A Webster

Company Secretary: Richard Jones, 38 Glebe Road, Ashtead KT21 2NT. Tel: 01372 813487, Email: jrichard4@aol.com

Match Secretary: Susan Lalic (as above)

Open Team Captain: Graeme Buckley (as above)

U180 Team Captain: Julien Shepley, 127 Alexandra Gardens, Knaphill, Woking GU21 2DL. Tel: 01483 473643, Email: jmshepley@bigfoot.com

U160 Team Captain: Simon Wrigley, 17 Wivelsfield Road, Brighton BN2 8FP. Tel: 01273 303597, Email: simonwrigley@btinternet.com

U140 Team Captain: David Howes, 56 Ewhurst Avenue, South Croydon CR2 0DJ. Tel: 020 86572895, Email: davidjohnhowes@btinternet.com

U120 Team Captain: Harvey Murray-Smith, 1 Heathside Close, Hinchley Wood, KT10 9TE. Tel: 020 8398 6125, E-Mail: ATF229@yahoo.co.uk

U100 Team Captain: Mike Gunn (as above)

Individual Tournaments Secretary: Paul Archer, 61 Greyhound Lane SW16 5NW. Tel: 020 8769 9301, Email: paulr.archer@ntlworld.com

Correspondence Secretary: Roger Barnett, 6 Harvey Court, Oxford Road, Redhill, Surrey RH1 1DT. Tel: 01737 771191

Junior Manager: Graeme Buckley, 3 Forge Lane, Cheam, Sutton, SM3 8SH. E-Mail: GNBuckley@aol.com, Tel: 020 8642 5239

Grading Officer: Mike Gunn (as above)

Independent Examiner: Richard Jones (as above)

Delegates to:

The ECF Council: Mike Adams, 10 New House Farm Lane, Wood Street Village, Guildford GU3 3DD. Tel: 01483 233324, Email: mike@wood-street.fsnet.co.uk

The SCCU: David Howes and Neil Cooper, 104 Westhall Road, Warlingham, Surrey, CR6 9HD. Tel: 01883 624051 E-Mail: nsc@cplusc.co.uk

Adjudicators: S Berry, R G Granat, A Ledger, D Ledger, I M Pheby, N Rose, R Stockwell

Webmasters:

Editorial: Peter Lawrence (as above)

Technical: Brian Skinner, Sarnia, Ridgeway Road, Dorking RH4 3AT. Tel: 01306 882827, Email: brian@brisk.demon.co.uk

Yearbook Editor: Fred Popplewell, 8 College Gardens SW17 7UG. Tel: 020 8767 4999, Email: ftpopplewell@aol.com

Affiliated Clubs and Secretaries:-

Ashtead: Peace Memorial Hall, Woodfield Lane, Ashtead (Tues) Dan Rosen, 20 Danehurst Court, Alexandra Road, Epsom KT17 4BY. Tel:

01372 728740, 07736 387651, Email: dbr2007@danrosen.plus.com, website: www.ashteadchessclub.org

Battersea: Balham Bowls Club Pub, Ramsden Road, Balham SW12 8QX (Mon) Paul Stokes, 55 Lockyer House, The Platt SW15 1EE. Tel: 020 8785 6782, 020 8383 2189 (w), Email:

p.stokes@imperial.ac.uk, website: www.batterseachessclub.org.uk

Castles: Whyteleafe School, Whyteleafe Hill, Whyteleafe CR3 0AA (Wed) Neill Cooper, 104 Westhall Road, Warlingham, Surrey CR6 9HD. Tel: 01883 624051, Email: nsc@cplusc.co.uk, website: www.cchess.org.uk

CCF: 84-90 Chipstead Valley Road, Coulsdon, Surrey CR5 3BA. Tel: 020 8645 0302, Fax: 020 8645 0412, Email: chess@ccfworld.com (Mon) Scott Freeman (as venue)

Crystal Palace & Croydon: St Philip's Church, Coombe Road, Upper Sydenham SE26 6QW (Mon) David L Hodgson, 10 Kings Court, Kelsey Park Avenue, Beckenham, Kent BR3 6TT. Tel: 020 8663 2553, Email: david.hodgson30@btinternet.com, website: www.crystalpalacechess.org.uk

Dorking: Church Room, Dorking United Reformed Church, 53 West Street, Dorking RH4 1BS (Thurs) Peter A Lawrence, 46 Tollgate Road, Dorking RH4 2PW. Tel: 01306 881086, Email: peter_mary_lawrence@hotmail.com, website: www.brisk.demon.co.uk/dcc/

Guildford: The Guildford Institute, Ward Street, Guildford GU1 4LH (Mon) Mike Adams, 10 New House Farm Lane, Wood Street Village, Guildford GU3 3DD. Tel: 01483 233324, Email: mike@wood-street.fsnet.co.uk website: www.guildfordchess.fsnet.co.uk

Kingston & Thames Valley: Friends Meeting House, 78 Eden Street, Kingston Upon Thames KT1 1DJ (Mon) Nicholas Grey. Tel: 07726 924861, Email: nickdgrey@yahoo.co.uk

Morley College: Morley College, 61 Westminster Bridge Road, London SE1 7HT (Fri) A Watts, 12 Drummer Lodge, Kinloch Street, London N7 7LJ. Tel: 020 7609 2016, Email: info@morleychessclub.co.uk, website: www.morleychessclub.co.uk

Redhill & District: Earlswood Room, Redhill Methodist Church, Gloucester Road, Redhill RH1 1BP (Mon) M C Harris. Tel: 01293 886328, 07931 188474, Email: mch37@talktalk.net, website: http://chess.consolidata.co.uk/redhillchess/

Richmond & Twickenham: Christchurch Hall, Station Road, Teddington (Thurs) Chris Baker, 68 Court Hill, South Croydon CR2 9NA. Tel: 020 8651 3771, Email: chrisbbaker@tiscali.co.uk, website: www.randtchessclub.co.uk

South Norwood: Small Hall, West Thornton Community Centre, London Road, Thornton Heath CR7 6AU (Thurs) Ken R Chamberlain, 46 Brian Avenue, Sanderstead. Tel: 020 8657 6792, E-Mail: ken.chamberlain@capita.co.uk

Streatham & Brixton: Woodfield Grove Tennis Club, 9 Woodfield Grove SW16 1LR (Tues) Richard Tillet, 42 Salcott Road, London SW11 6DE. Tel: 020 7228 1526, Email: Richard@tillett.demon.co.uk, website: www.streathamchess.org.uk

Surbiton: Fircroft, 96 Ditton Road, Surbiton KT6 6RH (Wed) Chris Torroero, 27 Clayton Road, Chessington, Surrey KT9 1ND. Tel: 020 8391 1856, Email: secretary@surbitonchessclub.co.uk, website: www.surbitonchessclub.co.uk

Wallington & Carshalton: Sutton Highfields Lawn Tennis Club, Mayfield Road, Sutton, SM2 5DT (Thursdays) Geoff Marchant, Easthope, Wilmot Road, Purley, CR8 2HH. Tel: 0208 676 2966, E-Mail: geoffreymarchant@btinternet.com

Wimbledon: Function Room (1st Floor) Trinity Road Club, 2 Trinity Road, Wimbledon SW19 8QU (Mon) Trevor Brugger, Maple House, 174 Foxley Lane, Purley, Surrey CR8 3NF. Tel: 020 8407 5123, Email: trevorbrugger@hotmail.co.uk, website: http://wimbledonchessclub.4t.com

Woking: Woking Tennis Club, Pine Road, Hook Heath, Woking GU22 0DX (Thurs) J Thorogood, 5 Trentham Crescent, Old Woking GU22 9EW. Tel: 01483 762531, Email: jtgood@shyvers.com

SUSSEX COUNTY CHESS ASSOCIATION

Established 1882. Affiliated to the ECF and the SCCU

President & Acting Secretary: R H Williams, 7 The Mount, 45 Meads Road, Eastbourne BN20 7PX. Tel: 01323 639766

Deputy President: Dr D J Opie, 28 Farriers Way, Nuneaton, Warwickshire CV11 6UZ. Tel: 024 7637 3823

Treasurer: P Kemp, 48 Burleigh Way, Crawley Down, West Sussex RH10 4UQ. Tel: 01342 717050

Auditor: Debbie Musgrove

Open Team Secretary: R J Almond, 5 The Willows, Sedlescombe Road North, St Leonards-on-Sea, East Sussex TN37 7PA. Tel: 01424 753612 (h), 01424 453230 (w), 07905 479445, Email: richardalmond141@hotmail.com

Open Team Captain: P R Selby, Garden Flat, 2A Cleveland Road, Brighton, East Sussex BN1 6FF. Tel: 01273 553825

U-180 Match Captain: Paul Batchelor, 98 Mackia Avenue, Brighton, East Sussex, BN1 8RD, Tel: 01273 508 127, E-Mail: batchelorpaul6@googlemail.com

U-160 Team Captain: John Cannon, 149 Compton Lane, Horsham RH13 6BH. Tel: 01403 253776, Email: cannon149@tiscali.co.uk

U-140 Team Captain: Gary McCulloch, 7 Cleveland, Perrymount Road, Haywards Heath RH16 3BA. Tel: 01444 458056, Email: garyjmcculloch@tiscali.co.uk

Correspondence Team Captain: J A Dodgson, 51 Denham Way, Camber, Rye, East Sussex TN31 7XR. Tel: 01797 226036, Email: john.dodgson@tiscali.co.uk

Tournament Controller: Dr D J Opie (as above)

Sussex Junior Chess Secretary: Carol and David Graham, E-Mail: carolgraham@ntlworld.com

Adjudications Secretary: R V Elliston, Cherry Tree Cottage, 2 Marlpit Gardens, Ticehurst, East Sussex TN5 7BB. Tel: 01580 200609

Reporting Officer: Julie Denning, Glenholm, Brighton Road, Woodmancote, Henfield, West Sussex BN5 9ST. Tel: 01273 492408, Email: julie.denning1@btinternet.com

County Archivist: C P Ravillious, 1 Goodwood Close, Willingdon, Eastbourne, East Sussex BN20 9JF. Tel: 01323 501456, Email: chrisravillious@tiscali.co.uk

ECF Delegate: R T F Williams, The Fairway, Williams Road, Bosham, West Sussex PO18 8JS. Tel: 01243 573351, Email: rayvicwllms@dsl.pipex.com

SCCU Delegate: Daniel Hirsch, 5 Orde Close, Pound Hill, Crawley, RH10 3NG, Tel: 01293 883 244, E-Mail: red.deer@btinternet.com

Sussex Chess News Editor: M D Plumb, Dove Dale, West Drive, Angmering, West Sussex BN16 4NL. Tel: 01903 775069, Email: mickplumb@plumb4.freemove.co.uk

Affiliated Clubs: Aldrington House, The Argumentatives, Bognor & Arun - website: www.bognorandarunchessclub.co.uk, Brighton and Hove - website: www.brightonandhovechessclub.org, Chichester, Crawley - website: http://crawleychessclub.mysite.orange.co.uk, Crowborough - website: www.crowboroughchessclub.org.uk, Eastbourne, East Grinstead - website: www.egchess.org.uk, Hastings & St Leonards - website: www.hastingschessclub.co.uk, Haywards Heath, Horsham - website: www.horshamchessclub.com, Lewes, St. Francis Hospital, The Holt, Worthing

Affiliated Leagues: (see League Section for details)

Mid-Sussex Chess League – website: http://mysite.freemove.com/midsussexchess/index.html

South-West Sussex Chess League

WARWICKSHIRE CHESS ASSOCIATION

Founded 1900. Affiliated to the ECF & the MCCU.

Website: www.warwickshirechess.org.uk

President: Dave Thomas. Tel: 0121 444 5490, Email: d.r.thomas@virgin.net

Life Vice Presidents: P C Gibbs, W Meakin, F Oldaker

General Secretary: Bob (Robert H) Wildig, 17 The Orchards, Newton, Rugby CV23 0DS. Tel: 01788 860509, Email: BobWildig@aol.com

Treasurer: Nigel Towers, 6 Bittell Lane, Barnt Green B45 8NS. Tel: 0121 445 2248

Tournament Secretary: John Pakenham, 348 Thimble Mill Road, Sethwick, Warley B67 6PU. Tel: 0121 601 3920

Secretary for Junior Chess: Vacant

Correspondence Chess Secretary: Keith L Escott, 43 Orchard Road, Erdington, Birmingham B24 9JB. Tel: 07831 563536

Webmaster: Colin Reed, Tel: 0121 680 4436, E-Mail: colin.reed@blueyonder.co.uk

Other Executive Members: Andy Baruch, Gordon Christie, Nick Thomas, Bruce Holland, David Rowe

Auditor: Jonathan Rashleigh

Trustees: Bernard Rogers, Stewart Fishburne, Frank Lovell

Delegates:-

ECF Delegate: Gordon Christie, 24 Norton Lane, Wythall, Birmingham B47 6HA. Tel: 01564 826354, Email: gordonsg.christie@zoom.co.uk

MCCU Delegates: G Christie, D Rowe, B Holland, J Pakenham

BDCL Delegate: Dave Thomas

CDCL Delegate: Bob Wildig

LDCL Delegate: Gordon Christie

Captains:-

1st Team: Joey Stewart, 32 Lyndale Road, Whoberley, Coventry. Tel: 07723 390839, 07855 295462, Email: allofthem@gmail.com

U180: John Fahy, 191 Balden Road, Harborne, Birmingham B32
2ES. Tel: 0121 429 9347, Email: fahy@baldenroad.freereserve.co.uk;
U160: John Fahy, 191 Balden Road, Harborne, Birmingham B32
2ES. Tel: 0121 429 9347, Email: fahy@baldenroad.freereserve.co.uk;
U120: Pauline Woodward, 59 Barcheston Road, Weoley Castle,
Birmingham B29 5HJ. Tel: 0121 415 4286
U100: Dave Rowe, Tel: 0121 415 4286, 07758 299 225

Local Leagues: (see League Section for details)

Birmingham & District Chess League

Coventry & District Chess League

Leamington & District League

WILTSHIRE COUNTY CHESS ASSOCIATION

Affiliated to the ECF and the WECU

President: N Wingfield, 12 Pilton Close, Swindon SN5 5PF. Tel: 01793 873617

Vice President: D E Ward, 82 Milston Road, Bulford Village, Salisbury SP4 9BY. Tel: 01980 632410, Email: david.ward3@btinternet.com

Chairman: J Bourne, 22 Tennyson Road, Swindon SN4 8HL. Tel: 01793 848269

Secretary: Roy Ludlow, 1 Dane Close, Winsley, Bradford on Avon BA15 2NA. Tel: 01225 868779, Email: royludlow@yahoo.com

Treasurer: Tim Headlong, 1 Fairlawn, Liden, Swindon SN3 6ET. Tel: 01793 641449

Grading Officer:

League Secretary: Adrian Gladwell, 15 Saxifrage Bank, Snowbury Lane, Melksham, Wiltshire, SN12 6FU, E-Mail: a.gladwell@talk21.com or Adrian.gladwell@lineone.net

Tournament Secretary: A Ransom, 4 Pound Farm Close, Hilperon, Trowbridge BA14 7PZ. Tel: 01225 774538, Email: tony.ransom461@mod.uk

Junior Chess Liaison: P Richmond, 46 Edgehill, Freshbrook, Swindon SN5 8NN. Tel: 01793 612358

County Captain: R Haydon, 31 Cleave Lawn, Swindon SN3 1LE. Tel: 01793 344222, Email: richard_haydon@ntlworld.com

Postal Chess: vacant

WECU Representatives:

County Executive Delegate: vacant

Council Delegate: vacant

ECF Representative: Mrs B Schofield

Affiliated Clubs and Secretaries:-

Brown Jack: Prior's Hill, Wroughton (Mon) David Tomboline, website: www.brownjackchessclub.org

Nationwide: Nationwide House, Pipers Way, Swindon (Thurs) Sven Zeidler, 20 High Lawn, Devizes SN10 2BA. Tel: 01380 722 202

Salisbury: "The Village" Free House, Wilton Road, Salisbury SP2 7EF (Thurs) Jim Barnett, New House, Parsonage Road, Amesbury SP4 7HW. Tel: 01980 624752, website: www.communicate.co.uk/wilts/salisburychess2/index.phtml

Swindon: Richard Carver, 17 Eastcott Road, Swindon SN1 3LT. Tel: 01793 343399

Trowbridge: A Ransom (as above) website:

www.trowbridgechessclub.co.uk, Club night is Thursday.

Westinghouse: Westinghouse Brake and Signal Co., Chippenham (Tues) Norman Rose, Sadlers Mead, Monkton Park, Chippenham.

WORCESTERSHIRE CHESS ASSOCIATION

Affiliated to the ECF and the MCCU

Website: <http://home.clara.net/collett/worcs/worcsch.htm>

General Secretary: M D Bissell, 5 Bitterwood Road, Kidderminster DY10 4EG. Tel: 01562 60146

ECF Delegate: Dr Ray A Collett, 7 Ogilvy Square, Worcester WR3 7LU. Tel: 01905 454754

Affiliated Clubs: Alcester, Droitwich, Greenlands, Hagley - website:

www.hagleychess.synthasite.com, Halesowen - website:

www.halesowenchessclub.org.uk, Headless Cross, Kidderminster,

Malvern, Malvern College, Redditch - website:

www.communicate.co.uk/worcs/redditchchessclub/index.phtml,

Stourbridge - website: www.stourbridgechess.force9.co.uk, Warley

Quinborne - website: www.warleychess.org, Worcester City -

website: www.communicate.co.uk/worcs/worcschess/, Worcester St John's

Affiliated Leagues (see League Section for details)

Dudley & District League

Worcester & District League

YORKSHIRE CHESS ASSOCIATION

Founded 18th January 1841 in Leeds by the Halifax, Huddersfield, Leeds and Wakefield Clubs under the presidency of J Milnes-Gaskell MP. Affiliated to the ECF and the NCCU

Website: www.yorkshirechess.org.uk

President: Peter Cloudsdale, 5 Pear Tree Close, Huntington YO32 9QZ. Tel: 01904 767177

Deputy President: Rupert Jones, 6 Willow Court, Pool In Wharfedale, Otley LS21 1RX. Tel: 0113 284 2028, Email: chivesbw@hotmail.com

Hon. Secretary: Ihor Lewyk, 1 Garden View, Bingley BD16 3LL. Tel: 01274 567559, Email: ihor13@tiscali.co.uk

Hon. Treasurer & Registrations Secretary: Steve Burton, 4 Osbourne Court, Back Lane, Bramley, Leeds LS13 4BN. Tel: 0113 256 8157, Email: sburtonchess@aol.com

Hon. Competitions Controller: Stuart M Johnson, 97 Meagill Rise, Otley LS21 2EH. Tel: 01943 466847, Email: stuartm.johnson@virgin.net

Hon. Secretary for Junior Chess: Alan D Coupe, 81 Hungerhill Road, Kimberworth, Rotherham S61 3NR. Tel: 01709 551532, Email: YCAJUNORG@aol.com

Hon. Controller for Correspondence Chess: Andrew Dearnly, 17 Smithy Hill, Upper Denby, Huddersfield HD8 8UH. Tel: 01484 866534, Email: andrewdearnly@yahoo.co.uk

Hon. Grader: A Jon Griffith, 22 Whin Road, York, YO24 1JZ. Tel: 01904 705752, Email: jon@chessnuts.org.uk

Year Book Editor: Ihor Lewyk (as above)

Bulletin Editor: Jack Duckworth, 5 Rossett Holt View, Harrogate HG2 9AF. Tel: 01423 565255, Fax: 01423 562495, Email: jack.duckworth@ntlworld.com

Website Editor: John Fozard, E-Mail: johnfozard@btconnect.com, Tel: 01226 792948

Minutes Secretary: Paul Clarke. Email: pclarkekipax@screaming.net

Open Team captain: Rupert Jones (as above)

U175 Team captain: Jeremy Hamm, 12 Holtwood Road, Sheffield S4 7BA. Tel: 0114 275 5934, Email: jeremyhamm@blueyonder.co.uk

U150 Team captain: Mark Birkin. Tel: 0113 250 2682, Email: m.h.birkin@leedsac.uk

U125 Team captain: Steve Burton (as above)

Auditor: Mike J Dow, 71 Cookridge Lane, Leeds LS16 7NE. Tel: 0113 267 3632

Delegates to NCCU: Ihor Lewyk (as above), Rupert Jones (as above)

Delegate to ECF: Stuart Johnson (as above), reserve Ihor Lewyk (as above)

Affiliated Clubs and Secretaries:-

Alwoodley: Alwoodley Community Centre, The Avenue, Alwoodley (Wed) P Brennan, 2 Farrer Croft, Adel, Leeds LS16 7AJ. Tel: 0113 276 3017, Email: peterbrennan7@yahoo.com, website: www.alwoodleychessclub.org.uk

Bradford: Bradford Latvian Club, 5 Clifton Villas, Bradford. I Lewyk, 1 Garden View, Bingley BD16 3LL. Tel: 01274 567559, Email: ihorlewyk@lineone.net

Bradford Central: The Polish Parish Club, Edmund Street, (off Morley Street), Bradford. Mark Crowther, 82 The Avenue, Clayton, Bradford BD14 6RT. Tel: 07971 920016, Email: mdcrowth@btinternet.com

Bradford Renaissance Academy: Charles W Wood, 64 Bolton Road, Bolton Woods, Bradford BD2 1BJ. Tel: 07796 246328, Email: the_renaissance_academy@hotmail.com

Calderdale: King Cross Working Mens Club, Halifax. J B Smith, 7 Heywood Court, The Hough, Halifax HX3 7BQ. Tel: 01422 202803

Dewsbury: St Paulinas Social Club, High Street (Thurs) S Inglis, 1133 Leeds Road, Dewsbury WF12 7JW. Tel: 01924 420505

Doncaster: Latvian DVF Social Club, 88 Kings Road, Doncaster. N Lowther, 48 Wheatley Hall Road, Doncaster DN2 4LY. Tel: 01302 366500

Harrogate: Convent of the Holy Child, Oatlands Drive, Harrogate. R Tate, 11 Knox Grove, Harrogate HG1 3JH. Tel: 01423 522514

Huddersfield: Lindley Liberal Club, Occupation Road, Lindley (Tues/Thurs) Nigel Hepworth, 71 Fixby Road, Fixby, Huddersfield HD2 2JB. Tel: 01484 352989, 07903 548675, Email: secretary@huddersfieldchessclub.co.uk, website: www.huddersfieldchessclub.co.uk

Hull: Young People's Institute (YPI), 83-93 George Street, Hull. c/o Duko Westra, 50 Molescroft Road, Beverley HU17 7ED. Tel: 01482 888750, website: www.hullchessclub.com

Leeds Juniors: Alwoodley Community Centre, The Avenue, Alwoodley, Leeds LS17 7NZ. John Hipshon, 1 Norfolk Close, Leeds LS7 4QB. Tel: 0113 217 6296, Email: jr.hipshon@ntlworld.com

Netherton Family: Netherton West Bretton Village Institute (Wed) J V Newsome, 42 Upper Lane, Netherton, Wakefield WF4 4NQ. Tel: 01924 274727

Pontefract: Featherstone Working Mens Club, Green Lane, Featherstone WF7 6JG. D R Parton, 25 Pontefract Road, Castleford WF10 4AU. Tel: 01977 732031

Rose Forgrove: Roundhay Parochial Hall, 5 Fitzroy Drive, Oakwood, Leeds 8 (Wed) Clive Davies. Tel: 0113 268 8341, website: www.roseforgrovechessclub.org.uk

Scarborough: Westborough Church, Westborough. Gary Hinchcliffe, 10 Royal Crescent, Scarborough YO11 2RN. Tel: 01723 361872, Email: gary.hinchcliffe@btinternet.com

Sheffield & DCA: The Abbey, 944 Chesterfield Road, Sheffield. W Ward, 60 Todwick Road, Sheffield S8 0NR. Tel: 0114 250 8656, Email: bill@petcompany.co.uk

St Andrews: Marist Social Club, 119 Cottingham Road, Hull. E Stamp, 28 Hudson Court, Ferriby Road, Hessle HU13 0HT. Tel: 01482 627985

St Vincent's: St. Vincent's Social Club, Queen's Road, off Beverley Road, Hull. Steve Kent, 26 Huntley Drive, Chanterlands Avenue, Hull HU5 4DR

Wakefield: Bowling Club House, Eastmoor Road (Mon) D M Denison, 70 Oakwood Avenue, Wakefield WF2 9JU. Tel: 01924 364567, Email: DDENISONM@cs.com, website: www.patricksenior.co.uk

West Leeds: The Halfway House Pub, Leeds & Bradford Road, Stanningley, Leeds LS28 (Wed) I D Strickland, 7 Crosby Road, Leeds LS11 9LX. Tel: 0113 243 8629, Email: ian.strickland@amsolve.com

York RI: York Railway Institute (top floor rooms), Queen Street. Peter Cloudsdale, 5 Pear Tree Close, Huntington YO32 9QZ. Tel: 01904 767177, Email: cloudsdale_c@hotmail.co.uk, website: www.yorkrichess.co.uk

Other Local Associations and Leagues (see League Section for details)

Bradford & District Chess Association

Calderdale Chess League

Doncaster & District Chess Association

Harrogate Evening League

Huddersfield & District Chess Association

Hull & District Chess Association

Humber League

Leeds Chess Association

Sheffield & District Chess Association

Sheffield & District Works Sports A - Chess Section

Sherwood Shield (Pontefract area summer league)

York & District Chess Association

LEAGUES & OTHER ASSOCIATIONS

* Registered Under Game Fee



*** 4NCL NATIONAL CHESS LEAGUE**

Chairman/Team Representative:

Claire Summerscale. Tel: 020 8874 0135, Email: chessuk@btinternet.com

Finance Director: Mike Truran. Tel:

01993 708645, Email: mike@mtruran.fsnet.co.uk

Chief Arbiter: David Welch. Tel: 0151 733 1866

Director: Mark Adams. Tel: 01495 758299, Email: chess@mark-adams-home.com

Team Representative Director: Maxim Devereaux. Tel: 07720 840193, Email: maxdev@hotmail.com

Registrations Secretary: Neville Belinfante. Tel: 01494 436534, Email: neville@belinfante.demon.co.uk

Webmaster: Peter Sowray. Email: p.sowray@googlemail.com

Match weekends, 2009/2010 season:

Rounds 1 & 2: 24th/25th October 2009, De Vere Venues, Sunningdale, Divisions 1 & 2.

24th/25th October 2009, Barcelo Hotel, Daventry, Division 3

Rounds 3 & 4: 16th/17th January 2010, Barcelo Hotel, Hinckley Island, Divisions 1, 2 & 3

Rounds 5 & 6: 20th/21st February 2010, Barcelo Hotel, Hinckley Island Divisions 1, 2 & 3

Rounds 7 & 8: 27th/28th March 2010, De Vere Venues, Staverton Park, Divisions 1 & 2

27th/28th March 2010, Barcelo Hotel, Daventry, Division 3

Rounds 9, 10 & 11, 1st to 3rd May 2010, De Vere Venues, Sunningdale, Divisions 1 & 2; 1st to 3rd May 2010, De Vere Venues, Wokefield Park, Berkshire, Division 3

Junior 4NCL Weekend 1, 28th/29th November 2009, De Vere Venues, Wokefield Park, Berkshire

Junior 4NCL Weekend 2, 27th/28th February 2010, De Vere Venues, Wokefield Park, Berkshire

Website: www.4ncl.co.uk

Information on how to enter a team and on participating team contact details can be found on the 4NCL website. Alternatively, please contact one of the management team above.

*** BIRMINGHAM AND DISTRICT CHESS LEAGUE**

Founded 1897

Website: www.centralchess.pwp.blueyonder.co.uk

President: Harvey Quail

Vice-Presidents: D W Anderton OBE, P C Gibbs, A P Ruffle, D L E Arthur, R J Hancox, P Staley, M Biddle, G F Harris, A Szatanik, B Cafferty, K G Humphrey, DR Thomas, S Campbell, K R Ingram, M B A Walker, L E Collier, K J Langston, T W Walker, J E Crump, J Mildenhall, L J Wheatley, Dr B G Dudley, W G Powell, G F Windows, D Fellows, R C Reynold, B Whitehouse FCA, J F Ferber, D Rowe, Mrs PM Woodward

Trustees: S Fishburne, K R Ingram, D Rowe

Honorary Reporting Accountants: B Whitehouse FCA, M Doran ACA

Honorary General Secretary: M B A Walker, 90 Woodstock Road, Moseley, Birmingham B13 9BN. Tel: 0121 449 1308, Email: mbawalker@hotmail.com

Honorary Assistant General Secretary: (responsible for adjudications): KG Humphreys, 82 Vernier Avenue, Kingswinford, West Midlands, DY6 8SA, Tel: 01384 571 486

Honorary Treasurer: K J Langston, 8 Clent View Road, Bartley Green, Birmingham B32 4LN. Tel: 0121 585 9663, Email: kenneth.langston@btopenworld.com

Honorary Records Secretaries:

Divisions 1 to 3, Terrill and Homer cup competitions: J Fahy, 191 Balden Road, Harborne, Birmingham B32 2ES. Tel: 0121 429 9347, Email: fahy@aldenroad.freeserve.co.uk

Divisions 4 to 6, Townshend and Barrington competitions: Alan Woollaston, 81 Maas Road, Northfield B31 2PP, Tel: 0121 475 0735, E-Mail: BDCLRecords@hotmail.co.uk

Grading Officer: D R Thomas, 115 Haunch Lane, Kings Heath, Birmingham, B13 0PA. Tel: 0121 444 5490, Email: d.r.thomas@virgin.net

Affiliated Clubs and Secretaries:-

Aldridge & District: The Friary Club, Whetstone Lane, Aldridge (Tues) L Andrews, 18 Victor Street, Pelsall, Walsall WS3 4BU. Tel: 01922 866497; 07906 753554, E-Mail: landrews@hdlstaffs.com

Birmingham: Walker Memorial Hall, Ampton Road, Edgbaston B15 2UH (Tues) D. Rowe, 59 Barcheston Road, Weoley Castle, Birmingham, B29 5H, Tel: 0121 415 4286

Boldmere St Michael's (7.30pm Wed): Boldmere St Michael's Football Club, Church Road, Boldmere, Sutton Coldfield, B73 5RY, (Wed) M Biddle, 295 Perry Wood Road, Great Barr, Birmingham, B42 2BN. Tel: 0121 358 2174; 07798 644 355, E-Mail: mike@biddle2.freeserve.co.uk

Bushbury: Bushbury Community Centre, Northwood Park Road, Bushbury, Wolverhampton (Wed) P Staley, 50 Spring Hill Lane, Penn, Wolverhampton WV4 4SP. Tel: 01902 339583, E-Mail: pstaley273@btinternet.com

Greenlands: Greenlands Social Club, 105 Longbridge Lane, Longbridge, Birmingham B31 4LF, Tel: 0121 475 1564, (Tues) R Collett, 8 Somerdale Road, Northfield, Birmingham B31 2EG. Home Tel: 0121 458 7617, Work Tel: 0121 626 1708, E-Mail: rgreenlands@talktalk.net

Halesowen: The Lighthouse Pub, 153 Coombs Road, Halesowen B62 8AF (Tues). John Southcote, 30 Westbury Road, Edgbaston B17 8JH. Te: 0121 429 1518, E-Mail: John156@blueyonder.co.uk, website: www.halesowenchessclub.org.uk

Kynoch/Barn: Barn Social Club, 191 Brookvale Road, Birmingham, B13 0SG. Tel: 0121 356 4785 (Mon) K R Ingram, 71 Oxford Road, Moseley, Birmingham, B13 9SG. Tel: 0121 689 4707, E-Mail: keith.ingram99@yahoo.co.uk

Lichfield: The Guildhall, Guild Room, Bore Street, Lichfield, WS13 6LX (Thurs) David Short, 168 Walsall Road, Lichfield WS13 8AH. Tel: 01543 304212, E-Mail: davidm.short@ntlworld.com

Mercia: Ex-Servicemen's Club, The Walk, off Wolverhampton Road, Sedgely, DY3 1PN, Tel: 01902 680 404, (Tues). D W Perks, 21

Horton Close, Sedgeley, Dudley DY3 3TL. Tel: 01902 678909, E-Mail: d.perks@sky.com, Website: www.softdecc.co.uk/mercia

Mutual Circle: Windermere United Services Club, 110 Wake Green Road, Moseley B13, (Tues). Joe Iqbal, 28 Cubley Road, Hall Green B28 8EH. Tel: 0121 777 1842, E-Mail: Joe.Iqbal@drmartens.com, Website: www.mutualchess.co.uk

Olton: Tyseley & District Working Men's Club, Warwick Road, Tyseley, Birmingham, B11 2EX, Tel: 0121 706 0377, (Tues). Robert Reynolds, 2 Manor Farm Road, Tysley, Birmingham, B11 2HU, Tel: 0121 706 4811, E-Mail: robridcl@blueyonder.co.uk, www.oltoncc.pwp.blueyonder.co.uk

Redditch: Redditch Trades & Labour Club, 38 Bromsgrove Road, Redditch B97 4RJ (Tues) Penny Wood, 58 Clinton Road, Shirley, Solihull, B90 8RN. Tel: 0121 733 3479; 07976 718 404, e-Mail: wood_338@hotmail.com

St. George's: St. George's Church Centre, Bridge Street West, Newtown, Birmingham B19 2YX (Mon) C Griffin, 27 Wroxall Road, Solihull, West Midlands, B91 1DR. Tel: 0121 704 2721; 07748 781 433, E-Mail: chrisgriffin1@btinternet.com

Shirley and Lucas: Wythall Community Association, Wythall House, 52 Silver Street, Wythall B47 6LZ, Tel: 01564 823 281, (Thurs) D R Thomas, 115 Haunch Lane, Kings Heath, Birmingham, B13 0PA. Tel: 0121 444 5490; 07793 118 628, E-Mail: d.r.thomas@virgin.net, Website: www.shirleychess.co.uk

Solihull: The Blossomfield Club, The Wardens, Widney Lane, Solihull. Tel: 0121 705 7432 (Wed) R Anderton, 12 Eden Road, Solihull B92 9DX. Tel: 01527 493567; 07966 724 235, E-Mail: solihullyouthchess@hotmail.com

South Birmingham: Moseley All Services Club, 91 Church Road, Moseley. Tel: 0121 449 1573 (Mon) T Lane, 70 Eastern Road, Wylde Green, Sutton Coldfield B73 5NX. Tel: 0121 354 3539; 07973 268 730, E-Mail: tim@tlane.fsnet.co.uk, Website: www.southbirminghamchessclub.co.uk

Stourbridge: Stourbridge Institute, Market Street, Stourbridge. Tel: 01384 394 368 (Wed) D Scriven, 5 Hyatt Square, Brierley Hill DY5 3LF. Tel: 01384 423 642, E-Mail: daveandbevscriven@yahoo.co.uk. Website: www.stourbridgechess.force9.co.uk

Sutton Coldfield: Jaguar Sports & Social Club - Next to Gate 3 Jaguar Cars, Chester Road, Birmingham, B35 7RA. Tel: 0121 747 2379 (Mon) Larry Hayden, 15 Oakleigh Court, Derby Road, Ashby-de-la-Zouch, Leics LE65 2UD. Tel Home: 01530 560179, Tel Work: 0116 305 6045, E-Mail: larryhayden@talktalk.net, Website: www.suttonchess.org.uk

Tamworth & District: Tamworth Rugby Union Football Club, Wigginton Lodge, Wigginton Park, Tamworth. Tel: 01827 68794 (Thurs) P Oliver, 4 Butts Close, Austrey, Atherstone CV9 3HB. Tel: 01827 830337; 07794 170324, E-Mail: pjroliwer@aol.com.

Walsall Kipping: Pleck Working Men's Club, Scarborough Road, Walsall, WS2 9HE. Tel: 01922 628564 (Thurs) M Groombridge, 18 Bernard Street, Walsall, West Midlands WS1 2LE. Tel: 01922 638323, E-Mail: groombridge317@btinternet.com, website: www.walsallkiping.co.uk

Warley Quinborne: The Midland Red Social Club, Wolverhampton Road South, Quinton. Tel: 0121 429 2527, (Thurs). J Pakenham, 348 Thimblemill Road, Smethwick, West Midlands B67 6PU. Tel: 0121 601 3920, E-Mail: jpakenham@btinternet.com

West Bromwich: West Bromwich Labour Club, 54 Sandwell Road, West Bromwich. Tel: 0121 553 1091 (Mon) Secretary - M. Uddin, 10 Portway Road, Rowley Regis, West Midlands, B65 9DB, Tel: 07944 727 418, Tel Work: 0121 561 4463

West Midlands Police: The Tally Ho! Sports & Social Club, The Trophy Suite, Pershore Road, Edgbaston B5 7RN. Tel: 0121 626 8228 (Wed) H Quail, 127 Millfield Road, Handsworth Wood, Birmingham, B20 1EA. Tel Home: 0121 357 2923, Tel Work: 0121 626 6068, E-Mail: Harvey.quail@tiscali.co.uk

Westminster: The Grange Social Club, 13-15 Broad Road, Acocks Green, Birmingham. Tel: 0121 706 0786 (Wed) J Burke, 41 Mayfield Road, Tyseley, Birmingham B11 3PD. Tel: 0121 624 4267, E-Mail: BJohnWBurke@aol.com

Wolseley: Bordesley Labour WMC, Whitmore Road, Small Heath, Birmingham, B10 0NP. (Thurs) P Joiner, 17 St Mark's Road, Dudley DY2 7SB. Tel: 01384 239220

Wolverhampton: Wolverhampton West End WMC, Merridale Street West, Wolverhampton WV3 0BN. Tel: 01902 772465 (Tues) B Lewis, 31 Gandy Road, Willenhall WV12 5UG. Tel: 01922 479845, Assistant Secretary: J Wakelam, Tel: 07837 982 842, E-Mail: mail@jmw224.plus.com, website: www.wolverhamptonchessclub.org.uk

* **BLACKPOOL & FYLDE CHESS LEAGUE**

Website: www.blackpoolandfyldechess.org.uk
Secretary: Phil Raynor, 24 Oakwood Close, Blackpool, Lancs FY4 5FD.
 Tel: 01253 692445, Email: philpraynor@googlemail.com
Affiliated Clubs: Bispham, Blackpool, Lytham-ex, Morecambe, Poulton, Preston - website: www.mpeacock.demon.co.uk/chess/

BOLTON METROPOLITAN LEAGUE

Secretary: J Webster, 53 Moss Shaw Way, Radcliffe, Manchester M26

* **BOURNEMOUTH & DISTRICT CHESS LEAGUE**

Founded 1950.
 Website: www.dorsetchess.org.uk
Secretary: S Culleton, 21 The Avenue, Moordown, Bournemouth, Dorset BH9 2UN. Tel: 01202 512933, Email: steve.culleton@tiscali.co.uk
Affiliated Clubs: Bournemouth, Highcliffe - website: http://web.ukonline.co.uk/highcliffe.chessclub/, Lymington, New Milton, Poole - website: www.poolechessclub.org.uk, Ringwood, Southbourne - website: www.geocities.com/southbournechessclub/, Wimborne - website: www.wimbornechessclub.org.uk

* **BRADFORD & DISTRICT CHESS ASSOCIATION**

Website: www.bradfordchess.org.uk
Secretary: Phil Walker, 17 Pentland Avenue, Bradford BD14 6JG.
 Tel: 01274 416169
Affiliated Clubs: Bingley, Bradford, Clayton, Crazy Horses, Ilkley, Keighley, Knightmares, Lidget Green, Polish Parish, Shipley, South Bradford, Undercliffe, Unison

* **THE BRISTOL & DISTRICT CHESS LEAGUE**

Founded 7th October 1907. Affiliated to the WECU
 Website: www.chessit.co.uk
Treasurer: Peter Saunders, P.O.Box 334, Patchway, S.Glos, BS34 5ZN, Tel: 0117 907 9215, E-Mail: chess@saundersmedia.f9.co.uk
Match Secretary: Dave Tipper, Email: chessit@blueyonder.co.uk
Affiliated Clubs: Bath, Bristol & Clifton - website: www.cliftonchess.pwp.blueyonder.co.uk, Bristol Cabot, Clevedon, Downend & Fishponds, Grendel, Hanham, Harambee, Horfield & Redland - website: www.horfieldchess.org.uk, Keynsham - website: http://myweb.tiscali.co.uk/chess, Nailsea, Patchway & Sea Mills, South Bristol, Thornbury, University of Bristol, Yate & Sodbury

* **BURY AREA CHESS LEAGUE**

Admin. Secretary: Charles Richmond, 7 The Green, Snailwell, Newmarket, Suffolk, CB8 7LT, Tel: 01638 578 296, E-Mail: charlierichmond@waitrose.com
Affiliated Clubs: Bury St Edmunds, Bury Cannons, Cambridge City, Ely, King's Gambit (Brandon), Linton, Newmarket, Stowmarket

BURY & ROCHDALE CHESS LEAGUE

Contact: Bill O'Rourke, 101 Queens Park Road, Heywood, Lancashire OL10 4JR. Tel: 01706 627874 worchess@ntlworld.com
Affiliated Clubs: 3C's, Bury, Heywood, Oldham, Rawtenstall, Rochdale, Tameside

* **CALDERDALE CHESS LEAGUE**

Secretary: R Sutcliffe, 1 The Mount, Edgerton Road, Edgerton, Huddersfield HD3 3AE. Tel: 07801 195584

* **CANNOCK AND DISTRICT CHESS LEAGUE**

Founded 14th April 1999. Incorporated within the Staffordshire Chess Association. Founder members: Robert Mayne, Brian Lynam, Robin Lewis, Ray Dolan.
 Website: www.freewebs.com/cannockleaguechess/
General Secretary: Ray Dolan, 8 Coalway Road, Walsall WS3 2PU.
 Tel: 07980 101744, Email: dolan_ray@yahoo.co.uk
ECF Delegate: A Leadbetter
Affiliated Clubs: Boldmere St Michaels, Brewwood Chess Circle, Bushbury, Cosford RAF, Lichfield, Rugeley, Rushall - website: www.freewebs.com/rushallchessclub/, St Mary's (Cannock) website: www.geocities.com/st_marys_cannock_chess, Stafford, Sutton Coldfield, Tamworth (3 Divisions), Wolverhampton - website: www.wolverhamptonchessclub.org.uk

*** CENTRAL LANCASHIRE CHESS LEAGUE**

Website: www.ottie.org.uk/lcc

Contact: Bill O'Rourke, 101 Queens Park Road, Heywood, Lancashire, OL10 4JR Tel: 01706 627874 worchess@ntlworld.com

Affiliated Clubs: Atherton, Aughton, Chorley, Crusaders, Heywood, Knights United, Leyland, Preston, Rochdale, Skelmersdale website: www.skelmersdalechess.org.uk

CENTRAL LONDON LEGAL CHESS LEAGUE

Secretary: Ian Berry, Herbert Smith LLP, Exchange House, Primrose Street, London EC2A 2HS. Tel: 020 7466 2006, Email: ian.berry@herbertsmith.com

*** CHESTER & DISTRICT LEAGUE**

Website: www.cdl-chess.co.uk

Secretary: S Williams, 3 Bryn Coed Wepre, Connahs Quay, Deeside, Clwyd CH5 4RY. Tel: 01244 822752, Email: s.williams59@sky.com

ECF Delegate: Dr Patrick A Ridley, Lee Brook, Wood Lane, Sutton Weaver, Runcorn WA7 3EN. Tel: 01928 719787, Email: patrick.ridley@ntlworld.com

Affiliated Clubs: Buckley Mold, Caergwrle Derby Arms, Capenhurst BNFL, Chester YMCA - website: www.chesterchess.co.uk, Colwyn Bay, Frodsham - website: <http://myweb.tiscali.co.uk/frodshamchessclub/>, Holywell, Llandudno, Rhyl, Ruthin, Wrexham

*** CHILTERN CUP FOR COUNTY TEAMS**

Website: www.chilternleague.org.uk

Secretary: N W Dennis, Boundary House, 230 Greys Road, Henley-on-Thames, Oxon RG9 1QY. Tel: 01491 576052, Email: nigelwdennis@btinternet.com

Affiliated Counties: Berkshire, Buckinghamshire, Hampshire, Oxfordshire

*** COMBINED BANKS & INSURANCE CHESS LEAGUE**

Secretary: Tony Paish, 32 Westmoreland Road, London SW13 9RY.

Tel: 020 8748 1899, Email: anthony_paish@onetel.com

The latest League results may be viewed on:

<http://myweb.tiscali.co.uk/ins.chess/acts/2008-09/cbicl08.htm>

*** COMBINED SERVICES CHESS ASSOCIATION**

Affiliated to the ECF

Website: www.serviceschess.co.uk

Secretary: Munroe Morrison, RRH Benbecula, MOD Hebrides, Balivanich, Isle of Benbecula HS7 5LA. Tel: 01870 604023 (w), Email: secretary@serviceschess.co.uk

Membership of the Combined Services Chess Association is open to all serving and ex-serving members of the Armed Forces. However, anyone may apply for a subscription to the Association's quarterly magazine 'Open File' by contacting the Secretary.

*** COVENTRY & DISTRICT CHESS LEAGUE**

Website: www.coventrychess.co.uk

Secretary: M J Johnson, 11 Hermitage Way, Kenilworth CV8 2DW. Tel: 01926 855467, Email: mike.j.johnson@hotmail.co.uk

Affiliated Clubs: Coventry Chess, Littlethorpe - website: www.littlethorpechess.co.uk, Newdigate, Nuneaton - website: www.nuneatonchess.org.uk, Rugby, University of Warwick - website: www.sunion.warwick.ac.uk/chess/, Coventry Chess.

*** CROYDON & DISTRICT CHESS LEAGUE**

Secretary: David L Hodgson, 10 Kings Court, Kelsey Park Avenue, Beckenham, Kent BR3 6TT. Tel: 020 8663 2553, Email: david.hodgson30@btinternet.com

Affiliated Clubs: Beckenham & Bromley (inc West Wickham) - website: www.beckenhamchess.org.uk, Crystal Palace & Croydon - website: www.geocities.com/cpcchess, Dulwich - website: www.dulwichplough.org.uk, South Norwood, Streatham & Brixton - website: <http://streathambrixtonchess.blogspot.com/>, Wallington & Carshalton

DARLINGTON & DISTRICT CHESS LEAGUE

Website: www.ddcl.org

President: A Green, 18 Yoredale Avenue, Darlington DL3 9AN. Tel: 01325 282907

Secretary: David Stothard, 17 Rydal Road, Ferryhill, Co. Durham DL17 8HE. Tel: 01740 655003, 0794 745240, Email: secretary@ddcl.org

*** DERBY & DISTRICT CHESS LEAGUE**

Secretary: J D Hoddy, 20 Hillcrest, Openwoodgate, Belper, Derbyshire DE56 0JF. Tel: 01773 825430, Email: hoddyjohn@aol.com

DONCASTER & DISTRICT CHESS ASSOCIATION

Secretary: G Boothman, 38 Markham Road, Edlington, Doncaster DN12 1DZ. Tel: 01709 860360

*** DUDLEY & DISTRICT CHESS LEAGUE**

Affiliated to the Worcestershire Chess Association

President: David Brelsforth

Chairman: David Brelsforth

Treasurer: Graham Humphreys, 82 Vernier Avenue, Kingswinford, W Midlands DY6 8SA. Tel: 01384 571486

Secretary: E Horwill, 79 Enville Road, Wallheath, Kingswinford, West Midlands DY6 0JX. Tel: 01384 273851

Results & Fixtures Secretary: John Fahy, 191 Balden Road, Harborne, Birmingham, B32 2ES, Tel: 0121 429 9347, E-Mail: fahy@baldenroad.freeserve.co.uk

ECF Delegate: John Fahy (As Above)

Affiliated Clubs:

Boldmere St Michaels (Formerly know as Kingstanding),

Hagley - website: www.hagleychess.synthasite.com

Halesowen,

Kynoch/Barn, K.R.Ingram, 71 Oxford Road, Moseley, Birmingham, B13 9SS, E-Mail: keith.ingram99@yahoo.co.uk

Mercia,

Stourbridge - website: www.stourbridgechess.force9.co.uk

Warley Quinborne - website: www.warleychess.org

West Bromwich, M.Uddin, 10 Portway Rd, Rowley Regis, B65 9DB, Tel: 07944 727 418

Wolverhampton - website: www.wolverhamptonchessclub.org.uk

EAST LANCASHIRE CHESS ASSOCIATION

Website: www.elca.org.uk

Secretary: P Dickinson, 29 Fernlea Drive, Clayton-le-Moors, Lancs BB5 5TL. Tel: 01254 384563, Email: peter@dicki44.fsnet.co.uk

Affiliated Clubs: Blackburn, Burnley, Clitheroe, Crusaders, Great Harwood, Hawks, Knights United, Pendle, Rawtenstall, Stonyhurst College.

*** EXETER & DISTRICT LEAGUE**

Affiliated to Devon County Chess Association

Website: www.chessdevon.co.uk or www.exeterchessclub.org.uk/edcl

Hon Sec: Jonathan Davies, 15 East Grove Road, St Leonards, Exeter EX2 4LX. Tel: 07814 877652

ECF Delegate: Jonathan Davies (as above)

Affiliated Clubs: Exeter - website: www.exeterchessclub.org.uk, Exeter School, Exmouth, Isca Juniors, Met Office, Seaton, Sidmouth, Tiverton

*** HAMMERSMITH & DISTRICT CHESS LEAGUE**

Secretary: Michael Mackenzie, 90 Halford Road, Fulham SW6 1JX.

Tel: 020 7385 4974, Email: michael.mackenzie5@btinternet.com

Affiliated Clubs: Hammersmith - website: www.hammerchess.co.uk, King's Head, Richmond, Willesden & Brent

HARROGATE EVENING CHESS LEAGUE

Founded 1979

Controller: G Marks, 33 Regent Avenue, Harrogate, Yorkshire HG1 4BD. Tel: 01423 524000, Email: wofferdog@britishlibrary.net

Back copies of 'The Bugle' available on request from Mr G Marks

Affiliated Clubs: Archbishops, Coliseum, Harrogate, Harrogate Renegades, Ilkley, Knaresborough, KOST, Otley

*** HEREFORDSHIRE CHESS LEAGUE**

Secretary: Alan Leary, Flat 3, 64 Eign Road, Hereford HR1 2RX. Tel: 01432 352235, Email: LearyA@hct.ac.uk

Affiliated Clubs: Cathedral School, College of Technology, Hereford, Wiggin

*** HERTFORD & DISTRICT CHESS LEAGUE**

Honorary Secretary: Matthew Read, 86 Upperfield Road, Welwyn Garden City AL7 3LW. Tel: 07796 644633, Email: matt@chesscenter.com

Affiliated Clubs: Allenburys, Bishops Stortford - website: www.stortfordchess.co.uk, Hertford, Hoddesdon, Stevenage, Welwyn Hatfield Chess Forum - website: www.welhat-chess.org.uk

HERTFORDSHIRE CHESS ASSOCIATION LEAGUE

Secretary: John Leake, 57 Crabtree Lane, Harpenden, Herts AL5 5PX. Tel: 01582 624678, Email: john.leake@ntlworld.com

*** HILLINGDON BOROUGH LEAGUE**

Secretary: Nigel Colter, 20 Mount Drive, Harrow, Middlesex HA2 7RP. Tel: 020 8429 4922, Email: nigelcolter@yahoo.co.uk

Affiliated Clubs: Ealing, Greenford, Greenwood, Harrow - website: www.harrowchessclub.org.uk, Hatch-End, Hayes - website: www.hayeschessclub.co.uk, Harrow Juniors

HUDDERSFIELD & DISTRICT CHESS ASSOCIATION

Website: www.geoffpeake.150m.com/Hudd-Chess-Assoc/Welcome.html

Secretary: G M Peake, Waverley, 5 Holt Lane, Holmfirth, West Yorkshire HD9 3BW. Tel: 01484 686349, Email: geoffpeake@rubberducker.f2s.com

Affiliated Clubs: Brighouse - website:

www.bardelang.f2s.com/chess/brighousechess.htm, David Brown Gears, Dewsbury, Holme Valley, Huddersfield - website: www.huddersfieldchessclub.co.uk, Netherton Family, The Chartist, Wakefield - website: www.patricksenior.co.uk

*** HULL & DISTRICT CHESS ASSOCIATION**

Website: www.hullchess.com

President: Mr M Butt, 10 Foxhill Close, Greatfield, Hull, HU9 4LP, Tel: 01482 793 227

Vice President: Mr J Thompson

Treasurer: Mr SJ Thrower

Secretary: Mr M Ieronimo, 11, Ruskin Street, Hull HU3 6AG. Email: secretary@hullchess.com

League Secretary: Mr S Donoghue

Cup Controller: Mr S Donoghue

Congress Organiser: Mr M Ieronimo

Summer League Controller: Mr AD Bettley

Grader: Mr J Griffiths (YCA)

Auditor: Mr G Reid

Publicity Officer: Mr J P Lawson

Fixtures Secretary: Mr DA Sheppard

Executive Committee: Mr T Barwood, Mr I Major, Mr S McKay

Honorary Life Members: Mr J P Lawson, Mr DH Milton, Mr KM Milton, Mr RD Westra

Affiliated Clubs and Secretaries:-

Beverly: Mr D Gibson, 18 The Mount, Driffield YO25 5JW. Tel: 01377 241571

Bridlington: Mr A L Skelton, 50 Cranbeck Close, 11 Thornton Road, West Hill, Bridlington. Tel: 01262 609 207

Hull: Mr B Hesler, 45 Alliance Avenue, Hull, HU3 6QU, Tel: 01482 504 579, Website: www.hullchessclub.com

St Andrews: Mr E Stamp, 28 Hudson Court, Hessle HU13 0HT. Tel: 01482 822284

Victoria Dock: Mr R Atkinson, 453 James Reckitt Avenue, Hull. Tel: 01482 794106

Walkington: Mr J G Andrews, 7 Lodge Cottages, Broadgate, Walkington, Beverley HU17 8RJ. Tel: 01482 861970

Willows: Mr S McKay, 68 Plimsoll Way, Hull HU9 1PW. Tel: 01482 580539

Withernsea: Mr J MacDonald, 'Averina', Chayter Close, Hedon HU12 8PU. Tel: 01482 893945

Annual Events:

Hull Chess Congress (early November)

Maurice Brown Rapidplay (mid May)

*** HUMBER LEAGUE**

Founded 1991-1992

Website: http://beehive.thisishull.co.uk/HCL

Secretary: Steve Donoghue, 24 Triton Road, Hull HU9 4HU. Tel: 01482 783505

Affiliated Clubs: Barton, Beverley, Goole, St Andrews, Sutton, Walkington

*** LANCASTER, MORECAMBE & DISTRICT CHESS LEAGUE**

Secretary: L Bland, 27 Cleveleys Avenue, Lancaster LA1 5HB. Tel: 01524 39447, Email: mr@bland.bbfree.co.uk

Affiliated Clubs: Arnside, Bare Village, Lancaster, Lancaster Dragons, Lancaster Royal Grammar, Lancaster University Staff, Morecambe

*** LEAMINGTON & DISTRICT LEAGUE**

Website: www.leamingtonchessleague.org.uk

Secretary: Colin Searle, 4 Sunderland Place, Wellesbourne, Warwick CV35 9LE. Tel: 01789 840395, Email: searlec@gmail.com

ECF Delegate: Gordon Christie, 24 Norton Lane, Wythall, Birmingham B47 6HA. Tel: 01564 826354, Email: gordonsg.christie@zoom.co.uk

Affiliated Clubs: Banbury, Chipping Camden, Daventry, Kenilworth, Leamington - website: http://chessclub.org.uk/learnington, Nuneaton - website: www.nuneatonchess.org.uk, Olton, Rugby, Solihull, Stratford

*** LEEDS CHESS ASSOCIATION**

Website: www.leedschess.org.uk

President: M J Dow, 71 Cookridge Lane, Leeds LS16 7NE. Tel: 0113 267 3632, Email: mido@mjdow.entads.com

Chairman: Ian Strickland, 7 Crosby Road, Leeds LS11 9LX. Tel: 0113 243 8629, Email: iandstrickland@aol.com

Vice Chairman: Paul Clarke, 4 Pondfields Rise, Kippax, Leeds LS25 7NY. Tel: 0113 232 0177, Email: pclarkekipax@screaming.net

Treasurer: Steve Burton, 4 Osborne Court, Back Lane, Bramley, Leeds LS13 4BN. Tel: 0113 256 8157, Email: sburtonchess@aol.com

Secretary: Stuart Johnson, 97 Meagill Rise, Otley, West Yorkshire LS21 2EH. Tel: 01943 466847, Email: stuartm.johnson@virgin.net

Website Editor: Dylan Morgan, 121 Tynwald Drive, Leeds LS17 5NW. Tel: 0113 2306333, Email: Dylan.morgan@ntlworld.com

Affiliated Clubs and Secretaries:-

Alwoodley: Alwoodley Community Centre, The Avenue, Leeds 17 (Mon/Wed) Mike Dow. Tel: 0113 267 3632, website: www.alwoodleychessclub.org.uk

Leeds: North Leeds WMC, Beckett Street, Leeds LS9 (Wed) Anthony Ibbitson. Tel: 0113 387 4285, 07849 840044

Pudsey: The Halfway House Pub, Leeds & Bradford Road, Stanningley, Leeds LS28 (Mon/Wed) Mike Bramson, 52 Salisbury Street, Calverley, Leeds LS28 5PY. Tel: 0113 255 4291, Email: mbrams@aol.com, website: www.pudseychess.co.uk

Rose Forgrove: Roundhay Parochial Hall, 5 Fitzroy Drive, Oakwood, Leeds 8 (Wed) Clive Davies. Tel: 0113 268 8341, website: www.roseforgrovechessclub.org.uk

West Leeds: The Halfway House Pub, Leeds & Bradford Road, Stanningley, Leeds LS28 (Wed) Ian Strickland. Tel: 0113 243 8629

Yorkshire Copperworks: Gildersome Conservative Club, Street Lane, Gildersome, Morley, Leeds 27 (Wed) Mike Farley. Tel: 0113 293 5995

*** LONDON BANKS CHESS LEAGUE**

Hon. Secretary: Mike N Jones, 1 Tavistock Place, Chase Side, Southgate N14 4PN. Tel: 020 8449 9082, Email: mike02@blueyonder.co.uk

Affiliated Clubs: Americans, Bank of England, Barclays Bank, HSBC, Royal Bank of Scotland, Standard Chartered Bank

*** LONDON CIVIL SERVICE, POST OFFICE AND MUNICIPAL CHESS LEAGUE**

Affiliated to the Civil Service Sports Council, the. Registered with the ECF via Game Fee

Website: www.cscl.org.uk

President: R Smith

Vice-Presidents: N Blades, E W Godly, I M Pheby, R J Pomeroy, C A Roeder, J M Sargent, K J Thurlow, J M G Toon, G White, P Zammit

Chairman: I M Pheby

Vice-Chairman: R J Fries

Executive Committee: The Officers listed in Rule 7 and Messrs, N Fleming, P Efstathiou, T W Pelling, K J Thurlow & P Zammit

Honorary Secretary: Roland Smith, 54 Hayes Way, Beckenham, Kent BR3 6RS. Tel: 020 8658 6959, Email: roly_smith_chess@yahoo.co.uk

Honorary Treasurer: C Reeve, 3 Beechcroft Road, Orpington, Kent BR6 9NR. Tel: 01689 861224(h), Email: chris.reeve53@ntlworld.com

Senior Recorder: I M Pheby, 32 Tatnell Road, London SE23 1JY. Tel: 020 8699 0811, 07926 153713, Email: ian.pheby@tiscali.co.uk

Honorary Grader: D T Johnson, Flat 8, 21 Lee Terrace, London SE3 9TF. Tel: 020 8852 9753 (h), 020 7712 2123 (w), Email: dave.johnson3@dwp.gsi.gov.uk

Match Captain: vacant

Tournament Controllers:

Individual: D Gilbert, Tel: 020 7633 4032 (w), E-Mail: David.Gilbert@dh.gsi.gov.uk

Blitz: N Blades, Tel: 020 8580 5872 (h), E-Mail: nigelblades@blueyonder.co.uk

Honorary Auditor: L Edwards- Winer

Postal Chess: R J Pomeroy, 7 Hawthorn Rise, Prestbury, Macclesfield, SK10 4AJ, Tel: 01625 828 119, E-Mail: Raymond.pomeroy@lineone.net

Webmaster: JMG Toon, E-Mail: james.toon@mac.com

Affiliated Clubs: Business & Innovation, Greater London Chess Club - website: www.glcc.org.uk, Health & Social Security, Home Office & Justice, Metropolitan Police, PHSO (Parliamentary & Health Service Ombudsman), Revenue & Customs, SPARTA, Treasury/Cabinet Office, UNATS

*** LONDON COMMERCIAL CHESS LEAGUE**

General Secretary: S Barr, 13 Ernest Close, Beckenham, Kent BR3 3JE. Tel: 020 8650 9736

Affiliated Clubs: BBC, Eastern Knights, Heath & Social Security, Home Office & Justice, Honorary Members Club, Metropolitan Police, Nalگو (Metropolitan District), Railways, Shell, West End District

*** THE MANCHESTER CHESS FEDERATION**

Website: www.manchesterschessfederation.co.uk

Secretary: Andrew Parry. Email: rockhopper_170@hotmail.com

MERSEYSIDE CHESS LEAGUE

Secretary: P Bond, End House, 31 Station Road, North Elmham, Dereham, Norfolk NR20 5HH. Tel: 01362 688917, Email: maltings007@hotmail.com

*** MID-SUSSEX CHESS LEAGUE**

Affiliated to the Sussex County Chess Association

Website: www.midsussexchess.org.uk

Chairman and Main Contact: D. Stevenson, 115 Windsor Road, Bexhill on Sea, East Sussex, TN39 3PE, E-Mail: dougstevenson@talktalk.net

Treasurer: As Above

Secretary: S.Chadwick, E-Mail: suechadwick@mac.com

Fixtures Secretary: J. Denning, Glenholm, Brighton Road, Woodmancote, Henfield, West Sussex, BN5 9ST, E-Mail: Julie.denning1@btinternet.com

Tournament Secretary: D. Grant, 37 Rochester Way, Crowborough, East Sussex, TN6 2DS

Match Secretary: As Above

Grader: J. Denning

ECF Delegate: The Chairman

NORFOLK CHESS LEAGUE

Secretary: J Charman, 2 Woodcock Close, Norwich NR3 3TW. Tel: 01603 460513, Email: jaygcee@ntlworld.com

NORTHAMPTONSHIRE SILVER KING CHESS LEAGUE

Secretary: Keith Ball, 259 Deeble Road, Kettering, Northants NN15 5HN. Tel: 01536 482238, Email: norchess@talktalk.net

*** NORTH CIRCULAR CHESS LEAGUE**

Affiliated to the SCCU

Website: www.users.globalnet.co.uk/~cernunos/nccl.htm

Secretary: Gary Cook, 71 Chesterton Terrace, Plaistow, London E13 0BZ. Email: ncclsecretary@yahoo.co.uk

Affiliated Clubs: Barking, Barnet Elizabethans - website: www.gtryfon.demon.co.uk/bcc, Chingford, Edmonton - website: http://hometown.aol.co.uk/fritz7john/myhomepage/aboutme.html, Imperial Knights, Waltham Forest - website: http://uk.geocities.com/walthamforestcc/, Wanstead & Woodford - website: www.johnphilpott.freeserve.co.uk/wanstead.htm

*** NORTH DEVON CHESS LEAGUE**

Affiliated to Devon County Chess Association

Secretary: R J Nash, 'Kolossi', Pottery Lane, Yelland, Barnstaple EX31 3EL. Tel: 01271 861175

Affiliated Clubs: Barnstaple, Ilfracombe

*** NORTH ESSEX CHESS LEAGUE**

Affiliated to Essex Chess Association

Website: www.btinternet.com/~johnelambert/

General Secretary: David J Millward, 32 Fir Tree Rise, Chelmsford CM2 9HS. Tel: 01245 258111, Email: david.millward@ukonline.co.uk

Affiliated Clubs: Baddow, Billericay, Braintree - website: http://ourworld.compuserve.com/homepages/pfhand/, Chelmsford - website: http://home.clara.net/killeen/chelmsfordchessclub, Clacton, Colchester, Colchester Royal Grammar School, Dunmow, Kelvedon & Feering, Maldon, Stour Valley, Witham, Writtle

*** NORTH GLOUCESTER CHESS LEAGUE**

Treasurer: R Wilden, 'Helios', France Lynch, Stroud GL6 8LR. Tel: 01453 886655, Email: robert@helios.me.uk

*** NORTH STAFFORDSHIRE & DISTRICT CHESS ASSOCIATION**

Incorporated within the Staffordshire Chess Association

Website: www.northstaffsleaguechess.com

President: Roger Edwards, 490 Chell Heath Road, Chell Heath, Stoke-on-Trent ST6 6QD. Tel: 01782 818560

Chairman: Andrew Leadbetter, 12 Chesham Road, Stafford ST16 3JP. Tel: 01785 258043

General Secretary: Robert Milner, 411 Cheadle Road, Cheddleton, Leek, Staffordshire ST13 7BH. Tel: 01782 550112

Treasurer: William Armstrong, 6 The Heights, Leek, Staffordshire ST13 7LQ. Tel: 01538 371466, Email: wgarmstrong@aol.com

Results Secretary: Fred Spicer, 4 Argyll Close, Blythe Bridge, Stoke-on-Trent ST11 9LA. Tel: 01782 398014

Publicity/Website: Mark Whitby, 26 Marlborough Street, Fenton, Stoke-on-Trent ST4 3QE. 01782-410894, Email: markswitby@btinternet.com

Fixtures Secretary: Martyn Harris, 51 Chester Crescent, Westlands, Newcastle, Staffordshire ST5 3RR. Tel: 01782 612804, Email: martyn@orpheusmail.co.uk

Auditor: Robert Shaw

Committee: Julian Cook, Alan Paling, Bob Perry, Ian Bates

ECF Representative: Andrew Leadbetter

Affiliated Clubs and Secretaries:-

Alsager: Radway Green Sports and Social Club, Longview Avenue, Alsager, Stoke-on-Trent ST7 2EA. Tel: 01270 875065 (Thurs) Alan Thomason, 7 Lake View, Alsager, Stoke-on-Trent ST7 2FY. Tel: 01270 875102, Email: alanthomason@btconnect.com, website: www.alsagerchessclub.co.uk

Cheddleton & Leek: Norbury House, Strangman Street, Leek, Staffordshire ST13 5DL (Fri) Ray Poole, 41 Barngate Street, Leek, Staffordshire ST13 8AP. Tel: 01538 387109, website: http://members.lycos.co.uk/cheddletonchess/

Fenton: The New Penny, Goldenhill Road, Fenton, Stoke-on-Trent ST4 3DP. Tel: 01782-315522 (Mon), website: www.fentonchessclub.co.uk

Club Contact: John Amison, 21 Langley Street, Basford, Stoke-on-Trent ST4 6EA. Tel: 01782 870 186, Email: kingsbest2003@yahoo.co.uk

Secretary: Mark Whitby, Tel: 01782 410 894, Mob: 07809 124 070, E-Mail: markswitby@btinternet.com

Hassell: Newcastle Bridge Club, 6 King Street, Newcastle, Staffordshire ST5 1EL. Tel: 01782 717231 (Fri) Eliot Green, 7 Windmill Close, Buerton, Crewe, Cheshire CW3 0DF. Tel: 01270 811617, Email: eliot.green@onetel.net

Holmes Chapel: Victoria Sports & Social Club, Victoria Avenue, Holmes Chapel, Cheshire CW4 7BE. Tel: 01477 535858 (Mon/Wed/Thurs), website: Holmes Chapel Chess Club at pat@cheshirewildlife.co.uk

Club Contact: Ian W Bates, 9 Southlands, Holmes Chapel, Cheshire CW4 7EU. Tel: 01477 537589, Email: i.bates@lineone.net

Kidsgrove: Newchapel Working Men's Club, Pennyfields Road, Newchapel, Stoke-on-Trent ST7 4PN. Tel: 01782 782769 (Wed) Julian Cook, 63 Park Avenue, Kidsgrove, Stoke-on-Trent ST7 1BQ. Tel: 01782 776741, 07771 965955, Email: oggy@julian66.fsnet.co.uk, website: http://kidsgrovechessclub.tk

Macclesfield: Macclesfield Cricket Club, Victoria Road, Macclesfield, Cheshire SK10 3JE. Tel: 01625 424249 (Mon) Geoff Laurence, 38 Dalesford Crescent, Macclesfield SK10 3LF. Tel: 01625 262562, Email: GandL.Laurence@ntlworld.com, website: www.mymanchesteronline.co.uk/SiteAdmin.asp?UserSiteId=685

Meir: Royal British Legion Club, 197 Meir Road, Normacot, Stoke-on-Trent ST3 7JF. Tel: 01782 312346 (Mon) David Fuller, Thurcroft, 30A Adamthwaite Drive, Blythe Bridge, Stoke-On-Trent, ST11 9HL, Tel: 01782 393 463, Mob: 07798 821 065, E-Mail: fuller@thurcroft30a.myzen.co.uk

Newcastle: Newcastle Bridge Club, 6 King Street, Newcastle, Staffordshire, ST5 1EL. Tel: 01782 717231 (Wed) Alan Paling, 5 Northwood Cottages, Foxglove Lane, Newcastle, Staffordshire ST5 4BY. Tel: 01782 616257, Email: alanpaling@aol.com, website: http://mjh.orpheusweb.co.uk/nulcc/frame.htm

Stafford: St. Leonard's Sports & Social Club, St. Leonard's Avenue, Stafford ST17 4LX. Tel: 01785 272151 (Wed - not the 1st Wed in the month/Thurs) Andrew Leadbetter, 12 Chesham Road, Stafford ST16 3JP. Tel: 01785 258043, website: http://users.powernet.co.uk/rees/Clubs/staffordcc.htm

* **PORTSMOUTH & DISTRICT CHESS LEAGUE**

Website: www.hampshirechess.co.uk

President: P J Eales, 7 Wild Cherry Way, Chandlers Ford SO53 4LW. Tel: 023 8027 4577, Email: pje.chess@googlemail.com

Vice-President: Vacant

Treasurer: S J Billett, 38 Westfield Road, Southsea, PO4 9ES, Tel: 023 9273 7228, E-Mail: sjbillett@btinternet.com

Secretary: J F Wheeler, 52 St Matthews Road, Cosham, Portsmouth PO6 2DL. Tel: 023 9237 9905, Email: John.Wheeler@care4free.net

Tournament Secretary: R.D.W. Marsh, Tel: 023 9250 3595

Individual Championship: B V Cochran, 115 Prince Albert Road, Southsea PO4 9HT. Tel: 023 9273 8586

Cole Cup Controller: D A Cordner, 20 Winnington, Fareham PO15 6HP. Tel: 01329 221169

Match Captain: D R Tunks, 125 Rival Moor Road, Petersfield GU31 4HX. Tel: 01730 300158

ECF Delegate: J F Wheeler (as above)

Affiliated Clubs and Secretaries:-

Chichester: The Fountain Inn, South Street, Chichester, PO19 1ES, Secretary: P Wake, 68 Farnhurst Road, Barnham, Bognor Regis, PO22 0JW, Tel: 01243 552 627

Cosham: Cosham Community Centre, Wootton Street, Cosham (Thurs) Dave Cordner, 20 Winnington, Fareham PO15 6HP. Tel: 01329 221169

Emsworth: Emsworth Sports & Social Club, Havant Road, Emsworth (Thurs) Neil Harrison, 113 London Road, Cowplain, Waterlooville, Hampshire PO8 8XJ. Tel: 07776 291469, Email: asob05@dsl.pipex.com, website: www.chessclub.freeuk.com

Fareham: The Limes, 34 Catisfield Lane, Fareham (Tues) J A Coburn, 23 Mitre Court, Bishopsfield Road, Fareham PO14 1LN. Tel: 01329 221416 or P Waller. Tel: 01489 784846, website: www.farehamchess.org.uk

Gosport: Bury House Community Centre, Bury Road, Gosport (Fri) Matthew Ludbrook, 26 Grove Avenue, Gosport PO12 1JX. Tel: 023 9261 0437, Email: matt.ludbrook@emicassociates.co.uk

Portsmouth: Royal Naval Old Comrades Club, 86 Lake Road, Portsmouth (Wed) B V Cochran, 115 Prince Albert Road, Southsea PO4 9HT. Tel: 023 9273 8586

University: Student's Union, Cambridge Road, Portsmouth, PO1 2EF, E-Mail: chess@upsu.net

SCUNTHORPE & DISTRICT CHESS ASSOCIATION

Secretary: R Stokes, 2 Castle Drive, Epworth, Doncaster DN9 1SL, E-Mail: robertstokes_4@hotmail.com

Affiliated Clubs: Appleby Frodingham Chess Club, Barton Chess Club, Scunthorpe Chess Club

* **SHEFFIELD & DISTRICT CHESS ASSOCIATION**

Established 1883

Website: www.sheffielddanddistrictchess.org.uk

President: Mike Smith, 10 Parkside View, Chesterfield S41 8WE. Tel: 01246 277499, Email: mike.d.smith@talktalk.net

Chairman: Geoff Frost, 37 East Bawtry Rd, Rotherham, S60 4BX, Tel: 01709 545 685, E-Mail: geoffrost@totalise.co.uk

Treasurer: John Mercy, 3 Linden Court, Endcliffe Vale Road, Sheffield, S10 3DT, Tel: 0114 268 3803

General Secretary: Dave Latham, 541 Chatsworth Road, Chesterfield, S40 3JS, Tel: 01246 569 494, E-Mail: dmlatham@fsmail.net

Yorkshire Grader: Jon Griffith, 22 Whin Road, York YO24 1JZ. Tel: 01904 705752, Email: jon@chessnuts.org.uk

Affiliated Clubs and Secretaries:-

Aughton: Swallownest, Miners' Welfare Club, Rotherham Road, Sheffield S26 4UR (Wed) P Swanson, 21 Manvers Road, Swallownest, Sheffield S26 4UB. Tel: 0114 287 2748, Email: peter.swanson@yahoo.co.uk

Barnby Dun Bishops: White Hart, High Street, Barnby Dun, Doncaster (Wed) Robert Murray, The Old Chapel, Fenwick, Near Doncaster DN6 0EZ. Tel: 01302 700937, Email: robert@murray.wanadoo.co.uk

Barnsley: The Travellers Rest, 103 Intake Road, Pogmoor, Barnsley, S75 2HU (Mon, Tue, Thur) Neil Todd, Tel: 01226 205 961, E-Mail: neilamichelle@gmail.com

Chesterfield: The Three Merry Lads, Main St, Cutthorpe, Chesterfield (Mon) S42 7AJ, Dave Latham, Tel: 01246 569 494, E-Mail: dmlatham@fsmail.net

Clay Cross: Pilsley Miners' Welfare, Rupert Street, Pilsley, nr Clay Cross (Tues) Paul Williams, 24 Ashover Road, Tupton, Chesterfield S42 6HJ. Tel: 01246 866370, Email: paul.williams@chesterfield.gov.uk

Darnall & Handsworth: HAndsworth Working Men's Club, 445 Handworth Road, Sheffield, S13 9OD, Tel: 0114 269 2525 (Thurs but not First Thurs of Month), Bob Lindsay, Tel: 0114 247 7988, E-Mail: bob.lindsay@sky.com

Ecclesall: The Abbey, 944 Chesterfield Road, Sheffield S8 0SH. Tel: 0114 274 5374 (Wed) Dr P W Hempson, 135 Long Line, Sheffield S11 7TX. Tel: 0114 236 9230, Email: hempsonat135@aol.com

Nomads: The Harlequin, 108 Nursery Street, Sheffield, S3 8GG (Wed), Jeremy Hamm, Tel: 0114 275 5934, Email: jeremyhamm@blueyonder.co.uk,

Phoenix: Highcliffe Hotel, Greystones Road, Sheffield, S11 7BS (Thurs) John Mercy, Tel: 0114 268 3803, John Knight, E-Mail: jsknight100@hotmail.com

Rotherham: Nellie Dene's, Greasborough Road, Rotherham (Wed) Paul Rogers, 4 Blyth Road, Maltby, Rotherham S66 8JD. Tel: 01709 817465

Rotherham Juniors: Wickersley Library and Community Centre, 268 Bawtry Road, Wickersley, Rotherham, S66 1JJ (Fri), Alan Coupe, 81 Hungerhill Road, Kimberworth, Rotherham, Tel: 01709 531 867, E-Mail: ycajuanorg@aol.com

Sheffield Area Schools Chess Association: Handsworth Christian School, 231 Handsworth Road, Sheffield S13 9BL (Mon) J A Fryer, 322 Ringinglow Road, Sheffield S11 7PY. Tel: 0114 230 1697, 07763 938623

Sheffield Deaf: Sheffield Deaf Sports & Social Club, 105 Grange Crescent, Sheffield S11 8AZ (Fri) D Whiston, 77 Hammerton Road, Sheffield S6 3HQ. Text Phone: 0800 959598, Fax: 0114 231 4416, Email: davidwhiston@uk2.net

Sheffield University: 197 Club, 197 Brook Hill, Sheffield S3 7HG (Mon) Mithun Chakravorty. Tel: 07908 836248, Email: Mith007@hotmail.com, website: www.shf.ac.uk/chess

Stannington: New Barrack Tavern, 601 Penistone Road, Sheffield S6 2GA (Mon), Lance Kennedy, E-Mail: kennedyplumbing@blueyonder.com

Wombwell: Wombwell Working Mens Club, 25 Station Road, Wombwell, Barnsley S73 0BJ. Tel: 01226 752181 (Thurs) Brian England, 2 Cemetery Road, Mexborough S64 9PN. Tel: 01709 577467, Email: bcengland@blueyonder.co.uk

Woodseats: The Abbey, 944 Chesterfield Road, Sheffield S8 (Mon) Dave Cook, 27 Elstree Road, Base Green, Sheffield S12 2JB. Tel: 0114 239 4223, Email: david@cook99.wanadoo.co.uk

Worksop: The Horseshoe, Kilton Hill, Worksop, Notts S81 0AZ (Mon) Cliff Briggs, 10 Hemmingfield Road, Worksop S81 0NX. Tel: 01909 481704

* **SHEFFIELD & DISTRICT WORKS SPORTS ASSOCIATION - CHESS SECTION**

Secretary: John H T Eddershaw, 4 George Woofindin Almshouses, Ecclesall Road, Sheffield S11 8QA. Tel: 0114 266 4151

Affiliated Clubs: Department for Education & Skills (DfES), Dormer Tools, HSBC Bank, Three Cranes,

*** SOUTHAMPTON CHESS LEAGUE**

Secretary: Malcolm Clarke, 9 Cherry Tree Court, Eastleigh SO50 9SN. Tel: 02380 615903, Fraser McLeod, 16 Melville Close, Southampton, Hampshire, SO16 8DE.

Affiliated Clubs: Andover, Passed Pawn, Eastleigh Rail (formerly Stoneham Park), Ordnance Survey, Ringwood, Sailsbury, Southampton, Southampton University, Winchester, Winchester College

*** SOUTHEND & DISTRICT CHESS LEAGUE**

Website: <http://myweb.tiscali.co.uk/southendchess/Directory.html>

General Secretary: Peter Chapman, 148 Westbourne Grove, Westcliff-on-Sea, Essex SS0 9TY. Tel: 01702 352116, Email: chapmanpeter@blueyonder.co.uk

Affiliated Clubs: Basildon, Customs, Rayleigh, Shell, Southend-on-Sea - website: www.southendchessclub.co.uk, Westcliff

*** SOUTH TYNE CHESS LEAGUE**

Website: www.cumbriachess.org.uk

President: Derek Blair

Treasurer: Mr A W Hardwick

Secretary: Syd Cassidy, Austin Friars School, Carlisle CA3 9PB. Tel: 01228 528042, Email: sydcassidy@austinfriars.cumbria.sch.uk

ECF Delegate: Dave Cole

Union Delegate: Dave Cole

Affiliated Clubs and Secretaries: Alston, Heydon Bridge, Tynedale, Austin Friars, Hallbankgate

*** SOUTH WEST SUSSEX CHESS LEAGUE**

Affiliated to Sussex County Chess Association

Website: www.swschess.co.uk

Secretary: Donald Close, 18 Wychwood Close, Bognor Regis, West Sussex PO21 4DW. Tel: 01243 267037

Affiliated Clubs: Bognor & Arun - website: www.bognorandarunchessclub.co.uk, Chichester, Emsworth - website: www.chessclub.freeuk.com, Worthing

*** STOCKPORT & DISTRICT CHESS LEAGUE**

Website: www.stockportchess.co.uk

Secretary: Chris Guffogg, 7 Oak Cottage, Styal, Wilmslow SK9 4JQ. Tel: 01625 528875

Affiliated Clubs: Altrincham & Hale, Bramhall, Chorlton, Denton, East Cheshire - website: <http://myweb.tiscali.co.uk/eastcheshirechess/>, High Peak - website: <http://uk.geocities.com/gartman@btinternet.com>, Holmes Chapel, Macclesfield, Marple & District - website: www.marple-uk.com, Stockport, Wilmslow - website: <http://website.lineone.net/~robin.warhurst/wcc/index.htm>

SUFFOLK CHESS LEAGUE

Website: <http://uk.geocities.com/johnelambert@btopenworld.com/suffolk.htm>

Secretary: John Lambert, Birchwood, Love Lane, Brightlingsea, Essex CO7 0QQ. Tel: 01206 304228, Email: johnelambert@btinternet.com

*** SURREY BORDER LEAGUE**

Affiliated to the ECF

Website: www.borderleague.org.uk

Chairman: Ken Coates, 5 Falcon Way, Yateley, Hants GU46 6NY.

Tel: 01252 683554, Email: ken.coates@gemhadar.co.uk

Secretary: John Watts, 2 Keats Gardens, Fleet, Hants GU51 3YY.

Tel: 01252 628848, Email: j.watts53@btinternet.com

Treasurer: Ian Thompson, 33 Coxmoor Close, Church Crookham,

Fleet, Hants GU52 6ES. Tel: 01252 620361, Email: ian@coxmoor.fsnet.co.uk

Fixtures Coordinator: Ken Coates (as above)

Website Manager: Dr John Upham, The Lodge, 51 Prospect Road,

Cove, Farnborough GU14 8NT. Tel: 01252 514372, Email: john.upham@zen.co.uk

League Arbiter: Julien Shepley. Tel: 01483 473643, Email: jmshepley@bigfoot.com

League Grader: Ian Thompson (as above)

ECF Delegate: Mike Adams, 10 New House Farm Lane, Wood

Street Village, Guildford GU3 3DD. Tel: 01483 233324, Email: mike@wood-street.fsnet.co.uk

Club Representatives on the Executive Committee: Colin Lyne

(Camberley), Clive Frostick (Farnham), Peter Horlock (Godalming),

Trevor Jones (Guildford), Stuart Bates (Fleet & Farnborough)

Affiliated Clubs and Secretaries:-

Ashtead: Peace Memorial Hall, Woodfield Lane, Ashtead KT21 2BE (Tues) Dan Rosen, 20 Danehurst Court, Alexandra Road, Epsom KT17 4BY. Tel: 01372 728740, Email: dbr2007@danrosen.plus.com, website: www.ashteadchessclub.org

Basingstoke: Maydene, Sherbourne Road, Basingstoke RG21 5TG (Wed) J H French, 31 Brocas Drive, South View, Basingstoke RG21 2LS. Tel: 01256 472537, Email: joefrench33@msn.com

Camberley: Baptist Church, Frimley Road, Camberley GU15 3EN

(junction to A30 London Road) (Tues) Catriona Meechan, 20

Yockley Close, Camberley GU15 7QH. Tel: 01276 62287, Email: freakycat44@msn.com, website: www.camberleychess.co.uk

Crowthorne: Mathematics Dept, Wellington College, Crowthorne,

Berks RG45 7PU (Mon) Peter Larwood, 3 Trust Close, Hook, Hants

RG27 9TU. Tel: 01256 763981, Email: peter.larwood@btinternet.com

Farnham: Liberal Club, South Street, Farnham, Surrey GU9 7RP

(Mon) Clive Frostick, 9 Gorse Lane, Farnham, Surrey GU10 4SD.

Tel: 01252 716511, Email: clive.frostick@ipsos.com, website: www.farnhamchess.org.uk

Fleet & Farnborough: Cody Sports & Social Club, Pyestock,

Farnborough, Hants GU14 0LS (Tues) Stuart Bates, 36 Fir Tree

Way, Fleet, Hants GU52 7NB. Tel: 01252 621141, Email: bates.s@sky.com, website: www.fleetchessclub.org.uk

Godalming: Broadwater Park Community Centre, Summers Road,

Farncombe, Surrey GU7 3BH (Thurs) Mike Lord, 41 Beckingham

Road, Guildford, Surrey GU2 8BT. Tel: 01483 505825, Email: michaelj.lord@btopenworld.com

Guildford: Guildford Institute, Ward Street, Guildford, Surrey GU1

4LH (Mon/some Thurs) Mike Adams, 10 New House Farm Lane,

Wood Street Village, Guildford, Surrey GU3 3DD. Tel: 01483

233324, Email: mike@wood-street.fsnet.co.uk, website: www.guildfordchess.fsnet.co.uk

Reading: New Hope Centre, 95 York Road, RG1 8DU (Thurs) John

Roper, 8 Dark Lane, Tilehurst, Reading RG31 6RA. Tel: 01189

421262, Email: R.Roper@sky.com

Sandhurst: Baptist Church Hall, Frimley Road, Camberley, Surrey

GU15 3EN (Thurs) Alec Aslett, 1 Cornbunting Close, College

Town, Sandhurst GU47 0XZ. Tel: 01344 761075, Email: ajaslett@yahoo.co.uk, website: www.sandhurstchessclub.co.uk

Wellington College: Mathematics Dept, Wellington College,

Crowthorne, Berks RG45 7PU (Thurs) John Rawlinson. Tel: 01344

444003, Email: jcr@wellingtoncollege.org.uk

Woking: Lawn Tennis & Croquet Club, Pine Road, Hook Heath,

Woking, Surrey GU22 0DX (Thurs) John Thorogood, 5 Trentham

Crescent, Old Woking, Surrey GU22 9EW. Tel: 01483 762531,

Email: jtgood@shyvers.com, website: www.wlcc.org.uk

*** THAMES VALLEY CHESS LEAGUE**

Website: www.thamesvalleychess.org

Chairman: D White, 64 Gordon Avenue, St Margarets, Twickenham,

Middlesex TW1 1NQ. Tel: 020 8892 6834, Email: david.white@jestons.co.uk

Treasurer: D Morant, 141 Raeburn Avenue, Surbiton, Surrey KT5 9DD.

Tel: 020 8390 3468, Email: djmorant@hotmail.com

Secretary: A R Marshall, 67 Dorchester Way, Harrow, Middlesex HA3

9RD. Tel: 020 8933 2268, Email: alan-marshall@sky.com

Adjudication Secretary: A W Smith, 55 York Road, Windsor, Berkshire

SL4 3PA. Tel: 01753 861947

Grader: A R Marshall (as above)

ECF Delegate: N W Dennis, Boundary House, 230 Greys Road, Henley

on Thames, Oxfordshire RG9 1QY. Tel: 01491 576052, Email: nigelwdennis@btinternet.com

Affiliated Clubs and Secretaries:-

Ealing: Royal Harvester PH, Boston Manor Road, Hanwell, Middlesex

W7 (Thurs) David Ebbett, 18 Rosebery Gardens W13 0HD. Tel: 020

8997 7872, Email: davidebbett@yahoo.co.uk, website: www.ealingchessclub.co.uk

Hammersmith: Lytton Estate Community Hall, North End Crescent,

London W14 8TE (Mon) John White, 87 Sherwood Avenue,

Greenford, Middlesex UB6 0PQ. Tel: 020 8422 1445, Email: whitehu@waitrose.com, website: www.hammerchess.co.uk

Harrow: Victoria Hall, Sheeppcote Road, Harrow, Middlesex (Thurs) A R

Marshall, 67 Dorchester Way, Harrow, Middlesex HA3 9RD. Tel: 020

8933 2268, Email: alan-marshall@sky.com, website: www.harrowchessclub.org.uk

Hayes: Hayes and Yeading Football Club, Church Road, Hayes,

Middlesex, (Tues) Peter Lord, 4 Villier Street, Uxbridge, Middlesex

UB8 2PU. Tel: 01895 236973, Email: peter-lord@tiscali.co.uk, website: www.hayeschessclub.co.uk

Hounslow: Lord Palmerston PH, Staines Road, Hounslow, Middlesex (Mon) David White, 64 Gordon Avenue, St Margarets, Twickenham, Middlesex TW11 1NQ. Tel: 020 8892 6834, Email: david.white@jestons.co.uk

Kingston: Friends Meeting House, Eden Street, Kingston, Surrey (Mon) Nick Grey, 156 Dunston Road, Battersea SW11 5YB. Tel: 020 7228 7123, Email: nickdgrey@yahoo.co.uk

Maidenhead: St Luke's Parish Centre, 26 Norfolk Road, Maidenhead, Berks (Mon) Eoin Sharkey, 37 Purfield Drive, Wargrave, Berkshire RG10 8AP. Tel: 0118 940 2510, Email: eoinsharkey@mac.com

Meadhurst: Meadhurst Sports Club, Chertsey Road, Sunbury on Thames, Middlesex (Mon) Ian Gamble, 19 Wolsey Road, Sunbury on Thames, Middlesex. Tel: 01932 789054, Email: ija_gamble@hotmail.co.uk

Richmond: The Church Hall at Christchurch, Station Road, Teddington TW11 (Thurs) Richard Thurstby, 129 Bishop's Mansions, Bishop's Park Road, London, SW6 6DY, Tel: 0207 610 6212, E-Mail: richardthurstby@yahoo.co.uk

Staines: Staines Ex-Servicemen's Club, 6 Laleham Road, Staines (Mon) Derek McGovern, 9 Hummer Road, Egham, Surrey TW20 9BW. Tel: 01784 435054, Email: derek.mcgovern@metronetrail.com

Surbiton: Fircroft, 96 Ditton Road, Surbiton (Wed) Chris Torrero, 27 Clayton Road, Chessington, Surrey KT9 1ND. Email: secretary@surbitonchessclub.co.uk, website: www.surbitonchessclub.co.uk

Wimbledon: Trinity Road Club, 2 Trinity Road, Wimbledon, Surrey (Mon) Trevor Brugger, Maple House, 174 Foxley Lane, Purley, Surrey CR8 3NF. Tel: 020 8407 5123, Email: trevorbrugger@hotmail.co.uk, website: www.wimbledonchessclub.4t.com

*** THANET CHESS LEAGUE**

Affiliated to Kent County Chess Association

Secretary: John Clarke, 61 Approach Road, Cliftonville, Margate CT9 2AP. Tel: 07886 225014, Email: jlclarke9@yahoo.co.uk

Affiliated Clubs: Birchington, Bridge, Broadstairs, Folkestone, Herne Bay, Margate, Ramsgate, Sandwich, Thanet Sunday Club, Whitstable, Woodnesborough

*** TORBAY CHESS LEAGUE**

Founded 1957. Affiliated to Devon County Chess Association

Website: www.chessdevon.co.uk

President: Trefor F. Thymme, 54 Silverwood Avenue, Newton Abbot, TQ12 4LG, Tel: 01626 337 876

Treasurer: A.W. Brusey, 30 Metley Road, Newton Abbot, TQ12 2HG, Tel: 01626 364 331

Hon Sec: John E. Doidge, 40 Templers Road, Newton Abbot TQ12 2AX. Tel: 01626 368768, Email: jedoidge@blueyonder.co.uk

Fixtures Secretary: Tony Tatam, 32 Amherst Road, Plymouth, PL3 4HH, Tel: 01752 300 620

Congress Secretary: R.W Chubb, 29 West Cliff Park Drive, Dawlish, EX7 9EW, Tel: 01626 888 255

Grader: R.W Chubb (As Above)

Match Captain: R.G Wilby, The Old Laundry Cottage, Buckfastleigh, TQ11 0HP, Tel: 01364 643 068

Union Delegate: T.F Thymme, Tel: 01626 337 876

Affiliated Clubs: Brixham – M. Cuggy Tel: 01803 853 647, Newton Abbot, T.F Thymme, Tel: 01626 337876, Plymouth, A Tatem, Tel: 01752 300620, South Hams, D. Russell, Tel: 01548 842 936, Torquay, M. Tidy, Tel: 01803 607 519, Teignmouth, R.W Chubb, Tel: 01626 888 255, Torquay Boys' Grammar School, T.F Thymme, Tel: 01626 337 876, Totnes, B.G Wilby, Tel: 01364 643 068

*** WARRINGTON & DISTRICT CHESS LEAGUE**

Website: www.wdcl.co.uk

Secretary: Richard Hughes, 34 Highfield Avenue, Appleton, Warrington WA4 5DU. Tel: 07962 225 564, Email: hughes.r@btinternet.com

Affiliated Clubs: Atherton - website: www.athertonchess.org.uk, Culcheth, Formby - website: www.freewebs.com/formbychessclub, Northwich, Ormskirk - website: www.ormskirkchess.org.uk, Padgate - website: www.padgatechessclub.co.uk, Penketh & Sankey - website: http://penkethchess.atspace.com, Runcorn, St Helens - website: www.sthelenschessclub.co.uk, Warrington Central, Whitley, Widnes, Wigan-Knights - website: www.wiganknightschessclub.co.uk, Winwick

*** WIRRAL CHESS LEAGUE**

Website: www.wallaseychess.btinternet.co.uk/wirral_league.htm

Secretary: David Farley, 41 Ashford Road, Meols, Wirral CH47 5AN. Tel: 0151 632 4761, 07811 227752, Email: wirralsecretary@btinternet.com

Affiliated Clubs: Buckley Mold, Caergwrle Derby Arms, Capenhurst, Chester - website: www.chesterchess.co.uk, Frodsham - website: http://myweb.tiscali.co.uk/frodshamchessclub/, Formby, Hoylake, Pensby, Wallasey - website: www.wallaseychess.btinternet.co.uk, Wrexham

*** WOLVERHAMPTON & DISTRICT CHESS LEAGUE**

Founded 1945. Affiliated to Staffordshire Chess Association

Website: http://users.powernet.co.uk/rees/wdcl/

President*: Steve Wilcox, 38 Heath Road, New Invention, Willenhall, West Mids WV12 5EW. Tel: 01922 403942

Deputy President*: Dave Scriven, 5 Hyatt Square, Brierley Hill, West Mids, DY5 3LF, Tel: 01384 423 642

Secretary*: M Groombridge, 18 Bernard Street, Walsall WS1 2LE. Tel: 01922 638323, E-Mail: groombridge317@btinternet.com

Treasurer*: R Thompson, Damson Cottage, 22 Marsh Road, Edgmond, Newport TF10 8EP. Tel: 01952 812054

Records Secretary*: D Laight, 62 Oaken Park, Codsall, Wolverhampton WV8 2BW. Tel: 01902 845230.

Tournament Sec.: K G Humphreys, 82 Vernier Avenue, Crestwood Park, Kingswinford, West Mids DY6 8SA. Tel: 01384 571486

Publicity Officer*: vacant

Auditor: D W Perks

Executive Committee: comprises Officers marked *, and has co-optive powers.

Rules & Disputes Sub-Committee: comprises members of the Executive Committee and these three elected members:- A Leadbetter; D Perks and F. Wood

Bulletin Editor: M Savin, 11 Highfield Way, Aldridge, Walsall WS9 8XR. Tel: 01922 456240

Staffs Reps: D W Perks, 21 Horton Close, Sedgley, Dudley DY3 3TL.

Tel: 01902 67890 (h); 01676 526601 (w) and F Wood, 51 Sytch Lane, Wombourne, WV5 0LB, Tel: 01902 326 272

ECF Representative: A Leadbetter, 12 Chesham Road, Stafford ST16 3JP. Tel: 01785 258043

Webmaster: M J Rees, 40 Clent View Road, Bartley Green, Birmingham. Tel: 0121 680 9663, Email: lbscc@blueyonder.co.uk

Affiliated Clubs and Secretaries:-

Boldmere St. Michaels: Boldmere St. Michael's Football Club, Church Road, Boldmere (Wed) Mike Biddle, 295 Perry Wood Road, Great Barr B42 2BN. Tel: 0121 358 2174, E-Mail: mike@biddle2.freemove.co.uk

Brewood Chess Circle: St Mary's Church Hall, Wharf Lane, Brewood, Staffs (Tues) Andrew P Davies, The Penthouse, Shutt Green Lane, Brewood, Staffs ST19 9LX. Tel: 01902 850915, Email: brewood.chess@lineone.net, website: www.brewood.chess.btinternet.co.uk

Bushbury: Bushbury Community Centre, Northwood Park Road, Wolverhampton (Wed) Phil Staley, 50 Spring Hill Lane, Penn, Wolverhampton WV4 4SP. Tel: 01902 339583, Email: phillip@staley2892.freemove.co.uk

Halesowen: Lighthouse Pub, 153 Coombs Road, Halesowen (Tues) John Southcote, 30 Westbury Road, Edgbaston B17 8JH. Tel: 0121 429 1518, E-Mail: John156@blueyonder.co.uk

Kidderminster: Habberley Social Club, Truro Drive, Habberley, Kidderminster, Worcs DY11 6DN (Wed) Maurice Bissell, 5 Bittern Wood Road, Kidderminster, Worcs DY10 4EG. Tel: 01562 754359

Lichfield: The Guild Room, Bore Street, Lichfield (Thurs) David Short (General Sec), 168 Walsall Road, Lichfield WS13 8AH. Tel: 01543 304212, Email: davidm.short@ntlworld.com, website: www.lichfieldchess.org.uk

Mercia: Sedgley Ex-Servicemen's Club, The Walk, Sedgley (Tues) Barry R Smith, 16 Fair Oaks Drive, Great Wyrley WS6 6HA. Tel: 01922 413309

Rugeley: Lea Hall Social Club, Sandy Lane, Rugeley, Staffs (Tues) Alan Dobson, 125 Bower Lane, Rugeley, Staffs. Tel: 01889 583175

Rushall: Bloxwich Memorial Club, Harrison St, Bloxwich, Walsall, WS3 3HP (Mon), Tel: 01922 405 757, Steve Wilcox, 38 Heath Road, New Invention, Willenhall, West Mids WV12 5EW. Tel: 01922 403942, E-Mail: srwil58@yahoo.co.uk, website: www.freewebs.com/rushallchessclub/

Shifnal & Telford: The Nedge Tavern, Stirchley Avenue, Telford (Wed) Richard Thompson, Damson Cottage, 22 Marsh Road, Edgmond, Newport, Shrops TF10 8EP. Tel: 01952 812054, 07850 375826, Email: richardg.thompson@btinternet.com

St Georges: St. George's Church Centre, Bridge Street West, Newtown, Birmingham (Mon) Chris Griffin, 27 Wroxall Road, Solihull B91 1DR. Tel: 0121 704 2721, Email: chrisgriffin1@btinternet.com

Stafford: St. Leonard's Sports & Social Club, Stafford ST17 4LX (Wed) Andrew Leadbetter, 12, Chesham Road, Stafford ST16 3JP. Tel: 01785 258043, Email: Jo.leadbetter@Btopenworld.com

Stourbridge: Stourbridge Institute, Market Street, Stourbridge (Wed) Dave Scriven, 5 Hyatt Square, Brierley Hill, West Mids DY5 3LF. Tel: 01384 423642, E-Mail: daveandbevscriven@yahoo.co.uk, website: www.stourbridgechess.force9.co.uk

Walsall Kipping: Pleck Working Men's Club, Scarborough Road, Walsall (Thurs) Mike Groombridge, 18 Bernard Street, Walsall WS1 2LE. Tel: 01922 638323, E-Mail: groombridge317@btinternet.com, website: www.walsallkipping.co.uk

Warley Quinborne: Midland Red Social Club, Wolverhampton Road South (Thurs) John Fahy, 191 Balden Road, Harborne, Birmingham B32. Tel: 0121 429 9347, Email: fahy@aldenroad.freesev.co.uk, website: www.warleychess.org

West Bromwich: West Bromwich Labour Club, Sandwell Road, West Bromwich, West Mids (Mon), Moin Uddin, 10 Portway Road, RowleyRegis, West Midlands, B65 9DB, Tel: 07944 727 418

Wolverhampton: Wolverhampton West End W.M.C., Merridale Street West, Wolverhampton (Thurs) B Lewis, 31 Gandy Road, Willenhall, West Midlands WV12 5UG. Tel 01922 479845, website: www.wolverhamptonchessclub.org.uk

*** WOLVERHAMPTON & DISTRICT SUMMER CHESS LEAGUE**

Secretary: B Lewis, 31 Gandy Road, Willenhall WV12 5UG. Tel: 01922 479845

*** WORCESTER & DISTRICT CHESS LEAGUE**

Affiliated to Worcestershire Chess Association

President: M D Bissell, 5 Bitterwood Road, Kidderminster DY10 4EG. Tel: 01562 60146

Affiliated Clubs: Droitwich, Greenlands, Headless Cross, Kidderminster, Malvern, Redditch, St Johns (Worcester), Worcester City

*** YORK & DISTRICT CHESS ASSOCIATION**

Secretary: Owen Robson, 4 Dudley Street, York YO31 8LP. Tel: 07742 001828, Email: owenwharobson@yahoo.co.uk

Affiliated Clubs: Lady Anne Middleton, Minster Inn, Nowhere Men, Scarborough Shepherds, University of York - website: <http://www-users.york.ac.uk/~socs155/>, York Railway Institute - website: www.yorkrichess.co.uk

YORKSHIRE CHESS ASSOCIATION LEAGUE

Website: www.yorkchess.co.uk

Secretary: Ihor Lewyk, 1 Garden View, Bingley BD16 3LL. Tel: 01274 567559, Email: ihor13@tiscali.co.uk

OTHER BRITISH ISLES NATIONAL BODIES

CHESS SCOTLAND

Founded 1884. Affiliated to the Federation Internationale des Echecs.
Website: www.chessscotland.com

President: Donald Wilson. Email: president@chessscotland.com

GUERNSEY CHESS FEDERATION

Affiliated to the Federation Internationale des Echecs
Website: www.guernseychessfederation.org.gg

Secretary: Fred Hamperl, Peebles, Rue des Bailleuls, St Andrews, Guernsey GY6 8XB. Tel: 01481 239088, 07911 139088, Email: hamperfred@hotmail.com

IRISH CHESS UNION

Founded 1912. Affiliated to the Federation Internationale de Echecs 1993
Website: www.icu.ie

Secretary: Alan MacDonagh. Email: secretary@icu.ie

ISLE OF MAN CHESS ASSOCIATION

Website: <http://isleofmanchess.7p.com>

Secretary: D J Hooper, Holly House, Glen Rushen Road, Glen Maye, Isle of Man IM5 3BA. Tel: 01624 843824

ECF Representative: Dennis B Hemsley, 3 Links Avenue, Port St Mary IM9 5EY. Tel: 01624 833742, Fax: 01624 833583

JERSEY CHESS FEDERATION

President: Tony Fulton, La Quatrieme, L'Etacq, St. Ouen, Jersey JE3 2FG, Channel Islands. Tel: 01534 814814, 814749, Fax: 01534 814818, 814815, Email: tonyfultonjersey@yahoo.co.uk

ULSTER CHESS UNION

Website: www.ulsterchess.org

Secretary: Drew Ferguson, 11 Sinclair Road, Bangor BT19 1PF. Tel: 028 91457248, Email: drew@ulsterchess.org

WELSH CHESS UNION

Affiliated to the Federation Internationale des Echecs

Website: www.welshchessunion.co.uk

Executive Director: Wilf Arnold, 3 Norfolk Close, Greenmeadow, Cwmbran, Gwent NP44 5HJ. Tel: 01633 483839, Email: wilf@linegold.demon.co.uk

OTHER ORGANISATIONS



BRAILLE CHESS ASSOCIATION

Founded 1932. Affiliated to the ECF and the British Federation for Correspondence Chess

Website: www.braillechess.org.uk

Email: customerservices@braillechess.org.uk

Chairman: Alec Crombie MBE, 'Elton House', 47 High Street East, Uppingham LE15 9PY. Tel: 01572 822280

Secretary: Norman Wragg OBE, 2 Chorley Avenue, Fulwood, Sheffield S10 3RP. Tel: 0114 230 5995, Email: n.wragg@braillechess.org.uk

Website Co-ordinator: Chris Ross, Email: c.ross@braillechess.org.uk

Publicity Officer: Stan Lovell, 2 Plaxton Court, Woodlands Drive, Scarborough, YO12 6QT, Tel: 01723 373 447, Email: stan.lovell@tiscali.co.uk

Membership is open to visually impaired people. Associate membership is open to sighted supporters.

Its aims and objectives are to encourage and support the playing of chess by blind and partially sighted people; to improve their chess playing techniques and to have their voice heard in the world of chess. Activities include the organisation of over the board tournaments for players of all strengths and participation in international events and chess holidays. The Association organises postal competitions in which moves are sent either in Braille, on tape or by Email; manages a programme of junior development; runs a library of chess material in accessible formats; offers an advice service on chess matters including chess computers and software suitable for use by blind people; keeps members informed by quarterly newsletter available in Braille, print, large print, tape and Email.

Annual subscription: Members and Associate Members £7.00; Life Membership - £70.00. Visually impaired people under the age of 25, ordinarily resident in the UK receive free Membership, free entry into events run by the BCA, and other concessions.

BRITISH CHESS EDUCATIONAL TRUST (BCET)

Nominations for awards to the Secretary: David Jarrett, c/o ECF Office, Battle

BRITISH CHESS PROBLEM SOCIETY

Affiliated to the ECF

Website: www.theproblemist.org

President: C.C Lytton

Vice President: M McDowell

Hon Secretary: C J A Jones, 11 Severn Grange, Ison Hill Road, Henbury, Bristol BS10 7QA. Tel: 0117 950 1292, Email: cjajones1@yahoo.co.uk

Hon Treasurer: R T Lewis, 16 Cranford Close, Woodmancote, Cheltenham, Glos GL52 9QA. Tel: 01242 672865

Membership enquiries: C J A Jones (as above)

Editor, The Problemist: J M Rice, 9 Manor Crescent, Surbiton, Surrey KT5 8LG. Email: jmr.64@tiscali.co.uk

Controller, Winton Capital British Chess Solving Championship: B D Stephenson, 9 Roydfield Drive, Waterthorpe, Sheffield S20 7ND. Email: bstephen@freeuk.com

Delegate, FIDE Permanent Commission for Chess Compositions: P S Valois

BRITISH WOMEN'S CHESS ASSOCIATION

Affiliated to the ECF

Website: www.bwchess.org.uk

Treasurer: Evelyn Flint, Grove Farm, Bekeswell Lane, Galleywood, Chelmsford CM2 8IL. Tel: 01245 351541



CHESS ARBITERS ASSOCIATION

The Association was formed in 1990. Affiliated to the ECF, Chess Scotland and Welsh Chess Union
Website: www.chessarbiters.co.uk

Chairman: Lara Barnes, 34 Beaconsfield Street, Blyth, Northumberland NE24 2DP. Tel: 01670

540848 / 07527 529034, Email: larabarnes@btinternet.com

Secretary: Geoff Jones, 11 Lilford Street, Leigh, Lancashire WN7 4JN. Tel: 01942 604262, Email: chessarbiters@googlegmail.com

Treasurer: Wilf Arnold, 3 Norfolk Close, Greenmeadow, Cwmbran NP44 5HJ. Tel: 01633 483839, Email: wilf@linegold.demon.co.uk

Chief Arbiter: Alex McFarlane, 10 Chrington Green, Uddington G71 6TU. Tel: 01698 817155, Email: ahmcfarlane@yahoo.co.uk

Information Officer: Kevin Staveley, 57 Treharne Street, Cwmparc, Rhondda CF42 6LH. Tel: 01443 772750, Email: kevin.staveley@btinternet.com

Committee: Neville Belinfante Tel: 01494 436534; Kevin Staveley Tel: 01443 772750; David Welch Tel: 0151 733 1866

ECF Representative: Neville Belinfante

Delegate to Chess Scotland: Alex McFarlane

Delegate to the WCU: Kevin Staveley

CHESS ENDGAME STUDY CIRCLE

Founded in 1965.

Quarterly meetings now held in London at Pushkin House, 5A Bloomsbury Square, WC1A 2TA. All

welcolme. Enquiries: John Roycroft, 17 New Way Road, London NW9 6PL. Tel: 020 8205 9876, Email: roycroft@btinternet.com

ENGLISH DEAF CHESS ASSOCIATION

Founded in 1972. Affiliated to the International Committee for Silent Chess (ICSC) and to the English Chess Federation

Website: www.englishdeafchess.co.uk

President: John Brown

Chairman: Barry David

Treasurer: Ilan Dwek

Secretary: Alasdair MacLeod, 19 Mayfair Avenue, Worcester Park, Surrey KT4 7SH

Grader: Ilan Dwek

Executive Committee: Barry David (Chairman), Alasdair MacLeod (Secretary), Ilan Dwek (Treasurer), Mick Simmons (Executive Member)

ECF Delegate: Alasdair MacLeod

The Association caters for the promotion of both deaf chess clubs and the deaf chess individual living in both England and Wales, and organises at least three events annually, including the Annual National Championships. It has a membership of approximately 50 and the EDCA participates in elite deaf chess events such as the World Team and Individual Championships as well as the European Club Team Championships, (London got the silver medals in Lisbon, Portugal 2001).

The EDCA is interested to know of any deaf or hard-of-hearing players participating in hearing chess clubs or congresses and would be happy to be informed. The EDCA produces bulletins on a regular basis.

2008 Champions:

National Champion: Chris Kreuzer (Whitton)

Major Winner: Frank Wood (Liverpool)

Lightning Winner: Alasdair MacLeod (Worcester Park) / Chris Kreuze (Whitton)

Affiliated Clubs and Secretaries:-

Birmingham Deaf Chess Club: John Wassell, 33 Crofton Gardens, Pilson Close, Bromford, Birmingham B36 8NP, Email: jwassell03@aol.com

Liverpool Deaf Chess Club: Frank Wood, 25 Silverdale Road, Prenton, Wirral, Merseyside CH43 2JS

London Deaf Chess Club: 38 Ebury Street, London SW1 (Fri, 18:30) Ilan Dwek. Email: londondeafchess@aol.com, website: www.londondeafchessclub.com

Sheffield Deaf Chess Club: David Whiston, 77 Hamerton Road, Hillsborough, Sheffield S6 3HQ

THE FRIENDS OF CHESS

Affiliated to the ECF

Website: www.johnphilpott.freereserve.co.uk/friends.htm

Formed in 1969 to advance, encourage, support, sponsor and promote the playing of chess. The Friends provide support to International Tournaments, Matches and Team Events and assist

British Chess Players to take part in suitable events where Title Norms are available. Recent support has included grants to Lorin D'Costa, Richard Pert, Lawrence Trent and David Haydon, the Jessie Gilbert Celebration International, English participants in the European Individual Championships, the English Deaf Chess Association in respect of the participation of Chris Kreuzer and Lewis Martin in the ICSC World Deaf Individual Championship and Betsson in respect of the European Club Cup.

Committee: Stewart Reuben (Chairman), John Philpott (Secretary), Simon Brown (Treasurer), David Sedgwick, David Smith and Gerry Walsh.

Membership enquiries and requests for support should be directed to the Secretary:

Secretary: John Philpott, 50 Cranston Gardens, Chingford, London E4 9BQ. Tel: 020 8527 4063, 07811 094442, Email: johnu175@yahoo.co.uk

GREAT BRITAIN CHESS SUPPORTERS CLUB

The Club was formed in 1998 to encourage chess, support teams, clubs and national sides. To sponsor and promote the playing of chess.

Secretary (and Founder): Ray Dolan, 8 Coalway Road, Walsall WS3 2PU. Tel: 07980 101744, Email: dolan_ray@yahoo.co.uk

INSURANCE CHESS CLUB

Centenary Year 1993. Registered with the ECF via Game Fee

Website: <http://myweb.tiscali.co.uk/ins.chess>

Email: ins.chess@tiscali.co.uk

Membership is open to those working in insurance.

Meetings: Most Wednesday evenings from late September to end of April at The Carpenters Arms, 12 Seymour Place, London W1H 7NE

President: Ian Hunnable

Chairman: James Aldred

Secretary: Tony Paish, 32 Westmoreland Road, London SW13 9RY. Tel: 020 8748 1899; Fax: 020 8255 7903, Email: anthony_paish@onetel.com

Treasurer: Martin Page, 116 Paramount Court, University Street, London WC1E 6JW. Tel: 020 7387 7245, Email: m.c.page@amservice.net

Match Captain: Anthony Kent, 110 Theobald Street, Borehamwood, Hertfordshire WD6 4PX. Tel: 020 8953 6192, Email: anthony@chessbore.demon.co.uk

ECF Delegate: John Philpott, 50 Cranston Gardens, Chingford, London E4 9BQ. Tel: 020 8527 4063, Email: johnu175@yahoo.co.uk

FEDERATION INTERNATIONALE DES ECHECS (FIDE) (the World Chess Federation)

Website: www.fide.com

President: H E Kirsan N Ilyumzhinov (Russia-Kalmykia)

Secretariat: 9 Siggrou Avenue, 11743 Athens, Greece. Tel: (30) 210 921 20 47, Fax: (30) 210 921 28 59, office@fide.com

EUROPEAN CHESS UNION

Website: <http://europechess.org>

President: Boris Kutin

Deputy President: Gerry Walsh

Secretary General: Horst Metzger, c/o German Chess Federation, Hanns-Braun-Str./Friesenhaus I, D-14053 Berlin. Tel: + 49 30 3000 7850, + 49 170 551 4937, Email: secretary@europechess.org

BRITISH ISLES MEMBERS OF FIDE COMMITTEES

FIDE Executive Director: David Jarrett (England)

Qualification Commission: Kevin O'Connell (Ireland), Stewart Reuben (England)

Committee on Chess for the Disabled: Gerry Walsh (England) Chairman, Stephen Hilton (Scotland)

Rules & Tournament Regulations Committee: Stewart Reuben (England), Nigel Short (England)

Organisers Committee: Stewart Reuben (England) Chairman, Peter Wilson (England)

Trainers' Committee: Peter Wilson (England)

Arbiters Council: David Sedgwick (England)

Chess Assistance (CACDEC): Rupert Jones (England)

Computer and Internet Chess Committee: Peter Wilson (England)

Medical Commission: Dr Jana Bellin (England) Chairman, Jonathan Speelman (England)

Abbott, M..... 87
Abbott, S 94
Adams, Mark..... 108
Adams, Mike ... 3, 105,
106, 114
Adams, P..... 25, 26
Afnan, H 100
Aitcheson, S..... 102
Akhtar, Y 98
Albrow, Eric..... 101
Almond, RJ..... 106
Amison, J 112
Anderton, D..... 104
Anderton, R..... 109
Andrews, J 111
Andrews, L... 104, 108
Angel, M..... 90
Anstead, J 97
Appleyard, D 91
Archer, P 105
Archer, WA..... 96
Ariss, J 23
Armstrong, Pat 79
Armstrong, William G
..... 3, 25, 112
Arnold, Wilf... 116, 117
Ash, G 87
Ashenhurst, AT 78, 93
Aslett, A..... 89, 114
Atherton, J..... 97
Atkinson, R..... 111
Austin, H..... 92
Ayers, MK..... 78
Baddeley, P..... 90
Bailey, K..... 25
Baillie, D 91
Bainbridge, Bryan J 93
Baird, Jeff 102
Baker, Anthony..... 92
Baker, Chris 106
Baker, Mark R 104
Baker, P 95
Ball, Keith 112
Barber, C..... 95
Barber, J..... 77, 87
Barker, FLV..... 100
Barkhuysen, Anton. 91
Barnes, Lara.... 23, 77,
117
Barnett, J..... 107
Barnett, Roger..... 105
Barnicoat, D 90
Barr, S..... 112
Barratt, CF..... 104
Basham, P..... 90
Bates, I..... 112
Bates, S95, 114
Beaney, M101
Beard, Brian.....93
Beardsley, MJ.....102
Beasley, B Neil99
Beckett, P.....80
Beckwith, D.....92
Beilby, Paul R ..23, 25,
101
Belbin, J.....98
Beldon, G.....79
Belinfante, Neville..23,
90, 108, 117
Bellin, Robert25, 26
Bending, P95
Bennett, S.....103
Berry, CR89
Berry, Ian 110
Best, F 103
Beveridge, N.....96
Biddle, M..... 104, 108,
115
Bingham, J.....99
Birch, Nick77
Birkin, M.....107
Birtwistle, N.....99
Bissell, M 104, 107,
115, 116
Blade, N.....98
Bland, L 111
Blott, D.....77
Blower, TR.....92
Bolan, MT 77
Bond, P..... 100, 112
Booley, G99
Boothman, G 110
Boreham, M92
Bottomley, HM96
Bould, T92, 104
Bourne, J 107
Bowell, GAM..... 100
Bowers, Francis 23, 90
Bramson, M111
Brennan, P..... 107
Briggs, C..... 113
Broadley, M98
Brock, D.....94
Bromley, G.....77
Brooke, IR..... 103
Brown, A Graham ...90
Brown, Alan89
Brown, M94
Brown, Nick 101
Brown, Roger..... 103
Brugger, Trevor.... 106,
115
Brusey, A..... 92
Bryson, Douglas M. 27
Buckley, D 104
Buckley, G..... 26, 105
Bullock, AC..... 93
Burbage, R 90
Burenko, S 100
Burgess, J Hugh... 104
Burke, John 109
Burke, SJ..... 102
Burr, Mark 77
Burrige, F 104
Burroughs, D..... 79
Burrows, J 95
Burton, S 107, 111
Buswell, P 97
Butcher, D 96
Butland, Nick 90
Butler, A 78
Butt, M..... 25
Butterworth, J 100
Bytheway, P 93
Campbell, Ian 23
Candlin, DB 99
Canham, J..... 90
Cannon, J..... 106
Carew, David.... 90, 99
Carter, B 101
Cartridge, S..... 95
Carver, R..... 104
Carver, Richard 107
Cassidy, S 92, 114
Catz, A 98
Chakravotry, M.... 113
Chalk, S..... 101
Chamberlain, Ken R
..... 106
Chambers, D..... 80
Chandler, CR 97
Chapman, Peter ... 114
Charman, J... 101, 112
Cheesman, Colin.. 103
Chevannes, S..... 26
Chin, F..... 100
Christie, Gordon .. 106,
111
Chubb, RW..... 92, 93
Clapham, P 104
Clark, A 94
Clark, K 96
Clarke, J 97, 115
Clarke, Malcolm 27,
95, 114
Clarke, Paul.. 107, 111
Clarkson, Andy 98
Clemow, Philip 4
Cleves, B89
Clifton, N.....23
Clissold, Julian.23, 25,
77
Close, Donald 114
Cloudsdale, P 25, 107,
108
Coates, C.....89
Coates, K.....25, 114
Coburn, JA.....95, 113
Cochran, BV ...95, 113
Colburn, P.....99
Cole, Dave88, 91
Cole, N.....91
Colebrook, Mike.....99
Coleman, D.....105
Collard, A100
Collett, Dr Ray A88,
107
Collett, Richard 108
Colter, N.....111
Connor, S.....100
Conroy, Mike J..97, 98
Cook, CRD79, 96, 101
Cook, Dave113
Cook, Dr W100
Cook, Gary.....112
Cook, J.....112
Cook, S.....96
Cooper, J97
Cooper, L.....25, 26
Cooper, Neill25, 77,
78, 79, 88, 106
Cordner, DA....95, 113
Cordon, R103
Corfe, Tony23
Costello, PT102
Coupe, Alan D107
Cox, LR.....93
Cozens, D101
Craft, D96
Crane, M.....94
Craven, R.....95
Creaney, M91
Crickmore, EA.....92
Crombie MBE, A...116
Cross, RV ..77, 78, 79,
92
Crowther, M 107
Culleton, S 109
Currie, H90
Curtis, H.....77, 78
D'Costa, L.....26
D'Souza-Eva, J.....103
Dale, R.....99
Davey, RG77

Davies, AP ... 104, 115	Edwards, Roger J ..23, 112	Gahir, V 79	Hannon, B.....91
Davies, C..... 108, 111	Elder, K.....96	Gamble, Ian..... 115	Hansen, Hans-Peter25
Davies, J 110	Elkes, Graham77	Gaston, D 77, 98	Harbour, J77
Davies, N..... 26	Elliott, S 104	Gaze, B 94	Harding, M96
Davies, WG 96	Ellison, M.....98	George, Ian M 91	Hardwick, W.....91
Davis, John 100	Elliston, RV 106	Georgiou, Dennis ... 99	Hardy, Roger89
Davis, R..... 99	Elwin, A.....23, 87, 89, 117	Gibbs, Peter C. 23, 25, 80, 88	Harrington, Peter98
Davis, V..... 79	Emms, John.....26	Gibson, C 88	Harris, MC..... 106
Davison, George ... 77, 91	England, B 113	Gibson, D 111	Harris, MJ112
Dawson, R..... 102	Escott, Keith...80, 106	Gibson, JM 92	Harrison, Geoff W .102
Day, Fred G..... 88, 90	Eustace, David23	Gilbert, I..... 88	Harrison, L96
Day, J..... 104	Fahy, J.105, 107, 108, 116	Gilmore, S 92	Harrison, Neil ..95, 113
Day, K 93	Fallon, F.....93	Gist, L..... 99	Harrison, P.....99
De Coverly, Roger. 89, 90	Fanning, S97	Gleizon, P..... 91	Harrison, RS92
Deakin, C 93	Farley, David ...88, 99, 100, 115	Gliddon, D 23	Hartmann, S.....102
Deall, Mary 78	Farley, M.....111	Goodwin, B..... 81	Harvey, K102
Dearnley, A 80	Farrall, D.....99	Gordon, S..... 77	Harvey, R.....103
Dearnly, A 107	Farrington, Keith89	Gordon, Stewart 99	Hassall, M.....91
Denison, DM 108	Farthing, A88	Gore, A..... 96	Hawes, S94
Denning, J 106	Fenton, R..... 104	Gosden, R 79	Hawkins, D.....77
Dennis, Nigel W 77, 78, 79, 89, 110, 114	Ferguson, D..... 116	Graham, Neil 23	Hawkins, Jonathan .93
Derrick, KW 93	Fewkes, Jim E 89, 103	Grayland, SJ 80	Hayden, LF99, 105, 109
Devereaux, M..... 108	Fewtrell, C88, 101	Green, A..... 110	Haydon, Richard ...107
Dickinson, Peter 98, 110	Findley, P.....99	Green, E 104, 112	Hayward, BM102
Dicks, S..... 96	Fisher, C98	Greenhalgh, Dr R... 92	Hazel, T90
Dickson, D..... 90	Fisher, R.....94	Greenland, G..... 4	Headlong, Tim107
Dobson, A 105, 115	Flear, G.....25	Greet, A..... 26	Heath, D.....97
Dodd, QRH..... 91	Fleetwood, J25	Gregson, Mark 98	Hebden, M25
Dodd, R..... 78	Fletcher, M.....99	Grey, Nicholas..... 106, 115	Helsby, D97
Dodds, I..... 99	Flint, Evelyn 116	Grice, K 103	Hemmings, P103
Dodgson, JA..... 106	Florence, N78	Griffin, C105, 109, 115	Hempson, Dr PW..113
Dodwell, P 95	Footner, A.....89	Griffith, AJ 107, 113	Hemsley, Dennis B116
Doidge, J..... 115	Forey, R.....92	Griggs, D 101	Henderson, Bob.....90
Dolan, Ray 78, 104, 109, 117	Forrest, Peter.....90	Grime, Roger J..... 91	Henderson, Steve ...91
Dommett, Alan 27	Foster, R.....4	Grindrod, J 87	Hepworth, N...77, 107
Donaldson, John .. 104	Fowers, JE.....97	Grist, H 88	Hewitt, S4, 88, 99
Donaldson, P..... 95	Foxcroft, N88	Groombridge, M .. 105, 109, 115, 116	Hicks, P Brian90
Donoghue, Steve . 111	Franklin, D92	Guffogg, C..... 114	Hill, Andrew W90
Douglass, P..... 91	Franklin, Ron25, 94	Gunn, Mike..... 88, 105	Hill, MJ102
Dow, MJ 107, 111	Franks, K 80, 81	Gurney, Cynthia 3	Hinchcliffe, G108
Dowell, Chris 81	Fraser-Mitchell, J96	Gurney, R..... 4	Hipshon, J.....77, 107
Drew, BS..... 97	Freeman, J25, 77	Haddrell, Richard J.. 4, 79, 88, 97	Hirsch, Daniel ...77, 88
Duck, M..... 103	Freeman, R.....87	Hailstone, Colin 23	Hoddy, John D92, 110
Duckworth, J 107	Freeman, Scott 23, 25, 77, 78, 106	Hakansson, V 94	Hodgson, David L 106, 110
Dunworth, C 26, 77	French, JH.25, 77, 78, 88, 89, 95, 114	Hall, IJ 90	Hodkinson, P101
Dwek, I 117	Frostick, C 114	Hall, N 93	Holmes, N90
Dyer, CJ 96	Fryer, David77	Hallsworth, Eric 27	Holt, Chris M.....102
Eales, PJ 113	Fryer, JA113	Hamilton, R 101	Holt, P93
Ebbett, David 100, 114	Fulton, A 100, 101	Hamm, J..... 107, 113	Hooper, D J.....116
Eddershaw, JHT... 113	Fulton, Tony..... 116	Hamperl, Fred 116	Horne, George H ...88, 91
Edhouse, P..... 98		Hankinson, Mike..... 78	Horne, Mike97, 98
		Hannan, Peter 23	

Horner, Jeff 25, 26
 Horner, John 87
 Horner, Robin M.... 93, 102
 Horton, DJ 97
 Horwill, E 110
 House, R 97
 Houska, J 25
 Howell, Chris 23, 25
 Howes, D..... 105
 Hughes, I..... 98
 Hughes, M..... 91
 Hughes, R 115
 Hughes, S 98
 Humphreys, K
 Graham..... 88, 104, 110, 115
 Hunnable, Ian D27, 94
 Hunt, A 25, 78, 79
 Hunt, H..... 25
 Hunt, J..... 96
 Hunt, Malcolm 25
 Hurley, D 100
 Huser, T 79
 Ibbitson, A 111
 Ieronimo, Mark 111
 Ilersic, R 99
 Inglis, S 107
 Ingram, KR 108
 Inward, P 100
 Iqbal, J..... 109
 Iyengar, C..... 78
 Jackaman, D 91
 Jackson, Sheila 25, 26
 Jacobs, Gerald..... 23
 Jarah, EW 101
 Jarman, A..... 98
 Jarrett, David C 116
 Jepps, GN 23, 89, 104
 Jex, AM 99
 Jezierski, C..... 101
 Johnson, A 99
 Johnson, CFW 3, 4, 23, 25, 27, 88, 99
 Johnson, DT..... 112
 Johnson, Julie D. 4, 88
 Johnson, MJ..... 110
 Johnson, SM. 79, 107, 111
 Johnson, Stan 93, 102
 Johnston, D..... 92
 Johnston, K..... 87, 98
 Johnstone, M..... 100
 Joiner, P 109
 Jones, CJA..... 95, 116
 Jones, Geoff 4, 23, 98, 117
 Jones, J95
 Jones, N103, 111
 Jones, P.....97
 Jones, R25
 Jones, RH.....89, 92
 Jones, Richard.....105
 Jones, Rupert107
 Judkins, BD96
 Kalid, T79
 Keene, Raymond OBE27
 Kelly, A100
 Kelly, WJ.....93
 Kelman, P92
 Kemp, P.....106
 Kendall, P89
 Kent, A.....117
 Kent, S.....108
 Kenworthy, Gary25, 26
 Kidd, C.....80
 Kieran, R.....25
 King, Daniel J....25, 26
 King, Don.....91
 King, S103
 Kingston, I.....92, 102
 Kitchen, P103
 Kneafsey, Tony.....78
 Kneebone, R.....91
 Knight, E79
 Knox, S.....25
 Lacey, Brian.....90
 Ladds, G102
 Laight, D115
 Lalic, S.....25, 105
 Lamb, Steve98
 Lambert, John.....114
 Lamford, Paul ...24, 27
 Lane, TA.....109
 Lang, H.....25
 Langston, Ken J....108
 Larwood, Peter89, 114
 Laskier, P.....96
 Latham, D92
 Latham, J.....104
 Laurence, Geoff...104, 113
 Law, S.....96
 Lawrence, Peter A 106
 Lawson, John23
 Le Baigue, Clive.....88
 Leadbetter, Andrew T ..88, 104, 112, 113, 115, 116
 Leake, JA 96, 111
 Leary, Alan 96, 110
 Ledger, Andrew..... 26
 Leeming, D..... 100
 Leon, John E 104
 Lettington, D.... 88, 97
 Levens, DG 25, 102
 Lewin, JH 97
 Lewis, B 105, 109, 116
 Lewis, Ian 91
 Lewis, P..... 89
 Lewis, RT 116
 Lewyk, Ihor... 107, 116
 Lexton, M 96
 Limbert, N..... 27
 Littlewood, Paul E .. 26
 Lock, R 93
 London, N..... 102
 Lonsdale, J..... 87
 Lord, M..... 114
 Lord, P..... 101, 114
 Lord, R 98
 Lovell, S 116
 Lowe, W 87
 Lowther, N..... 107
 Ludbrook, M ... 95, 113
 Ludlow, R 107
 Lund, John 98
 Lunn, Tim 105
 Lutton, Arnold... 77, 94
 Lyell, M..... 78
 MacDonagh, A 116
 MacDonald, J 111
 Mackenzie, C 100
 Mackenzie, M 110
 Mackie, N 93
 MacLeod, Alasdair 117
 Maguire, S..... 79
 Majer, Chris..... 3
 Mantripp, Tim 101
 Marks, G..... 110
 Marlow, M..... 89
 Marsh, J 102
 Marsh, RDW..... 95
 Marshall, AR. 100, 114
 Martin, A..... 4, 25
 Martin, Alan 3
 Martin, H..... 78
 Mason, D..... 25
 Mason, S 78, 98
 Matthews, A 89
 Mattos, C..... 95
 Maynard, EA 92
 McAllan, I 97
 McAtear, A 92
 McCulloch, G106
 McDermott, M23
 McDonald, N.....25
 McFarlane, A ..23, 117
 McGovern, Derek..115
 McGrady, B.....98
 McGregor, W91
 McIntosh, S.....92
 McKay, S111
 McKinley, C...103, 104
 McLeod, FN95
 McNaughton, Mike F101
 McPhillips, J.....90
 McShane, Luke.26, 27
 Meade, Phil J...23, 89, 95
 Meechan, C89, 114
 Melia, B.....100
 Melsom, Jon90
 Metcalf, W93
 Metzging, H.....117
 Milburn, A.....92
 Miller, JN.....99
 Millward, David J....94, 112
 Milner, Robert ..23, 25, 112
 Minshall, Mike95
 Misson, Marcus.87, 90
 Montgomery, Pete ..89
 Moore, A25, 79
 Moore, GA95
 Moore, Kevin.....101
 Moran, Jim88, 100
 Morant, D114
 Mordue, A Tyson23
 Morgan, D111
 Morgan, Stuart.....91
 Morley, Andrew99
 Morrell, L.....78
 Morrey, A102
 Morris, Priscilla23
 Morrison, K102
 Morrison, M.....110
 Morter, C101
 Moston, J89
 Moth, S94
 Motwani, Paul27
 Mounsey, A.....92
 Murchie, D96
 Murray, R113
 Murray, S87
 Mutton, I.....96
 Nancarrow, Richard 91
 Nash, RJ.....112

Neal, T..... 103
 Neat, Ken P..... 93
 Newsome, JV..... 108
 Niccoli, Tony..... 100
 Niedzwiedzki, Alex . 90
 Nixon, GR..... 25
 O'Regan, Fin..... 94
 O'Rourke, W.... 77, 87, 97, 98, 109, 110
 O'Sullivan, TJ..... 96
 Ogunshola, Ben 78
 Oliver, J..... 99
 Oliver, P 109
 Oliver, R 80, 81
 Onions, TPT 78
 Opie, Dr DJ 106
 Page, Martin..... 117
 Paish, Tony .. 110, 117
 Pakenham, J106, 107, 109
 Paling, Alan M..... 105, 113
 Palliser, R..... 26
 Palmer, Richard J... 95
 Papier, Alan..... 95
 Pardoe, D..... 87
 Parker-Williams, D . 91
 Parkin, Glenn 93
 Parry, A 99, 112
 Parton, DR 108
 Pattinson, J 99
 Payne, David..... 94
 Peacock, Malcolm.. 98
 Peake, GM..... 111
 Pearcey, DF 99
 Pein, Malcolm... 26, 27
 Perks, DW 108, 115
 Perryman, D 87
 Pert, Nick..... 26
 Petrick, J 79
 Pheby, IM..... 112
 Philpott, John 3, 88, 94, 117
 Picken, RD 100
 Pitts, Steve 89
 Place, J 103
 Plumb, M..... 106
 Pollard, M..... 87
 Poolan, P..... 99
 Poole, R . 91, 104, 112
 Pope, S 92
 Poplewell, F..... 105
 Portman, Carl..... 27
 Poulton, Mike 101
 Powell, D 103
 Prentice, D 105
 Price, M96
 Pride, Stephen.....90
 Pugh, G 103
 Purland, Peter.....3, 23
 Purse, Ray.....94
 Quail, JH..... 109
 Radesk, B.....99
 Ramage, C94
 Ransom, A.... 104, 107
 Ransome, W 101
 Rao, Tony79
 Raooof, Adam.....27
 Rashleigh, JMV80
 Ravilious, CP 106
 Rawlinson, J 114
 Rayner, F.....77
 Raynor, Phil97, 109
 Read, M..... 111
 Read, Mike 101
 Redburn, B 102
 Reddiar, K.....79
 Reddington, J94
 Rees, MJ 105, 115
 Reeve, C..... 112
 Reeves, C.....91
 Regan, Martin90
 Regis, D.....25
 Reid, J 100
 Renton, D94
 Retallack, K95
 Reuben, Stewart 3, 23, 27
 Reynolds, D99
 Ribbands, Patrick...87, 90
 Rice, JM..... 116
 Richards, J.....23
 Richards, K 103
 Richardson, J.....91
 Richmond, Peter...107
 Richmond, R.... 3, 102
 Ricketts, D99
 Riddoch, I96
 Ridley, Patrick A91, 110
 Ridsdale, P91
 Rigby, Steve G78
 Risdon, A80
 Roberts, Colin..... 103
 Roberts, F.....78
 Robertson, D 100
 Robins, A92, 102
 Robinson, Brian93
 Robson, Owen..... 116
 Robson, T25
 Rodrigues, M 79
 Rogal, C 100
 Rogers, Paul 113
 Roper, RJ 89, 114
 Rose, Matt..... 27, 103
 Rose, N 107
 Rosen, Dan B105, 114
 Rosenberg, J..... 94
 Ross, Chris..... 90, 116
 Rowson, J 26
 Roycroft, John 27, 117
 Ruddick, G 96
 Ruffle, A 25
 Rumsby, Steve 103
 Russell, D..... 93
 Rutter, Nick 103
 Salimbeni, C..... 79
 Sanderson, P 98
 Saunders, B 96
 Saunders, John 27
 Savin, M 115
 Schofield, B..... 79, 89
 Scott, D 93
 Scriven, D.... 105, 109, 116
 Searle, Colin..... 111
 Sedgwick, David.... 88, 105
 Selby, PR 106
 Sellick, S 89
 Semp, Phil..... 91
 Sharkey, E..... 89, 115
 Sharman, Roger..... 77
 Shaw, JS 4, 87, 89
 Shaw, P 92
 Shearing, G 102
 Shepley, J 105, 114
 Sherlock, Peter. 88, 99
 Short, D. 92, 104, 108, 115
 Shotton, P 78
 Simmons, John A ... 91
 Skelton, AL..... 111
 Skinner, B..... 105
 Smith, AW 114
 Smith, Barry R.... 105, 115
 Smith, Brian A 87
 Smith, C 102
 Smith, D 91, 94
 Smith, DA 91
 Smith, David.... 88, 94
 Smith, Ewart..... 23
 Smith, Ivor BN 94
 Smith, John 98
 Smith, John B..... 107
 Smith, Keith..... 93
 Smith, M.....113
 Smith, Paul77
 Smith, Roland111
 Snow, Graham.....100
 Solomon, G.....100
 Somers, Ivor25, 78
 Southcote, J.104, 108, 115
 Southern, V.....25
 Sowray, P .78, 88, 108
 Spalding, George..103
 Sparkes, A 101
 Spencer, J.....77, 96
 Spicer, FV.....112
 Springett, R.....97
 Stacey, Trevor104
 Staley, PF104, 108, 115
 Stamp, E.....108, 111
 Staveley, K.....117
 Stayt, J.....89
 Steele, GF.....4, 96
 Steeples, P100
 Steevens, M.....93
 Stephenson, BD....116
 Stephenson, Norman25, 27
 Stern, D.....79
 Stevens, B91
 Stevens, T.....77
 Stewart, J.....106
 Stimpson, P25
 Stobbart, F94
 Stockley, A.....91
 Stokes, P106
 Stokes, R113
 Stothard, D.....110
 Strachan, G.....94
 Strickland, ID 108, 111
 Stuttard, R.....100
 Subbiah, M.....79
 Subbiah, S79
 Summerscale, Aaron26
 Summerscale, Claire108
 Sutcliffe, R 109
 Swanson, P.....113
 Swestun, A.....79, 95
 Syed, A95
 Tabner, K..... 103
 Taffell, J78, 96
 Tait, J.....102
 Tapley, R103
 Tatam, A23, 93
 Tate, R.....107

Taulbut, S.....	26	Turnock, John F.....	88, 101	Webb, Colin.....	91	Williams, S.....	110
Tebble, G.....	101	Twitchell, Dave.....	101	Webster, A.....	23	Williams, Steve.....	80
Tennant-Smith, J....	98	Udell, Gerald.....	104	Webster, J.....	109	Williamson, K.....	89
Thomas, D... 106, 108,	109	Underhill, C.....	88, 92	Weddell, Tina.....	3	Wilson, D.....	116
Thomas, David R.....	4	Upham, J.....	89, 114	Wedley, N.....	90	Wilson, G.....	92
Thomas, Nick ...	25, 26	Valentine, BJ.....	89	Wedlock, Steve L ...	94	Wilson, I.....	103
Thomas, R.....	103	Veitch, R.....	4, 88	Weekes, R.....	79	Wilson, N.....	104
Thomason, A	104, 112	Walker, Dr AN.....	102	Welch, David.....	4, 23, 100, 108, 117	Wilson, Peter JB	3, 23, 25
Thompson, I.....	114	Walker, MBA.....	108	Wells, Peter.....	25, 26	Wiltshire, MR.....	97
Thompson, JR..	25, 97	Walker, P.....	90	Wesson, G.....	105	Winch, CE.....	103
Thompson, Richard.....	103, 105, 115	Walker, Peter.....	78	Westra, D.....	107	Wingfield, N.....	107
Thornton, M.....	99	Walker, Phil.....	109	Wheeler, JF....	95, 113	Winston, LA.....	77
Thorogood, J.	78, 106, 114	Walker, R.....	92	Wheeler, John D ...	27, 101	Wiseman, J.....	100
Thorpe-Tracey, SF.	92	Walker, T.....	102	Whiston, David....	113, 117	Wood, C.....	25, 78, 79, 107
Thurlow, Kevin J....	23, 27	Wallace, D.....	102	Whitaker, B.....	91	Wood, Frank.....	117
Thurstan, Tim.....	96	Wallace, P.....	93	Whitby, D.....	100	Wood, J.....	87
Thynne, TF.....	93	Waller, P.....	95, 113	Whitby, M.....	104, 112	Wood, P.....	109
Tidy, NF.....	93	Walsh, Gerry.....	3, 23	White, David.	114, 115	Wood, V.....	91
Tillett, R.....	106	Walsh, JJ.....	27	White, G.....	103	Woodcock, Simon..	24, 97, 98
Tillotson, Carl.....	23	Walsh, K.....	100	White, J.....	78	Woodruff, David G	104
Tipper, D.....	109	Walsh, R.....	96	White, John ..	100, 114	Woodward, Pauline.....	107
Todd, C.....	100	Walshaw, D.....	102	Whiteley, Andrew J	24	Woollaston, A.....	108
Todd, D.....	94	Walters, Dr JK.....	102	Whitfield, T	25, 77, 104	Worthington, AS....	100
Tomboline, David .	107	Ward, Chris.....	26	Whittle, Les V.....	102	Wragg OBE, N.....	116
Tomkins, T.....	87	Ward, David E.....	107	Wickham, J.	3, 87, 101	Wright, J.....	98
Toothill, A.....	92	Ward, G.....	89	Wilcox, SR....	105, 115	Wrigley, S.....	105
Topham, M.....	96	Ward, Gareth.....	93	Wilden, R.....	95, 112	Wrigley, Tim.....	102
Torrero, C.....	106, 115	Ward, Glyn.....	90	Wildig, RH.....	106	Wylie, S.....	99
Towers, Nigel.....	106	Ward, MJ.....	104	Williams, D.....	103	Young, P.....	98
Townsend, G.....	90	Ward, W.....	108	Williams, G.....	96	Zeidler, Sven.....	107
Trudeau, G.....	91	Warren, Stan.....	81	Williams, Glyn.....	99	Zhang, M.....	103
Truran, Mike.....	108	Wassell, J.....	117	Williams, John ..	91, 93	Zsibrita, S.....	96
Tunks, D.....	95, 113	Waters, CL.....	77	Williams, P.....	113		
Turner, DJ.....	90	Watson, D.....	101	Williams, RH.....	106		
Turner, Peter.....	4	Watts, A.....	106	Williams, RTF.....	106		
		Watts, J.....	114				
		Weaver, C.....	90				

Playing with Dinosaurs



Take part in the British Land UK Chess Challenge, the biggest monster tournament in the world, with 70,000 players and £20,000 in prize money (£2,000 for the winner; £1,000 top girl; £1,000 top under 11; £300 top under 9, etc.)

But don't worry – superior intelligence will always triumph!

www.ukchesschallenge.com

Email: ukchesschallenge@aol.com