

English Chess Federation



Official Chess Yearbook 2014

FOREWORD - Phil Ehr

Dear Chess Friends,

Around this time last year, I wrote to some of you as Director of Junior Chess and Education, predicting that we would see more junior training events, especially for promising players seeking to compete in the official international youth championships. The prediction was partially fulfilled by independent organisations. The prediction was not fulfilled in that the ECF did not itself organise training events for these promising players. That shortfall illustrates the strengths and weaknesses of our Federation. We are inherently strong in the sense that independent organisations often take the initiative. We often show weakness when the ECF seeks to rally volunteer resources toward an ambition.

Writing now as Chief Executive, I would encourage you to reflect on the positive chess activity recorded in this Yearbook and imagine how the ECF can foster more and better chess. Funding for chess was identified in the 2013 ECF elections as our primary impediment. Andrew Paulson, a majority of the ECF Council and I decided to address that funding shortfall by aiming to update the image of chess and attract significant sponsorship of English chess. Progress toward those goals has been made, but sadly for a variety of reasons, those ambitions are now delayed as Council meets in April to consider Mr Paulson's continuation as our President. The internal conflict exposed by Board proceedings challenges the premise that the lack of funding is our primary problem. Many of us see that basic aspects of governance must be addressed alongside, if not prior to soliciting outside funding. Council recognised that in October by tasking the Board to recommend within two years a new relationship between the membership and the Council. The Board's structure, whereby directors can operate without close mutual support (apart from budgetary compromises) encourages stove-piped actions. In these circumstances, a common strategic vision and common set of priorities relies more on bureaucratic boundaries than common interests. Rounding off this rather bleak portrayal are questions I hear too often: 'What does the ECF do?' 'What should the ECF do?'

So, my prediction and plea for 2014 is for the membership and Council to recognise that there is a necessity for the Federation to act as a 'national governing body' and advance chess in the round. To the extent that chess is a sporting activity, the ECF must deliver and support others who deliver quality service across multiple demographics -- youth, amateurs, women, seniors and professionals. To the extent that chess is an educational tool and discipline in its own right, the ECF must deliver and support others proliferating chess in schools. To the extent that we desire chess to enrich British culture, the ECF must recognise that a multi-faceted 'English chess heritage' exists and support it. In short, we need to change our collective attitude and transform our structure to succeed as the national governing body. I hope your pride as a chess player, arbiter, trainer or organiser will inspire you to remain active and help where you can.

Enjoy looking back on 2013. Get excited about the future!

Sincerely

Phil Ehr - Chief Executive

3 March 2014

CONTENTS

Foreword	1
ECF Board, Officials & Office	2-6
Directors' Reports	10-18
FIDE Honours List	19-20
Awards - President's Award, Club, Player & Book of the Year	21-24
Chess Service Providers - Arbiters, Accredited Coaches, Players & Journalists	25-34
ECF Titled Players	35
BCF/ECF Congresses & Champions	36-51
British Chess Championships	52-59
ECF Master Points System	60
Results and Tournaments	62-89
Junior Results and Tournaments	90-106
Junior Directory	107-112
Correspondence Chess	112-116
Chess Problems	117-121
Directory	122-165

PRESIDENTS OF THE BRITISH CHESS FEDERATION (1904 - 2005) & ENGLISH CHESS FEDERATION (2005 - present)

1904-05	F G Naumann	1973-76	J Rushton
1905-20	Sir J O S Thursby, Bt	1976-78	C E Williams
1921-38	Canon A G Gordon Ross, MA	1978-79	W A Cordon
1938-41	The Hon F G Hamilton-Russell	1979-82	D W Anderton, OBE
1942-50	J N Derbyshire, JP	1982-85	P M Shaw
1950-53	Sir R Robinson	1985-89	D C Jarrett
1953-56	G S A Wheatcroft	1989-93	J Poole
1956-59	Sir L S Swinnerton Dyer, Bt	1993-96	A C Martin
1959-61	Sir C Sadd, CBE, JP	1996-2001	S Davis, OBE
1961-64	V J R Soanes,	2001-09	G F Walsh
1964-67	Sir F A Hoare, Bt.	2009-12	CJ de Mooi
1967-70	Dr C G Addingley	2012-13	R J Edwards
1970-73	P S Milner-Barry, CB, OBE	2013-	A Paulson

CHAIRMEN OF THE BRITISH CHESS FEDERATION (1996 – 2001) & NON-EXECUTIVE CHAIRMEN OF THE ENGLISH CHESS FEDERATION (2009 – 2013)

1996-99	Stewart Reuben	2009-10	John Paines
1999-2001	Gerry Walsh	2010-13	Mike Gunn

CHIEF EXECUTIVES OF THE BRITISH CHESS FEDERATION (2001 - 2005) & ENGLISH CHESS FEDERATION (2005 - present)

2001	Chris Majer	2008 - 2010	Chris Majer
2001-2002	Mrs Susan Richards	2010 - 2012	Andrew Farthing
2003-2006	Roy Heppinstall	2013 -	Phil Ehr
2006 - 2008	Martin Regan		

ECF and BCF BOARD

Andrew Paulson, Phil Ehr, David Eustace, David Openshaw, Dave Thomas, Alex Holowczak,
Lawrence Cooper, Sean Hewitt, Julian Clissold

First published 2014 © English Chess Federation | All rights reserved

No part of this book may be reproduced by any means without prior permission of the English Chess Federation
Compiled by Andrew Walker | Printed in Great Britain by xxx | Many thanks to John Philpott | Cover photograph by John Upham

ENGLISH CHESS FEDERATION OFFICE

The Watch Oak, Chain Lane, Battle, East Sussex TN33 0YD | Tel: 01424 775222 Fax: 01424 775904

Email: office@englishchess.org.uk | Website: www.englishchess.org.uk

OFFICE STAFF

John Philpott (acting Office Manager), Christine Carcas (Membership Secretary), Andrew Walker (Webmaster)

PRESIDENT

Andrew Paulson

HONORARY LIFE VICE-PRESIDENTS

D W Anderton OBE, R J Edwards, B A Fewell, N Graham, D C Jarrett, C F W Johnson,
A C Martin, C E Majer, R Moore, J A Philpott, J Poole, S Reuben, G Turner, P Turner, G F Walsh

HONORARY LIFE MEMBERS

J M Brew, T Bristow, Michael Foster MP, P C Gibbs, J M Glendinning, N A Grant,
C M Gurney, R Gurney, M Johnson, C J A Jones, A F Kent, J A Leake, C R Moore, Sir Jeremy Morse,
A Mothersill, G Pearce, A Philpott, E Pritchard, Sir Tim Rice, A G T Stevens

COUNCIL

The Board

The President: Andrew Paulson

Email: president@englishchess.org.uk

Chief Executive: Phil Ehr

Email: chief.executive@englishchess.org.uk

Director of Finance: David Eustace

Email: director.finance@englishchess.org.uk

Director of International Chess: David Openshaw

Email: director.international@englishchess.org.uk

Director of Membership: Dave Thomas

Email: director.membership@englishchess.org.uk

Director of Home Chess: Alex Holowczak

Email: director.homechess@englishchess.org.uk

Director of Junior Chess & Education: Lawrence Cooper

Email: director.juniorchess@englishchess.org.uk

Non-Executive Directors: Sean Hewitt/Julian Clissold

Sean: non-executive.director.A@englishchess.org.uk

Julian: non-executive.director.B@englishchess.org.uk

Other elected Officers

Delegate to the Fédération Internationale des Échecs (FIDE): Nigel Short MBE

Email: fide.delegate@englishchess.org.uk

Chairman of the Finance Committee: Mike Truran

Email: chair.financecommittee@englishchess.org.uk

Chairman of the Governance Committee: Chris Majer

Email: chair.governancecommittee@englishchess.org.uk

Other Council Members

Representatives of Member Organisations

Representatives of Constituent Units

In accordance with Articles 3 and 5.1 - one

Representative Member of each Unit:

London Chess League

Manchester Chess Federation

East Anglian Chess Union

Midland Counties Chess Union

Northern Counties Chess Union

Southern Counties Chess Union

West of England Chess Union

County Associations, Leagues, Congresses and Other Organisations

In accordance with Articles 3 and 5.2, 5.3, 5.4 and 5.5

One Representative Member of each Organisation

Trustees of the Permanent Invested Fund:

Ray B Edwards, Julian Farrand, Keith B Richardson

Past Chief Executive serving on Council: Andrew Farthing

Past President serving on Council: Roger Edwards

Patrons: No current appointments

Direct Members' Representatives

Honorary Life Vice Presidents, Vice Presidents,
Corporate Vice Presidents, Honorary Life Members,
Life Members:

- 1) Stewart Reuben
11 Bevan Court, Clevedon Road, Twickenham TW1
2TS Tel: 0208 892 6660 Email: stewartreuben@aol.com
- 2) Hastings & St Leonards Chess Club
Pelton House, 2 Cornwallis Terrace, Hastings, East
Sussex, TN34 1EB Tel: 07933 742352
Email: info@hastingschessclub.co.uk

Platinum Members:

- 1) Peter Wilson
11 Clos de Gibauderie, St Peter Port, Guernsey GY1
1XQ Tel: 01481 713441
Email: pjw2004uk@yahoo.co.uk
- 2) John Wickham
Email: j.r.wickham@btinternet.com

Gold Members:

- 1) William Armstrong
6 The Heights, Leek, Staffs ST13 7LQ
Email: wgarmstrong@aol.com;
- 2) Robert Thompson
Email: rob15006@gmail.com

Silver Members:

- 1) Vacant
- 2) Vacant

Bronze Members:

- 1) Vacant
- 2) Vacant

Other Officials

Company Secretary: John Philpott
50 Cranston Gardens, Chingford, London E4 9BQ
Tel: 020 8527 4063
Email: company.secretary@englishchess.org.uk

Manager of School Chess: Andrew Martin
Email: manager.schools@englishchess.org.uk

Armed Forces & Veterans Liaison: John Higgs
Email: afv.liaison@englishchess.org.uk

Manager of Coaches (acting): Lawrence Cooper
Email: director.juniorchess@englishchess.org.uk

Auditor: Goatcher Chandler

Officers Reporting to the Board, President or Chief Executive

Voting Register Officer: John Philpott (as above)
Email: vro@englishchess.org.uk

ECF Data Controller: John Philpott (as above)

Editor, Chess Moves: Andrew Farthing
Email: andrew.farthing@btinternet.com

Sport & Recreation Alliance Representative: Mike
Gunn Email: mikewxyz@gmail.com

Manager of ICT: Vacant

Minutes Secretary: Vacant

Home Chess Officers

Managers of Women's Chess: Sabrina Chevannes
Email: manager.womenschess@englishchess.org.uk

Manager of Congress Chess: Bruce Holland
2A Bertie Road, Kenilworth, Warwickshire CV8 1JP
Email: chess@bhjh.net

Manager of Prisons Chess: Vacant

Manager of Grading: Brian Valentine
Email: manager.grading@englishchess.org.uk

Manager of the 2014 British Chess Championships:
Kevin Staveley
Email: manager.british@englishchess.org.uk

Grading Website Officer: Jon Griffith
Email: jon@chessnuts.org.uk

Controller, Counties Championship: Andrew Zigmond
Email: controller.counties@englishchess.org.uk

Grading Administrator: Richard Haddrell
48 Southview Road, Tunbridge Wells, Kent TN4 9BX
Email: rjh@sccu.ndo.co.uk

Controller, County & District Correspondence Chess
Championships - this event is being run by the BFCC

Controller, Counties Rapidplay Championship: Vacant

Manager of the National Club Championship: Guy
Greenland
Email: nationalclub@englishchess.org.uk

Manager for Disabled Chess: Jack Rudd
Email: manager.disabled@englishchess.org.uk

Chief Arbiter / Curator of Equipment: David Welch
Flat 1, 63 Croxteth Road, Liverpool L8 3SF

Manager of Arbiters (Home): Matthew Carr
9 Robin Close, Huntington, Cannock, Staffs WS12 4PQ
Email: mattcarr2600@hotmail.co.uk

International Chess Officers

International Rating Officer
Email: iro@englishchess.org.uk

Manager of Arbiters (International): David Sedgwick
Email: davidsedgwick3@gmail.com

Manager of Senior Chess: Stewart Reuben (acting)

Finance Officers

Financial Controller: John Philpott
Email: financial.controller@englishchess.org.uk

Finance and Taxation Consultant: Chris Mattos
Email: chrisjmattos@gmail.com

Membership Officers

Publicity Officer: Vacant

Junior Chess and Education Officers

Senior Controller, National Schools Chess
Championship: Richard Haddrell (as above)

National Head Coach: GM Nicholas Pert
Email: natheadcoach@englishchess.org.uk

Junior Directorate Business Manager: Jim Wadsworth
Email: junior.business@englishchess.org.uk

Junior Ratings Officer: Vacant

Junior Development Officer: Angela Eyton
Email: jdo@englishchess.org.uk

Junior Development Assistant: Megan Owens
Email: jda@englishchess.org.uk

National Primary Schools Co-ordinator (North): Julian Clissold
Email: manager.primarynorth@englishchess.org.uk

National Primary Schools Co-ordinator (South): Vacant

National Secondary Schools Co-ordinator: Neill Cooper
Email: manager.secondary@englishchess.org.uk

Deputy National Secondary Schools Co-ordinator:
Phillip Beckett
Email: dep.manager.secondary@englishchess.org.uk

Manager, Certificate of Excellence: Peter Turner
Email: prtchess@aol.com

Manager, Certificate of Merit: John Upham
Email: john.upham@zen.co.uk

Manager of Girls' Chess: Sabrina Chevannes (as above)

Junior Clubs Co-ordinator: John Kendell
Email: jrclubs.coordinator@englishchess.org.uk

Controller (acting), English Youth Grand Prix: Phil Ehr
Email: controller.eygp@englishchess.org.uk

Junior Trip Coordinator (1): John Higgs
Email: junior.trips@englishchess.org.uk

Junior Trip Coordinator (2): Jay Atara
Email: junior.trips.two@englishchess.org.uk

Junior Trip Coordinator (3): Michael McLaren
Email: junior.trips.three@englishchess.org.uk

Junior Trip Coordinator (4): Debbie Taylor
Email: junior.trips.four@englishchess.org.uk

Junior Directorate Business Consultant: Kurt Moreby
Email: jdbc@englishchess.org.uk

Committees

International Selection Committee

David Openshaw (Chairman), Jonathan Parker,
Jonathan Speelman

International Senior Selection Committee

Stewart Reuben (Chairman), David Anderton, Paul Littlewood, Ken Norman, Peter Wilson

Finance Committee

Mike Truran (Chairman), Ray Clark, Ian Reynolds and ex officio, the President and, by invitation, the Auditor

Governance Committee

Chris Majer (Chairman), Mike Gunn, Richard Haddrell, Andrew Leadbetter, David Sedgwick and ex officio, the President

Junior Player Development and Selection Committee Selectors

Lawrence Cooper, Director of Junior Chess and Education (chair); Angela Eyton, Junior Development Officer (vice-chair); GM Nicholas Pert, National Head Coach; WIM Sabrina Chevannes, Manager of Women's Chess; IM/FST Andrew Martin, Manager of School Chess; Julian Clissold, National Primary Schools Co-ordinator (North)

Observers

William Armstrong, Peter J B Wilson, Robert Thompson, ECF Member Representatives; Victor Cross, National Chess Junior Squad; Julian Clissold, English Primary Schools Chess Association; Claire Summerscale, Junior Four Nations Chess League; Daniel Staples, Chess in Schools and Communities; Debbie Taylor, Kurt Moreby, parents

Committee for the County Championship National Stage Draw

The Chief Arbiter, the Director of Home Chess and County Championships Controller

ICT Committee - appointed by the Manager of ICT

Personnel Committee

John Wickham (Chairman), David Anderton, Debbie Taylor, ex officio The President and the Finance Director

Awards Committee

Stewart Reuben (Chairman), the Membership Director, Stan Goodall, Bob Jones

Book of the Year Committee

Ray Edwards, Julian Farrand and David Friedgood

Charity and Recognition Committee

David Eustace (Chairman), David Anderton, John Higgs, William Watson, Melville Rodriguez, Richard Fries and Chris Mattos

101st British Chess Championships 2014



**19 July - 2nd August | Aberystwyth University,
Penglais Campus, Aberystwyth, Ceredigion
SY23 3BY**

... incorporating the FIDE Rated British, British Senior, British Under-16 Championships and Major Open. The highest placed eligible player in all British Isles FIDE Rated events will qualify for the right to play in the 2013 Championships

Championships for Juniors going down to Under 8; Graded Championships; Five-Day, Weekend tournaments & Rapidplays on the two Sundays; also an opening simultaneous display and evening events ...

**Entry forms available from January 2014 from the
ECF, The Watch Oak, Chain Lane, Battle,
East Sussex TN33 0YD**

Tel: 01424 775222 Fax: 01424 775904

Email: office@englishchess.org.uk

ECF website: www.englishchess.org.uk

**Congress website -
www.britishchesschampionships.co.uk**

LAKE DISTRICT CHESS HOLIDAYS

A relaxed, informal 5-night holiday at this well-known Country House hotel, including a 7-round Swiss competition and tutorials on chess tactics.

Suitable for the inexperienced as well as local club players

Rothay Manor, Ambleside

Tel: 015394 33605

E-mail: hotel@rothaymanor.co.uk

www.rothaymanor.co.uk/chess



DIRECTORS' REPORTS

Home Chess Director's Report - Alex Holowczak

British Championships

The 100th Championships attracted a record entry of 1190, which included 794 players. Both of these are records. I am thankful to Lara Barnes and the others on the team for the successful organisation of the Championships. The 101st Championships will be held in Aberystwyth. It will be necessary to adjust the normal schedule slightly in order to accommodate both the junior events, and the slight overlap with the Olympiad. A schedule is likely to have been published by the time Council meets. A questionnaire published on the tournament website revealed that in terms of the format of the Championships, both players and non-players alike favoured remaining with an 11-round Championship. More than 250 people responded to this questionnaire.

Grading & Website

Grading lists have been published on time. There was an issue with the January Rapidplay list which required republishing a few days later. This was caused by an estimated junior grade that had been added to the system 12 months previously, but was not removed when it should have been. The decision was made to republish the list, but not retroactively recalculate grades over that period of time.

The grading website interface was adjusted. The old interface was created using specialist software with which the replacement webmaster was not familiar, and so the change was made to a new interface that didn't rely on the specialist software. The decision to move the website to within the ECF website has caused some functionality problems, which at the time of writing, is an issue that is being addressed. Additional functionality has been added: It is now possible to view congress cross-tables for all congresses submitted since the end of the "Bundles" era, and it is also possible to sort games by date and grading list. Further enhancements are planned to this output, such as allowing PGN files to be submitted.

Integration of League Software with the Grading Website

Specialist software for leagues is being developed. The intention is that this will link into the main grading database, along with an online checker. Administratively, this will reduce the Database Administrator's workload, and will help local graders report their results more efficiently. For players, they will be able to see their league results reported in real-time as captains submit results to the service. The intention is to allow any ECF-affiliated league, or any other ECF-affiliated body that runs a team event, use of this service for free if they so desire. At the moment, there are two leagues using this on a trial basis. The original intention was for the facility to go live in 2014-15, but this timeframe may not now be realistic, and will be revised if necessary.

County Championships

I covered this work in the absence of a Manager/Controller. The original intention was to hold the Finals and the Counties' Rapidplay back-to-back, but this never happened because a suitable venue was not available. As a result, the Rapidplay never happened, but the Counties' Finals were moved to the Trident Centre in Leamington Spa. This was perfect for the Warwickshire Championship in March, but air conditioning was needed in the middle of July in two of the smaller rooms that were used. The Championships themselves had several other problems, some of which I list below:

(1) The NCCU nominated counties in the wrong order, and in one instance the wrong county altogether. This caused problems with the draw—the nominations were perfectly legal, but not as intended. A more robust process needs to be in place to deal with the issue of transferring from the Union stage to the Final Stage. This is a change that might require rule adjustments in time for 2014-15.

(2) Counties continue to default matches at the Final Stage, despite accepting nomination. The Under 100

section was particularly disappointing, with 3 defaults out of 6 nominations. There is a £50 fine in place, but this doesn't stop the problem of counties defaulting.

(3) Membership. In some cases, captains simply never checked the membership status of the teams; in other cases, they were aware they had to check, but made a mistake. The fundamental problem is that, at the moment, it is better to default a board than field a non-member on a board. The penalties must be equivalent to one-another. The 10-point rule (if changed by Council), and a solution to problem (3) identified above, will be published and implemented in time for the 2013-14 Final Stage. The issue of grade boundaries will probably have been determined by the time this report is discussed. A Skype meeting was held, which the NCCU did not attend. The Unions, with the exception of the SCCU, were in favour of reducing the sections, but they didn't know how best to do so. Candidates for the role of National Controller have been found.

National Club Championship

I would like to thank Julie Johnson for her work in this tournament over the years. She has stood down from the role of Controller, and a replacement has been found.

A questionnaire was published several years ago by one of my predecessors, and the entrants said that they wanted the tournament to stay as it was then. This notwithstanding, approximately 25% of the entries have disappeared over the last five years. For this reason, I intend to change the format of the competition, and have a volunteer willing to run it under this format next season.

Women's Chess

It was planned to introduce an English Ladies' Championship in 2012-13, which was separate from the British Championship. After a few false starts, this never materialised. However, it remains an aspiration for 2013

International Chess Director's Report - David Openshaw

I was appointed by the Board to the position of International Director in November 2012. At that time I said I was particularly interested in elite development and in using my experience in international team sport to help our England Chess teams. In addition I brought commercial experience to the board and said I would aim to expand the donation base to help fund our international teams. At the April Council meeting I set out for Council a change in direction which I thought was very important. This involved changing how we view our national teams. Clearly financing the teams is an issue particularly as we go through the changes necessary because of a change in Government support. I believed that to achieve success for our national teams we needed to start with a very much more supportive policy from the ECF (Board and Council). Both organisations supported the following motion:

We believe that the Federation should aim to have the strongest possible England teams competing in the European Team Championships (Open and Women's), the Olympiads (Open and Women's) and the World Youth under 16 Chess Olympiad (Open and, when established, Girls). We believe this is in the long term interest of English chess. This would not by itself change the finance available but it is an important step in achieving a change of attitude and establishing a basis for higher expectations and support for our teams.

Fund Raising has taken a large part of my time. Firstly I would like to thank all those who have made contributions. We are very fortunate that a number of chess players want to help the England team in this way. We will have strong teams in the European Team Championships to be played in November in Warsaw. I know that the best way to say thank you to our donors and to all the chess players in England will be to perform very well as a team. I believe that in the Open event we can challenge again for medal positions. You can be sure that I, all the players and team captains will be very focussed on achieving excellent results. However the attempts to widen the donation base have not been as successful as I had hoped particularly through the involvement of Council Members. I believe we have to question the long term funding issue of

England teams as we cannot continually rely on a small number of individual donors. I am hopeful that a combination of the move to Charitable Status, increasing focus on working with commercial partners and an increasing membership base will allow us to do more to fund all of the different activities of the ECF.

As far as Elite Development is concerned a few small steps have been taken. To improve at any level players need to play strong opposition. This applies to our top GMs. It can be difficult for them to find events to give them the opportunity to play players of equal or greater strength. But this is what they need to test just how far they can go. I was pleased to help Stephen Gordon participate in the European Individual Championship and he played 8 of his 11 matches against stronger opposition than himself.

Junior Chess Director's Report - Phil Ehr

The ECF's contribution to English junior chess is improving with greater excitement in the English Youth Grand Prix, more dedicated training events to supplement competition, and more children competing in a range of ECF-organised events, particularly the British Junior Championships and the U18/U13 County Championships. The National Schools Championships also enjoy a greater participation and more attention from a new format. Promising juniors are taking advantage of opportunities to develop their international experience in what we call 'developmental championships', whilst players at the 'top table' in junior chess are gaining valuable experience representing England in the major international youth championships. Significant shortfalls exist, however, in ECF-organised training of the 'top table' players (elite development), in girls' chess and coaching qualification. Actions to partially remedy these shortfalls are outlined below. Membership income has not funded Junior Directorate activities in my term, apart from the cost of office support and travel insurance premiums, which are now a benefit of membership for those traveling to representative championships. Parents, three school sponsors and the John Robinson Youth Chess Trust fund the Junior Directorate's activities.

On behalf of ECF junior players and their families, I wish to express profound gratitude to the parents, coaches, school teachers, tournament organisers and arbiters who cheerfully dedicate their considerable talent to bring chess into the lives of young people. I am particularly grateful for those who volunteer within the Junior Directorate. We have fortified and extended foundations laid before we arrived. Although I am acutely aware of areas needing improvement, I am pleased to read Junior Director candidates' statements pledging continuity. I hope most of you, aided with the Council's and the Board's support, will continue to serve alongside my successor. The remainder of this report attempts to show progress since my 2011 election statement and present direction. It also serves as a reference as my successor strives to find the right blend of continuity and progress.

Coordination with NCJS, EPSCA, UKSCC, J4NCL, CSC, NYCA, LJCC

If these acronyms are not instantly recognizable, I respectfully submit that the reader does not know junior chess well enough to guide ECF policies effecting national youth chess. If you are one of these, don't worry, active chess parents also find this 'alphabet soup' difficult! These national groups, among others whose offerings infer a national scope (CCF, UKCA, schoolchess.net) produce far more organised chess games than both the combined amateur adult and professional offerings. Adherence to FIDE Laws of Chess and high standards of play are not typical, but these attributes do exist at the top. More fundamentally, these and the myriad of local groups introduce chess to the ever-present next generation. For that reason, and for the pervasive volunteerism by parents, school teachers, coaches and other chess professionals, the ECF Junior Directorate maintains a posture of gratitude and service to the junior community. The next Junior Director should expand interaction with these groups.

The type of collaboration possible with these groups is illustrated by our interaction with Mike Basman. His tournament—the largest in the world—produces the bulk of nominations for the ECF's Player Development and Selection Committee to consider playing for England in the World and European Schools Individual

Championships. Although his nominations do not necessarily convert to ECF invitations, his tournament provides a dedicated opportunity for the under-represented North. In return, Mike has promoted the British Junior Championships and recommended modest changes to the ECF membership structure (not specifying the cost) that would enable him to promote ECF membership more effectively. Although modest in generating current income, such collaboration improves the joined-up aspect of junior chess. Such collaboration also contrasts with the lack of consultation or collaboration shown when we, the Board, established a £50 fee for including ungraded tournaments on the ECF calendar, a decision implemented swiftly by removing ungraded events already present. The junior community felt aggrieved by the manner of this action and its disproportionate impact. Emotive public discussions involving Board members appeared on the English Chess Forum. After a few months, the Board granted a waiver to ungraded junior tournaments. Months later we implemented the waiver by returning ungraded junior events to the ECF calendar. The damage caused by this episode persists in complaints I continue to receive claiming (now erroneously) that the ECF charges for junior tournaments to be on the ECF calendar (we have not attempted to charge since January); that we do not believe junior organisers support ECF membership (junior organisers' support is clear); and that we did not sufficiently apologise for the unnecessary unpleasantness, which I do now—unreservedly.

Secondary Schools

A deliberate strategy to revive chess in secondary schools began last year with voluntary service from Dr Neill Cooper, an acclaimed mathematics teacher and leader of an award winning chess club at the Wilson's School in Croydon. With my blessing and in full disclosure to the Board, he introduced two series of new ECF competitions among secondary schools: weekend rapidplays in Eton College and King School Grantham; and one-day afternoon tournaments in Surrey and Bedfordshire. These tournaments prominently carried the ECF brand into secondary schools, where it was met with enthusiastic response from teachers and pupils, and showed signs of proliferating. Teachers identified benefits inherent with school competitions, specifically affirmation of chess players by their peers and the opportunity for pupils to earn chess grades when presented with proper tournament conditions. Unfortunately, these were discontinued as ECF activities when Neill resigned as National Secondary Schools Co-ordinator in response to my failure to persuade colleagues of the wisdom of this strategy for both chess and the ECF.

The extent of ECF activities in secondary schools is described on the ECF Juniors website under 'Schools'. Unlike others who have resigned and withheld their services or cooperation, I regard Neill's action as necessary to preserve effective headway of chess in secondary schools. (In addition to activities described above, he was in the process of developing another ECF competition called the 'Team Chess Challenge', patterned from the Team Maths Challenge and the Senior Team Maths Challenge pervasive in UK secondary schools. The Team Chess Challenge is now underway, with a national championship at Imperial College London, absent of ECF branding.) The emotive public discussion among ECF Directors, Neill and others on the English Chess Forum was unfortunate; but the discussion does present background for Council to make the strategic choice presented by the SCCU's proposed resolution.

Elite Player Development

Although we celebrate players who are surging toward FM/WFM, IM/WIM and GM/WGM titles, these players rely on their own support networks for training. The John Robinson Youth Chess Trust also assists the most promising juniors with its annual Fellowship and occasionally other support. Recognising that players on the cusp of these titles are unlikely to devote themselves to ECF-led training, our priority is to create a cadre of mutually supportive juniors who are internationally competitive and continue playing into adulthood. In one small step within the constraints of voluntary talent, key members of the Player Development and Selection Committee have agreed to organise in-tournament coaching in classical tournaments such as Hastings. This project aims to replicate major youth championships conditions more affordable. A need exists for an Elite Junior Development Officer to provide individual attention to the truly elite. Recruitment has not yet been successful.

Girls' Squad

After a long hiatus of meaningful initiatives in girls' chess and high demand, arraignments are underway to launch a Girls' Squad for English, Welsh and Scottish girls. The idea is to publish a paper newsletter (maybe quarterly) with girls' news, and opportunities to compete in open tournaments supported by coaches. The Norwegian Girls' Championships and Hastings are the first intended Girls' Squad opportunities. In the interest of aligning with EPSCA's U11 Girls' Squad we are aiming at 12-year-olds and older. A committee is forming under Sarah Hegarty's leadership, supported by Jovanka Houska and other female leaders from England and neighboring nations.

Junior Directorate Bursary

This is newly established to assist families experiencing financial hardship. Appropriately experienced personnel are in place to assess need. The fund is empty; however, the John Robinson trustees have agreed to donate funds reserved for hardship support. Efforts are underway to raise additional funds, but the fact that the ECF is not a registered charity places the bursary at a philanthropic disadvantage.

Junior Selection

Players are responding well to the current selection policy. They are also expecting continuity of the main feature for 2014 selections, including target grades and junior selection norms. The next Junior Director will update the policy for Board approval, informed by the annual consultation and the priority to create a cadre of mutually supportive juniors. Issues raised this year by parents and coaches are:

- (1) whether ECF-organised coaching for the World & European Youth & Schools Championships should continue to be mandatory;
- (2) whether all players should bear an equal share of all coaching costs;
- (3) whether the target ratio of four players to one coach is too expensive;
- (4) whether a large number of players in the developmental championships have undermined the luster of representing England;
- (5) whether the 'invited players' in the major championships (one per section) should continue to be determined by the highest rating;
- (6) the timeline for assembling players and coaches, and the resulting period for focused preparation;
- (7) whether a self-forming developmental team is appropriate for the World Youth Under 16 Olympiad; and
- (8) what the appropriate qualification award should be for the British Junior Champions.

Major Championships

Participation is shown below with notes. The fact that we earned no medals in the official FIDE championships is consistent with the early stages of building strategy. Bearing in mind that British society's support for chess is not as strong as support found in the traditional powerhouse federations, our juniors are progressing well. Nonetheless, greater effort in elite development is indicated.

◆ World Junior U20, Turkey – 2 players; 1 coach. Responsibility for this transferred to the Junior Directorate. We initially chose to honour a Foreign Office travel advisory by withdrawing ECF's participation, encouraging the host federation to move the tournament to a more secure location. Our withdrawal disappointed many, particularly a GM norm contender. Within two weeks of the opening ceremony, the organisers announced its relocation to a more secure location. To my knowledge, we are the only federation who participated on short notice after initially having stood down. Sadly, the British Under 21 Champion could not participate.

◆ World Youth 2012, Slovenia – 34 players and 9 coaches. World Youth 2013 is scheduled for December with 24 players and 6 coaches.

◆ European Youth 2013, Montenegro – 23 players and 6 coaches.

◆ World Youth U16 Olympiad 2013, China – One team of 5 and one self-forming development team of 4, supported by 2 coaches. The U16 Olympiad was included in Council's April 2013 resolution that established a funding priority the international teams.

Developmental Championships

- ◆ World Schools 2013, Greece – 48 players, 12 coaches
- ◆ European Schools 2013, Serbia – 25 players, 7 coaches
- ◆ Glorney, Gilbert, Robinson and Stokes Cups, Wales – 20 players, 3 coaches
- ◆ EU Youth 2013, Czech Republic: 3 players and 1 coach
- ◆ European Youth U18 Team, Slovenia – one girls' team of 2 players; no coach

The logistics required for this volume of players, coaches and parents is massive, overwhelmingly provided by Junior Directorate volunteers. Online registration created by Andrew Walker, ECF webmaster, significantly improved our capacity.

English Youth Grand Prix

This Grand Prix is one way the ECF supports the major junior tournaments. The Grand Prix's scoring system favours tournaments that attract juniors with higher grades, which will naturally shift over time; and heightens players' focus on the ECF grading system; the grade-based and performance-based qualification criteria for the World and European Youth.

North of England Junior Chess Championships

Collaboration toward a new regional championship tournament includes organisers in Yorkshire, Manchester, Newcastle and the Midlands. The championship title awarding authority would remain in the region. The ECF would support by inclusion in the English Youth Grand Prix and probably occur in the middle or end of the autumn term 2014.

National U18/U13 County Championships

These were hosted at Haberdasher Askes' Boys' School and organised by the Hertfordshire Schools Chess Association (HSCA) at the traditional time, between end-of-year exams and the end of the summer term for many independent schools. The excellent venue, the superb organization and the splendid weather made the event a success. I am pleased to report that participation increased again over the previous record year, thus making it the largest ever. The next event will be organised by Manchester Junior Chess in a location to be determined.

Note: The initial registration form reflected the traditional requirements for this event. Council's guidance on membership did not apply due to the longstanding practice of ECF events being exempt from grading fees. Nonetheless, HSCA and I implemented the spirit of the membership resolution commensurate with the profile of juniors who traditionally participate. In view of the registration form, the Board directed a change in grading and membership requirements for all ECF tournaments. HSCA and I duly implemented the new guidance by grading the U18 and U13 Major Championships (therefore requiring membership); and not grading the U13 Minor Championship (not requiring membership). The Board's guidance, as a technical matter, also removed the necessity for the traditional exception being included a paper delivered to Council in April that documented all remaining membership exceptions. I should have brought to Council's attention then the effect on the Board's decision on this event and the National Schools Championship, for which I apologize. Participation in this U18/U13 County Championships, however, did not appear to be adversely affected.

National Schools Championships

This important tournament was run for the first time in four sections—U19, U19 Girls, U11 and U11 Girls. The two open sections (U19, U11) were similar to the traditional National Schools format from previous years, whilst the two Girls' sections were run with northern and southern semifinals leading to the combined National Schools finals at Uppingham. Three sponsoring schools—Winchester College, St Catherine's, Bramley and Heathside Preparatory—combined with volunteers to make this event possible. The new sections did not run as smoothly as envisioned. Lessons were identified and most were corrected for this year. Changes this year include:

- ◆ U19: a slight modification to the traditional age handicap, reducing its effect. In accordance with present guidelines, membership is required to participate. Games in the zone finals and knock-out stages will be graded.
- ◆ U11: Four first-round fixtures for over-the-board play plus a new Internet zonal; all leading to a final collocated with the U19 Championship. Membership is required. All over-the-board games will be graded.
- ◆ U19 Girls and U11 Girls: These will run concurrently in northern and southern semi-finals leading to a final in the spring term at St Catherine's, Bramley. The reason for separating the finals is to provide girls the opportunity to represent their school in both the Girls' and Open Championships. A decision was taken to not require ECF membership to encourage more participation in its second year; therefore, these championships will not be graded. As of this writing one girls' school that competed last year withdrew citing that their players did not want to play in an ungraded competition. We nonetheless anticipate greater participation by refraining from administrative requirements this year.

The three sponsoring schools have returned. Principal organisers this year are Andrew Martin, Richard Haddrell, Julian Clissold, Richard Boddy, David Archer and John Place. It is hard to overstate the importance of the National Schools Championships' potential to advance the ECF's mission to 'promote chess ... as an attractive means of cultural and personal advancement and to foster the highest level of achievement in the game'.

Certificate of Excellence (CoE) and Certificate of Merit (CoM)

Council will be aware of the history of these legacy programmes. The CoE manager, Peter Turner and his wife Gill, continue to operate the CoE and organise junior coaching with the proceeds. The CoM manager, John Upham, operates the CoM. Material stocks are being distributed more widely in England. Occasional new interest, particularly from Africa, gives credence the CoM's latent potential. The policy with both the CoE and the CoM is to support them with presence on the ECF website and to ensure they remain financially self-sustainable, provided the volunteers wish to continue and their efforts help participants learn.

Junior Clubs and Centres of Excellence

The Junior Clubs Co-ordinator, John Kendell, is making modest progress in the Midlands, where he is based, helping clubs and schools connect with one another. He has also taken on the challenge to review the purpose and support required for the Centres of Excellence programme. John would appreciate assistance.

ECF Coaches

The intended conversion of Accredited Coaches to Qualified Coaches is universally supported. Implementation is proving more difficult, primarily because I prioritized time with other projects. Unresolved questions involve compliance with the Government's DBS regulations and education industry standards for recurring checks. The Qualified Coaches framework is: (1) three levels of qualification for domestic coaching—foundation, club and national; (2) coaches on ECF-organised trips do not necessarily need a 'national coach' qualification (i.e., Under 7 players so far have not required the services of 'national coaches'); (3) ECF qualification from different coaching courses is appropriate (e.g., courses from Nottingham, CSC, FIDE); and (4) it should be introduced as a pilot scheme and rapidly progress to self-financing. Meanwhile the CSC is producing large numbers of foundation level coaches and placing them in schools. Interestingly, by the end of the academic year, 111 trainee schoolteachers in just one teachers' college in Cardiff will have completed a chess trainer's course.

English Junior Rapidplay

The London Chess Classic successfully ran the 2012 edition and will run it again this year.

National Girls' Chess Championships

The National Girls' 2013 was originally organised as a two-day festival in Bolton in July. The festival includ-

ed a GM simul and training with popular coaches. Low registration leading to the event drove my decision to postpone it. Full refunds and limited compensation was paid to registrants. The event is re-scheduled as a one-day National Girls' Championship in Nottingham on 30 November, in a bespoke standard and rapidplay format. Planning has begun now for the National Girls' 2014 to be conducted in the familiar format of regional semifinals leading to a final in the autumn term to avoid a crowded calendar in the summer term and to provide and an extra event for girls toward the beginning of the English Youth Grand Prix.

Note: The tournament awarding the ECF's National Girls' Championship title was first conducted in 2011 in a rapidplay format of regional semi-finals leading to a final. The National Girls' 2012 suffered from inadequate planning and poor execution, which triggered my decision to place all Junior Directorate tournaments (except for the National Schools Championships) where ECF junior titles are awarded under modified open tendering procedures. These tendering standards addressed ECF promotion, financial oversight and timing. The tendering specification also gave priority to incumbent organisers. Tendering was successful, as demonstrated by the London Chess Classic taking the English Junior Rapidplay and the Hertfordshire School Chess Association taking the National U18/U13 County Championship. No tendering offer was received for the National Girls', so Junior Directorate volunteers organised it.

Lapses in Good Conduct

The following cases were addressed primarily within the Junior Directorate. Board oversight was in place where appropriate. The purpose in reporting these to Council are to: (1) deter future transgressions; (2) provide context for Council and the Board to consider codes of ethics and conduct; (3) encourage the chess community to review child protection; and (4) highlight the requirement to ensure continued access to legal advice.

◆ A junior was caught using a mobile phone chess engine during a non-ECF FIDE-rated tournament in England. FIDE deferred action to the ECF. The FIDE Handbook indicated a three-year exclusion; however, the ECF had no authority to sanction players outside of ECF-organised events. In view of the player's age and contrition, the Board imposed a two-year exclusion from ECF-organised events; and offered to reduce the exclusion to one year on condition that the junior voluntarily refrained from playing any graded or rated game for one year and provide an electronic file of all games played in the preceding year, thus providing an opportunity to redeem other potential instances of cheating. The parents and player accepted this voluntary condition. The child is likely to resume tournament chess having matured from this episode.

◆ Complaints were received about ECF adults (i.e., any of officials, arbiters, coaches, players, organisers) who engaged young ECF chess players on social media in naïve juvenile banter about sexually explicit material, including sexual imagery directly related to chess, to the extent that the social media provider apparently responded. Parents were informed. The material was removed with no apparent damage to the young chess player's future or the adults' employability.

◆ Complaints were received about an ECF adult who published false claims, viewed online more than 13,000 times, thereby showing potential to cause serious damage to reputation and employability. The Board discussed the matter. No action is contemplated.

◆ A law enforcement authority notified the ECF of its assessment that a high risk of a future criminal offence existed. For legal reasons, details of the notification cannot be disclosed; however, it implied a responsibility for the ECF to apply preventive measures for all chess tournaments nationally. Although I am personally satisfied that the risk in this case was sufficiently mitigated, the chess community lacks the means to adequately address physical risk to players or reputational risk to the game.

◆ Recommendations:

◆ The next Board should pursue an array of measures to deter cheating, including: (1) emphasis on the fundamental point that chess operates in the ethical environment demanded and policed by players; (2) publish the sanctions imposed in cases such as this; (3) explore a system of post-game analysis currently operated by the leading online organisers; (4) explore controls on electronic devices, such as those contemplated in the proposed FIDE Laws of Chess.

◆ Council members should help draft a code of ethics and conduct that reflects the chess community's expectations for ECF members' behaviour in our various roles, face-to-face and online.

Sanctions for violations may be acceptable by means of an opt-in scheme.

◆ The next Director of Junior Chess and Education should review the child protection policy to ensure it adequately addresses social contact between ECF adults and ECF children, face-to-face and online. This would not be an easy review, but would clarify by first answering the question of ECF coaches and juniors, where a choice could be taken to adopt standards in professional education, where schoolteachers are generally prohibited from ‘friending’ their pupils on Facebook. Not all ECF coaches, however, coach in schools.

A Bright Future

Despite unresolved issues and occasionally divergent strategic decisions, the pictures of juniors on the ECF website show that we are collectively enriching their lives and strengthening the standing of chess in England. We may confidently aim higher.

Membership & Marketing Director's Report - Dave Thomas

Personal

The post of Director of Membership & Marketing was vacant for the bulk of the twelve month period to which this report relates. I was appointed to the post in early summer; unfortunately a combination of the problems of synchronising diaries and the onset of the holiday season meant that the handover period was much more prolonged than was desirable. Therefore a large part of this report will consist of thanks to those who covered the gaps while the post was vacant.

Membership

At the time of the last Annual General Meeting of Council the new Membership Scheme had just been launched, but the date for the submission of returns from Membership Organisations was still in the future. Therefore no firm data on the uptake of the new scheme was available. It has now become clear that the system has been a success: membership reached a total of around 9,500 at the end of August, the date at which all memberships expire under the new system; this compares with a maximum of under 2,100 reached under the old scheme even with compulsory membership for competitors in FIDE rated events. The system does seem to have the support (albeit grudging in some cases) of the majority of active players in the country. The Federation owes its thanks to Andrew Farthing for his work in piloting the scheme to fruition. Of course, we have still not reached the submission date for 2014 Membership Organisation submissions, and therefore the figure for currently paid-up members is deceptive, but there is no evidence at present that members are failing to renew in any numbers.

Describing the scheme as a success does not, however, deny that there have been problems in the implementation and the on-line payment system. We are just going through the renewals process for the first time, and this revealed several unexpected pitfalls. We are indebted to Sean Hewitt who, in the absence of a responsible Director, handled the bulk of the discussions with the provider of the system and was crucial in ironing out the inevitable hiccups. There are still some issues outstanding, and I am dealing with these as I become aware of them.

The Federation has investigated the possibility of enabling members to pay their subscriptions by Direct Debit in the past and the conclusion has always been that the cost of doing so outweighed any possible benefit. However, PaySubsOnline, the company with whom we contract for the on-line membership service, have recently introduced a scheme whereby any of their clients are able to accept payment by Direct Debit. This was implemented too late for us to consider it for membership renewals for 2013/14, but in the New Year we will be reviewing the system and, subject to a satisfactory outcome of that review, hope to offer members the option of payment by Direct Debit in time for the 2014/15 renewals.

Various suggestions for minor adjustments to the membership scheme have been made to me and to other

Directors. These will be considered during the autumn and winter with the intention of putting the agreed changes before the Finance Council meeting. This is appropriate since membership fees are a significant part of the Federation's income and any changes potentially have a financial impact.

Marketing

Success in searching for a major sponsor for the Federation or any of its activities has again eluded us, a point which will be mentioned at other points on the AGM agenda. However, smaller but significant amounts of sponsorship for the Federation and the British Championships were obtained by the excellent hard work of Stewart Reuben, Alex Holowczak, and Sean Hewitt; there are undoubtedly others I am either unaware of, or have forgotten to mention, and to whom I apologise.

The post of Publicity Officer of the Federation was left vacant by the previous incumbent declining to be reappointed to the post. The Board, with two vacancies in its own ranks, clearly felt that it had more important gaps in coverage of posts and had not advertised the post as vacant. I have rectified this omission, but without noticeable effect. I confess that on reading the job description for the post my reaction is that it is a near impossible post for a volunteer to fill: it cries out for a younger person but requires commitment to availability at a time when someone in full-time employment is unlikely to be able to give it. I would be very happy if someone would prove me wrong and volunteer to take the post!

The website remains the Federation's principal tool for bringing itself to public notice. Sean Hewitt put in place changes which have led to us realising at least some of the marketing potential of this asset. Andrew Walker at the office has done an excellent job of keeping the site up-to-date during the year, and responding quickly to requests from Directors for items to be amended.

Non-Executive Directors' Report - Sean Hewitt

The role of the non-executive is of course to guide and support the board. Consequently, I have attended every board meeting this year and my advice has prevented the board from inadvertently breaching a council resolution as well as saving an ECF officer from breaching the UK Bribery Act!

2012-13 has undoubtedly been a challenging year for the English Chess Federation, but one where it is much better placed at the end of the year than it was at the beginning. The Board, both collectively and individually have developed and instigated policies which have significantly strengthened the federation. Of course, not everything has been unanimous, nor has all gone smoothly, but only he who does nothing never makes a mistake.

The board has, in the main, been more professional this year. It has, at my suggestion, scheduled board meetings for the whole year in advance which has maximised attendance and participation at these meetings. It now publishes in full the minutes of those meetings, save for items of a personnel or commercially confidential nature. The principle is that an item should be in the minutes unless there is a good reason to exclude it, rather than the other way around. I am hopeful that the new board will seek to expedite further the publication of these minutes. In a further move towards openness, the board identified all game fee exemptions which had previously been rather secretive and has published these on the ECF website. This activity proved enlightening, as it identified exemptions which the board were not even aware of. However, the board has tied itself in bureaucracy, against the advice of both the non-executives and the company secretary. It passed a motion requiring of itself 7 days written notice to vote on any issue, unless the entire board agrees that an item is 'urgent'. This led to the foreseeable and entirely avoidable farce at the very next meeting where nothing could be decided because the agenda had only been sent out 5 days in advance. I urge the new board to dispense with this unnecessary rule at its first meeting.

There have been a number of occasions when details of board meetings and discussions have been 'leaked'. Whilst this phenomenon is not new, privileged, 'inside' information has also been used in relation to nominations for the forthcoming elections. This led to a situation where free and fair elections could not have been

held and might have led to the postponement of the AGM. Thankfully, the company secretary John Philpott found a suitably elegant solution which avoided this but I urge all Directors to take a collective action to ensure that their first responsibility is to act as a Director of the ECF.

The board has been hampered, as were previous boards, by a vocal minority seeking to disrupt its activities. As a result of a number of spurious complaints the ECF was forced to suspend its code of conduct and whilst this presents an opportunity to instigate a more coherent code for the future, the ECF should act to prevent serial complainers in the future. It does seem that for some, the only thing worse than the ECF doing nothing is the ECF doing something. However, it has been pleasing as the year has progressed to observe that the silent majority has recognised the good work done by the board.

The board was faced with the challenge of three board positions remaining vacant following the 2012 AGM. The board worked hard to fill these vacancies and whilst I personally acted as first International Director and then Membership Director, I was pleased that the board was able to appoint both David Openshaw and David Thomas respectively to fill these positions. I was also pleased that the board had the confidence to turn down two separate applications for the position of CEO from people it deemed unsuitable for the role.

The biggest success has undoubtedly been the implementation of the ECF's new membership scheme. Membership fees received have been in line with expectations and we have not seen the doomsday fall out that some predicted and as a result there has been no need to increase fees to players for the first time in many many years. The federation now has the opportunity in the near-term to restore its financial reserves from the precarious position that they have been in and I urge the board to bring forward plans to do that. There will be a temptation, and perhaps even a pressure, to spend the surplus immediately, but the federation must be patient. If it is, then longer term benefits can and will be realised. The offering of free silver junior membership to new members presents the ECF with a real opportunity to grow participation from the base up. The challenge for the Junior and Membership Directors will be to get this message out to new junior players. Junior organisations are of course key to this and some have been reluctant to adopt membership. I am confident that the two Directors will work together and in conjunction with Junior Organisations to produce a coherent plan to achieve this.

The board has started to see some commercial benefits, from tickets for the Candidates tournament to MasterGame DVDs to sponsorship for the 2013 and 2014 British Championships. As membership grows and develops, so will these opportunities and the board have recognised this by seeking to appoint a Commercial Director. The board must also consider the ECF's social media strategy going forward. This is vital for communication, and leads to real opportunities for two way engagement with the membership.

I trust that the board will continue to develop the Federation in coming months and years so that the decline in participation that we have seen in previous years can be first arrested and then reversed.

FIDE Delegate's Report - Nigel Short

It has been a fairly quiet year, concerned with details like coordinating with the g-15 group of major federations on some technical issues, such as registration, which tend to affect us disproportionately, and other matters - like attempting to move the World Junior Chess Championship away from a venue close to the war-torn Syrian border. Sadly, in a move which apparently condones cheating, FIDE upheld the score of the French team at the 2010 Khanty-Mansiysk Olympiad, despite the proven computer-assistance of Sebastien Feller, which meant that England finished several places below our rightful spot.

The next year, however, promises to be full of activity, due to the FIDE Presidential Election which will take place at the Tromso Olympiad, in Norway. It is an open secret that, if no one else, then Garry Kasparov will oppose the incumbent, Kirsan Ilyumzhinov, who has led FIDE for the past 18 years.

Your Delegate was re-elected last year with a powerful anti-Kirsan mandate, and therefore I have real concerns about the current ECF Presidential election and how it may potentially alter the tilt of ECF policy. I have met Andrew Paulson a number of times since over the last year or so, and find him a very energetic and engaging personality. Nevertheless, with Agon – a secretive company, founded in January 2012, in Jersey, the Channel Islands, of which Andrew Paulson is the outside face - holding the rights to all the main FIDE events for many years to come, there is a very large question mark as to his impartiality. Being an intelligent man, he makes scant effort to uphold Kirsan's record publicly: defending the indefensible is, after all, a pretty thankless task. Nevertheless, despite acknowledging Kirsan's manifest deficiencies, Andrew Paulson has stated that he does not believe a Garry Kasparov Presidency would be any improvement. I contend that his opinion is thoroughly biased, because he is very well aware that the Agon-FIDE contract will be thoroughly re-examined in the event of an electoral victory by the 13th World Champion.

As was pointed out already from the floor of the FIDE General Assembly, in Istanbul 2012, Agon has been in breach of contractual obligations to make payments to FIDE funds. The fact that the company still has a relationship with FIDE begs the question as to who are the shareholders of the offshore company and whether any members of the FIDE Presidential Board have a direct or indirect financial interest in it. Over a delightful lunch at the Garrick Club last year, Andrew described Agon's contract with FIDE as "asset-stripping". If that were found out to be anything other than just a witty turn of phrase, the repercussions will be huge ...



HMCA Private Healthcare, Travel Insurance, Dental, Vehicle Breakdown Recovery and other Benefit Plans

HMCA (Hospital & Medical Care Association) is a specialist provider of services to membership groups and is authorised and regulated by the Financial Services Authority. HMCA has been working with membership groups for over 30 years and now provides a portfolio of membership benefits to over 600 such groups. These arrangements provide ECF members and their immediate families with a simple means of securing the high quality benefits and services offered by HMCA. The schemes on offer include the following Plans:-

PRIVATE HEALTHCARE COVER

- Potential savings of up to 50% for members and their immediate families. This figure is based on savings made by those who have joined HMCA using the transfer facility.
- Over 70% of HMCA new subscribers transfer to HMCA from other healthcare providers!

TRAVEL INSURANCE PLAN

- Cover can be obtained for unmarried children up to the age 23 in a family plan.
- Annual multi-trip European cover is £77.00 for a family. Annual multi-trip world-wide cover for a family is £115.00.
- Cover may be taken out for certain pre-existing medical conditions for an extra premium after answering a few questions over the telephone.
- Annual cover available up to the age 70 and single trip cover up to the age 75.

DENTAL PLAN

- Provides 24 hour world-wide cover and you will not be tied down to one dental practice.
- Monthly subscription for a single person age 18 to 78 is £19.45

VEHICLE BREAKDOWN RECOVERY SERVICE

- Represents excellent value for money.
- Fully comprehensive breakdown cover is available for £7.67 a month for one car (any driver), reducing to £4.75 a month (per car) for a total of 4 cars all based at the same address.

HMCA CASH INCOME CARE, INCOME PROTECTION, PERSONAL ACCIDENT & TERM LIFE PLANS are also available for members and their immediate families. All plans carry a 30 day money-back guarantee and terms and conditions apply. Quoted subscription rates are correct as at 01/12/2013. To find out more and to apply online about any of the above benefit plans visit HMCA at www.hmca.co.uk/ecf.htm or ring on 01423 866985

FIDE HONOURS

The principal sources for this material were The FIDE Golden Book 1924-2002 by Willy Iclicki and BCF Yearbooks

ADMINISTRATIVE

1924	One of the 15 founders of FIDE	F H Rawlins	1947-58	Permanent Fund Administrator	G S A Wheatcroft
1925	Vice President	L Rees	1950s	Acting Australasian Zonal President	R G Wade (OBE)
1927-41	Permanent Fund Administrator	The Hon G Hamilton-Russell	1953	Life Member	Baruch H Wood (OBE)
1927-44	Permanent Fund Administrator	H E St. John Mildway	1958-78	Permanent Fund Administrator	Vic Soanes
1925	Life Member	Herbert Dobell	1972	Medal of Merit	A Sunnucks (Mrs Mothersill)
1925	Life Member	Richard Clewin Griffith	1974-82	Zonal President	Harry Golombek OBE
1925	Life Member	Major E Montague Jones	1978-96	Permanent Fund Administrator	Harry Golombek OBE
1925	Life Member	L Rees	1996-	Permanent Fund Administrator	David Jarrett
1927	FIDE Congress	London	1982-94	Zonal President	Kevin O'Connell
1927	Life Member	The Hon. G Hamilton-Russell	1987	Most esteemed Friend of FIDE	Jerwood Foundation
1927	Life Member	H Hartley	1987	Most esteemed Friend of FIDE	Lloyds Bank
1927	Life Member	G St. John Mildway	1987	Most esteemed Friend of FIDE	Novag Computers
1928	Life Member	R P Michell	1989-93	Executive Board Member	David Anderton OBE
1928	Honorary Member	L Rees	1994	Most esteemed Friend of FIDE	Hastings Borough Council
1929	Life Member	J Keeble	1996-	FIDE Treasurer	David Jarrett
1929	Life Member	A J Lowther	1997	Most esteemed Friend of FIDE	British Airways, Zambia
1929	Life Member	E G Sergeant	1999	Commander of the Legion of GMs	Steve Davis OBE
1930	Honorary Member	The Hon. G Hamilton-Russell	1999	Commander of the Legion of GMs	L Lewis
1930	Life Member	H Scott	1999	Grand Knight of FIDE	Lord Callaghan
1933	FIDE Congress	Folkestone	2001	Honorary Member	R G Wade, OBE
1935	Life Member	A M S Shannon	2001	President's Award for Tournaments	Hastings International Congress
1937	Life Member	A J Mackenzie	2006	FIDE Chief Executive	David Jarrett
1938	Life Member	J N Derbyshire	2011	Honorary Member	David Jarrett

TEAM PLAYING HONOURS (1927-1972)

1927	Olympiad, Bronze , 3/16, 36½/60	British Empire	1962	Olympiad, 13th-14th, 26½/44	BCF
1927	Olympiad, Silver 12/15	Sir G Thomas	1963	Clare Benedict Team, Bronze , 3/6	England
1928	Olympiad, we did not play		1963	Women's Olympiad, we did not play	
1930	Olympiad, 8/18, 40½/70	British Empire	1963	World Student Team, Bronze	British Universities
1931	Olympiad, 9/19, 44/72	British Empire	1964	Olympiad, 18/50, 31/52	BCF
1933	Olympiad, 10/15, 27/56	BCF	1965	Clare Benedict Team, 4/6	England
1935	Olympiad, 12/20, 37/66	BCF	1966	Clare Benedict Team, 5/6	England
1937	Olympiad, = 12/19, 34/72	BCF	1966	Women's Olympiad, 9th, 12/26	BCF
1939	Olympiad, we withdrew		1966	Olympiad, 21/52, 27½/52	BCF
1952	Olympiad, 16/25, 14/32	BCF	1967	Harrachov Students Olympiad, Bronze	England
1952	World Student Team, Silver	British Universities	1967	Clare Benedict Team, Bronze , 3/6	England
1953	World Deaf Teams, Silver	England	1968	Clare Benedict Team, Bronze , 3/6	England
1953	World Student Team, Silver	British Universities	1968	Olympiad, 16/53, 33/52	BCF
1954	Olympiad, 9/26, 18 points in final	BCF	1969	Women's Olympiad, 10/15, 12½/28	BCF
1955	Clare Benedict Team, 5/6	England	1969	Clare Benedict Team, Bronze , 3/6	England
1956	Clare Benedict Team, 6/6	England	1970	Olympiad, 25/60, 30/44	BCF
1956	Olympiad, 8/34, 20 points final	BCF	1970	Olympiad, Board 3 Gold 12½/16	W Hartston
1957	Women's Olympiad, 7/21, 8 points	BCF	1970	Clare Benedict Team, Silver , 2/6	England
1958	Olympiad, 11/36, 16 points	BCF	1970	World Student Team, Silver	British Universities
1960	Olympiad, = 11th, 16½ points	BCF	1971	Clare Benedict Team, Silver , 2/6	England
1960	Clare Benedict Team, Silver , 2/6	England	1972	Olympiad, 17/48, 37/56	England
1961	Clare Benedict Team, Bronze , 3/6	England	1972	Women's Olympiad, 8/23, 4 points	England
1962	Clare Benedict Team, Bronze , 3/6	England	1972	Clare Benedict Team, 4/6	England
1972-76	Correspondence Olympiad, Bronze	Great Britain	1990	World Solving, 1st-2nd	Great Britain
1973	Clare Benedict Team, Silver , 2/8	England	1992	Olympiad, 8/102, 33/56	England
1974	Olympiad, 10/73, 26/88	England	1992	Women's Olympiad, 22/62, 22/42	England
1974	Women's Olympiad, 8/26, 4/30	England	1993	European Team, Bronze , 3/38	England
1974	Clare Benedict Team, Gold , 1/8	England	1993	European Women's Team, 13/37	England
1975	Europe of the Nine Tournament, Bronze	Great Britain	1994	Olympiad, 4/124, 34½/56	England
1975	European Team, 8/8	England	1994	Women's Olympiad, 6/81, 24½/42	England
1976	Olympiad, Bronze , 3/48, 35½/52	England	1996	Olympiad, 4/114, 34/56	England
1976	Olympiad, Board 4 Gold	M Stean	1996	Olympiad, Board 4 Gold 10½/13	M Sadler
1976	Women's Olympiad, Silver , 2/23	England	1996	Women's Olympiad, 10/74, 24/42	England
1977	Clare Benedict Team, Silver , 2/8	England	1997	European, Gold , 1/34	England
1977-82	Correspondence Olympiad, Bronze	Great Britain	1997	European Women's Team, Bronze , 3/30	England
1978	Common Market Team, Silver , 2/8, 17½	Great Britain	1997	World Team Championship, 4th, 20½/36	England
1978	Olympiad, = 12/65, 31½/56	England	1998	Olympiad, 11/76, 30½/56	England
1978	Women's Olympiad, 8/8, 7½ points	England	1998	Women's Olympiad, 20/72, 22/42	England
1978	World Under 26 Team, Gold	England	1999	European, Board 5 Bronze	M Chandler
1979	Claire Benedict Team, Gold , 1/7	England	1999	European Team, 10/36	England
1979	World U-16 Team Championship, Gold	England	1999	European Women's Team, 7/36	England
1980	European Team, Bronze , 3/8	England	1999	European Women's, Board 1 Gold	Harriet Hunt
1980	Common Market Team, Gold , 1/9, 23½	Great Britain	2000	Olympiad, 7th-13th, 33/56	England
1980	Olympiad, 6/42, 32½/56	England	2000	Women's Olympiad, 7th-9th, 25/42	England
1980	Women's Olympiad, 13/42, 22/42	England	2001	European Team, 4/35	England
1980	World Under 26 Team, Silver	England	2001	Michael Adams, Board 1 Gold	M Adams
1981	World Under 26 Team, Silver	England	2001	European Women's Team, Bronze 3/32	England

1982	Olympiad, 10/94, 32/56	England	2002	Olympiad, 7/134, 33½/56	England
1982	Women's Olympiad, Board 2 Silver	Sheila Jackson	2002	Women's Olympiad, 18/89, 24/42	England
1982-83	European Team, 4/8	England	2003	European Team 17/37, 19/36	England
1982-87	Correspondence Olympiad, Gold	Great Britain	2003	European Women's Team 10/31, 9½/18	England
1984	Olympiad, Silver, 2/88, 37/56	England	2004	Olympiad, 30/129, 31/84	England
1984	Olympiad, Board 2 Gold	John Nunn	2004	Women's Olympiad, 8/87, 25/56	England
1984	Women's Olympiad, 7/52, 24½/42	England	2004	Olympiad, Board 1 Bronze	M Adams
1985	World Team Champ'ship, Bronze , 3/10, 30½/54	England	2004	World Chess Solving Championships, Silver	Great Britain
1986	World Under 26 Team, Gold	England	2005	European Solving Championship, Silver	Great Britain
1986	Olympiad, Silver, 2/108, 39½/56	England	2005	World Chess Solving Championships, Gold	Great Britain
1986	Olympiad, Board 3 Gold	Nigel Short	2006	World Chess Solving Championships, Gold	Great Britain
1986	Women's Olympiad, 8/49, 24½/42	England	2006	Olympiad, 19th	England
1987-95	Correspondence Olympiad, Silver	England	2006	Women's Olympiad, 42/108	England
1986	World Solving, Gold	Great Britain	2007	European Team 10 mp, 19.5/36, 16/39	England
1988	Olympiad, Silver, 2/107, 34½/56	England	2007	Euro. Women's Team 8 mp, 14.5/36, 22/29	England
1988	Women's Olympiad, 11/56, 23/42	England	2007	European Team, Board 1 Bronze	M Adams
1989	World Team Champ'ship, Bronze , 3/10, 21½/36	England	2008	IBCA Olympiad, Board 1 Silver	Colin Crouch
1989	European Team, = 8/28	England	2008	European Team, 26/44, 15/146	England
1990	Olympiad, Bronze, 3/65, 35½/56	England	2008	European Women's Team, 24.5/44, 50/111	England
1990	Women's Olympiad, 7/65, 24/42	England	2009	European Team, 10/18, 12/38	England
1990	Visa-IBM Chess Summit, Silver	England	2009	European Women's Team, 8/18, 17/28	England
			2010	Olympiad, 14/22, 20/149	England
	2010	European Team, 26/44, 24/148		England	
	2010	European Women's Team, 27.5/44, 21/115		England	
	2010	Women's Olympiad, 14/22, 15/115		England	
	2011	World Chess Solving Championships, Silver		England	
	2011	European Team, 18.5/36, 22/38		England	
	2011	European Women's Team, 17/36, 23/28		England	
	2011	European Team, Board 1 Gold		M Adams	
	2012	Olympiad 17/150 36/44		England	
	2012	Women's Olympiad 46/127 24.5/44		England	
	2013	European Team, 10/28 20/36		England	
	2013	European Women's Team, 23/32 12/36		England	
INDIVIDUAL HONOURS					
1924	Unofficial European Women's Champion	Helene Cotton & Edith Holloway	1936-37	World Girls' Champion	E Saunders (Mrs Pritchard)
1926, 1927	World Girls' Champion	Vera Menchik	1951	World Under 20, Silver , 8/11	M Barker
1927-44	Women's World Champion	V Menchik-Stevenson	1958	Braille Corres. World Champion	Reginald Walther Bonham
1928, 29-30	World Girls' Champion	R Gregory	1959	World Under 20, Bronze , 8/11	Dave Rumens
1931, 32-33	World Girls' Champion	H Bullen	1967	World Under 20, Silver , 5½/8	Ray Keene (OBE)
1934	World Girls' Champion	M Ballard	1973	World Under 20, Silver , 8	Tony Miles
1935	World Girls' Champion	Rowena Dew (Mrs Bruce)	1973	World Under 20, Bronze , 7½	Michael Stean
1974	World Under 20, Gold , 7/9	Tony Miles	1994	European Under 14, Gold	Karl Mah
1974	World Under 16, Gold	A Jonathan Mestel	1996	World Girls' Under 18, Silver	Harriet Hunt
1975	World Under 20, Bronze , 9	A Jonathan Mestel	1996	World Girls' Under 16, Bronze	Ruth Sheldon
1975	European Under 20, Gold	John Nunn	1996	World Amateur, Gold	Brian Johnson
1975	World Under 16, Gold	David Goodman	1997	World Girls' Under 20, Gold	Harriet Hunt
1977	European Under 20, Gold	Shaun Taulbut	1997	World Individual Solving, Gold	Dr Jonathan Mestel
1978	World Under 16, Bronze , 8	Nigel Short	1997	World Championship, 4th-5th	Nigel Short
1979	World Under 16, Silver , 8	Nigel Short	1997	World Championship, 3rd	Michael Adams
1980	World Under 20, Silver , 9	Nigel Short	1998	World Under 18, Gold 8½	Nicholas Pert
1981	World Under 20, Bronze , 9	Nigel Short	1998	World Girls' Under 18, Gold	Ruth Sheldon
1981	World Under 17, Gold , 7½/9	Stuart Conquest	1998	Women's World Amateur, Gold	Rosalind Kieran
1982	World Under 16, Bronze , 7½	James Howell	1999	World Championship, Semi-finalist	Michael Adams
1984	World Deaf Champ'ship, Bronze	A J Boyce	1999	Women's World Amateur, Gold	Jessie Gilbert
1985	Interzonal Qualifiers	Miles, Nunn, Short, Speelman	2000	World Championship, Semi-finalist	Michael Adams
1986	World Under 12, Gold 8/11	Dharshan Kumaran	2000	European Girls' Under 20, Gold	Jovanka Houska
1987	World Girls' Under 14, Gold	Cathy Haslinger	2000	European Under 10, Silver	David Howell
1987	Interzonal Qualifiers	Miles, Nunn	2001	European Under 12, Bronze	David Howell
1987	Interzonal 1-3	Nigel Short (MBE)	2001	European Under 14 Girls', Bronze	Jessie Gilbert
1987	Interzonal 1-3	Jon Speelman	2002	World Under 12, Bronze	David Howell
1987	World Under 16, Silver 9	Michael Adams	2004	World Championship, Silver	Michael Adams
1987	World Under 18, Silver	Demetrios Agnos	2004	World Chess Solving Champion	John Nunn
1987	Infolink Euro Rapidplay Champ, Gold	Michael Adams	2004	Commonwealth Championship	Nigel Short MBE
1987	Infolink Euro Rapidplay Champ, Silver	Jon Speelman	2004	Euro Community Youth Girls U12, Gold	Sheila Dines
1988	World Under 18, Gold 9/9!	M Hennigan	2004	Euro Community Youth Girls U16, Silver	Sarah Hegarty
1988	World Under 18, Silver 6½/9	D Agnos	2005	World Chess Solving Champs, Silver	Jonathan Mestel
1988	Candidates, Quarter-finals	Nigel Short	2005	World Chess Solving Champs, Bronze	John Nunn
1988	Candidates, Semi-finals	Jon Speelman	2006	Commonwealth Championship	Nigel Short MBE
1989	World Under 16, Bronze	Matthew Sadler	2006	European Union Championship, Gold	Nigel Short MBE
1990	World Girls' Under 10, Bronze 7½	Jovanka Houska	2006	European Union Championship, Bronze	Luke McShane
1991	World Under 16, Gold	Dharshan Kumaran	2006	World School Under 12, Gold	Samuel Franklin
1992	World Girls' Under 14, Bronze	Harriet Hunt	2007	World Chess Solving Champs, Gold	John Nunn
1992	World Girls' Under 12, Silver	Ruth Sheldon	2008	European Union Championship 2-4=	M Adams, N Short MBE
1992	World Under 10, Gold , 8½	Luke McShane	2008	Commonwealth Championship	Nigel Short MBE
1993	World Championship Candidate	Nigel Short (MBE)	2010	European Solving Championships, Gold	John Nunn
1993	World Girls' Under 14, Gold	Ruth Sheldon	2010	World Solving Championships, Gold	John Nunn
			2011	World Solving Championships, Silver	John Nunn

ECF AWARDS

President's Award for Services to Chess 2013

Michael Basman

Michael Basman is an English chess player, chess author and International Master. He was awarded the International Master title in 1980. He is a prolific writer, who has made many contributions to the field of chess openings, and is particularly known for frequently choosing bizarre or rarely played openings in his own games.

The UK Chess Challenge is an annual chess competition for school-age children from the United Kingdom. Michael Basman created the original challenge back in 1996 and is still closely connected with the competition. The UK Chess Challenge is competed for in about 2000 schools and is giving 100,000 children in this country the opportunity to enjoy the world's greatest game each year.

In recognition of his efforts to set up the UK Chess Challenge and continually trying to grow the event even further, Michael Basman deserves the accolade of a President's Award for Services to Chess.



Trevor Brugger



When his mum saw in the local paper that Wimbledon was re-opening for the 1949-50 season, she told Trevor that as Balham Grammar School champion he should join a chess club. In those days the club met in the YMCA, offering Trevor the chance to play football for them as well. But the 14-year-old Trevor didn't realise he was signing on with Wimbledon for life! For the thrill of bringing off an exciting attack has kept him at the club ever since.

Trevor has never forgotten those days and remains a staunch advocate of young players, endlessly circulating schools, pushing coaching, and seeing that captains pick youngsters for the club's teams. "We have to make our own stars if we are to keep our prestigious position," he explained, although over the years he has also recruited several international masters.

Trevor ensures players of all strengths can play in inter-club matches, which is why Wimbledon has 13 teams. Trevor captains a couple of sides himself. Whenever another captaincy is vacant he steps up until a new one is found. For decades whenever default time approached he'd step in to cover the board. His chess peaked during 1970-90 when he built a reputation as Dons super-sub in the London League top division. Strong opponents dismissing a stand-in whose highest grade was 159 found they had miscalculated.

Trevor succeeded Leslie Beaumont as Club Secretary in 1968 because, he says, "I like running things and making everything go smoothly". What members value most about Wimbledon is that it's a friendly club, and Trevor can take credit for setting the culture. He ensures new people are welcomed and never left without a game. Several nearby clubs have collapsed in recent years but it's largely down to Trevor Brugger that Wimbledon have kept going and continue to thrive.

Player of the Year 2013



This year's ECF Player of the Year is Michael Adams. The voting was as follows --

MA – 101; David Howell – 71; Gawain Jones – 59; Nigel Short – 24; Yang-Fan Zhou – 23; Mark Hebden – 19; Stephen Gordon – 17; Robert Wildig – 15; Akshaya Kalaiyalahan – 13; Jonathan Hawkins – 11; Richard Hall – 10; Luke McShane – 7; Ameet Ghasi – 7; Lawrence Trent – 6; Sabrina Chevannes – 5; Sarah Hegarty – 5; Michael Meadows – 5; Alan Merry – 4; Keith Arkell – 2

Previous recipients --

1984 Murray Chandler
1985 John Nunn
1986 Nigel Short
1987 Jon Speelman
1988 Nigel Short
1989 Jon Speelman
1990 Michael Adams
1991 Nigel Short
1992 Nigel Short
1993 Michael Adams
1994 Michael Adams
1995 Michael Adams
1996 Michael Adams
1997 Luke McShane
1998 Michael Adams

1999 Michael Adams
2000 Michael Adams
2001 Michael Adams
2002 Michael Adams
2003 Luke McShane
2004 Luke McShane
2005 Michael Adams
2006 Jovanka Houska
2007 David Howell
2008 David Howell
2009 David Howell
2010 David Howell
2011 Luke McShane
2012 Gawain Jones

ECF Book of the Year 2012 – shortlist (a correction)

Last year's yearbook quoted the previous year(2011)'s shortlist in error. Here's the correct shortlist before we move on to 2013 ...

The judges this year had a wide range of differing volumes to choose from. Two of the books selected offer an interesting comparison of the early years of two chess giants, whilst a third caused a lively discussion amongst the judges.

Advanced Chess Tactics

Lev Psakhis Quality Chess pp365
£24.99 hardback, £20.99 softback

This volume would be better described with the word “chess” replaced by “attacking” as it consists of attacking games against various game formations, eg Benoni, isolated Queen's pawn and so on. The value lies in the deep annotations of the selected games. Instructively, the attack by no means always runs faultlessly. The author was twice Soviet Champion and is now an experienced Israeli trainer. His writing combines erudition with wise observations on practical chess playing

Fighting Chess with Magnus Carlsen

Adrian Mikhachisin & Oleg Stetsko Edition Olms pp280

£19.99 softback

This book is lifted from the conventional by the two authors being experienced Russian trainers, who are fascinated by Carlsen's chess talent. They give examples of the weaknesses in his early games, now eliminated by the World's number one, as well as some of his current triumphs. There is a 40 year time gap between the young Kasparov and Carlsen, but the similarities and differences are fascinating

Garry Kasparov on Garry Kasparov Part 1: 1973- 1985

Everyman pp520 £30 hardback

This is the first of a three volume work devoted to the author's chess career and deals with the early part of it up to his first match with Karpov. He describes in detail the astonishing progression of how a boy from Baku reached a world title match with Karpov in the short space of 12 years. Even though the story is well known, it remains an enthralling read. In addition, the book is beautifully produced and printed by Everyman.

Move First, Think Later

Willy Hendriks New in Chess pp254 £18.99 softback

One of the most unusual chess books published in recent times. The author approaches his subject from a perspective of philosophy, psychology and modern learning theory.

His central thesis is an attack on how chess is taught in conventional text books. The judges disagreed about the validity of some of his arguments, but unanimously agreed that this original book is worthy of the Short List. If the above sounds too serious, Hendrik's writes in a humorous style and there is plenty of good chess to enjoy!

ECF Book of the Year 2013 – shortlist

The books chosen this year reflect a trend in modern chess publishing to include biography, training and entertainment all in one volume.

Judit Polgar – How I Beat Fischer's Record

Modern Chess Preparation – Vladimir Tukmakov

Study Chess with Matthew Sadler

The Magic Tactics of Mikhail Tal – Karsten Muller & Raymund Stolze

Judit Polgar – How I Beat Fischer's Record

Judit Polgar

Quality Chess pp383 £19.99

The sub title on the cover "Polgar Teaches Chess 1" indicates that this book (the first of a trilogy) is more than an autobiographical description of Polgar's remarkable upbringing and talent and how she beat Fischer's record to become the youngest grandmaster when just over 15 years old. The story is structured through a series of chess lessons covering subjects such as Pawn Play, Piece Domination etc. The hardback book is beautifully produced with many photographs illustrating Judit's early years and her progress to become the strongest woman player in chess history.

Modern Chess Preparation

Vladimir Tukmakov

New in Chess pp286 £19.95

The subtitle describes the subject "Getting ready for your opponent in the information age" Modern chess is dominated by the computer and nowhere more so than in opening preparation. Tukmakov, a very experienced trainer, instructively describes the evolution of preparation from the early days to the present data base, computer analysis era. By highlighting the difference between the old and the new Tukmakov is able to advise players of all levels how to use

the technology now available to best advantage.

Study Chess with Matthew Sadler

Matthew Sadler

Everyman Chess pp140 £15.99

A world class player, Sadler retired from the professional ranks in 1998 and joined “the respectable working population”. However he felt the urge to start playing again in 2011, but also wanted to play “well”. This book describes his largely successful efforts to do so. It is structured in the form of teaching manual eg “How to find new ideas in openings”, but works best when candidly describing his adventures as he restarted playing in strong tournaments. Sadler is an original and independent writer (who won the Book of the Year Award in 2000) and this short volume is well worth reading.

The Magic Tactics of Mikhail Tal

Karsten Muller & Raymund Stolze

New in Chess pp332 £21.95

Once again the publishers are combining biography with training; “Learn from the legend” is the subtitle. Examples of Tal’s tactical play are mixed with training exercises. Biographical essays and comments on Tal from various players who knew him give a rounded picture of the man. The spell Tal cast on the chess world in his early years by his passion for the game is well captured. For a newcomer to the magician from Riga, whilst learning from the master en route, this is the ideal introduction.

ECF Book of the Year 2013 – winner!



The winning book this year combines three subjects (autobiography, lessons and best games) into one volume which together tell the story of the early years of the strongest woman player in chess history.

Judit Polgar **‘How I beat Fischer’s record’** is the main title, but the cover also features ‘Judit Polgar Teaches Chess 1’ and this reflects how the book is constructed. The period covered is from Judit’s first chess lessons to the age of 15 years, 4 months and 28 days when she broke Fischer’s record of the youngest ever grandmaster. Using her training notes from the early days to the grandmaster, the first 12 chapters cover her learning curve (chapter 1, Tricks; chapter 12, Attacking without Queens). She then moves onto Decisive Games; Memorable Games; and finally Amsterdam 1989 OHRA Tournament

Diary, where she more than holds her own in a strong grandmaster tournament.

The examples are well chosen and written from Polgar’s experiences over the board. Her tactical and attacking abilities were apparent at an early age as well as her confidence and determination. But what stands out is the enthusiasm, enjoyment and youthful exuberance of the young teenage girl, which makes the book a joy to read.

Polgar’s upbringing was of course unusual with exceptional focus on chess with 2 elder sisters who both became grandmasters. The amount of chess work that she and her sisters went through at an early age was immense; but it seems to have been a happy childhood, with none of the difficulties one often sees with prodigies.

Lastly, a tribute should be paid to the publishers, Quality Chess. The hardback book is well laid out and beautifully produced. Numerous photographs of the Polgar family, places visited, chess players and people met on the way flesh out the story. At £19.99 for 383 pages the book is also good value.

All in all, this is an exceptional insight into the early years of one of the most remarkable personalities in the chess world today. The next two volumes of the trilogy are eagerly awaited.

- Ray Edwards, Julian Farrand, David Friedgood, 4th October 2013

CHESS SERVICE PROVIDERS

ECF Arbiters

In addition to arbiter qualifications, all ECF arbiters are required to:

- 1) Hold an Enhanced CRB Clearance, which is less than three years old.
- 2) Be a member of the English Chess Federation.

Further information on the regulations and qualifications concerning the appointment of ECF arbiters can be found here. The ECF arbiters below have satisfied the ECF arbiter requirements as at 1st January 2014. The process of confirming CRB clearance is on-going. The most up-to-date list of ECF arbiters can be found on the ECF website, which is updated regularly as more ECF arbiters are appointed.

How to become an Arbiter

The stages are that you need to attend a course for arbiters, pass the exam, and gain experience at a variety of events. At some of these, you will be assessed by a senior arbiter who, with the arbiter who has worked with you most, will then recommend your name to go to the Chief Arbiter. If he is satisfied with the reports and you are an ECF Member, your name will then be placed before the ECF Board who will, if they are satisfied, appoint you as an ECF arbiter, subject to you obtaining an Enhanced CRB clearance, for which at this point, the ECF will pay.

Training Arbiters

The following Arbiters (denoted ~) are experienced and have the necessary skills to run a weekend training course for arbiters in conjunction with the Chief Arbiter and Manager of Arbiters. They are now designated as Training Arbiters.

If anyone else wishes to be considered for this list, could they please contact me. We would expect successful candidates to have at least 8 years experience as an arbiter.

- *David Welch, ECF Chief Arbiter*

ECF Chief Arbiter

David Welch
Flat 1, 63 Croxteth Road, Liverpool L8 3SE.
Tel: 0151 733 1866

Sean Hewitt
Stockport Tel: 07845 518972 Email: sean@e2e4.org.uk

Geoff Jones ~ +
11 Lilford Street, Leigh, Lancashire WN7 4JN Tel: 01942
604262 Email: chessarbiters@googlemail.com

ECF Senior Arbiters

The title of ECF Senior Arbiter is awarded to Arbiters of particular experience.

~ denotes Training Arbiter

+ denotes member of the C.A.A.

Alex McFarlane ~ +
10 Chrichton Green, Uddington G71 6TU Tel: 01698
817155 Email: ahmcfarlane@yahoo.co.uk
(best contacted by email, Alex can also be contacted at the address and numbers shown for Lara Barnes)

Lara Barnes ~ +
34 Beaconsfield Street, Blyth, Northumberland NE24 2DP
Tel: 01670 540848, 01670 822625 ext 232 (w), 07527 529034
Email: larabarnes@btinternet.com or lara.barnes@northumberland.gov.uk

Peter Purland ~ +
11 Warwick Drive, Wallasey, Merseyside CH45 7PJ Tel: 0151
639 1797 Email: petepurland@btopenworld.com

Roger Edwards +
North Staffordshire, South Cheshire

Stewart Reuben +
11 Bevan Court, Clevedon Road, Twickenham TW1 2TS
Tel/Fax: 020 8892 6660 Email: stewartreuben@aol.com

Neil Graham +
52 Skegby Road, Annesley Woodhouse, Kirkby-in-Ashfield,
Nottingham NG17 9JH Tel: 01623 483731 Email: neil.graham@ntlworld.com

David Sedgwick +
23 Tierney Court, Canning Road, Croydon CR0 6QA Tel:
020 8656 7682 Email: davidsedgwick3@googlemail.com

Ewart Smith +
One and a Half, Linden Avenue, Old Basing, Basingstoke
RG4 7HG Tel: 0121 449 0085 Email: ewartpearl@aol.com

David Thomas +
Flat 2, 83 Church Road, Moseley, Birmingham B13 9EB Tel:
0121 449 0085 Email: d.r.thomas@virgin.net

Gerry Walsh
2 Smiths Dock Park Road, Normanby, Middlesbrough,
Cleveland TS6 0JN Tel: 01642 455381 Mob: 07957 856790
Email: Gwalsh4528@aol.com

David Welch ~ +
(as above)

Peter J B Wilson
11 Clos de Gibauderie, St. Peter Port, Guernsey, Channel
Islands GY1 1XQ Tel/Fax: 01481 713441 Email:
pjwt2004uk@yahoo.co.uk

ECF Arbiters

To become an ECF Arbiter an applicant must pass a formal
test and have practical experience.

John Ariss +
17 Springfield Road, Plainmoor, Torquay TQ1 3QA Tel:
01803 310528 Email: marriottqpr@hotmail.com

Neville Belinfante
10 Ostlers Court, Old Coach Drive, High Wycombe, Bucks
HP11 1AR Tel: 01494 436534 Email:
neville@belinfante.demon.co.uk

Paul Bielby +
30 Denham Avenue, Sunderland SR6 8HG
Tel: 0191 548 7600
Email: paulbielby@btopenworld.com

Francis Bowers +
62 Pennine Way, Gunthorpe, Peterborough, Cambridgeshire
PE4 7TE Tel: 01733 579569 Email: chessbower@aol.com

Ian Campbell +
109 Bentham Drive, Liverpool L16 1JF Tel: 0151 722 1129
Email: ianislearning@btinternet.com

Matthew Carr
9 Robin Close, Huntington, Cannock, Staffs WS12 4PQ Tel:
01543 504 553 Email: mattcarr2600@hotmail.co.uk

Neil Clifton
114 Windermere Road, Coulsdon CR5 2JB Tel: 020 8405
9308 Email: sgclegcfc@aol.com

Julian Clissold +
4 Vale Street, Turton Bottoms, Edgworth, Lancs BL7 0EB
Tel: 01204 852036 Email: j_clissold@btinternet.com

Tony Corfe
51 Borough Way, Potters Bar, Herts EN6 3HA Tel: 01707

659080 Mob: 07973 516718
Email: tony@tcs-chess.demon.co.uk

Christopher Dunworth +
PO Box 5188, Hove BN52 9HZ Tel: 07882 121506 Email:
dunworth@talk21.com Website: www.chessforwizards.net

Adrian Elwin ~ +
3 Lilac Close, Newton Longville, Bucks MK17 0DQ Tel:
01908 644355 Mob: 07778 178671 Email:
adrian_elwin@hotmail.com

David Eustace
3 Yarrow Crescent, North Beckton, London E6 5UH Tel:
020 7476 6324 Mob: 07971 152316 Email:
david.eustace01@btinternet.com

Ryan Foster +
15 Chertsey Crescent, Addington, Surrey CR0 0DD Tel:
0208 410 0067 Email: ryan@fosterfamilyuk.com

Scott Freeman
84-90 Chipstead Valley Road, Coulsdon, Surrey CR5 3BA
Tel: 020 8645 9586 Email: chess@ccfworld.com Website:
www.ccfworld.com/Chess

Geoffrey Gammon
121 Woodland Way, Kingswood, Bristol BS15 1PY Tel: 0117
983 0858 Email: geoffgammon@yahoo.co.uk

Peter C Gibbs +
11 Salisbury Road, Burbage, Hinckley, Leics LE10 2AR
Tel/Fax: 01455 440236 Email: peterandcelia@ntlworld.com

Daniel Gliddon
CCF, 84-90 Chipstead Valley Road, Coulsdon, Surrey CR5
3BA Tel: 020 9586 0302 Mob: 07549 885866 Email:
daniel@ccfworld.com

Fiona Green
30 Bronington Close, Northenden, Manchester M22 4ZQ
Email: fionagreen04@hotmail.com

Mike Gunn
41 Stoke Fields, Guildford, Surrey GU1 4LT Tel: 01483
571553 Email: mikewxyz@gmail.com

Colin Hailstone +
7 Beverley Drive, Molescroft, Beverley HU17 9GG Tel:
01482 880566

Alex Holowczak
48 St. Brades Close, Oldbury, Worcestershire B69 1NX
Email: alexholowczak@googlemail.com

Chris Howell +
2 Reed Drive, Royal Earlswood Park, Redhill, Surrey RH1
6TA Tel: 01737 780899 Email:
chris.howell8@btinternet.com

Gerald Jacobs +
Email: gerald@jacobs.fsnet.co.uk

Gerry N Jepps +
27 Lockey Road, Shepton Mallet BA4 5RQ Tel: 01749
344191 Email: gnjepps@btinternet.com

Cyril Johnson +
105 Central Avenue, Syston, Leicestershire LE7 2EG Tel:
0116 260 9012 Email: cyriljohnson@yahoo.co.uk

Susan Lalic
Surrey and South London Tel: 020 8642 5239 Email:
Suelalic@aol.com

Arnold Lutton
23 Whitmore Way, Basildon, Essex SS14 3NT Tel: 07714
098 342 Email: jalutton@aol.com

Nathanael Lutton
23 Whitmore Way, Basildon, Essex SS14 3NT Tel: 01268
280 932 Email: fnathanael@aol.com

Kevin Markey
3 The Delkin, Summerhayes, Cam GL11 5PZ Tel: 01453
542 813 Email: kevmarkey08@aol.com

Mary McDermott
11 Clos de Gibauderie, St. Peter Port, Guernsey GY1 1XQ
Tel/Fax: 01481 713441 Email:
marymcdermott2005@yahoo.co.uk

Graham Mill-Wilson
8 Lyndale Road, Yate, Bristol BS37 4DD Tel: 01454 880 162
Email: tugmw@blueyonder.co.uk

Robert Milner +
411 Cheadle Road, Cheddleton, Leek, Staffs ST13 7BH Tel:
01782 550112

Tyson Mordue +
13a Ludlow Close, Willsbridge, Bristol BS30 6EA Tel: 0117
932 5557 Email: tyson.mordue@blueyonder.co.uk

Andy Morley
33 Lansdowne Road, Aylestone Park, Leicester LE2 8AS
Email: a.morley953@btinternet.com

Priscilla Morris +
22 St Amand Drive, Abingdon, Oxon OX14 5RQ Tel: 01235
524064 Email: p.m.morris@ntlworld.com

Tony Niccoli
1 Poynings Way, Woodside Park, London N12 7LP Tel:
07734816436 Email: tony1n@yahoo.com

Jack Rudd
The Red House, 25-26 Bridgland Street, Bideford, Devon
EX39 2PZ Tel: 01237 475185
Email: jackkelshallrudd@aol.com

Alan Ruffle
48 Hillside Road, Linton, Derbyshire DE12 6QW Tel: 01283
761 880 Email: aa.chess@btopenworld.com

Tony Tatam +
32 Amherst Road, Plymouth, Devon PL3 4HH Tel: 01752
300620 Email: tony.tatam@blueyonder.co.uk

Dr Phil Thomas
97 Castle Court, Newton Mearns, Glasgow G77 5JE Tel:
0141-639-1011 Email: philip.thomas@uwclub.net

Thomas Thorpe
Email: thomas.g.thorpe@googlemail.com

Kevin Thurlow +
68 Carlton Road, Redhill, Surrey RH1 2DD Tel: 01737
765706 Email: kjt2300@aol.com

Carl Tillotson +
Preston, Lancashire Tel: 07780 956447 Email:
tillychess@gmail.com NCCU area only

Sainbayar Tserendorj
39 Academy Place, Isleworth, Middlesex TW7 5FD Tel:
07525 031843 Email: londonrapidplay@yahoo.co.uk

John Wickham
“Woodlea”, 55 Shakespeare Way, Taverham, Norwich NR8
6SL Tel: 01603 861140 Email: j.r.wickham@btinternet.com

International Arbiters & Organisers with known CRB clearance

Please note – names in **BOLD** indicate IAs and FAs who hold a FIDE Arbiters' Licence

International Organiser (IO)

Lawrence Cooper, Christopher Dunworth, Scott Freeman,
Sean Hewitt, Adam Raoof, Stewart Reuben, Gerry Walsh,
David Welch, Peter JB Wilson

International Arbiter (IA)

Lara Barnes, Christopher Dunworth, David Eustace, **Sean D Hewitt**, **Alex Holowczak**, Mary B McDermott, **Adam Raoof**, **Stewart Reuben**, **David Sedgwick**, **Gerry Walsh**, **David Welch**, Peter JB Wilson

International Arbiter for the IBCA (International Braille Chess Association):

Peter Gibbs, Gerry Walsh

FIDE Arbiter (FA)

Neville Belinfante, **Ryan Foster**, **Scott Freeman**,
Geoffrey Jones, **Jack Rudd**

ECF Accredited Coaches

ECF Accredited Coaches have fulfilled the following requirements:

- 1) They hold an Enhanced CRB Clearance, which is less than three years old.
- 2) They have supplied two professional character references to the satisfaction of the ECF.
- 3) They have supplied the Manager of Coaching with details of previous coaching or teaching experience.
- 4) They are a current ECF member.

The process of appointing new ECF accredited coaches is on-going. The most up-to-date list of coaches can be found on the ECF Coaching website, which is updated regularly as more ECF accredited coaches are appointed. If you wish to become an ECF Accredited coach, please send your Enhanced CRB Clearance and coaching references to the ECF office. For further information on becoming an ECF Accredited Coach, please contact David Levens, ECF Manager of Coaches on manager.coaches@englishchess.org.uk - please head your email 'ECF Accredited Coach'

Abell, Colin

16 Brompton Close, Endon, Stoke on Trent ST9 9HR Tel: 01782 502763

Adams, Phil

11 Huddersfield Road, Delph, Oldham OL3 5EG Tel: 01457 870024 Email: phil1948a@hotmail.com

Adams, Timothy

15 Athol Gardens, West Monkseaton, Whitley Bay NE25 9DN Tel: 0191 2532841 Email: atadams2007@yahoo.com

Ai, Farshad

27A Green Oak Avenue, Totley, Sheffield, South Yorkshire S17 4FT Tel: 07725 995 545 Email: farshad_ai@hotmail.com

Armstrong, Bill

6 The Heights, Leek, Staffordshire ST13 7LQ Email: wgarmstrong@aol.com

Arnott, Jonathan

9 Ravenscroft Close, Sheffield S13 8PN Tel: 07732 857339 Email: jwauk02@aol.com

Bailey, Kevin

Parkfield, Jail Lane, Biggin Hill, Kent TN16 3AX Tel: 01959 570824 Email: kevinjp.bailey51@talktalk.net

Bellin, Robert (IM)

32 Station Street, Walsall, West Midlands WS2 9JT Tel: 01922 626624 Email: robtb@btinternet.com

Bielby, Paul

30 Denham Avenue, Sunderland SR6 8HG Tel: 0191 548 7600 Email: paulbielby@btopenworld.com

Bowers, Francis

62 Pennine Way, Gunthorpe, Peterborough, Cambridgeshire PE4 7TE Tel: 01733 579569 Email: chessbower@aol.com

Briscoe, Christopher

146 Fangrove Park, Lyne, Chertsey KT16 0BS Email: christopher_briscoe@hotmail.com

Brown, Alan

ChessPoint Services, 52 Great Holme Court, Thorplands, Northampton NN3 8AE Tel: 01604 648287 Email: alan-brown@northants61.freemove.co.uk

Buckley, Graeme (IM)

3 Forge Lane, Sutton, Surrey SM3 8SH Tel: 020 8642 5239 Email: gnbuckley@aol.com

Butt, Michael

10 Foxhill Close, Greatfield Estate, Hull, East Yorkshire HU9 4LP Tel: 01482 793227 Email: butt1@butt1.karoo.co.uk

Chevannes, Sabrina (WIM)

405 Raleigh House, Dolphin Square, London SW1V 3NP Tel: 07868 028 491 Email: sabrinachevannes@hotmail.co.uk

Clissold, Julian

4 Vale Street, Turton Bottoms, Edgworth, Lancashire BL7 0EB Tel: 01204 852036 Email: j_clissold@btinternet.com

Cloudsdale, Peter

8 Beech Glade, Huntington, York, North Yorkshire YO31 9EP Tel: 01904-624958 Email: cloudsdale_c@hotmail.co.uk

Coates, Ken

5 Falcon Way, Yateley, Hampshire GU46 6NY Tel: 01252 683554 Email: ken@gemhadar.co.uk

Colburn, Paul

29 Blissett Road, Leicester LE3 9HQ Email: zoepaul@colburn23.wanadoo.co.uk

Cooper, Lawrence (IM)

Email: lozcooper@hotmail.com

Cooper, Neill

104 Westhall Road, Warlingham, Surrey CR6 9HD Tel: 01883 624051 Email: nsc@cplusc.co.uk Website: www.cchess.org.uk

D'Costa, Lorin (IM)

1 Stakepiece Road, Royston, Herts SG8 9DN Tel: 07745 240000 Email: lorin_eagles@hotmail.com

Damodaran, Ashok
2 Foxglove Close, Edenbridge, Kent TN8 6DJ Tel: 01732 862 399, 079851 75674 Email: ashokmca@gmail.com

Dickens, Rupert
20 Belmont Grove, London SE13 5DW Email: rupert.dickens@yahoo.com

Dickerson, Trevor
14 Johnston Way, Maldon, Essex CM9 6XZ Tel: 01621 858 675 Email: trevord@mypostoffice.co.uk

Dragomir, Ionica
111 Clitterhouse Road, London NW2 1DL Tel: 0208 4584683 Mob: 07760 113132 Email: iodragomir@yahoo.co.uk

Dunworth, Christopher (IM)
PO Box 5188, Hove BN52 9HZ Tel: 07882 121506 Email: dunworth@talk21.com Website: www.chessforwizards.net

Eggleston, David (FM)
60 Hallgarth Street, Durham City DH1 3AY Tel: 07742127679 Email: dje567@hotmail.co.uk

Emms, John (GM)
5 Wilson Close, Hildenborough, Tonbridge, Kent TN11 9DH Tel: 01732 835323 Mob: 07716 271630 Email: johnemms@btinternet.com

Farrington, Edward
2 West Layton Manor, West Layton, Richmond DL11 7PP Tel: 01325 718 442 Email: fazza170@hotmail.co.uk

Flear, Glenn (GM)
6 Rue Honore Daumier, Baillargues, 34670, France Tel: 00 33 467 702545 Email: Glenn.Flear@wanadoo.fr

Freeman, Jon
39 West Way, Harpenden, Herts AL5 4RD Tel: 01582 621927 Email: jontrudy@yahoo.co.uk Website: www.harpendenjuniorchessclub.co.uk

Freeman, Scott
CCF, 84-90 Chipstead Valley Road, Coulsdon, Surrey CR5 3BA Tel: 020 8645 9586 Email: chess@ccfworld.com Website: www.ccfworld.com/Chess

Friar, James
24 Brook Vale, Bewdley, Worcestershire DY12 1BQ Tel: 01299 401 243 Email: james.friar@btinternet.com

Gibbs, Daniel
29 Lynton Avenue, Collier Row, Romford, Essex RM7 8NR Tel: 01708 751 074 Email: daniel@gibbs-lyntonhome.fsnet.co.uk

Gibbs, Peter C
11 Salisbury Road, Burbage, Hinckley, Leics LE10 2AR Tel/Fax: 01455 440236 Email: peterandcelia@ntlworld.com

Gibson, Christopher
8 Crofters Close, East Hunsbury, Northampton NN4 0BJ Tel: 07812 679089 Email: chris.a.gib@gmail.com

Gliddon, Daniel
CCF, 84-90 Chipstead Valley Road, Coulsdon, Surrey CR5 3BA Tel: 020 8645 9586 Mob: 07563 3328 216 Email: daniel@ccfworld.com

Graham, Dave
93 Upper Brighton Road, Worthing, West Sussex BN14 9HZ Tel: 01903 202 029 Email: carol_graham@ntlworld.com

Green, Eliot
Mensa Meadowfields, Buerton CW3 0DF Tel: 07816 988146 Email: chess888@btinternet.com

Grigoryan, Meri
(spoken languages: English, Russian, Armenian, Danish, Czech, Polish, French)
c/o The ECF Office

Hansen, Hans-Peter
1 Reading Room Cottages, Chartridge, Chesham, Bucks HP5 2TN Tel: 01494 837173 Email: hapehansen@aol.com

Harding, Richard
23 Saltash Road, Hainault, Essex IG6 2NL Tel: 07941 818617 Email: coach@chessworks.co.uk Website: www.chessworks.co.uk

Hawkins, Jonathan (IM)
37 Palmerston Street, Consett, Co. Durham DH8 5RF Tel: 01207 590 246 Email: jonathan.hawkinz@btinternet.com

Hebden, Mark (GM)
4 Balisfire Grove, Beaumont Leys, Leicester LE4 0LT Tel: 0116 299 6913 Email: mhebden@hotmail.co.uk

Hipshon, John
1 Norfolk Close, Leeds LS7 4QB Tel: 0113 2176296 Mob: 07772 780337 Email: Jr.hipshon@ntlworld.com

Houska, Jovanka (IM, WGM)
c/o the ECF Office Email: office@englishchess.org.uk

Howell, Chris
2 Reed Drive, Royal Earlswood Park, Redhill, Surrey RH1 6TA Tel: 01737 780899 Email: chris.howell8@btinternet.com

Hunt, Adam (IM)
30 Khartoum Road, Ipswich, Suffolk IP4 4EX Email: ads59@yahoo.com

Hunt, Harriet (IM)
East Anglia and coaching over internet Email: hvh22@hermes.cam.ac.uk

Hunt, Malcolm
Seven Pillars, Worcester Road, Clent, Worcestershire DY9
0HU Tel: 01562 701156 Mob: 07801253767 Email: mal-
colmhuntchess@btinternet.com

Hurst, Kevin
1 Stoneborough Lane, Budleigh Salterton, Devon EX9 6HL
Tel: 01395-442867 Mob: 07815 148445 Email:
hurst1@live.co.uk Website: www.kevinhurst.co.uk

Jackson, Mark
137 The Street, Rockland St Mary, Norwich NR14 7HL Tel:
01508 538323 Email: mjackson3@toucansurf.com

Jackson, Sheila (WGM)
3 Abbey Court, 270 Hale Lane, Edgware, Middlesex HA8
8WG Tel: 020 8238 2804 Mob: 07818 415778
Email: sjackson488@btinternet.com

James, Angus
46 The Avenue, Surbiton, Surrey KT5 8JG Email: angus-
james@gmail.com Tel: 020 8390 4911

Johnson, Cyril
105 Central Avenue, Syston, Leics LE7 2EG Tel: 0116 260
9012 Email: cyriljohnson@yahoo.co.uk

Jones, Bob
Crofts Place, Little Saxham, Bury St Edmunds, Suffolk IP29
5LE Tel: 01284 811555 Email:
bobjoneschess@btinternet.com

Jones, Christopher
15 Loxwood, East Preston, West Sussex BN16 1DT Email:
chrisjoneschess@gmail.com

Kellock, James
15 Station Road, Kirby Muxloe, Leicester LE9 2EL Email:
jbkellock@btinternet.com

King, Daniel (GM)
28 Royal Road, Teddington, Middx. TW11 0SB Tel/Fax: 020
8404 2600 Email: dan@danielking.biz Website:
www.danielking.biz

Knox, Stuart
54 Venice Court, Roman Way, Andover, Hants SP10 5JQ
Tel: 01264 353890 Mob: 07842 771438

Lalic, Peter
Surrey and South London Tel: 020 8643 1239 Email: peter-
lalic@ymail.com

Lalic, Susan (IM, WGM)
Surrey and South London Tel: 020 8642 5239 Email: suelal-
ic@aol.com

Lang, Heather
Oxford area Email: ecfcoach@lang.org.uk Website:
www.cheekychess.org.uk

Lawson, Tim
56 Axe Head Road, Northampton NN4 8TF Tel: 01604
708878 Mob: 07974 530841 Email: tim@hippityhop.co.uk

Levens, David
17 Park Mews, Riddings, Derbyshire DE55 4DD Mob:
07870 666 153 Email: davidl64@chesscoach.co.uk

Mackle, Dominic
2 Bradley Road, Newton Abbott, Devon TQ12 1LT Tel:
01626 356 868 Email: dominic.mackle@talktalk.net

Martin, Andrew (IM)
44 Heath Lodge, 81 Reading Road, Yateley, Hants GU46
7UE Tel: 01252 877558 Email: a.martin2007@yahoo.co.uk

Mason, Don
Mathematics & Chess Consultant, 9 Mallaby Close, Shirley,
Solihull, West Midlands B90 2PW Email: donjmason@hot-
mail.co.uk

McClellan, Baird
Walcott House, 8 Whaddon Hall Mews, High Street,
Whaddon, Bucks. MK17 0NA Tel: 01908 502204 Email:
baird.mcclellan@googlemail.com

McDonald, Neil (GM)
Flat 15, Ellerslie Court, Copper Beech Close, Gravesend,
Kent DA12 2TN Tel: 01474 369 402 Email: neil@fianchet-
to.freeseve.co.uk

Milner, Robert
411 Cheadle Road, Cheddleton, Leek, Staffordshire ST13
7BH Tel: 01782 550112

Molofej, Denis
108A Sharrow Lane, Sheffield S11 8AL Tel: 07574 594829
Email: denis.molofej@gmail.com

Moore, Andrew
1 Green Meadow, Pedmore, Stourbridge, West Midlands
DY9 OXY Email: p.andrew.moore@gmail.com

Niccoli, Tony
1 Poynings Way, Woodside Park, London N12 7LP Tel:
07734816436 Email: tony1n@yahoo.com

Palliser, Richard (IM)
5 Abbot's Mews, 8 Marygate Lane, York YO30 7BJ Tel:
01423 503 466 Email: rpalliser@hotmail.com

Pert, Nicholas (GM)
18 Kerry Close, Fleet, Hampshire GU51 2UF Tel: 07786
986 489 Email: nickpert@hotmail.com

Pert, Richard (GM)
28 Uplands Road, Billericay, Essex CM12 0JP Tel: 01277
631 836 Email: richpert@hotmail.com

Portman, Carl
Orchard House, Hanwell, Banbury, Oxon OX17 1HN Tel:
01295 738 001 Email: carlportman@btconnect.com

Ravikumar, Vaidyanathan (IM)
2 Manor Court, Mutton Lane, Potters Bar, Herts EN6 2AA
Tel: 078 660 21057 bell135@gmail.com

Reeve, Andy
8 Berne Close, Bramhall, Stockport, Cheshire SK7 3DX Tel:
0161 439 2300 Email: akreeve@hotmail.com

Regis, David
2 Bagshot Avenue, Exeter, Devon, EX2 4RN Tel: 01392 431
785 Email: chessnut@blueyonder.co.uk

Rendle, Thomas (IM)
99B Frithville Gardens, London W12 7JQ Email: thomas-
rendle365@hotmail.com

Rose, David
5 Manifold Close, Waterhouses, Stoke-on-Trent ST10 3HH
Email: rosed1@st-edwards.staffs.sch.uk

Ruffle, Alan
48 Hillside Road, Linton, Nr. Swadlincote, Derbyshire DE12
6QW Tel: 01283 761880 Email: aa.chess@btopenworld.com

Somers, Ivor
Redbridge Chess Academy, 53 Rosedene Gardens, Ilford,
Essex IG2 6YD Tel: 020 8550 4214

Snape, Ian
The Coach House, West Common Road, Keston, Kent BR2
6AJ Tel: 020 8462 7673 Email: ian@ianlsnape.myzen.co.uk

Storey, Charles
7 Southcliff, Whitley Bay, North Tyneside NE26 2 PB
Email: Storey@charliechess.com Mobile: 07719070349
Website: www.CharlieChess.com

Summerscale, Claire
Email: chessuk@btinternet.com

Talbot, Mark
3 Etherley Drive, Newton-le-Willows, Merseyside WA12
8NS Email: talbot.mark@ymail.com

Thomas, Nicholas (FM)
1 Williams Road, Radford Semele, Leamington Spa CV31
1UR Tel: 01926 316894 Email: athomick@hotmail.com

Tillotson, Carl
27 Eastfield Drive, Longton, Preston PR4 5ND Email: nim-
zoking@gmail.com

Trent, Lawrence (IM)
Email: lawrencetrent@hotmail.com

Tserendorj, Sainbayar
39 Academy Place, Isleworth, Middlesex TW7 5FD Tel:
07525 031843 Email: londonrapidplay@yahoo.co.uk

Upham, John
The Lodge, 51 Prospect Road, Cove, Hampshire GU14 8NT
Tel: 01252 514372 Mob: 07976 634053 Email:
john.upham@zen.co.uk

Wandowicz, Kajetan
Bristol and coaching over the internet Tel: 07771141432
Email: kajetan@chesslessons.co.uk Website: www.chess-
lessons.co.uk

Wells, Peter (GM)
19 Hawkins Street, Swindon, Wilts SN2 2AQ Tel: 01793
433218 Email: gmpetewells@hotmail.com

Whitfield, Traci
21 Bankfield Grove, Scot Hay, Newcastle, Staffs ST5 6AR
Tel: 01782 623361 Email: whitfielduk@aol.com

Williams, Simon (GM)
Beachcomber, Seale Lane, Seale, Farnham, Surrey GU10
1LF Tel: 01252 783825 Email: simon@gingergm.com

Williams, Winston
35 Blenheim Road, Bradford, West Yorkshire BD8 7LH Tel:
01274 975813 Mobile: 07794 370973 Email:
icfw@yaho.co.uk

Wilson, Peter J B
11 Clos de Gibauderie, St. Peter Port, Guernsey GY1 1XQ
Tel/Fax: 01481 713441 Email: pjw2004uk@yahoo.co.uk
Available for coaching throughout the UK

ECF Accredited Coaches pending renewal of ECF membership

Fleetwood, John
Tel: 020 8346 2472 Email: johnfleetwoodj@aol.com

Gillott, Mathew
9 Earnshaw Terrace, Barnsley S75 2SF Tel: 07527 695799
Email: matt_gillott@hotmail.com

Hardy, Richard
3 Keswick Way, Huntington, York YO32 9QP Tel: 01904
764963 Email: peugeotboy76@aol.com

Ibbott, Rafaele
66 St Andrew's Road, Coulsdon, Surrey CR5 3HB Tel: 0208
7634363 Email: ri@lancasterdouglas.co.uk

Naylor, John
133 Clifton Road, Rugby, Warwickshire CV21 3QJ Tel:
07799 513 330 Email: johnnaylor72@hotmail.co.uk

Nixon, Graham R
11 Nunroyd Road, Leeds LS17 6PH Tel: 0113 237 0197

Email: nick1947@virginmedia.com

Norbury, Kenneth

102 Abbeydale Park Rise, Dore, Sheffield S17 3PF Tel: 0771 664 7065 Email: kennorbury60@hotmail.co.uk

Summerscale, Aaron (GM)

Email: chessuk@btinternet.com

Thompson, Robin

17 Croft Way, Sevenoaks TN13 2JU Tel: 01732 452588

Email: robin@thompson7oaks.demon.co.uk

Players Panel

The players listed below offer their services shown in accordance with the key beneath. Enquiries should be made direct to the players. The ECF will forward enquiries to unlisted players if a fully stamped, sealed envelope is provided.

KEY - (1) Simultaneous Displays; (2) Lectures/Speeches; (3) Seminars/Small Group Sessions; (4) Private Tuition/Coaching: Intermediate/Advanced; (5) Private Tuition/Coaching: Beginners/Novices; (6) Analysis/Annotations by post; (7) Adjudications; (8) ECF Accredited Coach; (9) CRB/DBS Cleared

Adams, Michael (GM)

Tel: 01823 325 436

Email: michael@michaeladamschess.co.uk

Website: www.michaeladamschess.co.uk

(1) (2) (4) (5)

Adams, Phil

11 Huddersfield Road, Delph, Oldham OL3 5EG

Tel: 01457 870024

Email: phil1948a@hotmail.com

(1) (2) (3) (4) (5) (6) (8) (9)

Bellin, Robert (IM)

32 Station Street, Walsall, West Midlands WS2 9JT

Tel: 01922 626624

Email: robtb@btinternet.com

(1) (2) (3) (4) (5) (6) (8) (9)

Buckley, Graeme (IM)

3 Forge Lane, Sutton, Surrey SM3 8SH

Tel: 020 8642 5239

Email: GNBuckley@aol.com

(1) (2) (3) (4) (5) (6) (7) (9)

Chevannes, Sabrina (WIM)

405 Raleigh House, Dolphin Square, London SW1V 3NP

Tel: 07868 028491

Email: sabrinachevannes@hotmail.co.uk

(1) (3) (4) (5) (6)

Cooper, Lawrence (IM)

11 Sandringham Close, Baswich, Stafford ST17 0AB

Tel: 01785 242269

Email: lozcooper@hotmail.com

(1) (3) (4) (5) (6) (7) (8) (9) blitz chess, coaching on icc.

Tobisch, John

Tel: 07943 309449 Email: johntobisch35@hotmail.co.uk

Tuck, Jonathan

5 Heron Place, East Grinstead, West Sussex RH19 4TD

01342 315 075 Email: jonathanchess@talktalk.net

Weekes, Richard Pittman

Richard Weekes Chess Academy, 65 Burrage Place,

Plumstead, London SE18 7BE Tel: 020 8854 8805 Mob:

07538 035896 Email: RWchessacademy@hotmail.co.uk

Davies, Nigel (GM)

Flat 6, 14 Cambridge Road, Southport, Merseyside PR9

9NG

Email: nigel@davieschess.com

Website: www.tigerchess.com

Available for all chess services, especially individual mentoring.

D'Costa, Lorin (IM)

1 Stakepiece Road, Royston, Herts SG8 9DN

Tel: 07745 240000

Email: lorin_eagles@hotmail.com

(1) (3) (4) (5) (6) (8) (9)

Dunworth, Christopher (FM)

PO Box 5188, Hove BN52 9HZ

Tel: 07882 121506

Email: dunworth@talk21.com

(1) (2) (3) (4) (8) (9)

Emms, John (GM)

5 Wilson Close, Hildenborough, Tonbridge, Kent TN11

9DH

Tel: 01732 835323 Mobile: 07716 271630

Email: johnemms@btinternet.com

(1) (2) (3) (4) (5) (8) (9)

Gormally, Danny (GM)

1 South Street, Alnwick, Northumberland NE66 1AH

Tel: 07764 490 559 Email: danielgormally@msn.com

(1) (4) (5)

Greet, Andrew (IM)

7 Beach Road, Carlyon Bay, St Austell, Cornwall PL25 3PQ

Tel: 07961 851144

Email: andrew_greet@hotmail.com

(1) (2) (3) (4) (5) (6)

Jackson, Sheila (WGM)
3 Abbey Court, 270 Hale Lane, Edgware, Middlesex HA8 8WG
Tel: 020 8238 2804 Mobile: 07818 415778
(1) (3) (4) (5) (8) (9)

King, Daniel (GM)
10 Sutherland Grove, Teddington, Middlesex TW11 8RW
Tel/Fax: 020 8404 2600
Email: dan@danielking.biz
Website: www.danielking.biz
(1) (2) (3) (4) (5) (6) (8) (9)

Ledger, Andrew (IM)
101 Whirlowdale Road, Sheffield S7 2NF
Tel: 0114 220 1886
Email: ledger10@hotmail.com
(1) (2) (3) (4) (5) (6) (7)

Littlewood, Paul E (IM)
14 Highfield Manor, Highfield Lane, St Albans AL4 0AN
Tel: 07879 674 936
Email: plittl@hotmail.com
(1) (4) (7)

McShane, Luke (GM)
Flat 3, 76 Bouverie Road West, Folkestone, Kent CT20 2PW
Tel: 01303 243906
Email: luke@rodmcshane.demon.co.uk
(1) (2) (3)

Palliser, Richard (IM)
York
Email: imrichardpalliser@gmail.com
(1) (3) (7) (9)

Pein, Malcolm (IM)
66 Marsh Lane, London NW7 4NT
Tel: 020 7388 2404 Fax: 020 8906 8771
Email: malcolmpein@aol.com
(1) (2) (3) (4)

Pert, Nicholas (GM)
Fleet
Tel: 07786 986489
Email: nickpert@hotmail.com
(1) (2) (3) (4) (5) (6) (7)

Rowson, Jonathan (GM)
Email: reachrowson@gmail.com
(1) (2) (3)

Summerscale, Aaron (GM)
34 Merton Road, London SW18 1QX
Tel: 020 8874 0135
Email: aaron.summerscale@btinternet.com
(1) (2) (3) (4) (5) (8) (9)

Taulbut, Shaun (IM)
190 Reading Road, Wokingham, Berkshire RG41 1LH
Tel: 0118 977 6202 Email: shauntaulbut@aol.com
(1) (2) (3) (4) (5) (6) (7)

Thomas, Nicholas (FM)
1 Williams Road, Radford Semele, Leamington Spa CV31 1UR
Tel: 01926 316894
Email: athomick@hotmail.com

Ward, Chris (GM)
5 Carlton Court, 23 Beckenham Road, Beckenham, Kent BR3 4PP
Tel: 020 8663 6074
Email: gmchrisward@btinternet.com
(1) (2) (3) (4) (5) (6) (7)

Wells, Peter (GM)
19 Hawkins Street, Swindon SN2 2AQ
Tel: 01793 433218
Email: gmpetewells@hotmail.com
(1) (3) (4) (6) (8) (9)

Chess Journalists

Malcolm Clarke – Southern Daily Echo, Hampshire Chronicle
9 Cherry Tree Court, Leigh Road, Eastleigh, Hampshire SO50 9SN
Tel: 02380 615903 Email: mcclarkeeastl@yahoo.co.uk

Ray Collett – webmaster, MCCU, Herefordshire CA, Worcs CA, Worc & District League, Worcestershire League & Worcester City Club
7 Ogilvy Square, Worcester, WR3 7LU
Tel: 01905 454474 Email: collett@clara.co.uk

Raymond Dolan
23 Hollands Road, Walsall WS3 3AT (from 18/09/10)
Tel: 07980 101744 Email: raymonddolan5@gmail.com

Ben Edgell
10 Redgate Street, Bridgwater, Somerset TA6 5BG
Email: edgellben@hotmail.com

Eric Hallsworth – Selective Search (computer chess magazine)
45 Stretham Road, Wilburton, Cambs. CB6 3RX
Tel: 01353 740323 Email: erichallsworth@gmail.com

Tim Harding – The Kibitzer [www.chesscafe.com]
26 Coolamber Park, Dublin 16, Ireland
Email: hardingt@tcd.ie

KG Humphreys
82 Vernier Avenue, Crestwood Park, Kingswinford, West Midlands DY6 8SA

Ian Hunnablen – Bulletin Chessonline
3 Ewanrigg Terrace, Woodford Green, Essex IG8 7QJ
Tel: 020 85040525 Email: idh@essexchess.org.uk

Cyril Johnson
105 Central Avenue
Syston
Leics LE7 2EG
Tel: 0116 2609012 Email: cyriljohnson@yahoo.co.uk

Robert H. Jones – Western Morning News, Western Daily
Press, Exmouth Journal
Keveler Lodge, 40, Philipps Avenue, Exmouth, Devon EX8
3HZ
Tel: 01395-223340 Email: jones_r53@sky.com Website:
www.kevelerchess.com

Neil Limbert – Correspondence Chess
6 Milner Avenue, Penistone, Sheffield S36 9DB
Email: neil.limbert@tiscali.co.uk

Jon Manley – Kingpin
54 Hamilton Road, Summertown, Oxford OX2 7PZ
Tel: 01865 559 509 Email: jon_manley@msn.com

Kevin Markey
3 The Delkin, Summerhayes, Cam GL11 5PZ
Tel: 01453 542 813 Email: kevmarkey08@aol.com Website:
northgloschessleague@lycos.com

David G. Mills – Time Trouble
7 Norland Avenue, Anlaby High Road, Hull HU4 7RB
Tel: 01482 509476 / 01482 756079 (w) Email: dave.mills@job-
centreplus.gsi.gov.uk

Paul Motwani – The Scotsman
Hans Memlinglaan 11, B-1861 Wolveterm, Belgium
Tel: 0032 227 04603 Email: p.motwani@skynet.be

Kevin O'Connell
Le Grand Mas, 12330 Mouret, France
Email: kevinocconnell@tesco.net; kevinocconnell12@yahoo.fr

Malcolm Pein – Daily Telegraph, Chess Monthly Chess and
Bridge
44 Baker St, London W1U 7RT
Tel: 020 8906 8771 Email: malcolmpain@aol.com

Carl Portman – Defence Focus, Open File (Combined

Services Chess Association)
Email: carlportman@btconnect.com

James Pratt – The British Chess Magazine
23b Essex Road, Brookvale, Basingstoke, Hampshire RG21
7TA
Tel : +44(1256) 327175
Email : chessparrot@hotmail.com Website : www.britishchess-
magazine.co.uk

Adam Raoof
328 Watford Way, Hendon, London NW4 4UY
Tel: 07855 036537 Email: adamraoof+ecf@gmail.com

Stewart Reuben
11 Bevan Court, Clevedon Road, Twickenham TW1 2TS
Tel: 020 8892 6660 Email: stewartreuben@aol.com

Matt Rose – Oxford Times
58 Boswell Road, Oxford OX4 3HN
Tel: 01865 779155 Email: matt.rose@oxfordshire.gov.uk

John Saunders – editor, CHESS Magazine
Email: editor@chess.co.uk
Websites: www.chess.co.uk, www.saund.co.uk
Chess & Bridge, Unit 7, Frogmore Industrial Estate, Kelvin
Road, London N5 2PW

Nigel Short
Email: nigelshort@gmail.com

Kevin Thurlow – Surrey Mirror
68 Carlton Road, Redhill, Surrey RH1 2DD
Tel: 01737 765706 Email: kjt2300@aol.com

John Upham – The British Chess Magazine
The Lodge, 51 Prospect Road, Cove, Hampshire GU14 8NT
Tel: +44(7976) 634053, +44(1252) 514372
Email : john.upham@zen.co.uk Website : www.britishchess-
magazine.co.uk

JJ Walsh – The Irish Times
33 Maywood Park, Raheny, Dublin 5, Ireland

John Wheeler – Northumberland Chess Bulletin
15 Tudor Wynd, North Heaton, Newcastle upon Tyne NE6
5UU Tel: 0191 276 2813 Email:
johndwheeler@blueyonder.co.uk

The English Chess Federation Certificate of Merit

The Certificate of Merit (COM) is centred on a number of online tests, which enable chess students to measure their progress and to earn certificates and badges. The tests are taken entirely online, and payments for the credits can be made online or by cheque. Examinees can practice as many times as they wish before they take the CoM test. All questions are multiple-choice, and the result comes through automatically - the certificate is issued by email and the button badge for the particular level is sent out by the ECF Office shortly afterwards. Please see the shop on the ECF website, www.englishchess.org.uk, for details of purchase of the full package or individual items.

For further information contact the ECF Office: 01424 775222

Email: com@englishchess.org.uk Website: www.certificateofmerit.org.uk



ECF TITLED PLAYERS

Grandmasters

Michael Adams
Keith C Arkell
Stuart Conquest
Nigel R Davies
John M Emms
Glenn C Flear
Stephen Gordon
Daniel Gormally
Stewart Haslinger
Mark Hebden
Julian M Hodgson
David Howell
James C Howell
Gawain Jones
Raymond D Keene
Daniel J King
Dharshan Kumaran
Jonathan Levitt
Neil R McDonald
Luke J McShane
A Jonathan Mestel
David Norwood
John D M Nunn
Jonathan Parker
Jonathan Penrose
Nicholas Pert
Jim Plaskett
Matthew Sadler
Nigel D Short
Jonathan S Speelman
Michael F Stean
Aaron Summerscale
Christopher Ward
William N Watson
Peter K Wells
Simon Williams

Woman Grandmasters

Jana Bellin
Dagne Ciuksyte
Anyia Corke
Jovanka Houska
Harriet Hunt
Sheila Jackson
Susan Lalic

International Masters

Simon Ansell
Chris W Baker
Michael J Basman
Richard Bates
Chris Beaumont
Robert Bellin
Neil H Bradbury
Graeme Buckley
Dagne Ciuksyte
Charles Cobb
Lawrence Cooper
John J Cox
Gavin Crawley
Colin S Crouch
Lorin D'Costa
Maxim Devereaux
Angus J Dunnington
David J Eggleston
Mark Ferguson
Ameet Ghasi
David S C Goodman
Andrew Greet
Craig Hanley

William R Hartston
Jonathan Hawkins
John C Hawksworth
Michael Hennigan
Thomas Hinks-Edwards
Jeff Horner
Jovanka Houska
Miroslav Houska
Adam Hunt
Harriet Hunt
Byron A Jacobs
Andrew P H Kinsman
Simon J B Knott
Susan Lalic
Peter G Large
Geoffrey W Lawton
Andrew Ledger
Paul E Littlewood
Karl Mah
Andrew D Martin
Philip Morris
Ali Mortazavi
Richard Palliser
Malcolm Pein
Richard G Pert
Nigel E Povah
Gary Quillan
Michael Rahal
Thomas Rendle
Jack Rudd
Shaun M Taulbut
Ian Thomas
Richard Tozer
Lawrence Trent
Andrew Webster
Andrew J Whiteley
Yang-Fan Zhou

Woman International Masters

Rita Atkins
Sabrina Chevannes
Ingrid Lauterbach
Sue Maroroa
Anne Mothersill
Teresa Needham
Natasha Regan
Heather Richards
Gulnara Sachs
Zivile Sarakauskiene
Ruth Sheldon
Cathy Warwick

FIDE Masters

James Adair
Nathan Alfred
Rawle A Allcock
Adam G Ashton
Michael Barnes
Gerald H Bennett
Stephen Berry
Andrew Bigg
Daniel Bisby
Richard Britton
Matthew Broomfield
Simon D Brown
Graham Burgess
Paul Byway
Bernard Cafferty
Neil L Carr
James Cavendish
Peter H Clarke

Stuart Clarke
Adam Collinson
Peter Constantinou
Paul Cooksey
Anthony Corkett
Stephen Cullip
Neil F Dickenson
Christopher R Duncan
Christopher Dunworth
Richard G Eales
Robert Eames
David Eggleston
Michael Forster
Michael J Franklin
Samual Franklin
David Friedgood
Nicholas Frost
Chris Gant
Stephen Giddins
Ben Hague
Alan E Hanreck
Andrew Harley
David Haydon
Owen M Hindle
Glen House
Oliver Jackson
Brian Johnson
Charles Kennaugh
Gary Kenworthy
Callum Kilpatrick
Andrew P Law
David Ledger
Graham D Lee
Andrew P Lewis
Richard Lobo
Alexander Longson
Mark Lyell
Andrew Mack
Rafe Martyn
Alan Merry
A Tyson Mordue
David Moskvic
Robin Moss
John G Nicholson
John C Pigott
Peter Poobalasingam
John R Richardson
Peter Roberson
Jonathan Rogers
Philip J Rossiter
David E Rumens
Ben Savage
Robert Shaw
Kenneth Shovel
Peter J Sowray
Anthony J Stebbings
Charles Storey
Desmond Tan
Martin R Taylor
Erik O M C Teichmann
Alex Therrein
Nicholas Thomas
Ian D Thompson
James Vigus
Graham A Waddingham
Mike Waddington
David Walker
Martin G Walker
Tim Wall
Julian Way
Laurence Webb

Richard M Webb
Michael White
Kevin J Wicker
Tom E Wiley
Jonathan Wilson
David A Wood
Timothy Woodward

Woman FIDE Masters

Kanwal Bhatia
Sarah de Lisle
Petra Fink-Nunn
Meri Grigoryan
Julie Harwar
Sarah Hegarty
Ann-Marie James
Rosalind Kieran
Deborah Pass
Sophie E Tidman
Maria S Yurenok

Candidate Masters

Joshua Altman
David W Anderton
Jonathan Arnott
Anthony Ashby
David Coleman
James Coleman
Paul Dargan
Andrew Dunn
Jon Friedland
Tryfon Gavriel
Kevin Goater
Demis Hassabis
Timothy Headlong
Geoffrey H James
Feliks J Kwiakowski
Richard McMichael
Kenneth I Norman
Alan Potts
Stewart Reuben
Mark Rich
Daniel B Rosen
Kevin J Thurlow
Charles E Tippleson
Alan J Walton
John F Wheeler
Peter Williams
Winston Williams
Peter J B Wilson
Jochen Wittman

Woman Candidate Masters

Margaret E E Clarke
Mandy Haslinger
Emily Howard
Dinah M Norman

British Holders of FIDE Titles for Chess Composition & Solving

Composition

Grandmasters: - (1)

Christopher Jones

International Masters: - (4)

Barry Barnes

Michael Lipton

John Rice

Colin Sydenham

FIDE Masters: - (1)

Don Smedley

Honorary Master: - (1)

Sir Jeremy Morse

Solving

International Grandmasters: - (3)

Graham Lee

A Jonathan Mestel

John Nunn

International Master: - (2)

David Friedgood

Colin McNab

FIDE Masters: - (1)

Michael McDowell

Applying for over-the-board titles

FIDE Master

If your rating is 2300 or above then you are entitled to apply for this title.

Candidate Master

If your rating is 2200 or above, then you are entitled to apply for this title.

Woman FIDE Master

If your rating is 2100 or above, then you are entitled to apply for this title.

Woman Candidate Master

If your rating is 2000 or above, then you are entitled to apply for this title.

Please send applications, with a cheque (£60 for FM & WFM, £45 for CM & WCM) made payable to English Chess Federation to The English Chess Federation, The Watch Oak, Chain Lane, Battle, East Sussex TN33 0YD

BRITISH CHAMPIONS 1904 - present

Year and Venue	British Champion	Lady Champion*	Veterans / Seniors
1904 Hastings	W. E. Napier	Miss K. B. Finn	No contest
1905 Southport	H. E. Atkins	Miss K. B. Finn	No contest
1906 Shrewsbury	H. E. Atkins	Mrs F. D. Herring	No contest
1907 Crystal Palace	H. E. Atkins	Mrs F. D. Herring	No contest
1908 Tunbridge Wells	H. E. Atkins	Mrs. A. L. Curling	No contest
1909 Scarborough	H. E. Atkins	Mrs. D. L. Anderson	No contest
1910 Oxford	H. E. Atkins	Mrs H. M. Houlding	No contest
1911 Glasgow	H. E. Atkins	Mrs H. M. Houlding	No contest
1912 Richmond	R. C. Griffith	Mrs. D. L. Anderson	No contest
1913 Cheltenham	F. D. Yates	Mrs A. N. G. Moseley	No contest
1914 Chester	F. D. Yates	Mrs F. D. Houlding	No contest
1915 18	No contest	No contest	No contest
1919 Hastings	No contest	Mrs. S. J. Holloway	No contest
1920 Edinburgh	R. H. V. Scott	Mrs. A. Stevenson	No contest
1921 Malvern	F. D. Yates	Mrs. D. L. Anderson	No contest
1922 London	No contest	Miss E. C. Price	No contest
1923 Southsea	Sir G. A. Thomas, Bt.	Miss E. C. Price	No contest
1924 Southport	H. E. Atkins	Miss E. C. Price	No contest
1925 Stratford-upon-A	H. E. Atkins	Mrs. A. Stevenson	No contest
1926 Edinburgh	F. D. Yates	Mrs. A. Stevenson	No contest
1927 London	No contest	No contest	No contest
1928 Tenby	F. D. Yates	Miss E. C. Price	No contest
1929 Ramsgate	Mir Sultan Khan	Miss M. D. Gilchrist	No contest
1930 Scarborough	No contest	Mrs. A. Stevenson	No contest
1931 Worcester	F. D. Yates	Mrs. R. P. Michell & Mrs. T. Wheelwright	No contest
1932 London	Mir Sultan Khan	Mrs. R. P. Michell	No contest

Year and Venue	British Champion	Lady Champion*	Veterans / Seniors
1933 Hastings	Mir Sultan Khan	Miss Fatima	No contest
1934 Chester	Sir G. A. Thomas, Bt.	Miss M. D. Gilchrist	No contest
1935 Yarmouth	W. Winter	Mrs. R. P. Michell	No contest
1936 Bournemouth	W. Winter	Mrs. S. J. Holloway	No contest
1937 Blackpool	W. A. Fairhurst	Miss R. M. Dew (Mrs. Bruce)	No contest
1938 Brighton	C.H.O'D. Alexander	Miss Musgrave	No contest
1939 Bournemouth	No contest	Miss E. Saunders (Mrs. Pritchard)	No contest
1940-45	No contest	No contest	No contest
1946 Nottingham	R. F. Combe	Miss E. Saunders	No contest
1947 Harrogate	H. Golombek	Miss E. Tranmer	No contest
1948 London	R. J. Broadbent	Miss E. C. Price	No contest
1949 Felixstowe	H. Golombek	Miss E. Tranmer	No contest
1950 Buxton	R. J. Broadbent	Mrs. R. M. Bruce	No contest
1951 Swansea	E. Klein	Mrs. R. M. Bruce	No contest
1952 Chester	R. G. Wade	No contest	No contest
1953 Hastings	D. A. Yanofsky	Miss E. Tranmer	No contest
1954 Nottingham	L. W. Barden & A. Phillips	Mrs. R. M. Bruce	No contest
1955 Aberystwyth	H. Golombek	Miss J. F. Doulton & Mrs. R. M. Bruce	No contest
1956 Blackpool	C.H.O'D. Alexander	Mrs. E. Pritchard	No contest
1957 Plymouth	Dr. S. Fazekas	Capt. P. A. Sunnucks	No contest
1958 Leamington	J. Penrose	Capt. P. A. Sunnucks	No contest
1959 York	J. Penrose	Mrs. R. M. Bruce	No contest
1960 Leicester	J. Penrose	Mrs. R. M. Bruce	No contest
1961 Aberystwyth	J. Penrose	Miss E. Tranmer	No contest
1962 Whitby	J. Penrose	Mrs. R. M. Bruce	No contest
1963 Bath	J. Penrose	Mrs. R. M. Bruce	No contest
1964 Whitby	M. J. Haygarth	Capt. P. A. Sunnucks	No contest
1965 Hastings	P. N. Lee	Mrs. E. Pritchard	No contest
1966 Sunderland	Dr. J. Penrose	Mrs M. E. E. Clarke & Miss G. Moore	No contest
1967 Oxford	Dr. J. Penrose	Mrs. R. M. Bruce & Miss D. Dobson	No contest
1968 Bristol	Dr. J. Penrose	Miss D. Dobson	No contest
1969 Rhyl	Dr. J. Penrose	Mrs. R. M. Bruce & Miss D. Dobson	No contest
1970 Coventry	R. G. Wade	Mrs. J. Hartston	No contest
1971 Blackpool	R. D. Keene	Mrs. J. Hartston	No contest
1972 Brighton	B. R. Eley	Mrs. J. Hartston	No contest
1973 Eastbourne	W. R. Hartston	Mrs. J. Hartston	No contest
1974 Clacton	G. S. Botterill	Mrs. J. Hartston	No contest
1975 Morecambe	W. R. Hartston	Miss S. Jackson	No contest
1976 Portsmouth	A. J. Mestel	Dr. J. Hartston	No contest
1977 Brighton	G. S. Botterill	Dr. J. Hartston	No contest
1978 Ayr	J. S. Speelman	Miss S. Jackson	No contest
1979 Chester	R. Bellin	Dr. J. Miles	No contest
1980 Brighton	Dr. J. D. M. Nunn	Miss S. Jackson	No contest
1981 Morecambe	P. E. Littlewood	Miss S. Jackson	No contest
1982 Torquay	A. J. Miles	Miss J. Garwell	P. C. Hoad
1983 Southport	A. J. Mestel	Mrs. R. Hamid & Mrs. H. Milligan	P. C. Hoad
1984 Brighton	N. D. Short	Miss B. Sathe & Mrs. V. Unni	H. Golombek & P. C. Hoad
1985 Edinburgh	J. S. Speelman	Mrs. R. Hamid	D Andrew, H Golombek & P C Hoad
1986 Southampton	J. S. Speelman	Mrs. S. K. Arkell	P. C. Hoad
1987 Swansea	N. D. Short	Miss C. Forbes	P. C. Hoad
1988 Blackpool	A. J. Mestel	Miss C. Forbes	D. Baldwin
1989 Plymouth	M. Adams	Mrs. R. Hamid	P. C. Hoad

Year and Venue	British Champion	Lady Champion*	Veterans / Seniors
1990 Eastbourne	H. J. Plaskett	Mrs. S. K. Arkell	P. C. Hoad
1991 Eastbourne	J. M. Hodgson	Mrs. S. K. Arkell	J. Soesan
1992 Plymouth	J. M. Hodgson	Mrs. S. K. Arkell	J. Soesan
1993 Dundee	M. Hennigan	Ms. S. Dhar	Lim Kok-Ann & R. D. Westra
1994 Norwich	W. Watson	Miss C. Forbes	G. Botteley
1995 Swansea	M. Sadler	Miss H. Hunt	Lim Kok-Ann
1996 Nottingham	C. G. Ward	Miss H. Hunt	D. Mayers
1997 Hove	M. Adams & M. Sadler	Miss H. Hunt	M. Cook
1998 Torquay	N. D. Short	Mrs S. Lalic	M. Cook
1999 Scarborough	J. M. Hodgson	Miss H. Hunt	I.B.N. Smith
2000 Street, Somerset	J. M. Hodgson	Miss H. Koneru	J. Toothill
2001 Scarborough	J. G. Gallagher	Miss M. Buckley	N. Gill
2002 Torquay	R. B. Ramesh	Miss H. Koneru	D .G. Ellison
2003 Edinburgh	A. Kunte	Mrs K. Arakhamia-Grant	N. Stephenson, G. Dickson, D. Anderton
2004 Scarborough	J. Rowson	Mrs K. Arakhamia-Grant	D. Smith, N. Stephenson
2005 Isle of Man	J. Rowson	No contest	D. Anderton
2006 Swansea	J. Rowson	Mrs K. Arakhamia-Grant	J. Littlewood
2007 Great Yarmouth	J. Aagaard	Mrs K. Arakhamia-Grant	D. Anderton, S. Reuben
2008 Liverpool	S. Conquest	Ms J. Houska	J. Littlewood & G. Dickson
2009 Torquay	D. Howell	Ms J. Houska	D. Anderton, A. Ashby and G. James
2010 Canterbury	M. Adams	Ms J. Houska	P. Byway
2011 Sheffield	M. Adams	Ms J. Houska	D Anderton
2012 North Shields	G. Jones	Ms J. Houska	N. A. Hutchinson
2013 Torquay	D. Howell	Ms. S. Hegarty & Miss A Kalaiyalahan	D. Friedgood, P. F. Timpson, G. Chesters & R. Emerson

* title became Women's Champion in 2009

JUNIOR CHAMPIONS 1923 - present

	Under-21	Under-18	Under-16	Under-15	Under-14	Under-13
1923	No contest	P. S. Milner-Barry	No contest	No contest	No contest	No contest
1924	No contest	W. H. Pratten	No contest	No contest	No contest	No contest
1925	No contest	W. H. Pratten	No contest	No contest	No contest	No contest
1926	No contest	C.H.O'D. Alexander	No contest	No contest	No contest	No contest
1927	No contest	G. H. Rowson	No contest	No contest	No contest	No contest
1928	No contest	A. Mortlock	No contest	No contest	No contest	No contest
1929	No contest	J. M. Craddock	No contest	No contest	No contest	No contest
1930	No contest	J. M. Craddock	No contest	No contest	No contest	No contest
1931	No contest	J. M. Craddock	No contest	No contest	No contest	No contest
1932	No contest	A. W. J. Down	No contest	No contest	No contest	No contest
1933	No contest	A. W. J. Down	No contest	No contest	No contest	No contest
1934	No contest	F. Rabinovitch	No contest	No contest	No contest	No contest
1935	No contest	F. Parr	No contest	No contest	No contest	No contest
1936	No contest	L. G. O'Neill	No contest	No contest	No contest	No contest
1937	No contest	A. R. Duff	No contest	No contest	No contest	No contest
1938	No contest	A. R. Duff	No contest	No contest	No contest	No contest
1939	No contest	A. R. Duff	No contest	No contest	No contest	No contest
1940	No contest	J. Richardson	No contest	No contest	No contest	No contest
1941	No contest	No contest	No contest	No contest	No contest	No contest
1942	No contest	No contest	No contest	No contest	No contest	No contest
1943	No contest	No contest	No contest	No contest	No contest	No contest
1944	No contest	No contest	No contest	No contest	No contest	No contest
1945	No contest	No contest	No contest	No contest	No contest	No contest
1946	No contest	J. A. Fuller	No contest	No contest	No contest	No contest
1947	No contest	J. Penrose	No contest	No contest	No contest	No contest

	Under-21	Under-18	Under-16	Under-15	Under-14	Under-13
1948	No contest	D. G. Horseman	No contest	No contest	No contest	No contest
1949	No contest	M. N. Barker	No contest	No contest	No contest	No contest
1950	No contest	M. N. Barker	No contest	No contest	No contest	No contest
1951	No contest	M. N. Barker	No contest	No contest	No contest	No contest
1952	No contest	B. Cafferty, P. C. Gibbs & P. D. Sanderson	No contest	No contest	No contest	No contest
1953	No contest	K. F. H. Inwood	No contest	No contest	No contest	No contest
1954	No contest	K. D. Sales	No contest	No contest	No contest	No contest
1955	D. F. Griffiths	C. Tayar & D. Tidmarsh	No contest	D. G. Macdonald	No contest	No contest
1956	B. Cafferty	C. F. Girling & M. Macdonald-Ross	No contest	J A Lawrence & C Waring	No contest	No contest
1957	J. D. Taylor	D. E. Rumens	No contest	M. Neave & M. Stevenson	No contest	No contest
1958	No contest	D. J. Mabbs	No contest	G. Chesters & D. I. W. Reynolds	No contest	No contest
1959	No contest	M. Firth, J. A. Lawrence & J. M. Oliff	No contest	V. W. Knox	No contest	No contest
1960	No contest	D. R. Thomson	No contest	P. Murphy	No contest	No contest
1961	D. G. Wells	R. A. Beach	No contest	R. Moss	No contest	No contest
1962	K. B. Richardson	P. N. Lee	N. J. Patterson	No contest	No contest	No contest
1963	M. J. Basman & R. A. Harris	P. Jamieson	L. L. Tate	No contest	T. Baldwin	No contest
1964	C. F. Woodcock	B. Denman & R. Keene	I. Friedlander & A. Perkins	No contest	T J Gluckman & M R Myant	No contest
1965	A. J. Whiteley	M. N. Walsh	R. G. Eales & A. H. Williams	No contest	G. Campbell	No contest
1966	B. J. Denman & A. T. Ludgate	T. D. Baldwin & S. Webb	No contest	No contest	R. Bellin & R. Woodford	No contest
1967	L. S. Tate	J. Horner, G. Speed & P. Waters	M. J. Corden, P. Karmas & S. Saverymuttu	No contest	J. D. M. Nunn	No contest
1968	L. de Veauce	M. J. C. Corden	R. Bailey	No contest	A. J. Miles	No contest
1969	R. G. Eales	C. Cubitt	M. F. Stean	No contest	J. S. Speelman	No contest
1970	D. M. Wise	J. G. Nicholson, J. P. Somerville & K. J. Wicker	A. J. Mestel & J. S. Speelman	No contest	T. P. Chapman	No contest
1971	A. J. Miles	A. J. Mestel	C. M. Cooley	No contest	P. Cooley	No contest
1972	J. M. Quinn	P. E. Littlewood	C. S. Crouch	No contest	C. Gladwin	No contest
1973	L. D. Marks	J. Kinlay	R. C. Picot	No contest	J. C. Benjamin	No contest
1974	J. G. Nicholson	C. S. Crouch	C. Baker, P. Hadden, H. MacPherson & S. Taulbut	No contest	P. G. Smith	No contest
1975	P. Littlewood	R. Britton	T. Fernley & P. J. Sowray	No contest	N. R. Benjamin	No contest
1976	R L Britton, C R Chandler & R W Haldane	J. C. Benjamin	D. H. Cummings	No contest	C. Frostick	No contest
1977	J. M. Hodgson & W. N. Watson	M. Pein & S. J. B. Knott	N. W. Ivell	No contest	D. J. King & N. D. Walford	No contest
1978	D. Shuttleworth, T. M. Clarke, A. J. Muir & J. Hall	S. Quigley	T. L. Milligan	No contest	M. Bennett & P. K. Wells	No contest
1979	N. R. Davies	S. G. R. Kerr	P. K. Wells	No contest	G. W. Lane	No contest
1980	A. P. Lewis	P. K. Wells	A. C. L. Dyson	No contest	E. S. Lee	No contest
1981	M. P. Townsend	A. C. L. Dyson, M. Kerridge & J. R. Richardson	N. L. Carr	No contest	D. J. Watts	No contest
1982	M. Kerridge	G. Waddingham	T. P. Wall	No contest	M. A. Wheeler	No contest
1983	N. Thomas, C. Dawson, F. Khan & B. Lund	B. Sharp & D. Watts	N. McDonald	No contest	P. J. Rossiter	No contest

	Under-21	Under-18	Under-16	Under-15	Under-14	Under-13
1984	S. C. Brown	N. Crickmore & N. McDonald	C. Ward & P. Rossiter	No contest	D. James & S. McQuillan	No contest
1985	M. L. Condie	S. Elliott	P. Georghiou, D. Simpson & D. Wood	No contest	J. Hutchings	No contest
1986	M Adams, M Condie, S Conquest & N McDonald	P. Morris	C. Duncan & R. Tozer	G. Buckley & J. Rogers	A. Webster	A. Webster
1987	S. Conquest	R. Tozer	M. Piper & A. Webster	A Gillies, L Jones & M Piper	L. Jones	J. Poulton
1988	M. Adams	I. MacKay	E. Holland & P. Whitworth	O. Worsfold	S. Pain & D. Wolstencroft	S. Ansell & M. Turner
1989	M. Adams	M. Harris	P. Brown, J. Merriman & M. Sanger	J. Poulton	S. Willetts	S. Gillen & D. Jagoe
1990	M. Adams	S. Calderwood & C. Ray	J. Poulton	B. Connell & S. Joseph	J. Vere	P. Griffiths
1991	M. Hennigan	G. Haslinger	P. Hughes	A. Gillen	R Bates, M Ferguson, A Hunt & H Hunt	T. Mifsud
1992	D. Kumaran	S. Lunn	J. Vigus	R. Gaughan	J. Clifford & L. McShane	M. Chokshi
1993	D. Kumaran	S. Gillen	T. Hinks- Edwards & R. Sheldon	J. Newman & T. Walton	B. Kelly	D. Harwood
1994	A. Webster	J. Cobb	P Chaplin, P Goldstein, L Jacobs & N Jain	N Jain	G. Parker & M. Fisher	S. Deall & D. Tompson
1995	M. Sadler	A. Hunt	A. Leech & I. Debbage	N. Alfred & A. Leech	P. Levermore	D Hodge, R Jones & R Palliser
1996	J. Parker	A Greet, O. Rosten & R. Churm	N Alfred & N Roberts	M. Roberts	B. C. Addison & R. Watts	R. Rattray
1997	K Sasikiran	A Dyce	B. Addison	B. Addison, D. Bates, J Bourne & L. Rackham	C. Hanley & A. Longson	D. Kay
1998	M Houska, N Pert & K Sasikiran	A Greet, D Buckley & D Tan	D Edwards	D Edwards	L. D'Costa	L. D'Costa
1999	K Sasikiran	K Boztas, R Martin, S Menon & M Taylor	T Stock	Marianne Howard	A. Farley & R. Martyn	Lawrence Trent
2000	B Kelly & N Pert	B C Addison	A Hughes	K Boztas & A. Kelly	Eesha Karavade	S. Chevannes & R. Payne
2001	Richard Palliser & N Pert	David Shaw	Ezra Lutton	Ezra Lutton	Sumeet Ghasi	William Bennet
2002	Krishnan Sasikiran	Robert Payne	M Dignam & T Eggleston	M Dignam & T Eggleston	Daniel Diamond	Peter Roberson
2003	Harikrishna Pentala	S Ghasi, Y Gogte & R Mycroft	William Bennet	William Bennet	James Hanley	Thomas Pym
2004	Gawain Jones	S Williams & T Eggleston	W Bennet & S Fowler	Simon Fowler	Xi-Yang Guo, D Hall & A Corke	Ankush Khandelwal
2005	Stephen Gordon	Stephen Gordon	P Constantinou & C Russell	L Bayliss, D Hall & J Thomas	M David, A Khandelwal & J Thomas	D Groves & R Lobo

	Under-21	Under-18	Under-16	Under-15	Under-14	Under-13
2006	Stephen Gordon	Gawain Jones	D Hall & J Thomas	Calum MacQueen	Connor Woods	George Salimbeni
2007	Stephen Gordon	David Howell	Calum MacQueen	Connor Woods	Akash Jain	A Jain & R Cumming
2008	Stephen Gordon	J Hanley & Yang-Fan Zhou	Sam Osborne	James Foster	S Sathyanandha & S Walker	Felix Ynojosa
2009	David Howell	David Howell	Martin Brown	Akash Jain	Felix Ynojosa	Felix Ynojosa
2010	James Jackson	Ryan Rhys-Griffiths	Adrian Archer-Lock & Sebastian Muheim	Brandon Clarke & Gordon Scott	Marcus Harvey	Ravi Haria
2011	David Howell	Yang-Fan Zhou	Craig Whitfield	-	Roy Zhang	Ananth Balaji
2012	James Adair	William Foo & Marcus Harvey	Oskar Hackner	Henry Broadley & Adam C Taylor	Tarun Malhotra	Akito Oyama
2013	Yang-Fan Zhou	Daniel Fernandez	Ollie Wilson	Paul Calderon	William Claridge-Hansen	Dion Huang
	Under-12	Under-11	Under-10	Under-9	Under-8	
1976	No contest	A. C. L. Dyson	No contest	No contest	No contest	No contest
1977	No contest	J. D. Hockaday & D. L. Lee	No contest	No contest	No contest	No contest
1978	No contest	N. L. Carr	No contest	No contest	No contest	No contest
1979	No contest	E. S. Lee	No contest	No contest	No contest	No contest
1980	No contest	J Hockaday, P Rossiter, J Sharp, M Wheeler & D Wood	No contest	No contest	No contest	No contest
1981	No contest	D.P. Wheeler	No contest	No contest	No contest	No contest
1982	No contest	M. Adams	No contest	No contest	No contest	No contest
1983	No contest	J. Glass	No contest	No contest	No contest	No contest
1984	M. Walker & J. Akehurst	M. Sadler	No contest	D Essex	No contest	No contest
1985	S. Cullip	A. Keehner	No contest	S Woodford	No contest	No contest
1986	A. Jones	D. Essex	No contest	I Nathoo	No contest	No contest
1987	Selim	D. Rosenburg	No contest	A Calderwood, R MacFarlane & A Miah	No contest	No contest
1988	A. Eyton	B. Connell	A Calderwood	James Vigus	No contest	No contest
1989	A. Gillen	E. Goodall	James Vigus	J Conlon	No contest	No contest
1990	L. Russell	J. Vigus	Adam Hunt	Karl Mah	No contest	No contest
1991	R. Brown	D. Das	Joe Conlon & Karl Mah	Luke McShane	No contest	No contest
1992	A. Greet	A. Bamford	T Holmes	R Murphy	A Chowdhury	A Chowdhury
1993	S. Haslinger	S. Armour	L Debbage	S Casement & S Clark	A Kissoon & G Walker	A Kissoon & G Walker
1994	R. Dickie & M. Roberts	E. Player	S Bough & S Casement	S Buckley, A Das, M Jones & T Sachdev	T Sachdev	T Sachdev
1995	M. Broomfield	S. Buckley	A Kissoon	K Chakraborty	K Chakraborty	K Chakraborty
1996	C. Charman	K. Chakraborty & N. Timms	K Chakraborty & G Jones	Ameet Ghasi	G Jones	G Jones
1997	K. Chakraborty	K Boztas, K Kahar, R Martyn & L Trent	S Gordon	Jonathan Zoubaida	T Thiruchelvam	T Thiruchelvam
1998	C. Deva, T. Nixon & L. Trent	C. Deva	Lee Gold	B Buckley, M D Elstrop & T M Sharp	David Howell	David Howell
1999	C. Dorrington, S. Ghasi, A. Habibi & J. Lappage	W. Bennett	David Howell	David Howell	C Bellin, D Hawrami, S Khoo & S Pozzo	C Bellin, D Hawrami, S Khoo & S Pozzo
2000	A Ghasi	A. Gupta	T W Pym & J Snowden	D Hawrami, S Modwal & T Robinson	P Negi	P Negi
2001	Simon Fowler & James Hanley	Arjun Chirukandath Manoj	Gauri Chirukandath Manoj	Parimarjan Negi	Subin Sen	Subin Sen
2002	Thomas Pym	D. Adhav, G C Manoj & A Corke	Gauri Chirukandath Manoj	Gauri Chirukandath Manoj	Yang-Fan Zhou	Yang-Fan Zhou
2003	Anya Corke	Fenil Shah	Chirakandath Manoj	Prasanna Rao, Fenil Shah	Sahaj Grover	Sahaj Grover
2004	Richard Lobo, Jac Thomas	Sheila Dines	S Sathyanandha & B Wetherfield	D Fernandez, D Hunt & S Sathyanandha	Nathan Taylor & Milo Thrumble	Nathan Taylor & Milo Thrumble
2005	Yang-Fan Zhou	Megan Owens	J Lenier & S Sathyanandha	Jude Lenier & Nathan Taylor	James Bowler	James Bowler
2006	Akash Jain	Robert White	Thomas Senior	Ram Mohan	Robert Fitzgerald	Robert Fitzgerald

	Under-12	Under-11	Under-10	Under-9	Under-8
2007	S Sathyanandha	Henrik Stepanyan	R Fitzgerald & A Taylor	Isaac Sanders	Anna Wang
2008	Felix Ynojosa	J Bowler, M Cleeves & I Sanders	Joseph McPhillips	Ravi Haria	W Claridge-Hansen, M Kenyon & R Shiatis
2009	Radha Jain & Adam Taylor	Tarun Malhotra	William Claridge-Hansen & Matthew Wadsworth	Rohan Shiatis	Ryan Nathan Au
2010	Tarun Malhotra	Rohan Shiatis & Anna Wang	Ashwin Kalyana	Zheming Zhang	Zheming Zhang
2011	Matthew Wadsworth	Yang-Jian Zhou	Akshaya Kalaiyalahan	Antony Zhang	Aditya Verma
2012	Anthony Zhang	Arul Gupta	Charlie McLaren	Sacha Brozel	Aditya Verma
2013	Girinath Haridas & Koby Kalavannan	Koby Kalavannan	Sacha Brozel	Ieysaa Bin-Suhayl	Haolin Zhao, Christopher Tombolis, Srinidhi Dwarakanathan, William Golding, Renesh Ratnesan
	Girls' Under-18	Girls' Under-16	Girls' Under-15	Girls' Under-14	Girls' Under-13
1933	Muriel Ballard	No contest	No contest	No contest	No contest
1934	Gladys Kay	No contest	No contest	No contest	No contest
1935	Beatrice Walsh	No contest	No contest	No contest	No contest
1936	Elaine Saunders	No contest	No contest	No contest	No contest
1937	Elaine Saunders	No contest	No contest	No contest	No contest
1938	Elaine Saunders	No contest	No contest	No contest	No contest
1939	Phillis Prosser	No contest	No contest	No contest	No contest
1940	No contest	No contest	No contest	No contest	No contest
1941	No contest	No contest	No contest	No contest	No contest
1942	No contest	No contest	No contest	No contest	No contest
1943	Barbara Judd	No contest	No contest	No contest	No contest
1944	Lorna Judge	No contest	No contest	No contest	No contest
1945	No contest	No contest	No contest	No contest	No contest
1946	Pamela Heath	No contest	No contest	No contest	No contest
1947	Audrey Pocknell	No contest	No contest	No contest	No contest
1948	Audrey Pocknell	No contest	No contest	No contest	No contest
1949	Jean Craker	No contest	No contest	No contest	No contest
1950	Jean Craker	No contest	No contest	No contest	No contest
1951	Ann Bennett	No contest	No contest	No contest	No contest
1952	Margaret E. E. Wood	No contest	No contest	No contest	No contest
1953	Myrtle Barnes	No contest	No contest	No contest	No contest
1954	Myrtle Barnes	No contest	No contest	No contest	No contest
1955	Margaret E. E. Wood	No contest	No contest	No contest	No contest
1956	Margaret E. E. Wood	No contest	No contest	No contest	No contest
1957	Sheila Corbyn	No contest	No contest	No contest	No contest
1958	Sheila Corbyn	No contest	No contest	No contest	No contest
1959	Rosalie Norbury	No contest	No contest	No contest	No contest
1960	Verina Horsnell	No contest	No contest	No contest	No contest
1961	Verina Horsnell	No contest	No contest	No contest	No contest
1962	Gillian Moore	No contest	No contest	No contest	No contest
1963	D Dobson, G Moore & Marcia Syme	No contest	No contest	No contest	No contest
1964	Dinah Dobson	No contest	No contest	No contest	No contest
1965	Marcia Syme	No contest	No contest	No contest	No contest
1966	J Dobson, R McWaters & M Moore	No contest	No contest	No contest	No contest
1967	A. Patterson	No contest	No contest	No contest	No contest
1968	M. Saverymuttu	No contest	No contest	No contest	No contest
1969	J. Fielding & M. McGinn	No contest	No contest	No contest	No contest
1970	Alison Povall	No contest	No contest	Sheila Jackson	No contest
1971	Sheila Jackson	No contest	No contest	Susan L Caldwell	No contest
1972	Susan Caldwell	No contest	No contest	S A Jordan	No contest
1973	S. A. Hutchinson, M. A. Hutchinson & E. M. Sadler	No contest	No contest	J F W Park	No contest

	Girls' Under-18	Girls' Under-16	Girls' Under-15	Girls' Under-14	Girls' Under-13
1974	Jane Anson	No contest	No contest	Helen Granat	No contest
1975	Jane Seymour	No contest	No contest	Helen Granat	No contest
1976	Angela Eagle & Jane Garwell	No contest	No contest	Claire E Whitehead	No contest
1977	Clare Whitehead	No contest	No contest	Carey A Groves	No contest
1978	Carey Groves	No contest	No contest	Gaynor D James	No contest
1979	Claire Watkins	No contest	No contest	No contest	No contest
1980	Clare Whitehead	Karen Cartmel & Lavinia Pereira	No contest	Susan Walker & M Hepworth	No contest
1981	Lavinia Pereira	Karen Cartmel	No contest	Caroline Hallett	No contest
1982	Karen Cartmel	Susan K Walker	No contest	M Eaves	No contest
1983	Susan Walker	Cathy Forbes	No contest	Caroline Hallett	No contest
1984	No contest	Mandy Hepworth	No contest	D Johnson & J Baxendine	No contest
1985	Sarah Christopher	Caroline Hallett	No contest	D Johnson	No contest
1986	Caroline Hallett	H Eaves	Julie Harwar	Cathy Haslinger	Cathy Haslinger
1987	J Harwar & N Regan	Cathy Haslinger	Cathy Haslinger	J Eastwood	J Eastwood
1988	Natasha Regan	J Eastwood & Angela Eyton	G O'Farrell	E Holland, S Joy & R Mothershil	S Joy & Claire Lusher
1989	Julie Harwar, Cathy Haslinger & Heidi Heron	Angela Eyton	J Eastwood	S Joy & T Thompson	K Horsfield & F Webster
1990	Heidi Heron	Cathy Haslinger & S Joy	T Thompson	Fiona Webster	Harriet Hunt & Louise Orton
1991	Ann-Marie Ashby	T Thompson & F Webster	Fiona Webster	Harriet Hunt	Harriet Hunt
1992	Ann-Marie Ashby	Emily Howard	A Nathoo & S Smith	C Webster	Lorna Burrows & E Howard
1993	Fiona Webster	Ruth Sheldon	Heather Lang	Emily Howard	Mandy Haslinger
1994	No contest	Emily Howard	Emily Howard	Ruth Bates & Jessica Ho	Jessica Ho
1995	Mandy Haslinger	Ruth Bates	Ruth Bates & Jessica Ho	J. Badger, J Ho & E Ford	Jo Badger & A John
1996	R Bates, A Dyce, M Haslinger & E Howard	Jessica Ho & Heather Richards	Melanie Buckley & E Ford	Jo Badger	Rosalind Kieran
1997	Ruth Bates & Heather Richards	Iva Anguelov	Ivana Houska	Sophie Tidman	Sophie Tidman
1998	Iva Anguelov	Ivana Houska	Ivana Houska	Marienne Howard	Lydia Goodwin
1999	Rosalind Kieran	Marienne Howard	Marienne Howard	A Winston	Teresa Khoo
2000	Elaine Rutherford	Alexandra Kelly	Alexandra Kelly	Eesha Karavade	Sabrina Chevannes
2001	Teresa Khoo	Sabrina Chevannes	Sabrina Chevannes	Suzie Blackburn	Sarah Hegarty
2002	Teresa Khoo	Karen Bradley	Karen Bradley	Claire Morris	Sarah Hegarty
2003	Sabrina Chevannes	Priyanka Desai	M Rudula Namibar	- no girl -	Robyn Smith
2004	Sabrina Chevannes	Selina Khoo	Selina Khoo	Anya Corke	Anya Corke
2005	Jessica Thilaganathan	Lynsey Shovlin	Chantal Sirisena	Hannah Dale	Thilagini Anandajeyarajah
2006	Anya Corke	No contest	Lateefah Messam-Sparks	S Dines & L Messam-Sparks	Sheila Dines
2007	Selina Khoo	No contest	Lateefah Messam-Sparks	Sheila Dines	Megan Owens
2008	Sheila Dines	Lateefah Messam-Sparks	Sheila Dines	Astghik Stepanyan	Jennifer Ehr & Ali Roy
2009	Sheila Dines	Sheila Dines	Abigail Pritchard	Megan Owens	Radha Jain & Maria Wang
2010	Lateefah Messam-Sparks	Abigail Pritchard	Megan Owens, Ali Roy & Maria Wang	Radha Jain	Katherine Shepherd
2011	Sheila Dines	Megan Owens & Ali Roy	Radha Jain	Louise Head & Katherine Shepherd	Cosima Keen
2012	Radha Jain	Chantelle Foster	Louise Head	Akshaya Kalaiyalahan, Cosima Keen and Jessica Wen	Anna Wang
2013	Akshaya Kalaiyalahan	Katherine Shepherd	Anna Wang	Anna Wang	Alysaa Wang
	Girls' Under-12	Girls' Under-11	Girls' Under-10	Girls' Under-9	Girls' Under-8
1982	No contest	Sabrina Needham	No contest	No contest	No contest
1983	No contest	A-M & C Ashby	No contest	No contest	No contest

	Girls' Under-12	Girls' Under-11	Girls' Under-10	Girls' Under-9	Girls' Under-8
1984	C Ashby	D Potheary & C Haslinger	No contest	S Joy & C Green	No contest
1985	C Haslinger & C Joy	Cathy Haslinger	No contest	Nicola Hon	No contest
1986	J Smith	Claire Lusher	No contest	J Saunders	No contest
1987	J Smith	J Saunders	No contest	A Nathoo	No contest
1988	Fiona Webster	H Burns & A Nathoo	A Nathoo	A Kieran	No contest
1989	Harriet Hunt	H Hunt & A Nathoo	Mandy Haslinger	Mandy Haslinger	No contest
1990	Harriet Hunt	Emily Howard	Ruth Bates	Mandy Haslinger	No contest
1991	Emily Howard	Ruth Sheldon	E Ford	Rosalind Kieran	No contest
1992	M Haslinger & C Holmes	Mandy Haslinger	Jo Badger	R Kieran, S O'Neill & C Thrower	Siobhan O'Neill
1993	Mandy Haslinger	Claire Thrower	Elaine Rutherford	Claire Thrower	Tania Sachdev
1994	Jo Badger & E Orton	Rosalind Kieran	Tania Sachdev	Tania Sachdev	Tania Sachdev
1995	Heather Richards	Claire Thrower	L Nathoo & A Winston	C Harrington & E Player	S Blackburn, S Higgins & H Walker
1996	V Kowalkowski	A Winston	Lydia Goodwin	Heather Walker	K Barnes
1997	Marienne Howard	J Gilbert & L Goodwin	Jessie Gilbert	K Barnes & K Kulkarni	L Hulley & K Kulkarni
1998	A Wilson & B Das	Sabrina Chevannes	C H Morris	P Aarons, Y Ball & C Halpin	Poppy J Aarons
1999	Sabrina Chevannes	Sarah Hegarty	Sarah Hegarty	Selina Khoo & N Miller	Selina Khoo
2000	F Berlin, D Gross & C Morris	Sarah Hegarty	V J Sindjhu	Amy Officer	K Hale & A Officer
2001	Katie Martin	Selina Khoo	Selina Khoo	Venkata Sathapriya	S Hale & R Hughes
2002	P Aarons, S Khoo & N Miller	Anya Corke	Amy Officer	Z Geidelberg & R Hughes	Rhian Hughes
2003	Anya Corke	Amisha Parmar	Sheila Dines	Rhian Hughes	Megan Owens
2004	Amy Officer	Sheila Dines	Alexandra Bottemanne	Megan Owens	Maria Wang
2005	S Dines & J Thilaganathan	Megan Owens	Megan Owens	Radha Jain	Radha Jain
2006	Megan Owens	M Owens & M Wang	Maria Wang	Radha Jain	Katherine Shepherd
2007	M Owens & A Roy	Radha Jain	C Foster & R Jain	Katherine Shepherd	Anna Wang
2008	Radha Jain	Megan Cleeves	Katherine Shepherd	Yasmin Giles	Rebecca Swetsun
2009	Radha Jain	Anna Wang	Anna Wang & Yasmin Giles	Nandaja Narayanan	Imogen Turvey- Cross
2010	Anna Wang	Anna Wang	Akashaya Kalaiyalahan & Imogen Turvey-Cross	Akashaya Kalaiyalahan	Isabelle Gilbert
2011	Cosima Keen	Eva Ressel & Beatrice Steele	- no girl -	Stephanie du Toit	Aishwarya Lutchman-Singh
2012	Mocia Espinosa & Eva Ressel	Akshaya Kalaiyalahan	Stephanie Du Toit	Mahima Raghavedra	Arushi Ramaiya
2013	Akshaya Kalaiyalahan	Sharon Daniel	Laura Davidson, M Raghavendra & A Ramaiya	Srinidhi Dwarakanathan	N/A

BRITISH RAPIDPLAY CHAMPIONSHIPS 1986 - present

1986	Nigel Short	1999	Michael Adams
1987	Nigel Davies	2000	Ameet Ghazi & Aaron Summerscale
1988	Murray Chandler, Glenn Flear, Mark Hebden Julian Hodgson & John Nunn	2001	Mark Hebden
1989	John Nunn	2002	Peter Wells
1990	Mark Hebden Julian Hodgson, Jonathan Speelman & R Wojtkiewicz	2003	Peter Wells
1991	Lev Polugaevsky & Jonathan Speelman	2004	Nicholas Pert
1992	John Nunn & William Watson	2005	Mark Hebden
1993	No contest	2006	Danny Gormally, Richard Palliser
1994	Mark Hebden	2007	Peter Wells
1995	Michael Adams	2008	David Howell
1996	Michael Adams	2009	David Howell & Mark Hebden
1997	Stuart Conquest	2010	David Howell
1998	Keith Arkell	2011	Gawain Jones
		2012	Jonathan Hawkins
		2013	Mark Hebden

ENGLISH CHAMPIONSHIPS

English Champion

1998 Nigel Short

2007 Stephen Gordon

2008 Stuart Conquest

2009 David Howell

2010 Michael Adams

2011 Michael Adams & Nigel Short

2012 Stephen Gordon & Gawain Jones

2013 David Howell

English Women's Champion

2007 Dagne Ciuksyte

2008 Jovanka Houska

2009 Jovanka Houska

2010 Jovanka Houska

2011 Jovanka Houska

2012 Jovanka Houska

2013 Sarah Hegarty and Akshaya Kalaiyalahan

ENGLISH COUNTY CHAMPIONSHIPS

Open Championship 1908 - present

1908	Middlesex	1936	Middlesex	1967	Lancashire	1992	Staffordshire
1909	Middlesex	1937	Middlesex	1968	Lancashire	1993	Kent
1910	Middlesex	1938	Lancashire	1969	Lancashire	1994	Leicestershire
1911	Surrey	1939-45	No contest	1970	Cambridgeshire	1995	Cambridgeshire
1912	Kent	1946	Lancashire	1971	Cambridgeshire	1996	Kent
1913	Middlesex	1947	Middlesex	1972	Cambridgeshire	1997	Kent
1914	Middlesex	1948	Lancashire	1973	Essex	1998	Kent
1915-19	No contest	1949	Middlesex	1974	Yorkshire	1999	Cambridgeshire
1920	Surrey	1950	Middlesex	1975	Kent	2000	Yorkshire
1921	Yorkshire	1951	Oxfordshire	1976	Kent	2001	Cambridgeshire
1922	Lancashire	1952	Oxfordshire	1977	Lancashire	2002	Essex
1923	Lancashire	1953	Middlesex	1978	Lancashire	2003	Kent
1924	Surrey	1954	Surrey	1979	Middlesex	2004	Greater Manchester
1925	Middlesex	1955	Middlesex	1980	Middlesex	2005	Greater Manchester
1926	Lancashire	1956	Middlesex	1981	Kent	2006	Essex
1927	Middlesex	1957	Warwickshire	1982	Yorkshire	2007	Lancashire
1928	Middlesex	1958	Essex	1983	Kent	2008	Lancashire
1929	Surrey	1959	Lancashire	1984	Kent	2009	Yorkshire
1930	Lancashire	1960	Lancashire	1985	Middlesex	2010	Lancashire
1931	Middlesex	1961	Warwickshire	1986	Middlesex	2011	Surrey
1932	Middlesex	1962	Warwickshire	1988	Kent	2012	Middlesex
1933	Lancashire	1963	Middlesex	1989	Middlesex	2013	Surrey
1934	Middlesex	1965	Middlesex	1990	Greater Manchester		
1935	Lancashire	1966	Lancashire	1991	Kent		

Minor Championship 1982 - present

1982	Leicestershire	1990	Huntingdon & Peterborough	1998	Suffolk	2006	Norfolk
1983	Sussex	1991	Oxfordshire	1999	Herts	2007	Bedfordshire
1984	Sussex	1992	Bedfordshire	2000	Herts	2008	Norfolk
1985	Sussex	1993	Oxfordshire	2001	Herts	2009	Hertfordshire
1986	Berkshire	1994	Middlesex	2002	Norfolk	2010	Hertfordshire
1987	Sussex	1995	Suffolk	2003	Staffordshire	2011	Bedfordshire
1988	Cambridgeshire	1996	Sussex	2004	Bedfordshire	2012	Hertfordshire
1989	Lincolnshire & S Humberside	1997	Oxfordshire	2005	Norfolk	2013	Essex

Grading Limit Championships 1982 - present

Year	U180 (U175 pre-2010, 2nd team pre-1993)	U160 (U150 pre-2010, 3rd team pre-1993)	U140 (U125 pre-2010, U130 pre-1993)	U120 (U100 pre-2010)	Under 100
1982	Kent	No contest	No contest	No contest	No contest
1983	Middlesex	No contest	No contest	No contest	No contest
1984	Middlesex	No contest	No contest	No contest	No contest
1985	Middlesex	No contest	No contest	No contest	No contest
1986	Lancashire	No contest	No contest	No contest	No contest
1987	Lancashire	Lancashire	No contest	No contest	No contest
1988	Middlesex	Warwickshire	No contest	No contest	No contest
1989	Lancashire	Nottinghamshire	No contest	No contest	No contest
1990	Middlesex	Kent	No contest	No contest	No contest
1991	Middlesex	Bedfordshire	No contest	No contest	No contest
1992	Middlesex	Middlesex	Lancashire	No contest	No contest
1993	Greater Manchester	Middlesex	Hertfordshire	No contest	No contest
1994	Hampshire	Cleveland	Cleveland	No contest	No contest
1995	Nottinghamshire	Warwickshire	Suffolk	Kent	No contest
1996	Leicestershire	Devon	Warwickshire	Suffolk	No contest
1997	Essex	Nottinghamshire	Lancashire	Nottinghamshire	No contest
1998	Essex	Warwickshire	Lancashire	Essex	No contest
1999	Essex	Warwickshire	Cambridgeshire	Surrey	No contest

Year	U180 (U175 pre-2010, 2nd team pre-1993)	U160 (U150 pre-2010, 3rd team pre-1993)	U140 (U125 pre-2010, U130 pre-1993)	U120 (U100 pre-2010)	Under 100
2000	Warwickshire	Essex	Cambridgeshire	Surrey	No contest
2001	Warwickshire	Greater Manchester	Lancashire	Cleveland	No contest
2002	Essex	Lancashire	Warwickshire	Kent	No contest
2003	Sussex	Lancashire	Norfolk	Lancashire	No contest
2004	Essex	Cambridgeshire	Shropshire	Norfolk	No contest
2005	Devon	Nottinghamshire	Lancashire	Essex	No contest
2006	Sussex	Yorkshire	Bedfordshire	Kent	No contest
2007	Middlesex	Lancashire	Norfolk	Shropshire	No contest
2008	Surrey	Yorkshire	Norfolk	Hertfordshire	No contest
2009	Yorkshire	Yorkshire	Suffolk	Kent	No contest
2010	Warwickshire	Suffolk	Hampshire	Kent	Essex
2011	Nottinghamshire	Kent	Hampshire	Warwickshire	Essex
2012	Middlesex	Greater Manchester	Hertfordshire	Essex	Essex
2013	Lancashire	Essex	Shropshire	Staffordshire	Essex

Counties Rapidplay Championship 1988 - present

1988	Nottinghamshire	1995	Warwickshire	2002	Greater Manchester	2009	No contest
1989	Warwickshire	1996	Nottinghamshire	2003	Yorkshire	2010	Essex
1990	Leicestershire	1997	Nottinghamshire	2004	No contest	2011	Essex
1991	No contest	1998	Yorkshire	2005	Bedfordshire	2012	No contest
1992	Bedfordshire	1999	Yorkshire	2006	No contest	2013	No contest
1993	Nottinghamshire	2000	Yorkshire	2007	Kent		
1994	Nottinghamshire	2001	Yorkshire	2008	No contest		

Counties Under 18 Championship 1950 - present

1950	Middlesex	1966	Surrey	1982	Middlesex	1998	Kent
1951	Warwickshire	1967	Lancashire	1983	Hampshire	1999	Kent
1952	Middlesex	1968	Middlesex	1984	Hampshire	2000	Warwickshire
1953	Middlesex	1969	Lancashire	1985	Warwickshire	2001	Essex
1954	Warwickshire	1970	Staffordshire	1986	Middlesex	2002	Warwickshire
1955	Gloucestershire	1971	Warwickshire	1987	Kent	2003	Essex
1956	Warwickshire	1972	Lancashire	1988	Hampshire	2004	Lancashire
1957	Warwickshire	1973	Lancashire	1989	Middlesex	2005	Kent
1958	Middlesex	1974	Lancashire	1990	Warwickshire	2006	Wiltshire
1959	Middlesex	1975	Surrey	1991	Greater Manchester	2007	Kent
1960	Surrey	1976	Middlesex	1992	Surrey	2008	Kent
1961	Surrey	1977	Kent	1993	Middlesex	2009	Kent
1962	Essex	1978	Warwickshire	1994	Surrey & Middlesex	2010	Berkshire
1963	Middlesex	1979	Middlesex	1995	Greater Manchester	2011	Sussex
1964	Warwickshire	1980	Yorkshire	1996	Surrey	2012	Hertfordshire
1965	Middlesex	1981	Middlesex	1997	Suffolk	2013	Middlesex

Counties Under 18 Minor Championship 1986 - present

1986	Durham	1993	Staffordshire	2000	Suffolk	2007	No contest
1987	Northumberland	1994	Buckinghamshire	2001	Surrey	2008	Norfolk A
1988	Derbyshire	1995	Somerset	2002	Surrey	2009	Staffordshire
1989	Oxfordshire	1996	Bucks & Sussex	2003	Hertfordshire	2010	Surrey
1990	Suffolk	1997	Cheshire & N Wales	2004	Warwickshire	2011	No contest
1991	Oxfordshire	1998	Berkshire	2005	Warwickshire	2012	No contest
1992	Somerset	1999	-	2006	Kent	2013	No contest

Under 13 County Championship 2007 - present

Under-13 Championships		Girls' Under-13 Championships		Under-13 Minor Championships	
2007	Berkshire	2007	Hertfordshire	2011	Northamptonshire
2008	Sussex	2008	Yorkshire	2012	Norfolk
2009	Kent	2009	Kent	2013	Northamptonshire
2010	Surrey	2010	Surrey		
2011	Kent	2011	No contest		
2012	Sussex	2012	No contest		
2013	Sussex A	2013	No contest		

Under 18 Girls' County Championship 1971 - present

1971	Somerset	1982	Surrey	1993	Suffolk	2004	Surrey
1972	Lancashire	1983	Middlesex	1994	Surrey	2005	Surrey
1973	Lincolnshire	1984	Middlesex	1995	Kent	2006	No contest
1974	Devonshire	1985	Hampshire	1996	Surrey	2007	No contest
1975	Lancashire	1986	Middlesex	1997	Surrey	2008	No contest
1976	Warwickshire	1987	Essex	1998	Surrey	2009	Kent
1977	Lancashire	1988	Middlesex	1999	Surrey	2010	Surrey
1978	Lancashire	1989	Hampshire	2000	Surrey	2011	No contest
1979	Surrey	1990	Middlesex	2001	Surrey	2012	No contest
1980	Surrey	1991	Middlesex	2002	Surrey	2013	No contest
1981	Surrey	1992	Oxfordshire	2003	Surrey		

Under 18 Girls' Minor County Championship 1986 - present

1986	No contest	1993	Somerset	2000	Staffordshire	2007	No contest
1987	No contest	1994	Norfolk	2001	Surrey	2008	No contest
1988	Oxfordshire	1995	Norfolk	2002	Leicestershire	2009	Kent
1989	Gwent	1996	Glos & Leics	2003	Staffordshire	2010	Surrey
1990	Oxfordshire	1997	Suffolk	2004	Wiltshire	2011	No contest
1991	Suffolk	1998	Surrey	2005	Wiltshire	2012	No contest
1992	Suffolk	1999	Staffordshire	2006	No contest	2013	No contest

County & District Correspondence Chess Championships (Ward Higgs) 1922 - present

1922	Cornwall	1945	Warwickshire	1968	Lancashire	1991	Essex
1923	Kent	1946	Lancashire	1969	Lancashire	1992	Essex
1924	West of Scotland	1947	Lancashire	1970	Warwickshire	1993	Warwickshire
1925	Lancashire	1948	Sussex	1971	Lancashire	1994	Essex
1926	Lancashire	1949	Cheshire	1972	Surrey	1995	Sussex
1927	Somerset	1950	Lancashire	1973	Lancashire	1996	Essex
1928	Middlesex & Surrey	1951	Essex	1974	Lancashire	1997	Essex
1929	Middlesex	1952	Essex	1975	Lancashire	1998	Warwickshire
1930	Middlesex	1953	Middlesex	1976	Lancashire	1999	Sussex
1931	Middlesex	1954	Middlesex	1977	Lancashire	2000	Sussex
1932	Yorkshire	1955	Gloucestershire	1978	Gloucestershire	2001	Yorkshire
1933	Cambridgeshire	1956	Hampshire	1979	Somerset	2002	Yorkshire
1934	Lancashire	1957	Lancashire	1980	Gloucestershire	2003	Essex
1935	Lancashire & Surrey	1958	Suffolk	1981	Lancashire	2004	Yorkshire
1936	Cambs & Middlesex	1959	Yorkshire	1982	Surrey	2005	Yorkshire
1937	Middlesex	1960	Yorkshire	1983	Kent	2006	Essex
1938	Yorkshire	1961	Gloucestershire	1984	Somerset	2007	Yorkshire
1939	Yorkshire	1962	Gloucestershire	1985	Berkshire	2008	Yorkshire
1940	Berkshire	1963	Yorkshire	1986	Somerset	2009	Yorkshire
1941	Lancashire	1964	Lancashire	1987	Berkshire	2010	Sussex
1942	Lancashire	1965	Yorkshire	1988	Essex	2011	Sussex
1943	Yorkshire	1966	Lancashire	1989	Warwickshire	2012	No contest
1944	Surrey	1967	Lancashire	1990	Essex	2013	Essex

County & District Correspondence Championships other events 1959 - present

Year	Sinclair	Minor Counties	Brown-Pond	Butler-Thomas
1959	Oxfordshire	-	-	-
1960	Yorkshire 2	-	-	-
1961	Leicestershire	-	-	-
1962	Lancashire 2	-	-	-
1963	Staffordshire	-	-	-
1964	Yorkshire 2	-	-	-
1965	Lancashire 2	-	Middlesex 3	-
1966	Warwickshire	-	Bedfordshire	-
1967	Lancashire 2	-	Lincolnshire	-
1968	Warwickshire	-	Lincolnshire	-
1969	Lancashire 2	-	Isle of Man	-
1970	Lancashire 2	-	Lancashire 4	-
1971	Lancashire 2	-	Lancashire 3	-
1972	Suffolk	-	Bedfordshire	-
1973	Staffordshire	-	Bedfordshire	-
1974	Northamptonshire	-	Yorkshire 2	-
1975	Sussex	-	Yorkshire 2	-
1976	Cumbria	-	Yorkshire	-
1977	Buckinghamshire	-	Wiltshire	-
1978	Somerset 2	-	Gloucestershire 2	-
1979	Devon	-	Worcestershire 2	-
1980	Merseyside	-	Lincolnshire	-
1981	Dorset	-	Kent 2	Kent 4
1982	Greater Manchester	-	Surrey 2	Surrey 3
1983	Nottinghamshire	-	Somerset 2	Merseyside 3
1984	Surrey 2	-	Lancashire 2	Buckinghamshire 4
1985	Gloucestershire	-	Lancashire 2	Gloucestershire 2
1986	Worcestershire	-	Surrey 2	Essex 3
1987	Merseyside	-	Essex 2	Devon 2
1988	Leicestershire	-	Essex 3	Essex 4
1989	Essex 2	-	Yorkshire 2	Surrey 3
1990	Lancashire	-	Kent 3	Yorkshire 4
1991	Northamptonshire	-	Devon 2	Leicestershire 2
1992	Sussex	-	Kent 3	No contest
1993	Essex 2	-	Essex 3	No contest
1994	Berkshire	-	Warwickshire 3	No contest
1995	Essex 2	-	Essex 4	No contest
1996	Dorset	-	Essex 3	No contest
1997	Essex 2	-	Essex 3	No contest
1998	Hampshire	-	Essex 3	No contest
1999	Gtr Manchester	-	Warwickshire 3	No contest
2000	Essex 2	Berkshire	Essex 3	No contest

Year	Sinclair	Minor Counties	Brown-Pond	Butler-Thomas
2001	Essex 2	Somerset	Essex 3	No contest
2002	Devon	Essex 2	Essex 3	No contest
2003	Essex 2	Essex 3	Devon 2	No contest
2004	Essex 2	Essex 3	Worcestershire 2	No contest
2005	Essex 2	Nottinghamshire	Leicestershire	No contest
2006	Northumberland	Cumbria	Berkshire	Bedfordshire
2007	Essex 2	Leicestershire	Essex 3B	Suffolk
2008	Staffordshire	Leicestershire	Essex 3B	Bedfordshire
2009	Warwickshire 2	Cumbria	Berkshire	Surrey 2
2010	Essex 2	Dorset	Berkshire	Bedfordshire
2011	Essex	No contest	Cumbria	Bedfordshire
2012	No contest	No contest	No contest	No contest
2013	Sussex	No contest	No contest	Warwickshire

OTHER CHAMPIONSHIPS

British Team Lightning Championship 1954 - 1992

1954	Oxford University	1971	Cambridge	1983	Streatham & Brixton
1955-60	No contest	1972	London Commercial	1984	King's Head
1961	Romford	1973	London Commercial	1985	Botanic Regulars
1962	Birmingham	1974	Cambridge University	1986	England Under-16
1963	Birmingham	1975	Rotherham	1987	Muswell Hill
1964	Newham	1976	Bolton	1988	No contest
1965	Islington	1977	Leicester Students	1989	No contest
1966	Nottingham	1978	Atherton	1990	Mitcham
1967	Cheltenham	1979	King's Head	1991	BCF "Lions"
1968	Leeds	1980	King's Head	1992	Widnes
1969	Brighton	1981	Oxford University	1993	No contest
1970	King & King	1982	King's Head		

British Individual Lightning Championship 1954 - 1992

1954	L W Barden	1975	D S C Goodman	1987	K Arkell, N Bryans, C Crouch & A Martin
1955-63	No contest	1976	A J Miles		No contest
1964	B Cafferty & M MacDonald-Ross	1977	R Lobo	1988	No contest
1965	O M Hindle	1978	N D Short	1989	No contest
1966	B Cafferty	1979	G D Lee & C M Cooley	1990	C S Crouch
1967	B Cafferty	1980	N D Short	1991	N L Carr, C Dunworth & C Ward
1968	B Cafferty	1981	A D Martin		
1969	B Cafferty	1982	C Crouch, M Hebden, J Hodgson, A Prie & W Watson	1992	G Buckley, A Collinson, N Davies & G Lilley
1970	B Eley				
1971	I Gelfer	1983	M Hebden & J Levitt	1993	No contest
1972	M Horton	1984	N L Carr		
1973	M Horton	1985	A Dunnington & P G Large		
1974	J C Pigott	1986	J Ady & R Payne		

National Schools Championship 1958 - present

(formerly the Sunday Times National Schools' Championship, then the Times British Schools' Championship)

1958	Calday Grange	1977	Bluecoat Liverpool	1996	Manchester Grammar School
1959	Calday Grange	1978	St Paul's	1997	Manchester Grammar School
1960	Wolverhampton Grammar	1979	St Paul's	1998	Manchester Grammar School
1961	Colfe's	1980	King Edward VI, Southampton	1999	St Paul's
1962	Liverpool Institute High	1981	St Paul's	2000	St Paul's
1963	Hove Grammar	1982	St Paul's	2001	Oakham School
1964	Liverpool Institute High	1983	Queen Mary's Walsall	2002	Hampton School
1965	Dulwich College	1984	RGS Newcastle	2003	Oakham School
1966	Dulwich College	1985	St Paul's	2004	Monmouth School
1967	Battersea Grammar	1986	Plymouth College,	2005	Nottingham High School A
1968	Bolton	1987	Queen Mary's Walsall	2006	Nottingham High School
1969	Dundee High	1988	St Paul's	2007	Nottingham High School
1970	Dulwich College,	1989	St Paul's	2008	Millfield
1971	Ayr Academy	1990	St Paul's	2009	Wellington College
1972	Ayr Academy	1991	Manchester Grammar	2010	Wellington College
1973	Bolton	1992	Nottingham High	2011	Manchester Grammar School
1974	Southern Grammar, Portsmouth	1993	Truro	2012	Manchester Grammar School
1975	St Paul's London	1994	Ipswich	2013	Manchester Grammar School
1976	Bolton	1995	Methodist College, Belfast		

National Club Championships - Open Championship 1950 - present

1950	Cambridge University	1972	Cambridge University	1994	Paisley YMCA
1951	Lud Eagle	1973	Cambridge University	1995	Barbican
1952	Oxford University	1974	Cambridge University	1996	Barbican
1953	Ilford	1975	Cambridge University	1997	Wood Green
1954	Cheltenham	1976	Athenaeum	1998	Wood Green
1955	Cheltenham	1977	Atticus	1999	Wood Green
1956	Ilford	1978	Islington & North London	2000	Wood Green
1957	Leicestershire	1979	Oxford University	2001	Bedford
1958	Cambridge University	1980	King's Head	2002	Wood Green
1959	Cheltenham	1981	King's Head	2003	Cavendish
1960	Cambridge University	1982	Rugby	2004	Wood Green
1961	Sutton Coldfield	1983	Oxford University	2005	Wood Green
1962	West Ham	1984	Cambridge University	2006	Wood Green
1963	Manchester	1985	Streatham & Brixton	2007	Wood Green
1964	Ilford	1986	Cambridge University	2008	Wood Green
1965	York	1987	Wood Green	2009	Wood Green
1966	Oxford University	1988	Glasgow Polytechnic	2010	Wood Green
1967	Bradford	1989	Wood Green	2011	Wood Green
1968	Islington & North London	1990	Wood Green	2012	Wood Green
1969	Cambridge University	1991	Barbican	2013	Wood Green
1970	Cambridge University	1992	Barbican		
1971	Oxford University	1993	Wood Green		

Other National Club Championships 1976 - present

Year	Open Plate (for 1st Round losers)	Major	Major Plate (for 1st Round losers)
1976	Streatham	No contest	No contest
1977	Islington & North London	No contest	No contest
1978	South Manchester	No contest	No contest
1979	Mushrooms	No contest	No contest
1980	London Central YMCA	No contest	No contest
1981	PERME Waltham Abbey	No contest	No contest
1982	Writtle	No contest	No contest
1983	Leeds University	No contest	No contest
1984	Canterbury	Tunbridge Wells	No contest
1985	Kynoch	King's Head	Bishops Stortford
1986	Sale	Hastings & St Leonards	Berkhamsted
1987	King's Head	Lichfield	Sutton-in-Ashfield
1988	Powdermill	Cambridge University	Formby
1989	Streatham & Brixton	Oldham	Streatham & Brixton
1990	Richmond	Fulham	Rose Forgrove
1991	Atticus	Warley Quinborne	Rose Forgrove
1992	Wood Green	Kingston	Morecambe
1993	Slough (Lady Haig)	Southend-on-Sea	Guildford
1994	Hayes	Hastings & St Leonards	Maidstone
1995	Crowthorne	King's Head	Exeter
1996	Ilford	Eastbourne	Huddersfield
1997	Maidstone	St Johns Ear	Undercliffe
1998	Bedford	Guildford	Huddersfield
1999	Charlton	Guildford	Southampton
2000	Mushrooms	Southampton	Wanstead & Woodford
2001	Mushrooms	Aylesbury	The Holt
2002	Maidstone	Wood Green	Rose Forgrove
2003	Mushrooms	Basingstoke Juniors	The Holt
2004	Maidstone	Wanstead & Woodford	Wood Green
2005	No contest	Writtle	Hounslow
2006	No contest	Bedford	Milton Keynes
2007	No contest	Metropolitan Knights	Wood Green
2008	No contest	Hackney	Wood Green
2009	No contest	Wanstead & Woodford	Wood Green
2010	No contest	Wanstead & Woodford	Metropolitan
2011	No contest	Hackney	Farnham
2012	No contest	Bushbury	Bedford
2013	No contest	Bedford	Wood Green

Year	Intermediate	Intermediate Plate (for 1st Round losers)	Non-handicap Rapidplay
1981	No contest	No contest	No contest
1982	No contest	No contest	No contest
1983	No contest	No contest	No contest
1984	No contest	No contest	No contest
1985	No contest	No contest	No contest
1986	Lichfield	GEC Coventry	No contest
1987	Calderdale	Scarborough	No contest
1988	Hackney	Warley Quinborne	No contest
1989	Oxford University	Cambridge University	No contest
1990	Charlton	Prescott & Knotty Ash	No contest
1991	Little Lever	Metropolitan	No contest
1992	Liverpool	Hammersmith	No contest
1993	Oxford University	Great Lever	No contest
1994	Portsmouth University	Tamworth & District	No contest
1995	Cosham	Eastbourne	No contest
1996	Exeter	Olton	No contest
1997	Southend-on-Sea	Morecambe	No contest
1998	Maidstone	King's Head	No contest
1999	Maidstone	Cosham	No contest
2000	Nuneaton	Great Lever	No contest
2001	Rose Forgrove	Thornbury	No contest
2002 - 2009	No contest	No contest	Wigston (2009)
2010	Bedford	Hackney	No contest
2011	Bishop's Stortford	Rushall	No contest
2012	Bishop's Stortford	Maidstone	No contest
2013	Leamington	Cosham	No contest
Year	Minor	Minor Plate	Handicap Rapidplay
1981	Gloucester	No contest	No contest
1982	Cambridge University	No contest	No contest
1983	Cambridge University	No contest	No contest
1984	King's Head	Sale	No contest
1985	Rose Forgrove	Metropolitan	No contest
1986	Rose Forgrove	Chloride Lorival	No contest
1987	Marlwood School	Sutton-in-Ashfield	No contest
1988	Barnstaple	Ipswich	No contest
1989	Calderdale	Musketeers	No contest
1990	Calderdale	Cowley	No contest
1991	Rose Forgrove	Sutton-in-Ashfield	No contest
1992	Calderdale	Bourne End	No contest
1993	Sun Life (Bristol)	Calderdale	No contest
1994	Rose Forgrove	Slough (Lady Haig)	Slough (Lady Haig)
1995	King's Head	Sherwood House	Maidstone
1996	Grendel	Ashfield	Maidstone
1997	West End Halifax	Hull	Bedford
1998	Alwoody	Ashfield	Cowley
1999	Ashfield	Crusaders	Cardiff
2000	Basingstoke	Rose Forgrove	Cardiff
2001	Whitstable	Linton	Guildford
2002	Checkmate	Hastings & St Leonards/Hesperides	Wanstead & Woodford
2003	Newark	Alwoodley	Syston
2004	Newark	Alwoodley	Cardiff, Magdalen College School B & Wanstead & Woodford
2005	Lancaster	Newark	Bedford
2006	Maidstone	Ashfield	Cowley
2007	Milton Keynes	Westcliff	Cowley
2008	Hackney	Bushbury	Magdalen College School & Blackbirds B
2009	Snodland	Bedford	No contest
2010	Hastings & St Leonards	Bushbury	Syston
2011	Bushbury	No contest	No contest
2012	Forest of Dean	No contest	No contest
2013	Louth	No contest	No contest
Year	Under 100	Under 100 Plate (for 1st Round losers)	Handicap Rapidplay Plate (1st Round losers)
1994	No contest	No contest	No contest
1995	No contest	No contest	University of London
1996	No contest	No contest	University of London
1997	Basingstoke	Grappenhall	Southbourne
1998	Basingstoke	Syston	Imperial College
1999	Magdalen College School	Basingstoke	Poulton-le-Fylde
2000	Magdalen College School	Basingstoke	Poulton le Fylde
2001	South Hams	Cowley	Bedford
2002	No contest	No contest	No contest
2007	Magdalen College School	Rainham	No contest
2008	Snodland	No contest	No contest
2009	Hackney	Thurrock	No contest
2010 to date	No contest	No contest	No contest

Grand Prix Winners 1974 - present

Year	Grand Prix	Petit Prix	Women's Prix	Junior Prix	Disabled Prix
1974	Tony Miles & Gerald Bennett	No contest	No contest	No contest	No contest
1975	Tony Miles	Gerald Bennett	Dinah Wright	No contest	No contest
1976	Dave Rumens	Roddy McKay	Dinah Wright	No contest	No contest
1977	George Botterill	Jeff Horner	Sheila Jackson	No contest	No contest
1978	Dave Rumens	Nigel Short	Sheila Jackson	No contest	No contest
1979	John Nunn	Mark Hebden	Sheila Jackson	No contest	No contest
1980	John Nunn	Tony Miles	Sheila Jackson	No contest	No contest
1981	Mark Hebden	Keith Arkell	Sheila Jackson	No contest	No contest
1982	Tony Miles	Jeff Horner	Jana Miles	No contest	No contest
1983	Jim Plaskett	Nigel Short	S Jackson & J Miles	No contest	No contest
1984	Tony Miles	Keith Arkell	Sheila Jackson	No contest	No contest
1985	Peter Large	Mark Hebden	Sheila Jackson	No contest	No contest
1986	Jim Plaskett	Mark Hebden	Susan Arkell	No contest	No contest
1987	Murray Chandler	Gary Lane	Susan Arkell	Chris Ward	No contest
1988	Keith Arkell	Colin Crouch	Susan Arkell	James Howell	No contest
1989	Michael Adams	Keith Arkell	Susan Arkell	Chris Ward	No contest
1990	Julian Hodgson	James Howell	Susan Arkell	Aaron Summerscale	No contest
1991	Michael Adams	Keith Arkell	Susan Arkell	Andrew Webster	No contest
1992	Michael Adams	James Howell	Susan Arkell	Matthew Sadler	No contest
1993	Michael Adams	Keith Arkell	Susan Arkell	Matthew Sadler	No contest
1994	Mark Hebden	Keith Arkell	Susan Lalic (ex Arkell)	Mark Ferguson	Graham Lilley
1995	Matthew Sadler	James Howell	Harriet Hunt	Jonathan Parker	Graham Lilley
1996	Keith Arkell	No comparable award	Susan Lalic	Jonathan Parker	Graham Lilley
1997	Mark Hebden	No comparable award	Ruth Sheldon	Jonathan Rowson	Graham Lilley
1998	Mark Hebden	No comparable award	Susan Lalic	Simon Williams	Dean Hartley
1999	Julian Hodgson	Senior Prix	Jovanka Houska	Simon Williams	Graham Lilley
2000	Mark Hebden	Michael Franklin	Anna Partington	Simon Williams	Graham Lilley
2001	Julian Hodgson	James Sherwin	Harriet Hunt	Nicholas Pert	Dean Hartley
2002	Keith Arkell	Michael Franklin	Harriet Hunt	Stewart Haslinger	Graham Lilley
2003	Peter Wells	Michael Franklin	Meri Lyell	Craig Hanley	Dean Hartley
2004	Mark Hebden	Clive Pemberton	Sheila Dines	Ankush Khandelwal	Dean Hartley
2005	Andrew Greet	Barry Sandercock	Sheila Dines	Sheila Dines	Jack Rudd
2006	Andrew Greet	Richard Desmedt	K Arakhamia-Grant	Ankush Khandelwal	Jack Rudd
2007	No contest	No contest	No contest	Radha Jain	No contest
2008	No contest	No contest	No contest	Victor Jones	No contest
2009	No contest	No contest	No contest	Brandon Clarke	No contest
2010	No contest	No contest	No contest	Steven Jones	No contest
2011	No contest	No contest	No contest	Yang-Fan Zhou	No contest
2012	Jonathan Hawkins	No contest	Caroline Robson	Koby Kalavannan	No contest
2013	Mark Hebden	No contest	Angelica Dean	Koby Kalavannan	No contest

Year	Graded Prix 160-179 (U175 prior to 2010)	Graded Prix 140-159 (U155 prior to 2010)	Graded Prix 120-139 (U125 prior to 2010)	Graded Prix 120 (U100 prior to 2010)
2004	Brendan O'Gorman	Jinwoo Song	Richard Desmedt	Steve Webster
2005	Michael Kobylka	Jinwoo Song	Phil Bull	John Constable
2006	Donny Muter	Russell Goodfellow	Colin Eckloff	Michael Barker
2007	Helge Hjort	Raymond Gamble	Richard Desmedt	Phil Foley
2008	Paul Evans	Richard Desmedt	Roger Walker	Phil Foley
2009	Richard Bryant	Brendan O'Gorman	Roger Greateorex	Barry S Miles
2010	Richard Bryant	Geoffrey Bishop	Timothy Allen	Alan Fraser
2011	Paul Jackson	Dean Hartley	Phil Foley	Alan Fraser
2012	Richard Bryant	Richard Desmedt	Caroline Robson	Stephen Crockett
2013	Richard Desmedt	Michael McDonagh	Colin Gardiner	Stephen Crockett

Year	U18 PRIXETTE	U18 Prix	U16 Prix	U14 Prix	U12 Prix	U10 Prix	Amateur Prix
1982	No contest	No contest	No contest	No contest	No contest	No contest	Roy Woodcock
1983	No contest	No contest	No contest	No contest	No contest	No contest	P Lucas
1984	No contest	No contest	No contest	No contest	No contest	No contest	Steven Richard
1985	No contest	No contest	No contest	No contest	No contest	No contest	Michael Carroll
1986	No contest	No contest	No contest	No contest	No contest	No contest	Glen House
1987	No contest	No contest	No contest	No contest	No contest	No contest	Stephen Ledger
1988	No contest	No contest	No contest	No contest	No contest	No contest	Vinton Lewis
1989	Harriet Hunt	Stephen Cullip	Andrew Webster	J Parker	No contest	No contest	Vinton Lewis
1990	M Haslinger	A Webster	Jonathan Parker	Marc Bautista	No contest	No contest	Paul Shand
1991	M Haslinger	M Sadler	R Gaughan	Richard Bates	No contest	No contest	Gunnar Berzins
1992	C Webster	J Parker	S Haslinger	R Gaughan	Chris Beckett	Luke McShane	Rod Burroughs
1993	Ruth Sheldon	M Ferguson	Adam Hunt	Richard Bates	Tom Remington	No contest	Philip Briggs
1994	J Houska	James Cobb	Richard Bates	Toby Stock	John Tompson	No contest	Philip Briggs
1995	Ruth Sheldon	Karl Mah	Luke McShane	Desmond Tan	Toby Stock	No contest	G Ashcroft
1996	Ruth Sheldon	L McShane	Chris Dunlop	A Longson	M Broomfield	Peter Titmas	Paul Kelly
1997	Rosalind Kieran	K Sashikiran	Karl Mah	Craig Hanley	Thomas Rendle	M Thiruchelvam	Noel Boustred
1998	H Richards	Lorin D'Costa	M Thiruchelvam	David Shaw	Lawrence Trent	David Howell	A Horton-Kitchlew
1999	Sophie Tidman	Nicholas Pert	Edward Leung	Simon Buckley	Sumeet Ghazi	David Howell	Nick Burrows
2000	Sarah Hegarty	Craig Hanley	Simon Buckley	Ameet Ghazi	Thomas Pym	Henry Kingston	S Williams
2001	Selina Khoo	Ameet Ghazi	Thomas Rendle	Dana Hawrami	Robert Heaton	Callum Kilpatrick	David Jameson
2002	Teresa Khoo	Craig Hanley	Daniel Diamond	Paul Plant	Thomas Pym	Anuk Sirisena	Chris Edwards
2003	Naomi Miller	Lorin D'Costa	Stephen Gordon	Thomas Pym	Jia Shen Lee	S Sathyanandha	Caroline Robson

100th British Chess Championships

David Howell – British Champion again

The 95th British Championship, which took place at the Riviera Centre in Torquay, as part of the 100th annual congress of the BCF/ECF was won in quietly emphatic style by GM David Howell. It was Howell's second title, the first being in 2009, on the previous occasion when the British was held in Torquay. At the prize-giving ceremony, he dedicated his victory to his late father, Martin, who died just months before the event.

Under the circumstances, it cannot have been easy for Howell to play at Torquay, let alone play well. The champion's score of 9½ points gave him an impressive margin of 1½ points over his nearest rivals, Mark Hebden, Stephen Gordon and defending champion Gawain Jones. Rising star Yang-Fan Zhou continued his impressive run of results with 7½ points, making him one of six players tied in 5th place.

Howell's margin of victory meant that there was less of a close battle at the top of the table than spectators would have liked. Indeed, the champion was assured of unshared first place before the final round. Appropriately, perhaps, his "lap of honour" proved to be against his immediate predecessor, Gawain Jones, and ended in a draw after a long struggle:

David Howell (2639) - Gawain Jones (2643) [A37]

British Championship, Torquay 2013 (Round 11)

1.c4 c5 2.Nf3 Nc6 3.Nc3 e5 4.g3 g6 5.Bg2 Bg7 6.0–0 Nge7 7.a3 0–0 8.Rb1 a5 9.Ne1 d6 10.Nc2 Be6 11.Ne3 Rb8 12.d3 Nd4 13.Ned5 Nxd5 14.cxd5 Bd7 15.a4 b5 16.e3 b4 17.Ne4 Nf5 18.b3 Bc8 19.Nd2 Ba6 20.Qc2 Nh6 21.Bb2 f5 22.Rbe1 Ng4 23.Nc4 Qc7 24.f3 Nf6 25.e4 Nh5 26.Bh3 f4 27.Qg2 Kh8 28.Re2 Bxc4 29.dxc4 Qe7 30.Bg4 Nf6 31.Be6 Bh6 32.Kf2 Nh5 33.Bg4 Nf6 34.Be6 Nh5 35.Ke1 Bg5 36.Kd1 Ng7 37.Bg4 Rf7 38.Kc2 Kg8 39.Rh1 Kf8 40.Kb1 Qf6 41.h4 Bh6 42.Bc1 Ke7 43.h5 Bg5 44.hxg6 ½–½

Jones himself must have been disappointed in his tournament. After a win in the first round, he became bogged down in a run of draws against players he would normally expect to beat (i.e. 300-400 rating points below him). By the time he began winning again, in round 5, he had already conceded too much ground to have a realistic chance of successfully defending his title.

For Jones, the British was doubling as a warm-up for the FIDE World Cup in Tromsø immediately after the championship. One side-effect of his slow start was that he was not drawn against a fellow grandmaster until his encounter with Howell in the last round – hardly the tough preparation he would have been hoping for.

Your correspondent was present for the last three rounds, by which stage the struggle for first place had been largely decided. Watching the games nevertheless proved a fascinating experience: there is nothing quite like seeing a game unfold live for conveying the reality of the first-class game. I found myself continually surprised by the ability of the top players to create pressure in positions which I in my ignorance would have given up as dead drawn.

The rounds started at 2.30 p.m. each day, but Howell-watchers were well advised not to bother too much about the early stages. For a start, Howell is one of several players whose habit appears to be to arrive five or ten minutes late for the game (to the frustration of the photographers, who only had a limited period in which they were allowed to take their pictures). More seriously, David Howell is a s-l-o-w player – ideal for dramatic time scrambles a few hours into the playing session, but hard work for spectators in the early stages.

The longueurs of the first couple of hours provided the perfect excuse to visit the commentary room, where Andrew Martin and Ravikumar were putting on their entertaining double act. Andrew at least had the option

of switching between various different games, although even then he would occasionally express disbelief at how some players could take so long over standard opening moves.

One game which seemed to impress in the commentary room was the following nice win by Jonathan Hawkins over Charlie Storey. It featured Storey's trademark 'Sniper' opening, which has been appearing with increasing frequency on the weekend circuit. Players of the white pieces might wish to study carefully how Hawkins tackled this game:

Jonathan Hawkins (2517) - Charles Storey (2214) [B06]

British Championship, Torquay 2013 (round 9)

1.e4 g6 2.d4 Bg7 3.Nc3 c5 4.dxc5 Bxc3+ 5.bxc3 (Standard in this line. Black gives up the bishop pair and a pawn in exchange for landing White with tripled isolated pawns.) 5...Qa5 6.Qd4 Nf6 7.Qb4 Nc6 8.Qxa5 Nxa5 9.Bd3 b6 10.Ba3 Bb7 11.f3 bxc5 12.Bxc5 d6 13.Be3 (Black's compensation is already starting to look rather nebulous.) 13...0-0 14.Ne2 Rfc8 15.Rb1 Bc6 16.0-0 e5?! (It's hard to believe that Black can get away with this, and nothing in what follows suggests that he is anything other than lost in this position.) 17.Ba6 Rc7 18.c4 Ba4 19.c5 dxc5 20.Nc3 Bc6 (20...Bxc2?! 21.Rbc1 does not help.) 21.Rfd1 Nd7 22.Nd5 Bxd5 23.exd5 Nb6 24.d6! (Stopping this pawn is going to cost Black the exchange. It's all over.) 24...Rd7 25.Bb5 Rc8 26.Bxd7 Nxd7 27.Rb5 Nc4 28.Kf2 Ncb6 29.a4 Nxa4 30.Rb7 Nab6 31.Rxa7 Kf8 32.Rc7 Ke8 33.Ra1 Kd8 34.Rxc8+ Nxc8 35.Ra8 Ndb6 36.Ra6 Kd7 37.Bxc5 Nc4 38.Ke2 f5 39.Kd3 N4xd6 40.Bxd6 Nxd6 41.Ra7+ Ke6 42.Rxh7 e4+ 43.fxe4 fxe4+ 44.Kd4 Kf5 45.Kd5 Ne8 46.Rf7+ Kg4 47.Rf8 1-0

Here are two examples of the new champion's play, from the early rounds. In both cases, the opponents seem to be doing fine, but Howell plays sensibly and patiently, before ruthlessly punishing the mistakes when they come:

David Howell - Jack Rudd (2280) [A40]

British Championship, Torquay 2013 (round 2)

1.d4 e6 2.c4 c5 3.d5 exd5 4.cxd5 d6 5.Nc3 g6 6.Nf3 Bg7 7.Bf4 Ne7 8.e3 0-0 9.Be2 h6 10.h3 a6 11.a4 g5 12.Bh2 f5 13.Nd2 Ng6 14.Qc2 Ne5 15.Bxe5 Bxe5 16.Nc4 Nd7 17.a5 Qe7 18.0-0 Bg7 19.Rae1 Rb8 20.Na4 Ne5 21.f4 Nxc4 22.Bxc4 b5 23.axb6 g4 24.Nxc5 Rxb6 25.b3 gxh3 26.g3 Qc7 27.Ne6 Bxe6 28.dxe6 d5 29.e7 Qxe7 30.Bxd5+ Kh8 31.Kh2 h5 32.Qe2 h4 33.Rg1 Rd8 34.Bc4 Rbd6 35.Qf3 hxg3+ 36.Rxg3 Rd2+ 37.Kh1 R8d6 38.Qa8+ Bf8 39.Rg8+ 1-0

Chris Ward (2432) - David Howell [E32]

British Championship, Torquay 2013 (round 3)

1.d4 Nf6 2.c4 e6 3.Nc3 Bb4 4.Qc2 0-0 5.e4 d6 6.e5 dxe5 7.dxe5 Ng4 8.a3 Bxc3+ 9.Qxc3 Nc6 10.Nf3 f6 11.exf6 Nxf6 12.Be3 e5 13.Rd1 Qe8 14.Be2 Bg4 15.h3 Bxf3 16.Bxf3 Nd4 17.Rxd4 exd4 18.Qxd4 c6 19.0-0 Qe7 20.b4 Rfd8 21.Qc5 Qxc5 22.Bxc5 Rd3 23.b5 Nd7 24.Bb4 a5 25.bxa6 Rxa6 26.c5 Rdx3 27.Be2 R3a4 28.Bc3 Ra8 29.Rd1 Nxc5 0-1

The title of British Women's Champion was shared between Sarah Hegarty and Akshaya Kalaiyalahan, both of whom scored 5½ points. 2012 Champion Jovanka Houska, now resident in Norway, did not defend her title, having focused on winning the Commonwealth Championship shortly before Torquay began.

As always, the fortnight featured a festival of chess events, details of which can be found on the British Championship website. The 1190 entries were a new record for the event and helped to make it a tremendous success.

None of this happened, of course, without the dedicated efforts of Lara Barnes and her team of arbiters and

special event organisers, the webmaster and the staff of the ECF office (not to forget the operator of surely the longest book stall in chess history!). To these people and everyone else who helped make Torquay 2013 such a pleasurable experience, a huge thank you!

- *Andrew Farthing, all photographs courtesy of Brendan O’Gorman*



The playing hall

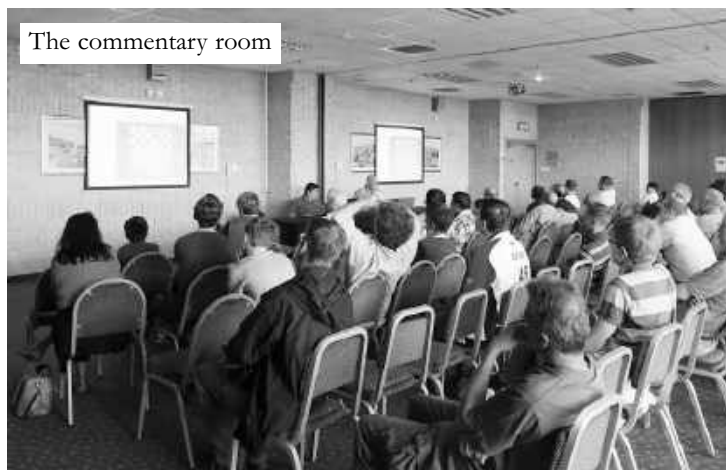

The commentary room



Alex Holowczak



Alex McFarlane



Cosima Keen



Gawain Jones



Jessica Wen



David Howell



David Openshaw



Gary Lane



Megan Owens



Roger de Coverly



Lee Bullock



Oliver Howell



Koby Kalavannan



Shawn Tavares



Dave Thomas



Mahima Raghavendra



Neville Belinfante



Akshaya Kalaiyalahan



Matthew Carr



Yang-Fan Zhou



Amy Hoare



The opening simul - waiting for the off

British Championship Prizewinners 2013

Rank	Name	Flags	Score	Fed.	M/F	Rating	TPR	W-We	1	2	3	4	5	6	7	8	9	10	11
1	GM Howell, David W L		9.5	ENG	M	2639	2768	+1.57	1	1	1	1	½	1	½	1	1	1	½
2	GM Jones, Gawain C B		8.0	ENG	M	2643	2514	-1.21	1	½	½	½	1	½	1	1	½	1	½
3	GM Hebden, Mark L		8.0	ENG	M	2555	2593	+0.71	1	½	1	1	1	½	½	1	½	½	½
4	GM Gordon, Stephen J		8.0	ENG	M	2521	2574	+0.88	1	1	1	1	½	½	0	1	½	½	1
5	GM Gormally, Daniel W		7.5	ENG	M	2496	2459	-0.19	1	1	1	0	0	1	1	1	0	1	½
6	GM Lalic, Bogdan		7.5	CRO	M	2489	2440	-0.42	1	½	1	½	1	½	½	1	½	½	½
7	GM Wells, Peter K		7.5	ENG	M	2479	2483	+0.32	1	½	1	1	1	0	0	1	½	1	½
8	IM Zhou, Yang-Fan		7.5	ENG	M	2469	2474	+0.32	1	1	1	0	½	1	½	½	1	½	½
9	GM Flear, Glenn C		7.5	ENG	M	2456	2372	-0.74	½	½	1	0	1	1	½	1	½	1	½
10	GM Arkell, Keith C		7.5	ENG	M	2444	2468	+0.59	1	1	0	½	1	1	1	0	1	½	½
11	IM Ghasi, Ameet K		7.0	ENG	M	2459	2495	+0.65	1	1	½	1	0	1	1	½	½	0	½
12	IM Palliser, Richard J D		7.0	ENG	M	2453	2452	+0.20	½	1	1	0	1	½	1	1	½	0	½
13	GM Ward, Chris G		7.0	ENG	M	2432	2334	-0.99	1	1	0	½	1	½	1	0	0	1	1
14	IM Fernandez, Daniel H		7.0	SIN	M	2346	2429	+1.31	1	1	1	0	1	0	1	0	1	0	1
15	FM Carr, Neil L	i	7.0	ENG	M	2290	2209	-0.97	½	0	1	0	1	1	1	1	0	½	1
16	Longson, Alexander		7.0	ENG	M	2279	2392	+1.56	1	½	½	½	½	½	1	0	1	1	½
17	IM Meszaros, Gyula		7.0	HUN	M	2255	2384	+1.89	½	1	1	0	½	1	½	1	1	½	0
18	Weaving, Richard		7.0	ENG	M	2196	2424	+3.15	1	0	1	1	½	0	1	½	½	½	1
19	IM Hawkins, Jonathan		6.5	ENG	M	2517	2371	-1.80	1	½	1	½	1	½	0	½	1	0	½
20	GM Williams, Simon K		6.5	ENG	M	2481	2379	-1.18	1	1	0	1	1	½	1	0	0	½	½
21	GM Emms, John M		6.5	ENG	M	2469	2234	-2.85	1	½	0	½	1	½	½	1	½	½	½
22	GM Kosten, Anthony C.		6.5	FRA	M	2458	2351	-1.19	1	½	1	1	0	1	½	0	½	½	½
23	IM Bates, Richard A		6.5	ENG	M	2375	2211	-2.03	0	1	1	1	½	0	½	0	1	1	½
24	FM Eggleston, David J		6.5	ENG	M	2363	2246	-1.40	1	1	0	1	0	0	1	0	½	1	1
25	FM Chapman, Terry P D		6.5	ENG	M	2308	2314	+0.24	1	1	½	½	0	1	0	½	1	½	½
26	IM Kolbus, Dietmar		6.5	GER	M	2288	2382	+1.39	1	½	1	½	½	½	0	1	½	½	½
27	IM Rudd, Jack		6.5	ENG	M	2280	2254	-0.21	1	0	1	1	0	1	0	0	1	1	½
28	Osborne, Marcus E		6.5	ENG	M	2269	2283	+0.29	½	1	1	0	1	0	0	1	1	0	1
29	FM Storey, Charles		6.5	ENG	M	2214	2347	+1.81	1	½	½	0	1	0	1	1	0	1	½
30	Harvey, Marcus R		6.5	ENG	M	2202	2225	+0.34	½	½	½	1	0	0	1	1	1	½	½
31	Rayner, Francis		6.5	WLS	M	2186	2166	-0.32	½	1	0	½	½	½	0	1	½	1	1
32	Weller, Jean-Luc		6.5	ENG	M	2172	2329	+2.17	1	½	0	½	1	0	1	1	½	½	½
33	Duff, Rufus		6.5	ENG	M	2157	2198	+0.70	½	½	½	0	1	1	½	½	0	1	1
34	Wadsworth, Matthew J		6.5	ENG	M	2136	2325	+2.59	0	1	½	0	1	1	½	½	1	½	½
35	Horton, Andrew P		6.5	ENG	M	2032	2315	+3.97	1	0	1	½	0	0	1	1	1	½	½
36	IM Lane, Gary W.		6.0	AUS	M	2401	2201	-2.59	1	1	0	1	0	½	0	0	½	1	1
37	IM Knott, Simon J B		6.0	ENG	M	2318	2255	-0.89	1	1	0	½	1	½	½	0	½	1	0
38	FM Ledger, Dave J		6.0	ENG	M	2305	2224	-1.12	1	½	0	1	½	1	0	0	0	1	1
39	Mackle, Dominic		6.0	ENG	M	2216	2376	+2.07	1	0	1	1	1	½	½	0	0	1	0
40	Yeo, Michael J		6.0	ENG	M	2170	2279	+1.42	1	½	0	1	0	1	1	0	0	1	½
41	Haria, Ravi		6.0	ENG	M	2133	2327	+2.62	0	1	½	1	½	1	½	0	1	½	0
42	Batchelor, Peter J		6.0	ENG	M	2118	2195	+0.91	0	½	½	1	1	0	1	0	½	½	1

Rank	Name	Flags	Score	Fed.	M/F	Rating	TPR	W-We	1	2	3	4	5	6	7	8	9	10	11
43	Warman, Simon M		6.0	ENG	M	2093	2165	+0.92	0	0	1/2	1	1	1/2	0	1	1	0	1
44	Hackner, Oskar A		6.0	ENG	M	2063	2270	+2.70	0	1	1	0	1/2	1	1	0	1/2	0	1
45	Tambini, Jasper		6.0	ENG	M	1979	2264	+3.30	1	0	1/2	1	1/2	0	1	1	1	0	0
46	Walker, Samuel A		6.0	ENG	M	1978	2194	+2.83	1/2	1/2	1/2	0	1/2	0	1	1	1/2	1/2	1
47	FM Eames, Robert S		5.5	ENG	M	2244	2147	-1.40	0	1	1	1/2	1/2	1	0	1/2	0	1/2	1/2
48	Mason, Donald J		5.5	ENG	M	2204	2220	-0.01	1	1/2	0	1	0	0	1	1	0	1/2	1/2
49	Brown, Martin		5.5	ENG	M	2203	2160	-0.73	1	0	1	0	1	1/2	0	1	0	0	1
50	Graham, David B		5.5	ENG	M	2165	2083	-1.20	1	0	1/2	1/2	1/2	1/2	1	0	1/2	1/2	1/2
51	Shaw, Peter		5.5	ENG	M	2164	2148	-0.20	1	0	1	1/2	1/2	0	1/2	0	1/2	1	1/2
52	Girdlestone, Paul C		5.5	ENG	M	2155	2008	-1.94	0	0	1/2	1	1/2	1/2	1	0	1	1	0
53	Reid, John		5.5	ENG	M	2151	2196	+0.42	0	1	1/2	1/2	1	=	0	1/2	1	0	1/2
54	Dilleigh, Stephen P		5.5	ENG	M	2121	2193	+0.90	0	1	0	1/2	1	1/2	0	1	1/2	1/2	1/2
55	Lenier, Jude A		5.5	ENG	M	2119	2133	+0.13	0	1/2	1	0	0	1/2	1	1/2	1	1	0
56	Burnett, Jim		5.5	ENG	M	2117	2090	-0.56	0	1/2	1/2	1	0	0	1	1/2	1	0	1
57	Foo, William J		5.5	ENG	M	2090	2217	+1.79	1	0	0	1	0	1	1	1	1/2	0	0
58	Jones, Steven A		5.5	ENG	M	2033	2104	+1.03	1/2	0	1/2	1/2	0	1	1	0	0	1	1
59	Moss, Guy		5.5	ISR	M	2018	2125	+1.57	1/2	0	1/2	0	1	1	0	1/2	0	1	0
60	Armstrong, Malcolm J		5.5	ENG	M	2014	2129	+1.69	0	1/2	1/2	0	1/2	1/2	1	0	1/2	1	1
61	Talbot, Mark A		5.0	ENG	M	2194 *	2057	2057	0	0	1/2	1	1/2	1	1/2	1	1/2	0	0
62	Anderson, John		5.0	ENG	M	2189	2138	-0.77	1/2	1/2	1/2	1	0	1	1	0	1/2	0	0
63	Stephens, John		5.0	ENG	M	2178 *	1983	1983	1/2	1/2	1/2	0	1/2	0	1	1/2	1	1/2	0
64	Tavares, Shawn P		5.0	TRI	M	2178	2016	-2.32	1	0	0	0	0	1	0	1	1	1	0
65	Purdon, Colin		5.0	ENG	M	2140	2127	-0.30	0	1	0	1/2	1/2	1	1	1	0	0	0
66	WFM Hegarty, Sarah N		5.0	ENG	F	2124	2170	+0.53	0	1	0	1	1/2	0	1	1	0	0	1/2
67	FM Smith, Andrew Philip		5.0	IRL	M	2110	2127	+0.08	0	0	1	1	0	1/2	1	0	1	1/2	0
68	Mercs, Peter J		5.0	ENG	M	2109	2102	-0.18	0	1/2	1/2	1	1/2	1	0	0	1/2	1/2	1/2
69	Varnam, Liam D		5.0	ENG	M	2107	2175	+0.86	1/2	1	0	0	1/2	1	0	1	0	0	1
70	Surtees, Mike J		5.0	ENG	M	2106	2014	-1.20	0	1	1/2	0	1/2	0	1	0	0	1	1
71	Taylor, Adam C		5.0	ENG	M	2001	2106	+1.25	1/2	0	0	0	1/2	1/2	1	1	0	1	1/2
72	Balaji, Ananthanarayanan		5.0	ENG	M	1946	2110	+2.05	0	1	1/2	1/2	0	1	1/2	1/2	0	1/2	1/2
73	Kalaiyalahan, Akshaya		5.0	ENG	F	1920	2057	+1.62	0	1/2	1/2	0	1	0	0	1	1	0	+
74	FM Mordue, A Tyson		4.5	ENG	M	2256	2017	-3.20	1/2	1/2	1/2	1/2	1/2	1/2	0	0	1/2	=	1/2
75	FM Jackson, Oliver A		4.5	ENG	M	2207	1970	-3.49	1/2	1/2	0	1/2	1/2	0	0	1/2	1/2	1	1/2
76	Jaunooby, Ali R		4.5	ENG	M	2170	1976	-2.88	1/2	1	0	0	0	1/2	0	1	1/2	0	1
77	Murphy, Hugh W		4.5	ENG	M	2170	2011	-2.36	1	0	1/2	1	0	0	0	1	1	0	0
78	Homer, Stephen J		4.5	ENG	M	2165	1984	-2.43	1	0	0	1	0	1	0	0	1	=	0
79	Waters, Clive L		4.5	ENG	M	2129	2042	-1.31	0	1/2	1	1/2	1	0	1/2	0	0	1/2	1/2
80	Ball, Laurence		4.5	RSA	M	2108	2083	-0.41	1/2	1/2	0	1	0	1	1/2	0	1/2	0	1/2
81	CM Friedland, Jon S		4.5	ENG	M	2093	2081	-0.25	0	1	0	1	0	0	1	1	0	1/2	-
82	McCullough, Simon L		4.5	ENG	M	2076	2019	-0.68	0	1	1/2	1/2	1	0	0	1/2	0	0	1
83	Howell, Chris I		4.5	ENG	M	2055	1978	-1.10	0	0	1/2	1/2	0	=	1/2	1/2	1	1	0
84	Henderson, David		4.5	ENG	M	2053	2115	+0.59	1/2	0	1/2	1/2	1/2	1/2	0	1	1/2	0	1/2
85	Stewart, Ashley		4.5	ENG	M	2053	1971	-1.00	0	0	1/2	0	1	1	0	1/2	1	0	1/2

Rank	Name	Flags	Score	Fed.	M/F	Rating	TPR	W-We	1	2	3	4	5	6	7	8	9	10	11
86	Scott, Gordon W		4.5	ENG	M	2039	2125	+0.90	1/2	1/2	1/2	1	1/2	1/2	0	0	0	1/2	1/2
87	Freeman, Richard C P		4.5	ENG	M	2030	2032	+0.01	0	0	1	1/2	1/2	1	0	1/2	0	1/2	1/2
88	Broadley, Henry		4.5	ENG	M	1953	2103	+1.99	1/2	1/2	1	0	1/2	1/2	1/2	1	0	0	0
89	Richardson, Alex		4.0	ENG	M	2149	1967	-2.53	0	0	0	1	1/2	1/2	1/2	0	0	1/2	1
90	Collier, David O		4.0	ENG	M	2086	2022	-0.81	0	0	1	1	1/2	0	0	0	1	1/2	-
91	Coates, David H		4.0	ENG	M	2046	2003	-0.62	0	1	0	0	1	0	1/2	0	0	1	1/2
92	Martin, Lewis		4.0	ENG	M	2043	1959	-1.24	0	0	1/2	0	1/2	1	1	0	0	0	1
93	Greely, Simon M		4.0	ENG	M	2010 *	1986	1986	0	1/2	0	0	0	1/2	1	1/2	1	1/2	0
94	Oyama, Akito		4.0	ENG	M	1966	2018	+0.72	0	1/2	0	1	0	1/2	0	1/2	1/2	1	0
95	De Coverly, Roger D		3.5	ENG	M	2036	2040	-0.17	1/2	1/2	1	0	0	0	0	0	0	1	1/2
96	CM Kirby, Peter J.		3.5	GCI	M	1982	1949	-0.57	0	0	1/2	1/2	1/2	1/2	0	0	1/2	1/2	1/2
97	Thompson, Robert		3.5	ENG	M	1978	1965	-0.22	1/2	1/2	0	0	1	0	1/2	1/2	0	0	1/2
98	Gill, Oliver		3.5	ENG	M	1974	1993	+0.19	1/2	1/2	1/2	1/2	0	1/2	0	1	0	0	0
99	Hoare, Amy B		3.5	ENG	F	1873	1942	+0.80	0	1	1/2	0	0	0	0	1	0	1	0
100	Owens, Megan R		3.5	WLS	F	1852	1897	+0.49	1/2	0	1/2	0	0	0	1/2	1/2	1/2	1/2	1/2
101	Bonafont, Philip R		3.0	ENG	M	2084	1901	-2.51	0	0	0	1	1/2	1/2	0	0	1	0	-
102	Burke, Mitchell R		3.0	ENG	M	1971	1944	-0.33	0	1/2	1/2	0	1/2	1/2	0	1/2	1/2	0	0
103	Emery, Keith		3.0	SCO	M	1906	1889	-0.31	0	0	0	0	1	0	0	1/2	1	0	1/2
104	Thorpe, Thomas		3.0	WLS	M	1875	1843	-0.48	0	0	1	0	0	1/2	0	1/2	1/2	1/2	0
105	Wang, Maria		3.0	ENG	F	1817	1895	+0.83	1	0	0	0	1/2	0	1	0	0	0	1/2
106	Brusey, Alan W		1.5	ENG	M	2020	1651	-4.05	0	0	0	0	0	1/2	1/2	0	0	0	1/2

ECF Master Points System

- 1) The Master Points system is simple: it's based on the ECF Grading system. Only ECF Members may hold the titles of the Master Points system
- 2) The fee is £10, which, as long as you remain a current ECF member, includes placing your name on the ECF online Roll of Honour and producing your certificate
- 3) The application form is available from the ECF website
- 4) Here are the 6 categories of award:
 - (a) Chess Maestro: A player must achieve a grade of at least 95 on any ECF official grading list.
 - (b) Team Master: A player must achieve a grade of at least 120 on any ECF official grading list.
 - (c) Club Master: A player must achieve a standard-play A or B grade of at least 145 on an ECF official grading list.
 - (d) County Master: A player must achieve a standard-play A grade of at least 170 on an ECF official grading list.
 - (e) Regional Master: A player must achieve a standard play A grade of at least 185 in two successive seasons on ECF official grading lists (note – grades must be 12 months apart e.g. July 2012, July 2013).
 - (f) National Master: A player must achieve a standard play A grade of at least 200 in two successive seasons on ECF official grading lists (note – grades must be 12 months apart e.g. July 2012, July 2013).
- 5) Grading lists from previous years may be used, providing evidence is provided to allow a claim to be checked.

Please send your payment with the completed form to:

ECF Master Points, ECF Office, The Watch Oak, Chain Lane, Battle, East Sussex TN33 0YD or office@englishchess.org.uk and good luck!

All holders of the new National Master title get one year's free membership to www.chessworld.net (worth £20). They just need to sign up for a guest membership and email chessworld@gmail.com their nickname and email address for an upgrade to full member. We are working on other benefits for all titleholders.

Any titleholder at any level is invited to any tournament in the Golders Green Rapidplay series for the reduced price of £15.00 (usually £20.00) and no late fee (usually £25.00). The website is <http://www.goldersgreengreenchess.blogspot.com/> and all you have to do is quote your title on the entry form

Holders of Master Points Titles as at December 2013

National Masters

Paul R Bielby [4th December 2013]
Christopher Briscoe [6th September 2010]
Peter C Gibbs [8th October 2010]
Peter Lalic [31st January 2013]
Daniel Lindner [1st August 2013]
Dominic Mackle [25th January 2013]
Robert Charles Noyce [17th May 2010]
Mark Rich [31st July 2013]
Anthony Stebbings
Paul Timson [29th March 2010]
Peter A Williams [22nd March 2012]

Regional Masters

Richard J Almond
Peter Ackley
Bertrand Barlow
Andrew Baruch
Kevin J Bailey
Paul R Bielby
Andrew J Bigg
Nigel W Blades
Christopher Briscoe
Trevor Brotherton [14th November 2013]
Steve Connor
Mike Donnelly
Mark Ellis [14th September 2012]
Jeremy Fraser-Mitchell
Anthony R Fulton
Tryfon Gavriel
John Gorman
Mark S Gray [15th August 2013]
Costas Harris
Jamie Hopkins
Chris Howell

Kevin Hurst
Akash Jain
Naveen Jain (India)
Chris Jones
Christopher J A Jones
Aiden M Leech
Daniel Lindner
James J McDonnell
Jonathan Mutton
Koichi B Nicholas
Kenneth Norman
Owen Phillips [22nd July 2010]
Dr Adrian Pickersgill
Branko Pribanich
Thomas Rendle
Mark C Rich
Heather Richards
Richard Savory [18th May 2011]
Timothy Seymour
Philip Stimpson
David O Vaughan
Rajko Vujatovic
Martin G Walker
Winston Williams [18th August 2011]
John F Wheeler
Ernest M White
Robert F Willmoth [15th August 2013]

County Masters

Farshad Ai [30th May 2013]
Christopher Archer-Lock
Nick Bond [8th August 2012]
Steven John Burke [23rd February 2012]
Stephen Cairns [14th September 2012]
Eoin S Campbell
Michael John Coffey [25th April 2012]

Patrick CM Duncan [31st July 2013]
 Ian Duvall
 Alex J Edmans
 Sam Essen
 David J Faulkner
 Michael Fletcher [28th July 2011]
 Nicholas Fordham [4th December 2013]
 Karl Forman
 David J Hamblin
 Dean Hartley
 Tim Hebbes
 Jamie Hillman
 I D Hunnable
 Radha Jain [8th August 2011]
 Angus S James
 Richard M Jones
 Stephen M Jones
 Antonio Moneva-Jordan [9th August 2010]
 Robert A Lanzer
 J Ezra Lutton
 Kevin Millward
 Steve Moore
 James R Nicolson
 Paul W O'Brien
 Anna Partington
 David A Patrick
 Owen S Phillips
 Carl S Portman
 Mark I Roberts
 Julien Shepley
 Jinwoo Song
 Gordon Stables
 Daniel Staples [10th August 2010]
 Neville H Twitchell
 Dr Steve M Williams
 Winston Williams [13th August 2010]

Club Masters

J Garth Andrews
 Jo Badger
 Paul Badger
 Dale J Bailey
 Lyall C P Bayliss
 William D Bennet
 Nigel Bye
 David Campbell
 Stephen J E Casement
 Kumardip Chakraborty (India)
 James Chappell
 Stephen J Chick
 Barry Childs
 Malcolm C Clarke
 Peter Dallas
 Dennis Dartnell [25th March 2013]
 Paul Davies
 Connagh-Joseph de Mooi
 Daniel Diamond
 Trevor A Dickerson
 Anthony M Eskinazi
 Vojtech Leopold James Matthew Fiser [6th June 2012]
 Douglas Forbes
 Raymond Gosden
 Christopher Hansell
 Ralph M Hewes
 Douglas Hogan [15th August 2013]
 Raymond K Hunt
 Christopher M Jones
 Gawain C B Jones
 Nigel P Kerby
 Roy Lawrence [29th March 2010]
 Graham Lee

Fraser A Lees [15th August 2013]
 Cosmos Lim
 Alireza M Manuchehri [30th July 2010]
 William McLaughlin
 Stephen J Meek [11th December 2013]
 Steve Mills
 Robert Mitchell
 Gillian A Moore [8th August 2011]
 Peter Morrey
 Charles Newman
 Dinah Norman
 Brendan O'Gorman [1st February 2011]
 John A Oliver [21st January 2011]
 James Peet
 Tom Peet
 Mark C Pooley
 Robert P Radford
 William Ramsden
 Christopher Rawlinson
 Paul Richards
 Alan Riddoch
 James Malcolm Robinson [11th July 2012]
 Henry Sharples
 Kevin Shaw [4th September 2012]
 Peter K Smith [31st January 2013]
 Gregory Tebble
 Liam D Varnum
 Mark Wadsworth [28th August 2013]
 Adrian Walker [29th July 2011]
 Peter A Williams
 Winston Williams [13th August 2010]
 Kevin Winter [11th March 2011]
 Paul Welford

Team Masters

Niall Ali [31st January 2013]
 Ronald Adams [3rd November 2011]
 Hassan Atteque [15th August 2013]
 Megel Barker [22nd December 2011]
 Devdoot Barman [8th August 2012]
 Barry Childs
 Dennis Dartnell [28th July 2011]
 Alan Evans
 Robert Michael Friday [20th August 2010]
 Peter Harrington [15th August 2011]
 Steven Odongo Opio [15th August 2013]
 Tristan Pearce [16th March 2011]
 Charlton Siddo [30th July 2010]
 Paul Spencer [8th August 2012]
 Stephen Tarr [22nd November 2011]
 Naomi Wei [20th December 2011]
 Richard White [3rd October 2011]
 Mason J Woodhams [31st January 2013]

Chess Maestros

Niall Ali [23rd September 2011]
 Martin Karl Cockerill
 Jennifer Goldsmith [30th January 2012]
 Amy Marie Greenhough
 James A McDonald [4th October 2010]
 Kyle Reed
 Charles W Wood
 Mason J Woodhams [8th August 2012]
 Paul Vanlint [15th August 2013]

ECF Grand Prix 2012 - 2013

Please note - only the top ten scorers are shown here. For a top fifty in each section, please visit the ECF website at - www.englishchess.org.uk

180+

	Ref	Name	Club/Area	Grade	Mem No	Pts
1	112455K	Hebden, Mark L	Braunstone	243	G4157	672
2	174270L	Hawkins, Jonathan	Consett	249	G3165	662
3	105817E	Arkell, Keith CC	4NCL Cheddleton	238	G15972	658
4	241589G	Jaunooby, Ali Reza	Denton	202	G4139	647
5	242398E	Hjort, Helge	Hendon	188	G3467	640
6	119904D	Surtees, Mike J	Bolton	195	G17950	618
7	126824H	Willmoth, Robert F	Hendon	194	G6495	604
8	175386B	Ghasi, Ameet K	4NCL e2e4.org.uk	244	G6779	592
9	156101H	Burnett, Jim	Worksop	197	G9194	590
10	261299K	Sarakauskas, Gediminas	4NCL Guildford	217	B19655	586

160-179

	Ref	Name	Club/Area	Grade	Mem No	Pts
1	109622K	Desmedt, Richard E	Wombwell	162	G3411	605
2	270877C	Hayward, Alan	Streatham	176	G5803	563
3	266464B	Pink, Joshua	Colwyn Bay	169	G4601	559
4	162291C	Jackson, Paul G	Coulsdon CF	165	G4609	557
5	111565A	Greatorox, Roger	Llangollen	166	G5701	549
6	107574D	Bryant, Richard BE	Chester	174	P2289	546
7	116801A	Patrick, David A	Courier Halifax	168	G5137	529
8	247688F	Porter, Sam J	Trinity School	161	G21994	527
9	111035E	Gamble, Raymond J	Spondon	167	P383	526
10	283870K	Othman, Mustapha	Brighton & Hove	165	B20498	520

140-159

	Ref	Name	Club/Area	Grade	Mem No	Pts
1	234765K	McDonagh, Michael	Capenhurst	153	S18605	589
2	116382G	O'Gorman, Brendan	DHSS	155	G4320	563
3	282176L	Hilton, Tim	3Cs	154	G18703	555
4	283075K	Bovtramovic, Vladimir	Russia	156	G18255	535
5	247342C	Alexander, Ken RD	Tiverton	143	S6705	527
6	230106E	Clegg, Robert	Huddersfield	159	G3088	522
7	109533L	Dean, Robert A	Pudsey	151	G9164	520
8	128713J	Wilson, Matthew R	Wigston	154	G17805	518
9	279757E	Stewart, T Noel	York RI	140	S21968	513
10	111388E	Goodfellow, Russell R	Tunbridge Wells	159	G5615	512

120-139

	Ref	Name	Club/Area	Grade	Mem No	Pts
1	111052E	Gardiner, Colin J	Falmouth	120	S1469	601
2	259148A	Foley, Phil T	Upminster	129	G4414	589
3	264336E	Crouch, Timothy J	Kings Head	127	P5843	572
4	187467G	Gibbs, John	Wombwell	129	S6234	572
5	274379G	Macdonald, John R	Kings Head	130	G6972	561

6	114423G	Lim, Yu-Chin (Peter)	Harrow *	121	G23561	553
7	258940A	Allen, Timothy S	Battersea	135	G4415	542
8	122344G	Macreamoinn, Brian	Salisbury	134	S19230	533
9	276572L	Egan, William J	Scunthorpe	124	G6039	511
10	154244J	McKeon, John E	Milton Keynes	127	G6326	501

U120

	Ref	Name	Club/Area	Grade	Mem No	Pts
1	279615G	Crockett, Stephen J	Redditch	117	G6367	658
2	283350F	Bullock, Lee	London *	118	G18801	624
3	187281D	Summerland, David	Leeds	117	G9005	579
4	140257C	Fraser, Alan R	Beckenham & Bromley	104	P2908	555
5	275787E	Oyama, Harunobu	Cambridge City	115	G17382	539
6	276212C	Mahony, Jonathan	Leeds	118	G18433	533
7	258473G	Rowan, Daniel	Banbury	115	G22083	532
8	113222C	Humphry, Phil S	Harrow	115	S17583	516
9	111361G	Goldsmith, Jennifer	Harrow	102	G6876	491
10	261765B	Waddington, James	Bolton	95	G6639	475

Women's Prix

	Ref	Name	Club/Area	Grade	Mem No	Pts
1	273523E	Dean, Angelica	3Cs	130	JG6742	558
2	291537G	Sucikova, Svetlana	Hertford	163	JS20260	552
3	263175B	Milson, Amy F	Louth	146	JG17148	510
4	268368E	Giles, Yasmin	Kent Junior Congresses	171	JG17490	508
5	290588H	Somton, Anita	Bury Knights	59	JG6955	499
6	284508J	Sheremetyeva, Elizaveta	Oxfordshire Juniors	99	JG6692	495
7	111361G	Goldsmith, Jennifer	Harrow	102	G6876	491
8	285553H	Davidson, Laura J	Sandhurst	99	JP6792	490
9	279461F	Wen, Jessica	Petts Wood & Orpington	127	JG23681	471
10	280020C	Kalaiyalahan, Akshaya	Richmond Juniors	167	JG6425	464

Junior Prix

	Ref	Name	Club/Area	Grade	Mem No	Pts
1	282399J	Kalavannan, Koby	Surbiton *	156	JG6614	615
2	277139B	Haridas, Girinath	Kent Junior Congresses	153	JG6693	614
3	283609K	Moreby, James E	RGS Newcastle	132	JG8495	603
4	275719K	Klingher, Dominic	Barnet Schools	124	JG6722	574
5	282441D	Verma, Aditya	Essex *	134	JG6670	572
6	273236B	Oyama, Akito	Cambridge City	183	JG17242	572
7	283656H	Golding, Alex	Coulsdon CF	127	P6814	570
8	275426F	Anilkumar, Anantha P (jr)	Coulsdon CF	150	JG17157	567
9	277163K	Boswell, Jacob Connor	Cheddleton & Leek	130	JG6421	567
10	284222B	Huang, Dion	Essex Juniors	143	JG6749	567

English Counties Championships 2012 - 2013

Open

Middlesex				Surrey			
1	Bates, Richard A (222,224)	1	-	0	Berry, Stephen H (223,221)		
2	Moskovic, David (222,225)	0	-	1	Wall, Gavin (218,216)		
3	Topel, Zehra ()	0.5	-	0.5	Emerson, Roger (218,207)		
4	Eames, Robert S (211,207)	0	-	1	Osborne, Marcus E (202,214)		
5	Batchelor, Peter J (206,207)	0	-	1	Granat, Russell G (209,208)		
6	Lindner, Daniel (203,202)	1	-	0	Briscoe, Chris (201,199)		
7	Guthrie, David (199,197)	0.5	-	0.5	Frostick, Clive A (200,204)		
8	Spivack, Simon SY (197,200)	0.5	-	0.5	Josse, Mark (190,200)		
9	Pedersen, Carsten (192,191)	1	-	0	Rosen, Daniel B (189,197)		
10	Balaji, Ananth (182,189)	0	-	1	Sharpe, Ian W (193,185)		
11	Coles, Steven F (181,189)	0	-	1	Haldane, Robin W (193,179)		
12	Mackenzie, Colin (192,186)	1	-	0	French, Angus J (180,189)		
13	Davey, Mark (192,188)	0.5	-	0.5	Shepherd, Paul D (181,183)		
14	Wittmann, Jochen (185,183)	0.5	-	0.5	Lunn, Matthew (178,178)		
15	Chan, Nevil (181,185)	1	-	0	Stimpson, Philip M (174,179)		
16	Ackley, Peter JE (183,177)	0	-	1	Kalaiyalahan, Akshaya (152,167)		
		7.5	-	8.5			

Minor

Bedfordshire				Essex			
1	Ledger, Dave J (209,209)	1	-	0	Carr, Neil L (215,216)		
2	Kenworthy, Gary (,)	0	-	1	Rogers, Jonathan W (211,210)		
3	Ross, Chris (196,207)	0.5	-	0.5	Sands, David A (207,205)		
4	Ledger, Stephen C (196,193)	0.5	-	0.5	Hodgson, John H (195,191)		
5	Borrowdale, Graham E (184,183)	0.5	-	0.5	Goldberg, Jeff A (191,194)		
6	Smith, Graham M (177,186)	0	-	1	Hebbes, Tim (188,192)		
7	Brown, Alan M (179,179)	0.5	-	0.5	White, Kevin D (187,177)		
8	Habershon, Paul F (179,175)	1	-	0	Hunnable, Ian D (184,182)		
9	Arulnandhy, Ravi (176,181)	0.5	-	0.5	Taylor, Adam C (181,187)		
10	Kendall, Paul SN (172,177)	0	-	1	Marden, Larry E (182,174)		
11	Elwin, Adrian G (172,170)	0	-	1	Reynolds, D Ian W (177,177)		
12	Pribanich, Branko (172,168)	0	-	1	Howson, Jim B (164,171)		
13	Hunt, Peter (165,165)	0.5	-	0.5	Millward, David J (170,164)		
14	Williamson, Kevin J (163,165)	0.5	-	0.5	White, John A (169,162)		
15	Rawcliffe, Peter (146,148)	0	-	1	Staniland, Philip (151,155)		
16	Solloway, Colin J (124,121)	0	-	1	Gallagher, Daniel GH (68,132)		
		5.5	-	10.5			

Under 180

Cambridgeshire				Lancashire			
1	Redman, David J (171,172)	1	-	0	Rabbitte, Dominic M (176,181)		
2	Beck, John (169,164)	0.5	-	0.5	Timson, Paul F (179,181)		
3	Duff, Bernard (167,164)	0	-	1	Ellames, Roy (174,181)		
4	Misson, Marcus (166,167)	0	-	1	Hamer, Martyn (177,175)		
5	Daugman, John G (166,160)	0.5	-	0.5	Conroy, Mike ()		

6	Davison, Chris (165,177)	0.5	-	0.5	Lyth, John D (170,175)
7	Ward, Glyn (160,152)	0	-	1	Cooper, John G (173,173)
8	Szymanski, Mark (154,169)	0.5	-	0.5	Parker, Michael (169,181)
9	McMahon, Paul (153,152)	1	-	0	Taylor, Phillip J (177,172)
10	Caraway, Samuel (152,159)	0	-	1	Taylor, Robert K (172,167)
11	Turp, Philip (152,157)	0.5	-	0.5	Riley, Scott (169,169)
12	Ribbands, Patrick C (152,150)	0.5	-	0.5	Cukovs, Oleg (174,158)
13	Norman, Alan PH (150,155)	0	-	1	Woodcock, Simon (166,170)
14	Connolly, Marcus PA (147,146)	0.5	-	0.5	Brown, Brendan J (166,170)
15	BinSuhayl, Yousuf (143,152)	0	-	1	Rutledge, Cliff H (164,161)
16	Xu, James (106,121)	0	-	1	Jackson, Paul (162,159)
		5.5	-	10.5	

Under 160

Lancashire					Essex
1	French, Mal (159,149)	1	-	0	Murrell, Mark RA (143,160)
2	Seery, Phillip T (158,154)	1	-	0	Barclay, Paul R (158,154)
3	Owen, Dennis (156,150)	0.5	-	0.5	Philpott, John A (158,156)
4	Tokeley, Rob (156,146)	0	-	1	Kingsley, Malcolm P (156,149)
5	Lewis, Jordan (155,149)	0	-	1	Weeber, Richard J (156,156)
6	Pennington, Geoff (152,151)	0.5	-	0.5	Clow, Ken W (155,153)
7	ORourke, William (151,157)	0.5	-	0.5	Morgan, Ian P (146,154)
8	Fanning, Stephen M (150,144)	0.5	-	0.5	Johnson, Roland ES (149,147)
9	Bridge, Paul (149,149)	0	-	1	Nickals, Peter A (151,144)
10	Murray, Stephen A (149,158)	0	-	1	Johnson, Roderick S (149,142)
11	Liddle, Colin (149,149)	0.5	-	0.5	Winter, Thomas G (143,144)
12	Carrington, James (148,145)	0.5	-	0.5	Woodward, Ian P (143,144)
13	Fisher, Colin (146,146)	0.5	-	0.5	Wei, Naomi (143,139)
14	Quinn, Kenny (144,153)	0.5	-	0.5	Riddoch, Alan E (133,139)
15	Whitfield, John (144,146)	0.5	-	0.5	Siddo, Charlton (133,139)
16	Raynor, Philip N (140,141)	1	-	0	Groce, Ken (146,136)
		7.5	-	8.5	

Under 140

Shropshire					Kent
1	Thompson, Richard G (138,153)	1	-	0	Fowler, David (132,144)
2	Tarr, Steve F (138,147)	0	-	1	Bishop, Geoffrey L (139,141)
3	Tunks, Andrew (139,144)	1	-	0	Sherriff, Alan J (139,137)
4	Crean, Peter (139,142)	1	-	0	Mourant, Malcolm P (137,132)
5	White, Gary M (126,141)	1	-	0	Davis, Derek J (131,136)
6	Szwajkun, Richard (129,138)	0	-	1	East, Robin (134,134)
7	Lewis, Christopher D (135,137)	1	-	0	Gazes, Matthew (122,131)
8	Shepherd, Graham C (137,129)	0.5	-	0.5	Thompson, Robert G (131,136)
9	Salter, Ivor (126,129)	0.5	-	0.5	Bernard, Chris PJ (131,133)
10	Newey, Jonathan (110,127)	0.5	-	0.5	Gilbert, David J (130,131)
11	Crean, Vincent (130,125)	0	-	1	Jones, Michael R (121,130)
12	Brown, Roger R (119,124)	0.5	-	0.5	Shahoud, Mike (128,125)
13	Tennant, Stefan H (126,123)	0	-	1	Wood, Mike (122,126)
14	Peck, Windsor WA (131,122)	0.5	-	0.5	Orr, David (125,127)

15	Viszokai, George (119,119)	1	-	0	Bond, Stephen (122,123)
16	Davies, Ian G (118,119)	0.5	-	0.5	Tassell, Hugh (122,132)
		9	-	7	

Under 120

Warwickshire			Staffordshire		
1	Rawlings, Wendell S (115,126)	1	-	0	Emmerton, Stephen J (119,125)
2	Gilbert, Kim T (117,124)	0.5	-	0.5	Wright, Nicholas PA (117,119)
3	Greenland, Guy (112,122)	1	-	0	Shaw, Peter (117,118)
4	Hadfield, Roy (115,119)	0	-	1	Brodie, Robert (118,118)
5	Reeves, David J (118,119)	0.5	-	0.5	Meakin, Anthony R (116,118)
6	Bettam, Ray (115,118)	0	-	1	Scattergood, George J (114,112)
7	Donovan, John P (114,118)	0.5	-	0.5	Hall, R Arthur (108,113)
8	Woodward, Pauline (111,110)	0	-	1	Healings, Jack (104,109)
9	Gee, Graham M (108,108)	0.5	-	0.5	Evans, Peter FK (103,107)
10	Hughes, Peter J (114,104)	0	-	1	Cartlidge, Jacob D (107,106)
11	Hotchkiss, Steve (100,97)	0	-	1	Jones, Simon A (105,105)
12	Watkins, Harvey S (84,88)	0.5	-	0.5	Buckley, David I (106,100)
		4.5	-	7.5	

Under 100

Essex			Nottinghamshire		
1	Jestico, John V (99,104)	0.5	-	0.5	Swanwick, Michael (88,99)
2	Ellis, John (90,110)	0	-	1	Stevens, Annabel ()
3	Porter, John (99,103)	1	-	0	Abrahart, Robert ()
4	Melhuish, Ronnie (92,92)	1	-	0	Cragg, Nathan (94,102)
5	Cassar, Angelo (91,112)	1	-	0	Rodriguez, Alberto (95,90)
6	Gorham, Jody (96,95)	0	-	1	Swanwick, Steve (96,88)
7	Cassar, Mario (87,85)	0	-	1	Blampied, Dorothy M (91,88)
8	Wilson, David R (84,78)	1	-	0	Winn, Martyn (82,86)
9	Ali, Niall (86,121)	0.5	-	0.5	Luland, Steve (74,86)
10	Yunis, Umar (57,77)	1	-	0	McIntosh, Gregor (73,75)
11	Chapman, John R (72,69)	0	-	1	Rees, Luke (71,70)
12	Hughes, Peter (85,72)	1	-	0	Saperia, Travis (,)
		7	-	5	

National Club Championships 2012 - 2013

Open Final - Hackney vs Wood Green

Brd	Code	Player (Hackney)	Result	Player (Wood Green)	Code
1	101997B	IM Richard Bates (W)	½ - ½	GM Nick Pert	19715G
2	105776F	IM Simon Ansell	½ - ½	GM Jon Speelman (W)	119487C
3	114227G	FM David Ledger (W)	0 - 1	GM John Emms	110255C
4	110027A	FM Robert Eames	½ - ½	GM Neil McDonald (W)	115262C
5	268641H	Tarun Malhotra (W)	0 - 1	IM Richard Pert	129722D
6	108315G	Francis Chin	0 - 1	GM Chris Ward (W)	121112C
			1½ - 4½		

Major Final - Bedford vs Farnham

Brd	Code	Player (Bedford)	Result	Player (Farnham)	Code
1	114228J	Stephen Ledger	1 - 0	Clive Frostick (W)	110949C
2	111848B	Paul Habershon (W)	½ - ½	Peter Hasson	158308G
3	278347D	Ravi Arulnandhy	½ - ½	John Ewens (W)	278676L
4	278441F	Alex Taylor (W)	1 - 0	Tim Davis	109437D
5	187297H	Nick Collacott	1 - 0	Malcolm Cooper (W)	153525A
			4 - 1		

Major Plate Final - Wood Green vs Maidstone

Brd	Code	Player (Wood Green)	Result	Player (Maidstone)	Code
1	246586D	Peter Lalic (W)	½ - ½	Paul Talsma	263321J 203
2	110451C	Tom Farrand	½ - ½	Ian Watson (W)	121212G
3	164088E	Chiedu Maduekwe (W)	1 - 0	David Heath	112436E
4	115206D	Martin McCall	1 - 0	Robert Fenn (W)	156177H
5	158176E	Brian Smith (W)	½ - ½	Ian Clark	163209H
			3½ - 1½		

Intermediate Final - Leamington vs Maidstone

Brd	Code	Player (Leamington)	Result	Player (Maidstone)	Code
1	107696G	Steve Burnell (W)	1 - 0	Robert Lane	114052J
2	137076F	Ben Graff	½ - ½	George Hollands (W)	273983F
3	287270F	Tom Darling (W)	1 - 0	Alan Riddoch	165744G
4	287252D	Andy Collins	1 - 0	Douglas Smith (W)	154729L
			3½ - ½		

Minor Final - Fenton vs Louth

Brd	Code	Player (Fenton)	Result	Player Louth	Code
1	273508J	Rob Taylor	0 - 1	John Grasham	2777248B
2	266803J	Steve Emmerton	½ - ½	Ian Scott	243572L
3	142695D	Neal Davies	½ - ½	Gary Scott	292121C
4	289302C	Mike Smith	0 - 1	David Scott	291168B
			1 - 3		

Cosham and Prescot & Knotty Ash were also due to contest the Intermediate Plate Final, but the last minute withdrawal of players caused the latter to pull out on Saturday. This match cannot be rescheduled and therefore Cosham are winners by default.

TOURNAMENTS

Hastings - Final Round report and Masters results

There is nothing wrong with a draw in chess or course. But, when 6 of the top 7 games are drawn it is inevitably disappointing. On examination there was less to be concerned about than at first appeared to be the case.

I asked both Jovica and Igor about their 11 move draw. Both assured me that it was Igor who had offered a draw. That is right and proper; Igor is the much higher rated player and had the white pieces. But, on the internet, the game is shown as ending on black's 11th move. Igor told me he had made a mess of his preparation and that he stood worse. It would have been dangerous to continue to try to win. I have absolutely no doubt in my mind it was not a pre-arranged draw.

Mikheil Mchedlishvili became affectionately known as Mr M in the Commentary Room. Qun Ma had the tiniest of edges with the white pieces, but could make no progress against Mr M's fortress.

Had Jahongir played 12 Qxd5, perhaps Justin would have got too much play after 12...Qb6. The game became really quite romantic after 17...g5. Do play through it. But by move 24 it had become more prosaic and drawn.

Mark Hebden and Jens Kipper went for each other, no holds barred. Black was perhaps somewhat over-optimistic in assuming his passed a-pawn would come home to roost. Jens stood somewhat worse. But why did he resign? Or was that another game lost on time that isn't indicated on the website?

Ke Mu and Nicholas Pert also tried their best to win. In view of the score situation this was hardly surprising. A win would have secured a prize; instead all the draws on 6/9 went home with nothing.

Jonathan Hawkins tried very hard to win, but Sophie Milliet put up stern resistance. 47...Nb7, setting up a fortress after losing a pawn, was particularly fine. There was a great deal of chess in this encounter.

Naturally Glenn Flear would have liked to have won in order to finish first equal. Ovidiu was half a point behind and could have no such ambition. It is unusual for two bishops against two knights to reach stasis so early, but black had the position under control.

No doubt the moaning whingers will complain about seven people tying for first. They are the same people who would have moaned that the fix was in and games thrown, had any player won.

There are, of course, ways of resolving the situation so that there would have been just one winner. It wouldn't have done at all to have a playoff. This would have meant play had to start in the morning, thus upsetting all the players' biorhythms and leading to poor quality games.

All tiebreak systems are inferior, but some are more inferior than others. Eliminating all the players who had five whites would at least make sense. I regard Sonneborn-Berger as less accurate than tossing a coin and Bucholz as hardly better. For people to have to sit around waiting for others to decide their fate is absurd. More acceptable might be average of opponents' ratings. Robert Byrne told me in 1963 that Arpad Elo had said all tiebreak systems are unfair. The arbiter has chosen the nine opponents, not the player. Here we are 50 years later and I see no reason to change my mind.

As the Chairman of the Hastings Chess Congress Committee, Paul Smith, pointed out, there were seven winners from seven different countries. It was a truly international event. The Prizegiving was attended by both

the Mayor of Hastings and the local MP. Both regard the whole event with great affection.

Callum Brewster won the Rating Improvement Prize of £200 with 4/9 and a gain of 2.93 x k. He was a well-deserved winner, but naturally children are more likely to win such a prize than adults. Perhaps in future it should be divided into players U16 and players 16+.

Horntye Park presented a £100 Best Game Prize for the Masters. This was decided by the audience in the Commentary Room, led by Chris Ward. Possibly some of the online spectators also had their say. Igor Khenkin received it for his 7th round win over Joerg Wegerle.

- Stewart Reuben

Rank	Name	Score	Fed.	1	2	3	4	5	6	7	8	9
1	GM Mchedlishvili, Mikheil	6.5	GEO	½	1	1	1	1	½	½	½	½
2	GM Khenkin, Igor	6.5	GER	½	1	½	1	½	1	1	½	½
3	GM Ma, Qun	6.5	CHN	1	1	½	½	1	½	½	1	½
4	GM Hebden, Mark L	6.5	ENG	1	0	1	1	½	0	1	1	1
5	IM Vakhidov, Jahongir	6.5	UZB	1	1	½	0	½	1	1	1	½
6	IM Sarkar, Justin	6.5	USA	1	0	1	1	½	1	½	1	½
7	FM Radovanovic, Jovica	6.5	SRB	0	1	½	1	1	=	1	1	½
8	GM Pert, Nicholas	6	ENG	=	=	1	1	1	½	½	½	½
9	GM Gordon, Stephen J	6	ENG	1	½	½	½	1	½	0	1	1
10	IM Hawkins, Jonathan	6	ENG	1	½	1	½	½	1	½	½	½
11	GM Gormally, Daniel W	6	ENG	1	1	1	½	½	½	½	0	1
12	GM Rahman, Ziaur	6	BAN	1	½	1	1	0	0	½	1	1
13	GM Flear, Glenn C	6	ENG	1	1	½	½	½	½	½	1	½
14	GM Arkell, Keith C	6	ENG	1	½	½	1	1	½	0	½	1
15	GM Cherniaev, Alexander	6	RUS	½	1	½	½	½	1	1	0	1
16	IM Milliet, Sophie	6	FRA	1	0	½	1	½	1	1	½	½
17	IM Foisor, Cristina-Adela	6	ROU	1	½	½	1	0	1	0	1	1
18	Mu, Ke	6	CHN	½	0	1	1	1	0	1	1	½
19	IM Foisor, Ovidiu-Doru	5.5	ROU	1	½	½	1	0	½	1	½	½
20	IM Fernandez, Daniel H.	5.5	SIN	½	1	1	½	½	0	1	0	1
21	Kipper, Jens	5.5	GER	1	0	1	1	0	1	1	½	0
22	IM Mannion, Stephen R	5.5	SCO	½	1	0	½	½	½	1	½	1
23	GM Tomczak, Jacek	5	POL	½	1	1	½	1	½	½	0	0
24	IM Wegerle, Joerg	5	GER	0	1	1	1	½	1	0	0	½
25	FM Sowray, Peter J	5	ENG	1	0	1	1	½	1	½	0	0
26	FM Erzhanov, Arman	5	KAZ	0	1	0	1	1	1	½	0	½
27	IM Knott, Simon J B	5	ENG	½	1	½	1	½	0	1	½	0
28	FM Strugnell, Carl	5	FRA	0	0	1	½	1	½	1	1	0
29	Jackson, James P	5	ENG	½	½	½	½	½	½	0	1	1
30	FM Croad, Nicolas	5	NZL	0	0	1	½	1	1	½	½	½
31	Harvey, Marcus R	5	ENG	0	1	1	1	0	½	½	½	½
32	FM Stewart, Neil	5	GER	0	1	1	0	1	1	0	1	0
33	FM Ledger, Dave J	5	ENG	0	1	1	0	0	1	1	0	1
34	Repplinger, Marc	5	GER	0	1	1	0	0	1	½	1	½
35	Snape, Ian L	5	ENG	0	½	½	0	1	½	1	½	1
36	Kett, Tim	5	WLS	=	1	½	0	0	1	1	½	½
37	CM Rowe, Duane	5	JAM	0	½	1	0	1	1	0	½	1
38	WIM Foisor, Mihaela-V.	5	ROU	½	1	0	1	½	0	1	1	0
39	FM Eames, Robert S	5	ENG	0	1	1	½	½	0	1	0	1
40	Rayner, Francis	5	WLS	0	1	½	½	1	0	1	0	1
41	IM Marusenko, Petr	5	UKR	=	1	½	0	1	0	½	1	½
42	IM Prosviriakov, Vladimir	4.5	USA	½	1	0	0	1	½	1	0	½

43	McPhillips, Joseph	4.5	ENG	0	1	1	½	0	1	0	1	0
44	Wadsworth, Matthew J	4.5	ENG	0	1	½	1	½	0	1	0	½
45	Haria, Ravi	4.5	ENG	1	1	0	0	1	½	0	0	1
46	Burnett, Jim	4.5	ENG	0	1	1	0	½	½	0	1	½
47	Sugden, John N	4.5	ENG	0	1	0	1	0	½	½	1	½
48	Jaunooby, Ali R	4.5	ENG	1	0	½	½	0	½	1	0	1
49	Lenier, Jude A	4.5	ENG	1	0	=	0	1	½	½	½	½
50	Helmer, Christoph	4.5	GER	1	0	1	0	1	0	1	½	0
51	Oyama, Akito	4.5	ENG	1	0	0	0	1	1	0	1	½
52	Low, Zhen Yu Cyrus	4.5	SIN	=	½	0	1	0	½	½	½	1
53	Schuster, Martin	4	GER	1	0	0	1	1	½	0	½	-
54	WIM Atkins, Rita	4	ENG	½	0	1	1	0	0	½	½	½
55	WFM Chlost, Marlena	4	POL	0	½	1	0	1	½	0	0	1
56	Brown, Thomas	4	WLS	1	0	1	0	1	0	0	½	½
57	Villiers, Thomas	4	ENG	1	0	½	1	½	1	0	0	0
58	Degro, Heiko	4	GER	½	0	1	0	1	0	1	½	0
59	Mueller, Constantin	4	GER	1	1	0	0	0	1	1	0	-
60	Taylor, Adam C	4	ENG	1	½	0	½	1	0	0	1	0
61	Spanton, Tim R	4	ENG	1	0	0	0	0	1	1	0	1
62	Pickersgill, Adrian O	4	ENG	1	0	0	½	½	½	0	1	½
63	Fernandez, Michael	4	ENG	=	=	0	1	½	1	0	½	0
64	ter Steeg, Marcus, Dr.	4	GER	½	0	0	1	0	1	½	1	0
65	Halfhide, Sebastian	4	NED	1	½	0	0	½	½	0	½	1
66	Young, Mel J	4	ENG	0	1	½	½	0	0	1	1	0
67	Obsieger, Hendrik, Dr.	4	GER	0	½	½	1	0	0	1	1	-
68	Brewer, Callum D	4	ENG	1	½	½	0	½	0	0	½	1
69	Bianco, Valerio	3.5	ITA	½	0	1	0	½	0	½	1	0
70	Taylor, Adam A	3.5	ENG	1	0	½	0	0	1	0	0	1
71	Roggensack, Hans Peter	3.5	GER	½	0	½	½	0	½	1	½	0
72	Willson, Ollie	3.5	ENG	1	0	0	½	0	½	½	1	0
73	Macrae, James S	3.5	SCO	0	0	0	1	1	0	0	½	1
74	Witt, Holger	3.5	GER	0	0	½	1	0	0	½	½	1
75	Kewes, Gerd	3	GER	0	½	½	½	1	½	0	0	-
76	Kvisla, Johannes Luangtep	3	NOR	1	0	1	0	½	½	0	0	-
77	FM Cafferty, Bernard	3	ENG	½	1	0	½	=	½	0	-	-
78	Othman, Mustapha	3	NGR	0	1	0	0	1	1	0	0	0
79	Staniforth, Matthew	3	WLS	0	1	0	0	0	1	1	0	0
80	Dennis, Nigel W	3	ENG	0	0	½	1	0	½	0	0	+
81	Clayton, Tristan	3	ENG	½	0	0	0	=	1	0	½	½
82	Stonehouse, Tom H	3	ENG	+	1	0	0	0	0	1	0	0
83	Gunn, Michael J	3	ENG	=	0	0	½	0	1	0	1	0
84	Shierlaw, Hamish	3	ENG	0	0	0	1	0	0	½	1	½
85	Anderson, John	2.5	ENG	½	0	1	½	½	0	-	-	-
86	Pettersen, Joar Gullestad	2.5	NOR	0	½	1	1	0	0	0	0	-
87	Flynn, David	2.5	ENG	0	½	0	½	½	½	0	½	0
88	McKenna, John R	2.5	ENG	0	=	0	1	0	0	0	0	1
89	French, Max	2.5	ENG	0	½	0	0	1	0	1	0	-
90	Fell, Colin C	2.5	ENG	0	½	0	0	0	½	½	1	0
91	Harari, Zaki	1	ENG	1	0	0	0	-	-	-	-	-
92	Gamble, Raymond J	1	ENG	-	-	-	-	-	½	½	-	-
93	Page, Martin C	1	ENG	-	-	-	-	1	-	-	-	-
94	Mitchell, Robert	1	NZL	0	0	0	0	0	0	1	0	0
95	Dean, Michael	1	ENG	½	0	0	0	=	0	0	0	0
96	Howell, Matthew G	0	ENG	-	-	-	0	-	-	-	-	-



Presentation of the Golombek Trophy by the Mayor and the Hastings MP

British Rapidplay Chess Championships

The 2013 British Rapidplay Chess returned to Leeds again at the Leeds Metropolitan University in Headingley. The event saw nearly 300 entries from all over the UK to play in Britain's main Rapidplay Tournament. Many players had just seen Magnus Carlsen win the world championship two days before.

Well the weather was sunny and fine, with no rain fortunately! There was a smooth set up from Carlos Velosa and his team. The event also held a small raffle (a generous prize from Chess Direct) which gained one hundred and ten pounds for the Philippines Typhoon disaster fund. Leeds United were battling against Middlesbrough and won 2-1 whilst the Liverpool derby ended 3-3.

The chess got underway at midday. Unfortunately a major glitch meant that live games were not possible on the internet. However we are assured this was finally rectified by 9.00 p.m by our internet people.

Well in the Under 11 Junior trial James Moreby from Jesmond club was in sparkling form and won the event with 5/5. In the Minor, Gordon Glover and Douglas Barnett had excellent starts with 4/5 going into round 6. In the Major, Guy Batchelor was on 5/5 going into the 6th Round. In the Intermediate Nick Balmforth of Leeds University was on a perfect 5/5.

Now in the Open Jonathan Hawkins, Mark Hebden and Keith Arkell were amongst the leading entrants. Jonathan Hawkins was drawn against Mark Hebden in round 4, which Hebden won.

Now after 5 rounds Mark Hebden was leading with 4.5/5, with Keith Arkell, James Cobb, Charles Storey, Ameet Ghasi and Richard Palliser all on 4/5.

So needless to say round 6 had a lot of critical matches. Mark Hebden met Keith Arkell and won in half an hour. Leaving Hebden on top after day one with 5.5/6. The Jonathan Hawkins v Richard Palliser match went to Jonathan with a fine win, so as to give him a chance if Mark Hebden slips up on Sunday. Ameet Ghasi had a fine win against James Cobb, giving him 5/6 like Jonathan.

The 2013 British Rapidplay Chess's second day in Leeds, where the weather was fair, but cold and a bit damp. Arsenal were on top of the Premier League. England were casualties in The Ashes, and New Zealand were

breaking hearts in the rugby. The chess got underway at 9.30am. Live games were beaming out across the Internet, as well as on the big screen in the rest room. Others were chilling out in the beautiful L.M.U. library. Jordan Lewis (Poulton Le Fylde) won the main Sunday junior event with 4.5/5. David Jameson (Colwyn Bay) won in the Major with 8.5/10; Nick Balmforth (Leeds Univ.) was joint winner with Joshua Fernandes (Hull CC) on 8.5/10 in the Intermediate; Stephen Crockett (Redditch) won with 8.5/10 in the Minor .

Now in the Open Jonathan Hawkins and Mark Hebden were looking to have a good start, but began the day with losses! Richard Bates beat Mark and eventually finished in a very good 4th place. Ameet Ghasi beat Jonathan .This threw the Open into a three horse race ... it was a long day ... but in the end Mark Hebden played solidly and won on 9.5/11, with Jonathan Hawkins and Ameet Ghasi joint second on 9/11.

Mark Hebden captures the Open outright for the fourth time (ahead of Adams and Howell) in his British Rapidplay career (he'd also won the event twice jointly), again proving his long-term strength in rapidplay. Special thanks to the prize giving by Bruce Holland of the ECF. (Manager of Congress Chess).

I would like to thank the British Rapidplay Committee, controllers, arbiters, helpers, Internet, Bookstall, L.M.U. staff, Well Met conferencing and anyone we have missed for all the effort put into the event.

Above all we thank the 290 players who attended the event and made it a success. Chess itself is in good shape with its new world champion, and hopefully exposure on the television will follow we hope.

- Brent Kitson



Mark Hebden picks up the trophy from Bruce Holland

European Team Chess Championships

Round by round reports and updates ...

Round One

Open: We had a good start to the event with a 3-1 win over Poland 3. Gawain Jones and David Howell won on boards 3 and 4, whilst Luke McShane and Nigel Short drew on the top two boards. Russia beat Serbia 2.5-1.5, France beat Slovenia 2.5-1.5 and Ukraine beat Poland 2 3-1. Two other top seeded teams drew, Armenia with Bulgaria and Azerbaijan with Sweden.

Women's: We faced a strong French team headed by GM Marie Sebag. Despite some fighting chess our team of Sabrina Chevannes, Anya Corke, Meri Grigoryan and Kanwal Bhatia lost 4-0. The top three seeded teams Ukraine, Russia and Georgia all won easily.

Round Two

Not a good day for us.

Open: We lost 1-3 against Greece. Michael Adams and Gawain Jones drew whilst Luke McShane and David Howell lost. Amongst the top seeded teams France and Ukraine both had 2.5 to 1.5 victories. But Russia lost 1.5 -2.5 against Turkey. In round three we are paired against Russia.

Women's: We lost 0-4 to Poland (Futures). Amongst the top seeds Ukraine and Georgia won but Russia lost 1.5 – 2.5 against Israel.

Round Three

Open: After one win and one loss you do not expect to be drawn against Russia, but that's what happened. Nigel Short summed up our day by saying it must have been a reasonable day when we are somewhat disappointed not to have beaten Russia. The match ended 2-2. Peter Svidler won the first match to finish against Luke McShane. Gawain Jones had a great win against Morozevich. Michael Adams and Nigel Short both drew. France beat Ukraine 3-1 and Czech Republic beat Turkey 3.5 -0.5. They are the only two teams to have won all three matches.

Women's: We lost 0-4 to the Czech Republic. Ukraine won 3-1 against France , Armenia beat Poland Three 4-0 and Poland beat Romania 2.5 -1.5. These three teams lead with three wins.

Round Four

Open: We beat Montenegro 3.5 – 0.5. Nigel Short took an early draw by repetition. Gawain Jones won with a good attack on the king. Both Michael Adams and Luke McShane had a small advantage which they worked hard to convert into wins. France beat Czech Republic to lead the tournament with four wins(8 match points). Eight teams are on 6 match points and we are one of eight teams with five match points.

Women's: We lost 0-4 to Italy. Dagne Ciuksyte made her first appearance of this event for us on board one and at a one point had a strong advantage in a complex position. Poland and Ukraine lead the event with four wins and Georgia are in third position with 3 wins and a draw.

Our team spirit is still strong and I believe we will see some good results in the next rounds.

Round Five

A very good day for both our teams!

Open: We beat Germany 2.5 to 1.5. Michael Adams and Gawain Jones drew with the black pieces. Nigel Short later also drew when a pawn down. David Howell gradually improved his advantage and won in 67 moves to bring in both points. France and Hungary drew. Russia scored a second very convincing win 3.5-0.5 against Italy. France lead with nine match points.

Womens: We won 3-1 against Finland. Anya Corke scored our first win and Kanwal Bhatia drew. Later a draw by Meri Grigoryan virtually assured us of victory as Dagne Ciuksyte on board one was much better in an opposite coloured bishop ending which she eventually won. Ukraine beat Poland 3.5 -0.5 and Armenia and Georgia drew. So Ukraine lead with five wins(10 match points) followed by Poland and Armenia on 8 points.

Round 6

Open: We drew with Ukraine 2-2. This was always likely to be a close match and so it proved. On Board 2 Luke McShane benefited from his opponents blunder in an equal position and shortly afterwards Michael Adams drew. We were slightly worse in the other two games. David Howell lost on board four but Gawain Jones drew his rook and pawn ending. France beat Greece 2.5-1.5 and lead with 11 match points. Azerbaijan are in second place with 10 match points after beating Georgia 3-1. Russia and Armenia are 3rd with 9 match points and we are in joint 5th with 8 match points.

Womens: We had a very good result to beat Switzerland 2.5-1.5. Kanwal Bhatia and Meri Grigoryan won, But on board one Dagne Ciuksyte lost. Later Anya Corke drew a fluctuating game to give us a win. Ukraine were held by Georgia to a drawn match and lead with 11 match points. In second place on nine match points are Armenia, Georgia, Poland and Poland 3.

Round Seven

Open: We had another close match this time against Georgia drawing 2-2. Michael Adams drew and Luke McShane lost. A win by Nigel Short brought us level and on board 4 Gawain Jones had a complex position in which both sides had chances. It finished in a draw after 85 moves. France held their slender lead at the top with a 2-2 against Azerbaijan. Ukraine drew with Belarus but Armenia moved up the standings with a 2.5-1.5 win against Russia, whilst Greece beat Croatia 3-1. France lead with 12 match points, followed by Azerbaijan and Armenia on 11. Greece are fourth with 10 and we are joint fifth with 9 points along with Russia, Ukraine and five other countries. There are two rounds left to play.

Women's: We had another good day with a 2.5-1.5 win against Turkey. Meri Grigoryan won the first game to finish. A further win by Kanwal Bhatia and a draw by Anya Corke won the match for us. Sabrina Chevannes lost on top board. We now have six match points. Ukraine lead with 13 match points followed by Armenia on 11 and Russia, Georgia and Poland on 10 points.

Round Eight

Open: Yet another close match which we drew. We had needed a win to maintain possibilities of a medal but could not quite make it. Nigel Short drew and Gawain Jones lost. Later David Howell drew with Judit Polgar and Michael Adams won to make the score England 2 Hungary 2. Armenia and France drew whilst Azerbaijan and Russia both won 2.5-1.5. So the top places are France and Azerbaijan 13 points, Armenia 12 Russia and Georgia 11 we are on 10 points win five other teams. In the final round Armenia play Azerbaijan and France play Russia.

Women's: We lost narrowly 1.5-2.5 against Azerbaijan. Anya Corke had a very good win on board 2 and Kanwal Bhatia drew on Board 4. At the top Ukraine and Russia both had 3-1 wins. But this leaves Ukraine already the champions with 15 points Russia and Poland are on 12 points.

Round Nine

Open: We could not achieve that elusive win and drew our final round match with Poland. It was a long tough match with all four games going well into the fifth hour of play. Luke McShane drew and David Howell lost. The other two games were the last games of the whole competition to finish. Michael Adams drew and Nigel Short won after 97 moves. This left us with 11 match points sharing positions 7 to 11 in the final standings. Azerbaijan held off the challenge from Armenia with a 2-2 draw and Russia beat France, making Azerbaijan the champions. So the final places were Azerbaijan 14 points, France, Russia and Armenia 13, Hungary and Georgia 12.

Women's: We finished with a good win against Iceland 2.5-1.5. Kanwal Bhatia won, Meri Grigoryan lost, Sabrina Chevannes drew a fluctuating game with a perpetual check after her opponent had two queens on the board. Anya Corke won a good game to secure the points. This gave us 8 match points a very good result with four wins in the last five rounds. Ukraine won the event with 15 match points followed by Russia and Poland on 14 points and Georgia and Armenia on 12 points.

Thanks once again to all those members who supported our teams with donations the players very much appreciated your help.



Gibraltar Chess Festival

The leading competitors this year were Vasily Ivanchuk (2758), Gata Kamsky (2740), Michael Adams (2725), Radoslaw Wojtaszek (2723), Maxime Vachier-Lagrave (2711), David Navara (2710), Alexei Shirov (2708), Le Quang Liem (2705) and last year's winner Nigel Short (2696).

A strong women's contingent was headed by Anna Muzychuk (2582), Nana Dzagnidze (2555), Zhao Xue (2554), Marie Sebag (2530), Pia Cramling (2518), 2012 Women's World Championship runner-up Antoaneta Stefanova (2506), Viktorija Cmilyte (2515), Harika Dronavalli (2514) and Ju Wenjun (2505)

Round 10 report from John Saunders ---

NIKITA NUDGES OUT NIGEL

Nikita Vitiugov, from St Petersburg in Russia, won the Tradewise Gibraltar Masters title at the Caleta Hotel on Thursday after a pulsating play-off final against three times winner and reigning Masters champion Nigel Short of England. Four players – the above two, plus Maxime Vachier-Lagrave of France and Chanda Sandipan of India – tied for first place on 8/10, necessitating a knock-out play-off to decide the winner of the £20,000 first prize.

The play-off consisted of two rapidplay semi-finals, played at the rate of 15 minutes plus ten seconds a move, with Short beating Vachier-Lagrave and Vitiugov beating Sandipan over two games. The semi-finals were one-way traffic for the most part but the final match between Vitiugov and Short was a thriller. The Russian, who was to turn 26 four days after the tournament, showed amazing coolness under pressure as he played out most of a 104-move game with only seconds available for each move, before finding a clever tactical trick to finish the game. In the second game Vitiugov kept his opponent at bay for a draw which clinched the match 1½-½.

Rapidplay is best enjoyed in real time. Of course, the games were recorded via electronic boards and filmed on video cameras and can be played through later like a classical game, but nothing beats watching them at the time. In fact, the online spectator gets the best deal. I was lucky to be at the ringside but unlucky to be short of stature so struggled to see over the taller people in the room. No matter: my laptop was only a few metres away in the press room so, after taking a few pictures, I nipped back to my desk and watched the games there whilst listening to Simon Williams and Irina Krush commentating as the moves came thick and fast.

“IT’S A GAME OF FOOTBALL OUT THERE”

Game one of the rapidplay final was truly amazing. If you didn't see it as it happened, bad luck... but all is not lost: you can still sample some of the excitement by watching the video commentary which is still available at the official website. You can gauge the tension from Simon Williams's reactions. Simon doesn't pretend to be unbiased: he's an Englishman so he was unashamedly rooting for his fellow countryman, but in a comical and self-deprecating way. The words “Come on, Nigel!” are never far from his lips. I particularly loved it when Simon told us “it's like a football match here” – a refreshing change from football commentators who make foolish analogies between their petulant ball-kicking, injury-simulating nonsense of a sport and our vastly superior game.

Game one started by veering slightly in favour of Short, playing the black side of a Nimzo-Indian Defence, and Vitiugov started using up significantly more time. The English GMs in the commentary room felt Vitiugov was drifting, and cheered when Short played ...g5 but a few moves later Vitiugov's queen drifted across to a3 and the audience groaned as they realised Short was losing a pawn to a trick. “This has gone White's way,” admitted Simon, but he soon recovered himself and was intoning his perennial “come on, Nigel” mantra.

Vitiugov went out on a limb with his clock and his queen. It was remarkable brinkmanship, going three minutes down on the clock and putting his queen out of play but somehow he held it together, won a pawn and established a stable advantage.

FRANTIC FINISH

It wasn't over yet as Short managed to mix things up as his opponent's time ran down to just the ten-second increment with a queen and minor piece endgame on the board. Vitiugov was reduced to boosting his time allowance with queen checks and twofold repetitions.

Was there a threefold repetition in there? The answer later transpired to be 'yes'. It occurred after White's (and indeed Black's) 69th, 71st and 73rd moves. I was following intently but I confess I didn't spot these during the game. But Nigel did – watch the video and you can see him looking round meaningfully at the arbiter and quietly uttering the word 'draw' as Vitiugov played Qh5+ check for the first time and he replied Ke7.

THE ICEMAN COMETH

But nothing happened. Vitiugov played a 74th move and Nigel replied. The moment had passed. (We'll return to this further down.) Vitiugov played on, often with only his ten-second increment, and eventually won the game. Not to mention a new fan: by the end commentator Simon Williams was lauding Vitiugov's amazing endgame technique and coolness under pressure. Simon was fair-minded and gave credit where credit was due, dubbing the St Petersburg grandmaster "the Iceman" – a very apt nickname.

Gibraltar Masters Play-Off Final, Game 1 Vitiugov - Short

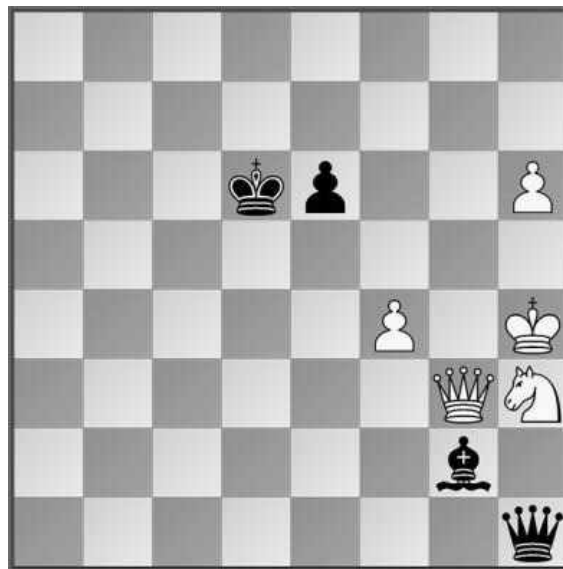

Black to Play

This position arose after an astonishing 102 moves, with both players eventually reduced to only 10-15 seconds for each move. Short, playing Black, had missed a clear drawing chance the move before (101...Ke7-e8! instead of 101...Ke7-d6?) and here he might have prolonged the game and, with a bit of luck, saved it had he played 102...Bxh3 103 Qxh3 Qe1+, etc, but instead he made it easy for White with **102...Be4**. White replied **103 f5+**, discovering a check against the black king and shielding the h-pawn from an attack on the h7 square. There followed **103...Kc6** **104 Qc3+**, covering the h8 square, whereupon **Black resigned** since he can no longer prevent the advance of the h-pawn to queen in two more moves.

TO THREE OR NOT TO THREE – THAT IS THE QUESTION

What of those threefold repetitions? Nobody seems absolutely certain how the law stands. Simon and Irina can be heard on the video remarking that Short couldn't claim a threefold repetition at a rapidplay time control. Nigel himself came into the press room after game one of the final and asked me whether he could have claimed. Slightly flustered that I had been put on the spot (I have no arbiting qualification), I had to admit that I wasn't sure about the rule and told him that I hadn't personally spotted a repetition (I now know I was wrong on the latter point).

Could Nigel have claimed? A little while later a qualified arbiter who was not officiating in that capacity at the

Congress told me he saw no reason why Short shouldn't have pressed a claim, though I'm not entirely sure I understand under which law. The rules for quickplay finish have provision for a draw claim in the case of someone making no effort to win by normal means, but this was not a quickplay finish – it was quickplay from the start.

Law nine, governing draws, talks in terms of players writing draw claims on score sheets – inapplicable in the circumstances of a rapidplay game. In this respect the rules have failed to keep up with the times and don't meet the requirements of high-profile competitions. This game was played with highly sophisticated technology being deployed to record the moves via the board and video cameras – and, of course, had a large sum of money riding on it, not to mention a vast watching audience online, with the reasonable expectation of having a game that would not be interrupted by player claims or arbiter interventions. As they say in tennis, “play must be continuous” and if chess is ever to attract a TV audience, it needs to strive for the same thing. In these circumstances there are three interested parties: the two players and the audience. The audience wants to see a game played in accordance with the normal rules of chess (as far as possible), with no interruptions. The players probably want much the same thing, plus the certainty of knowing when a game is drawn or not without having to think about when to claim, or rely on the speed of vision or chessplaying ability of an arbiter.

The non-applicability of the normal threefold repetition rule in electronically recorded rapidplay chess seems positively prehistoric. Without it, a player can seemingly go on repeating (and gaining ten-second bonuses) as long as they feel like it, or at least until an arbiter feels constrained to step in... and do what, exactly? As things stand, it is not clear (a) how many times a player can repeat until the opponent can claim he is making no effort; (b) on what basis the arbiter makes a ruling; and (c) whether any existing law of chess is applicable at all.

Perhaps the most ludicrous thing of all is that the technology to solve the problem has been around for years, and is used in online chess. Software already exists on chess servers to identify a threefold repetition and offer a player the option to claim a draw. It would surely only be a simple matter to adapt this software and make it available on a watching official's computer so that the computer can flag instantly when a threefold repetition has occurred (or indeed 50 moves without pawn move or capture elapsed). A law for a blitz or rapidplay game played with suitable technology could then be introduced to allow an arbiter to declare the game a draw at the point when the repetition occurs. Nice and simple – everyone, including the arbiter, knows exactly where they stand, and nobody has to make Solomon-like decisions.

Apologies for the long digression but it seems high time that this lack of legal clarity is addressed by FIDE. Let's be clear, I'm not laying any blame at the door of the Gibraltar arbiters or organisers. It is the FIDE laws themselves which appear to be inadequate.

THE DENOUEMENT

That still left a second game to play. One had to feel for Nigel as the drama of the first game was probably still on his mind, and he didn't get the best of openings. He went a pawn down but, typically, fought back with all guns blazing, eventually going ahead on material. But it was an opposite-coloured bishop ending and Vitiugov held fairly comfortably.

THE WINNER

I must emphasise that none of my commentary on the rapidplay play-off is intended to detract from the achievement of Nikita Vitiugov. Far from it: he led from the front and thoroughly deserved his success for his cool temperament and impressive chess technique. The Tradewise Gibraltar Masters is now one of the richest and most prestigious events on the chess circuit and, by winning it, we can probably state that he has ‘arrived’. Of course, he has previously held a 2700 rating but winning this calibre of tournament gets a player noticed. He joins the ranks of Short, Ivanchuk, Adams, Nakamura, Svidler, etc, who have won the tournament in recent years and can perhaps expect to receive invitations to other major tournaments on the strength of it.

ROUND TEN

I mustn't forget the last round classical chess. Rapidplay shoot-outs tend to overshadow the rounds that precede them, but round ten was actually quite special. The overnight leaders all drew despite some enterprising play. Maxime Vachier-Lagrave's courage in unfurling a weird new move on move three has to be applauded: 1 d4 Nf6 2 c4 g6 3 f3 e6!?. Admit it: had an unknown opponent played that against you in a tournament, you'd have marked him down as a rabbit for weakening his dark squares, wouldn't you? There followed 4 e4 d5 5 e5 Nh5, and it still looks a bit beginner-ish. But we had previously sampled some of Maxime's sense of humour in the 'Battle of the Sexes' chess match so maybe it was a bit more of his Gallic wit. A sort of chess-playing Fernandel. (Not heard of him? Ask your grandfather or 'wiki' him.) His position didn't look too great in the middlegame but then Vitiugov let it slip and was even lucky to draw.

Nigel Short was held to a draw by David Navara of the Czech Republic in a game which included some intriguing tactical tricks from both players but which ultimately fizzled out.

This left it open for several other players to tie for first. One succeeded in doing so: Sandipan capitalised on some inaccurate opening play by Le Quang Liem and despatched him with aplomb. Michael Adams tried hard to join the other four on eight points. Had Adams won, he would have displaced Short from the play-off quartet on TPR but he was held at bay by Kiril Georgiev.

Top ranked Vassily Ivanchuk also had a chance of joining the group on the top score of 8/10 but he was held to a commendable draw by Chinese woman player Zhao Xue. This was doubly important for 27-year-old Zhao Xue as it secured for her the £12,000 women's prize ahead of a stellar field of women players. Like Vitiugov, she was a most deserving winner of the big prize after an excellent tournament, and a worthy successor to fellow countrywoman Hou Yifan in 2012.

EPILOGUE

Another fantastic tournament was topped off with a gala dinner at the Caleta Hotel attended by many of Gibraltar's leading politicians and business people. Chess has a very high profile in Gibraltar these days, thanks to Brian Callaghan and his team. I hope you all enjoyed reading the reports – more fun next year.

[Official website: www.gibraltarchesscongress.com]

Final Rankings after Round 10 (top 20)

Rank	Title	Name	FED	Rtg	Pts.	TB1	Rp
1	GM	Vitiugov Nikita	RUS	2694	8	2830	2821
2	GM	Vachier-Lagrave Maxime	FRA	2711	8	2788	2777
3	GM	Sandipan Chanda	IND	2590	8	2765	2762
4	GM	Short Nigel D	ENG	2690	8	2730	2715
5	GM	Georgiev Kiril	BUL	2643	7.5	2745	2738
6	GM	Adams Michael	ENG	2725	7.5	2744	2733
7	GM	Navara David	CZE	2710	7.5	2742	2733
8	GM	Kamsky Gata	USA	2740	7.5	2730	2697
9	GM	Ivanchuk Vassily	UKR	2758	7.5	2726	2685
	GM	Yu Yangyi	CHN	2688	7.5	2726	2717
11	GM	Salgado Lopez Ivan	ESP	2606	7.5	2698	2693
12	GM	Fridman Daniel	GER	2667	7.5	2653	2644
13	GM	Zhao Xue	CHN	2554	7.5	2621	2620
14	GM	Le Quang Liem	VIE	2705	7	2726	2717
15	GM	Jones Gawain C B	ENG	2632	7	2678	2672
16	GM	Felgaer Ruben	ARG	2557	7	2635	2634
17	GM	Wojtaszek Radoslaw	POL	2723	7	2622	2611
18	GM	Shirov Alexei	LAT	2708	7	2614	2605
19	GM	Stefanova Antoaneta	BUL	2516	7	2611	2611
20	IM	Gunina Valentina	RUS	2490	7	2593	2593



5th 4NCL Weekend, 6 May 2013 Round 11

League winners

Div 1: Championship Pool: Guildford 1; Div 1: Demotion Pool: Wood Green Hilsmark 2.

Div 2: Promotion Pool: Kings Head; Div 2: Demotion Pool: The AD's.

Div 3: Winners: Hackney.

The following teams were promoted/relegated:

Div 1: Relegated: Sambuca Sharks; Warwickshire Select 1; South Wales Dragons; BCM Dragons.

Div 2: Promoted: Kings Head; Pandora's Box Grantham; 3Cs 1; Oxford 1.

Div 2: Relegated: Poisoned Pawns; Spirit of Atticus; e2e4.org.uk 2; North East England.

Div 3: Promoted: Hackney; Cambridge University 2; Bradford DCA Knights A; Brown Jack.

GM norm: James Adair & Bragi Thorfinnsson.

IM norms: Dan Bisby (Cambridge), James Adair (White Rose), Ezra Kirk (Jutes of Kent), Sam Franklin & Ryan Rhys Griffiths (Barbican).

WIM norms: Sabrina Chevannes (Cambridge).

Round 11 report

1C: Guildford led Wood Green by a point going into the league title decider. Wood Green had drafted in Vassily Ivanchuk and Alexey Shirov whilst Guildford had added Matthew Sadler to the players that had served them so well over the season. Eight of England's top ten were involved, four on each side. The only two not involved were Stewart Haslinger, top board for Cheddleton and Stephen Gordon, a regular in the Wood Green team, but currently playing in the European Individual Championship.



Nigel Short vs David Howell

Division 1 Final Championship Pool

	1	2	3	4	5	6	7	8	GP	Pts
1 Guildford 1		4-4	5-3	8-0	6-2	7-1	6½-1½	5½-2½	42	13
2 Wood Green Hilsmark 1	4-4		5-3	4-4	5½-2½	6½-1½	7½-1½	5-3	37½	12
3 Barbican 4NCL 1	3-5	3-5		5-3	3-5	5-3	6-2	4½-3½	29½	8
4 Cheddleton 1	0-8	4-4	3-5		4-4	4-4	5-3	5½-2½	25½	7
5 Jutes of Kent	2-6	2½-5½	5-3	4-4		1-7	5-3	5-3	24½	7
6 White Rose 1	1-7	1½-6½	3-5	4-4	7-1		2½-5½	5½-2½	24½	5
7 Barbican 4NCL 2	1½-6½	½-7½	2-6	3-5	3-5	5½-2½		5½-2½	21	4
8 Cambridge University 1	2½-5½	3-5	3½-4½	2½-5½	3-5	2½-5½	2½-5½		19½	0

Robin van Kampen gave Guildford the lead by beating Pia Cramling and after five draws Wood Green were left needing to win the last two games to win the league. Whilst Michael Adams was able to grind down Laurent Fressinet, David Howell was unable to defeat Nigel Short meaning that Guildford took the title.

Guildford 1				2627	Wood Green Hilsmark 1			
111	w	Jones, Gawain CB	gm	2654	1/2-1/2	Shirov, Alexei	gm	2700
112	b	Fressinet, Laurent	*gm	2693	0-1	Adams, Michael	gm	2727
113	w	Edouard, Romain	gm	2670	1/2-1/2	McShane, Luke J	gm	2698
114	b	Sadler, Matthew D	gm	2647	1/2-1/2	Ivanchuk, Vassily	gm	2757
115	w	Short, Nigel D	gm	2697	1/2-1/2	Howell, David WL	gm	2638
116	b	Hebden, Mark L	gm	2546	1/2-1/2	Rowson, Jonathan W	gm	2586
117	w	Van Kampen, Robin	gm	2588	1-0	Cramling, Pia	gm	2525
118	b	Stefanova, Antoaneta	gm	2525	1/2-1/2	Pert, Nicholas	gm	2547
				4-4				

Barbican 1 took third place by beating White Rose with wins for Sam Collins and Ingrid Lauterbach against Peter Wells and Tereza Olsarova. Congratulations to James Adair of White Rose who completed a GM norm to add to the IM norm he had already made this season and to Sam Franklin and Ryan Rhys Griffiths of Barbican who made IM norms.

Cheddleton & Jutes of Kent also finished with wins (against Barbican 2 and Cambridge) to finish fourth and fifth. Jutes players Bragi Thorfinnsson made a GM norm and Ezra Kirk an IM norm whilst Sabrina Chevannes of Cambridge made her first WIM norm and Daniel Bisby his first IM.

No announcement has yet been made on which three teams have accepted the places for the European Club Cup.

Round eleven results

Guildford 1 (12) - Wood Green Hilsmark 1 (11) 4-4

Barbican 4NCL 2 (4) - Cheddleton 1 (5) 3-5

White Rose 1 (5) - Barbican 4NCL 1 (6) 3-5

Jutes of Kent (5) - Cambridge University 1 (0) 5-3

Match points: Guildford 13, Wood Green 12, Barbican 1 8, Cheddleton & Jutes of Kent 7, White Rose 5, Barbican 2 4, Cambridge 0.



Vassily Ivanchuk looks on ...

1D: Warwickshire Select only managed a 4-4 draw with BCM Dragons despite a fine result for young Scottish Olympiad player Ali Roy who beat Maria Yurenok on bottom board. Ameet Ghasi was their only other winner whilst Shawn Tavares and Keith Richardson's wins denied Warwickshire both their division one place and also Nicholas Thomas an IM norm. Any match victory would have been enough to keep them in the top flight next season.

e2e4.org.uk survived by beating South Wales Dragons despite being outrated and losing the top two boards. Wins for Alan Byron, Mark Josse, Michael Barnes and Rasa Norinkeviciute saw them home and to safety.

Division 1 Final Demotion Pool

	1	2	3	4	5	6	7	8	GP	Pts
1 Wood Green Hilsmark 2		5-3	4 1/2-3 1/2	2-6	4 1/2-3 1/2	7-1	3 1/2-4 1/2	6-2	32 1/2	10
2 Blackthorne Russia	3-5		6-2	4 1/2-3 1/2	6-2	3 1/2-4 1/2	3-5	6 1/2-1 1/2	32 1/2	8
3 e2e4.org.uk 1	3 1/2-4 1/2	2-6		5-3	2 1/2-5 1/2	4 1/2-3 1/2	4 1/2-3 1/2	6-2	28	8
4 Guildford 2	6-2	3 1/2-4 1/2	3-5		6-2	3 1/2-4 1/2	7-1	4-4	33	7
5 Sambuca Sharks	3 1/2-4 1/2	2-6	5 1/2-2 1/2	2-6		4-4	4 1/2-3 1/2	5-3	26 1/2	7
6 Warwickshire Select 1	1-7	4 1/2-3 1/2	3 1/2-4 1/2	4 1/2-3 1/2	4-4		4-4	4-4	25 1/2	7
7 South Wales Dragons	4 1/2-3 1/2	5-3	3 1/2-4 1/2	1-7	3 1/2-4 1/2	4-4		3-5	24 1/2	5
8 BCM Dragons	2-6	1 1/2-6 1/2	2-6	4-4	3-5	4-4	5-3		21 1/2	4

Guildford 2 convincingly beat Wood Green 2 with wins for Yang-Fan Zhou (against GM Alex Baburin), David Smerdon, Alexander Cherniaev, Stuart Conquest and Dagne Ciuksyte. Yang-Fan was agonisingly close to a GM norm, but his final performance was 2598, just two points too low albeit on live ratings his performance would have been enough.

Sambuca Sharks started round eleven second out of eight in the demotion pool but were weakened by the absence of Tom Rendle (en-route to the World Schools) and their lady player Klaudia Kulon from Poland. In their absence they were outrated by an average of 200 points and wins for Harriet Hunt, Andrew & Dave Ledger and Bob Eames was more than enough to ensure that Blackthorne had completed their escape to safety. Their season does seemed to have turned on signing Danny Gormally to play top board for the last five rounds and having Harriet Hunt available for the final matches.

Round eleven results

Guildford 2 (5) - Wood Green Hilsmark 2 (10) 6-2

e2e4.org.uk 1 (6) - South Wales Dragons (5) 4½-3½

Sambuca Sharks (7) - Blackthorne Russia (6) 2-6

BCM Dragons (3) - Warwickshire Select 1 (6) 4-4

Match points: Wood Green 2 10, Blackthorne & e2e4.org.uk 8 G'ford 2, Sambuca Sharks & Warwickshire 7, SW Dragons 5, BCM Dragons 3.

2C: The only teams in with a chance of breaking into the top four played each other with White Rose 2 being one match point above Anglian Avengers and one behind Oxford (who faced champions Kings Head) who were a point behind Pandora's Box and 3Cs who played each other.

As it turned out White Rose crashed to a 6½-1½ defeat to Anglian Avengers which meant that Oxford needed a drawn match to be promoted and that 3Cs and Pandora's were promoted regardless of their match result.

Division 2 Final Promotion Pool

	1	2	3	4	5	6	7	8	GP	Pts
1 Kings Head		3-5	4½-3½	4-4	4½-3½	4½-3½	5-3	6½-1½	32	11
2 Pandora's Box Grantham	5-3		4½-3½	2½-5½	4½-3½	3-5	4½-3½	4½-3½	28½	10
3 3Cs 1	3½-4½	3½-4½		4½-3½	3-5	5-3	6-2	5-3	30½	8
4 Oxford 1	4-4	5½-2½	3½-4½		4-4	4-4	4-4	5-3	30	8
5 Anglian Avengers 1	3½-4½	3½-4½	5-3	4-4		6½-1½	4½-3½	3½-4½	30½	7
6 White Rose 2	3½-4½	5-3	3-5	4-4	1½-6½		4-4	6-2	27	6
7 Bristol 1	3-5	3½-4½	2-6	4-4	3½-4½	4-4		4-4	24	3
8 Wessex	1½-6½	3½-4½	3-5	3-5	4½-3½	2-6	4-4		21½	3

Oxford managed the 4-4 that was needed with wins for Jochem Snuerink and David Guthrie balanced by wins for David Zakarian and Tom Eckersley-Waites.

Pandora's edged home against 3Cs with Jerzy Slaby's win against Alex Longson being the only decisive result. That just leaves Bristol and Wessex who drew 4-4 meaning that Bristol finished above their opponents on game points but without either being close to the four promotion places.

Kings Head (10) - Oxford 1 (7)

3Cs 1 (8) - Pandora's Box Grantham (8)

White Rose 2 (6) - Anglian Avengers 1 (5)

Bristol 1 (2) - Wessex (2)

Match points: Kings Head 10, 3Cs and Pandora's Box 8, Oxford 7, White Rose 2 6, Anglian Avengers 5, Bristol & Wessex 2.

2D: KJCA Kings completed their dramatic escape by beating Spirit of Atticus who alongside Poisoned Pawns had started the day two match points ahead of KJCA. Wins for Victor & William Jones, Matthew Lunn and Yasmin Giles saw them complete a 5½-2½ victory against a team on average almost one hundred points higher rated. Their escape from relegation was only possible due to Poisoned Pawns being narrowly defeated by The ADs, Svetlana Sucikova being the Pawns only winner.

Division 2 Demotion Pool

	1	2	3	4	5	6	7	8	GP	Pts
1 The AD's		4½-3½	3-5	5½-2½	4½-3½	5½-2½	4½-3½	6½-1½	34	12
2 Barbican Youth	3½-4½		6-2	7-1	4-4	3½-4½	6½-1½	5-2½	35½	9
3 Rhyfelwyr Essyllwg 1	5-3	2-6		4½-3½	3½-4½	4-4	5½-2½	5½-2½	30	9
4 KJCA Kings	2½-5½	1-7	3½-4½		6-2	5½-2½	5-3	6-2	29½	8
5 Poisoned Pawns	3½-4½	4-4	4½-3½	2-6		4-4	5-3	5½-2½	28½	8
6 Spirit of Atticus	2½-5½	4½-3½	4-4	2½-5½	4-4		5-3	5-3	27½	8
7 e2e4.org.uk 2	3½-4½	1½-6½	2½-5½	3-5	3-5	3-5		5-3	21½	2
8 North East England	1½-6½	2½-5	2½-5½	2-6	2½-5½	3-5	3-5		17	0

Barbican Youth ensured their survival with a 6-2 win over Rhyfelwyr Essyllwg albeit a draw would have sufficed due to their superior game points. Wins for Peter Poobalasingam, Isaac Sanders, Ashley Stewart, Andrew Brett and Natasha Regan ensured that they will play in Division 2 again next season.

e2e4.org.uk beat North East England to record their only match points of the demotion pool and finish seventh above NE but both will drop down to Division 3 next season.

Poisoned Pawns (8) The AD's (10) 3½-4½

Rhyfelwyr Essyllwg 1 (9) v Barbican Youth (7) 2-6

Spirit of Atticus (8) - KJCA Kings (6) 2½-5½

e2e4.org.uk 2 (0) - North East England (0) 5-3

Match points: ADs 12, Rhyfelwyr Essyllwg 1 9, Barbican Youth 9, KJCA Kings, Poisoned Pawns & Spirit of Atticus 8, e2e4.org.uk 2 & NE England 0.

Division Three

Hackney confirmed their promotion as champions with a 5-1 victory over Sussex Smart Survivors, which ended the latter's hopes of promotion. Rubel Cenez Gutierrez, Nicholas Walker, Kevin Bowmer and John Reid all won whilst Dominic Mackle and Francis Chin both drew.

Cambridge University 2 and Bradford DCA Knights A were also promoted and finished with wins against Cheddleton 2 and FCA Solutions 1. Stuart Robertson won the only decisive game in the Cambridge match whilst Oskar Hackner, Denis Molofej and Steven Jones were winners for Bradford. Cambridge were placed second with a superior SOS (sum of opponents scores) tiebreak despite having few game points.

The final promotion place was decided in the match between Brown Jack and The Rookies. The Rookies had one match point more meaning Brown Jack had to win on rely on other results going their way. Paul Girdlestone and Michael Rabbitte both won whilst Tyson Mordue, Peter Richmond and Johnathan Bourne all drew resulting in a 3½-2½ win.

Match points: Hackney 20, Bradford & Cambridge 18, Brown Jack, Guildford 3 & Celtic Tigers 15.

Thanks to all the players, captains, arbiters, organisers, game inputters and hotels for playing their part in another exciting season. I'm looking forward to being involved again as a captain next season.

- Report - Lawrence Cooper | Photos - Steve Connor 4NCL



Luke McShane vs Edouard Romain

17th Delancey UK Schools Chess Challenge Terafinal

The seventeenth Terafinal of the Delancey UK Schools Chess Challenge produced some of the most eventful scenes ever.

Boasting an array of star junior talents, observers were treated to displays of outstanding virtuosity, nerveless thinking and fine sportsmanship. Many reputations were made in this concertinaed two-day event, and many were lost.

The tournament consisted of one Terafinal, in which 58 of the winners from the North and South Gigafinals played; three Challengers sections of approximately 40 players each, for competitors who had taken the 2nd and 3rd places in the Gigafinals; and two “Relax” sections, in which parents and siblings of the competitors could play.

The favourite for first place was the 2011 winner, Yang-Fan Zhou, who has a fantastic grade of 240 (ELO 2469), and is tipped as England’s next Grandmaster. However, he struggled in round 4 against end-game expert, Pierre Weller, and again in round 5 was unable to convert an advantage against his main rival, Marcus Harvey. Harvey, in contrast, was playing outstanding chess, including a master-class game against last year’s runner up, Jean-Luc Weller. Thus, at the beginning of round 6 there were 3 players tied for first place on 13 points: Yang-Fan Zhou, Marcus Harvey and Andrew Horton. Andrew had been held to a draw in round 2 by fellow 3Cs player, Daniel Abbas, but thereafter demolished the fourth seed, William Foo, and Northumberland’s Zheming Zhang. [below (top) - Marcus Harvey (left), Andrew Horton; (bottom) Yang-Fan Zhou (left) and William Foo]



The last round pairings were: **William Foo v Yang-Fan Zhou; Marcus Harvey v Andrew Horton**

This is the position after 23 moves of Harvey v A Horton, and at first sight it looks like a bad Grob game played by Mike Basman. There is the missing central stump g pawn, leaving the pawn at h3 weak and vulnerable to attack. Worse still, white has castled kingside, putting his king in the danger area

and the knight at a3 is badly out of play. But things do not work out as expected.

23 ... g6

Preparing to utilize the h file with ... Kg7 and ... Rh8. White needs to stir up trouble on the other wing.

24 Qc3! Rc8 25 Qd2 Re8 26 Qa5 Nfd7 27 Ne2 Kg7 28 Nf4 Bf5 29 Nb1 Rh8 (diag)

At last black has got his ducks in a row, and is planning ... g5 followed by collapse of weak h3 pawn.

30 Qa3 Qf6

With storm clouds looming, white needs to find a target, and he latches on to the pawn at d5.

31 Nc3!

The sickly knight becomes a tower of strength. You could call him a late developer.

31 ... Qg5 32 Kf1!

The flexi-king does a runner. The white position seems to be holding.

32 ... Rh4

Planning an exchange sacrifice on f4. But white calmly shores up the defences.

33 Nce2 Qf6 34 Qa5

Putting more pressure on d5.

34 ... Nc4??

A time pressure error. After 34 ... Qd6 (threat ... g5), the position is still unclear.

35 Qxd5 Be6 36 Nxe6+ Black resigns.

He's losing a piece.

That left Yang-Fan Zhou still in play against William Foo, and a win for Yang-Fan would force a play-off as occurred last year between Brandon Clarke and Jean-Luc Weller. A win for William, however, would give the title to Marcus Harvey, as he had a superior sum of progressive scores.

This was the position after move 41:

White: William Foo Black: Yang-Fan Zhou

Black had played aggressively in the opening and sacrificed the exchange for a pawn which white returned. In this position the points are level, and the black knight at h2 is trapped, but the white pawns on the kingside look vulnerable to a charge by the black king. Furthermore, white has a "bad" bishop on the same colour squares as his centre pawns. The pawn at c4 looks weak, and the black pawn at a5 looks to be a valuable decoy...

42 Kc2 Kg6 43 Bd3+ Kxg5 44 Bxh7 Nf3 45 Bg8 Nd4 46 Kb2 Kg4 47 Be6+ Kxg3 48 Bd7 Kf4 49 Ka3 Nc2+ 50 Ka4 Ne3 51 Bb5 Ke5 52 Ka5 (diag) 52 Kxa5

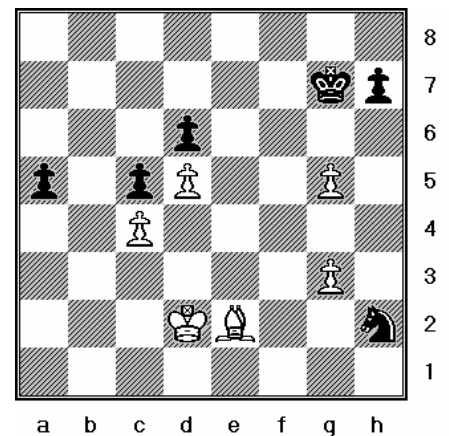
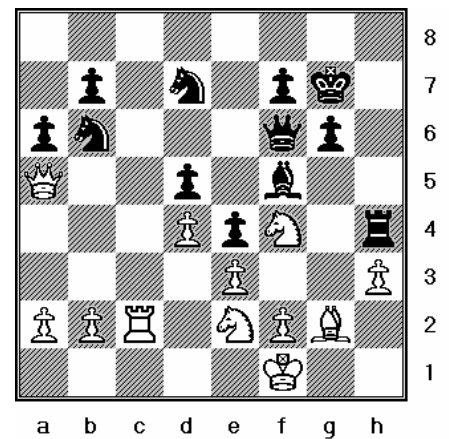
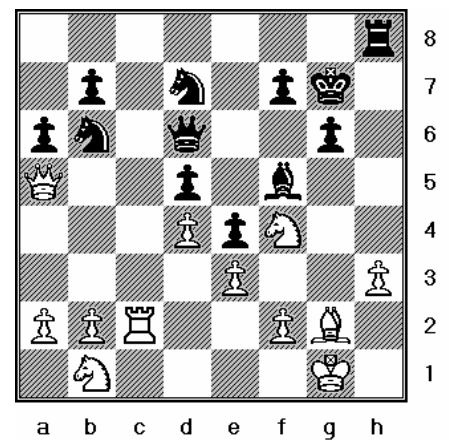
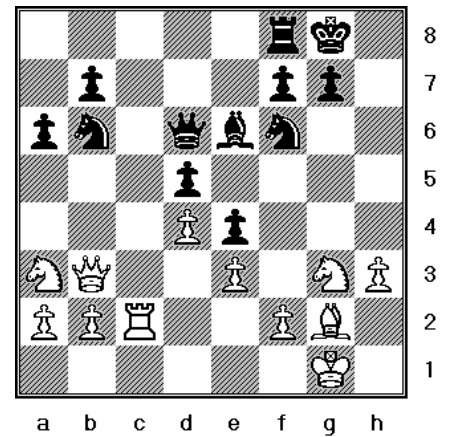

Division 1	Won	Drawn	Lost	Pen	GP	MP
1 Wood Green 1	11	0	0		103	11
2 Drunken Knights 1	9	0	2		89.5	9
3 Hackney 1	6	2	3		68.5	7
4 Kings Head 1	5	1	5		64	5.5
5 Wimbledon 1	5	1	5		62	5.5
6 Drunken Knights 2	3	3	5		61.5	4.5
7 Cavendish 1	3	3	5		62	4.5
8 Athenaeum 1	3	2	6		57	4
9 Ilford 1	3	2	6		53	4
10 Richmond & Twickenham 1	3	1	7		58	3.5
11 Drunken Knights 3	4	0	7		54.5	3.5
12 Streatham & Brixton 1	2	3	6		54	3.5

Division 3		Won	Drawn	Lost	Pen	GP	MP
1	Streatham & Brixton 2	11	0	1		80	11
2	Kings Head 3	7	5	0		70.5	9.5
3	Mushrooms 2	8	1	3	-0.5	71.5	8
4	Metropolitan 3	5	4	3		64.5	7
5	Hammersmith 1	5	3	4		61.5	6.5
6	Lewisham 1	4	3	5		58	5.5
7	Imperial College 1	5	0	7		57.5	5
8	Metropolitan 2	4	2	6		57	5
9	Wimbledon 2	3	4	5	-0.5	59.5	4.5
10	Battersea 2	4	1	7		53.5	4.5
11	East Ham 1	4	1	7	-0.5	53	4
12	Morley College 1	3	1	8		51	3.5
13	Athenaeum 3	2	1	9	-0.5	41.5	2

Division 4	Won	Drawn	Lost	Pen	GP	MP
1 Cavendish 3	8	2	1		59	9
2 London Deaf 1	8	1	2		56.5	8.5
3 Wanstead & Woodford 2	8	1	2		55	8.5
4 Streatham & Brixton 3	7	2	2		50.5	8
5 Hackney 3	7	1	3		56	7.5
6 Metropolitan 4	5	1	5		38.5	5.5
7 Kings Head 4	4	1	6		37.5	4.5
8 Greater London 2	4	0	4		29	4
9 DHSS 1	2	3	6		38.5	3.5
10 Willesden & Brent 1	4	0	7	-1	43	3
11 West London 1	1	2	8	-0.5	30.5	1.5
12 Morley College 2	0	0	11		23.5	0

Minor Division 5	Won	Drawn	Lost	Pen	GP	MP
1 Battersea MA	8	1	3	-0.5	28.5	8
2 Kings Head MA	7	1	4		30	7.5
3 Hammersmith MA	4	4	4		24.5	6
4 Pimlico (HO&J) MA	5	2	5		23	6
5 Hackney MA	3	5	4		24.5	5.5
6 Dulwich MA	5	1	6	-0.5	20.5	5
7 Greater London MA	1	3	7		15	2.5

Minor Division 6	Won	Drawn	Lost	Pen	GP	MP
1 Hammersmith MB	6	5	1		30.5	8.5
2 Metropolitan MA	6	3	3	-0.5	26.5	7
3 Hackney MB	6	2	4		25	7
4 Wanstead & Woodford MA	4	4	4		23.5	6
5 Cavendish MA	3	4	5		22	5
6 DHSS MA	2	4	6		19	4
7 Greater London MB	2	2	6		16.5	3



Hertfordshire Chess Association
63rd Annual Congress
 8 - 9th November 2014
 County Hall, Hertford
www.hertschesscongress.com
organiser@hertschesscongress.com

East Anglian Chess Union

COUNTY MATCH RESULTS 2012/13

OPEN (16 boards)

	Suffolk	Beds	Norfolk	Cambs	Match Pts.	Game Pts.
Suffolk		7½ + 9½	9 + 10	8 + 10½	9	54½
Bedfordshire	8½ + 6½		10½ + 7	10½ + 8	7	51
Norfolk	7 + 6	5½ + 9		8 + 10½	5	46
Cambridgeshire	8 + 5½	5½ + 8	8 + 5½		3	40½

UNDER 160 (16 boards)

	Cambs	Suffolk	Herts	Norfolk	Match Pts.	Game Pts.
Cambridgeshire		7½ + 10½	8½ + 9	12 + 11	10	58½
Suffolk	8½ + 5½		10½ + 6½	9½ + 10½	8	51
Hertfordshire	7½ + 7	5½ + 9½		8 + 12	5	49½
Norfolk	4 + 5	6½ + 5½	8 + 4		1	33

UNDER 100 (8 boards)

	Cambs	Norfolk	Match Pts.	Game Pts.
Cambridgeshire		6½ + 4½	4	11
Norfolk	1½ + 3½		0	5

EACU Grand Prix - top ten players

Name	Grand Prix Points
Chris Davison	21.25
Patrick Ribbands	17.00
John Bradley	15.25
Ailko van der Veen	14.00
Richard Newman	13.50
Steve Moore	13.00
Paul McMahon	12.25
Ashley Stewart	12.25
Stephen Pride	12.00
Steve Gregory	11.75

The Devon County Chess Association - Results 2012/2013 season

County Leagues:

Division 1 (Bremridge Cup)	Newton Abbot
Division 2 (Mamhead Cup)	Tiverton
Division 3 (Schofield Cup)	Newton Abbot
Division 4 (Moyle Cup)	Tiverton
Knock-Out (Rooke Cup)	Newton Abbot
Rapidplay (Newman Cup)	Exmouth
Junior Division (Bloodworth Shield)	Newton Abbot
Team "Blitz" (Thomas Cup)	Tiverton

Individual Competitions:

County Championship	Dominic Mackle
Champion of Club Champions	Dominic Mackle
Intermediate Championship	Theo Slade
Minor Championship	Tony Tatam
Ladies' Championship	Jacqueline Barber-Lafon
County Team Performance Trophy	Trefor Thynne
Junior Merit Trophy	John Fraser/Theo Slade

Oxfordshire Chess Association 2012/13 League Results

Division 1

Team	Played	Won	Drawn	Lost	Def. matches	Def. games	Penalty pts	Bonus pts	Game pt diff	Points
Witney 1	12	9	1	2	0	0	0	0	27	19
City 1	12	6	4	1	1	6	1	0	11	15
Cowley 2	12	6	2	4	0	0	0	0	2	14
OxUni1	12	6	3	2	1	10	2	0	3	13
Cowley 1	12	2	6	4	0	0	2	0	-8	8
Banbury 1	12	2	3	7	0	0	0	0	-12	7
Didcot 1	12	1	1	10	0	0	0	0	-23	3

Division 2

Team	Played	Won	Drawn	Lost	Def. matches	Def. games	Penalty pts	Bonus pts	Game pt diff	Points
MCS/B1	12	9	1	2	0	1	0	0	11	19
Witney 2	12	9	0	3	0	0	0	0	14	18
City 2	12	7	0	5	0	2	0	0	9	14
Bicester 1	12	5	2	5	0	3	0	0	3	12
Wantage 1	12	4	3	5	0	1	0	0	3	11
Cumnor 1	12	3	3	6	0	0	0	0	-9	9
CWorkers 1	12	0	1	11	0	0	0	0	-31	1

Division 3

Team	Played	Won	Drawn	Lost	Def. matches	Def. games	Penalty pts	Bonus pts	Game pt diff	Points
Cowley 3	12	9	2	1	0	0	0	0	28	20
Didcot 2	12	7	2	3	0	0	0	0	13	16
Banbury 2	12	7	1	4	0	1	0	0	10	15
Witney 3	12	7	1	4	0	1	0	0	2	15
Ox Uni 2	12	2	3	7	0	1	0	0	-14	7
City 3 (Ab Sch)	12	2	2	8	0	0	0	0	-24	6
Bicester 2	12	1	3	8	0	0	0	0	-15	5

Division 4

Team	Played	Won	Drawn	Lost	Def. matches	Def. games	Penalty pts	Bonus pts	Game pt diff	Points
City 4	14	9	3	2	0	3	0	0	20	21
MCS/B2	14	8	2	4	0	0	0	0	16	18
Cowley 4	14	8	0	6	0	0	0	0	3	16
Witney 4	14	7	0	7	0	0	0	0	0	14
Wantage 2	14	5	3	6	0	0	0	0	-1	13
Cumnor 2	14	6	1	6	1	6	1	0	1	12
St Clare's	14	3	2	9	0	2	0	0	-22	8
CWorkers 2	14	4	1	9	0	9	3	0	-17	6

Team and Individual awards for season 2012/13

Division 1 -	Witney 1
Division 2 -	MCS/Blackbirds 1
Division 3 -	Cowley 3
Division 4 -	Oxford City 4
Frank Wood Shield -	Witney 1
Division 1 individual -	Timothy Headlong (Witney 1)
Division 2 individual -	David Godfrey (Oxford City 2)
Division 3 individual -	Graham Banda (Cowley 3)
Division 4 individual -	Alex Keane (MCS/Blackbirds 2)

JUNIOR CHESS TOURNAMENTS

Glorney, Gilbert & Robinson

Congratulations to England teams for winning the Glorney Cup, the Gilbert Cup and the Robinson Cup! The Stokes Cup slipped away to the Irish by just ½ point. All players gave their best and represented England well. Notable personal achievements include Hajane Anbukumar for 5.5/6 in the Robinson Cup; Amy Hoare, Katherine Shepherd and Jessica Wen for dominating the Gilbert Cup competition; Nikolai Hinterreither and Robert Ashworth each 5/6 in the Stokes Cup; and Adam C Taylor for 5.5/6 in the Glorney Cup.

Thanks to all three England coaches, David Levens, Jovanka Houska and Nick Pert; to sometimes England coach David Howell for personal encouragement on the final day; to the Welsh Chess Union and the control team for hosting and running a smooth tournament; Dave Clayton for improving the on-line presentation; and especially to the Irish, Welsh and Scottish players for their good-natured and challenging chess. Next year's Glorney Glibert International will be organised by Chess Scotland at picturesque Stirling University.

Glorney report - David Levens

The last time I was invited to coach at this annual event between England, Scotland, Wales and Ireland was, I believe, in 2010, when IM Andrew Martin was the ECF Manager of Coaches. That, too, was in Wales but in the University of Glamorgan. Then I was the only coach. As it happened I managed and even had a little coaching input with our strong Under 18 boys team. We won all four trophies. My next invite came last year, from the new ECF Director of Junior Chess and Education, Phil Ehr. It was England's turn to host at the Puma Court Hotel, Daventry. I was joined by GM Nick Pert and unofficially by IM Malcolm Pein, who helped a little in the early rounds. The girls team did not need our help, as they phoned their own coach, IM Jovanka Houska, between rounds. We won three trophies, but failed to pick up the trophy for the Under 12 boys.

On to the most recent event, held in Cardiff at the excellent Park Inn. Now there were three coaches employed to help our four teams. We were Nick Pert, myself and Jovanka Houska. Phil Ehr wanted us to come with all four trophies this time. On the Saturday I met Jovanka Houska for the first time and the three of us watched as several of our players played a series of five minute games; all were clearly in good spirits. Nick took on one of our strong under 19 boys while I stood and watched. After our GM had won convincingly he invited me to take his place, which I did with much trepidation. At 74 I'm slowing down a little. Nevertheless I won a nice game, but it was then that Nick informed me, "he's a strong junior, about 190." I decided to quit while I was ahead!

This is truly an excellent event; played in good spirits by all four countries. Our girls team of Amy Hoare, Katherine Shepherd and Jessica Wen was magnificent. Only once did any of them look like losing and they ended up posting a score of 17.5 out of 18 possible game points!! I am sure it will be a very long time before that record is broken, if ever.

Our U18 boys also won their event, but by a much tighter margin. Our U14s impressed also, especially their board three, nine year old Alex Golding who played board three and finished with 5/6!! Our under 12s fought hard right to the end but were finally beaten to first place by a determined Irish side, finishing with just a half game point more!

- David Levens



European Youth Chess Championships

Round by round reports ... Round 1

The first round draw was pretty tough for Team England with many players facing opposition rated well above them. However, there were some tremendous individual results. Of special note are Rufus Duff's win over an IM rated 299 points above him and Adam A Taylor and Will Claridge-Hansen who beat players rated significantly higher. There was also wins for Alex, Brian, Matthew, Ravi, Akito, Akshaya and a draw for Peter. The Day 2 draw looks slightly kinder to us and we're hoping to improve on results as the players get into the tournament routine.

The championships final figures are 1054 players from 48 national federations. The last English winner was IM Karl Mah who won the u14 open in 1994!

- *Mike McLaren*

Round 2

After the hot and humid conditions experienced during Round 1, a Mediterranean style downpour lasting several hours cleared the air. The courtyard of Vila Oleandra, where the England team is staying, was awash with rainwater but the change in weather has helped to ensure cooler playing conditions in the Sports Hall and School.

The walk from the hotel complex to the off-site playing halls takes about 20 minutes. There is zero tolerance, and an automatic loss, for any player arriving late so everyone needs to set off in good time. The continuous snake of chess players using the pedestrian crossings brings traffic to a halt – the power of chess!

At 3.30pm there is an ear-deafening blast akin to a siren going off and play begins for about 800 players in the Sports Hall. Half an hour later play begins in the Elementary School for the younger players. From today the England team have the benefit of an analysis room at the Habibi Café giving players an opportunity to meet each other and analyse their game with their coach.

Parents and Accompanying Persons are permitted to watch the games from the tiered seating in the Sports Hall. Chess officials keep a watchful eye on the spectators – a parent with a laptop is immediately asked to stop using it, another parent is escorted away when using a mobile phone.

England players scored 9/23 in Round 2 with 7 wins and 4 draws. Five players remain undefeated with Brian Tarhon, Akito Oyama and William Claridge-Hansen on 2/2 and Ravi Hari and Peter Andreiev on 1½/2. Brian secured a second win after taking his time over an unusual opening from his opponent. Akito, William and Peter all won games against higher rated players as did Sacha Brozel. Adam C Taylor had an easy win over his opponent in just 14 moves. Charlie McLaren was offered a draw before move 40 – this is not allowed in the rules of the tournament so Charlie correctly asked for an arbiter. The arbiter instructed them to play on with the eventual result being a draw, coincidentally. Several players held strong positions in their games but eventually lost out under time pressure. Hopefully they will fare better in future rounds. All the players enjoyed meeting up at the Habibi Café after their games and receiving help from their coaches and offering each other support and constructive advice!

Round 3

Yesterday we acquired our team room – the now closed “Habibi Café” (which looked distinctly as if it should be appearing on an episode of “Homes under the Hammer”). However, it was good to get a team room and “Jim’s Place” had a successful opening night with half-a-dozen or so tables being used for analysis. To add to the atmosphere we improvised and served soft drinks and nibbles from behind the “bar”. It even had a revolving cake display however, the cakes themselves were sadly lacking!

However it would appear that the reputation of “Jim’s Place” spread so swiftly that towards the end of the evening 3 staff members appeared and began covering the floor-to-ceiling windows with plain paper (and, worryingly whilst we were still inside). It now feels distinctly more like the inside of a make-shift padded cell but given that we may be the only delegation with such a team facility we are happy to analyse “in secret”!

Unfortunately, it seems that several members of our delegation have now been adversely affected by the food and whilst some parents have joked about being a good way to “lose a few pounds” it is obviously unpleas-

ant for those affected. As such, some of us avoided the restaurant and tried the Pizza place – the food did take a while to arrive however once it did it was pretty reasonable and made a welcome change!

With the pairings retrieved, coaching sessions went ahead as planned for round 3. After another good team result yesterday, the players remain upbeat and ready to take on their opponents.

Just before lunch the heavens opened again and we were all treated to more torrential rain – umbrellas hastily appearing whilst people dashed for cover. After a (thankfully dry) 10 minute stroll to the mustard coloured playing hall, the England players duly found their places and the action kicked off promptly at 3.30pm. More rain loomed as we headed back to the hotel and dutifully arrived as we reached reception. Thankfully at least our players avoided yet another soaking!

Akito was featured on live boards today. Rufus, Peter A, Will and Brian all narrowly missed out being transmitted live however they were all paired against titled players.

Our first result is a win for Alex followed by quick wins from Anita and Charlie. The good news continued with a draw for Jude and then wins for Peter B, David and Harry. Wins for Cosima and John meant that everyone in the England camp were now off the mark. In addition there were wins for Sacha, Ravi, Oskar, Laura, Akshaya and Amy with draws for Adam C, Brian, Matthew, Akito, Rufus and Will.

Overall the team achieved an excellent result with 17.5/23 or a fantastic 76%! With such a great team performance today let's hope we can sustain our winning ways in the rounds to follow.

- *Debbie Taylor*

Round 4

Day 4 dawned bright and clear with only a whisper of wind in the trees. I asked some of our players the leading question “What is more important than chess?” I naïvely expected answers like “friends” and “family” but got answers like “Nothing”, “Food”, “Food – but not the food served here” and “Sports – football”. Maybe that is the bravado of youth talking and they really thought what I was thinking...

Anyway, what of the food here? Breakfast is a comprehensive selection of items ranging from hot “scrambled” eggs and continental sausage to cereal and milk to the cold continental cheese and salami/ham salad offerings. Lunch and Dinner are virtually indistinguishable with a selection of fish and meat dishes along with rice/potato/pasta some vegetables (normally carrots and runner beans) and again the cold salad items that are similar to breakfast. Dessert is more limited and is normally some type of small cake and cut up fruits. However there is only one restaurant serving all this food, buffet style and the sheer volume of children and adults using it at the same time is a bit overwhelming – think of Butlins on steroids and you will catch my drift ...

Back to the chess (which is more important). The draw produced the first all-England match-up between Akito and Ravi both on 2.5 out of 3. After the good overall team score yesterday there was inevitably going to be a not-so-good set of results today.

There were wins for Peter B, Adam A, Alex, Charlie, Matthew, Akshaya & Cosima

There were draws for Akito & Ravi

- *Guy Batchelor*

Round 5

Day 5 of the EYCC starts with clear skies and the sun shining brightly. The mountains overlooking Budva look as spectacular as ever. The team prepares thoroughly for the mid-point round of the tournament aiming to achieve a strong result prior to tomorrow's rest day.

Although most of the team play their rounds in a large Sports Hall with an indoor public viewing gallery for parents and coaches, two of the team, Alex and Sacha, play in the hall of the local elementary school. This is where the U10 boys along with the U8 boys and girls play. There is no viewing area for parents or coaches in the elementary school so they have to wait outside in the playground or around the corner in a local café while their children are playing. On rainy days, the playground becomes a colourful sea of umbrellas with only the occasional movement as a parent rushes forward as their child comes down the school steps.

Overall, the team achieved a good result of 12.5/23 today with 9 wins and 7 draws. The wins were from Akshaya, Amy, Anita, Brian, Cosima, Jude, Matthew, Peter A and Sacha.

Charlie, David, John, Laura, Oskar, Rufus and Will all drew their games.

- *Charles Golding*

Round 6

A mixed day, as Sacha and Will continued their excellent runs to move on up the charts. Adam broke his run of losses but he turned around a bad opening to force his opponent into repeating for the draw. Peter had chances but subtle play to restrict his opponents bishop was required at the key moment and once again time trouble got in the way.

Scores after round 6: Sacha 4, William 3.5, Adam, Peter 2

- *Lorin D'Costa*

Round 7

Having analysed the games from today almost any results were possible! Apart from William, who sacrificed his queen to set a beautiful stalemate, the other three could have had better results. All three at one stage had technically winning positions, especially Sacha who was desperately unlucky not to win against a strong Russian opponent. He eventually went down in a 90 move rook endgame. The boys cannot however be faulted in their efforts to try and win their games.

- *Lorin D'Costa*

Round 8

A better scoring round but again some missed chances. Williams excellent run came to a slight end but he is still gaining a hatful of rating points. His Bulgarian opponent got his pawn break in early and a well calculated tactic finished proceedings. Sacha won another good game but he did blunder in his opponents time trouble allowing a tactic, which was fortunately missed! He eventually won a rook and pawn ending. Peter won after his opponent made a dangerous piece sacrifice around his king but did not follow it up properly. Adam had the most interesting position of the day, he was better throughout a very messy game but the opponent somehow held a rook and pawn ending 3 pawns down.

- *Lorin D'Costa*

Final results for the team are -

Player	Section	Total			
Akshaya Kalaiyalahan	Girls U12	7	Adam C Taylor	Boys U16	4
Matthew Wadsworth	Boys U14	6.5	Alex Golding	Boys U10	4
Ravi Haria	Boys U14	5.5	Oskar Anton Hackner	Boys U18	4
Akito Oyama	Boys U14	5	Peter Andreev	Boys U16	4
Anita Somton	Girls U10	5	Peter Batchelor	Boys U18	4
Brian Tarhon	Boys U12	5	Harry Grieve	Boys U12	3.5
Charlie McLaren	Boys U12	5	John Fraser	Boys U16	3.5
Cosima Keen	Girls U14	5	Rufus Duff	Boys U18	3.5
Sacha Brozel	Boys U10	5	David Redman	Boys U16	3
Adam A Taylor	Boys U16	4.5	Jude Lenier	Boys U18	2.5
Amy Hoare	Girls U18	4.5			
Laura Davidson	Girls U10	4.5			
William Claridge-Hansen	Boys U14	4.5			

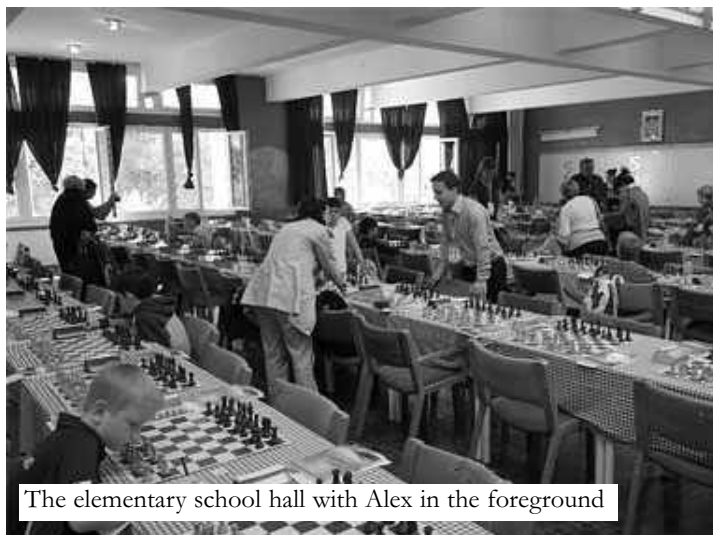

The elementary school hall with Alex in the foreground



Sacha having his game analysed by Lorin D'Costa



Analysis ...



... and more analysis



Akshaya



Anita



Ravi and Akito



The team and the coaches

World Youth Chess Championships



Round by round reports ... Round 1

The largest ever World Youth Chess Championships with over 3,500 people descended on the United Arab Emirates University new campus in Al-Ain today for the start of the tournament. Feeding such a large group provided some logistically testing times this morning and ensured that everyone practiced being patient and waiting for their turn to move forward.

Delays with planes and visas gave the players extra warm up time before round 1 with the start postponed from 15.00 to 17.00. We walked to the playing venue as a team and then spent an hour or so enjoying the Al-Ain sunshine and mingling with fellow competitors whilst the organisers made final adjustments to the pairings.

Players then made their way through the excitable crowds into the playing area for a start at around 18.00. The pairings threw up the usual mix of tough draws with Dion, Andrew, Tarun, Kumar, Josh and Sharon all facing titled players. However early results were excellent with Cosima bringing in the first win of the tournament followed by wins from Alex, Jason, Koby, Michael, Daniel, William, Akshaya and Chantelle. Aaravamadhan, Mahima, Srininghi and Josh all drew.

With a final score of 11/24 and the last game finishing at nearing 22.30, everyone (including the coaches and hard working HoD) deserves a good night's rest before round 2 tomorrow.

Round 2

Wednesday got off to a much quieter start as routines were established. Players had individual coaching sessions from our team of six resident coaches, led by Head Coach Jovanka Houska. Each player has an hour with a coach to prepare for the upcoming game. Since games finished so late yesterday, this sometimes included a review of Tuesday's game as well.

We continue to practice patience with the food halls, and hope that this will improve soon. Some adjustments will be made to the meal times on Saturday when there are two games (at 9am and 4pm), which is very welcome.

Making our way over for the 3pm game we found playing venues ready to take participants, so the round got underway on time. Alongside the playing venues an Arabic market, or souk, is in place with a number of stalls selling food, drink and souvenirs which adds greatly to the atmosphere.

Team England accumulated 12/24 points today, so a small improvement on yesterday's total. Highlights include Daniel and Michael securing draws with players some 240+ FIDE points above them. Akshaya is now the only England player with 2 wins from 2 games – well done Akshaya!

An interesting technical experiment at the WYCC this time involves giving every player a 'QR code' which is to be stuck onto individual game records and to tag any photographs to competitors. We'll let you know how that one goes! If you have been looking for a live games feed from the WYCC we understand that this will be available from tomorrow via ChessDom.com (with free registration).

Round 3

Our talented players are now into a daily routine of training with their coaches during the mornings between 9am and 1pm. Lunch queues have been relocated to outside the cafeteria so at least there is a change of scenery (even if the menu is remarkably similar at each meal!)

There were swift early wins this afternoon for Srinindhi, Koby, Josh and Kumar who set the results table off to a flying start. Other wins followed from William, Louise, Elizabeth, Akshaya and Mahima. Andrew got an excellent draw against a German player graded 292 points above him and the marathon match of the day was Ananthanarayanan's – his game was 124 moves and 6.5 hours long, the last game to finish and he came away with a well-earned draw!

Well done to Akshaya who is on 3/3 and to Michael and Aaravamudhan who are both unbeaten. Our final score for the day was 12/24. Tomorrow is the double round day with round 4 at 9am local and round 5 at 4pm local.

Rounds 4 & 5

Saturday was the double-round day, which is always demanding for the players. For Team England it was made just that little more challenging with a fire alarm going off in our accommodation block around 1am. Not the preparation we were looking for!

There were a few bleary-eyed players making their way to the start of Round 4 at 9am, but they must have woken up quickly enough as the round total for Team England eventually came to 11 points.

Round 5 started at 4pm, and this second round gave Team England its best score to date with a total of 14 points. It was heartening to see that the majority of players achieved at least one point from their two games on Saturday.

Highlights from the day included Akshaya with a win and draw to be on 4.5/5 in the U12 girls section. There were a number of good results against titled players: Daniel drew with a 2300+ FM in his section. Andy drew with an IM in the morning, and then beat a Russian FM in the afternoon. Akshaya beat a WFM and Jason & Mahima drew against Candidate Masters.

Round 6

There was a great start to this afternoon with the English delegation celebrating Jessica's birthday and enjoying chocolate cake – happy birthday, Jessica! However, after yesterday's tiring double round day and excellent evening score of 14/24, today's was a tough round with a final score of 10/24.

There were some real highlights with Alex bringing in the first win of the day, followed by Chantelle with her third win in a row. Next came Aaravamudhan, playing in the Under 8's open, who won at the end of a 3 hour game and Andy who is now on 4/6 in the Under 16's. The day closed with further wins for Ananthanarayanan, Cosima and Elizabeth. Well done also to Koby, Louise, Jason, Will, Gautam and Mahima who drew their games.

More live games are now available online to watch as they are played on www.chessdom.com – however the interest was so great in the latter part of the afternoon that the website wasn't able to show the ends of some crucial games.

Tomorrow is Round 7 and another 4pm start (12 noon UK time). It was great to see the pairings for tomorrow up at 11pm today, the earliest to date.

Round 7

On the day before Christmas Eve the Filipino staff serving in the small café at the bottom of our accommodation block were wishing us Merry Christmas, and singing songs! All quite bizarre as there are few other signs of Christmas around, as you might imagine. A Christmas tree is on the wall leading into the England accommodation area – thanks Isabel! So we are aiming to be festive, in a low-key way.

At the conclusion of Round 7 Team England had amassed 13.5 points, our second-highest total, so another really good day overall. There were individual highlights from Srinindhi who won after a short losing streak – well done Srinindhi! Akshaya found her way from a drawn position to a nice win, and is the England player with the most points on 5.5 out of 7.

Jessica had a late birthday present with an excellent win. In the U12 Open Anantha was up on material and time against a FM, but unfortunately lost after a hard battle. Gautam also secured a nice win.

We have seven players now on 4 points, and a further eight players on 3.5 points. Team England has 16 out of 24 players who have achieved 50% or better of the points available. Great progress so far!

Round 8 on Christmas Eve starts at 10am (6am UK), and then Round 9 will be on Boxing Day starting at 4pm (12 noon UK). For the official rest day, Christmas Day, the WYCC organisers have laid on some trips to Dubai and Abu Dhabi to which some of us have signed up. With Isabel's local knowledge others are hiring cars / taxis for the day for their own exploration.

Round 8

Round 8 also saw the first England vs England pairing between Louise and Jessica in the U16 girls tournament. It was a well-fought game with Louise securing the win.

Great early wins came from Srinidhi, Aaravamudhan and Anantha today. Other wins followed from Joshua and William and an excellent win for Sharon despite being unwell.

After yesterday's strong performance and 13.5/24 result, today was a less successful day overall and we finished on 10/24. However, 16 of our players are now on 4/8 or above and 21 have played against titled players. Our top 3 scorers are currently Akshaya on 5.5, Aaravamudhan on 5.0 and William on 4.5.

Tomorrow's rest day has come at quite a late point in the tournament with 8 rounds having been played without a day off, including a double round day and two early morning games. Tomorrow will be a very welcome break to enable the team to recharge their batteries and celebrate Christmas (although, the temperature today was around 25 degrees, so it's not feeling all that much like Christmas!)

Round 9 will start on 26th December at 4pm (local time).

Round 9

It's Boxing Day, and rather than visit extended relations and friends, Team England played Round 9 of the WYCC here in Al-Ain.

After the early round finish on Christmas Eve, eight England players joined in the Blitz tournament: Elizabeth, Aravamudhan, Alex, Koby, Gautam, Ananthanaryathan, Tarun and Kumar. Alex is the leading English player with 3.5 points. Unfortunately the tournament started late and only 5 rounds were completed, with the remaining 2 rounds now scheduled for the final day, Saturday. Since the draw is out, this must provide the longest preparation time for a blitz round ever!

A number of us took advantage of the extended rest period to explore UAE further. On Christmas Day we spread out to explore Dubai, Abu Dhabi and the more local attractions in Al-Ain. One story I heard was a visit to Al Ain Wild Wadi Water Park, where a white water rafting experience was enhanced after being told to get out for a swim in the rapids half-way down the course! And no, this isn't a polite way of saying the occupants were thrown out of the raft.

For Round 9 Team England managed to score 10 points, which was a little disappointing. With two more rounds to go, Team England will work hard to claim those available points.

At this stage, our leading points scorers are Akshaya (6.5), Aravamudhan (5.5), Daniel (5) and Kumar (5). Other statistics for those working the numbers: Sharon scored 2/2 from the last two rounds, Srinidhi has scored 3/3 and Mahima is now unbeaten in her last 5 games.

Round 10

What a brilliant day! After coaching sessions this morning, Head Coach Jovanka called all the players and coaches together this afternoon before today's round to give them a motivating talk, reminding them how important it was to 'dig deep' in these latter stages of the tournament and to remember that they are proudly representing their country. All six coaches then walked with their players down to the playing hall. The talk clearly hit the mark and the afternoon was our most successful of the tournament so far!

The wins started early with Aaravamudhan back after 20 minutes with a 13 move win. Eleven more followed from Josh, Chantelle, Srinidhi, Anantha, Will, Jessica, Gautam, Daniel, Louise, Koby and finishing with Tarun winning his game after more than 5 hours at the board. With our 5 draws, that gave us our best ever day's

total of 14.5 points. Top of our leader-board are Akshaya and Aaravamudhan on 6.5 points and Daniel on 6 points.

Behind the scorelines, 23 of our players have now been paired against titled players, 4 times for Jessica and Will, 5 times for Andy and 7 times for Akshaya! Srinidhi has continued her winning streak with 4 wins in her last 4 games. Tomorrow is the final round at the very early start time of 9am (local time).

Round 11

It was the last day at WYCC 2013 today and an early start with round 11 starting at 9am (5am UK time).

We have discovered there is no such thing as an easy draw – highlighted by Gautam and Joshua being paired with opponents graded 378 and 345 points higher than them respectively!

Despite a couple of early wins from Alex and Michael, it was soon clear that it was going to be a tough day. Further wins came from Ananthan, Cosima, Tarun, Akshaya and finally Dion and these were bolstered by some crucial draws from Elizabeth, Sharon, Anantha, William, Jason and Koby. However the round ended over 5 hours later with Jessica finally succumbing to her Austrian opponent and a final team score of 10/24. In the final results table, Akshaya has 7.5 points, Aaravamudhan has 6.5 points and Daniel, Cosima, Koby, William and Tarun all scored 6 points. Andy scored the highest TPR and Kumar, Andy, Louise, Joshua and Daniel all scored TPR's above their current rating. Our youngest players of Shrinidhi, Aaravamudhan, Alex and Mahima, competing in the Under 8 and under 10 open and girls tournaments, all did so well in such a tiring and high pressured tournament.

Outside of the playing area, there was a flurry of excitement during the morning when Garry Kasparov arrived to visit the tournament. He was followed by hordes of both players and adults, keen to take photos whilst he visited the playing halls and surrounding facilities.

In the afternoon we had our final delegation meeting which gave an opportunity for the players to thank our excellent Head of Delegation and coaches. Chantelle started with a vote of thanks for Isabel, our Head of Delegation, who has put in a tremendous effort over the last 11 days not only leading our group but also using her local knowledge and contacts to facilitate the enjoyable Christmas trips into Abu Dhabi and Dubai (among other things). Cosima, Will, Ananthan, Louise, Kumar and Tarun followed with thanks for Jovanka, Stuart, Ravi, Lawrence, Andrew and Neil. We were so fortunate to have such a dedicated team of coaches on the trip.

The final playing event of the tournament period was the completion of the seven round Blitz tournament. Eight of our players completed and Aaravamudhan, Koby, Ananthan and Tarun all scored 4 points in their sections.

Whilst their siblings were playing in the WYCC, three brothers took part in the Al-Ain Classic B, a nine round tournament. All played well with James finishing on 3.5 points, and Jackson and William finishing on 5 points. With the closing ceremony at 7.30pm and the first of the 100 buses to transport the delegations to airports another World Youth Chess Championships draws to an end.

As Jovanka reminded the players in her final farewell, it has been an honour for this group of 24 children to represent their country at this prestigious event. Whether delighted or disappointed with their final score, all have learnt an enormous amount from playing against children from around the world and will take this experience home to both better their own chess and inspire others to be the next generation of English chess players.

And finally ... thank you to all those who have supported the team from afar through sending messages, reading our daily reports, tweets, facebook updates etc. It has been great to know that so many people have been wishing our players well.

- Isabel Keen, Head of Delegation, WYCC 2013



Srinidhi deep in thought



Josh takes his time



Koby flies the flag



Michael, Andy & Daniel in the middle of some serious analysis



GM Conquest & local analysis



Cosima ready for the start of the round



Jovanka and Mahima



Kumar enjoys his chess ...



Round 1 - John Higgs

The waiting was over, the long journeys complete. At 4pm today our 48 players (supported by 12 coaches) played their first move in WSCC 2013. Together with 550 children from 42 counties they played their first game in the Olympic Hall. From U7s to U17s they all proudly wore their England shirts and walked in to the playing area with heads held high – they did look very smart.

With so many different languages players worried about how to offer a draw, what to tell the Greek arbiters if there was a problem and so on. However all passed peacefully and there were no problems with opponents or results (note that any appeals cost euro 100!). Lara had a great start to her tournament and picked up a point when her opponent failed the default time. Worried parents waiting outside began to relax and over the course of the next 3/4 hours a slow trickle of England players emerged with stories of how their games went. A special mention to John Fraser, playing in his first international event, who played a 5 hour 40 minute game in the U17 open and came out so relaxed! How does he do it!

After the games players made their way back to the hotel, 10 minutes walk, for analysis with their coaches. It was long day but very satisfying. Points on the first day 13.5/48.

Round 2 - Mary Fraser

The England team fared much better in Round 2 achieving 19 wins and 3 draws. 4 players are currently on 2 wins – Theo Slade, Aditya Verma, Haolin Zhao and Jeff Tomy.

Round 2 pairings resulted in some challenging games for the England girls. Following on from their first round successes, Anna Purvis faced a WFM from Mongolia and Anita Somton's opponent was a WCM from Azerbaijan. Becky Kerton played a blind player from Puerto Rico facilitated by her sighted helper – quite an unusual prospect to face two people across the board!

Four games involved all-England pairings, a likely scenario with 48 England players taking part in the competition, but difficult nevertheless to be facing a friend and team-mate.

By the time the players emerged from their games, it was raining steadily but this didn't dampen anyone's enthusiasm. Whatever the outcome of their match, players returned to the Analysis rooms to gain helpful insights from their coaches.

Round 3 - Julie Hapeshi

The third day dawned and at least the clouds had lifted, even if the sun didn't make much of an appearance, making it a pretty chilly day. We were simply grateful that at least it had stopped raining. The team have very quickly settled well into their eating, sleeping, coaching and playing (chess) routines, showing all the signs of consummate professionals, taking their task of representing England very seriously.

Each day, as time nears for the 4pm round start time players and parents head off, like the military on manoeuvres, for their next sortie into battle. They return at varying intervals during the late afternoon and evening (or well after dark in some cases) to be checked-in by their coaches to assess for successful "hits" and hopefully not too much collateral damage. Today is no different.

We started the day with a number of players on maximum points – could they hang onto their 100% records? In the under 7s Haolin Zhao, playing on board one, won a nail-biting game (ask his Dad, who was watching online) to remain on 100% (3/3) and Aditya Verma in the under 9s won an impressive game to remain on 100% (3/3). Well done boys!

Tomorrow will be a tough day for players and supporters – a double dose of chess starting at 10am and then another round at 5pm – but we are all up for the challenge.

Round 4 - Shaun Brewer

Friday is a double round day with all the children playing at 10am and again at 5pm. To try and squeeze in vital coaching it started at 7.30am for some. Preparation was always going to be tough with so little time between the rounds, as well as having to find time for lunch. The lucky ones who finished early managed to get a swim in before the round 5 pairings were published – then followed the mad dash to find games of opponents to help with final preparation. As always these peak times see the hotel internet struggling, to be expected with well over 500 children and probably as many if not more laptops!

After a good round 3 it was always going to be a tough fourth round for the England players. First out was Joshua Altman with an early win, we were all hoping this would set a precedent. As it turned out round 4 was an excellent round with 19 wins, 1 bye and 5 draws. Holding on to their 100% records were Haolin Zhao in the U7s and Aditya Verma in the U9s. Jeff Tomy U7s and Joshua Higgs U13s are both in excellent positions with 3/4. With 5 rounds remaining and it looking like the England players are well settled in now we are hoping for some great results.

This is a tough tournament and many of the players are significantly out graded, however the coaching is excellent and all the children will benefit from the experience regardless of their final scores.

Round 5 - Anita Purvis

The sun continues to shine and is uplifting the children's spirits. The fifth round commenced with a quiet sense of competitiveness amongst the England players. The nerves have settled and top boards have trophies in sight, while other boards are confidently developing and using their experience to get to the next level. Our younger boys in the U7 and U9 section are still leading the way. In the U7 Open, Haolin Zhao and U9 Open, Jeff Tomy, both finished round 5 on 4 points. Aditya Verma is on 4.5 points in the U9 Open and has just been paired for round 6 on board 1 against number one rank FM Tsvetan Stoyano (Bulgaria), the European Gold Medal Winner in 2012. It's all getting very exciting, and we have a number of players who can easily jump on to the top 5 boards over the next couple of rounds.

Quietly and confidently, Akito Oyama has been playing some excellent games in a very strong U15 open section. Today he found himself paired with number one rank and IM Sanal Vahap from Turkey (with a 2418 FIDE grade!). Akito succumbed to a loss after putting up a great fight that lasted nearly 4 hours. Well done Akito!

Our lower boards are also working incredibly hard and results in most are not necessarily reflecting performance. As we move past the mid-point to round 6 we are reminded of Benjamin Franklin, the first US named chess player who said, 'Chess is the greatest maxim in life, that even when everything seems to be going badly for us, we should not lose heart and always hope for a change for the better, steadfastly and continuously searching for the solution to our problems'

The England players continue to see this and the fight and determination is evident against countries who have always been seen as chess professionals and chess superpowers. We arrived en masse, and are now making them very nervous.

Round 6 - Shilin Xu

It is another beautiful day in Halkidiki with fresh breezes and a comfortable temperature. After yesterday's double rounds, the England team reverts to normal tempo. The regular coaching sessions are resumed and players can again find time to walk on the beach to make their minds more relaxed and get ready for the sixth round starting at 4:00pm.

It is a reasonably good day for the England team as well with 21 points out of possible 48. The first player out is Harrison Willmoth, who crushed his opponent within about thirty minutes. The U11 section of the team scored an excellent four wins and two draws out of eight games. Akito Oyama obtained another win to be within striking distance of the medal position. Unfortunately our excellent potential medal winners, Aditya Verma and Haolin Zhao, got tough games and both lost today.

Tomorrow will be round seven and the team is ready for another sortie to score more points.

Round 7 - Mandy Rabin

With so many England flags fluttering from the balconies of our hotel, and our players highly visible in their smart team shirts and badges, we are a real presence here at the World Schools in Greece. Congratulations to all the players who scored points today. Here are some of them.

One of the first players out today was Tai Remus Elliot, who beat his Russian opponent in a decisive victory. "I enjoyed my game," says Tai.

"Tai is the youngest player in his U11 section. It's been a struggle, but he's done really well to win today. He's a real fighter," says Angela Eyton, Tai's coach.

Sam McConnell, one of our U11 players, also enjoyed victory today against an opponent from Kazakhstan. Sam was black and played the King's Indian. He won a pawn, there was a big swap-off and he eventually managed to capture his opponent's queen.

Sam wasn't the only U11 player to win today. Team mate James Moreby had a crushing victory in only 18 moves against his Sri Lankan opponent, FIDE grade 1367. "I played a dodgy gambit," James admits, when asked how he won. "Let's call it the Geordie Gambit," says James' proud father, Kurt. "It's the chess equivalent of Newcastle City Centre on a Saturday night." "I'm extremely happy. James got a spectacular check mate, with the king in the middle of the board," says coach Jonathan Hawkins.

Jonathan is also thrilled that Marianne Hauer won her first game today. "She's had winning positions earlier in the tournament and has been trying really hard. She won this game quickly, though," says Jonathan.

It was a great day for Anna Purvis, playing in the U13 girls. Anna won as white against her Zimbabwean opponent. "It was really fun," says Anna. "I got ahead quite early. The end game was tricky, though. It could have been a draw but, after 40 minutes spent thinking, I figured out a win."

Alex Golding played black against his Indian opponent, beating him and putting Alex on 4 points.

U11 girl Lara Mallin fought hard for her well-deserved victory against her Russian opponent. "There was a technical skirmish at the beginning," explains Lara. "I put her under pressure and she lost a piece. I won a piece, held on to it until I managed to promote a pawn. The whole game lasted 66 moves." "I'm very, very proud of Lara," says her coach, Tony Niccoli. "She deserved to win some of her other games and didn't."

Tony is also pleased with Anita Somton who, winning the last 3 games in a row, is now on 4 points.

Coach Angela Eyton says that, although this tournament has been tough for some of our very youngest players, they are really enjoying themselves. "Even if it's hard for them to win games here, it's fantastic prepara-

tion for the future.”

On a different note, if you ever wondered what our coaches get up to when they are not teaching our children and analysing their games, I discovered today that, together with the coaches from the Mongolian team, they’ve been enjoying the odd glass of camel’s milk.

Round 8 - Jay Atara

With two rounds to go, we saw the heavens open over Greece this morning, much to the disappointment of the England team, who had wanted to relax at the pool before Round 8. Instead, some boys relaxed with a game of cards and exchange chess. England players have definitely made their presence felt at the World Schools Championships with their unity, their attitude towards training and analysis, and their fighting spirit – in true English style.

Round 8 has thrown up five all-English matches, with some fascinating games for both boys and girls.

Hats off to all players who scored points this week, as the standard of play has been very high, with some very strong Russian and Turkish players. The training has been intense at times, and the coaches have done a tremendous job as there has been no rest day in this tournament.

The team ended the day with 24/48, with notable victories for Aditya Verma (6/8), Haolin Zhao (6/8), Josh Higgs (5.5/8) and Joshua Altman (5/8).

Tomorrow we have the final round at 10am followed by the closing ceremony at 4pm.

Round 9 - Chris Strong

Excited parents and children flocked to the Olympic Centre for the final battle. A sense of expectation hung in the air as players had their photos taken and flags were waved. Hopes were high as Meytal led the England team off with one point. Ken followed quickly and was disappointed to have missed a mate in one after coming out of the opening well. At the same time the U7 girls winner from Turkmenistan emerged with her final win giving an amazing 9/9; the only perfect score in the tournament.

Asha followed shortly after with a good game. Opposite side castling showed both players were going for it as pieces flew off the board. Her opponent saw the truth of the position and resigned after 22 moves. Bobby also won and recounted the final moves as he strode purposefully down the steps. Tristian was more subdued as he felt he should have won but was encouraged by the supporting parents who were pleased with his draw. Becky, too, felt she should have had more but lost the initiative and the game. After two hours we seemed to be on the positive side of the scores but your correspondent was beginning to get hypothermia and things were not so clear.

A large group emerged on 2 hours 20 minutes with mixed results. Tai and Luke and Chuck lost, Haolin drew against the top seed while Anna, Elizabeth and Theo won. Theo had recovered from his mum’s birthday celebrations last night and declared he was “very satisfied” with his win which included a 35 minute stint on finding the winning strategy of forcing zugzwang in a King and Pawn ending.

Half an hour later and we saw the first clutch of all-England pairings. Jake beat James while Callum and Ananth drew. The two sisters, Marianne and Isabel, drew their respective games and suddenly more people were smiling.

Three hours in and the group of waiting parents is getting steadily smaller while the football match is growing massively. A short pause as the ball flies into the Marina and for the next few minutes we are entertained while they try and retrieve it with a rope! Clearly that was not going to happen and all the boys started to trudge back to the hotel for lunch.



Haolin Zhao, Medal Winner – 4th Place U7 Open

Coming up to the four hour mark and amazingly some U7s are still playing. The sun is trying to come out but without much conviction. Players are emerging utterly exhausted, in tears if they lost and relieved if they won. There are still a couple of England players left inside. Zoë comes out 20 minutes later with a loss. In a prepared c3 Sicilian her opponent exchanged on d5 but kept the extra pawn and then grabbed a second one and took the game after 68 moves.

Only John left now. And he finishes with a fine win and secures 50% overall in the top section. It has been a tough tournament but the children have played their hearts out and the coaches have been superb.



Top to bottom left then right --
 The coaches without whom ...; Mutual support prior to Round 2;
 Lara Mallin and Tony Niccoli prior to Round 3; Aditya models the
 ECF hoodie; Ananth enjoys life at the WSCC; Meri on coach duty
 for Round 4; Zoe's opponent, who is blind, with the two board
 setup she uses to play

SCHOOL AWARD

With funds provided by the generosity of the late Sir George Thomas (now administered by the British Chess Educational Trust) the English Chess Federation annually awards shields to schools which have shown outstanding achievements or enthusiasm in chess. Commencing 1982 inscribed chess boards have been substituted for shields. Recommendations for awards should be forwarded (via the appropriate Union if in England, or via the national organisations for Scotland or Wales) to the ECF Office at Battle by 31st May each year. The following schools hold shields or boards -

Abingdon, 1972	Hampton School, Middlesex, 1998	Guisborough, 1980
Acklam Hall Grammar, 1950	Heversham, 1956	Queen Elizabeth Grammar, Blackburn, 1927
Adamstill Junior, Sydenham, 1984	Homefield School, 2010	Queen Elizabeth Grammar School, Yorkshire, 1996
Alcuin School, Leeds, 2004	Hove County Grammar, 1965	Queen Elizabeth's, Barnet, 1952 & 2008
Aldro Preparatory School	Huddersfield New College, 1972	Ravenscroft Primary, London, 2013
Audley Junior School, 2012	Hylton Red House, Sunderland, 1977	Reading, 1936
Godalming, 1999	Ilford County High, 1973	Red Rose Primary, Durham, 2000
Altrincham Grammar, 1921	Immanuel & St. Andrew CE Primary, 1999	Richmond Junior Chess League, 1988
Anfield Junior Boys, Liverpool, 1957	Ipswich Primary Schools Chess League, 1988	Rooksbury Park Girls Primary School, 1986
Austin Friars, Cumbria	Itchen College, 1968	Royal Grammar, Guildford, 1983
Barnard Grove Grammar, Hartlepool, 1983	John Ball Primary, London, 1981	Royal Grammar, High, Wycombe, 1975
Barnet Knights, Barnet, 2013	Kendal, 1965	Royal Grammar, Newcastle-upon-Tyne, 1960
Bassaleg Grammar, 1957	Kent Primary Chess Association, 1991	Rugby, 1914
Beaver Road Primary School, 2005	King Charles Junior, Falmouth, 1983	Sacred Heart Primary, Birmingham, 1977
Bede College Grammar, Sunderland, 1958	King David Junior School, Manchester, 1990	Sacred Heart Catholic Primary, Liverpool, 2013
Bedford Modern School, 1986	King Edward VI, Southampton, 1955	St. Alban's, 1915
Bedfordshire Middle Schools Chess League, 1978	King Edward's High, Birmingham, 1934	St. Iltyd's College, Cardiff, 1948
Belah Primary School, 2007	Knights United Club, Lancashire, 2008	St. Boniface's College, Plymouth, 1960
Bemrose Grammar, Derby, 1962	King's School, Chester, 1976	St. James's R.C. School, Salford
Birkenhead Institute, The, 1933	King's School, Peterborough, 1987	St. John's College, Southsea, 1963
Birmingham & District Junior League, 1950	Kingston Grammar, 1957	St. Joseph's R.C. Comprehensive, Swindon, 1972
Bishop Vaughan School, Morriston, Swansea, 1985	King William's College, Isle of Man, 1955	St. Mary's College, Middlesbrough, 1974
Blaise Primary School, Henbury, 2013	Kitwood Girls, Boston, 1975	St. Michaels R.C. Secondary, Stevenage, 1983
Bolton Grammar, 1949	Ladymount Primary School 2009	St. Olave's Orpington, 1982
Bolton, 1973	Lawn Primary School, 2007	St. Paul's, 1979
Booker Avenue Primary School, Liverpool, 1991	Leedon Lower School, Bedfordshire, 2003 & 2004	St Paul's Primary, Cardiff, 2013
Bristol & District Junior C.A., 1966	Leeds Grammar, 1916	St Teresa's Primary School, 2010
Bristol Grammar, 1973	Leicestershire Junior Chess League, 1951	Salop Junior, C.A., 1949
Broadclyst Community Primary School, 2012	Lincoln City, 1957	Scotby School, Cumbria, 1999
Bury Knights Juniors, Bury St Edmunds, 2013	Liverpool Blue Coat, 1975	Shawlands Academy, 1924
Calday Grange Grammar, 1954	Liverpool College, 1999	Sussex Junior Chess, 2012
Cambridge Junior Chess and Go Club, 2012	Lockleaze County, 1959	Michael Sobell Sinai School, Harrow, 1993
Cardiff High, 1925	London Secondary School League, 1913	Southend High School for Boys, 2007
Carr Hill Primary, Gateshead, 1984	Luton Grammar, 1951	Southern Grammar, Portsmouth, 1975
Challney Boys', Luton, 1959	Malvern College, 1922	Southridge First, Northumbria, 1995
Chatham House, Ramsgate, 1929 (Special)	Magdalen College, 1964, 2002	Staffordshire CCA (Junior Section), 1955
Chatsworth Junior Mixed, Liverpool, 1979	Maidstone Boys Grammar School, 1999	Taunton's Southampton, 1926
Cheltenham College, 1923 (Special)	Manchester Girls, 1911	Temple Sutton Primary School, 1997
Christ's Hospital, Horsham, 1932	Manchester Grammar, 1911	Thorpe House Langley Preparatory School, 2011
City of London, 1935	Marlwood School, Bristol, 1987	Tiffins, Kingston, 1950
Cockington Primary School, Devon 1995	Marston Middle School, Oxfordshire, 1990	Torquay Boys' Grammar School, 1992
Coleridge Boys, Cambridge, 1954	Mexborough Grammar, 1959	Truro, 1953 & 1990
Colf's Grammar, London, 1964	Millfield School, 2006	Tyldesley, Lancs, 1968
Coloma Convent Girls', Croydon, 1980	Minet Junior Mixed, Hayes, 1960	University College School, London, 1918
Coopers Co's Bow, E.3, 1949	Monmouth School, 1993 & 2004	Uppingham School, Rutland, 1999
County Intermed. Port Talbot, 1951	Musters Road, County Secondary, 1966	Varndean, Brighton, 1948
Cowbridge Grammar, 1967	Netherton County Primary, Wakefield, 1981	Washington School, Tyne & Wear, 1993
Croesyceilog Grammar, 1969	Newbury Park Primary, 1979	Wednesbury High, 1938
Cyfarthfa Castle Grammar, 1966	Newport Grammar, 1962	Wellesley Park Primary School, Wellington, 1996
Dale Boys', Leicester, 1963	Northfold County Primary, Lancashire, 2001	Wellington, 1949
Darlington Grammar, 1937	Norwich High School for Girls, 2007	Wenlock Primary, Manchester, 1978
Dawpool Primary, Merseyside, 2002	Norwich School, 2007	Westergate, Chichester, 1982
De La Salle College, Ashton-under-Lyne, 1979	NJCA, Northumberland, 2003	Westminster, London, 1923
Dulwich College, 1966	Norwich & Norfolk Schools Chess Association, 1967	Weston-super-Mare Grammar, 1963
East Moor, Leeds, 1951	Nottingham High, 1962	Wey Valley Junior Chess League, 1988
Ellis School, Leicester, 1954	Olveston Primary, Bristol, 1982	Whale Hill Primary School, Cleveland, 1999
Exeter Junior School, 2006	Ormesby School, 2006	Whitgift, Croydon, 1946
Exmouth & District Primary Schools CL, 1994	Oxford High School For Girls, 1991	Whyteleafe School, Surrey, 1993
Fettes College, Edinburgh, 1914	Oxfordshire Junior Chess League, 1950	William Ellis, London, 1948
George Farmer, Holbeach, 1979	Paston School, North Walsham, 1985	Wilson's School, 2011
Glyn Grammar, Ewell, 1974	Plymouth College, 1966	Wolverhampton Grammar, 1948
Glyncoed Primary School, Cardiff, 1991	Pontypridd Grammar, 1958	Woodbridge School, Suffolk, 2004
Gosforth Grammar, 1952	Prior Pursglove College,	Worcester College for the Blind, 1928
Grappenhall Junior Chess Club, 2005		Worcester Royal Grammar, 1948
Greatham Primary School, Cleveland, 1991		Wyggeston Grammar, 1917
Great Sankey County Primary, 1982		Yarlside County Primary School, Barrow-in-Furness, 1985
Haberdashers' Aske's Boys' School, 1954, 2005		
Hamilton School, 2009		

JUNIOR CLUBS

ANKUR Chess Royals – Youth Chess Club

Saturday mornings 10am- 11am
Millfield Arts Centre, Millfield House, Silver Street, Edmonton,
London N18 1PJ Tel: 0208 3609646 / 07809 556427
Email: chess4kids@hotmail.com
Devina Rishi

Ashtead Junior Chess Club

Tuesday nights 7.00pm
Ashtead Peace Memorial Hall, Woodfield Lane, Ashtead KT21
2BE Email: dbr2007@danrosen.plus.com Website:
<http://www.ashteadchessclub.org/>
Dan Rosen

Ashton Community Chess Club

Wednesdays 6.45-8.45pm
Ashton Bridge Club, Carr Street, Ashton-under-Lyne, OL6 8ES
(near Ashton United's ground) Email: david@ashtonccc.co.uk Tel:
07974 952252
David Hardy

Barnet Knights Chess Club

5.30-7.30pm on Mondays during school term
Moss Hall Junior School, Nether Street, West Finchley N3 1NR
Email: rob@barnetknights.com Website: www.barnetknights.com
Rob Willmoth

Basildon Chess

Thursdays 5.15-6.45pm
The Willows Primary School, Church Road, Basildon SS14 2EX
Website: www.basildonchessclub.co.uk Email: jalutton@aol.com
Arnold Lutton

Basingstoke Junior

Saturdays 10.00-12.30am
Basingstoke Bridge and Chess Club, Sherborne Road, Basingstoke
RT21 5TG Email: joe french86@hotmail.co.uk
Joe French

Birmingham Checkmates

Saturdays 10.00am-12.00 midday
Quinborne Community Centre, Ridgacre Road, Birmingham
Email: emanueljohn@hotmail.com
Joan Emanuel

Bloxwich Junior Chess Club

Saturday mornings 10.00-11.30am
St. James Church, Old Lane, Bloxwich, Walsall WS3 2DD
Email: raymondndolan5@gmail.com
Ray Dolan

Bolton Junior Chess Club

Mondays 7.30-9.00pm
YMCA, Deansgate, Bolton Email: j_clissold@btinternet.com
Julian Clissold

Bradford Knights Chess Academy

Saturdays 12.15 - 13.30
Latvian and Welfare Club, 5 Clifton Villas, Bradford BD8 7BY
Website: bradfordknightschessacademy.co.uk
Email: knightschessacademy@yahoo.co.uk Tel: 07977 538488
Andrew Wainwright

Bury Knights Junior Chess Club

During school terms, usually every Friday evening from 6.00 to
8.00pm Horringer Court Middle School, Glastonbury Road, Bury
St Edmunds, Suffolk IP33 2EX
Email: bobjoneschess@btinternet.com Website:
www.buryknightschess.org.uk
Bob Jones

Cambridge Junior Chess & Go Club

Wednesdays 6.00-7.30pm in school term time
St Augustine's Church Hall, Richmond Road, Cambridge CB4 3PS
Email: paul.smith25@ntlworld.com Website: <http://www.chess-go.org.uk/>
Paul Smith

Cardiff – Whitchurch Junior Chess Club

Thursdays 4.00pm-6.00pm
St Mary's Church Hall, Church Rd. CF14 2DX
Email: info@tskchess.com Tel: (029)2061-3870
Tim or Sarah Kett

Cardiff – Grangetown/Canton Junior Chess Club

Mondays 4.00pm-6.00pm
St Samson's and St Dyfrig's Church Hall, Pentre Gardens CF11
6QG Email: info@tskchess.com Tel: (029)2061-3870
Tim or Sarah Kett

Castles Junior Chess Club

Wednesdays 16.30-18.00 in term time
Wilson's School, Wallington, Surrey SM6 9JW
Email: nsc@cplusc.co.uk Website: www.cchess.org.uk
Neill Cooper

Chess Masters Chess Club

12 Southdown Road (Quaker Meeting House), Harpenden,
Hertfordshire AL5 1PD
Tuesday 4.00-5.00pm, 5.00-6.00pm
Tel: 01582 760273 Email: info@chess-masters.co.uk Website:
<http://chess-masters.co.uk/>
Sheela Jina

Chester Junior Chess Club

Fridays 6.00-7.30pm
Hoole Community Centre, Westminster Road, Hoole, Chester
Tel: 01244 320207
Graham Bromley

CCF Juniors

Mondays 4.30pm-6.45pm
84-90 Chipstead Valley Road, Coulsdon, Surrey CR5 3BA
Email: chess@ccfworld.com Website: www.ccfworld.com
Daniel Gliddon

Crawley Juniors

Friday evenings 6.15-7.30pm
The Goffs Park Club, Old Horsham Road, Southgate, Crawley
RH11 8PE Tel: 07809 761220 Email: bobnoyce00@hotmail.com
Bob Noyce

Croston Juniors

Tuesdays (term time) 6.00-7.00pm
Yarrow Room, Croston Old School, Church Street, Croston PR26
9HA Tel: 01772 434060 Email: dgclayton@btinternet.com
David Clayton

Crowborough Juniors

Fridays 6:30pm – 7:30pm

Crowborough Community Centre, Pine Grove, Crowborough
TN6 1FE [SatNav TN6 1AR]

Tel: 07919 402315 Email: secretary@crowboroughchess.org

Website: www.crowboroughchess.org

David Fryer

Darlington Junior Chess Club

Mondays 18.00-19.00

Cockerton Band & Musical Institute Club, Woodlands Road,
Cockerton, Darlington DL3 9AB

Email: kevinandsarah_31@talktalk.net Tel: 01325 485715

Kevin Wilson

Ealing Junior Chess Club

Sundays 3.00-6.00pm

The Royal (Harvester), Boston Manor Road, Hanwell W7 2AX

Tel: 07525 031843

Website: www.ealingjuniorschess.com Email:

ealingjuniors@gmail.com

Sainbayar Tserendorj

Edgworth Junior Chess Club

Thursdays 5.30-6.00pm

Edgworth Primary School, Bolton Road, Edgworth, Lancs BL7

0EB Email: j_clissold@btinternet.com

Julian Clissold

EFL Chess Club

Fridays 6.00 – 7.15pm

The Olive Seal Hall, Pollyhaugh, Eynsford, Kent DA4 0HF

Email: eflrector@googlemail.com

Rev. Gary Owen Tel: 01322 863050

Exeter Junior Chess Club

Fridays Sept-May 5.30-7.00pm

Heavitree Social Centre, 1 Gladstone Road, Exeter EX1 2EB

Tel: (01392) 431785 Email: juniors@exeterchessclub.org.uk

Dave Regis

Grappenhall

Fridays in school term time 6.30-8.15pm

Grappenhall Community Centre, Bellhouse Lane, Grappenhall

Email: george45davison@talktalk.net Website: <http://go.to/grappenhall>

penhall

George Davison

Guildford Junior Chess Club

Mondays 18.00-19.00

Guildford Institute, Ward Street, Guildford

Email: graham.elkes@btinternet.com

Graham Elkes

Harpenden Junior Chess Club

Saturdays 12.00-13.00

3rd Harpenden Scout Hut, Southdown Road, Harpenden, Herts

Email: jontrudy@yahoo.co.uk Website: www.harpendenjuniorchessclub.co.uk

juniorchessclub.co.uk

Jon Freeman

Hammersmith & Fulham Junior Chess Club

Tuesdays 5.30 to 7pm

The Brunswick Club for Young People, 34 Haldane Road Fulham

SW6 7EU Tel: 02073854586 Email: julesway68@hotmail.co.uk

Website: <https://www.thebrunswickclub.org.uk/>

Julian Way

Hastings Junior

Wednesdays

Hastings & St Leonards Chess Club, 2 Cornwallis Terrace,

Hastings TN34 1EB

Email: francis@rayner24.freemove.co.uk

Francis Rayner

Heywood

Tuesdays 7.20pm

Hopwood Unionist Club, Manchester Road, Heywood, Lancashire

OL10 2AP Email: worchess@ntlworld.com

Bill O'Rourke

Horsham Juniors

Tuesdays 6.25pm – 7.25pm – closed summer break (July/August)
and school hols

Horsham Methodist Church, London Road, Horsham RH12 1AN

Email: mud2guard@gmail.com

Mike Forster

Huddersfield Junior Chess Club

Fridays 6.30-8.00pm

Ukrainian Club, Edgerton Road, Huddersfield Fridays

Email: juniors@huddersfieldchessclub.co.uk

Nigel Hepworth

Ipswich Junior

Saturdays 10.00-11.30am

Copleston High School, Ipswich

Email: ipswichjuniorchess@btinternet.com

Tim Stevens

Knights United

Wednesdays

Old Blackburnians, Lammack Road, Blackburn, Lancashire BB1

8LA Email: dave@64squares.freemove.co.uk Website: www.lancashirechess.info/clubs/knightsunited.html

cashirechess.info/clubs/knightsunited.html

Dave Gaston

Knights of Gidea Park JCC

Thursdays 15:30-17:00, Fridays 18:00-20:00

Friends Meeting House, 7 Balgore Crescent, Gidea Park RM2

6AB Email: richard@knightsforgideapark.co.uk Website:

www.knightsforgideapark.co.uk

Richard Harding

Leeds Junior Chess Club

Sundays 17.30-19.30

Alwoodley Community Centre, The Avenue, Leeds LS17 7NZ

Tel: 0113 2267759 Email: jr.hipshon@ntlworld.com Website:

www.leedsjuniorchess.org.uk

John Hipshon

Letchworth Junior Chess and Go Club

Thursdays 6.00pm to 7.30pm

Central Methodist Church Hall, Norton Way South, Letchworth

Tel: 01462 684648 Email: lethworthjunchessgo@bexfield.com

Website: <http://lethworth-go.org.uk/juniorclub>

Alison Bexfield

Leyland Juniors

Thursdays (term time) 6.00-7.00pm

Prospect House, 45 Sandy Lane, Leyland PR25 2EE

Tel: 01772 434060 Email: dgclayton@btinternet.com

David Clayton

Maidenhead Junior Chess Club

Saturday mornings, term time 9.30-11.15am
 Claires Court Junior Boys' School, Cannon Lane, Maidenhead,
 Berkshire SL6 4QQ
 Tel: 01491 576052 Email: nigelwdennis@btinternet.com Website:
 www.bjca.org.uk
 Nigel Dennis

Middleton Junior Chess

Mondays 7.00pm
 Middleton Arena, M24
 Tel: 0161 643 5501 Email: mjchess@tiscali.co.uk
 Pete Edhouse

Moonrakers Junior Chess Club

Alternate Thursdays 18.30-20.00 (term time)
 c/o 137 Windrush, Highworth, Wiltshire SN6 7DX
 Email: moonchess@hotmail.co.uk
 Frank Hodsoll

Musketeers Juniors

Fridays term-times only 7.30-9.00pm
 St Edwards Senior School, Cirencester Road, Cheltenham
 Tel: 01242 251027 Email: dynast@sky.com
 Adrian Bird

Newcastle under Lyme Juniors

Thursdays 18.00-19.00 term time only
 Hassell Community Primary School, Barracks Road, Newcastle
 under Lyme, Staffs ST5 1LF
 Email: whitfielduk@aol.com
 Traci Whitfield

NewCastling Junior Chess Club

Wednesdays 4.00-6.00pm
 Haldane House, 49 Burdon Terrace, Jesmond, Newcastle-upon-
 Tyne NE2 3AE
 Tel: 07554 887294 Email: lmessamsparks@yahoo.com
 Lateefah Messam-Sparks

New Longton Juniors

Mondays (term time) 5.30-6.30pm
 New Longton Village Hall, Boundary Close, New Longton. PR4
 4TD
 Tel: 01772 434060 Email: dgclayton@btinternet.com
 David Clayton

Newmarket Junior

Fridays 6.00pm-7.30pm
 Scaltback Middle School, Newmarket, Suffolk
 Email: nickb@woodhead-publishing.com
 Nick Birch

Northampton Junior Chess Club

Friday 17.15-19.45
 Caroline Chisholm Secondary School (Wooldale Centre), Wooldale
 Road, Wootton Fields, Northampton NN4 6TP
 Email: info@northamptonjuniorchessclub.org.uk Website:
 www.northamptonjuniorchessclub.org.uk
 Ian Marsh

Norwich Junior Chess Club

Saturdays 10.00am-12.00pm
 City of Norwich School, Eaton Road, Norwich NR4 6PP
 Email: stephen@orton.demon.co.uk Website: http://norwichju-
 niorchessclub.co.uk

Stephen Orton

Redbridge Chess Academy Seven Kings

53 Rosedene Gardens, Ilford, Essex IG2 6YD
 Tel: 020 8550 4214 Email: ivor.somers@btinternet.com
 Ivor Somers

Richmond Junior Chess Club

Saturdays 13.00-16.00
 Orleans Park School, Richmond Road, Twickenham TW1 3BB
 Email: info@rjcc.org.uk Website: www.rjcc.org.uk
 Marie Gallagher / Richard James

Sheffield

27 Whiteways Close, Sheffield S4 8FN
 Tel: 0114 242 2902 Email: mdhankinson@yahoo.com
 Mike Hankinson

Solihull Youth

Fridays
 Bentley Heath School, Widney Close, Bentley Heath, Knowle
 Tel: 01564 778154

Southport Junior Chess Club

Monday 6.30pm-8pm
 Leyland Road Methodist Church, Leyland Road, Southport PR9
 9JG Email: cathy.rothwell@virgin.net Website: www.southport-
 chessclub.co.uk
 Mrs. Catherine Rothwell

St Albans Early Knights

Monday evenings 6.30-7.30pm
 Constitutional Club, 29 Ridgmont Road, St Albans, Hertfordshire
 AL1 3AG
 Email: coordinator@earlyknightschessclub.org.uk
 Rosemary Phillips

St Bridgets Primary School Chess Club

Mondays 3.30pm – 5.00pm Mon/Thu/Fri 12:30pm – 1:15pm
 St Bridgets School, West Kirby, Wirral, Merseyside
 Tel: 07900 812099 Email: hanson_john@btinternet.com
 John Hanson

Sunday Rookies Chess Club

Sundays 11.00am – 3.00pm
 Swiss Cottage Community Centre, Swiss Cottage NW3 3NR
 Email: office@wallacechess.com Website: www.wallacechess.com
 IM John-Paul Wallace / Astrid S. Wallace

Tameside Junior Chess Club

Fridays in term-time 6.30-8.15pm
 St Raphael's School, Huddersfield Road, Millbrook, Stalybridge
 SK15 3JL
 Email: steve@bucklandharvester.co.uk
 Steve Mason

Temple Sutton

Wednesdays
 Temple Sutton School, Southend-on-Sea, Essex SS2 6LH
 Tel: 01702 309693 Fax: 01702 315840 Mob: 07802 603892
 Email: chesscoach@freeuk.com
 Peter Walker

Three Cs

Thursdays 7.00pm
St. Edwards RC Parish Hall, Corner of Spring Lane/Burton Street, Lees, Oldham OL4 5AJ
Email: nippy50@hotmail.com Website:
<http://www.3cschess.moonfruit.com/>
Steve Rigby

Tony Miles Checkmate Club

Saturdays AM
Quinborne Community Centre, Ridgacre Road, Birmingham
Tel: 0121 427 1068 Email: richarddodd@ecitb.org.uk
Richard Dodd

Cornwall Junior Chess Hub

Saturdays, one or two per month (see website for details) 10:05am – 12:05pm
Truro Library, Union Place, TRURO TR1 1EP
Email: contact@cornwallchess.org.uk Tel: 01872 858602
Robin Kneebone

Wallace Chess Club

Mondays 5.15pm – 6.45pm
St Philip's Church, Earl's Court Road, London W8 6QH
Email: office@wallacechess.com Website: www.wallacechess.com
IM John-Paul Wallace / Astrid S. Wallace

Waterlooville Junior Chess Club

Fridays 16.30-18.30
BAE SYSTEMS, Elettra Avenue, Waterlooville PO7 7XS
Email: chairman@wjcc.co.uk
Alan Butler

Watford Junior

Tuesdays from 18:30 hrs.
Town & Country Club, Halsey House, Rosslyn Road, Watford, WD18 0JX Tel: 07743-856412; Email: roger.kearns@o2.co.uk .
Roger D J Kearns

West London Juniors

Saturday mornings 11.00-13.00
Chiswick Town Hall, Heathfield Terrace, Chiswick, London W4
Email: meriko35@googlemail.com Website: www.westlondonchess.com/juniors
Meri Grigoryan

Westbury on Trym Junior Chess

Every Saturday 2.00-4.00pm
Westbury on Trym Library, Falcondale Road, Bristol
Tel: 07828 150 383 Email: robert@robert-chandler.com
Robert Chandler

Wey Valley Chess Club

Sundays 10am-1.00pm
Casuarina Tree (The Crown Inn), 407 London Road, Mitcham, Surrey CR4 4BG
Email: weyvalleytraining@gmail.com Tel: 078 5905 0884
Amu Sainbayar

Wisbech Junior Chess Club

Tuesdays 18:00 – 19:30
Octavia Hill's Birthplace House, 7 South Brink, Wisbech PE13 1JB
Email: sohale@btinternet.com Tel: 01945-478716
Sohale Rahman

Witney Chess Club

Monday evenings 7.30-8.30pm
Ducklington Village Hall, Standlake Rd, Ducklington, Oxfordshire
Tel: 07834 356919 Website:
http://www.witneychess.co.uk/junior_chess_club.htm
Alan Kennedy

Woking Juniors

Thursdays 6.45-7.45
Woking Tennis Club, Pine Road, Hook Heath, Woking
Email: chess@wltcc.org.uk Website:
www.wltcc.org.uk/chess/chess.html
Frank Roberts

Woodbridge School

Wednesdays 4.10-5.30pm
Woodbridge, Suffolk IP12 4JH
Email: ahunt@woodbridge.suffolk.sch.uk Website: www.woodbridgechess.com
Adam Hunt

Worsley Chess Club

Wednesdays 7.30-9.30pm
Worsley Old Hall, Old Hall Lodge, Walkden Road, Worsley, Manchester M28 2QJ
Email: wright.julian@btinternet.com
Julian Wright

Worthing Knights

Mondays 6.30-7.15pm
West Tarring Club, 118-122 Pavilion Rd, Worthing BN14 7EL
Email: dave@dgchess Tel: 07982 737784
Dave Graham

JUNIOR CHESS ORGANISATIONS

Basingstoke & District School League Founded 1975

Chairman: Ian Burrows, Hatch Warren Junior School, Gershwin Road, Brighton Hill, Basingstoke, RG22 4PG Tel: 01256 328 352

Treasurer: Mr J.H. French, 31 Brocas Drive, South View, Basingstoke, RG21 5LS Tel: 01256 472537 E-Mail: joe-french86@hotmail.co.uk

League Secretary: J H French (as above)

Fixtures Secretary: J H French (as above)

Affiliated Clubs:

Hatch Warren Junior School - Head Teacher
Kempshott Junior School – Head Teacher
St Bedes Primary School – Head Teacher
Castle Hill School – Head Teacher

Berkshire Junior Chess Association

Website: www.bjca.org.uk

Secretary: Nigel Dennis, Boundary House, 230 Greys Road, Henley-on-Thames, Oxon RG9 1QY Tel: 01491 576052 Email: nigelwdennis@btinternet.com

Briant Poulter Chess League

Website: www.cchess.org.uk/SCCAJ/bp.html

Surrey secondary school league with 16 schools fielding 33 six boards teams across 5 divisions. Any Surrey area school interested in joining should contact -

Dr Neill Cooper, Wilson's School, Mollison Drive, Wallington, Surrey SM6 9JW Tel: 020 8773 2931 Ext 162 Email:

nsc@wilsonsschool.sutton.sch.uk

Birmingham & District Junior Chess League

Website: www.brumjuniorchess.co.uk

Secretary: M K Ayers, 42 Dingle Lane, Solihull, West Midlands B91 3NQ Tel: 0121 704 3753

Membership open to schools in the Greater Birmingham area

Buckinghamshire Youth Chess Association

Website: www.byca.supanet.com

Secretary: Carl Iyengar, The Pippins, Chiltern Road, Chesham Bois, Amersham, Buckinghamshire HP6 5PH Tel: 01494 434439

Coulsdon Chess Fellowship Juniors

Website: www.ccfworld.com

Daniel Gliddon, 84-90 Chipstead Valley Road, Coulsdon, Surrey CR5 3BA Tel: 020 8645 9586 Email: chess@ccfworld.com

Devon Junior Chess Association Founded 1996

Chairman: T P T Onions, 12 Copp Path, Dawlish EX7 9SR Tel: 01626 865309 Email: tim.onions@ukonline.co.uk

Secretary: Andrew Ashenhurst, 22 Ide Lane, Exeter, Devon EX2 8UR Tel: 01392 214344 Email: a.ashenhurst@eclipse.co.uk

English Counties Girls Chess Federation (ECGCF)

Website: www.ecgcf.org.uk

This organisation was formed in 1998 and provides two annual Inter-County team competitions for girls. 'The Grand Cup' tournament for teams of U14 girls, held in the Spring and 'The Whitehead Cup' tournament for teams of U11 girls, usually in November/December each year. The Counties are the real Counties of England, as on their pre-1974 boundaries, not 'Chess' Counties. Qualification is by birth or residence only. **Chairman:** Mrs Sue Mazalon, Tanglewood, Chalk Lane, East Horsley, Surrey KT24 6TH Tel: 01483 283 271 or 07708 882 351 Email: via the new website at www.ecgcf.com or suevm@aol.com

The English Primary Schools Chess Association

Website: www.epsca.org.uk

Hon Secretary: Nigel Dennis, Boundary House, 230 Greys Road, Henley-on-Thames, Oxon RG9 1QY Tel: 01491 576052 Email: nigelwdennis@btinternet.com

Essex Junior Chess Association

Website: www.ejca.co.uk

Secretary: Andy Swestun Email: andy.swestun@ejca.co.uk

Herts Junior Chess (HSCA)

Website: www.hertsjuniorchess.org.uk

Organiser: Chris Cook, 35 Billy Lows Lane, Potters Bar, Herts EN6 1UX Tel 01707 642027 Email: chris@littleheathchess.co.uk

Kent Junior Chess Association (KJCA) Founded 1987 to promote junior chess throughout Kent and South-East London

Website: www.kjca.org

President and Operations Director: Tony Rao Tel: 020 8650 0579 Email: kentjrchess.tr@ntlworld.com

Secretary: Janet Bell Tel: 020 8650 0114 Email: janetcbell@yahoo.com

Treasurer: Liz Knight Tel: 01474 872450 Email: mtwnknight@btinternet.com

Tournament Director and Entries Manager: Sue Maguire Tel: 020 8656 6420 Email: sue.maguire@btinternet.com

Teams Director: Tony Rao Tel: 020 8650 0579 Email: kentjrchess.tr@ntlworld.com

Webmaster: Ray Gosden Tel: 07734 648653 Email: rgosden@gmail.com

Membership Secretary: Sue Maguire (as above)

Entries Manager: Sue Maguire (as above)

Publicity Director: Richard Weekes II Tel: 020 8854 8805 Email: greenwich-chessgroup@hotmail.co.uk

Catering Director: Martin Jones Tel: 020 86936009 Email: dippy_jones@hotmail.com

Grader: Richard Haddrell Tel: 01892 532361 Email: rjh@scu.ndo.co.uk

IT Director: Kevin Messere Tel: 020 84665300 Email: kmessere@aol.com

Resources Director: Targino Kalid-Filho Tel: 020 87767022 Email: targino@ntlworld.com

School Director: Thierry Huser Tel: 020 8672 8809 Email: thierry@firoco.co.uk

Coaching Director: Julian Petrick Tel: 01732 451134 Email: dpetrick@btinternet.com

Chief Coach: Chris Ward Email: gmchrisward@btinternet.com Tel: 020 86636074

Coaching Team: GM Chris Ward (Chief Coach), FM Desmond Tan, FM Simon Brown, WFM Sabrina Chevannes, WFM Rosalind Kieran, Laurence Jones

Secondary Girls' Team Managers: Mohan & Sharmila Subbiah Tel: 020 8857 3224 Email: mohan@subbiah.freemove.co.uk

Primary Girls' Team Manager: Tony Rao (as above)

Under 18 Team Manager: Peter Bayliss (as above)

Under 16 Team Manager: Sue Maguire (as above)

Under 14 Team Managers: Veena Gahir Tel: 020 8679 5175 Email: rsgahir@aol.com; David Stern Tel: 020 8693 8876 Email: d_stern@btopenworld.com; Melville Rodrigues Tel: 020 7274 5348 Email: melvillerodrigues@hotmail.com

Under 12 Team Manager: Kandy Reddiar Tel: 01689 816249 Email: shanthi_reddiar@hotmail.com

Under 11 Team Managers: Veronica Davis Tel: 020 8860 0321 Email: verowill@jesmond55.wanadoo.co.uk; Targino Kalid Tel: 020 8776 7022 Email: targino@ntlworld.com

Under 9 Team Managers: Peter Bayliss (as above); Julian Petrick. Tel: 01732 451134 Email: dpetrick@btinternet.com

Transport Manager: vacancy

Kent County Chess Association (KCCA) Liaison Officer: Richard Haddrell (as above)

Leeds Junior Chess Association

Website: www.leedsjuniorchess.org.uk

Stuart Johnson, 97 Meagill Rise, Otley, West Yorkshire LS21 2EH Tel: 01943 466847 Email: stuartm.johnson@virgin.net

Midlands Junior Chess League

Founded 4th June 2005 by Andrew Moore and Ray Dolan

National Youth Chess Association Founded 1979 and affiliated to the English Chess Federation

ECF Delegate: Nigel Dennis, Boundary House, 230 Greys

Road, Henley-On-Thames RG9 1QY

Northumbria Junior Chess Association (NJCA) Established 1995 - a registered charity (No. 1048112)

Website: www.njca.org.uk

President: Paul Bielby

Contact: Abi Adams, 15 Athol Gardens, Monkseaton, Whitley Bay, Tyne & Wear Tel: 0191 253 2841 or 0789 1419612 Email: atadams@yahoo.com

South Devon Primary Schools Chess League

R V Cross, Flat 13, Windmill Court, Windmill Hill, Brixham TQ5 9HG Tel/Fax: 01803 851404, 07860 886253 Email: victorcross@compuserve.com

Staffordshire Junior Chess Association

Website: www.sjca.org.uk

Organiser: Traci Whitfield, 21 Bankfield Grove, Scot Hay, Newcastle, Staffs. ST5 6AR Tel: 01782 623361 Email: whitfielduk@aol.com

Junior Championship Controller: Traci Whitfield (as above)

Clubs and Schools: Newcastle under Lyme Junior Chess Club; Bloxwich Junior Chess Club; Leek St Edward's CE Junior High School (contact Head Teacher)

Surrey Youth Chess

Part of the Surrey County Chess Association.

Website: www.scca.co.uk

Manager: Neill Cooper, 104 Westhall Road, Warlingham, Surrey CR6 9HD Tel: 01883 624051 Email: nsc@cplusc.co.uk

Sussex Junior Chess Established 1995

Website: www.sussexjuniorchess.org

Email: info@sussexjuniorchess.org

Tel: 07711 017678

Chairman: Paul Salmons

Secretary: Dr John Higgs

Treasurer: Huiqi Liu

Grader: Chris Howell

Coaching Manager: Jonathan Tuck

Wey Valley Chess, Surrey Founded 1976

Member of English Primary Schools Chess Association
Wey Valley Chess organises chess for children of primary school age (7-12) in the county of Surrey. It runs three teams in the ESPCA Team Championships each year.

Email: weyvalley@aol.com

Website: www.weyvalleychess.org

Organiser: Mrs Pat Armstrong, 19 Downs Way, Epsom, Surrey KT18 5LU Tel: 01372 726762

Wiltshire Junior Chess

Website: www.wiltshirejuniorchess.co.uk

Chairman: Les Woodward, 142 Windrush Highworth, Swindon, Wilts SN6 7DX Tel: 01793 763176 Email: leswoodward@btinternet.com

Secretary: Katy Frost, 272 Windrush, Highworth, Wilts SN6 7ED Tel: 01793 765315 Email: katy.frost@live.co.uk

Treasurer: Steve Jones, 11 Alba Close, Middleleaze, Swindon, Wilts SN5 5TL

Tournament Secretary: Cindy Acres, 47 Lismore Road, Highworth, Swindon, Wiltshire SN6 7HU

Wilts & West of England Junior Open Congress Secretary:

Bev Schofield, 69 The Mall, Old Town, Swindon SN1 4JA Tel: 01793 487575 Email: bev@schofieldhall.co.uk

Affiliated Clubs:

Moonrakers Junior Chess Club: c/o 137 Windrush, Highworth, Wiltshire SN6 7DX Frank Hodson Email: moonchess@hotmail.co.uk

Worcestershire Junior Chess Academy Established 2004 and affiliated to Worcestershire Chess Association

Website: www.wjca.org.uk

Venue: Our Lady Queen of Peace Church Hall, Bransford Road, Worcester Andrew Moore BA, Worcester Junior Chess Academy, 10 Bransford Road, Worcester Tel: 07824 394683 E-Mail: info@wjca.org.uk

League Reports can be found at www.wjca.org.uk

One day league format tournament held in March annually at Malvern College, Malvern, Worcestershire. Teams of 6; juniors to be 18 or under on the day of play. Refreshments included in price of tournament. All enquiries to:

Tournament Director and Treasurer: Andrew Moore (as above)

Yorkshire Junior Chess Association

Contact John Hipshon

1 Norfolk Close,
Leeds

LS7 4QB

Tel: 0113 2267759

e-mail: jr.hipshon@ntlworld.com

www.yorkshirejuniorchess.org

CORRESPONDENCE CHESS



British Federation for Correspondence Chess (BFCC)

(Previously BPCF) Affiliated to the International Correspondence Chess Federation and to the ECF

Website: www.bfcc-online.org.uk

President: Richard Hall

Secretary: Duncan Chambers,

Flat 3, 17 Wenlock Terrace, York YO10 4DU Email: duncan.chambers@york.ac.uk

Treasurer: Toni Halliwell

International Secretary: Andrew Dearnley, 17 Smithy Hill, Upper Denby, Huddersfield HD8 8UH Email: andrewdearnley@yahoo.co.uk

Life Vice-Presidents: D W Anderton OBE, Dr J A Barber, W Bell, A Bisby, M J Blake, J G Brookes, Dr I Brooks, J D Bourne, R J Braunton, R Brownsord, D M Bryson, D Chambers, C R Chandler, P H Clarke, P Coleman, N J Cron, A Dearnley, P B Dodson, T Dootson, L Eastoe, D Gallimore, K Eansworth, P C Gibbs, C S Grant, P F Habershon, R V M Hall, D R Harris, M H Hawley, A S Hollis, D C Jarrett, M W Johnson, M Jones, Y P Keffler, R J Kermeen, DA Kilgour, N Limbert, PR Markland, S J McGavigan, Dr G Meaden, P J Millican, J B Mitchell, G S Monger, P S Morton, A J Muir, M C Peltz, Dr J Penrose, P S Phillips, C R Pope, N E Povah, M Prizant, A J C Rawlings,

K B Richardson, J Rushton, R J M Selfe, A Slinger, M B Squires, J I Suto, R B Talmadge, J B Taylor, J Toothill, J T Walker MBE, K Wardman, Dr J Wharam, T J Wheeler, B Whitby, Dr S M Williams, H Williamson, M W Wills, J C Wood, D G Woodruff

Member Organisations:

British Correspondence Chess Association (BCCA) Neil Limbert, 6 Milner Avenue, Penistone, Sheffield S36 9DB
Website: www.bcca.info

National Correspondence Chess Club (NCCC) Craig Douglas, 7 Gilsland Road, Carlisle, Cumbria CA1 2XD
Email: secretary@natcor.org.uk Website: www.natcor.org.uk
Social Correspondence Chess Association (SCCA) Keith Franks, 13 Speedwell Close, Whiddon Valley, Barnstaple EX32 7PY

Braille Chess Association, Clergy Correspondence Chess Club, Hampshire Chess Association, Old Bradfordians, SchemingMind Online Correspondence Chess Club, Sheffield & District Chess Association, Yorkshire Chess Association

Membership of the Federation is open to those associations, societies, clubs, etc, which organise correspondence chess. The fee is based upon the number of active correspondence players represented, as follows:

Up to 50 members:	£15.00
51 to 100 members:	£30.00
101 to 250 members:	£45.00
251 to 500 members:	£65.00
over 500 members:	£75.00

Individuals may subscribe as Vice-Presidents of the Federation at an annual fee of £13.00. This entitles them to attend and speak at all meetings of the Executive Committee and to vote at the AGM.

Full details are available from the Secretary. The Federation organises championship tournaments as follows for players resident in the British Isles (except the Irish Republic). Entries with entry fee payable to BFCC should be sent to the appropriate Tournament Director by 30 September. Play commences 15 October.

The British Correspondence Chess Championship starts every year and is run in all-play-all sections on three levels: Reserve Sections; Candidates Sections; Championship - prizes £100 and £50. The entry fee is £12 at each level. Membership of the Federation or one of its organisations is a condition of entry. Tournament Director: Phillip Beckett, Brough House, Church Laneham, Retford, Nottinghamshire DN22 0NQ

The British Ladies Correspondence Chess Championship is organised annually for lady players. Entry fee £8. There are no membership qualifications. Tournament Director: K L Escott, 43 Orchard Road, Erdington, Birmingham B24 9JB

Veteran's Championship (over 60s) Tournament Director: Ian M Pheby, Oaklea Cottage, Horsham Road, Capel, Dorking RH5 5JH

The British Correspondence Chess Team Championship is organised annually with teams nominated by the British Correspondence Chess League Tournament Director: Ian M Pheby, Oaklea Cottage, Horsham Road, Capel, Dorking RH5 5JH



The British Correspondence Chess Association (BCCA)

Founded in 1906, the BCCA is the oldest surviving CC organisation in the world

Website: www.bcca.info

President: J Rashleigh, The Old Piggery, Thorns Lane, Underbarrow, Kendal LA8 8AF Email: jmvrashleigh@gmail.com

General Secretary: Neil Limbert, 6 Milner Avenue, Penistone, Sheffield S36 9DB. Email: neil.limbert@gmail.com

In an atmosphere that is both competitive and friendly, the BCCA provides extremely well organised and entertaining chess that has something to offer to every chess player. Eleven different tournaments and competitions ensure an unmatched variety of chess from which to choose, including the BCCA Annual Championship, Trios Handicap, Gambits, Endgame Tourney, team play and much more. Playing Correspondence chess (CC) is an opportunity for over-the-board players to sharpen their analysis skills and deepen their opening knowledge. Many of our members combine CC with over-the-board play finding that the two are complementary in every way.

Award winning Magazine!

The BCCA magazine, Correspondence Chess, has been issued since 1949 and was voted ECF Magazine of the Year 2008! Packed with articles, tips and puzzles as well as providing up to date BCCA news and results, the magazine/yearbook is issued free to members quarterly. Cost: All this for only £12.50 a year with each tournament around £2 each.

Cost

All this for only £12.50 a year plus tournament costs.

CC in the modern world

The majority of BCCA chess is now played online with specially designed Correspondence Chess Servers. Most BCCA tournaments are rated by the ICCF (International CC Federation linked to FIDE) and members have the opportunity to play international chess and work towards titles. Of course the BCCA also has an unrivalled wealth of experience in providing traditional postal chess for those members who still prefer to play this way.

Whether you want relaxed slow play or razor-sharp competitive chess, the BCCA is for you. Correspondence chess is

unique and many members form lifelong friendships through letters or notes attached to their moves. For more information, contact Neil Limbert (address above).



National Correspondence Chess Club (NATCOR)

Founded in 1932 by Tom Morris & originally named the Forest & District CC Club

Website: www.natcor.org.uk

Patron of NATCOR: Keith Richardson

GM

Chairman: Fred Margrave Email: chairman@natcor.org.uk

Secretary: Craig Douglas, 7 Gilsland Road, Carlisle, Cumbria CA1 2XD Email: secretary@natcor.org.uk

Treasurer: Des Green, 93 Elmdon Lane, Birmingham B37 7DN Email: treasurer@notcor.org.uk

Editor of EN-Passant (Natcor's Magazine): Chris Dowell, 19 Field Top, Bailiffe Bridge, Brighouse, West Yorks HD6 4EQ Email: epeditor@notcor.org.uk

Webserver TD: Colin Hipwell Email: webserver@natcor.org.uk

Editor of the Mailers Oracle (Natcor's second Magazine): Brian Goodwin, 703 Pollokshaws Road, Glasgow G41 2AA Email: brianjgoodwin@btinternet.com

Natcor runs tournaments to suit all tastes. It also caters for email play as well as postal play. Some chess players have a desire to improve their game while others play purely for the enjoyment and marvel at the intricacy of the game. The correspondence side of Natcor also offers the opportunity to exchange views and comments with like-minded people. Natcor is open to all, from beginners to Grandmasters and yes, we even have one of those. Natcor offers the opportunity to enjoy playing chess from the comfort of your own home, spending as much or as little time on the moves as you wish.

How much does it cost?

Truly great value for money at £13.00 per year and only £7.00 if you are over 65 or under 18. Entry to all competitions is FREE to members. 'En Passant' is FREE to all members. Score cards are supplied FREE to all members. Copies of rules are supplied FREE to all members. A small price to pay to be a member of a well-run, and happy club

Natcor is a friendly club

An outstanding feature of The National Correspondence Chess Club is the friendliness which exists between our members. This happy relationship is largely brought about by the notes which pass between members during play.

A monthly journal

Natcor boasts a monthly magazine called 'En Passant': this provides up-to-date news on tournaments, articles, members' letters, a games section and book reviews. NATCOR does have two magazines - unique in correspondence chess - and

has had two since 1965. The MAILERS ORACLE, with its illustrations, articles cartoons and quizzes is the club's social magazine. It is an independent monthly publication, with annual fees due in September. The only criteria for membership of the Oracle is that you must be a member of Natcor. For details of this and everything you would like to know about NATCOR visit our website at www.natcor.org.uk. For details of this and everything you would like to know about NATCOR visit our website at www.natcor.org.uk.

Social Correspondence Chess Association

Founded 1940, and affiliated to the British Federation of Correspondence Chess

Website: www.scca.org.uk

Secretary: Keith Franks, 13 Speedwell Close, Whiddon Valley, Barnstaple EX32 7PY

International postal, web server and email chess

All BFCC Vice-Presidents and all members of BFCC's member organisations are eligible to play internationally in tournaments for players of all abilities organized by ICCF. Full details can be found from the BFCC website, or by contacting the International Secretary (address above)

International Correspondence Arbiters (13)

England

Brooks, Dr Ian; Butler, David Henry; Chambers, Duncan; Crapper, Trevor; Dearnley, Andrew; Gallimore, Derek; Gillman, Reg; Hanison, Bernard; Limbert, Neil; March, Dennis; Pheby, Ian; Rawlings, Alan; Wharrier, Jo

Scotland

Borwell, Alan P; Livie, George W G; MacGregor, Colin A; Sneddon, Iain

Titled English, Scottish, Welsh & Irish Correspondence Players

Grandmasters

England - Barnsley, Anthony R; Brookes, John; Brooks, Dr Ian; Clarke, Peter; Coleman, Peter; Hall, Adrian; Johnson, Maurice; Markland, Peter; Millican, Peter; Penrose, Jonathan; Povah, Nigel; Prizant, Michael; Pugh, John; Richardson, Keith; Robson, Nigel

Scotland - Bryson, Douglas; Kilgour, David; Muir, Andrew

Lady Grandmaster - Barber, Dr Jill; Halliwell, Toni; Jones, Mary

Senior International Masters

England - Anderson, John; Asquith, Dr Jerry; Bowyer, Ken; Burne, Nigel; Carleton, John; Chandler, Clifford; Conroy, Mike; Davies, Gordon H; Donnelly, Dr Mike J; Footner, John; Frostick, Clive; Kitson, Keith; Mukherjee, Ajoy; Nicholson, Mike; Overton, David J; Pegg, Russell; Pheby, Ian M; Rawlings, Alan J C; Read, Michael; Rhodes, John D; Rich, Charles; Snape, Ian L; Tait, Jonathan A; Thomas, Trevor; Thorn, J D (Pat); Timson, Paul F; Valerio, Giuseppe; Verney, Dr Kevern; Vivante-Sowter, John; Williams, Christopher C; Williamson, Harvey

Scotland - Beecham, Richard H; Craig, T J; Finnie, Douglas S; Giulian, Philip; McNab, Colin

Ireland - Harding, Timothy D; Gibney, Dr Eugene J; Ludgate, Alan T; Nightingale, Darrell; O'Duill, Antoin; Taylor, W Desmond

International Masters

England - Adams, John; Anderton, David W; Boyd, Frank; Brigden, Michael; Brockbank, Henry; Burne, Nigel J; Chambers, Duncan; Corfield, Julian; Ebbett, David; Fraser, Fred J L; Harman, Ken; Horton, Michael; Lumley, W F; Lynn, Liam; Maduekwe, Chiedu; Shephard, Chris; Shaw, Sidney; Smith, Peter; Southwell, Henry; Sowden, Edward; Sowray, Peter J; Suto, Janos I; Tatlow, Stephen; Thompson, Ian; Toothill, John; Wharam, Dr John; Wills, Mike

Scotland - Borwell, Alan Peter; Livie, George W G; Mackintosh, Ian; McAlpine, Kenneth; Pyrich, George D; Sprott, George R; Thomson, Thomas; Watson, Joe; Wickens, Tim S

Wales - Lamford, Paul

Ireland - O'Hare, Ciaran; Salter, David

International Lady Masters - Clarke, Peggy

Winners of Correspondence Championships

British Correspondence Chess Championship

1921	Rev. F. E. Hammond	1955	J A Fuller		Ludgate
1922	J. H. Blake	1956	F Parr	1988	K J Bowyer, A T Ludgate & J D Thorn
1923	W. A. Hooper	1957	S C Davey		
1924	W. H. Gunston	1958	P J Oakley	1989	C R Chandler & M P F Singleton
1925	Thorold Gosset	1959	S Milan	1990	P J Millican
1926	Dr. R. C. Macdonald	1960	B Cafferty	1991	A M Stewart
1927	Dr. R. C. Macdonald	1961	Dr C S Hunter & S C Davey	1992	M Johnson & M P F Singleton
1928	W. H. Gunston	1962	S Milan	1993	G Valerio & K J Verney
1929	J. E. West	1963	S Milan	1994 - 5	K J Verney & A Barnsley
1930	Dr. R. C. Macdonald	1964	P B Dodson	1995 - 7	R V M Hall
1931	W. H. Whicher	1965	S Milan	1997 - 9	C Rich
1932	T. H. Tylor	1966	A S Hollis & S Milan	1999 - 2001	S Tatlow
1933	T. H. Tylor	1967	A S Hollis	2001 - 3	P A G Dargan & S S Shaw
1934	T. H. Tylor	1968	J Timperley	2003 - 4	K Kitson
1935	G. S. A. Wheatcroft	1969	S Milan	2004 - 5	M Micklethwaite
1936	W. L. Roche	1970	S Hopewell	2005 - 6	K Kitson & O Lightowlers
1937	W.L. Roche	1971	A S Hollis	2006 - 7	W F Lumley & H D Williamson
1938	Unknown	1972	F Boyd	2007 - 8	O Lightowlers, F Bush & S S Shaw
1939	Unknown	1973	M A Walker	2008 - 9	R J Wakefield
1940	W. L. Roche	1974	A M Stewart	2009 - 10	J Corfield & A Lockwood
1941	J Wolstenholme	1975	G H Davies & D Ebbett	2010 - 11	J Corfield
1942	W R Morry	1976	J K Footner	2011 - 12	W F Lumley
1943	R W Bonham	1977	P H Clarke	2012 - 14	P Catt
1944	D V Hooper	1978	C C W Shephard		
1945	B H Wood	1979	S D Cunliffe, C C W Shepherd & A M Stewart		
1946	G Wood				
1947	R W Bonham & J Cairncross	1980	A M Stewart		
1948	F Parr & G Wood	1981	C Woodford		
1949	H Israel & F Parr	1982	C R Chandler		
1950	F Parr	1983	D Bryson		
1951	R W Bonham & E Brown	1984	D Bryson		
1952	A Hallmark	1985	D Bryson & C Williams		
1953	H G Rhodes	1986	C Woodford		
1954	J A Fuller	1987	C R Chandler M H Hawley & A T		

British Ladies' Correspondence Chess Championship

1976	Mrs J Rogers	1989	Mrs D M Cooper	2002	Ms V Craven
1977	Mrs S Long	1990	Dr J A Barber	2003	Ms V Craven
1978	Mrs J Rogers	1991	Dr J A Barber	2004	Ms V Craven
1979	Miss C Hadgkiss	1992	Ms V Craven	2005	Ms S Sweet
1980	Miss C E Whitehead	1993	Ms V Craven	2006	Ms V Craven
1981	Mrs T Binns & Mrs H Bruner	1994	Miss N Regan	2007	Ms S Howell
1982	Mrs M Rowlands	1995	Mrs M E Jones	2008	Ms V Craven, Ms S Howell
1983	Mrs M E Jones	1996	Mrs M E Jones	2009	Ms S Howell
1984	Mrs D Helbig	1997	Mrs M E Jones	2010	Ms S Howell
1985	Mrs E Hartford	1998	Mrs L Barnes	2011	Ms T Halliwell
1986	Mrs D Helbig	1999	Mrs L Barnes	2012	Ms T Halliwell
1987	Mrs D M Cooper	2000	Mrs L Barnes	2013	Ms T Halliwell
1988	Mrs D M Cooper	2001	Mrs L Barnes		

British Junior Correspondence Chess Championship

1967	A Hurdle & P McDermott	1978	J Day & C Rice	1989	J P McKenna & P Webster
1968	P F Timson	1979	D McGill	1990	K Townsend
1969	M A Walker	1980	M Johnstone	1991	M Arnold
1970	N Graham & M A Walker	1981	R Parker & M Read	1992	Samantha Milligan
1971	P Giulian	1982	M Johnstone & M Read	1993-4	P Belleville
1972	C C W Shepherd	1983	A Tankel	1995	O Lightowlers
1973	P Corliatti	1984	E Whipp	1996	A Leech
1974	R Musson	1985	N A Down & E Whipp	1997	T Chamberlain & S Jones
1975	G Lawrence	1986	N A Down	1998	A Hughes
1976	E Gibney	1987	G W Lane & P Webster	1999	No contest
1977	D Jackson	1988	J W Clarke		

British Junior Email Correspondence Chess Championship

2002 Chon Lee

British Veterans' Correspondence Chess Championship

1999	S Shaw	2004	M E Davis	2009	S J Grayland
2000	A J A Evans and P C Gibbs	2005	T J Taylor	2010	E Sowden & K W McLaughlin
2001	E Sowden	2006	T J Taylor	2011	K W McLaughlin
2002	T J Taylor	2007	J E Davis, T J Taylor & S J Grayland	2012	L Ellis & I M Pheby
2003	T J Taylor	2008	C F Girling	2013	T Rooms

British Correspondence Chess Team Championship

1968	Nottingham Mechanics	1984	Inland Revenue	1999	Square Bashers
1969	Nottingham Mechanics	1985	Inland Revenue	2000	Atticus
1970	Sutton Coldfield	1986	Streatham & Brixton	2001	Square Bashers
1971	Nottingham Mechanics	1987	Streatham & Brixton	2002	SCCA
1972	Bradford	1988	Streatham & Brixton	2003	Camden
1973	Dragons	1989	Sutton Coldfield	2004	Sheffield
1974	Dragons	1990	The Knights of the Square Table	2005	Square Bashers
1975	Cambridge	1991	The Knights of the Square Table	2006	Square Bashers
1976	BCCS	1992	The Knights of the Square Table	2007	BCCA A
1977	Sutton Coldfield	1993	The Knights of the Square Table	2008	Square Bashers
1978	Inland Revenue	1982	Streatham & Brixton	2009	Square Bashers
1979	Streatham & Brixton	1994	The Knights of the Square Table	2010	BCCA
1980	Sutton Coldfield	1995	Inland Revenue	2011	BCCA
1981	Streatham & Brixton	1996	Peckham Postal Chess Club	2012	Square Bashers
1982	Streatham & Brixton	1997	Ilford	2013	White Rose
1983	Streatham & Brixton	1998	Camden		

BFCC Open Championship

F1	D Graham	F10	K Kitson
F2	W F Lumley	F11	S C Ledger
F3	K J Verney	F12	M H Micklethwaite
F4	D Curnow	F13	S J Grayland
F5	C Frostick		
F6	R Savory		
F7	M Micklethwaite		
F8	M R Saunders		
F9	F P Foldvary		

BFCC Club Championship

1990	PCC	1999	BCCS
1991	Ipswich	2000	BCCS
1992	BCCS	2001	BCCA
1993	BCCS	2002	BCCS
1994	BCCS	2003	BCCS
1995	BCCS	2004	Old Bradfordians
1996	SCCA		
1997	BCCA		
1998	BCCA		

Chess Problem News

Problemists are a different breed? No. You can both play over-the-board and be a problem expert. Roddy McKay won the Scottish Chess Championship in 2013, and he is also a problem composer and a frequent member of the UK squad in international chess solving tournaments. This, by the way, was Roddy's eighth Scottish title – he first won it 42 years ago!

In the UK, we are better at chess problems than at OTB chess. For example, we have two former World Chess Solving Champions, John Nunn and Jonathan Mestel. John and Jonathan are also 'double Grandmasters': they each hold both the OTB and solving Grandmaster titles – there is a parallel system of FM/IM/GM titles for solving. John Nunn is currently the third-highest rated solver in the world; there's an Elo list for solving, with six British solvers in the top 100.

The winner of the 2013 British Chess Solving Championship, was not however one of our ex-World Champions. It was another Scot, Colin McNab, who retained the title he won in 2012. The event is also open to foreign solvers, and the current World Champion, Piotr Murdzia, took part. Piotr could only come in seventh place, which again shows how strong the UK is in the chess problem world. One major reason is the sponsorship we have, given generously by Winton Capital Management (www.wintoncapital.com), which enables us to fund not only our own events, but also to send competitors to major events across the world. Sponsorship is key to success in any sport or game, not least in chess. The British chess explosion of the 1970/80s, when we became a force in the chess world for the first time for a century, was heavily assisted by Lloyds Bank. Their Chairman at that time was Sir Jeremy Morse who is still a major figure in the chess problem world. It was Jeremy's skill at chess and at crosswords, by the way, which inspired Colin Dexter to create the fictional detective Inspector Morse.

Now try some solving. These problems are all by British composers and were all published in 2013. They're in increasing order of difficulty... you have been warned! The solutions are at the end of this article. The first is by Michael Lipton, and it's a two-mover: White to play and force mate on his second move.

M Lipton
The Problemist Supplement 2013

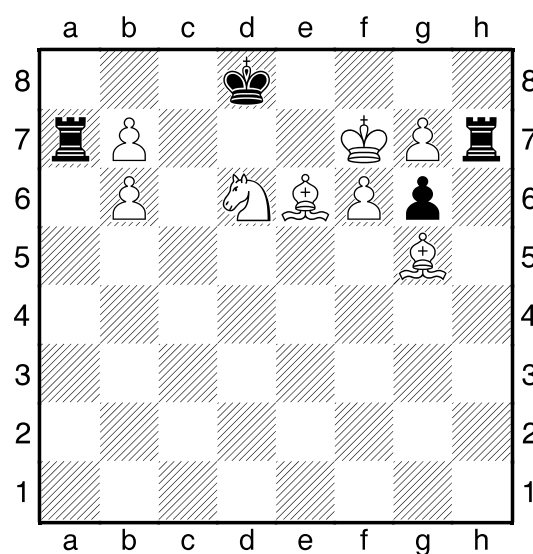

Mate in 2

Next, another two-mover, by Barry Barnes. In a solving competition, you only have to write down the first move of a two-mover, but unless you see all the Black defences you're unlikely to choose the right move, so make sure you're certain you've looked at all the lines.

B Barnes
The Problemist Supplement 2013

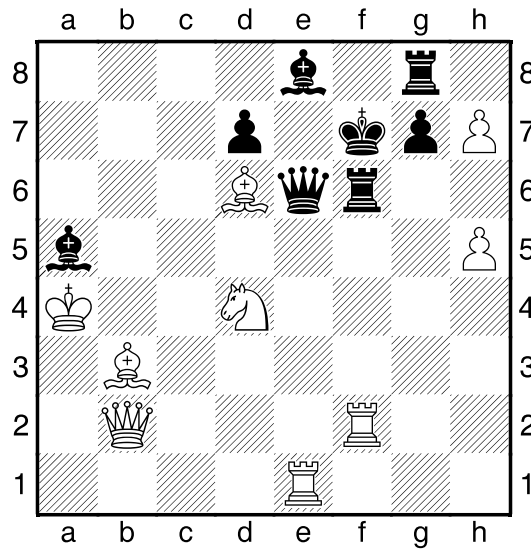

Mate in 2

Michael McDowell's two-mover is what problemists call a 'complete block' – explanation with the solution!

M McDowell
Correspondence Chess 2013

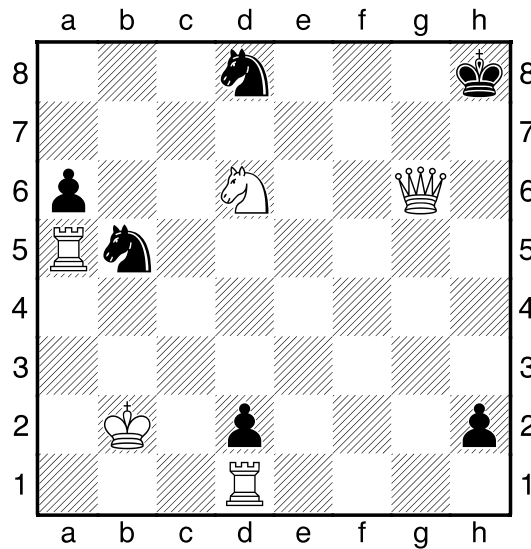

Mate in 2

This problem is by Roddy McKay and John Rice. It's a three-mover, meaning White is to play and force checkmate on his third move.

R McKay & J Rice
The Problemist Supplement 2013

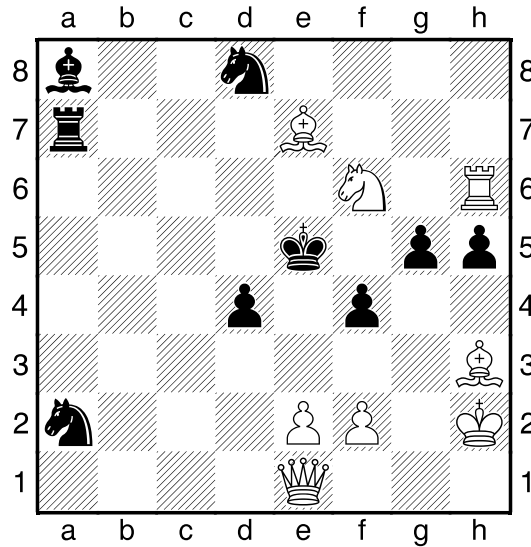

Mate in 3

Brian Stephenson's four-mover was one of the problems competitors had to solve in the final of the British Chess Solving Championship, held at Eton College. Brian is both a composer and a FIDE Solving Judge – yes, there's a parallel world of solving judges and arbiters too!

B Stephenson
The Problemist 2013

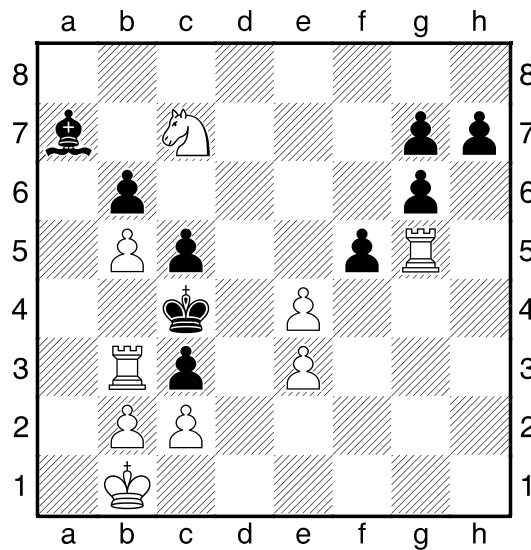

Mate in 4

In solving events, there are not only such problems, but also helpmates, selfmates and endgame studies. In a helpmate, White and Black cooperate to achieve the mate of the Black king. So you have to think differently. In Chris Tylor's helpmate, Black plays first and the mate happens after the move sequence BWBWBW – three moves by each player. It's got two solutions; you have to find both, but they have a shared theme, so when you've found one the other is much easier.

C Tylor
The Problemist 2013

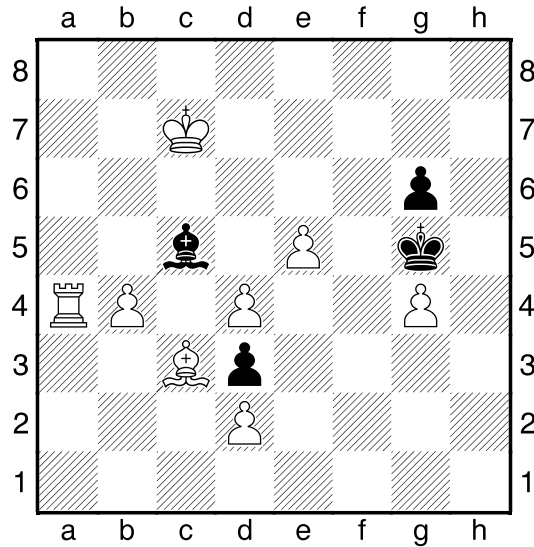

Helpmate in 3. Two solutions

Two endgame studies to finish your solving test. The first one is by Paul Michelet. It's White to play and draw.

P Michelet
BCM 2013

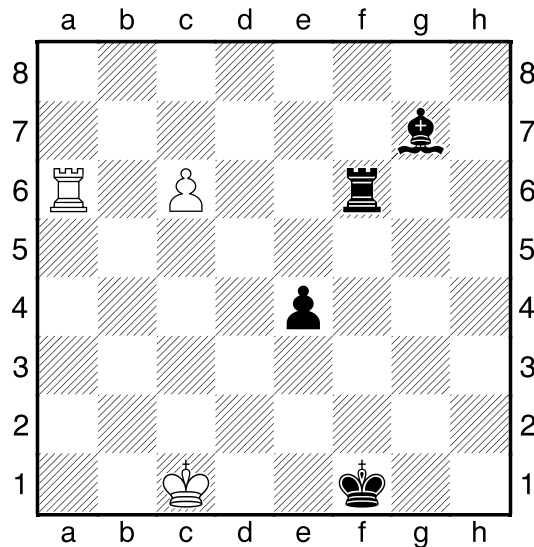

Draw

Finally, a real test of anyone's solving skill – it's even a toughie for their computer! John Nunn is not only a solver, but also a composer. This 'simple' bishop ending is replete with zugzwangs. If you succeed in solving it, let me know straight away – we always need more strong solvers!

J Nunn
The Problemist 2013

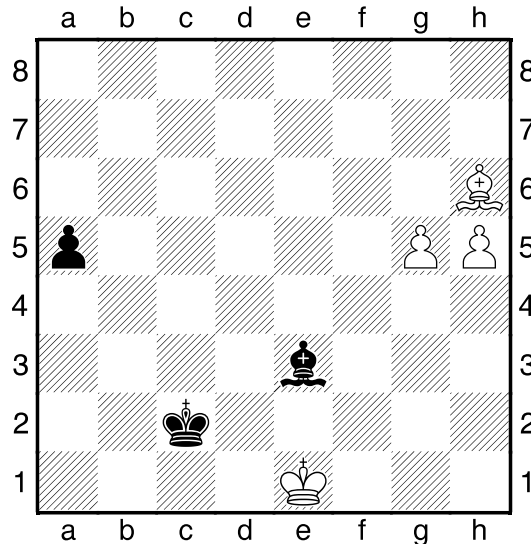

Win

To see more chess problems, visit the British Chess Problem Society website at www.theproblemist.org

Solutions

(Lipton) 1. Bg4 This forces Black to move one of his rooks, while keeping control of d7.

(Barnes) 1. Nc6 The knight moves both to make a threat and to enable the queen to cover f6.

(McDowell) 1.Ka1 A 'complete block' means that there's a mate ready for any Black move, but you need to find a White move that doesn't spoil that.

(McKay & Rice) 1.e4 Threat **2.Ng4+** with **3.Bd6**. The defences are **1...Rxe7 2.Qa5+; 1...d3 2.Qa1+; 1...Nf7 2.Nd7+; 1...fxe3 ep 2.f4+**. That last line is particularly difficult to spot.

(Stephenson) 1.Nd5 The threat is **2.Nxc3 & 3.Ra3** followed by **4.Ra4**. **1...cxb2 2.Nf4** (threatening **3.Nd3**) **2...fxe4 3.Re5**. **1...f4 2.Rb4+ cxb4 3.Nxb6+**. This problem is based on a problem by the great Russian composer Leonid Kubbel.

(Tylor) 1.Bxb4 d5 2.Bf8 Bb4 3.Bh6 Be7 & 1.Bxd4 b5 2.Bf2 Bd4 3.Bh4 Be3.

(Michelet) 1.c7 Rf8 2.Re6 e3 3.Rxe3 Bh6 4.Kd1 Bxe3 5.c8Q Rxc8 stalemates White. **2...Ke2 3.Rxe4+ Kd3 4.Re1 Ra8 5.Rd1+ Kc3 6.c8Q/R** draws after **6...Rxc8 7.Rh1** or **Rd6**.

(Nunn) 1.Ke2 Bd2 2.Kf3 a4 3.Kg4 a3 4.Bg7 Bc1 5.h6 Bb2 6.Kg3 Kd3 7.Kf4 Kd2 8.Kf3 Kd3 9.g6 Kd2 10.Ke4 Ke2 11.Bh8 Bxh8 12.g7 Bxg7 13.hxg7 a2 14.g8Q a1Q 15.Qg2+. Regrettably, I can't give the various sidelines here, but they are in the September 2013 edition of *The Problemist*, the main magazine of the British Chess Problem Society. If you would like to subscribe, or to have a free copy, please e-mail me.

- Ian Watson Email: ian@irwatson.demon.co.uk

CONSTITUENT UNITS OF THE ECF

EAST ANGLIAN CHESS UNION

Founded 1983, a Constituent Unit of the ECF

Website: www.eacu.org.uk

Chairman: J Wickham, Woodlea, 55 Shakespeare Way, Taverham, Norwich NR8 6SL Tel: 01603 861140 Email: j.r.wickham@btinternet.com

Vice Chairman: M Misson, Orchard House, Houghton Road, St Ives, Huntingdon PE17 4RN Tel: 01480 354814 Email: marqives@yahoo.com

Secretary & Treasurer: R Freeman, 44 Kelling Way, Broughton, Milton Keynes MK10 9NW Tel: 01908 234014 Email: richard@fcasolutions.co.uk

County Tournament Organiser: P Ribbands, Foxhill, Hinton Way, Great Shelford, Cambs CB2 5AN Tel: 01223 842197 Email: ribbs@waitrose.com

Individual Tournament Organiser: R Freeman (as above)

Grading Secretary: P Ribbands (as above)

ECF Delegate: J Wickham, Woodlea, 55 Shakespeare Way, Taverham, Norwich NR8 6SL Tel: 01603 861140 Email: j.r.wickham@btinternet.com

EACU Chief Arbiter: A Elwin, 3 Lilac Close, Newton Longville, Bucks MK17 0DQ Tel: 01908 644355 Email: adrian_elwin@hotmail.com

Club Championship Organiser: P Ribbands (as above)

Grand Prix Organiser: M Misson (as above)

Junior Representative: A Elwin (as above)

Club Championship Organiser: P Ribbands (as above)

THE LONDON CHESS LEAGUE

Founded 1886, a Founder Member of BCF & Constituent Unit of ECF

Website: www.londonchess.com

President: Ian Hunnoble

Hon Secretary: Brian Smith Email: secretary@londonchess.com

Hon Treasurer: Andrew Heard

Fixtures Secretary: Vic Rumsey

Committee Members: Philip Gregory, Bill Linton, Larry Marden, Tim Pelling, John Sargent, Steven Walsh, John White

Auditor: David Cutmore

Affiliated Clubs:

Listed under Essex: Cavendish, Ilford, Wanstead & Woodford

Listed under Kent: Beckenham & Charlton, Lewisham

Listed under Middlesex: Albany, Athenaeum, Hackney, Hammersmith, Imperial College, Kings Head, Metropolitan, West London, Willesden & Brent

Listed under Surrey: Battersea, Morley College, Richmond, Streatham, Wimbledon

Not listed elsewhere: DHSS, Drunken Knights, Dulwich, East Ham, GLCC, Hackney, HO&J, London Deaf, Mushrooms, Pimlico, Woodbridge, Wood Green

THE MANCHESTER CHESS FEDERATION

(formerly the Manchester and District Chess Association, founded 1890 and the Greater Manchester County Chess Association)

A Constituent Unit of the ECF, MCF runs a league and county teams.

Website: <http://manchesterchessfederation.co.uk>

President: Mick Norris, Duncan View, Bottom o' th' Moor, Harwood, Bolton BL2 4LD Tel: 01204 383930 Email: president@manchesterchessfederation.co.uk

General Secretary/League Secretary: Bert Thomas, 27 Maple Road, Manchester M23 9HN Tel: 0161 969 0177 Email: bert.jbholdings@ntlworld.com

Fixtures Secretary: David Kierman Email: david.kierman@manchester.ac.uk

Congress Director: Harry Lamb Email: harry@harrylamb.co.uk

Results & Registration Secretary: Phil Adams Email: phil948a@hotmail.com

Treasurer: Jim Guest, c/o Guest and Co., 91 Princess Street, Manchester M1 4HT Tel: 0161 2282071

Open Team Captain: Jon Lonsdale Email: jon@jlonsdale.net

U160 Captain: David Holt Email: davidholt@dentonchessclub and Tim Hilton

ECF Representative: Mohammed Amin Email: mohammed.amin@btinternet.com

Junior Organiser: Julian Clissold Email: j_clissold@btinternet.com

Grader: Rod Middleton Email: roderickmiddleton@yahoo.co.uk

Affiliated Clubs and Secretaries:

Altrincham & Hale: The Navigation Hotel, 122 Manchester Road, Altrincham WA14 4PY Thursdays 7.30-10.30pm John Roff, 2 Lindwall Close, Manchester M23 0EF Tel: 0161 9986686 Email: altrincham4chess@gmail.com

Ashton Community Chess Club: Broadoak and Smallshaw Community Centre, Broadoak Road, Ashton-under-Lyne OL6 8RS Thursdays 6.30pm David Hardy Tel: 0161 339 3287 Mobile: 07974 952252 Email: david@ashtonccc.co.uk

Bolton: YMCA, Deansgate, Bolton Match Night - Thursdays 7.30-10.40pm Club Night Mondays 7.30-10.00pm Graham Ash, 6 Ravens Holly, Bolton BL1 5TN Tel: 01204 841516 Junior coaching - Mondays 7.30-8.30pm - please contact Harry Lamb/Julian Clissold - www.boltonchessclub.btik.com

Bury: Mondays/Tuesdays Jeremy Peach, 12 Knowsley Road, Ainsworth, Bolton BL2 5PZ Tel: 01204 394533 Email: jpeach7@hotmail.com Match night Tuesdays 7.30-10.45pm Club night Mondays & Tuesdays 7.30-10.45pm Bury Sports Club, Radcliffe Road, Bury BL9 9JX

Chorlton: St Johns Social Club, Chequers Road, off High Lane, Chorlton Tuesdays 7.30-10.45pm John E. Horner, 29 Lime Road, Stretford, Manchester M32 8HX Tel: 0161 280 5102

Denton: Guide Bridge Conservative Club, 225 Stockport Road, Ashton-under-Lyne OL7 0NT 0161 3304362 David Holt Mobile: 07510 209215 Email: davidholt@dentonchessclub.co.uk Wednesdays 7.30pm

Eccles: Liberal Club, Wellington Road, Eccles M30 0NP Wednesdays 7.30-10.30pm Des J Perryman, 18 Rutland Road, Eccles M30 9FA Tel: 0161 788 9240

Great Lever: The Ukrainian Club, 99 Castle Street, Bolton BL2 1JP 01204 526038 Tuesdays 7.30pm Tony Wilkinson,

77 Tong Road, Little Lever, Bolton BL3 1QG Tel: 01204 417184 Email: wilkinsonadb@netscape.net Website: <http://greatleverchess.co.uk>

Heywood: Hopwood Unionist Club, Manchester Road, Heywood Tuesdays 7.30-11.00pm Bill O'Rourke, 101 Queens Park Road, Heywood, Lancashire OL10 4JR Tel: 01706 627874 Email: worchess@ntlworld.com

Manchester University: Thursdays 7.30pm Robert Irimias Email: irimias_robert@yahoo.com

Marple: Navigation Pub, Stockport Road, Marple, Stockport SK6 6BD Thursdays 7.30-11.00pm Terry Cowling, 42 Woodville Drive, Marple, Stockport SK6 7QS Tel: 0161 4497008 Email: marplechess@aol.com

Oldham: The Blue Club, Victoria Street, Chadderton Mondays 7.30-11.00pm Mike J Abbott, 9 Penrhyn Avenue, Middleton M24 1FP Tel: 0161 643 6706 Email: mikejabbot@bulldoghome.com

Rochdale: Kingsway Hotel, Kinsway, Rochdale OL16 5HS Mondays 7.30-11.00pm Mark Taylor, 25 Mountain Ash, Rochdale OL12 7JD Tel: 01706 655847 Mobile: 07050252574 Email: mutau@totalise.co.uk

Sale: The Railway Pub, Bridgewater Street, Sale Mondays 7.45pm Peter Ning Email: pnp1pnp@googlemail.com

Stockport: The Conservative Club, Mellor Road, Cheadle Hulme SK8 5AT Tuesdays 7.30-10.45pm Peter King, 87 Chatsworth Road, Hazel Grove, Stockport SK2 7JT Email: pking99@gmail.com Website: www.stockportchessclub.org

Three Cs: St Edwards RC Parish Hall, Spring Lane, Lees, Oldham OL4 5AJ Stephen Rigby Tel: 01457 879750 Email: nippy50@hotmail.com

Urmston: Flixton Conservative Club, 193 Flixton Road, Flixton, Manchester Thursdays 7.30-11.00pm Keith Johnston Tel: 0161 291 8643 Email: i.johnston50@ntlworld.com

Worsley: Worsley Old Hall, Old Hall Lodge, Walkden Road, Worsley, Manchester M28 2QJ Wednesdays 7.30pm Mike Quigley Email: mq1982@hotmail.co.uk Website: www.worsleychessclub.org

MIDLAND COUNTIES CHESS UNION

Founded 1897, a Constituent Unit of the ECF.

Website: www.mccu.org.uk

President: Peter Gibbs, 11 Salisbury Road, Burbage, Hinckley, Leics LE10 3QD Tel: 01455 440236 Email: peterandcelia@ntlworld.com

Vice-Presidents (11) Peter C. Gibbs (Warwickshire); David W Anderton OBE (Staffordshire); B Neil Beasley (Leicestershire); Dr. Brian G Dudley (Worcestershire); Roger J Edwards (Staffordshire); K Graham Humphreys (Staffordshire); Harry Lamb (Greater Manchester); John Waine (Warwickshire); Neil Graham (Nottinghamshire); Cyril Johnson (Leicestershire); Julie Johnson (Leicestershire)
Chairman: Andrew Farthing, 9 Peninsula Road, Brockhill Village, Norton, Worcester WR5 2SE Tel: 01905 358949 Email: andrew.farthing@btopenworld.com

Management Board:

Chief Executive: Ray Dolan, 23 Hollands Road, Walsall WS3 3AT Tel: 07980 101744 Email: sunshine.dolan@gmail.com

Secretary: John Grasham, 2 Kidgate Court, Louth LN11

9BF Tel: 07707 624975 Email: jcgrasham@hotmail.co.uk

Financial Director: Andrew T Leadbetter, 12 Chesham Road, Stafford ST16 3JP Tel: 01785 258043 Email:

Jo.Leadbetter@btopenworld.com

Director for Junior Chess: David Levens, 17 Park Mews, Riddings, Alfreton, Derbyshire DE55 4DD Tel: 01773 660269 or 07870 666153 Email: davidl64@chesscoach.co.uk

Events Director: Vacant

Public Relations Director/Webmaster: Ray A Collett, 7 Ogilvy Square, Worcester WR3 7LU Tel: 01905 454754 Email: collett@clara.co.uk

Grading Director: Peter Sherlock 13, Burns Gardens, Lincoln LN2 4LJ Tel: 01522 888693 or 07902 229883 Email: peter.sherlock4@ntlworld.com

Non-Executive Directors (max. 2): John Pakenham Email: jpakenham@btinternet.com; Drag Sudar, 52 Westbury Road, Nottingham NG5 1EJ Tel: 01159 786124 or 07821 332053 Email: drag_sudar@yahoo.co.uk

Controller Team Inter-Counties Teams' Competitions: Peter Sherlock (as above)

Controller Midlands GP and Midland Individual Championship award: Vacant

Controller Correspondence Chess: Vacant

Congress Secretary: Andrew Moore, 1 Green Meadow, Stourbridge, West Midlands DY9 0XY Tel: 07789904835 Email: p.andrew.moore@gmail.com

ECF Representative: Andrew Farthing (as above)

Affiliated Bodies:

Derbyshire CA, Greater Manchester County CA, Herefordshire CA, Leicestershire and Rutland CA, Lincolnshire CA, Manchester Chess Federation, Northamptonshire County CA, Nottinghamshire CA, Shropshire CA, Staffordshire CA, Warwickshire CA, Worcestershire CA

NORTHERN COUNTIES CHESS UNION

Founded 1899, a Constituent Unit of the English Chess Federation.

Website: www.nccu.org.uk

President: Bill Metcalfe Tel: 01325 244476 Mobile: 07975 711864 Email: wg.metcalfe62@virginmedia.com

Vice-Presidents on Executive Committee: Bryan Bainbridge

Honorary Life Vice-Presidents: B Bainbridge, W Bainbridge, P R Bielby, G A Boswell, P H Charles, D Cole, Dr. J L Crosby, B Driscoll, D Farley, R Jones, J E Littlewood, W O'Rourke, D F Pearcey, J Rushton, R Simpson, J Tennant-Smith, J F Turnock, G Walsh

General Secretary: Dave Cole, 26 St Quintin Ave, Barrow-in-Furness, Cumbria LA13 9HB Tel: 01229 811914 Email: dave.cole@baesystems.com

Treasurer: George Horne, 44 Whitehead Street, Barrow-in-Furness, Cumbria LA14 1AH Tel: 07900 591104 Email: georgehorne20@yahoo.co.uk

NCCU County Tournament Organiser: Jim Moran, 4 Thirlmere Drive, Liverpool L21 5JL Tel: 0151 928 5625 Email: jim@moranl21.fsnet.co.uk

NCCU Club Championship: Keith Smith Tel: 01429 279264 Email: keithsmith@gmx.co.uk

Correspondence Chess: Chris Underhill, 6 Fell View,

Swarthmoor, Ulverston LA12 0XF Tel: 01229 586836 Email: chris@underhill9.freemove.co.uk

Grading Officer: Mike Creaney Email: ochshere@ntl-world.com

BCF & ECF Delegate: Bill Metcalfe, reserve Rupert Jones (both as above)

NCCU Webmaster: Steve Henderson Email: ukchess1@yahoo.co.uk

Trophy Officer: Dave Cole (as above)

Hon. Auditor: Neil Foxcroft, 31 Lord Robert Street, Barrow-in-Furness, Cumbria LA14 3PW Tel: 01229 472574

Affiliated Counties:

Cheshire and North Wales Chess Association

Cleveland Chess Association

Cumbria Chess Association

Durham County Chess Association

Lancashire Chess Association

Merseyside Chess Association

Northumberland Chess Association

Yorkshire Chess Association

SOUTHERN COUNTIES CHESS UNION

Founded 1892, a Constituent Unit of the ECF.

Website: www.sccu.ndo.co.uk

President: David Smith, 21 Chigwell Road, London E18 1LR. Tel: 020 8530 2118, Email: davidandjanesmith@ntl-world.com

Deputy President: Julie Denning, Glenholm, Brighton Road, Woodmancote, West Sussex BN5 9ST 01273 492 408 julie.denning1@btinternet.com

Secretary: Richard Haddrell, 48 Southview Road, Tunbridge Wells, Kent TN4 9BX. Tel: 01892 532361 up to midnight, Email: rjh@sccu.ndo.co.uk

Treasurer: Tim Thurstan, 33 Brampton Park Road, Hitchin, Herts, SG5 1XF, Tel: 01462 459873, Email: tt-chamberlins@btconnect.com

Grading Secretary: Julie Denning, Glenholm, Brighton Road, Woodmancote, West Sussex BN5 9ST Tel: 01273 492 408 Email: julie.denning1@btinternet.com

County Match Controller: David Smith, 21 Chigwell Road, London E18 1LR. Tel: 020 8530 2118 Email: davidandjanesmith@ntlworld.com

Junior Organiser: Angela Eyton Tel: 020 8959 5375 Email: angelaeyton@aol.com

Webmaster: Richard Haddrell (as Secretary)

SCCU EXECUTIVE COMMITTEE

The Executive Committee consists of the Officers and 1 Representative of each County and of each Non-County Member.

County Representatives:

Berks: not currently affiliated

Bucks: Jon Melsom, 2 Chiltern View, Saunderton, High Wycombe HP14 4HX Tel: 01494 562 306 Email: jonathan.melsom@tiscali.co.uk

Cambs: not currently affiliated

Essex: John Chapman Email: secretary@essexchess.org.uk

Herts: Kidge Elder Email: kidge.elder@ntlworld.com

Kent: Richard Haddrell, 48 Southview Road, Tunbridge Wells, Kent TN4 9BX. Tel: 01892 532361 up to midnight, Email: rjh@sccu.ndo.co.uk

Middx: Adam Raoof Email: adamraoof@gmail.com

Oxon: not currently affiliated

Surrey: David Howes, 56 Ewhurst Avenue, South Croydon, Surrey CR2 0DJ Tel: 020 8657 2895, Email davidjohn-howes@btinternet.com

Sussex: Julie Denning, Glenholm, Brighton Road, Woodmancote, West Sussex BN5 9ST Tel: 01273 492 408 Email: julie.denning1@btinternet.com

Non-County Representatives

Berkshire Junior CA: Nigel Dennis Email: nigelwdennis@btinternet.com

Hampshire Juniors: Joe French, 31 Brocas Drive, South View, Basingstoke, Hants. Tel: 01256 472537 Email: joefrench33@msn.com

Hastings International Congress: David Sedgwick, 23 Tierney Court, Canning Road, Croydon CR0 6QA. Tel: 020 86567682 Email: DavidSedgwick3@goolemail.com

Chess in Schools and Communities: David Sedgwick, 23 Tierney Court, Canning Road, Croydon CR0 6QA Tel: 020 8656 7682 DavidSedgwick3@goolemail.com

Oxfordshire Juniors: John Place Email: jplace@mcsxford.org

Thanet Chess League: John Clarke Email: jlclarke9@yahoo.co.uk

Life Vice-Presidents: HM Cath, RCN Lee-Anderson

Patrons of the SCCU: JA Philpott, DR Sedgwick

Independent Examiner: Peter Baker

WEST OF ENGLAND CHESS UNION

Founded 1st June 1947, a constituent unit of the English Chess Federation

Website: www.chessdevon.co.uk

President: J F Wheeler, 52 St. Matthews Rd., Cosham, Portsmouth PO6 2DL Tel: 023 9237 9905 Email: john.wheeler@care4free.net

Deputy President: Vacancy

Hon. Life Vice Presidents: FC Kingdon, Mrs JM Parker

Vice-Presidents: EIS Biddick; AC Brown; PH Clarke; JE Fewkes; IM George; Mrs F Headlong; DC Jarrett; RH Jones; FC Kingdon; RW Rendell; AD Rookes; LT Walker; JF Wheeler

General Secretary: RH Jones, Keverel Lodge, 40 Phillipps Avenue, Exmouth, Devon EX8 3HZ Tel: 01395 223340 Email: jones_r53@sky.com

Treasurer: J E Fewkes, The Gables, Middle Street, Rimpleton, Yeovil, Somerset BA22 8AQ Tel: 01935 850227 Email: jfewkes@supanet.com

Fixtures Secretary: P J Meade 32 Blenheim Orchard, Shurdington, Cheltenham GL51 4TG Tel: 01242 862373 Email: philipmeade533@btinternet.com

Congress Entry Secretary: M Shaw, 47 Colleton Way, Exmouth EX8 3PT Tel: 01395 275494 Email: meyrick.shaw@virginmedia.blackberry.com

Junior Secretary: Bev Schofield, 69 The Mall, Old Town, Swindon SN1 4JA Tel: 01793 487575 Email: bev@schofieldhall.co.uk

ECF Representative: Roger Hardy, 19 Bellvue, Clifton, Bristol BS8 1DB Tel: 0117 974 4045 Email: rogerhardybristol@goolemail.com

Hon. Auditor: M Baker

WECU Council: the officers, Vice-Presidents and delegates as follows:

Bristol League: R Hardy (Executive Member), J Paines (Council Member)

Cornwall: I M George (Executive Member), vacant

Devon: B W R Hewson (Executive Member), K P Atkins (Council Member)

Dorset: W J Kelly (Executive Member), D A Keddle (Council Member)

Gloucestershire: P J Meade (Executive Member), K D Markey

Hampshire: J F Wheeler (Executive Member), G Stuart (Council Member)

Somerset: B Edgell (Executive Member), G N Jepps (Council Member)

Wiltshire: Mrs F Headlong (Executive Member), vacant

WECU Executive: Officers and the 1st named of the above delegates.

ENGLISH COUNTIES

BEDFORDSHIRE COUNTY CHESS ASSOCIATION

Affiliated to the ECF and the EACU

Website: <http://www.adrianelwin.co.uk>

President: A Elwin, 3 Lilac Close, Newton Longville, Bucks MK17 0DQ Tel: 01908 644355 Email: adrian_elwin@hotmail.com

Hon Secretary: B J Valentine, 4 Manor Park Drive, Westoning, Bedford MK45 5LS Tel: 01525 755024 Email: brian.valentine@ntlworld.com

Hon Treasurer: G Ward, 47 Hunter Drive, Bletchley, Milton Keynes MK2 3LP Tel: 01908 647341 Email: george.ward@4thenet.co.uk

Tournament Organiser: B J Valentine (as above)

1st Team Captain: K Williamson Tel: 01908 614789 Email: K.J.Williamson@btinternet.com

County Grader: A Elwin (as above)

Tournament Organiser: John Shaw, 107 Camberton Road, Leighton Buzzard, Beds LU7 2UW Tel: 01525 632919 Email: john.s.shaw@ntlworld.com

Junior Secretary: vacant

League Secretary: A Elwin (as above)

Affiliated Clubs and Secretaries:-

Bedford: The Spring Building, Bedford College, Cauldwell Street, Bedford Thursdays Peter Gill, 16 St Alban Road, Bedford, MK40 2NG Tel: 01234 342 285

Kents Luton: Kents Athletic Sports Club, Tenby Drive, Luton Mondays Pete Montgomery, 16 Dale Road, Luton LU1 1LJ Tel: 01582 707197 Email: pmontgomery@ntlworld.com

Leighton Buzzard: Methodist Church Hall, North Street, Leighton Buzzard Mondays Adrian Matthews Tel: 01525 270962

Milton Keynes & Open University: The Hub, The Open University, Milton Keynes MK7 6AA Thursdays Peter Rawcliffe, 4 Pennycuik, Great Brickhill, Bucks. MK17 9FA Tel: 01525 261273 Email: peter.rawcliffe@tesco.net Website: www.adrianelwin.co.uk

Northampton: Queens Park Working Men's Club, 27 Cranbrook Road, Kingsthorpe, Northampton, NN2 6JT

Wednesdays Alan Brown Tel: 01604 648287

BERKSHIRE CHESS ASSOCIATION

Affiliated to the ECF

Website: www.berkshirechess.org.uk

President: Hamish Sloan Email: hamish.sloan@virgin.net

Vice-Presidents: D J Blackman, N W Dennis, K H Phillips, C L Tadiello, T Thomas, K Trower

Secretary: Christine Coates

Treasurer: Paul Lewis. Email: paul.x.lewis@theaa.com

Match Secretary: NW Dennis, Boundary House, 230 Greys Road, Henley-On-Thames RG9 1QY Tel: 01491 576052

Team Captains: please contact the Match Secretary

Junior Organiser: N W Dennis (as above)

Individual Championship Conductor: Jim Stayt Email: j.stayt@btinternet.com

Grader: Keith Farrington, 14 Sandhills Way, Calcot, Reading RG31 7PQ Tel: 0118 941 1837 Email: keith.farrington@airwidesolutions.com

League Controller: Roger de Coverly, 1 Kennedy Close, Marlow SL7 3JA Tel: 01628 486676 Email: rdc@rdc200.fsnet.co.uk

Database Manager: Dr John Upham, 51 Prospect Road, Cove, Farnborough, Hampshire GU14 8NT Tel: 01252 514372 Email: john.upham@zen.co.uk

Club Representatives on the Committee: S Pitts, J Shaddick, S Sellick

Auditor: John Roper

ECF Delegate: Nigel Dennis (as above)

Affiliated Clubs and Secretaries:-

Basingstoke: Basingstoke Chess Club, Maydene, Sherborne Road, Basingstoke, Hants RG21 5TG Wednesdays J H French, 31 Brocas Drive, Basingstoke RG21 5LS Tel: 01256 541988 Email: joe french86@hotmail.co.uk

Bourne End: Roger de Coverly, 1 Kennedy Close, Marlow SL7 3JA Tel: 01628 486676 Email: rdc@rdc200.fsnet.co.uk

Bracknell: Simon Sellick, 22 Broadlands Court, Wokingham Road, Bracknell, Berks RG42 1PJ Tel: 01344 50687

Camberley: Baptist Church (Hall) Frimley Road, Camberley (Junction to A30 London Road) Tuesdays Christine Coates Email: christine@gemhadar.co.uk Website: www.camberleychess.co.uk

Crowthorne: Mathematics Department, Wellington College, Crowthorne, RG45 7PU Mondays P Larwood, 3 Trust Close, Hook RG27 9TU Tel: 01256 763981 Email: peter.larwood@btinternet.com

Eton College: Justin Moston Email: j.moston@etoncollege.org.uk

Henley-on-Thames: The Catherine Wheel, 7-15 Hart Street, Henley RG9 2AR Tuesdays Steve Pitts, The Squirrels, Kenny Lands Road, Sonning Common, Reading RG4 9JR Tel: 01189 724570 Email: stephenwpitts@yahoo.co.uk

Maidenhead: St. Lukes Parish Centre (inside St. Lukes Church) 26 Norfolk Road, Maidenhead SL6 7AX Mondays Eoin Sharkey, 27 Purfield Drive, Wargrave, Berkshire RG10 8AP Tel: 0118 940 2510 Email: eoinpublicsharkey@mac.com

Newbury: Mary Hare Grammar School, Arlington Manor, Snelmore Common, Nr Newbury Thursdays Secretary: David Skyrme Tel: 01635 353545 Email: david@skyrme.com

Website: www.newburychess.org.uk

Reading: New Hope Centre, 95 York Road, Reading RG1 8DU Thursdays John Roper, 8 Dark Lane, Tilehurst, Reading RG31 6RA Tel: 01189 421262 Email: r.roper@sky.com

Sandhurst: Wednesdays Alec J Aslett, 1 Cornbunting Close, College Town, Sandhurst, Berks GU47 0XZ Tel: 01344 778541 Email: ajaslett@yahoo.co.uk

Wellington College: Crowthorne RG45 7PU John Rawlinson Email: jcr@wellingtoncollege.org.uk

BUCKINGHAMSHIRE COUNTY CHESS ASSOCIATION

Website: www.buckschess.org.uk

President: George Parker, 1 Thames Close, Bourne End SL8 5QT Tel: 01628 522297 Email: georgeparker@ukonline.co.uk

Chairman: Nick Butland, 24 Coppidwell Drive, Aylesbury HP21 9QF Tel: 01296 433672 Email: nick.butland@ntlworld.com

Secretary & Conductor of Club Championship: Jon Melsom, 2 Chiltern View, Saunderton, High Wycombe HP14 4HX Tel: 01494 562306 Email: jonathan.melsom@tiscali.co.uk

Treasurer: Carl Weaver, 94 Minster Way, Langley, Slough, Berkshire SL3 7EX Tel: 07769 934363 Email: carl_weaver@hotmail.co.uk

Chiltern League Match Captains:

A Team (Open section): Andrew W Hill, 25 Honorwood Close, Prestwood, Great Missenden Bucks HP16 9HJ Tel: 01494 864366 Email: andrewhill65@yahoo.co.uk

B Team (U150): Ian J Hall, 6 Hall Park Gate, Berkhamsted, Herts HP4 2NJ Tel: 01442 864097

C Team (U125): Frank Rich, 8 Donnay Close, Gerrards Cross SL9 7PZ Tel: 01753 880360 Email: pandfrich@o2.co.uk

Grading Officer and Webmaster: David J Turner, 22 Butterfield, Wooburn Green, Bucks HP10 0PX Tel: 07887 791416 Email: thedaveturner@gmail.com

Conductor of the Individual Competition: Fred Day, 59 Wordsworth Road, High Wycombe HP11 2UR Tel: 01494 522713 Email: fgd@talktalk.net

Junior Co-ordinator: Hans Hansen, 1 Reading Room Cottages, Chartridge HP5 2TN Tel: 01494 837173 Email: hapehansen@aol.com

ECF Representative: Neville Belinfante, Flat 10, Ostlers Court Old Coach Drive, High Wycombe Tel: 01494 436534 Email: neville@belinfante.demon.co.uk

SCCU Representative: vacancy

Auditor: J Gardner, Hoo Wood View, Ringshall Road, Dagnall, Berkhamstead HP4 1RL

Executive Committee: The President and the Officers, and one representative of each club, if the club is not already represented by a county officer.

Affiliated Clubs and Secretaries:

Aylesbury: Aylesbury Conservative Association, 100 Walton Street, Aylesbury Tuesdays Nick Butland, 24 Coppidwell Drive, Aylesbury HP21 9QF. Tel: 01296 433672 Email: nick.butland@ntlworld.com - Juniors 6.30 – 7.00pm

Berkhamsted: Cricket Club, Berkhamsted Sports & Social Club, Kitchener's Field off Castle Hill, Berkhamsted HP4

1HE Wednesdays Website: <http://www.berkhamstedsports-club.co.uk/> Ian J Hall, 6 Hall Park Gate, Berkhamsted, Herts HP4 2NJ Tel: 01442 864097

Bourne End: Bourne End Community Centre, Wakeman Road, Bourne End, Bucks SL8 5SX Wednesdays Roger de Coverly, 1 Kennedy Close, Marlow, Bucks SL7 3JA Tel: 01628 486676 Email: rdc@rdc200.fsnet.co.uk

Gerrards Cross: Memorial Centre, 8 East Common, Gerrards Cross, Bucks SL9 7AD Wednesdays Peter Forrest, Tregaron, Disraeli Park, Beaconsfield, Bucks HP9 2QE Tel: 01494 677640 Email: petforr@btinternet.com

High Wycombe and Hazlemere: Hazlemere Community Centre, Rose Avenue, Hazlemere HP15 7UB Mondays Andrew W Hill (as above); also Bucks Beginners & Improvers - all ages, venue as above, Mondays 6.30-7.15pm (contact Brian Lacey - as above)

Slough (Lady Haig): British Legion Club, 70 Stoke Road, Slough Thursdays A Graham Brown, 5 Clewer Park, Windsor, Berks SL4 5HA Tel: 01753 868720 Email: graham.brown68@btinternet.com

Hamilton Junior School Chess: BYCA, Priory Road HP13 6SG Fridays 6.30pm - open to any Bucks juniors, beginners or improvers – contact Paul Basham Tel: 01494 531275 Email: paul.basham@crowcon.com

CAMBRIDGESHIRE COUNTY CHESS ASSOCIATION

Affiliated to the ECF and EACU

Website: www.cambschess.co.uk

Chairman: Norman Wedley, 27 Bradden Street, Peterborough PE3 7JR Email: normanwedley@freenetname.co.uk

Vice-Chairman: Chris Russell, 4 Lapwing Drive, Whittlesey, Peterborough PE7 1PW Tel: 01733 203653 Email: cjruess@virginmedia.com

Secretary: Paul Hanks, 12 Croft Way, Hampton Hargate, Peterborough PE7 8BL Tel: 01733 343017 Email: chess@hemph.co.uk

Treasurer: Norman Hutchinson, 2 Field View, Harston, Cambridge Tel: 01223 870461 Email: norman.hutchinson@talk21.com

League Secretary: Paul Kemp, 3 New Farm Road, Newton, Cambridge CB22 7PN Tel: 01223 872 081 Email: paulkemp64@gmail.com

Congress Secretary: Francis Bowers, 62 Pennine Way, Gunthorpe, Peterborough PE4 7TE Tel: 01733 579569 Email: chessbower@aol.com

Tournament Secretary: Paul Kemp (as above)

Junior Organisers: Nicholas Jackson Email: ncj@chess-forkids.co.uk; Francis Bowers (as above)

Captain Open: Francis Bowers (as above)

Captain U160: Patrick Ribbands Tel: 01223 842197 Email: ribbs@waitrose.com

Captain U140: Charles Richmond Tel: 01638 578296 Email: charlierichmond@waitrose.com

Website co-ordinator: Lee Chapman Email: leechappers@googlemail.com

Grading Officers: Chris Russell (as above); Patrick Ribbands (as above)

Auditor: Paul Kemp (as above)

ECF Delegate: Marcus Misson, 12 Abbotts Crescent, St

Ives, Huntingdon PE27 3YB Tel: 01480 354814 Email: marqives@yahoo.com

EACU Delegates: Norman Wedley (as above); Francis Bowers (as above); Paul Hanks (as above)

Affiliated Clubs and Secretaries:-

Buckden: 17 Manor Gardens, St Neots, Huntingdon PE19 5TN Mondays & Wednesdays Tom Hazel Tel: 01480 810541

Cambridge: St Augustine's Church, Richmond Road, Cambridge CB4 3PS Wednesdays Stephen Pride, 178 Cherry Hinton Road, Cambridge CB1 7AN Tel: 01223 244361 Email: stephenpride@hotmail.com Website: www.cambridgechess.org.uk

Ely: Ely Beet Social Club, Lynn Road, Ely Thursdays Mike Angel, 22 The Wyches, Little Thetford, Ely CB6 3HG Tel: 01353 648954 Email: mikeangel@sky.com

Godmanchester: Comrades Club, Cambridge Street, Godmanchester PE29 2AY Mondays John Bygrave Tel: 07912 935868 Email: jbygrave6@aol.co.uk

Linton: The Cathodeon Centre, High Street, Linton Tuesdays David Barnicoat, 17 Emsons Close, Linton, Cambridge CB21 4NB Tel: 01223 893509

New England: New England Club and Institute, Occupation Road, New England, Peterborough PE1 2LJ Wednesdays Chris Russell (as above) Website: newenglandchess.org.uk

Newmarket: Foresters Social Club, Kingston Passage, Newmarket CB8 8EN Tuesdays Charles Richmond Tel: 01638 578296 Email: charlierichmond@waitrose.com

Octavia Hill: Octavia Hill's Birthplace House, 7 South Brink, Wisbech PE13 1JB Tuesdays Clive Donald Tel: 01945 474818 Email: clivedonald268@btinternet.com

Peterborough: The Polish Club, 33 Church St, Stanground, Peterborough PE2 8HF Thursdays Glyn Ward, 3 St Mary's Road, Stilton, Peterborough PE7 3RX Tel: 01733 244553 Email: cheesewright@btinternet.com

Royston: Town Hall, Melbourn Street, Royston SG8 7DA Mondays Kevin Clark, 42 Honey Way, Royston Tel: 01763 243370 Email: kevin.clark54@btinternet.com

Spalding: Social and Services Club, High Street, Spalding Tuesdays David Carew, Loxley, Lutton Gowts, Spalding PE12 9LQ Tel: 01406 364663 Email: davidcarew@easynet.co.uk

St Neots: RAF Association Astra Club, 44 Huntingdon Street, St Neots Mondays John Dunn Tel: 01480 214792. Email: dunn4567@aol.com Website: www.stneotschess.org.uk/St_Neots_Chesx.html

Warboys: Sports & Social Club, Forge Way, Warboys Wednesdays Marcus Misson (as above)

CHESHIRE & NORTH WALES CHESS ASSOCIATION

Founded in 1888. Affiliated to the ECF and the NCCU

President: Brian Driscoll, 1 Willowdale, Newton-le-Willows, Warrington WA12 9SZ Tel: 01925 223646

Chairman: Graham Bromley, 30 Knowsley Road, Hoole, Chester CH2 3EL Tel: 01244 320207 Email: bromley23@btinternet.com

Treasurer: Patrick Ridley, Lee Brook, Wood Lane, Sutton Weaver, Runcorn WA7 3EN Tel: 01928 719787 Email: patrick.ridley@ntlworld.com

Secretary: Patrick Ridley (as above)

Congress Organiser: Patrick Ridley (as above)

Junior Organiser: George Davison, Greenbank House, Greenbank Gardens, Warrington WA4 2DR Tel: 01925 266567 Email: georgedavison101@yahoo.com

ECF Representative: Graham Bromley, 30 Knowsley Road, Hoole, Chester CH2 3EL Tel: 01244 320207 Email: bromley23@btinternet.com

NCCU Delegate: Patrick Ridley (as above)

Affiliated Clubs:

Buckley Mold, Caergwrle, Cheddleton and Leek, Chester, Frodsham, Grappenhall (Junior), Northwich, Rhyl, Wrexham

CLEVELAND CHESS ASSOCIATION

(incorporating the Teesside Chess Association). Founded in 1883. Affiliated to the ECF and the NCCU

Website: www.clevelandchessassociation.org.uk

President: Ron Stather Tel. 01642 711996 Email: ron@consultasset.co.uk

Chairman: Phil Semp Tel. 01642 714832 Email: philsemp@gmail.com

Honorary Life Vice-President: C R Moore

Secretary: Philip Mitcheson Tel. 01642 815867 Email: pmitcheson2001@yahoo.co.uk

Treasurer (including registrations): Richard Kuby Tel. 01642 501778 Email: richardkuby@hotmail.com

Match Organiser: Dave Edmunds Email: dedmunds06@gmail.com

Individual Organiser: Peter Archer Email: peter@archerhome.demon.co.uk.

Grader: Mike Creaney, 161 Tithebarn Road, Stockton-on-Tees TS19 8PY Tel. 01642 605707 Email: ochshere@ntlworld.com

NCCU Delegate: William Metcalfe Tel. 01325 286815 Email: wg.metcalfe62@virginmedia.com

ECF Delegate: William Metcalfe Tel. 01325 286815 Email: wg.metcalfe62@virginmedia.com

Webmaster: Martin McLoughlin Email: glockmeister@btinternet.com

Affiliated Clubs and Secretaries:

Billingham Synthonia: Billingham Synthonia Club, Belasis Lane, Billingham Wednesdays Bernie Callaghan Tel. 01642 863242 Email: btcallaghan1@ntlworld.com

Darlington: Cockerton Band & Musical Institute, The Garth, Woodlands Road, Cockerton, Darlington DL3 9AB Mondays/Wednesdays William Metcalfe Tel. 01325 286815 Email: wg.metcalfe62@virginmedia.com

Elmwood: Elmwood Youth and Community Centre, 58 Darlington Road, Hartburn, Stockton TS18 5EP Thursdays Alan Stockley Tel. 01642 780461 Email: alan.stockley123@btinternet.com

Thornaby Griffin: Griffin Public House, Bader Avenue, Thornaby, Stockton-on-Tees TS17 0EH Tel: 01642 761507 Tuesdays Brian Ellis Email: bswellis@ntlworld.com

Guisborough: Guisborough Cricket Club, Guisborough TS14 7DJ Mondays Stuart Morgan, 2 Lowcross Avenue, Guisborough TS14 8BP Tel: 01287 280682

Hartlepool: Athenaeum Club, Church Street, Hartlepool TS24 7DH Tel: 01429 864479 Mondays David Smith, 19 Borrowdale Street, Hartlepool Tel: 01429 293419 Email: david.smith41@talktalk.net

Middlesbrough: Middlesbrough Rugby and Cricket Club, Green Lane, Middlesbrough TS5 7SL Mondays Ron Stather Email: ron@consultasset.co.uk

Redcar: The Literary Institute, Lord Street, Redcar TS10 3EN Wednesdays David Baillie, 29 Walworth Close, Redcar TS10 2NA Tel. 01642 472986 Email: dave.baillie@hotmail.co.uk

Great Ayton: Great Ayton Working Men's Club, Whinstone View, Great Ayton TS9 6AT Wednesdays Phil Semp Tel. 01642 714832 Email: philsemp@gmail.com

The Westgarth: Westgarth Social Club, 99 Southfields Road, Middlesbrough TS1 3EZ Mondays Dave Richardson, 29 Victoria Gardens, Acklam, Middlesbrough TS5 8BX Tel. 01642 597284

CORNWALL COUNTY CHESS ASSOCIATION

Founded 1902 and affiliated to the ECF and to the West of England Chess Union

Website: www.cornwallchess.org.uk

President: Robin Kneebone, Midway, Station Hill, Leleant, St Ives TR26 3DJ Tel: 01736 755472 Email: kneebone@tinyworld.co.uk

Secretary: Ian George, 3a Roskear, Camborne TR14 8DF Tel: 01209 719727 Email: iangeorge@eclipse.co.uk

ECF Representative: Ian George (as above)

Affiliated Clubs:

Camborne, Falmouth, Godolphin, Liskeard, Newquay, St Austell, Truro

CUMBRIA CHESS ASSOCIATION

Founded 1884 as the Cumberland Chess Association, and merged with the equally longstanding Westmoreland and Furness Chess Associations in 1974. Affiliated to the ECF and the NCCU

Website: www.cumbriachess.org.uk

President: Dave Cole, 26 St Quinton's Avenue, Barrow-in-Furness LA13 9HB Tel: 07801 718412 Email: dave.cole@baesystems.com

Hon Life Vice-Presidents: Mrs H Austin, W R Ball, J Billsborough, W Broome, D Everett, E Fleet, Dr R Greenhalgh, A E Hebron, B Sanders, K Thompson, J Toothill

Secretary: W Hardwick, 11 Beechwood Avenue, Stanwix, Carlisle CA3 9BW Tel: 01228 527061 Email: billhardwick05@gmail.com

Treasurer: G H Horne, 44 Whitehead Street, Barrow-in-Furness LA14 1AH Tel: 07900 591104

Match Captain: A McAtear, 58 Penny Hill Park, Penrith, Cumbria CA11 9JW Tel: 01768 875246 Email: andygmac@bluebottle.com

Assistant Match Captain: GH Horne (as above)

Membership Secretary: David Cole (as above)

Correspondence Captain: C Underhill, 6 Fell View, Swarthmoor, Ulverston LA12 0XF Tel: 01229 586386 Email: chris@underhill9.freemove.co.uk

Press Officer: David Cole (as above)

Junior Organiser: Kevin Southernwood, Little Chomlea, Scalehouses nr Renwick, Penrith CA10 1JY Tel: 01768 896510 Email: kevin.southernwood@yahoo.co.uk

Assistant Junior Organisers: (North) Drew Millar, 10

Kingmoor Road, Carlisle CA3 9PZ Tel: 01228 597815 Email: thedrew@talktalk.net; (South) Martin Gawne, 58 St Francis Gardens, Barrow-in-Furness LA14 4AJ Tel: 07557 389676 Email: martin81chess@hotmail.co.uk

League Controller: Eggert Fruchtenicht, 8 Carleton Drive, Penrith, Cumbria CA11 8JP Tel: 07747737742 Email: eggertchess@hotmail.co.uk

Grader & Results Officer: Martin Gawne (as above)

Website Organiser: David Shaw, 33 Kentwood Road, Kendal, Cumbria LA9 5JX Tel: 01539 737474 Email: shawchessplayer@hotmail.com

NCCU Delegates: G H Horne (as above); D Cole (as above)

ECF Delegate: Dave Cole (as above)

Auditor: N Foxcroft, 17 Lund Terrace, Ulverston, Cumbria LA12 9BE Tel: 01229 208124 Email: neil.foxcroft@talktalk.net

Affiliated Clubs and Secretaries:

Arnside: Educational Institute Thursdays D Franklin, 7 Old Myse, Yans Lane, Storth, Cumbria LA7 7HQ Tel: 01539 562494 Email: storthman@yahoo.co.uk

Barrow-in-Furness: The Royal British Legion Club, Holker Street, Barrow Mondays & Wednesdays from 7pm TR Blower, 18 Blackbutts Lane, Barrow-in-Furness LA14 3AP Tel: 01229 472100 Website: www.barrowchessclub.co.uk

Carlisle Austin Friars: Thursdays 7.15pm Austin Friars School, Carlisle CA3 9PB W Hardwick (as above) Website: www.cumbriachess.org.uk/carlisle/

Grange: Commodore Hotel, Main St, Grange LA11 6DY Mondays Stephen Schofield Fair Havens, 31 Fell Close Grange LA11 7JG Tel: 015395 32759 Email: stephenlorna@hotmail.co.uk

Kendal: Stricklandgate Methodist Church Rooms, Union Street, Kendal Thursdays Michael Thistlewood, 44 Blackhall Croft, Blackhall Road, Kendal LA9 4UU Tel: 01539 739677 Email: mjt06@hotmail.co.uk

Maryport: Ewanrigg and Netherton Community Centre, Ennerdale Road, Maryport, Tuesdays 6pm-9pm Gary Sharkey Tel: 0754 2403194 Email: garysharkey69@gmail.com

Penrith: The Crown Hotel, Eamont Bridge, Penrith, Cumbria CA10 2BX Tel: 01768 892092 Wednesdays Steve Murdoch 63 Burnbanks, Haweswater, Penrith, Cumbria CA10 2RW Tel: 01931 713129 St.M@virgin.net Website: www.penrithchess.org.uk

SASRA: Match venue - Windscale Club, Seascale (club meets on Thursdays at The Conservative Club, 82 Lowther St, Whitehaven Cumbria CA28 7RF by prior arrangement with Mark Mallard on 01946 591012 Markmallard7@aol.com) Club Secretary Fiona Wright Email: f_na@hotmail.co.uk

South Tyne League: Angel Inn, Main Street, Corbridge, Northumberland NE45 5LA Tuesdays at 7.15pm Tim Wrigley Fallowfield Cottage, Wall, Hexham NE46 4EZ Tel: 01434-681487 Email: tim@longwrigley.freemove.co.uk Secretary: Bill Hardwick Tel: 01228-527061 Email: billhardwick05@gmail.com

Ulverston: The Stan Laurel Pub 31 The Ellers, Ulverston, Cumbria LA12 0AB on Mondays and Tuesdays Mike Mason 2 Sandhall Cottages, Ulverston LA12 9EH Tel: 01248

3489234 Email: mike.mason@hotmail.co.uk
Windermere: Marchesi Centre, Holly Road, Windermere
Tuesdays P Shaw, 25 Dugg Hill, Heversham, Milnthorpe
LA7 7EF Tel: 01539 563161 Email:
petercshaw@btinternet.com

DERBYSHIRE CHESS ASSOCIATION

Founded 1945, and affiliated to the ECF and the MCCU

Website: www.derbyshirechess.btik.com

Chairman: A Toothill, 8 Binscombe Lane, Priory Court,
Oakwood, Derby DE21 2AZ Tel: 01332 833293 or 07710
390985 Email: a.toothill@talk21.com

Secretary: J D Hoddy, 208 Nottingham Road, Belper DE56
1JL Tel: 01773829542 Email: hoddyjohn@aol.com

Treasurer: J D Hoddy (as above)

League Controller: Roger Walker, 25 Windmill Rise,
Belper, Derbyshire DE56 1GQ. Tel: 01773 827321 Email:
roger9450@tiscali.co.uk

Individual Championship Controller: Mike Boreham, 7
Lens Rd, Spondon, Derby DE22 2NB Tel: 01332 550743
Email: m.boreham@ntlworld.com

Junior Secretary: J D Hoddy (as above)

1st Team Captain: P Kelman, 8 Linberry Close,
Oakerthorpe, Alfreton DE55 7NF Tel: 01773 833007 Email:
p_kelman@hotmail.com

Junior Organiser: Sally McIntosh Email:
sallymcintosh70@yahoo.co.uk

MCCU: S Gilmore, 6 Wickersley Close, Darley Abbey,
Derby DE22 2XT Tel: 01332 720475S; J D Hoddy (as
above)

ECF Delegate: S Gilmore (as above)

Grading Officer: J D Hoddy (as above)

Affiliated Clubs and Secretaries:

Amber Valley: South Wingfield Community Centre, Parks
Ave, South Wingfield DE55 7NL Wednesdays P Kelman, 8
Linberry Close, Oakerthorpe, Alfreton DE55 7NF Tel:
01773 833007 Email: p_kelman@hotmail.com

Amber Valley B-Team only: Bateman's Mill Hotel &
Restaurant, Mill Lane, Old Tupton S42 6AE

Belper: Old King's Head, 1 Days Lane, Belper Wednesdays
R S Harrison, 4 Welton Avenue, Belper DE56 1UD Tel:
01773 824885 Email: rsharrison70@btinternet.com

Breadsall: The Village Club, Chapel Street, Spondon DE21
7JP Tel: 01332 673956 Mondays A Toothill, 8 Binscombe
Lane, Priory Court, Oakwood, Derby DE21 2AZ Tel: 01332
833293 or 07710 390985 Email: a.toothill@talk21.com

Burton: The Burton Bridge Inn, Bridge St, Burton-on-
Trent, DE14 1SY Mondays T J Bould, 15 Sandringham Ave,
Burton-on-Trent DE15 9BJ Tel: 01283 562246 Email:
trevbould@talktalk.net

Clay Cross: Batemans Mill Hotel & Restaurant S42 6AE
Brian Lever, 49 Coupe Lane, Clay Cross Tel: 01246 866676
Email: brianlever33@hotmail.com

Clay Cross B-Team only: Bateman's Mill Hotel &
Restaurant, Mill Lane, Old Tupton S42 6AE

Chesterfield: The Three Merry Lads, Cutthorpe,
Chesterfield Mondays D Latham, 541 Chatsworth Road,
Chesterfield S40 3JS Tel: 01246 569494 Email:
dmlatham@fsmail.net

Derby-Mickleover: Methodist Church Centre, Station

Road, Mickleover, Derby Tuesdays R Forey, 14 Stretton
Close, Mickleover DE3 5NW Tel: 01332 512184 Email:
Forey@btinternet.com Website: www.derbychessclub.co.uk

Lichfield: Guild Room, The Guildhall, Bore Street,
Lichfield Thursdays David Short Email:
davidm.short@ntlworld.com Website: www.lichfieldchess.org.uk

Long Eaton: Moorlands Club, Curzon Street, Long Eaton
Mondays/Wednesdays Andy Robins, 9 Weston Crescent,
Sawley, Nottingham NG10 3BS Tel: 0115 972 1785 Email:
andy.robins@talktalk.net

Rolls Royce: Moor Lane Pavilion, Derby Thursdays Mike
Boreham, 7 Lens Road, Allestree, Derby DE22 2NB Tel:
01332 550743 Email: m.boreham@ntlworld.com

Spondon: Spondon Bridge Club, Chapel Street, Spondon
DE21 7JR Tuesdays J M Gibson, 11 Rannoch Close,
Spondon, Derby DE21 7QU Tel: 01332 665230 Website:
www.spondonchess.org.uk

West Nottingham: Bramcote Memorial Hall, Church
Street, Bramcote Fridays John Collins, 24 Grey St,
Newthorpe, Nottingham NG16 2EF Tel: 01773 787806
Email: johncollinschess@gmail.com Website:
www.westnottinghamchess.org/

DEVON COUNTY CHESS ASSOCIATION

(affiliated to the English Chess Federation and the West of
England Chess Union)

Website: www.chessdevon.co.uk

Life Vice-President: John Wheeler

President: Paul Brooks, 14 Wakeham's Close, Modbury Tel:
01548 830518 Email: brooksp@kingsbridgecollege.org.uk

General Secretary: Trefor Thynne, 54 Silverwood Avenue,
Newton Abbot TQ12 4LG Tel: 01626 337876 Email:
tthynne@tbgs.torbay.sch.uk

Treasurer: Keith Atkins, 3 Chains Road, Sampford Peverell
EX16 7BL Tel: 01884 821335 Email:
keithatkins71@btinternet.com

Competitions Secretary: Ray Chubb, 29 West Cliff Park
Drive, Dawlish EX79EW Tel: 01626 888245 Email:
ray.chubb@care4free.net

Match Captain: Brian Hewson, 4 Drake's Meadow,
Cheriton Fitzpaine, Crediton EX174HU Tel: 01363 866815
Email: brianhewson@hotmail.co.uk

Congress Secretary and Treasurer: Alan Crickmore, 550
Budshead Road, Whitleigh, Plymouth PL54DG Tel: 01752
768206 Email: plymouthchess@btinternet.com

Grading Officers: Ray Chubb (details as above)
Sean Pope, 17 Geneva Court, Geneva Close, Wonford,
Exeter EX2 4NH Tel: 01392 436420 Email:
seanpope1@blueyonder.co.uk

John Ariss, 16 Gibson Road, Paignton TQ4 7AG Tel: 01803
843754 Email: marriottqpr@hotmail.com

Archivist: David Beckwith, 11 Marlborough Road, Exeter
EX2 4TJ Tel: 01392 271618 Email:
beckwith@btinternet.com

Junior Chess: post vacant

Publicity Officer: RH Jones, Keverel Lodge, 40 Phillipps
Avenue, Exmouth EX83HZ Tel: 01395 223340 Email:
jones_r53@sky.com

WECU Delegates: Brian Hewson / Keith Atkins (details as
above)

ECF Delegate: Ben Edgell Email: edgellben@hotmail.com

Affiliated Clubs and Secretaries:

Barnstaple: Alexandra Resource Centre, 19 Alexandra Road, Barnstaple EX32 8BA Mondays Secretary: Graham Jones, "Franklin", Highfield Road, Ilfracombe, EX34 9PB Tel: 01271 864963 Email: grjones88@aol.com

Brixham: Conservative Club, New Road, Brixham Tuesdays 7–10pm Secretary: Mike Cuggy, Orchard House, Furzeham House, Brixham TQ5 8BL Tel: 01803 853647 Email: mikecuggy@fclnet.com

East Budleigh (founded 2013): Church Hall, East Budleigh Second Thursday in the month, September – May Secretary: Brian Gosling, 5 Wynard's Close, East Budleigh EX97ET Tel: 01395 442060 Email: brigosling@aol.com

Exeter: Heavitree Social Club, Wingfield Park, East Wonford Hill, Exeter Tuesdays Secretary: Sean Pope, 17 Geneva Court, Geneva Close, Wonford, Exeter EX2 4NH Tel: 01392 436420 Email: seanpope1@blueyonder.co.uk

Exmouth: Age Concern, 8 New Street, Exmouth EX81RT Wednesdays Secretary: R.H.Jones, 40 Phillipps Avenue, Exmouth EX83HZ Tel: 01395 223340 Email: jones_53@sky.com

Newton Abbot: Courtenay Centre, Kingsteignton Road, Newton Abbot TQ12 2PQ Thursdays (September – May) Secretary: TF Thynne, 54 Silverwood Avenue, Newton Abbot TQ12 4LG Tel: 01626 337876 Email: tthynne@tbgs.torbay.sch.uk

Plymouth: Plymouth Bridge Club, 1 Moor View Terrace, Mutley, Plymouth PL4 7EB Mondays and Wednesdays Secretary: Tony Tatam 32 Amherst Road, Plymouth PL3 4HH Tel: 01752 300620 Email: tony.tatam@blueyonder.co.uk

Seaton: Seaton Town Hall, Fore Street, Seaton Secretary: Steve Dean, 22 Manor Court, Seaton, EX12 2UJ Tel: 01297 22788

Sidmouth: 6th Form Common Room, Sidmouth College Secretary: K Derrick, 14 Hazel Close, Newton Poppleford, Sidmouth EX10 0DG Tel: 01395 567781 Email: kwd@btconnect.com

South Hams: The Regal Club, Kingsbridge Thursdays Secretary: Ben Wilkinson, 19 Bedford Grove, Ivybridge PL21 0FJ Tel: 07428 568841 Email: brwilkinson@me.com

Teignmouth: Alice Cross Day Centre, Tuesdays Secretary: R.W.Chubb, 29 West Cliff Park Drive, Dawlish EX79EW Tel: 01626 888245 Email: ray.chubb@care4free.net

Tiverton: Blundell's Preparatory School, Blundell's Road, Tiverton EX16 4NA Wednesdays (September – June) Secretary/Chairman: S. Thorpe-Tracey, 9 Grantlands, Uffculme, Cullompton EX15 3ED Tel: 01884 841864 Email: thorpe-tracey@hotmail.co.uk

Torquay: Torquay Bridge Club, Zion Road, Torquay TQ2 5RZ Secretary: Denis Cowley Tel: 01803 524788 Email: play@torquaychessclub.co.uk

Torquay Boys' Grammar School: Courtyard Room, TBGS TQ2 7EL Secretary: T.F.Thynne (details as above)

Affiliated Leagues:

Torbay Chess League: Secretary: Ben Wilkinson, 19 Bedford Grove, Ivybridge PL21 0FJ Tel: 07428568841 Email: brwilkinson@me.com | Clubs competing in 2013-14: Brixham, Newton Abbot, Plymouth, Teignmouth, Torquay,

South Hams, Torquay Boys' GS

Exeter and District League: Secretary: Tim Paulden, 22 Constantine House, New North Road, Exeter EX4 4JH Tel: 07809 464639 Email: timojito@hotmail.co.uk | Clubs competing in 2013-14: Exeter, Exmouth, Seaton, Sidmouth, Tiverton, Exeter Juniors, Newton Abbot, East Budleigh
North Devon Chess League: Secretary: Steve Clarke, 4 Lower Lovacott, Newton Tracey, Barnstaple Tel: 01271 858371 Email: stephenclarke2586@btinternet.com

Affiliated Congresses:

East Devon Congress: Secretary: Sean Pope (details as above for Exeter CC)

Torbay Congress: Secretary: Mark Batten 15 St.Paul's Road, Plainmoor, Torquay Tel: 07971 626877 Email: mark.batten@khlaw.co.uk

Paignton Congress: Secretary: A Crickmore (details as above for Congress Secretary)

Other Chess Organisations within Devon:

Devon Junior Chess Association: Chairman: Tim Onions, 12 Copp Path, Dawlish, EX7 9SR Tel: 01626 865309 Email: tim.onions@yahoo.co.uk

Mallison Chess Educational Trust (provides funds to support coaching events) Secretary: D Beckwith, 11 Marlborough Road, Exeter, EX2 4TJ Tel: 01392 271618 Email: beckwith@btinternet.com

DORSET COUNTY CHESS ASSOCIATION

Affiliated to the ECF and to the WECU

Website: www.dorsetchess.org.uk

President: I C Clark, 19 Cucklington Gardens, Bournemouth BH9 3QR Tel: 01202 536 370

Honorary Vice Presidents: D Burt, A C Bullock, P Colmer, C W Johns, F C Kingdon, H D Needham

Hon Secretary: M J Steevens, 69 Clearmount Road, Weymouth, Dorset DT4 9LE Tel: 01305 759565 Email: malcatmerit@aol.com

Hon Treasurer: P Taylor-Bowd, 8 Down Lodge Close, Alderholt, Fordingbridge SP6 3JA Tel: 01425 650 890 Email: c7c6@hotmail.com

Match Secretary: W J Kelly, 1 Seamoore Close, Weymouth, Dorset DT3 6JY Tel: 01305 832876

Junior Secretary: I C Clark (as above)

League Controller: M J Steevens (as above)

Grader: P Wallace, 103 Lonnen Road, Wimborne BH21 7AU Tel: 01202 886696

Congress Secretary: N Mackie, 19 Gwynne Road, Poole, Dorset BH12 2AR Tel: 01202 721870 Email: norman.mackie@btinternet.com

Delegates to WECU Council: M Steevens; D Aldwinckle

Delegate to ECF: I C Clark (as above)

Affiliated Clubs and Secretaries:

Bournemouth: Kinson Community Centre, Pelhams Park, Milhams Road, Bournemouth BH10 7LH Tuesdays S Errington Castle Cottage, Castle Lane, Okeford Fitzpaine, Blandford, Dorset DT11 0RL Tel: 01258 861837

Bridport: Bridport Conservative Club, 8 North Street, Bridport, Dorset DT6 3JQ Thursdays Website: www.bridportchessclub.co.uk

Dorchester: Colliton Club Thursdays D Aldwinckle, 20a Glyde Path Road, Dorchester DT1 1XE Tel: 01305 262138

Highcliffe: Community Centre, Greystones, Waterford Road Tuesdays Sarah Richardson, 3 William Close, Highcliffe BH23 5SB Tel: 01425 274436

Poole: Royal British Legion, 66 North Road, Parkstone Mondays/Thursdays C Roberts, 3 Olympic Heights, 4 Highmoor Road, Lower Parkstone, Poole, Dorset BH14 8SZ Tel: 01202 722565 Website: www.poolechessclub.weebly.com

Purbeck: Mortons House Hotel, East Street, Corfe, Dorset, BH20 5EE Mondays Brian Beard, Berberis, Gypshayes, Langton Matravers, Swanage, Dorset BH19 3HQ Tel: 01929 427878, 07719 589461

Southbourne: Tuckton Social Club, 214 Tuckton Road, Southbourne Fridays N Purry, 17 Chewton Common Road, Highcliffe, Dorset BH23 5LX Tel: 01425 273664 Website: www.geocities.com/southbournechessclub/

Weymouth: Weymouth Sports Club, Dorchester Road, Redlands Mondays W J Kelly, 1 Seamoore Close, Weymouth. Tel: 01305 832876

Wimborne: The Man in the Wall, West Borough, Wimborne, Dorset BH21 1NF Mondays P Wallace, 103 Lonnen Road, Wimborne Dorset BH21 7AU Tel: 01202 886696 Website: www.wimbornechessclub.org.uk

Affiliated League: (for details see League Section)
Bournemouth & District Chess League

DURHAM COUNTY CHESS ASSOCIATION

Founded 1925 and affiliated to the ECF and the NCCU
Website: www.dcca.org.uk

President: Nigel Hall, 16 Birkdale Drive, Shiney Row, Co. Durham DH44QH Tel: 0191 385 9607 Email: president@dcca.org.uk

Secretary: Robin Horner, 42 Celandine Way, Whitehills, Gateshead, Tyne & Wear NE10 8QP Tel: 0191 232 0541 (work) Email: secretary@dcca.org.uk

Treasurer: Keith Smith, Flat 15, Central Buildings, Church Street, Hartlepool TS24 7EB Tel: 01429 279264 or 07773 450516 Email: treasurer@dcca.org.uk

League Secretary: Bryan J Bainbridge, 9 Farndale Gardens, Shildon, Co. Durham DL4 2LZ Tel: 01388 774239 or 01740 630461 Email: league@dcca.org.uk

Grader: Stan Johnson, 72 Boldon Drive, West Boldon, Tyne & Wear NE36 0JF Tel: 0191 519 0724 Email: grader@dcca.org.uk

Individual Championship Organiser: Robin Horner (as above) Email: individual@dcca.org.uk

Congress Secretary: Fred Stobbart, 4 Woodlea Close, Hetton-le-Hole, Houghton-le-Spring, County Durham, DH5 9NT Tel: 0191 526 3159 E-Mail: congress@dcca.org.uk

Webmaster: Nigel Hall (as above) Email: webmaster@dcca.org.uk

Correspondence Captain: John Findlay, 72 Lydgate Lane, Wolsingham, Co. Durham DL13 3EZ Tel: 01388 527141 Email: correspondence@@dcca.org.uk

Junior Co-Ordinator: Ken Neat, 9 Ullerdale Close, Belmont, Durham DH1 2TU Tel: 0191 3864795 Email: junior@dcca.org.uk

Ron Evers Organiser: Graham Matthews, 14 Jones Road, Hartlepool TS24 9BD Tel: 01429 421671 Email: ronevers@dcca.org.uk

Trophies Secretary: Robin Horner (as above) Email:

trophies@dcca.org.uk

Equipment Secretary: Fred Stobbart (as above)

Auditor: Brian Robinson, 24 Defoe Crescent, Newton Aycliffe, Co. Durham DL5 4JP Tel: 01325 314347

ECF Delegate: Graham Matthews (as above)

NCCU Delegates: Keith Smith & Graham Matthews (both as above)

Affiliated Clubs and Secretaries:

Bishop Auckland: Bishop Auckland Cricket Ground, Kings Way Road, Bishop Auckland DL14 7JN Tel: 01388 603371 Mondays Glenn Parkin, 201 Waskerley Walk, Newton Aycliffe, Co. Durham DL5 7EZ Tel: 01325 301849 Email: bishopauckland@dcca.org.uk

Consett: Consett Station Club, 18 East Parade, Consett DH8 5RN Tel: 01207 503846 Thursdays Jonathan Hawkins, 37 Palmerston Street, Consett DH8 5RF Tel: 01207 590246 Email: consett@dcca.org.uk

Darlington: Cockerton Band & Musical Institute (CIU Club), Cockerton, Darlington DL3 9AB Mondays John Williams, 2 Greencroft Close, Darlington DL3 8HW Tel: 01325 254067 Email: darlington@dcca.org.uk

Durham City: Antioch House, Crossgate, Durham City DH1 4PR Wednesdays Dave Renton, 13 Mayorswell Close, Durham DH1 1JU Tel: 0191 3840101 Email: durhamcity@dcca.org.uk Website:

www.communicate.co.uk/ne/durhamcitychess

Gateshead: Civic Centre, Regent Street, Gateshead, NE8 1HH Thursdays Robin M Horner, 42 Celandine Way, Whitehills, Gateshead, Tyne & Wear, NE10 8QP Tel: 0191 232 0541 (work) Email: gateshead@dcca.org.uk

Hartlepool: The Athenæum Club, Church Street, Hartlepool Tel: 01429 272112 Mondays David Smith, 19 Borrowdale Street, Hartlepool TS25 1QJ Tel: 01429 864479 Email: hartlepool@dcca.org.uk

Hebburn: St. Luke's Methodist Church, Burn Heads Road, Hebburn, Tyne & Wear NE31 2TA Wednesdays John Jobling Tel: 0191 4213852 Email: hebburn@dcca.org.uk

Hetton Lyons: Hetton Workingmen's Club (rear of), Richard Street, Hetton-le-Hole DH5 9HN Tel: 0191 526 1021 Thursdays Fred Stobbart, 4 Woodlea Close, Hetton-le-Hole, Houghton-le-Spring, Co. Durham DH5 9NT Tel: 0191 5263159 Email: hettonlyons@dcca.org.uk

Peterlee: Peterlee Catholic Club, Grampian Drive, Peterlee SR8 2LR Tel: 0191 586 3027 Tuesdays Colin Smith Email: peterleechessclub@fsmail.net Tel: 07766 882194 Website: www.peterleechessclub.co.uk/index.htm

Pittington: Pittington Village Hall, Crossroads, Pittington, Co. Durham Tuesdays Dave Todd, 18 Bromley Close, High Shincliffe, Co. Durham DH1 2TZ Tel: 0191 384 4243 Email: pittington@dcca.org.uk

ESSEX CHESS ASSOCIATION

Founded 1898, and affiliated to the ECF and the SCCU

Website: www.essexchess.org.uk

Blogsite: <http://chesster9.wordpress.com>
Executive Committee

President: Ivor Smith, 163 Lodge Road, Writtle, Essex CM1 3JB Tel: 01245 421193 Email: President@essexchess.org.uk

Chairman: Bryan Gaze, Stratton House, Ingatestone Road, Stock, Essex CM4 9BD Tel: 01277 840763 Email:

Chair@essexchess.org.uk

General Secretary: John Chapman, 55 Wedgwood Way, Rochford, Essex SS4 3AS Tel: 01702 541279 Mobile: 07889 853651 Email: Secretary@essexchess.org.uk

Assistant General Secretary: Steve Wedlock, 57 Chelmsford Avenue, Southend-on-Sea SS2 6JG Tel: 01702 345902 Email: Assistant_Gen_Sec@essexchess.org.uk

Treasurer: Joe Rosenberg, 78 Cowley Road, Cranbrook, Ilford, Essex IG1 3JJ Tel: 020 8554 2232 Email: Treasurer@essexchess.org.uk

Match Captain: Ivor Smith (as above) Email: Match_Captain@essexchess.org.uk

Assistant Match Captain: David Smith, 21 Chigwell Road, London E18 1LR Tel: 020 8530 2118 Email: Assistant_MC@essexchess.org.uk

Correspondence Match Captain: Steve Abbott, 10 Mount Avenue, Hutton Mount, Brentwood, Essex CM13 2NU Tel: 01277 219786 Email:

Correspondence_Chess@essexchess.org.uk

League Secretary and Grader: David Millward, 32 Fir Tree Rise, Chelmsford, Essex CM2 9HS Tel: 01245 258111 Emails: League_Secretary@essexchess.org.uk | Grader@essexchess.org.uk

Congress Secretary: vacancy - Email: Congress_Secretary@essexchess.org.uk

Tournament Secretary: Ivor Smith (as above) Email: Tournament_Secretary@essexchess.org.uk

Publicity Officer and Webmaster: Ian Hunnablen E-mails: Publicity_Officer@essexchess.org.uk | Webmaster@essexchess.org.uk

Junior Organiser: Dave Hawkins. 20 Brook Meadow Close, Woodford Green, Essex IG8 9NR Tel: 020 8531 5066 Email: Junior_Organiser@essexchess.org.uk

Other members of the Executive Committee: Colin Ramage, 24 Priory Road, Barking, Essex IG11 9XL Tel: 020 8591 2984 Email:

Executive_Member_A@essexchess.org.uk
Malcolm Crane, 56 High View Avenue, Grays, Essex RM17 6RX Tel: 01375 379424 Email:

Executive_Member_B@essexchess.org.uk

Executive Committee mailing group: Executive@essexchess.org.uk

Team Captains

Open captain: Ivor Smith (as above) Email: Match_Captain@essexchess.org.uk

U180 captain: Mark Murrell Tel: 07712 881232 Email: U180_Captain@essexchess.org.uk

U160 captain: Peter Nickals, 91 Dover Road, London E12 5DZ Tel: 020 8989 3548 (H) 020 7882 2073 (W) Email: U160_Captain@essexchess.org.uk

U140 captain: Simon Moth, 65 Charles Street, Epping, Essex CM16 7AX Tel: 01992 570901 Email: U140_Captain@essexchess.org.uk

U120 captain: Malcolm Crane Email: U120_Captain@essexchess.org.uk

U100 captain: Peter Hughes 07548 775777 Email: U100_Captain@essexchess.org.uk

Team captains mailing group (including Assistant Match Captain): Captains@essexchess.org.uk

Committees

League Management Committee: David Millward (League Secretary), Aidan Corish, Ian MacLachlan, Colin Ramage and Gavin Strachan.

League Management Committee mailing group: LMC@essexchess.org.uk

Rules Committee: John Philpott, Bryan Gaze, Ian Hunnablen and David Millward.

Rules Committee mailing group: Rules@essexchess.org.uk

Finance Committee: Bryan Gaze, John Chapman, David Smith, David Millward, John Philpott and Joe Rosenberg

Finance Committee mailing group: finsub@essexchess.org.uk

Other Officials

Summer Rapidplay Knockout controller: Ian Hunnablen (as above) Email: KO@essexchess.org.uk

ECF and BCF delegate: Bryan Gaze, Stratton House, Ingatestone Road, Stock CM4 9PD Tel: 01277 840763 Email: ECF_Delegate@essexchess.org.uk

SCCU Executive representative: John Chapman (as above) Email: SCCU_Rep@essexchess.org.uk

Hon Life Members: Steve Abbott, John Cooke, Ian Hunnablen, R Jessop, Syd Kalinsky, Richard Manning, David Millward, Dr Jonathan Penrose, John Philpott, Colin Ramage, Joe Rosenberg, John Sargent, David Smith, Geoff Smith, Ivor Smith, Roy Watts, Stephen Wedlock, Norman Went and Terry Whitton.

Auditor: Syd Kalinsky

Affiliated clubs and their secretaries

Barking: St. Ethelburga's Catholic Club, William Street, Barking, Essex IG11 8HR Thursdays at 19.40 Ray Purse, 31 Palm Road, Romford, Essex RM7 7AP Tel: 01708 723870 Email: sunshineray2@tiscali.co.uk

Basildon: Papworth Trust Centre, Bradley House, Witchards, Basildon, Essex SS16 5BP Thursdays at 19.30 J Arnold Lutton, 23 Whitmore Way, Basildon, Essex SS14 3NT Tel: 01268 280932 Email: jalutton@aol.com

Brentwood: Brentwood Baptist Church, 91 Kings Road, Brentwood, Essex CM14 4DR Tuesdays at 19.30 Russell Fisher, 37 Hunter Avenue, Shenfield, Brentwood, Essex CM15 8PE Tel: 01277 213246 Email: russell@fisherabode.co.uk Website: <http://www.brentwood-chessclub.org/>

Cavendish: Millman Street Community Centre, Millman Street, London WC1N 3EW Thursdays at 19.45 Mike Brown Email: mike@cavendishchessclub.org.uk Website: <http://www.cavendishchessclub.org.uk/>

Ilford: Redbridge Social Centre, rear of 188/190 Beehive Lane, Ilford, Essex IG4 5EE Mondays at 19.30 Website: <http://ilfchess.tripod.com/>

Loughton: Loughton Bowling Club, Eleven Acre Rise, Loughton, Essex IG10 1AN Tuesdays at 19.30 Alistair Clark, 91 Woodland Grove, Epping, Essex CM16 4NF Tel: 01992 577883 Email: alistair_clark@yahoo.com Website: <http://www.freewebs.com/kengroce/>

Southend: Ambleside Social Club, 1 Ambleside Drive, Southend-on-Sea, Essex SS1 2UP Mondays at 19.30 and Thorpe Bay Bridge Club, The Old School House, Southchurch Boulevard, Southend-on-Sea, Essex SS2 4XA Fridays at 19.30 Stephen Wedlock, 12 Retreat Road,

Westcliff-on-Sea, Essex SS0 7NN Tel: 01702 345902 Email: s.wedlock@sky.com Website: www.southendchessclub.co.uk

Thurrock: St Thomas of Canterbury Church Social Club, 16 East Thurrock Road, Grays, Essex RM17 6SR Wednesdays at 19.30 Barry Sheppard, 19 Lenthall Avenue, Grays, Essex RM17 5AX Tel: 01375 409258 Email: bss180@yahoo.co.uk Website: http://www.spanglefish.com/thurrockchessclub/

Upminster: St. Laurence Minor Hall, Corbets Tey Road, Upminster, Essex RM14 2AJ Tuesdays at 19.15 Bryan Gaze, Stratton House, Ingatestone Road, Stock, Essex CM4 9BD Tel: 01277 840763 Email: bgaze@btinternet.com Website: http://www.spanglefish.com/upminsterchessclub/

Wanstead & Woodford: Wanstead House, 21 The Green, Wanstead, London E11 2NT Tuesdays at 19.30 Philip Staniland, 45 Broadmead Road, Woodford Green, Essex IG8 0AT Tel 07949 881881 Email: mra1h8@yahoo.co.uk Website: http://wansteadandwoodfordchessclub.co.uk/

Writtle: Longmeads Community Centre, Redwood Drive, Ongar Road, Writtle CM1 3LY Wednesdays at 19.30 Ivor Smith, 163 Lodge Road, Writtle, Essex CM1 3JB Tel: 01245 421193 E-mail: ibnsmith@bopenworld.com

Affiliated Leagues (for details see League Section)

North Essex Chess League

Southend & District Chess League

Other Affiliated Organisations

Essex Junior Chess Association Website: www.ejca.co.uk

GLOUCESTERSHIRE COUNTY CHESS ASSOCIATION

Affiliated to the ECF and the West of England Chess Union Website: dmshome.co.uk/GlosCountyChess

President: Peter Saunders, PO Box 334, Patchway, South Gloucestershire BS34 5ZN Tel: 0117 9079215 Email: chess@saundersmedia.f9.co.uk

Life Members: A R Pitt, R J M Selfe

Life Vice-Presidents: D R Evans, D C Jarrett, R J Kiff

Vice-Presidents: M E Brigden, J J Carr, K W Derrick, R J Dixon, Prof M P Furmston, D J Hazell, C J A Jones, P J Meade, M J Passmore, I R Pickup, R Rendell, R J M Selfe, M J Wood

Secretary: P J Meade, 32 Blenheim Orchard, Shurdington, Cheltenham GL51 4TG Tel: 01242 862373

Email: philipmeade533@btinternet.com

Treasurer: P Baker, 30 Heathville Road, Gloucester GL1 3DS Tel: 01452 424229 Email:

pbaker@baltic22.freemove.co.uk

Match Captain: J Harris, 281 Westward Road, Ebley,

Stroud, Glos GL5 4TN Tel: 07745 580341 Email:

jjbs@fsmail.net

Secretary for Correspondence Chess: G Mill-Wilson, 8 Lyndale Road, Yate BS37 4DD Tel: 01454 880162 Email: tugmw@blueyonder.co.uk

Grading Officer: P Bending, 15 Admiral Close, Cheltenham GL51 0XL Tel: 01242 221793 Email:

peter.bending1@btinternet.com

Junior Organiser: J Burrows, 19 Alma Road, Cheltenham GL51 3LU Tel: 01242 520079

Examiner: P Denison

ECF Delegates: Chris Mattos, Bramley Cottage, Dursley Road, Cambridge, Glos GL2 7AB Tel: 07824 636404 Email:

chrisjmattos@gmail.com

Union Delegate: P J Meade (Exec, as above), K D Markey (Council) 3 The Delkin, Summerhayes, Cam, Dursley GL11 5PZ Tel: 01453 542813 Email: kevmarkey08@aol.com

Affiliated Bodies:

North Gloucestershire Chess Association

Gloucester & District Primary Schools Chess Association

Secretary: J C H Jones, 10 Morwent Close, Abbeymead, Gloucester GL4 5YJ Tel: 01452 621779 Email:

johnchjones@lineone.net

Affiliated Clubs and Secretaries:

Bristol & Clifton: The West of England Bridge Club, Arley Chapel Hall, Arley Hill, Cotham, Bristol BS6 5HR Tuesdays Alan Papier, 25 Portland Street, Hereford HR4 9JE Tel: 07899 826515 Email: chinadoc@chinadoc.force9.co.uk Website: www.cliftonchess.pwp.blueyonder.co.uk

Cheltenham: Victory Club, Burlington House, Lypiatt Road, Cheltenham Tuesdays/Thursdays J Goodhead, 26 Bafford Approach, Charlton Kings, Cheltenham Tel: 01242 584448 Email: jg@princehenrys.worcs.sch.uk

Cirencester: Bingham Hall, King Street, Cirencester GL7 1JT Tuesdays Paul Gillett Tel: 01285 862804 Email: paul.gillet@btinternet.com Website:

www.cirencesterchess.com

Downend & Fishponds: Downend Cricket Club, W G Grace Memorial Ground, Downend Road, Downend Tuesdays R Palmer, 27 Castle Road, Pucklechurch, Bristol BS17 3RF Tel: 01275 823761

Forest of Dean: Xerox Social Club, Vantage Point Business Park, Mitcheldean Mondays I Jenkins, Rosegarth, Bradley Hill, Upper Soudley, Glos. GL14 2UQ Tel: 01594 827 620 Email: ianjenkin@gmail.com

Gloucester: The New Inn, 16 Northgate Street, Gloucester GL1 1SF Tuesdays P Baker 30 Heathville Road, Gloucester GL1 3DS Tel: 01452 424229 Email:

pbaker@baltic22.freemove.co.uk Website:

www.baltic22.freemove.co.uk

Gloucestershire Gambits: G Taylor, 71 Linnet Close, Abbeydale, Gloucester GL4 4XB Tel: 01452 417462

Musketeers Juniors: St Edwards Schools, Cirencester Road, Cheltenham Fridays A Bird, 17 Windsor Street, Cheltenham GL52 2DG Tel: 01242 251027 Email: dynast@sky.com

Stroud: The Exchange, Brisk Row, Stroud GL5 1DF Tuesdays Adrian Walker, 3 Burford Close, Stroud GL5 4EY Tel: 01453 830892 Email: adrian@friendlywalkers.com Website: easytorecall.com/stroudchess

Thornbury: The Chantry, Castle Street Tuesdays M Minshall, 11 Chestermaster Close, Almondsbury, Bristol BS32 4EH Tel: 01454 619965

Wotton Hall: Wotton Hall Club, 138 Barnwood Road, Barnwood, Gloucester GL4 3JS Wednesdays A Hope, 44 The Wheatridge, Upton St Leonards, Glos GL4 4DJ Tel: 07905 898926 Email: alexhope@blueyonder.co.uk

HAMPSHIRE CHESS ASSOCIATION

Founded 1890 and affiliated to the ECF and the WECU

Website: www.hampshirechess.co.uk

President: C P A Priest, 18B Wykeham Road, Netley Abbey, Southampton SO31 5DZ Tel: 02380 560144 Email:

chesss@virginmedia.com

Vice-President: Paul Hurn, 16 Kenson Gardens, Sholing, Southampton SO19 8RE Tel: 02380 432490

Secretary: J F Wheeler, 52 St Matthews Road, Cosham, Portsmouth PO6 2DL Tel: 023 9237 9905 Email: john.wheeler@care4free.net

Treasurer: Miss G A Moore, 18 Firtree Court, West End Road, Bitterne, Southampton SO18 6RW Tel: 023 8046 6118 Email: gam2012@btinternet.com

Match Captain (WECU): D Tunks, 125 Rival Moor Road, Petersfield GU31 4HX Tel: 01730 300158 Email: Dominic.R.Tunks@gtuk.com

Match Captain (Chiltern): F N McLeod, 17 Glen Eyre Road, Southampton SO16 3GA Tel: 02380 555780 Email: fraser371@btinternet.com

Match Secretary: J F Wheeler (as above)

Match Captain Under 150/140: Ashraf Syed, 40 Arbour Court, Whiteley, Fareham PO15 7FG Tel: 07967 661973 Email: ashraf.syed@orange-ft.com

Correspondence Match Captain: Mickey Blake, 3 Station Cottages, Station Road, Mobberley, Knutsford WA16 6LA Email: mickeyblake@btinternet.com

Grading Officer: R D W Marsh Tel: 023 9250 3595

Secretary for Junior Chess: J H French, 31 Brocas Drive, South View, Basingstoke RG21 2LS Tel: 01256 472537 Email: joe french86@hotmail.co.uk

Congress Secretary: Miss G A Moore (as above)

Delegate ECF Council: C P A Priest (as above)

Webmaster: C P A Priest (as above)

Union Delegates:

Executive: J F Wheeler (as above)

Council: Paul Hurn (as above)

Archivist: vacancy

Hampshire League Conductor: R Marsh (as above)

Webmaster: John Davis, 18 Downside Avenue, Southampton SO19 7BT Email: news@hampshirechess.co.uk

Hon Auditor: John Drew

Affiliated Bodies:

Portsmouth & District Chess League

Southampton Chess League

Affiliated Schools:

Boundary Oak School, Brookfield Community School, Castle Primary School, Titchfield Primary School, Whiteley County Primary School, Whiteley Junior School

Affiliated Clubs and Secretaries:

Andover: Central Club, East Street, Andover Wednesdays Stephen Cartridge, 6 The Avenue, Hatherden, Andover SP10 3EL Tel: 01264 394695

Basingstoke: Sherborne Road, Basingstoke Wednesdays/Thursdays J H French, 31 Brocas Drive, South View, Basingstoke RG21 2LS Tel: 01256 472537 Email: joe french86@hotmail.co.uk

Chichester: The Fishbourne Centre, Blackboy Lane, Fishbourne, Chichester, PO18 8BE Mondays PR Wake, 68 Farnhurst Road, Barnham, Bognor Regis PO22 0JW Tel: 01243 552627 or 07749 714819 Email: philipwake@hotmail.com

Cosham: Cosham Community Centre, Wootton Street, Cosham Thursdays Dave Cordner, 20 Winnington, Fareham

PO15 6HP Tel: 01329 221169

Eastleigh Railway: Eastleigh Railway Institute, 2 Romsey Road, Eastleigh Tuesdays Malcolm Clarke, 9 Cherry Tree Court, Leigh Road, Eastleigh SO50 9JN Tel: 023 8061 5903 Email: mcclarkeeastl@yahoo.co.uk

Emsworth: Emsworth Sports & Social Club, Havant Road, Emsworth Thursdays Paul Cooper, 10 Nursery Field, Liss GU33 7RF Tel: 01730 895249 Email: pfc.cooper@virgin.net

Fareham: The Duke of Connaught's Own Club, 74 Western Road, Fareham, PO16 9NS Rob Davies, 9 Earl Godwin Close, Fareham PO16 0DW Tel: 01329 286615 Email: robdavies66@btinternet.com Website: www.farehamchess.org.uk

Fleet/Farnborough: Cody Sports & Social Club, Pyestock, Farnborough, Hants GU14 0LS Tuesdays John Watts, 2 Keats Gardens, Fleet, Hants GU51 3YY Tel: 01252 628848 Website: www.fleetchessclub.org.uk

Gosport: The Heathfield Arms, 115 Blackbrook Road, Fareham, PO15 5BZ Mondays CPA Priest, 18B Wykeham Road, Netley Abbey, Soton SO31 5DZ Tel: 02380 560144

Ordnance Survey: Ordnance Survey, Adanac Drive, Southampton SO16 0AS Thursdays Dave Drew, 25 Swanmore Avenue, Sholing, Southampton SO19 1BL Tel: 02380 449911

Hamble: Hamble Club, Hamble Lane, Hamble Wednesdays M Buckley, 40 Hound Road, Netley Abbey, Southampton SO31 5FX Tel: 02380 436665

Portsmouth: Royal Naval Old Comrades Club, 86 Lake Road, Portsmouth Wednesdays BV Cochran, 115 Prince Albert Road, Southsea PO4 9HT Tel: 02392 738586

Ringwood: The White Hart, 4 Market Place, Ringwood, BH14 1AW M Clancy Email: mjclancy@btconnect.com

Salisbury: The Salisbury Cycling and Social Club, Salt Lane, Salisbury SP1 1DU Thursdays Jim Barnett, New House, Parsonage Road, Amesbury SP4 7HW Tel: 01980 624752 Website: www.communicate.co.uk/wilts/salisburychess2/

Southampton: St Denys Community Centre, Priory Lane, St Denys, Southampton SO17 2JZ Tuesdays Robin Williams Tel: 07900 348214

Southampton University: Southampton University Athletic Union, Highfield, Southampton SO17 1BJ Thursdays J Tambini Email: chess@soton.ac.uk Email: chess@soton.ac.uk

Winchester: Winnall Community Centre, Garbett Road, Winchester Mondays G Payne, Lawn End, Milnthorpe Lane, Winchester SO22 4NP Tel: 07714 447849 Email: gppayne@btinternet.com

Winchester College: Winchester College, College Street, Winchester SO23 9NA Mondays D I Flowers, Winchester College, College Street, Winchester SO23 9NA

HEREFORDSHIRE CHESS ASSOCIATION

Affiliated to the ECF and the MCCU

Website: home.clara.net/collett/hfd/hca.htm

President: H M Bottomley, 25 Bodenham Road, Hereford Tel: 01432 357850

Secretary: Alan Leary, Flat 3, 64 Eign Road, Hereford HR1 2RX Tel: 01432 358259 Email: ableary@talktalk.net

Treasurer: Alan Archer, 75 Aylestone Hill, Hereford HR1 1HX Tel: 01432 265712

Grading Officer: Steve Katona, 271 Ledbury Road,
Hereford Tel: 01432 277920 Email: katonas@doctors.org.uk
ECF Representative: Alan Leary (as above)
Union Delegate: Alan Leary (as above)
Affiliated Clubs and Secretaries:
Hereford: The Herdsman, Widmarsh Street, Hereford
Mondays Alan Leary (as above)

HERTFORDSHIRE CHESS ASSOCIATION

Founded 1901 and affiliated to the English Chess Federation, the Southern Counties Chess Union and the East Anglian Chess Union

Website: www.hertschess.com

President: Malcolm Harding Tel: 01788 561474 Email: malcolmharding@mail.com

Life Vice-Presidents: Bryan Fewell, John Leake, John Denton, Tim Thurstan

Treasurer: John Leake Tel: 01582 624678 Email: leake.john@ntlworld.com

Secretary: Roger DJ Kearns, 16 The Gardens, Watford, Herts WD17 3DS Tel: 07743 856412 Email: roger.kearns@o2.co.uk

League Secretary & County Grader: Steve Law Tel: 01442 217123 Email: steve@e2-e4.co.uk

Fixtures Secretary & Website Editor: Stephen Dicks Tel: 01727 842676 or 07973 841431 Email: stephen@starswan.com

Congress Co-ordinator: Alan Brewis Tel: 01920 463698 Email: alanl.brewis@ntlworld.com

Junior Secretary: Michael Flatt Tel: 01727 840227 Email: mrflatt@gmx.com

Match Captains - Open: Peter Rice Tel: 01763 242577 or 07780 683319 Email: ricepeterm@yahoo.co.uk

Correspondence: Graham Williams Tel: 01462 452849 Email: dr.gw@talktalk.net

U160: Mike Price Tel: 01438 239638 Email: mikeprice18@ntlworld.com

U140: Stephen Dicks (as above)

U120: Peter Baker Tel: 01582 461889 or 07711 559441 Email: bakerp40@aol.com

ECF Delegate: Malcolm Harding (as above)

Union Delegates:

(SCCU) Kidge Elder Tel: 01707 327415 Email: kidge.elder@btinternet.com; Roger D J Kearns (as above)

(EACU) Peter Rice; Mike Price (both as above)

Other Executive Officers:

Tim Thurstan Tel: 01462 459873 Email: thurstan33@tiscali.co.uk

David Belton Tel: 01438 226357 Email: davidj.belton@ntlworld.com

Allan Hutton Tel: 01992 553403 Email: allanhutton@btconnect.com

Corinne Mountford Tel: 01920 468550 Email: corinne.mountford@ntlworld.com

Brian Judkins Tel: 01462 641768 Email: brian.judkins@ntlworld.com

Ken Roullier Tel: 01442 263500 Email: kenroullier@aol.com

Affiliated Clubs and Secretaries:

Allenbury: Thursdays Glaxo Sports & Social Club, Harris Lane, Ware SG12 0DJ Secretary: John Harris Email:

johnharris118@btinternet.com

Barnet Elizabethans: Mondays Barnet Conservative Club, 33 High Street, Barnet, Herts EN5 5UW Secretary: Michael N Jones Email: mike_n_jones@yahoo.co.uk

Bishops Stortford: Thursdays

Website: www.stortfordchess.co.uk The Royal British Legion, 28 Windhill, Bishop's Stortford, Hertfordshire CM23 2NG Secretaries: David Hobden Email:

david.hobden@rakon.com Tel: 07966307182 & Jonathan P Spencer Email: jonny1000@hotmail.com Tel: 07788 453137

Borehamwood: Tuesdays Allum Lane Community Centre, Allum Lane, Borehamwood, Herts WD6 3PJ Secretary: Terry J O'Sullivan Email: terry.osullivan@tiscali.co.uk Tel: 0208 4490542 or 07751 027053

Hemel Hempstead: Mondays Website:

www.hemelchess.co.uk The Apsley Community Centre, London Road, Apsley, Hemel Hempstead HP3 9SB Alternative venue for certain matches only: Cotterells Club, 182 Cotterells, Hemel Hempstead HP1 1JW Secretary: Barrie Saunders Email: barriesaunders@hemelchess.co.uk Tel: 01442 402939

Hertford: Tuesdays Website: www.HertfordChessClub.com The Hertford Club, Bull Plain SG14 1DT Secretary: Corinne Mountford Email: corinne.mountford@ntlworld.com Tel: 01920 468550

Hoddesdon: Thursdays (new 2013-14 venue) Hoddesdon Methodist Church, Middlefield Road, Hoddesdon EN11 9ED Secretary: Alan D Gore Email: alandgore@hotmail.com Tel: 01992 763675 or 07840 560708

Letchworth & Hitchin: Mondays Website: www.lethworthchess.com/default.asp Room 3, The Settlement, Nevells Road, Letchworth Garden City SG6 4UB Secretary: Tim M Thurstan Email: thurstan33@tiscali.co.uk Tel: 01462 459873

Little Heath: Wednesdays Website:

www.littleheathchess.co.uk 35 Billy Lows Lane, Potters Bar EN6 1UX Secretary: Chris RD Cook Email: chris@littleheathchess.co.uk Tel: 01707 642027 or 07825 264433

Rothamsted ES: Tuesdays Rothamsted Sports Pavilion, Rothamsted Experimental Station, Harpenden AL5 2JQ Secretary: Chris J Dyer Email: chris.dyer@adas.co.uk Tel: 01582 482718

Royston: Club night Monday Website: http://roystonchess-club.webs.com Priory Community Centre, Town Hall Melbourn St, Royston SG8 7DA Secretary: Kevin R Clark Email: kevin.clark54@btinternet.com Tel: 01763-243370

St Albans: Club night Monday Website: www.stalbanschess-club.org.uk The County Constitutional Club, 29 Ridgmont Road, St Albans AL1 3AG Secretary: Ian K Cross Email: ian.cross@selex-sas.com

Stevenage: Club night Monday Website: www.stevenage-chess-club.co.uk Holy Trinity Church, Parish Room, High Street, Stevenage SG1 3HS Secretary: Michael K Price Email: mikeprice18@ntlworld.com Tel: 01438 239638 or 07779 201159

Watford: Club night Tuesday Website: www.watfordchess-club.co.uk The Town and Country Club, Halsey House, Rosslyn Road, Watford, Hertfordshire WD18 0JX Venue Tel: 01923 223 223 Secretary: Roger D J Kearns (as above)

Email: roger.kearns@o2.co.uk Tel: 07743 856412
Welwyn Hatfield Chess Forum: Club night Tuesday
Website: <http://www.whcf.co.uk> The Shire Park Club, Shire Park, Bessemer Road, Welwyn Garden City (off Mundells roundabout) AL7 1EL Venue Website: <http://www.shireparkclub.org> Secretary: Andy Musk Email: a.musk@ntlworld.com Tel: 01707 895370

KENT COUNTY CHESS ASSOCIATION

Established in 1889. Affiliated to the ECF and the SCCU

Website: www.kentchessca.plus.com

President: Vacant

Honorary Vice-Presidents: Mick Croft, R C N Lee-Anderson, B H Threadgall

Chairman: Mike Wiltshire, 63 Shepherds Lane, Dartford DA1 2NS. Tel: 01322 272152 Email: m.r.wiltshire@btinternet.com

Secretary: Richard Haddrell, 48 Southview Rd, Tunbridge Wells TN4 9BX. Tel: 01892 532361 Email: rjh@sccu.ndo.co.uk

Minutes Secretary: Richard Haddrell as Secretary

Treasurer: Cliff Chandler c/o Goatcher Chandler & Co. 10 Overcliffe, Gravesend, Kent Tel: 01474 363154

Tournament Secretary: Tom Stonehouse, 18 Taswell Rd, Rainham, Kent ME8 8HH Tel: 01634 231374 Email: tstonehouse2002@yahoo.co.uk

Match Captains:

Open: Alan Hanreck, 15 Alanthus Close, London SE12 8RE Tel: 020 8852 6471 Email hanreckalan@yahoo.co.uk

Under 180: Mike Wiltshire, 63 Shepherds Lane, Dartford DA1 2NS Tel: 01322 272152 Email: m.r.wiltshire@btinternet.com

Under 160: Mark Houghton, 106 Astra Drive, Gravesend, Kent DA12 4QE Tel: 01474 331091 or 07783 507116 Email: mark.houghton@blueyonder.co.uk

Under 140: Rob Thompson thompsonrg@gmail.com Tel: 07712 531336

Under 120: Douglas Smith, 32 Mallings Drive, Bearsted, Maidstone, Kent ME14 4HF Tel: 01622 738964 or 0203 206 8426 Email: douglas.smith@axa-insurance.co.uk

Under 100: Douglas Smith, 32 Mallings Drive, Bearsted, Maidstone, Kent ME14 4HF Tel: 01622 738964 or 0203 206 8426 Email: douglas.smith@axa-insurance.co.uk

Summer Quickplay: Alan Hanreck, 15 Alanthus Close, London SE12 8RE Tel: 020 8852 6471 Email: hanreckalan@yahoo.co.uk

Equipment Officer: Mike Wiltshire, 63 Shepherds Lane, Dartford DA12NS Tel: 01322 272152 Email: m.r.wiltshire@btinternet.com

Trophy Curator: Mike Wiltshire as above

Grader: Richard Haddrell, 48 Southview Rd, Tunbridge Wells TN4 9BX Tel: 01892 532361 Email: rjh@sccu.ndo.co.uk

Webmaster: Tom Stonehouse, 18 Taswell Rd, Rainham, Kent ME8 8HH Tel: 01634 231374 Email: tstonehouse2002@yahoo.co.uk

KJCA Liaison: Richard Haddrell, 48 Southview Rd, Tunbridge Wells TN4 9BX Tel: 01892 532361 Email: rjh@sccu.ndo.co.uk

ECF Representative: Richard Haddrell as above

SCCU Representative: Richard Haddrell as above

Committee: John Fowers, Chantry Cottage, Stack Lane, Hartley, Longfield DA3 8BL. Tel: 01474 704878 Email: fowersje@tiscali.co.uk; James Hart Dyke Email: james@affinity-media.co.uk; George Hollands, 54 Recreation Way, Kemsley, Sittingbourne, Kent ME10 2RD Tel: 07921 210 619 Email: georgehollands@hotmail.com; Ian McAllan, 16 Sandalwood House, Longlands Rd, Sidcup DA15 7NB Tel: 020 8302 5560 Email: imcallan@hotmail.co.uk; Malcolm Maurant, 32 Albert Rd, Bromley BR2 9PY Tel: 020 8460 5553 Email: malcolm.maurant@ntlworld.com

Independent Examiner: DJ Horton, 4 Sea View Rd, Birchington, Kent CT7 9LB. Tel: 01843 842856 Email: djhorton@adept.co.uk

Affiliated Clubs and Secretaries:

Beckenham & Bromley: The Parklangley Club, 44a Wickham Way, Beckenham BR3 3AF Thursdays September to June JH Lewin, 3 Oakwood Rd, Orpington BR6 8JH Tel: 01689 852681 Website: www.beckenhamchess.org.uk

Charlton: Charlton House, Charlton Rd, London SE7 8RE Tuesdays Alan Hanreck, 15 Alanthus Close, London SE12 8RE Tel: 020 8852 6471 Email: charltonchess@yahoo.co.uk Website: www.communicate.co.uk/london/charltonchess

Chislehurst: Methodist Church Hall, Prince Imperial Rd, Chislehurst BR7 5LX Wednesdays 7.30 to 10.30pm - September to April BS Drew, 62 Beechwood Avenue, Farnborough BR6 7EY Tel: 01689 85965 Email: derekj-davis@btinternet.com Website: <http://chislehurstchessclub.wordpress.com>

Dartford: St Anselms Parish Centre, 89 West Hill, Dartford DA1 2HJ Thursdays MR Wiltshire, 63 Shepherds Lane, Dartford DA1 2NS Tel: 01322 272152 Email: m.r.wiltshire@btinternet.com

Folkestone: Folkestone Sports Centre, Radnor Park Avenue, Folkestone CT19 5HX Wednesdays/Saturdays John Atherton, 6 Churchfield, Stanford North, Ashford, Kent TN25 6UA Tel: 01303 813574 Email: john.atherton0@googlemail.com

Gravesend: Windmill Tavern, Shrubbery Rd, Gravesend DA12 1JW Mondays/Thursdays JE Fowers, Chantry Cottage, Stack Lane, Hartley, Longfield DA3 8BL Tel: 01474 704878 Email: fowersje@tiscali.co.uk

Hastings & St Leonards: 2 Cornwallis Terrace, Hastings TN34 1EB 7 days a week 13:00 - 21:00 for members Ken Lucas Tel: 01424 755187 Email: info@hastingschessclub.co.uk Website: www.hastingschessclub.co.uk

Lewisham: Catford Cricket Club, Penerley Rd SE6 2LQ Wednesday D Helsby, 149 Malyons Rd, Lewisham SE13 7XE Tel: 020 8690 7814 home 020 740 18950 Email: dave.helsby@btinternet.com Website: www.lewishamchessclub.co.uk

Maidstone: Mote Park Leisure Centre, Willow Way, Maidstone ME15 7RN Wednesdays David Heath, 17 Aspian Drive, Coxheath, Maidstone, Kent ME17 4JZ Tel: 01622 741758 Email: davidheath11@talktalk.net Website: www.maidstonechessclub.blogspot.com

Medway: Winget Tennis Club, Watling Street, Strood ME2 3UA Fridays 8pm Alan V Evans, Readers, Millcroft Rd, Cliffe, Rochester ME3 7QN Tel: 01634 220444 Email con-

tact: Barry Hampton - hamptonbarry@btinternet.com

Petts Wood & Orpington: Jamieson Room, St John's United Reform Church, Lynwood Grove, Orpington BR6 0BG Fridays 7.30-10.30pm September to April Ralph Ambrose, 12 Ringshall Rd, St Paul's Cray BR5 2LZ Tel: 07976 726765 Email: pwocc@ex-e.co.uk Website: www.pwchessclub.org.uk

Rainham: Rainham Methodist Church, Station Rd, Rainham ME8 7PR Wednesdays 7.30 to 10.30pm R Springett, 11 Nore Close, Gillingham ME7 3DG Tel: 01634 856903 Email: r.springett@kent.ac.uk

Rochester: Warren Wood Social Club, 99b Warren Wood Rd, Rochester, Kent ME1 2XA October - May Tyrone Jefferies, 26 Sovereign Court, Orchid Close, Strood, Rochester ME2 2NE Tel: 01634 718656 Email: tyronejefferies@hotmail.com

Sevenoaks: Vine Baptist Church, Park Lane, Sevenoaks, Kent TN13 3UP Mondays 7.30-11.00pm Robin Thompson, 17 Croft Way, Sevenoaks TN13 2JU Tel: 01732 452588 Email: robin@thompson7oaks.demon.co.uk

Sidcup: Hurst Community Centre, Hurst Rd, Bexley DA5 3HL Wednesdays 7.30 to 10.30pm I McAllan, 16 Sandalwood House, Longlands Rd, Sidcup DA15 7NB Tel: 020 8302 5560 Email: imcallan@hotmail.co.uk Website: www.sidcupchessclub.org.uk

Sittingbourne: UK Paper Leisure Club (aka Bowaters Clubhouse), Avenue of Remembrance, Sittingbourne ME10 4DE Thursdays 7.30 to 11.00pm Trefor Owens, 63 Chatsworth Drive, Sittingbourne Tel: 01795 556278 Email: trefor.owens@btinternet.com

Snodland: The Cricket Pavilion, Rocfort Rd Thursdays 7:30pm George Hollands, 54 Recreation Way, Kemsley, Sittingbourne, Kent ME10 2RD Tel: 07921 210 619 Email: secretary@pwchessclub.org.uk Website: www.snodlandchessclub.blogspot.com

Thanet: The Union Church Hall, Union Crescent, Margate, CT9 1NR Thursdays John Clarke, 20 Clarendon Rd, Margate CT9 2QJ Tel: 01843 227300 Email: jlclarke9@yahoo.co.uk Website: www.thanetchess.org.uk

Tunbridge Wells: Tunbridge Wells Bridge Club, 40 London Rd, Tunbridge Wells Mondays except bank holidays September - May 7.30pm Jerry Anstead, 52 Culverden Park, Tunbridge Wells TN4 9QR Tel: 01892 518164 Email: anstead@btinternet.com

Weald of Kent: Cranbrook Library, Carriers Rd, Cranbrook, Kent TN17 3JT Monday David Warrick, Stoke House, High Street, Cranbrook, Kent TN17 3LH Tel: 01580 714208 Email: dwarrick@compuserve.com Website: www.wokcc.org

LANCASHIRE CHESS ASSOCIATION

Founded circa 1897 and affiliated to the ECF and the Northern Counties Chess Union

Website: <http://lancashirechess.com/>

President: Bill O'Rourke, 101 Queens Park Road, Heywood, Lancashire OL10 4JR Tel: 01706 627874 Email: worchess@ntlworld.com

Hon. Vice-Presidents: M. Conroy, P. Furlong, D. Lees, J. Tennant-Smith, K. Gorman, G. Jones, G. Ellison

Minutes Secretary: Carl Tillotson, 27 Eastfield Drive,

Longton, Preston, PR4 5ND Email: secretary@lancashirechess.com

Treasurer: Martyn Hamer, 215 Manchester Road, Accrington, Lancashire BB5 2PF Tel: 01254385620 Email: martynhamer@hotmail.com

Open team Captain: Mike J. Conroy, 2 Fairbairn Avenue, Burnley, Lancashire BB12 0LW Tel: 01282 425703

U180 team Captain: John Cooper, 3 Links Road, Lytham St Annes, Lancs FY8 1NQ Tel: 01253727732 Email: johng@cooperlsa.freemove.co.uk

U160 team Captain: W O'Rourke (see above)

U140 team Captain: Dave Almond, 7 Jackman Avenue, Heywood, Lancashire OL10 2NS Tel: 07773 059597 Email: dsachess@goolemail.com

U120 team Captain: Colin Greenwood, 2 Somerset Park, Preston PR2 7HA Tel: 01772 861720 Email: colin.greenwood@mobiledatauk.co.uk

U100 team Captain: Phil Shaughnessy Tel: 07427670440 Email: da_phillish2008@live.co.uk

Junior Co-ordinator: Bill O'Rourke (see above)

Junior Chief Coach and selector: Dave Gaston, 40 Plantation Road, Blackburn, Lancashire BB2 4QA Tel: 01254673430 Email: 64squares@talktalk.net

U18 Manager: Bill O'Rourke (see above)

U16 Manager: Mark Broadley, 1 Bannister Lane, Eccleston, Chorley, Lancashire PR7 5PG Tel: 01257451257 Email: markabroadley@aol.com

U14 Manager: Pete Edhouse, 65 Towncroft Avenue, Middleton M24 5DB Tel: 01616435501 Email: pjechess02@tiscali.co.uk

U12 Manager: Suzanne Nutter, 28 Clitheroe Road, Whalley, Clitheroe, Lancashire BB7 9AB Tel: 01254 824841 Email: sunutter@yahoo.co.uk

U11 Controller: John Wood, Black Hall Barn, Garstang Road, Chipping, Preston, Lancashire PR3 2QJ Tel: 07974 174006 Email: john.wood@croftpartnership.com

Girls' Teams Manager and U9 Manager: Ian Hughes, 5 Phythian Crescent, Penketh, Warrington, Cheshire WA5 2BT Tel: 07815101905 Email: ianjhughes2003@yahoo.co.uk

Congress Organiser: Geoff Jones, 11 Lilford Street, Leigh, Lancs WN7 4JN Tel: 01942 604262 Email: caa@chess.eclipse.co.uk

Congress Treasurer: Simon Woodcock, 8 Donnington Close, Leigh, Lancashire WN7 3NY Tel: 01942 682646 Email: blitzchess2001@yahoo.co.uk

Grade Co-ordinator: Geoff Jones (see above)

ECF Delegates: Bill O'Rourke, John Cooper (substitute)

N.C.C.U. Delegates: Simon Woodcock (see above) and Jim Tennant Smith, 268 Middleton Road, Heywood, Lancashire Tel 01706 369727

LCA Web Page Author: Carl Tillotson (see above)

Affiliated Clubs and Secretaries:

Atherton: The Atherton Arms, 6 Tyldesley Road, Atherton Mondays Jim Ward (Secretary) Telephone: 01942 674013 Email: J.ward379@btinternet.com Websites:

www.athertonchess.org.uk and <http://www.lancashirechess.com/clubs/atherton.html>

Bare Village: The Bare Village Club, Bare Lane, Morecambe Thursdays Doug McLellan, 5 Daisy Street, Lancaster, Lancashire LA1 2DS Tel: 01524 310753 Email:

dougiemcclellan@yahoo.co.uk Website:

<http://www.lancashirechess.com/clubs/barevillage.html>

Bispham: Bispham Chess Club, Bispham Community Centre, Bispham Rd, Blackpool FY2 0HH Tuesdays Blaine McGrady, 37 Hodgson Avenue, Freckleton, Blackpool, Lancashire PR4 1SQ Tel: 01772 634483 Email: jckmcgrad@aol.com Website:

<http://www.lancashirechess.com/clubs/bispham.html>

Burnley: Mike Conroy, 2 Fairbairn Avenue, Burnley, Lancashire BB12 0LW Wednesdays Tel: 01282 425703 Email: mraaclarkson@aol.com Website:

<http://www.lancashirechess.com/clubs/burnley.html>

Clitheroe Chess Club: The Brown Cow, 19 Bridge Road, Chatburn, Lancashire BB7 4AW Tuesdays Brendan Brown Tel: 07800830531 Email: brendanbrown@btinternet.com Website:

<http://www.lancashirechess.com/clubs/clitheroe.htm>

Chorley: St. Peters Parish Club, Eaves Lane, Chorley PR6 0DX Tuesdays Mark Broadley, 1 Bannister Lane, Eccleston, Lancashire PR7 5PG Tel: 01257451257 Email: markabroadley@aol.com Website:

<http://www.lancashirechess.com/clubs/chorley.html>

Crusaders: The Blackburn Northern Sports Club, Pleckgate Road, Blackburn BB1 8QA Thursdays Mike Horne, 23 Ottershaw Gardens, Blackburn, Lancashire BB1 8RG Tel: 01254 672860 Email: mike@gardens23.freemove.co.uk Website:

<http://www.lancashirechess.com/clubs/crusaders.html>

Great Harwood: Victoria Hotel, St Johns Street, Great Harwood Tuesdays Martyn Hamer (see above) Website: <http://www.lancashirechess.com/clubs/gtharwood.html>

Heywood: Hopwood Unionist Club, Manchester Road, Heywood, Lancashire OL10 2AP Tel: 01706 360003 Tuesdays Bill O'Rourke, 101, Queens Park Road, Heywood, Lancashire OL10 4JR Tel: 01706 627874 Email: worchess@ntlworld.com Website:

<http://www.lancashirechess.com/clubs/heywood.html>

Knights United: Old Blackburnians, Lammack Road, Blackburn, Lancashire BB1 8LA Tel 01254 52153 Wednesdays Dave Gaston, 40 Plantation Road, Blackburn, Lancashire BB2 4QH Tel: 01254673430 Email: 64squares@talktalk.net Website:

<http://www.lancashirechess.com/clubs/knightsu.html>

Lancaster: The Reform Club, 1 Great John Street, Lancaster Tuesdays and Fridays Dick Collins, 8 Sandown Road, Lancaster, Lancashire LA1 4LN Tel: 0152460242 Email: dick.collins@btinternet.com Website: <http://www.lancashirechess.com/clubs/Lancaster.html>

Lancaster Royal Grammar: Lancaster Royal Grammar School, East Road, Lancaster LA1 3AB Brian Cornish Tel: 01524736272 Email: bcornish@lrge.org.uk Website: <http://www.lancashirechess.com/clubs/LRGS.html>

Leyland: Broadfield Arms, Leyland Lane, Leyland Tuesdays Steve Hughes, 4 Applefields, Leyland, Lancashire PR5 2AZ Tel: 01772 455121 Email: leylandchess@ottie.org.uk Website: <http://www.lancashirechess.com/clubs/leyland.html>

Lytham Ex-Servicemens: Chapel Street, off Westby Street, Lytham Thursdays Colin Liddle, 22 Cartmell Road, Lytham St Annes, Lancashire FY8 1DE Tel: 01253 726409 Email: liddlecolin@tesco.net Website:

<http://www.lancashirechess.com/clubs/Lythamex.html>

Morecambe: Morecambe Cricket Club, Woodhill Lane, Morecambe Wednesdays Norman Blade, 23 Mardale Avenue, Morecambe, Lancashire LA4 4BH Tel: 01524 421125 Email: kit3ov@aol.com Website:

<http://www.lancashirechess.com/clubs/morecambe.html>

Pendle: Barrowford Working Mens Club, 1 David Steet, Barrowford, BB9 6HL Wednesdays Dave Scorer, Pendle Chess Club, 14 St. Marys Avenue, Barnoldswick, Colne, Lancashire BB18 6HE Telephone: 01282 815952 Email: peterdewhurst89@hotmail.com Website:

<http://www.lancashirechess.com/clubs/Nelson.html>

Poulton: Sevenoaks Day Centre, Hobart Place, Anchorsholme Tuesday Ken Gorman, 16 Carleton Gardens, Poulton, FY6 7PB Lancashire Tel: 01253 899742 Email: mail@daskachess.co.uk Website:

<http://www.lancashirechess.com/clubs/Poulton.html>

Preston: The Unicorn, 378 North Road (at junction with Garstang Road), Preston PR1 1RU Mondays Malcolm Peacock, 10 Cromwell Road, Penwortham, Preston PR1 9AT Tel: 01772 740882 Email:

malcolm@mpeacock.demon.co.uk Website:

<http://www.lancashirechess.com/clubs/Preston.html>

Rossendale: Old Cobblers Inn, New Hall Hey Road, Rawtenstall, Rossendale, Lancashire BB4 6HR Tuesdays John Lund, 7 Mayfair Close, Helmshore, Rawtenstall, Lancashire BB4 4LL Tel: 01706 226854 Email: johnlund21@gmail.com Website:

<http://www.lancashirechess.com/clubs/Rawtenstall.html>

Rochdale: Rochdale Kingsway Hotel, Kingsway (on A664), Rochdale, Lancashire OL16 5HS Mondays Mark Taylor, 25 Mountain Ash, Rochdale, Lancashire OL12 7JD Tel: 01706 655847 Websites:

<http://www.lancashirechess.com/clubs/Rochdale.html> and <http://www.rochdale-chess-club.org.uk>

Tameside: The Sportsman, 57 Mottram Road. Hyde, SK14 2NN Wednesdays Steve Mason, 22 Rowan's Wood Drive, Hyde, Cheshire SK14 3SA Tel: 0161 351 1305 Email: steve@bucklandharvester.co.uk Website:

<http://www.lancashirechess.com/clubs/tameside.html>

Urmston & District: Flixton Conservative Club, 193 Flixton Road, Flixton, M41 5DF Thursday Keith Johnston, 74 Moss Park Road, Stretford, Manchester M32 9HQ Tel: 07909 962923 Email: I.Johnston50@ntlworld.com Website: <http://www.lancashirechess.com/clubs/urmston.html>

LEICESTERSHIRE & RUTLAND **CHESS ASSOCIATION**

Affiliated to the ECF and the MCCU

Website: www.lrca.org.uk

Chairman: James N. Miller, 2 Lower Green Loughborough Tel: 01509 263858 LE11 3PA Email: J.N.Miller@btinternet.com

Secretary: David Reynolds, 4a Hill Street, Ashby de la Zouch LE65 2LS Tel: 01530 411710 or 07968 064581 Email: david@ashbychess.eclipse.co.uk

ECF Representative: Sean Hewitt Tel: 07883 495758 Email: sean@e2e4.org.uk

MCCU Delegates: C F W Johnson, J Johnson, Sean Hewitt

Affiliated Clubs:

The website at www.lrca.org.uk contains extended details
Ashby, Blaby District Chess Club, Braunstone, Hinckley,
Kirby Castlers, Leicester University, Loughborough, Market
Harborough, Melton Mowbray, Oadby, Red Admiral,
Scraptoft Valley, Shepshed Rooks, Spinney Hill WMC,
Syston, Wigston

LINCOLNSHIRE CHESS ASSOCIATION

Affiliated to the ECF and the MCCU

Website: www.lincschess.co.uk

President: Denis Georgiou, 9 Churchill Avenue, Brigg,
North Lincs. DN20 8DF Tel: 01652 652949 Email:
denisgeorg@aol.com

Vice-President: David Carew, Loxley, Lutton Gowts,
Spalding PE12 9LQ Tel: 01406 364663 Email:
davidcarew@tiscali.co.uk

Life Members: Mike Colbrook, Oaktree Lodge, Hallgarth,
Marshchapel DN36 5TQ Tel: 01472 389116 or 07525
792861 Email: chelami10@aol.com; Robert Dale, 5 Chelsea
Close, Lincoln LN6 0XF Tel: 01522 822454 Email:
r.dale2@ntlworld.com

Secretary: John Grasham, 2 Kidgate Court, Louth LN11
9BF Tel: 07707 624975 Email: jcgrasham@hotmail.co.uk

Treasurer: Peter Sherlock, 13 Burns Gardens, Lincoln LN2
4LJ Tel: 01522 888693 or 07902 229883 Email:
peter.sherlock4@ntlworld.com

League Secretary: John Grasham (as above)

Minor Team Captain: Nigel Birtwistle, 4 Vicarage
Gardens, Old Leake, Boston PE22 9NP Tel: 01205 870432
or 07708 582344 Email: nigelbirtwistle@sky.com

U120 Captain: John Grasham (as above)

U11 Secretary: Keith Palmer, 22 Kenwick Road, Louth Tel:
01507 607081 or 07708 939017 Email:
kalmenias@gmail.com

U18 Secretary: Vacant

Grading Officer: Peter Sherlock (as above)

Correspondence Secretary: Peter Sherlock (as above)

Newsletter Editor: Peter Sherlock (as above)

Webmaster: David Coates, 8 Ayam Close, Welton LN2
3QG Tel: 01673 861879 Email:
dave_coates13@hotmail.co.uk

MCCU Delegates: D Carew; P Sherlock (both as above)

ECF Delegates: Peter Sherlock (as above) & Francis
Bowers, 62 Pennine Way, Gunthorpe, Peterborough PE4
7TE Tel: 01733 579569 Email: chessbower@aol.com

MCCU Delegates: Peter Sherlock; John Grasham (as
above)

Affiliated Clubs and Secretaries:

Appleby Frodingham Chess Club:

Brumby Hall, Ashby Road, Scunthorpe DN16 1AA
Monday and Thursday 7.15pm Denis Georgiou, 9 Churchill
Avenue, Brigg DN20 8DF Tel: 01652 652949 Email:
denisgeorg@aol.com

Division 1 Captain: Denis Georgiou (as above); Division 2
Captain: Joanne Hutchinson, 23 Brumby Hall Gardens,
Scunthorpe DN17 1BP (Scunthorpe 'A') Tel: 01724 489138
Email: johutchinson_69@hotmail.com

Division 2 Captain: Tony Dixon, 9 Newnham Crescent,
Bottesford, Scunthorpe DN16 3LW (Scunthorpe 'B') Tel:
01724 847028 Email: tonymargy@talktalk.net

Barton Chess Club:

Corn Exchange, 8 Market Place, Barton on Humber DN18
5DA Monday 7.30pm Keith Noons Tel: 07968822816

Email: keith.noons@btinternet.com

Division 2 Captain: Keith Noons (as above)

Grantham Chess Club:

The Grantham Electric Social Club, 11 Commercial Road,
Grantham NG31 6DB Wednesday 7.30pm Chris Holt, 32
Portrush Drive, Grantham NG32 9GD Tel: 01476 572493
or 07876 250460 Email: cmh@globalnet.co.uk

Division 2 Captain: Ben Mason, 66 Queensway, Grantham,
NG31 9QD Tel: 01476 400329 or 07734 158182 Email:
bmason63@hotmail.com

Grimsby Chess Club:

Gisby Room, St James' School, 22 Bargate, Grimsby DN34
4SY Monday and Thursday 7.00pm (Grimsby Junior Chess
Club – Thursdays 6.00 - 7.00pm) Rod Giddings, 33
Cumberland Avenue, Grimsby DN32 0BT Tel: 01472
313930 Email: giddingsrod@hotmail.co.uk

Division 1 Captain: Nick Stead, 13 Sutcliffe Avenue,
Grimsby DN33 1AG Tel: 01472 311600 Email:
n.stead1@ntlworld.com

Division 2 Captain: Philip Gutchner, 50 Nelson Way, Grimsby
DN34 5TU (Grimsby 'D') Tel: 01472 322086 Email:
p.gutcher1@ntlworld.com

Division 2 Captain: Paul Chaplin, 41 Springbank, Grimsby
DN34 4BQ (Grimsby '1875') Tel: 01472 825480 or
07776262981 Email: paul.chaplin27@btinternet.com

Horncastle Chess Club:

The Bull Hotel, Bull Ring, Horncastle LN9 5HU Thursday
7.00pm John Grasham, 2 Kidgate Court, Louth LN11 9BF
Tel: 07707 624975 Email: jcgrasham@hotmail.co.uk
Division 2 Captain: Andrew Watson, 22 Burgh Old Road,
Skegness PE25 2LN Tel: 07850 970197 Email:
andrewthomaswatson@gmail.com

Immingham Chess Club:

Immingham Resource Centre, Margaret Street, Immingham
DN40 1LE Thursday 6.30pm Steve Allott Tel: 07866 608915
Email: steve.allott@dfds.com

Lincoln Chess Club:

RAOB Club, 58 South Park, Lincoln LN5 8ES Wednesday
7.30pm Dave Bull, 42 Riseholme Lane, Riseholme, Lincoln
LN2 4TN Tel: 01522 787664 or 07810 658129 Email:
dave.bull@dematic.com

Division 1 Captain: David Coates, 8 Ayam Close, Welton
LN2 3QG Tel: 01673 861879 Email:
dave_coates13@hotmail.co.uk

Division 2 Captain: Peter Sherlock, 13 Burns Gardens,
Lincoln LN2 4LJ (Both Divisions) Tel: 01522 888693 or
07902 229883 Email: peter.sherlock4@ntlworld.com

Louth Chess Club:

Church House, 6 Ugate, Louth LN11 9ET Tuesday 7.00pm
John Grasham, 2 Kidgate Court, Louth, LN11 9BF Tel:
07707 624975 Email: jcgrasham@hotmail.co.uk

Division 1 Captain: Nick Louth, 85 Linden Walk, Louth
LN11 9HT Tel: 01507 824922 Email: nicklud@hotmail.com
Division 2 Captain: Steve Cade, 2 Grosvenor Crescent,
Louth LN11 0BD (North, Louth) Tel: 01507 605489 Email:
stevecade@talktalk.net

Division 2 Captain: Ian Scott, Springfields, Northlands,

Sibsey, Boston PE22 0UA (North, Louth Juniors) Tel: 01205 750143 Email: iscott13@hotmail.co.uk

Division 2 Captain: John Grasham (as above) (South)

Spalding Chess Club:

Spalding Services and Social Club, 24 High Street, Spalding PE11 1TX Tuesday 7.30pm David Carew, Loxley, Lutton Gowts PE12 9LQ Tel: 01406 364663 Email:

davidcarew@tiscali.co.uk

Division 2 Captain: Frank Robinson, Greystones, Days Lane, Donington PE11 4XT Tel: 01775 820801

Stamford Chess Club:

Cellar Bar, Stamford Arts Centre, 27 St Mary's Street, Stamford PE9 2DL Tuesday 7.00pm David Lees Tel: 07887 882388 Email: codabilingual@gmx.net

MERSEYSIDE CHESS ASSOCIATION

Affiliated to the ECF and the NCCU

Website: www.merseysidechess.co.uk

President: Russell Cowell, 76 Saxon Way, Shevington Park, Kirkby, Liverpool L33 4DQ Tel: 07745 251339 or 0151 5466226 Email: rjcowell@blueyonder.co.uk

Vice-President: Mike Barrett (Formby), 36 Duke Street, Formby L37 4AT Tel: 01704 877854 or 07806 778788 Email: mikedbarrett@hotmail.co.uk

Life Vice-Presidents: G A M Boswell, 16 Glenmore Avenue, Liverpool, L18 4QE Tel: 0151 7241946; F L V Barker, 221 Brodie Avenue, Liverpool L9 7NG Tel: 0151 427 4917; Peter Bond, 1 Oakapple Drive, Dereham, Norfolk NR19 2SR Email: maltings007@hotmail.com

General Secretary: John Davis, 4 Flowermead Close, Hoylake, Wirral CH47 7BY Tel: 0151 632 1567 Email: johndavischess@hotmail.co.uk

Treasurer: Leon Wolszczak, Minerva, Heath Lane, Chester CH3 5ST Tel: 01244 322379 Email: leon.wolszczak@btinternet.com

ECF Registration Secretary: Dave Pearcey, 6 Parkgate Close, Aigburth, Liverpool L17 6EH Tel: 0151 4272828 or 0151 427 2468 Email: dfpearcey@aol.com

League Controllers:

First Division: D Whitby, 17 Adelaide Terrace, Waterloo, Liverpool, L22 8QD Tel: 0151 235 2880 or 0151 474 2186 Email: dave.whitby@dial.pipex.com

Second Division: Leon Wolszczak, Minerva, Heath Lane, Chester CH3 5ST Tel: 01244 322379 Email: leon.wolszczak@btinternet.com

Third Division: J Moran, 4 Thirlmere Drive, Liverpool L21 5JL Tel: 0151 928 5625 Email: jim@moranl21.fsnet.co.uk

Fourth Division: P Inward, High Close, Wetstone Lane, West Kirby, Wirral CH48 7HG Tel: 0151 625 6005 Email: peter.inward@btinternet.com

Fifth Division: Russell Cowell (as above)

Website and Fixtures: Martin Blasczyk, 71 Wallgate Street, Childwall, Liverpool L25 1PP Tel: 0151 722 3594 Email: martin.blasczyk@t-online.de

Tournament Organiser: Dr Will Cook, 7 Brook Close, Cronton, Widnes WA8 5DS Tel: 0151 4244612 Email: will@wcook.co.uk

Team Lightning Organiser: Enquiries to the Secretary

Grader: D Pearcey (as above)

Child Protection Officer: Kevin Sartain (Prescot) Tel:

07762 200938 Email: tranrovers@aol.com

Junior Organisers:

Karl Nadin, 40 Curzon Road, Southport PR8 6PL Tel: 01704 544170 or 01704 549935 Email:

karl.nadin@sorensenfs.co.uk

Cathy Rothwell, 12 Maesbrook Close, Banks, Southport PR9 8FF Tel: 01704 214288 Email: cathy.rothwell@virgin.net

Committee Members: Joe Butterworth (Prescot), Dave Farley (Wallasey), Graham Heath (Wallasey), Kim Hooson (Widnes), Dave Hurley (Atticus), Andy Kelly (Widnes), Tony Morley (Liverpool), Mike O'Mahoney (Prescot), Stephen Philps (Atticus)

Delegates:

ECF: Dave Welch, 63 Croxteth Road, Liverpool L8 3SF. Tel: 0151 733 1866

NCCU: Jim Moran (Waterloo, see above), Dave Welch (see above)

Affiliated Clubs and Secretaries:

Aigburth: Aigburth Cricket and Bowls Club (next to St Michaels Station), Southwood Road, St Michaels L17 7BQ Tel: 0151 7271665 Wednesdays Dr W Cook, 7 Brook Close, Cronton, Widnes Tel: 0151 424 4612 Email: will@wcook.co.uk

Atticus: The Caledonia, 22 Caledonian Street (corner of Catherine Street), Liverpool L7 7DX Mondays and Tuesdays Mark Wadsworth, 7 Rosslyn Avenue, Maghull, Liverpool L31 8AP Tel: 0151 526 0794 or 07711 423586 (text suggested) Website: www.atticus.merseysidechess.org.uk

Fazakerly (previously EEC): Fazakerly British Legion, Longmoor Lane, Fazakerly, Liverpool L10 1LF Tuesdays Mike Johnson, 17a Beldale Park, Kirkby, Liverpool L32 2DE Tel: 0151 2893298 or 07964 588527 Email: jonkers@blueyonder.co.uk

Formby: Ravenmeols Community Centre, 225 Park Road, Formby L37 6EW Tuesdays Mike Barrett, 36 Duke Street, Formby L37 4AT Tel: 01704 877854 or 0780 6778788 Email: mikedbarrett@hotmail.co.uk

Hoylake/Great Meols: Great Meols Club, Lower Green, School Lane, Meols, Wirral CH47 6AE Tuesdays R D Picken, 8 Redford Close, Greasby, Wirral CH49 2QQ Tel: 0151 678 5863 Email: dvpckn@aol.com

Liverpool: The Head of Steam, 7 Lime Street, Liverpool L1 1RJ Tuesdays D Leeming, 50 Seabank Road, Lower Heswall, Wirral CH60 4SW Tel: 0151 342 2911 or 0151 353 3539 Email: david.leeming1@gmail.com

Prescot & Knotty Ash: Alder Social Club, Alder Road, Liverpool L12 2BA Mondays Joe Butterworth, 2 Whitegate Close, Knowsley Village, Prescot, Liverpool L34 0JD Tel: 0151 547 3609 or 07929 590489 Email: jwbchess@google-mail.com Website: www.prescotandknottyash.co.uk

Skelmersdale: Wardens Club, 244 Blaguegate Road, Lathom WN8 8TX Mondays Neil Folland, 9 Junction Lane, Burscough L40 5SN Tel: 01704 894513 Email: neilfol-land@gmail.com Website: www.skelmersdalechess.org.uk

Southport Chess Club: Southport Railway Club, 106 Sussex Road, Southport PR9 0SJ Mondays Secretary Peter Johnson, 143 Preston New Road, Southport PR9 8PR Tel: 01704 224633 Mobile: 07765 555486 Email: eukanu-ba222@hotmail.com & southportchess@gmail.com Website: www.southport-chessclub.co.uk

Wallasey: Wallasey Central Conservative Club, 90 Manor Road, Wallasey CH44 1BZ Mondays and Thursdays Leon Wolszczak, Minerva, Heath Lane, Chester CH3 5ST Tel: 01244 322379 Email: leon.wolszczak@sky.com Website: www.wallaseychess.btinternet.co.uk

Waterloo: The Old Bank, 43 South Road, Waterloo L22 5PE Wednesdays G Solomon, 40 Riverslea Road, Blundellsands, Crosby L23 6SZ Tel: 0151 924 5599 Email: graemesolomon@blueyonder.co.uk

Widnes: St Bede's Social Club, Appleton Village, Leigh Avenue, Widnes WA8 6PD Tel: 0151 4242350 Mondays and Wednesdays A Kelly, 8 Foxcote, Hough Green, Widnes WA8 4YJ Tel: 0151 423 4750 or 07812 920117

Woodvale Chess Club: St Johns Stone Catholic Church Club, 7 Sandbrook Way, Southport PR8 3RN Thursdays Joe Dilworth Tel: 01704 574122 Email: joedilworth@cybase.co.uk

MIDDLESEX COUNTY CHESS ASSOCIATION

Founded in 1907 and affiliated to the ECF and the SCCU

Website: www.middlesexchess.org.uk

President: Adam Raoof Tel: 07855 036537 Email: adamraoof@gmail.com

Vice-President: Peter Grant-Ross, 136 Gloucester Place, London NW1 6DT Tel: 0207 402 3803 Email: p.grant-ross@fashion.arts.ac.uk

League Secretary: Colin Mackenzie, 9 Allan Way, London W3 0PW Email: colin.mackenzie@atos.net

Treasurer: Vacant

Open Team Captain: Anthony Fulton, 37 Longstone Avenue, Harlesden, London NW10 3UL Email: fulton790@aol.com Tel: 07974 238357

Under 180 Team Captain: Anthony Fulton (as above)

Under 160 Team Captain: Keith Jones, 77 Melrose Avenue, London NW2 4LR Tel: 020 8208 1996 Mobile: 07712 589167 Email: keithsearlejones@hotmail.com

Under 140 Team Captain: Peter Grant-Ross, 136 Gloucester Place, London NW1 6DT Tel: 020 7402 3803 Email: p.grant-ross@fashion.arts.ac.uk

Under 120 Team Captain: vacancy

Individual Tournament Controller: P Ackley Tel: 07951 151093 Email: peterackley@hotmail.com

Winters Trophy Controller: vacancy

Junior Chess Organiser: Angela Eyton (as above)

Grader: C Mackenzie Tel: 020 8982 1849 Email: colin.mackenzie@atosorigin.com

Correspondence Captain: Vacant

Committee: All of the above plus C Crouch, Angela Eyton and John White

Auditor: Robert Mumford

ECF & SCCU Delegates: Adam Raoof/Angela Eyton (as above)

Affiliated Clubs and Secretaries:

Albany: The Wheatsheaf PH, 25 Rathbone Place, London W1T 1JB Mondays Chris Todd, 1 Clifton Gardens, London NW11 7ER Tel: 07798 517870 Website: www.albanychess.net

Athenaeum: Tenants Hall, Dudley Court, 36 Endell Street, London WC2 9RE Mondays October - May Mark Johnstone Tel: 020 7582 3514 Email: mark_johnstone@btinternet.com

Barnet Knights: Moss Hall School, 189 Nether Street N3 Mondays - school term only Tony Niccoli Tel: 020 8446 2682 or 07734 816436 Email: tony1n@yahoo.com

Ealing: The Royal Harvester PH, Boston Road W7 Thursdays D Ebbett Tel: 020 8997 7872 or 020 7926 6823 Email: davidebbett@yahoo.co.uk

Enfield: St Monica's Social Club, 6 Cannon Hill Southgate N14 7HG Mondays Stephen James Email: sjgbanks@yahoo.co.uk

Hackney: Old King Henry Pub, St Judes Place, London N16 Tuesdays Francis Chin Tel: 020 7503 3417 or 07718 389696 Website: www.hackneychess.org.uk

Hammersmith: Lytton Community Hall, North End Crescent, North End Road W14 8TE Mondays John White, 87 Sherwood Avenue, Greenford, Middlesex UB6 0PQ Tel: 020 8422 1445 Email: whitehu@waitrose.com Website: www.hammerchess.co.uk

Harrow: Victoria Hall, Sheepcote Road, Harrow Thursdays Alan Marshall Tel: 020 8933 2268 Email: alan-marshall@sky.com Website: http://myweb.tiscali.co.uk/leebra/main.html

Hendon: Golders Green Church Hall, West Heath Drive NW11 Thursdays Adam Raoof Tel: 07855 036537 Email: adamraoof@gmail.com

Imperial College: Imperial College Union Building (top floor), Prince Consort Road SW7 Wednesdays Slava Burenko Tel: 07830 216960 Email: chess@imperial.ac.uk Website: www.union.ic.ac.uk/rcc/chess/

King's Head: Social Venue: Wargrave, Crawford Place W1 Tuesdays Match Venue: The Exmouth Arms, Starcross Street, London NW1 Mondays/Tuesdays/Wednesdays Mrs S Chalk Tel: 020 8671 2961 Email: selenacox@tiscali.co.uk Website: www.khcc.org.uk

Metropolitan: Middlesex Community Centre, Petticoat Square, off Middlesex Street Thursdays R Hamilton Tel: 020 7608 1545 Email: rayhamilton@lineone.net Website: www.metchess.org

Muswell Hill: Tetherdown U.R.C. Hall, Tetherdown, Muswell Hill N10 Thursdays W Ransome Tel: 020 8348 7882 Email: wilransome@yahoo.co.uk Website: www.muswellhillchessclub.com

Potters Bar: Little Heath Parish Hall, Thornton Road, Potters Bar Wednesdays Chris Cook Tel: 01707 642027, 01276 792537 or 07870 567701 Email: pottersbar@middlesex.org.uk Website: www.littleheathchess.co.uk

West London: Chiswick Town Hall, Heathfield Terrace W4 Wednesdays C Jezierski Tel: 020 8994 8302 Website: www.westlondonchess.com

Willesden & Brent: The Scout House, Strode Road, Willesden NW10 Mondays Anthony Fulton Tel: 020 8961 7092 or 07974 238357 Email: fulton790@aol.com Website: www.jemos.co.uk/chessclub

Clubs affiliated to the county but not in the league:

Greenford Chess Club: Greenford British Legion Club, Oldfield Lane South, Greenford Fridays C Fewtrell, 77 Byron Way, Northolt UB5 6AZ Tel: 020 8723 8028 Email: chris.fewtrell@ntlworld.com

Hayes: St Clarets Club, Botwell Lane, Hayes, Middlesex Mondays/Thursdays Peter Lord, 4 Villier Street, Uxbridge,

Middlesex UB8 2PU Tel: 01895 236973 Email: peter-lord@tiscali.co.uk Website: www.hayeschessclub.co.uk
Pinner: Pinner Village Hall, Chapel Lane, Pinner (off the car park) Wednesdays Mrs M Beaney Tel: 01923 824871 Email: beaneym@hotmail.com Website: www.pinnerchess.org

NORFOLK COUNTY CHESS ASSOCIATION

Affiliated to the ECF and EACU

Website: www.norfolkchess.org

Chairman: John Wickham, 55 Shakespeare Way, Taverham, Norwich NR8 6SL Tel: 01603 861140 Email: j.r.wickham@btinternet.com

Vice-Chairman: Mike Poulton, 32 St Leonards Close, Wymondham NR18 0JF Tel: 01953 603700 Email: mpoulton32@btinternet.com

Secretary: Brian Cunningham, 61 Foxburrow Road, Sprowston, Norwich NR7 8QX Tel: 01603 469106 Email: brian59@virginmedia.com

Treasurer: Colin Payne, 13 Hatton Road, Norwich NR1 2PT Tel: 01603 625554 Email: colinrpayne@yahoo.co.uk

Competitions Controller & County Grader: John Charman, 2 Woodcock Close, Norwich NR3 3TW Tel: 01603 460513 Email: jaygcee@ntlworld.com

1st Team Captain: Antony Hall, The Coachman's House, Kenninghall Road, Garboldisham, Diss, Norfolk IP22 2SJ Tel: 01953 681 342 Email: knight_moves64@hotmail.com

U160 Team Captain: Johnny Danger, 20 Charles Close, Wroxham NR12 8TU Tel: 01603 782986

U120 Captain: Brian Cunningham (as above)

Under 100 Captain: Colin Goodchild, 45 Admirals Way, Hethersett, Norwich NR9 3AQ Tel: 01603 813399 Email: colin.goodchild@homecall.co.uk

Congress Organiser: John Wickham (as above)

County Championships Organiser: John Charman (as above)

ECF Delegate: John Wickham (as above)

EACU Delegate: Mike Poulton, Brian Cunningham, John Charman (as above)

Junior Organiser: Mark Jackson, 137 The Street, Rockland St Mary, Norwich NR14 7HL Tel: 01508 538 323 Email: mjackson3@toucansurf.com

Affiliated Clubs and Secretaries:

Broadland: The Kings Head, Wroxham Road, Coltishall NR12 7EA Mondays and Wednesdays Paul Badger, Hawthorn Cottage, Market Street, Tunstead NR12 8AH Tel: 01603 737 572 Email: paulbadger@supanet.com Website: sites.google.com/site/broadlandchessclub

Diss: The Cue Club, Sawmills Road, Diss IP22 4GG Thursdays Mike McNaughton, 110 Cavendish Court, Recorder Road, Norwich NR1 1HX Tel: 01603 665019 Email: mike181040@hotmail.com

Fakenham: The General Townsend Club, Cattle Market Street, Fakenham NR21 9AW Tuesdays Nick Brown, 52 Whitelands, Fakenham, Norfolk NR21 8EN Tel: 01328 864861 Email: nsbrown@tiscali.co.uk

King's Lynn: Ouse Amateur Sailing Club, Ferry Lane PE30 1HN Thursdays Bruce Carter, Gables End, No 1 Burnham Mews, Lynn Road, East Winch PE32 1JZ Tel: 01533 849951 Email: pineandthings@btinternet.com

Lowestoft: Park Hill Hotel, Oulton Broad, Lowestoft NR32

5DQ Mondays Mark Pooley, 107 Clarkson Road, Oulton Broad, Lowestoft NR32 3NX Tel: 01502 580802 Email: pooleymv@aol.co.uk

Lowestoft Ex-Servicemens Club Chess Group: The Ex-Servicemens Club, Gordon Road, Lowestoft NR32 1NL Mondays Craig Robertson, 9 Tedder Road, Lowestoft NR32 4DB Tel: 01502 589217 Email: robertsonc@hotmail.co.uk Website: http://lstftexsvc.co.uk/chess

Norfolk & Norwich: Thorpe House School, Yarmouth Rd, Norwich, Norfolk NR7 0EA Tuesdays Adrian Bell, Victoria Cottage, Costitution Opening, Norwich NR3 4BD Tel: 01603 408887 Email: adrian.bell3@sky.com Website: www.norwichchess.org.uk

North Norfolk: The Morley Club, Cromer Road, Sheringham NR26 8RS Fridays Peter Hodkinson, 1 Lusher Close, Sheringham NR26 8XS Tel: 01263 823814 Email: pmh.uk1@gmail.com

Norwich Dons: Gas Social Club, Roundtree Way, Norwich NR7 8SQ Mondays Greg Tebble, 39 Patricia Avenue, Horstead, Norwich NR12 7EW. Tel: 01603 737004 Email: greg.tebble99@tiscali.co.uk

St Johns Phoenix: Keir Hardie Hall, 9 St Gregory's Alley, Norwich NR2 1ER Thursdays Phil Sneesby, 91 Stafford Street, Norwich NR2 3BG Tel: 01603 660284 Email: philip_sneesby@btinternet.com

Thetford Youth & Community Chess Club: Thetford Academy High School Wednesdays Kevin Moore, 76 Fairfields, Thetford IP24 1LB Tel: 01842 750060 Email: kevinmoore758@btinternet.com

UEA: Union of UEA Students, Union House, UEA, Norwich NR4 7TJ Thursdays Sam Alston Venue Tel: 07899 011795

Wymondham: The Feathers PH, Wymondham NR18 0PN Fridays Mike Poulton, 32 St Leonards Close, Wymondham NR18 0JF Tel: 01953 603700 Email: mpoulton32@btinternet.com

Yarmouth: Great Yarmouth Conservative Club, 1 Market Gates, Great Yarmouth NR30 2BG Tuesdays Dave Twitchell, 47 North Denes Road, Great Yarmouth NR30 4LU Tel: 01493 843464.

NORTHAMPTONSHIRE COUNTY CHESS ASSOCIATION

Affiliated to the ECF and the MCCU

Website: www.norchess.lloydbunday.co.uk

Chairman: David Griggs, 33 Glebe Way, Cogenhoe, Northampton NN7 1NS Tel: 01604 890772

Secretary: Keith Ball, 259 Deeble Road, Kettering, Northants NN15 5HN Tel: 01536 482238 Email: norchess@talktalk.net

Treasurer: David Knight 11 Honey Holme, Brixworth, Northampton Tel: 01604 881023 Email: david@knight005.orangehome.co.uk

Competition Secretary: Keith Ball (as above)

Grader: William Knight Tel: 01604 881023 Email: willknight16@hotmail.co.uk

ECF Delegate: Chris Gibson Tel: 01812 679089

Union Delegate: Chris Gibson Tel: 01812 679089

Affiliated Clubs: Chess Mates Northampton - D Knight Tel: 01604 881023; Corby - Anthony Blott Tel: 01536

260197; Kettering - Keith Ball Tel: 01536 482238; King
Crushers - M Bailey 07543 540406; Northampton - T
Moloney - 01604 765423; Oundle School - G Crook - 01295
760379; Peterborough - Marcus Connolly Tel: 01733 244227;
Rushden - N Puryer - 07810 474969

Affiliated League (see League Section for details)

Northamptonshire Silver King Chess League

NORTHUMBERLAND CHESS ASSOCIATION

Founded 1930 and affiliated to the ECF and the NCCU

Website: ncaleague.wordpress.com

President: Paul Bielby, 30 Denham Avenue, Sunderland SR6
8HG Tel: 0191 5487600 Email: paulbielby@btopenworld.com

Honorary Life Vice-Presidents: Ms L Barnes, P R Bielby,
N Florence, E W Jarah, M L Nicholson, J F Turnock, D M
Watson, K B Watson, J D Wheeler, L V Whittle

Vice-Presidents: G J Ainsley, P Beardwood, J S Clarke, Mrs
S Drummond, D Fowers, R Garside, G W Harrison, D
Hunter, P H Jackson, J S Manley, A McFarlane, J Morton,
R Shepherd, R G Shrubsall, D Stebbings, T P Wall D
Wallace, D Walshaw

Executive Committee:

Chairman: Paul Bielby (as above)

Secretary: John D Wheeler, 15 Tudor Wynd, North Heaton,
Newcastle-upon-Tyne NE6 5UU Tel: 0191 2762813
Email: johndwheeler@blueyonder.co.uk

Treasurer: D Henderson, 15 Etal Avenue, Whitley Bay
NE25 8QF Tel: 0191 2521666
Email: davidslk@btinternet.com

League Conductor: C Wardle, 49 Springbank Rd.,
Newcastle upon Tyne NE2 1PD Tel: 07577 063818 Email:
chris_wardle@hotmail.co.uk

Bulletin Editor: J D Wheeler (as above)

Congress Organiser: Lara Barnes, 34 Beaconsfield Street,
Blyth, Northumberland NE24 2DP Tel: 01670 540 848
Email: larabarnes@btinternet.com

Vice Presidents' Delegate: G.W.Harrison, 12 Manor
Avenue, Benton, Newcastle NE& 7XJ Tel: 0191 2661990
Grading Results Officer: S Johnson, 72 Boldon Drive, West
Boldon, Tyne & Wear NE36 0JF Tel: 0191 519 0724
Email: stanley@stanleyjohnson.wanadoo.co.uk

Championship Organiser: Dave Walshaw Tel: 07793
748199 Email: david.walshaw@ncl.ac.uk

Postal Organiser: C Smith, 14 Westloch Road, Southfield
Lea, Cramlington NE23 6LW Tel: 01670 735311

KO Organisers: Dave Walshaw (as above); C Wardle (as
above)

ECF Representative/NCCU Delegate: John D Wheeler
(as above)

Webmaster: C Wardle (as above)

Trophies Secretary: L Barnes (as above)

League Delegates: A McFarlane, K.Moreby

Affiliated Clubs and Secretaries:

Alnwick: Alnwick Rugby Football Club, Greensfield, St
James Estate, Alnwick Fridays R.Perry, 11 Market Place,
Alnwick, Northumberland NE66 1HS Tel: 07877 467590
Email: richard.perry@gmail.com

Durham City: Antioch House, Crossgate, Durham DH1
4PR Wednesdays K Neat, 9 Ullerdale Close, Belmont,
Durham DH1 2TU Tel: 0191 3864795 Email: ken@ken-

neat.wanadoo.co.uk

Forest Hall: Forest Hall British Legion Social Club, North
Tyneside Fridays Jeff Baird, 21 Bannister Drive, Newcastle
upon Tyne, NE12 9QS Tel: 0191 266 5480 Email:
jeffpbaird@yahoo.co.uk

Gateshead: The Carlton Club, 11 Bellevue Bank, Gateshead
NE9 6BQ Mondays Robin Horner, 42 Celandine Way,
Whitehills, Gateshead, Tyne & Wear NE10 8QP Tel:
0191232 0541 or 0191 438 3094 Email: gimelstob@hotmail.com

Gosforth: Gosforth Empire Club, 32 Salters Road,
Gosforth, Newcastle Mondays Bob Heyman, 48 Beatty
Avenue, Gosforth NE2 3QP Tel: 0191 2854325
Email: bob.heyman48@gmail.com

Jesmond: British Legion Club, 3 West Jesmond Avenue,
Newcastle NE2 3EX Fridays C.Wardle (see above)

Leam Lane: Leam Lane Workingmen's Club, Fewster
Square, Gateshead Tuesdays John Marsh, 97 Toner Avenue,
Hebburn, Tyne & Wear Tel: 0191 421 3871
Email: johnmarsh1948@hotmail.co.uk

Morpeth: Morpeth Rugby Club, Mitford Road, Morpeth
Wednesdays Les Whittle, 33 Howard Terrace, Morpeth
NE61 1HT Tel: 01670 513760 Website:
www.freewebs.com/morpethchessclub

South Shields: 'The New Ship', Sunderland Road,
SouthShields Mondays Stan Johnson, 72 Boldon Drive, West
Boldon, Tyne & Wear NE36 0JF Tel: 0191 519 0724 Email:
stanley@stanleyjohnson.wanadoo.co.uk

Tynedale: Angel Radcliffe, Main Road, Corbridge NE45
5LE Tuesdays Tim Wrigley, Fallowfield Cottage, Wall,
Hexham NE46 4EZ Tel: 01434 681487 Email:
tim@longwrigley.freemove.co.uk - Affiliated to the South
Tyne League, Secretary, Bill Hardwick Tel: 01228-527061
Email: billhardwick05@gmail.com

Tynemouth: Spring Gardens Inn, Spence Terrace, Albion
Road, North Shields Tuesdays C Smith, 14 Westloch Road,
Southfield Lea, Cramlington NE23 6LW
Tel: 01670 735311

NOTTINGHAMSHIRE CHESS ASSOCIATION

Affiliated to the ECF and the MCCU

Website: www.nottschess.org

President: Robert Richmond, 25 Wilford Lane, West
Bridgford, Nottingham NG2 7QZ Tel: 0115 945 5908
Email: RobRchmnd@aol.com

Secretary: Alan Kenyon, 28 Sheepwalk Lane, Ravenshead
NG15 9FE Tel: 01623 793009

Treasurer: S J Burke, 1 Slade Close, South Normanton,
Derby DE55 3AL Tel: 01773 580372 Email:
treasurer@nottschess.org

Executive Committee: President, Secretary, Treasurer, Neil
Graham, David Levens, Andrew Walker

Honorary Life Vice-Presidents: Frank Ellis, Brian
Hayward, Alan Morrey, Ray Sayer, Derek Cronshaw

Team Captains:

U180: Neil Graham, 52 Skegby Road, Annesley Woodhouse,
Nottingham NG17 9JH Tel: 01623 483731

U160: Neil Graham, 52 Skegby Road, Annesley Woodhouse,
Nottingham NG17 9JH Tel: 01623 483731

U140: Graham Neil, 12 Greenbank Court, Sherwood,

Nottingham NG5 4BU Tel: 07940 499675
U120: Mike Swanwick, 98 Robinson Road, Mapperley, Nottingham NG3 6BD Tel: 07854 526309
U100: Colin Smith-McGloin, 96 Denison Street, Beeston, Nottingham NG3 3HA Tel: 07967 667032
Correspondence: Stephen Foster, 3 Bullace Road, St Anns, Nottingham NG3 3HA Tel: 0115 9500834
League Management Committee:
Chairman: Maurice Hill, 4 Sevenoaks Crescent, Barmcote, Nottingham NG9 3FW Tel: 0115 916 4328
League Secretary: Drag Sudar, 52 Westbury Road, Nottingham NG5 1EJ Tel: 01159 786124 or 07821 332053
Records Secretary: David Griffiths, 47 Templeoak Drive, Wollaton, Nottingham NG8 2SF Tel: 01159 281597 or 07850 188046
Members: S J Burke, 1 Slade Close, South Normanton, Derby DE55 3AL Tel: 01773 580372; C M Holt, 32 Portrush Drive, Grantham NG31 9GD Tel: 01476 572493; Nick London, 18 Newton Close, Lowdham, Nottingham NG14 7WF Tel: 01159 665172; T Walker 74 Studland Way, West Bridgford, Nottingham NG2 7TS
Reserves: ; David Levens (as above); Richard Myers, Rectory Cottage, Great North Road, Cromwell, Newark, Nottinghamshire NG23 6JE
Grading Results Officer: Peter Sherlock, 13 Burns Gardens, Lincoln LN2 4LJ Tel: 01522 888693
ECF Representative: Robert Richmond (as above)
MCCU Representatives: Robert Richmond (as above); Drag Sudar (as above), Tim Walker (as above)
Bulletin Editor: TBC
Congress Director: Robert Richmond (as above)
County Championship: Robert Richmond (as above)
Schools Liaison: David Levens (as above)
Publicity Director: David Levens (as above)
Webmaster: David Coates, 8 Ayam Close, Welton, Lincoln LN2 3QG Tel: 01673 861879 or 07903 822290 Email: webmaster@nottschess.org
Special Events/Blitz: TBA
 Auditor: David Griffiths 47 Templeoak Drive, Wollaton, Nottingham NG8 2SF Tel: 01159 281597 or 07850 188046 Email: records@nottschess.org
Affiliated Clubs and Secretaries:
Ashfield: Coronation Social Club, Bannerman Road, Kirkby-in-Ashfield, Notts NG17 8DW Tel: 01623 460008 Wednesdays Richard Dyce Tel: 01623 752122 Website: <http://www.ashfieldchessclub.org.uk>
Gambit: The Lincolnshire Poacher, 161 Mansfield Road, Nottingham NG1 3FR Tel: 0115 9411584 Tuesdays B M Hayward, 58 Stanhope Road, Gedling, Nottingham NG4 4HP Tel: 0115 987 3784 Website: www.gambitchess.org.uk
Grantham: The Grantham Electric Club, 11 Commercial Road, Grantham NG31 9GD Wednesdays Chris Holt, 32 Portrush Drive, Grantham, Lincs NG31 9GD Tel: 01476 572493 or 07876250460
Long Eaton: Moorlands Club, Curzon Street, Long Eaton. Tel: 0115 972 1171 Wednesdays Andy Robins, 9 Weston Crescent, Swanley, Nottingham NG10 3BS Tel: 0115 972 1785 Email: andy.robins@talktalk.net
Mansfield: William IV Public House, Stockwell Gate, Mansfield Thursdays K Morrison, 40 Rannoch Drive,

Mansfield NG19 6QX Tel: 01623 451838
Newark: Chesters Pub, 72 Main Street, Balderton, Newark, Notts NG24 3LL Tuesdays G Ladds, 'Spinners', Old Great North Road, Sutton-on-Trent, Newark NG23 6QL Tel: 01636 821891
Nomads: Fiveways Pub, Edwards Lane, Sherwood, Notts Mondays Maurice Hill, 4 Sevenoaks Crescent, Barmcote, Nottingham NG9 3FW Tel: 0115 916 4328 Website: <http://www.nomadschessclub.org>
Nottingham Central: The King William IV, 6 Eyre Street, Nottingham NG2 4PB Tel: 0115 9589 864 Tuesdays Kevin Harvey, 35 Main Street, Keyworth, Nottingham NG12 5AA
Radcliffe & Bingham: Royal British Legion, Main Road, Radcliffe-on-Trent Tuesdays Nick London Tel: 0115 985 4205
University: Room C20, Portland Building, Nottingham University Tuesdays Steven Luland Tel: 07908 644108 Website: www.su.nottingham.ac.uk/~chess/
West Bridgford: Willow Tree Pub, Rufford Way, West Bridgford, Nottingham Mondays Chris Budd Tel: 0115 981 7093
West Nottingham: Bramcote Memorial Hall, Church Street, Bramcote Mondays John Collins Tel: 01773 787806 Website: www.westnottinghamchess.org

OXFORDSHIRE CHESS ASSOCIATION

Affiliated to the ECF
Website: www.oxfordfusion.com/oca
President: Mike Duck, 'Arabis', York Road, West Hagbourne, Didcot, Oxon OX11 0NG Tel: 01235 850002
Chairman: Simon King, 92a Church Way, Iffley, Oxford OX4 4EF Tel: 01865 770144 Email: sek@mpr.co.uk
Vice-Chairman: Kevin Henbest Email: henbest@physchem.ox.ac.uk
Treasurer: Mike Truran, The Old Farmhouse, 7 Church Street, Ducklington, Witney, Oxon OX29 7UA Tel: 01993 708645 Email: mike@truranfamily.co.uk
Secretary: George Spalding, 2 Hyde Road, Denchworth, Wantage OX12 0DR Tel: 01235 868466 Email: g.h.spalding@btinternet.com
Minutes Secretary: George Spalding (as above)
League Fixtures Secretary: P Hemmings, 8 Vicarage Close, Grove, Wantage OX12 7NS Tel: 01235 762504 Email: peterjhemmings@btinternet.com
Chiltern Cup Captain: Simon King (as above)
U150 Match Captain: Ray Cordon, 7 Meadow Close, Grove, Wantage, Oxon Tel: 01233 764264 Email: raycordon@mypostoffice.co.uk
U125 Match Captain: Steven Bennett Tel: 01865 862 788 Email: westfs@aol.com
Grading Officer: Peter Hemmings (as above)
ECF Representative: Mike Truran (as above)
Kidlington Congress: Gerard O'Reilly, 24 Donnington Bridge Road, Oxford OX4 4AX Tel.: 01865 727419 or 07446 135132 Email: gerard@fianchetto.co.uk
Junior Representative: Andrew Varney, 24 Merton Way, Yarnton, Kidlington, Oxon OX5 1NN Email: a.varney@ntlworld.com Tel.: 01865 460279 or 07786 321095
Oxford University Representative: Kevin Henbest (as above)

Chess Columnist (Oxford Times): Matt Rose, 58 Boswell Road, Oxford OX4 3HN Email: matt.rose@oxfordshire.gov.uk

Affiliated Clubs and Secretaries:

Banbury:

The RAF Association, Newland House, Broad Street, Banbury OX16 5BX Tuesdays Chairman: Steven Rumsby Tel: 01327 860371 E-mail: stephen.rumsby@maidford.plus.com Secretary: Keith Freshwater Tel : 01295 258216 Email: keith.freshwater@oup.com

Bicester:

Bicester Bowls Club, The Garth, London Road, Bicester, Oxfordshire OX26 6BU Tuesdays and Fridays Richard Beckett Email: richard_beckett_uk@yahoo.co.uk Website: <http://www.freewebs.com/bicesterchess/index.htm>

Charlbury:

R Harvey, 7 Lees Heights, Charlbury, Chipping Norton OX7 3EZ Tel: 01608 810889 Thursdays

Cowley:

Rose Hill Methodist Church, Rose Hill, Oxford OX4 4JP Mondays David Robson Tel: 01865 750143 Email: David.W.Robson@gmail.com Website: <http://sites.google.com/site/cowleychessclub>

Cowley Workers:

Cowley Workers Social Club, 19 Between Towns Road, Cowley, Oxford OX4 3LX Mondays Graham Willis, 'The Barn', Sydenham Road, Sydenham, Oxfordshire OX39 7AL Tel: 01844 354204 Email: graham@propertyandcommercial.com

Cumnor:

Cumnor Old School, High Street, Cumnor, Oxford OX2 9PE Thursdays Steven Bennett Tel: 01865 862788 Email: westfs@aol.com Website : www.cumnorchessclub.co.uk

Didcot:

The Marlborough Club, 227 Broadway, Didcot OX11 8RU Mondays John Harvey, 5 Station Yard, Abingdon, Oxon OX14 3LQ Tel: 01235 527558 Email: jharvey@prosidion.com Website: www.didcotchess.co.uk

Magdalen College School:

Magdalen College School, Cowley Place, Oxford OX4 1DZ Wednesdays John Place, 5 Blackman Close, Kennington, Oxford OX1 5NU Tel: 01865 242191 Email: JPlace@mcsoxford.org Website : www.mcsoxford.org/chess

Oxford City:

St Margaret's Institute, Polstead Road, Oxford OX2 6TW Mondays Simon King Tel : 01865 770144 Email: sek@mpr.co.uk Website: www.communigate.co.uk/oxford/oxfordcitychessclub/index.phtml

Oxford University:

St John's College, St Giles, Oxford OX1 3JP Tuesdays Erik Thornblad, St Hugh's College, St Margaret's Road, Oxford OX2 6LE Email: eric.thornblad@st-hughs.ox.ac.uk Website : <http://users.ox.ac.uk/~chess>

Radley:

Physics Department, Radley College, Radley, Abingdon OX14 2HR Thursdays Kevin Mosedale Tel: 01235 543094 Email: kam@radley.org.uk

St Clare's:

New Place, 139 Banbury Road, Oxford OX2 7AL Tuesdays Susan Tawse, 139 Banbury Road, Oxford OX2 7AL Tel: 01865 552031 Email: susan.tawse@stclares.ac.uk

Wantage:

St Johns Rooms, Grove Parish Church, Main Street, Grove Tuesdays George Spalding, 2 Hyde Road, Denchworth, Wantage, Oxon OX12 0DR Tel: 01235 868466 Email: g.h.spalding@btinternet.com Website: www.communigate.co.uk/oxford/wantagechessclub

Witney:

Ducklington Village Hall, Ducklington OX29 7UX Mondays Tim Partridge Email: tim.partridge39@tiscali.co.uk Website: www.witneychess.co.uk

SHROPSHIRE CHESS ASSOCIATION

Affiliated to the ECF and to the MCCU

Website: www.shropshirechess.org

President: Francis Best, April Cottage, Ford Heath, Shrewsbury Tel: 01743 821220 Email: francis.best@gmx.com

General Secretary: Glyn Pugh, 38 Crowdale Road, Shawburch, Telford TF5 0PD Tel: 01952 243381 Email: glynandsandra@talktalk.net

League Controller: Vincent Crean, 35 London Road, Shrewsbury SY2 6NP Email: vincentcrean@hotmail.com

Treasurer: Alf Evans, Bryngelynen, Cefn Coch, Lanrhaedr Ym, Oswestry, Shropshire SY10 0BP Tel: 01691 780506 Email: progalf@yahoo.com

Congress Secretary: Richard Thompson, Damson Cottage, 22 Marsh Road, Edgmond, Newport TF10 0PD Tel: 01952 812054

Junior Secretaries: Steve Rooney & Francis Best, April Cottage, Ford Heath, Shrewsbury Tel: 01743 821220 Email: francis.best@gmx.com

Auditor: R Thompson Tel: 01952 812054

County Open Team Captain: Glyn Pugh (as above)

County U140 Team Captain: Roger Brown Tel: 01746 768604 Email: rogerbrown@hotmail.com

Cox Trophy / Minor Knockout: Toby Neal / John Smith
Publicity Officer: Toby Neal, 17 Yew Tree Road, Madeley, Telford TF2 2NL Tel: 01952 587165 Email: tneal@shropshirestar.co.uk

Website Editor: Keith Tabner, 21 Hermitage Close, Westbury, Shropshire SY5 9QL Tel: 01743 884943 Email: keithtabner@hotmail.com

ECF Delegate, Grading Officer & County Individual Controller: Nick Rutter, 5 Downfields, Newport, Shropshire, TF10 8QH Tel: 01952 825 253 Email: nickrutter777@btinternet.com

Affiliated Clubs and Secretaries:

Church Stretton: Church Stretton District Club, 2 Essex Road, Church Stretton Thursdays David Williams, Marshbarn Cottage, Craven Arms SY7 9BX Tel: 01584 861696 Email: dwill34833@aol.com

Ludlow: St Peters RC Church, Henley Road, Ludlow Tuesdays Richard Tapley, 18 Stanton Road, Ludlow SY8 2LR Tel: 01584 877252 Email: alan.tapley@yahoo.com

Newport: Royal British Legion, Avenue Road, Newport Thursdays N Rutter (as above)

Oswestry: The Oswestrian, Festival Square, English Walls, Oswestry Mondays Graham Ives, Ty'n y Pwll, Cyfronydd, Welshpool SY21 9HD Email: secretary@oswestrychess.co.uk Tel: 01938 810182 Website: www.oswestrychess.co.uk

Priorslee Lions: The Lion, Shifnal Road, Priorslee, Telford TF2 9NN Mondays Gary White, 20 Kingfisher's Way, Leegomery, Telford TF1 6FW Email: garymw@talktalk.net Tel: 01952 258715

Shifnal & Telford: The Mallard, Brookside Avenue, Telford TF3 1LE Wednesdays Richard Thompson (as above)

Shrewsbury: Royal Shrewsbury Hospital, Welshpool Road, Shelton, Shrewsbury Fridays Francis Best (as above)

Telepost: Postal Social Club, Railway Lane, off Abbey Foregate, Shrewsbury Mondays Keith Tabner (as above)

Wellington: Sir John Bailey Club, 23 Haygate Road, Wellington, Telford TF1 1QX Derrick Powell, 33 Burnell Road, Admaston, Telford TF5 0BQ Email: tneal@shropshirestar.co.uk Tel: 01952 247908

SOMERSET CHESS ASSOCIATION

Affiliated to the ECF and the WECU

Website: www.somersetchess.org

President: B Edgell, 10 Redgate Street, Bridgwater TA6 5BG Tel: 01278 453721 Email: edgellben@hotmail.com

Vice-Presidents: A Bamford, C F Barratt, G T Berryman, B J Francis, R W Gregory, G N Jepps, R M Maishman, C E Winch

Secretary: J E Fewkes, The Gables, Middle Street, Rimpton, Yeovil BA22 8AQ Tel: 01935 850227 Email: jfewkes@supanet.com

Treasurer: C McKinley, Grove Riase, Downhall Drive, Bridgwater TA6 7RT Tel: 01278 421675 Email: chrismckinley80@hotmail.com

Match Captain: R D Knight, 33 Eastland Road, Yeovil BA21 4DS Tel: 07738 286696 Email: r0gerkn1ght@hotmail.com

League Secretaries:

G Udell, 4 Warleigh Close, Frome BA11 4HT Tel: 01373 461796 Email: gudell@blueyonder.co.uk;

R Fenton, Corner House, Glanville Road, Wedmore, BS28 4AD Tel: 01934 713328 Email: rogerfenton3@tiscali.co.uk

Senior Tournament Secretary: G N Jepps, 27 Lockey Road, Shepton Mallet BA4 5RQ Tel: 01749 344191 Email: gnjepps@btinternet.com

Junior Secretary: vacant

Results Officer: G N Jepps (as above)

Correspondence Match Captain: J E Fewkes (as above)

Committee Members: R Carver, 29 Jocelyn Drive, Wells BA5 2ER Tel: 01749 672963

ECF Delegate: Ben Edgell, 10 Redgate Street, Bridgwater TA6 5BG Tel: 01278 453721 Email: edgellben@hotmail.com

WECU Executive Delegate: Ben Edgell (as above)

WECU Council Delegate: G N Jepps (as above)

Accounts Examiner: D J Smith

Arbiters: N Belinfante, A T Mordue, J Rudd, GN Jepps

Website Manager: GN Jepps Email: gnjepps@btinternet.com

Affiliated Clubs and Secretaries:

Bath: Salisbury Conservative Club, Hawthorne House,

London Road, Bath BA1 6AB Wednesdays John E Leon, 61 Entry Hill Park, Bath BA2 5ND Tel: 01225 836067 Email: jecaleon@hotmail.com

Chard & Ilminster: Shrubbery Hotel, Ilminster Mondays Fred Burridge, 14 Heron Way, Ilminster TA19 0BX Tel: 01460 53184 Email: fredburridge@talktalk.net

Frome: Frome Rugby Club, Gipsy Lane, Frome Tuesdays Gerald Udell, 4 Warleigh Close, Frome BA11 4HT Tel: 01373 461796 Email: gudell@blueyonder.co.uk

Gillingham: Methodist Church Hall, High Street, Gillingham Tuesdays R Quin, Rivendell, Ridge Close, East Stour, Gillingham, Dorset SP8 5GY Tel: 01747 838823

Glastonbury: Tor Leisure Centre, Street Road, Glastonbury Mondays Roger Fenton, Corner House, Glanville Road, Wedmore BS28 4AD Tel: 01934 713328 Email: rogerfenton3@tiscali.co.uk

Norton Radstock: St Peter Church Hall, Westfield, Radstock Thursdays Peter Horne, Woodview, High Street, Coleford, Radstock, Somerset BA3 5LS Tel: 01373 812304 Email: pfwhorne1@gmail.com

Sedgemoor: The Castle Club, 15 Castle Street, Bridgwater TA6 3DD Thursdays C McKinley, Grove Rise, Downhall Drive, Bridgwater TA6 7RT Tel: 01278 421675 Email: chrismckinley80@hotmail.com Website: www.sedgemoorchess.plus.com

Taunton: Taunton School (Room M4), Staplegrove Road, Taunton Tuesdays Nick Wilson, 3 Staplegrove Manor, Staplegrove, Taunton TA2 6EG Tel: 07786 925457 Email: staplegrovelmanor@btopenworld.com

Trowbridge: Conservative Club, Lovemead House, 25 Roundstone Street, Trowbridge Thursdays Tony Ransom, 4 Pound Farm Close, Hilperton, Trowbridge BA14 7PZ Tel: 01225 774538 Email: chesssalsa@aol.com Website: www.trowbridgechessclub.co.uk

Wellington: Alan Roger Centre (ARC), Wellington School TA21 8NT Wednesdays C F Barratt, West Weare, West Road, Wiveliscombe, Somerset TA4 2TD Tel: 01984 623670 Email: chrisbarratt@westweare.fsnet.co.uk

Weston-super-Mare: Victoria Bowling Club, 1 Albert Quadrant, Weston-super-Mare BS23 2QY Thursdays David Wood, Woodlands, Shrubbery Avenue, Weston-super-Mare BS23 2JT Tel: 01934 643171 Email: davidwoodlands@btinternet.com

Yeovil: The Yeovil Ex-Service and Social Club, Legion Road, Yeovil BA21 3AZ Tel: 01935 476566 Wednesdays Jim Fewkes, The Gables, Rimpton, Yeovil BA22 8AQ Tel: 01935 850227 Email: jfewkes@supanet.com

STAFFORDSHIRE CHESS ASSOCIATION

Founded 1897 and affiliated to the ECF and the MCCU

Website: www.staffordshirechess.org.uk

President: Robert Milner, 411 Cheadle Road, Cheddleton, Leek, Staffordshire ST13 7BH Tel: 01782 550112 Email: rmilner@windycheddleton.fsnet.co.uk

Life Vice-Presidents: D W Anderton OBE, R A Beech, L Cooper, R J Edwards, C P Hankey, K G Humphreys, A T Leadbetter, R Milner, Dr G de Visme, Dr N Young

General Secretary: Andrew Davies, 13 Parkes Avenue, Codsall, Wolverhampton WV8 2DX Tel: 01902 845303 Email: andrew_p_davies@btopenworld.com

Treasurer: Andrew T Leadbetter, 12 Chesham Road, Stafford ST16 3JP Tel: 01785 258043 Email: Jo.Leadbetter@btopenworld.com

Correspondence Chess Secretary: Andrew Davies (as above)

Secretary of Junior Chess: Traci Whitfield, 21 Bankfield Grove, Scot Hay, Newcastle Staffs, ST5 6AR Tel 01782 623361 Email: whitfielduk@aol.com

Tournament Secretary: Matthew Carr, 9 Robin Close, Huntington, Cannock, Staffs WS12 4PQ Tel: 07578 163901

Congress Secretary: David Anderton, White Walls, Barr Common, Aldridge, Walsall WS9 0SY Tel: 07970 986373

Team Captains:

First: David Anderton (as above)

U140: Denis Nesbitt, 7 Denstone Avenue, Stafford, Staffordshire ST17 4TL Tel: 07791 770035 Email: d.nesbitt@ntlworld.com

U120: Peter Evans, 17 Winsford Crescent, Stafford ST17 0PH Tel: 01785 601928 Email: peterfkevans@live.co.uk

U100: Abby Sergeant, 49 Barlaston Old Road, Trentham, Stoke on Trent ST4 8HD Tel: 01782 658239 Email: frothycoffee30@hotmail.co.uk

ECF Representative: A T Leadbetter (as above)

MCCU Delegates: D Anderton, A P Davies, A T Leadbetter, M Carr

Auditor: R Butters

Affiliated Clubs and Secretaries:

Alsager: Alsager Cricket Club, The Pavilion, Fairway Avenue, Alsager, Stoke-on-Trent, Staffordshire ST7 2NW Tel: 01270 875067 Tuesdays Les Hall, 20 Hamilton Close, Haslington, Crewe CW1 5PQ Website: www.alsagerchessclub.co.uk Tel: 01270 588885 Email: leshall10@sky.com

Boldmere St Michael: Boldmere St Michael's Football Club, Church Road, Boldmere B73 5RY Tel: 0121 373 4435 Wednesdays Mike Biddle, 295 Perry Wood Road, Great Barr B42 2BN Tel: 0121 358 2174

Brewood Chess Circle: St Mary's Church Hall, Wharf Lane, Brewood, Staffs ST19 9BG Tuesdays Andrew Davies (as above) Email: brewood.chess@btopenworld.com

Burton: Burton Bridge Inn, Bridge Street, Burton upon Trent DE4 1SY Mondays Trevor Bould Tel: 01283 562246 Email: trevbould@talktalk.net

Bushbury: Bushbury Community Centre, Northwood Park Road, Wolverhampton WV10 8ER Tel: 01902 782565 Wednesdays Phil Staley, 50 Spring Hill Lane, Penn, Wolverhampton WV4 4SP Tel: 01902 339583 Email: pstaley273@btinternet.com

Cannock: Bridgtown Social Club, 170 Walsall Rd, Cannock WS11 0JB Wednesdays Ray Dolan, 23 Hollands Road, Walsall, West Midlands WS3 3AT Tel: 07980 101744 Email: sunshine.dolan@gmail.com

Cheddleton & Leek: Westwood College, New Hall, Westwood Park Avenue, Leek ST13 8LU Fridays Jo Healings, 40 Mayfield Place, Maybank, Newcastle under Lyme, Staffs ST5 0LZ Tel: 01782 617020 Email: jhealings@excelsupplychain.co.uk Website: www.cheddletonchessclub.co.uk

Fenton: Tramways Community Club, Victoria Place, Fenton, Stoke on Trent, Staffs, ST4 2LX Tel: 01782 847734 Tuesdays

Steve Emmerton, 14 Franklin Close, Staplehill, Burton-on-Trent, Staffs DE15 9AN Tel: 01283 517569 Email: steve.emmerton@btinternet.com Website: www.fentonchessclub.co.uk

Halesowen: The Lighthouse Pub, 153 Coombs Rd, Halesowen, West Midlands B62 8AF Tuesdays John Southcote, 30 Westbury Road, Birmingham B17 8JH. Tel: 0121 429 1518 Email: john156@blueyonder.co.uk Website: www.halesowenchessclub.org.uk

Holmes Chapel: Victoria Sports & Social Club, Victoria Avenue, Holmes Chapel, Cheshire CW4 7BE Wednesdays Ian Chester, 4 Fisherman's Close, Winterley, Sandbach CW11 4SW Tel: 01270 582887 Email: ian@ianchester.co.uk Website: www.holmeschapelchess.co.uk

Kidderminster: Habberley Social Club, Truro Drive, Habberley, Kidderminster, Worcs DY11 6DN Tel: 01562 754359 Wednesdays Maurice Bissell, 5 Bittern Wood Road, Kidderminster, Worcs DY10 4EG Tel: 01562 60146

Kidsgrove: The Royal Oak, 42 High Street, Harrisehead, Stoke-on-Trent ST7 4JT Tel: 01782 513362 Wednesdays Julian Cook, 63 Park Avenue, Kidsgrove, Stoke-on-Trent ST7 1BQ Tel: 01782 776741 Email: julian@kidsgrovechess.co.uk Website: www.kidsgrovechess.co.uk

Lichfield: Guild Room, The Guild Hall, Bore St, Lichfield WS13 6LX Thursdays David Short, 168 Walsall Road, Lichfield WS13 8AH Tel: 01543 304212 Email: davidmshort42@gmail.com Website: www.lichfieldchess.org.uk

Macclesfield: The New Liberal Club, Boden Street, Macclesfield SK11 6LL Tel: 01625 422106 Tuesdays Geoff Laurence, 38 Dalesford Crescent, Macclesfield SK10 3LF Tel: 01625 262562 Email: GandL.Laurence@ntlworld.com

Meir: The Royal British Legion, 195-197 Meir Road, Normacot, Stoke-on-Trent ST3 7JF Mondays Abby Sergeant, 49 Barlaston Old Road, Trentham, Stoke-on-Trent ST4 8HD Tel: 01782 658239 Email: frothycoffee30@hotmail.co.uk Website: www.meirchessclub.webs.com

Mercia: Sedgley Ex-Serviceman's Club, The Walk, Sedgley DY3 1PN. Tel: 01902 680404 Tuesdays Barry R Smith, 16 Fair Oaks Drive, Great Wyrley WS6 6HA Tel: 01922 413309 Email: checkmatebaz@aol.com

Newcastle: Newcastle Bridge Club, 6 King Street, Newcastle, Staffordshire ST5 1EL Tel: 01782 717231 Wednesdays Alan Paling, 5 Northwood Cottages, Foxglove Lane, Newcastle, Staffordshire ST5 4BY Tel: 01782 616257 Email: alanpaling@aol.com Website: mjh.orpheusweb.co.uk/nulcc/frame.htm

Newcastle under Lyme Juniors: Hassell Community Primary School, Barracks Road, Newcastle under Lyme, Staffs ST5 1LF Thursdays 18:00-19:00 - term time only - for Junior players in the area Traci Whitfield (as above)

Rugeley: Lea Hall Social Club, Sandy Lane, Rugeley, Staffordshire, WS15 2LB Tel: 01889 583175 Tuesdays Catherine Hiley, 145 High St, Chasetown, Burntwood, Staffs WS7 3XL Tel: 01543 685612 Website: www.rugeleychessclub.co.uk Email: rugeleychessclub@hotmail.com

Rushall: Rushall Olympic Football Club, Dales Lane (off Daw End Lane), Rushall WS4 1LJ Mondays Alan Cross,

1 Westbrook Avenue, Aldridge, Walsall WS9 0BZ Tel: 07551 368946 Email: alan.cross11@btinternet.com

St George's: Russell House, St Georges Church Centre, Bridge St West, Newtown, Birmingham B19 2YX Mondays Chris Griffin, 27 Wroxall Road, Solihull, Birmingham B91 1DR Email: chrisgriffin1@btinternet.com

Shifnal & Telford: The Mallard, Brookside TF3 1LE Tel: 01952 591594 Wednesdays Richard Thompson, Damson Cottage, 22 Marsh Road, Edgmond, Newport, Shrops TF10 8EP Tel: 01952 812054 Email: richardg.thompson@btinternet.com

Stafford: Amasal Sports & Social Club, St Albans Road Industrial Estate, Stafford ST16 3DR Tel: 01785 272151 Wednesdays/Thursdays Andrew T Leadbetter (as above) Website: www.staffordchessclub.co.uk Email: a.leadbetter@btinternet.com

Stourbridge: Stourbridge Institute, Market Square, Stourbridge DY8 1AD Tel: 01384 394368 Wednesdays Dave Scriven, 5 Hyatt Square, Brierley Hill, West Midlands DY5 3LF Tel: 01384 423642 Website: stourbridgechess.force9.co.uk Email: daveandbevscriven@yahoo.co.uk

Sutton Coldfield: Minworth Social Club, Robinsons Way, Sutton Coldfield B76 9BB Keith Escott Tel: 07831 563536 Email: escott.keith@yahoo.co.uk

Tamworth: Tamworth Rugby Union Football Club, Wigginton Lodge, Wigginton Park, Tamworth, Staffs B79 8ED Thursdays Peter Oliver Tel: 01827 830337 Website: www.tamworthchess.co.uk Email: pjoliver@aol.com

Walsall Kipping: Chuckery Mutual Club, 44 Beacon Street, Walsall WS1 2DL Tel: 01922 625774 Thursdays Mike Groombridge, 18 Bernard Street, Walsall WS1 2LE Tel: 01922 638323 Website: www.walsallkiping.co.uk Email: groombridge317@btinternet.com

Warley Quinborne: Hill and Cakemore Liberal Club, 87 Nimmings Lane, Halesowen, West Midlands B62 9JG Wednesdays John Fahy, 191 Balden Road, Harborne, Birmingham B32 2ES Tel: 0121 429 9347 Email: fahy@baldenroad.freemove.co.uk Website: www.warley-chess.org

West Bromwich: Dartmouth Central Club, Devonshire Drive, West Bromwich B71 4AA Tel: 0121 553192 Mondays Moin Uddin, 10 Portway Rd, Rowley Regis, West Midlands, B65 9DB Tel: 07944 727418

Wolverhampton: Wolverhampton West End Working Men's Club, Merridale Street West, Wolverhampton WV3 0RW Tel: 01902 772465 Thursdays Barry Lewis, 31 Gandy Road, Willenhall, West Midlands WV12 5UG Tel: 01922 479845 Website: www.wolverhamptonchessclub.org.uk Email: bmj.lewis@goolemail.com

Affiliated Leagues & Associations (for details see League Section)

Cannock & District Chess League
North Staffordshire & District Chess Association
Wolverhampton & District Chess League
Wolverhampton Summer League

SUFFOLK COUNTY CHESS ASSOCIATION

Affiliated to the ECF and the EACU

Website: www.suffolkchess.org.uk

Secretary: Bob Jones, Crofts Place, Little Saxham, Bury St Edmunds IP29 5LE Tel: 01284 811555 Email: bob-joneschess@btinternet.com

Affiliated Clubs:

Adastral Park; Bury St Edmunds Website: www.bsechess.org.uk; Clacton Website: www.clactonchess.org.uk; Felixstowe Website: www.facebook.com/Felixstowechess; Hadleigh; Ipswich Website: www.ipswichchessclub.blogspot.co.uk; King's Gambit; Manningtree Website: www.manningtreechess.info; Newmarket Website: www.clubbx.com/clubs/2862; Saxmundham Website: www.saxchess.org.uk; Stowmarket Website: www.stowmarketchess.co.uk; Sudbury Website: www.sudburychessclub.net; Woodbridge School Website: www.woodbridgechess.com

Affiliated Junior Club:

Bury Knights Junior Chess Club. Website: www.buryknightschess.org.uk.

SURREY COUNTY CHESS ASSOCIATION

Surrey County Chess Association is a Company Limited by Guarantee not having a share capital

Company registration number 5602632

Registered Office 38 Glebe Road, Ashted, Surrey KT21 2NT

Established 1883 and affiliated to the ECF and the SCCU
Website: www.scca.co.uk

President: Mike Gunn, 41 Stoke Fields, Guildford, Surrey GU1 4LT Tel: 07739 518392 Email: mikewxyz@gmail.com

Deputy President: Mike Adams, 10 New House Farm Lane, Wood St Village, Guildford GU3 3DD Tel: 01483 233324 or 07929 242673 Email: mike@wood-street.fsnet.co.uk

Administrative Director: Peter Lawrence, 46 Tollgate Road, Dorking, Surrey RH4 2PW Tel: 01306 881086 Email: peter_mary_lawrence@hotmail.com

Treasurer: Dan Rosen, 20 Danhurst Court, Alexandra Road, Epsom, Surrey KT17 4BY Tel: 01372 728740 or 07736 387651 Email: dbr2007@danrosen.plus.com

Inter-Club Tournaments Director: David Howes, 56 Ewhurst Avenue, South Croydon CR2 0DJ Tel: 020 8657 2895 Email: davidjohnhowes@btinternet.com

Non-Executive Directors: Richard Thursby, Flat 2, 64 Shepherd's Bush Road, London W6 7PH Email: richardthursby@yahoo.co.uk Tel: 020 761 05168 Mobile: 07905 932592; Paul Shepherd Email: tv1div1@surbitonchessclub.co.uk

Life Vice-Presidents: M Bolan, W J Brown, H M Cath, C J Dennis, T S Dunne, S R Gillam, K Selby, A J W Thorn, W E Waterton, A S Webster

Company Secretary: Richard Jones, 38 Glebe Road, Ashted KT21 2NT Tel: 01372 813487 Email: jrichard4@aol.com

Match Secretary: Peter Lawrence (as above)

Open Team Captain: Owen Phillips Tel: 020 8647 0764 Email: owphillips@hotmail.co.uk

U180 Team Captain: Julien Shepley, 127 Alexandra Gardens, Knaphill, Woking GU21 2DL Tel: 01483 473643 Email: julien.shepley@goolemail.com

U160 Team Captain: Trevor Jones, 67 Guildford Park

Avenue, Guildford GU2 7NH Email:

htjones@raildev.fsnet.co.uk Tel: 01483 565 319

U140 Team Captain: David Howes, 56 Ewhurst Avenue, South Croydon CR2 0DJ Tel: 020 86572895 Email: davidjohnhowes@btinternet.com

U120 Team Captain: Dan Gliddon Tel: 020 8645 9586 or 07927 098008 Email: Daniel@ccfworld.com

U100 Team Captain: Dan Gliddon (as above)

Individual Tournaments Secretary: Brian Skinner, Sarnia, Ridgeway Road, Dorking RH4 3AT TEL: 01306 882827 Email: brian@brisk.demon.co.uk

Correspondence Secretary: Roger Barnett, 6 Harvey Court, Oxford Road, Redhill, Surrey RH1 1DT Tel: 01737 771191

Junior Managers: Angus James, Thomas Briggs

Grading Officer: Mike Gunn (as above)

Independent Examiner: Richard Jones (as above)

Delegates to:

The ECF Council: Angus French, 24 Century House, 245 Streatham High Road, London SW16 6ER Tel: 020 8677 2063 Email: angus@angusf.myzen.co.uk

The SCCU: David Howes (as above)

Adjudicators: S Berry (FM), R G Granat, A Ledger (IM), D Ledger

Webmasters:

Editorial: Peter Lawrence (as above)

Technical: Brian Skinner, Sarnia, Ridgeway Road, Dorking RH4 3AT Tel: 01306 882827 Email: brian@brisk.demon.co.uk

Curator of Equipment: Mike Hollington, 9 Peak Road, Guildford GU2 9YE Email: mikehollington@gmail.com Tel: 01483 579511 and 07835 496934

Curator of Trophies: H Martin Cath, 6 Northwood Avenue, Purley CR8 2EP

Affiliated Clubs and Secretaries:

Ashtead: Peace Memorial Hall, Woodfield Lane, Ashtead Tuesdays Daniel B Rosen, 20 Danhurst Court, Alexandra Road, Epsom KT17 4BY. Tel: 01372 728740 Mobile: 07736 387651 Email: dbr2007@danrosen.plus.com Website: www.ashteadchessclub.org

Battersea: Balham Bowls Club Pub, 7-9 Ramsden Road, Balham SW12 8QX Mondays Arnold Hunt 196 Broomwood Road, Battersea SW11 6JY Email: arnold3@tiscali.co.uk Website: www.batterseachessclub.org.uk

Castles: Wilson's School, Mollison Drive, Wallington SM6 9JW Wednesdays Neill Cooper, 104 Westhall Road, Warlingham, Surrey CR6 9HD Tel: 01883 624051 or 07976 737075 Email: nsc@cplusc.co.uk Website: www.cchess.org.uk

CCF: 84-90 Chipstead Valley Road, Coulsdon, Surrey CR5 3BA Tel: 020 8645 9586 Email: chess@ccfworld.com Mondays

Crystal Palace & Croydon: St Philip's Church, Coombe Road, Upper Sydenham SE26 6QW Mondays David Hodgson, 10 Kings Court, Kelsey Park Avenue, Beckenham, Kent BR3 6TT Tel: 020 8663 2553 Email: david.hodgson30@btinternet.com Website: www.crystalpalacechess.org.uk

Dorking: Crossways Community Baptist Church, Junction Rd, Dorking RH4 3AB Thursdays Peter Lawrence, 46 Tollgate Road, Dorking RH4 2PW Tel: 01306 881086 Email:

peter_mary_lawrence@hotmail.com Website:

www.brisk.demon.co.uk/dcc/

Guildford: The Guildford Institute, Ward Street, Guildford GU1 4LH Mondays & some Thursdays Mike Adams, 10 New House Farm Lane, Wood Street Village, Guildford GU3 3DD. Tel: 01483 233324 or 07929 242673 Email: mike@wood-street.fsnet.co.uk Website:

www.guildfordchess.fsnet.co.uk

Kingston: ASDA Roehampton Superstore, 31 Roehampton Vale, Roehampton SW15 3DT Mondays Nicholas Grey Tel: 07726 924861 Email: nickdgrey@yahoo.co.uk Website: www.kingstonchess.org.uk

Morley College: Morley College, 61 Westminster Bridge Road, Waterloo, London SE1 7HT Fridays A W Watts, 12 Drummer Lodge, Kinloch Street, London N7 7LJ Tel: 020 7609 2016 Email: info@morleychessclub.co.uk Website: www.morleychessclub.co.uk

Redhill & District: Earlswood Room, Redhill Methodist Church, Gloucester Road, Redhill RH1 1BP Mondays & some Wednesdays Kevin Thurlow 68 Carlton Road, Redhill RH1 2DD Email: kjt2300@aol.com 01737 765706 Website: http://chess.consolidata.co.uk/redhillchess/

Richmond & Twickenham: Christ Church Hall, Station Road, Teddington Thursdays Richard Thursby Email: richardthursby@yahoo.co.uk Tel: 02076 105168 or 07905 932592 Website: www.randtchessclub.co.uk

South Norwood: Small Hall, West Thornton Community Centre, 731-735 London Road, Thornton Heath CR7 6AU Thursdays Ken Chamberlain, 46 Brian Avenue, Sanderstead CR2 9NE Tel: 020 8657 6792 Email: kenchamberlain46@hotmail.co.uk Website: www.westthornton.org/chess

Streatham & Brixton: Woodfield Grove Tennis Club, 9 Woodfield Grove SW16 1LR Tuesdays Richard Tillett, 42 Salcott Road, London SW11 6DE Tel: 020 7228 1526 Email: richard@tillett.demon.co.uk Website: www.streathamchess.org.uk

Surbiton: Fircroft, 96 Ditton Road, Surbiton KT6 6RH Wednesdays Angus James Email: secretary@surbitonchess-club.co.uk Tel: 020 8390 4911 Website: www.surbitonchessclub.co.uk

Wallington & Carshalton: Wallington United Reform Church, junction of Stanley Park Road and Holmwood Gardens SM6 0EU Wednesdays Alan Hare, 42 Park Lane, Wallington SM6 0TN Email: alanhare2011@hotmail.co.uk Website: www.wallingtonchess.co.uk

Wimbledon: Function Room (1st Floor) Trinity Road Club, 2 Trinity Road, Wimbledon SW19 8QU Mondays Trevor Brugger, Maple House, 174 Foxley Lane, Purley, Surrey CR8 3NF Tel: 020 8407 5123 Email: tobrugger@googlemail.com Website: http://wimbledonchessclub.4t.com

Woking: Woking Tennis Club, Pine Road, Hook Heath, Woking GU22 0DX Thursdays J Thorogood, 5 Trentham Crescent, Old Woking GU22 9EW Tel: 01483 762531 Email: jtgood@shyvers.com Website: www.wltcc.org.uk/index.asp?Page=chess/chess.html

SUSSEX COUNTY CHESS ASSOCIATION

Established 1882 and affiliated to the ECF and the SCCU

Website: sites.google.com/site/sussexcca/

President: Robert Elliston, 2 Marlpit Gardens, Ticehurst, East Sussex TN5 7BB Tel: 01580 200609 Email: robertvelliston@aol.com

Deputy President: Robert Williams, 7 The Mount, Meads Road, Eastbourne BN20 7PX Tel: 01323 639766

Treasurer: Peter Kemp, 48 Burleigh Way, Crawley Down, West Sussex RH10 4UQ Tel: 01342 717050

Secretary: Dix Roberts, 6 Foxleigh Chase, Horsham, West Sussex RH12 4AX Tel: 01403 260033 Email: dix@foxleigh.globalnet.co.uk

Auditor: Debbie Musgrove

Open Team Secretary: Dix Roberts, 6 Foxleigh Close, Horsham, West Sussex RH12 4AX Tel: 01403 260033 Email: dix@foxleigh.globalnet.co.uk

Open Team Captain: on the day Paul Batchelor (as U180 below)

U-180 Team Captain: Paul Batchelor, 98 Mackia Avenue, Brighton, East Sussex, BN1 8RD Tel: 01273 508 127 Email: p.batchelor@outlook.com

U-160 Team Captain: Paul Kington Tel: 01403 730018 Mobile: 07760 915052 Email: paul.kington@hotmail.co.uk

U-140 Team Captain: Roger Waddingham Tel: 01403 260427 Mobile: 07956 620769

Correspondence Team Captain: J A Dodgson, 14 Windsor Road, Kings Hill, West Malling ME19 4NX Tel: 01732 220073 Email: j.dodgson51@btinternet.com

Tournament Controller: Paul Buswell Email: paulbuswellchess@aol.com

Sussex Junior Chess Secretary: Dr John Higgs Email: info@sussexjuniorchess.org

Adjudications Secretary: Robert Elliston (as above)

Grading Officer: Julie Denning, Glenholm, Brighton Road, Woodmancote, Henfield, West Sussex BN5 9ST Tel: 01273 492408 Email: julie.denning1@btinternet.com

County Archivist: Brian Denman Email: b.denman@btopenworld.com

ECF Delegate: Julie Denning (as above)

SCCU Delegate: Julie Denning (as above)

Sussex Chess News Editor: Mick Plumb, Dove Dale, West Drive, Angmering, West Sussex BN16 4NL Tel: 01903 775069 Email: mickplumb@plumb4.freemove.co.uk

Affiliated Clubs: The Argumentatives; Bognor & Arun Website: www.bognorandarunchessclub.co.uk; Brighton and Hove Website: www.brightonandhovechessclub.org; Chichester; Crowborough Website: www.crowboroughchessclub.org.uk; Eastbourne; East Grinstead Website: www.egchess.org.uk; Hastings & St Leonards Website: www.hastingschessclub.co.uk; Haywards Heath; Horsham Website: www.horshamchessclub.com; Knoll Knights; Lewes; St. Francis Hospital; Uckfield; Woodpushers; Worthing

Affiliated Leagues: (see League Section for details)

Mid-Sussex Chess League Website:

http://mysite.freemove.com/midsussexchess/index.html
South-West Sussex Chess League

WARWICKSHIRE CHESS ASSOCIATION

Founded 1900 and affiliated to the ECF & the MCCU

Website: www.warwickshirechess.org.uk

President: Dave Thomas Tel: 0121 444 5490 Email:

d.r.thomas@virgin.net

Life Vice Presidents: P C Gibbs, W Meakin

Secretary: Alex Holowczak 48 St Brades Close, Olbury, Worcs B69 1NX Tel: 0121 5447560 or 07913 976768 Email: alexholowczak@googlemail.com

Treasurer: Nigel Towers, Longlands, Aqueduct Lane, Alvechurch B48 7BS Tel: 0121 445 2248 or 07836 759325 Email: ntowers@deloitte.co.uk

Tournament Secretary: Guy Greenland Email gggreenland@me.com

Junior Chess Secretary: Anthony Mathurin, 5 Coppenhall Grove, Stechford B33 9RR Email: a_mathurin78@hotmail.com

Correspondence Chess Secretary: Keith L Escott, 43 Orchard Road, Erdington, Birmingham B24 9JB Tel: 07831 563536 Email: escott.keith@yahoo.co.uk

Webmaster: David Coates Email: dave_coates13@hotmail.co.uk

Other Executive Members: Andy Baruch, John Fahy, Bruce Holland, Bob Wildig, Pauline Woodward

Auditing Accountant: Mark Page

Trustees: Bernard Rogers, Stewart Fishburne, Frank Lovell

Delegates:

ECF Delegate: Gordon Christie, 24 Norton Lane, Wythall, Birmingham B47 6HA Tel: 01564 826354 Email: gsgchrist@yahoo.co.uk

MCCU Delegates: John Pakenham, Alex Holowczak

BDCL Delegate: Dave Thomas

CDCL Delegate: Bob Wildig

LDCL Delegate: Bruce Holland

Captains:

1st Team: Simon Smith Tel: 0121 5654687 or 07814 212558 Email: simon@excalibur1961.plus.com

U180 & U160: John Fahy, 191 Balden Road, Harborne, Birmingham B32 2ES Tel: 0121 4299347 Email: fahy@baldenroad.freemove.co.uk

U120: Pauline Woodward, 59 Barcheston Road, Weoley Castle, Birmingham B29 5HJ Tel: 0121 4154286 or 07905 502795 Email: paulinewoodward@yahoo.com

U100: Richard Buxton Tel 01789 205367 E-mail: richard.buxton@talk.talk.net

Local Leagues: (see League Section for details)

Birmingham & District Chess League

Coventry & District Chess League

Leamington & District League

WILTSHIRE COUNTY CHESS ASSOCIATION

Affiliated to the ECF and the WECU

Website: www.wiltshirechess.org.uk

President: N Wingfield, 12 Pilton Close, Swindon SN5 5PF Tel: 01793 873617

Vice President: D E Ward, 82 Milston Road, Bulford Village, Salisbury SP4 9BY Tel: 01980 632410 Email: david.ward3@btinternet.com

Life Vice-President: M Saunders, 11 Stranks Close, Highworth, Swindon SN6 7DQ

Chairman: J Bourne, 22 Tennyson Road, Swindon SN4 8HL Tel: 01793 848269

Secretary: Roy Ludlow, 1 Dane Close, Winsley, Bradford on Avon BA15 2NA Tel: 01225 868779 Email:

royludlow@yahoo.com

Treasurer: Peter Musgrove Email:

pbmusgrove@googlemail.com

Grading Officer: Philip Owen, 26 St Margarets Close,
Calne, Wilts SN11 0UQ

League Secretary: Adrian Gladwell, 15 Saxifrage Bank,
Snowbury Lane, Melksham, Wiltshire SN12 6FU Emails:
a.gladwell@talk21.com or adrian.gladwell@lineone.net

Tournament Secretary: A Ransom, 4 Pound Farm Close,
Hilperton, Trowbridge BA14 7PZ Tel: 01225 774538 Email:
tony.ransom461@mod.uk

Junior Secretary: Tim Headlong, 1 Fairlawn, Liden,
Swindon SN3 6ET Tel: 01793 641449

County Captain: vacancy

Postal Chess: vacancy

WECU Representatives:

County Executive Delegate: vacancy

Council Delegate: vacancy

ECF Representative: vacancy

Affiliated Clubs and Secretaries:

Brown Jack: Prior's Hill, Wroughton Mondays Mike Rabbitt
Website: www.brownjackchessclub.org

Chippenham: Langley Burrell Village Hall, Maud Heath's
Causeway, Langley Burrell Wilts SN15 4LL Tuesdays Adrian
Gladwell

Nationwide: Nationwide House, Pipers Way, Swindon
Thursdays Sven Zeidler, 20 High Lawn, Devizes SN10 2BA.
Tel: 01380 722 202

Salisbury: "The Village" Free House, Wilton Road,
Salisbury SP2 7EF Thursdays Jim Barnett, New House,
Parsonage Road, Amesbury SP4 7HW
Tel: 01980 624752 Website:
www.communicate.co.uk/wilts/salisburychess2/index.phtml

Swindon: Richard Carver, 17 Eastcott Road, Swindon SN1
3LT. Tel: 01793 343399

Trowbridge: A Ransom (as above) Thursdays Website:
www.trowbridgechessclub.co.uk

WORCESTERSHIRE CHESS ASSOCIATION

Affiliated to the ECF and the MCCU

Website: <http://www.raycollett.net/worcs/index.htm>

President: Peter Kitson, 39 Shaw Lane, Stoke Prior,
Bromsgrove B60 4DY Tel 01527 833 721

General Secretary: Andrew Farthing, 9 Peninsula Road,
Brockhill Village, Norton, Worcester WR5 2SE Tel: 01905
358949 Email: andrew.farthing@btinternet.com

Treasurer: Brian Turner, 124 Fruitlands, Malvern Wells,
Worcs. WR14 4XB Tel. 01684 568 398

Competitions Secretary: Paul Sharratt, 1 Compton Drive,
Oakham, Dudley DY2 7ES. Tel. 01384 251 216

Grading Officer: Paul Sharratt (as above)

Junior Organiser: Jim Friar, 24 Brook Vale, Bewdley,
Worcs. DY12 1BQ. Tel. 01299 401 243

Life Vice-Presidents: AW Bird, RJG Bird, Dr Ray A
Collett, Ken Sanders

Vice-Presidents: Maurice Bissell, Dr Brian G Dudley, Ken
Durnell, Jeff Heath, Eric Horwill, Peter S Keate, Dr Andrew
J Pearce, JM Peutherer, W (Bill) J Pugh, Paul B Sharratt, W
(Bill) W Watson, Tim Yates

MCCU Delegates: Ray Collett, Andrew Farthing and Alex

Holowczak

ECF Delegate: Andrew Farthing (as above)

Affiliated Clubs:

Droitwich Website:

<http://www.communicate.co.uk/worcs/droitwichchessclub/>

Greenlands (Longbridge, Birmingham) Website:

<http://www.communicate.co.uk/worcs/greenlandschess-clublongbridge/>

Hagley Website: <http://www.hagleychess.synthasite.com/>

Halesowen Website:

<http://www.halesowenchessclub.org.uk/>

Kidderminster Website:

<http://www.communicate.co.uk/worcs/kidderminsterchess/>

Malvern Website:

<http://www.communicate.co.uk/worcs/malvernchess/>

Redditch Website:

<http://www.communicate.co.uk/worcs/redditchchessclub>

Stourbridge Website:

<http://www.stourbridgechess.force9.co.uk/>

Worcester City Website: <http://www.raycollett.net/city/>
and <http://www.communicate.co.uk/worcs/worcchess/>

Affiliated Leagues (see League Section for details):

Dudley & District League

Worcester & District League

YORKSHIRE CHESS ASSOCIATION

Founded 18th January 1841 in Leeds by the Halifax,
Huddersfield, Leeds and Wakefield Clubs under the presi-
dency of J Milnes-Gaskell MP, and affiliated to the ECF and
the NCCU

Website: yorkshirechess.org

President: Ihor Lewyk, 1 Garden View, Bingley BD16 3LL
Tel: 01274 567559 or 07853 062644 Email:
ihor13@btinternet.com

Deputy President: Jon Griffith, 1 Darby Close, York YO32
4DJ Tel: 01904 705752 Email: jon@chessnuts.org.uk

Hon. Secretary / Minutes Secretary: Richard White,
103A Dragon Road, Harrogate HG1 5DB Tel: 07858
939941 Email: richardwhite484@hotmail.com

Hon. Treasurer & Registrations Secretary: Steve Burton,
4 Osbourne Court, Back Lane, Bramley, Leeds LS13 4BN
Tel: 0113 256 8157 Email: sburtonchess@aol.com

Hon. Competitions Controller: Andrew Zigmond, Flat 2
Tewit Well Court, 7 Leeds Road, Harrogate HG2 8AW Tel:
01423 538142 and 07899 085110 Email:
andrewzig@hotmail.com

Hon. Controller for Correspondence Chess: Phil Beckett,
Brough House, Church Laneham, Retford DN22 0NQ Tel:
01777 228360 Email: familybeckett2@aol.com

Hon. Grader: Jon Griffith (as above)

Yearbook Editors: Richard White & Ihor Lewyk (as above)

Bulletin Editor: Jack Duckworth, 5 Rossett Holt View,
Harrogate HG2 9AF Tel: 01423 565255 Email: jack.duckworth@ntlworld.com

Website Editorial Team: Ihor Lewyk, Andy Bak, Matty
Webb and Dave Shapland Email: yorkshirechess@gmail.com

Minutes Secretary: Paul Clarke Email:
pclarkekipax@screaming.net

Open Team Captain: Mark Birkin 07527 889245
m.h.birkin@leeds.ac.uk

U180 Captain: Daniel Sullivan Email: danielsullivan1983@hotmail.com
U160 Captain: Rupert Jones, 15 Bramble Grove, Pool in Wharfedale, Otley, Leeds LS21 1TW Tel: 01132 037132 Email: rupe961@hotmail.co.uk
U140 Captain: Steve Burton (as above)
U120 Captain: Richard White (as above)
U100 Captain: Richard White (as above)
Auditor: Mike J Dow, 71 Cookridge Lane, Leeds LS16 7NE Tel: 0113 267 3632

Delegates to NCCU: Ihor Lewyk (as above), Richard White (as above)

Delegate to ECF: A Jon Griffith (as above, reserve Ihor Lewyk, also as above)

Affiliated Clubs and Secretaries:

Alwoodley: Alwoodley Community Centre, The Avenue, Alwoodley Wednesdays P Brennan, 2 Farrar Croft, Adel, Leeds LS16 7AJ Tel: 0113 276 3017 Email: peterbrennan7@yahoo.com

Website: www.alwoodleychessclub.org.uk

Bradford: Bradford Latvian Club, 5 Clifton Villas, Bradford I Lewyk, 1 Garden View, Bingley BD16 3LL Tel: 01274 567559 Email: ihorlewyk@lineone.net

Bradford Central: The Polish Parish Club, Edmund Street, (off Morley Street), Bradford Mark Crowther, 82 The Avenue, Clayton, Bradford BD14 6RT Tel: 07971 920016 Email: mdcrowth@btinternet.com

Calderdale: King Cross Working Mens Club, Halifax David Colledge, 19 Woodlands Grove, Halifax HX3 6HP Tel: 01422 253658 Email: davecoll33@hotmail.com

Dewsbury: St Paulinas Social Club, High Street Thursdays S Inglis, 1133 Leeds Road, Dewsbury WF12 7JW Tel: 01924 420505

Doncaster: Hyde Park WMC, 3 Nelson Street, Doncaster Neil Lowther, 48 Wheatley Hall Road, Doncaster DN2 4LY Tel: 01302 366500 Email: neil.lowther@dwp.gsi.gov.uk

Harrogate: Convent of the Holy Child, Oatlands Drive, Harrogate Andrew Zigmond, Flat 2 Tewit Well Court, 7 Leeds Road, Harrogate HG2 8AW Tel: 01423 538142 and 07899 085110 Email: andrewzig@hotmail.com

Huddersfield: Lindley Liberal Club, Occupation Road, Lindley Tuesdays/Thursdays Eddie Mellor, 3 Mountbatten Gardens, Oakes, Huddersfield HD3 4EG Tel: 01484 644001 Email: ae.mellor@btpopenworld.com Website: www.huddersfieldchessclub.co.uk

Hull DCA: Steve King Tel: 01482 801550

Leeds City Centre: West Riding Public House, 38 Wellington Street, City Centre, Leeds LS1 2DJ David Hirst Email: david.hirst@northernrail.org Tel: 07747 580480

Pontefract: Featherstone Working Mens Club, Green Lane, Featherstone WF7 6JG Stephen Parker, 28 Chestnut Close, Featherstone WF7 6NQ Tel: 01977 690229 Email: sp.fev@btpopenworld.com

Rose Forgrove: Roundhay Parochial Hall, 5 Fitzroy Drive, Oakwood, Leeds 8 Wednesdays Clive Davies Tel: 0113 268 8341 Website: www.roseforgrovechessclub.org.uk Email: clivewdavies@hotmail.com

Sheffield & DCA: Woodseats WMC, The Dale, Sheffield S8 0PS Dave Latham, 541 Chatsworth Road, Brampton, Chesterfield S40 3JS Tel: 01246 569494 Email:

dmlatham@fsmail.net

Wakefield: Bowling Club House, Eastmoor Road Mondays Ian Johnson, Willow Cottage, 770 Doncaster Road, Foulby, Wakefield WF4 1PY Tel: 01924 862278 Email: ipnjohnson@hotmail.com

West Leeds: The Halfway House Pub, Leeds & Bradford Road, Stanningley, Leeds LS28 Wednesdays Ian Strickland, 7 Crosby Road, Leeds LS11 9LX Tel: 0113 243 8629 Email: iandstrickland@aol.com

York RI: York Railway Institute (top floor rooms), Queen Street Richard Hardy Tel: 01904 764963 Email: peugeot-boy76@aol.com

Other Local Associations and Leagues (see League Section for details)

Bradford & District Chess Association
 Calderdale Chess League
 Doncaster & District Chess Association
 Harrogate Evening League
 Huddersfield & District Chess Association
 Hull & District Chess Association
 Humber League
 Leeds Chess Association
 Sheffield & District Chess Association
 Sheffield & District Works Sports A - Chess Section
 Sherwood Shield (Pontefract Area Summer League)
 York & District Chess Association

LEAGUES & OTHER ASSOCIATIONS



4NCL NATIONAL CHESS LEAGUE

Website: www.4ncl.co.uk

Chairman/Team

Representative: Claire

Summerscale Email: chessuk@btinternet.com

Finance Director: Mike Truran Tel: 01993 708645 Email: mike@truranfamily.co.uk

Chief Arbiter: David Welch Tel: 0151 733 1866

Director: Mark Adams Tel: 01495 758299 Email: chess@mark-adams-home.com

Team Representative: Alex Holowczak, 48 St Brades Close, Oldbury, Worcestershire B69 1NX Tel 0121 5447560 Email: alexholowczak@googlemail.com

Registrations Secretary: Neville Belinfante Tel: 01494 436534 Email: neville@belinfante.demon.co.uk

Webmaster: Steve Connor Email: sjcon@btinternet.com
 Information on how to enter a team and on participating team contact details can be found on the 4NCL website. Alternatively, please contact one of the management team above.

BIRMINGHAM AND DISTRICT CHESS LEAGUE

Founded 1897

Website: www.birminghamchess.org.uk

President: Phil Staley

Honorary General Secretary: Tim Lane, 70 Eastern Road, Sutton Coldfield, West Midlands B73 5NX Tel: 0121 3543539 Email: tim@tlane.fsnet.co.uk

Affiliated Clubs and Secretaries:

Birmingham, Birmingham University, Boldmere St Michael's, Bushbury, Greenlands, Halesowen, Kynoch/Barn, Lichfield, Mercia, Mutual Chess Circle, Olton, Redditch, St. George's, Shirley and Lucas, Solihull, South Birmingham, Stourbridge, Sutton Coldfield, Tamworth & District, Walsall Kipping, Warley Quinborne, West Bromwich, West Midlands Police, Westminster, Wolverhampton

BLACKPOOL & FYLDE CHESS LEAGUE

Website: <http://www.blackpoolandfyldechess.org.uk/>

Contact: Phil Raynor, 24 Oakwood Close, Blackpool, Lancashire FY4 5FD Tel: 01253 692445 Email: philipraynor@googlemail.com

Affiliated Clubs:

Bispham, Lytham-ex, Morecambe, Poulton, Preston

BOLTON METROPOLITAN LEAGUE

Secretary: J Webster, 53 Moss Shaw Way, Radcliffe, Manchester M26 3NR

BOURNEMOUTH & DISTRICT CHESS LEAGUE

Founded 1950

Website: www.dorsetchess.org.uk

Secretary: S Culleton, 21 The Avenue, Moordown, Bournemouth, Dorset BH9 2UN Tel: 01202 512933 Email: steve.culleton@tiscali.co.uk

Affiliated Clubs: Bournemouth; Highcliffe Website: <http://web.ukonline.co.uk/highcliffe.chessclub/>; Lymington; New Milton; Poole Website: www.poolechessclub.org.uk; Ringwood; Southbourne Website: www.geocities.com/southbournechessclub/; Wimborne Website: www.wimbornechessclub.org.uk

BRADFORD & DISTRICT CHESS ASSOCIATION

Website: www.bradfordchess.co.uk

President: John Holliday Email: presidentbdca@hotmail.co.uk Tel: 07523 979076

Chairman: Charles Wood Email: theninthlegion@virginmedia.com Tel: 07796 246328

Secretary: Andrew Bak Email: a.p.bak@hotmail.co.uk Tel: 07427 166512

Treasurer: David Barlow. Email: davidbar@blueyonder.co.uk Tel: 07504 095398

Affiliated Clubs: Bingley, Bradford, Bradford College, Central Division, Ilkley, Keighley, Shipley, South Bradford, Undercliffe

THE BRISTOL & DISTRICT CHESS LEAGUE

Founded 7th October 1907 and affiliated to the WECU

Website: www.chessit.co.uk

President: Ben Edgell Tel: 01278 453721 Mobile: 07896 606194 Email: edgellben@hotmail.com

Vice President: vacant

Life Vice Presidents: J Beard, J Boyce, M E Brigden, C M Carter, K C Clark, D C Jarrett, R J Johnson, D E March, J G Milton, G Mobbs, M J Passmore, A H Williams, M J Wood, D G Woodruff

Chairman: Mike Minshall, 11 Chestermaster Close, Almondsbury, Bristol BS32 4EH Tel: 01454 619965 Email: mw.minshall@virgin.net

Treasurer: Peter Saunders, P.O.Box 334, Patchway, South Glos. BS34 5ZN Tel: 0117 907 9215

Email: chess@saundersmedia.f9.co.uk

League Management Committee: Mike Minshall, Dave Tipper, Graham Mill-Wilson, Peter Saunders, Ben Edgell, Roger Hardy, Steve Woolgar, Anthony Golding, David Buckley

General Secretary: Anthony Golding, 156 Gloucester Road, Patchway, Bristol BS34 5BQ Tel: 01179 699198

Mobile: 07971 197233 Email: anthonygolding1@hotmail.com

Match Secretary/Web Master: Dave Tipper Tel: 01454 856938 Email: chessit@blueyonder.co.uk

Congress Secretary: Graham Mill-Wilson, 8 Lyndale Road, Yate BS37 4DD Tel: 01454 880162 Email: tugmw@blueyonder.co.uk

Fixtures Secretary: Dave Tipper, 48 Blakeney Mills, Yate, Bristol BS37 4XL Tel: 01454 856938 Email: chessit@blueyonder.co.uk

Tournament Secretary: Graham Mill-Wilson (as above)

Grand Prix Secretary: Steve Woolgar Tel: 0117 9606158 Email: steve.woolgar@blueyonder.co.uk

Junior Secretary: Peter Saunders (as above)

Grader: Graham Mill-Wilson (as above)

Match Captain (4NCL): David Buckley Tel: 01225 335669 Email: david_buckley@hotmail.com

ECF Delegate: Ben Edgell (as above)

Affiliated Bodies:

West of England Chess Union

Union Delegate: Roger Hardy, 19 Bellevue, Clifton, Bristol BS8 1DB Tel: 0117 974 4045 Email: rogerhardybristol@googlemail.com

Affiliated Clubs:

Bath, Bath University; Bristol & Clifton Website: www.cliftonchess.pwp.blueyonder.co.uk; Bristol Cabot; Clevedon; Downend & Fishponds Website: <http://downendchessclub.co.uk>; Grendel; Hanham Website: www.hanhamchess.co.uk; Harambee; Horfield & Redland Website: www.horfieldchess.org.uk; Keynsham Website: <http://myweb.tiscali.co.uk/chess>; Nailsea; Patchway & Sea Mills; Pete's Potentials (Juniors); South Bristol Website: <http://freewebs.com/southbristolchess>; Thornbury; University of Bristol Website: www.bris.ac.uk/depts/union/chess; Yate & Sodbury

THE BRITISH UNIVERSITIES' CHESS ASSOCIATION

Founded 2010 and affiliated to English Chess Federation and Chess Scotland

Website: www.buca.org.uk

President: Alex Holowczak Email: admin@buca.org.uk

Life Vice Presidents: CJ de Mooi, Mike Truran

Secretary: Alex Holowczak (as above)

Treasurer: Sam Doran Email: stoadhalld@yahoo.co.uk

4NCL Captain: John Sargent Email: johnsargent@gmail.com

International Manager: Lorin D.Costa Email: lorin_eagles@hotmail.com

Publicity Officer: Phil Makepeace Email: phil_makepeace@hotmail.co.uk

Webmaster: Michael Meadoes Email:

michaelmeadows86@hotmail.com

ECF Delegate: Alex Holowczak (as above)

Chess Scotland Delegate: Lloyd Hughes Email:

L.D.Hughes@dundee.ac.uk

Affiliated Clubs/Secretaries:

Bath – Hamish Pitkeathly hp240@bath.ac.uk; BPP – Peter Vas petervas@bostream.nu; Bristol – Lewis Martin lm0921@bristol.ac.uk; Cambridge – Eoin Devane esmd2@cam.ac.uk; Durham – Will Taylor william.taylor2@durham.ac.uk; Edinburgh – Suzy Sia EdinUniChess@gmail.com; Imperial – Sam Porter samuel.porter10@imperial.ac.uk; LSE – James Foley J.Foley@lse.ac.uk; Newcastle – Lateefah Messam-Sparks lmessamsparks@yahoo.com; Nottingham – Elgar Nagidew laxen1@nottingham.ac.uk; Oxford – David Hewitt david.hewitt@seh.ox.ac.uk; Southampton – Luke Whatmough lwhatmough@gmail.com; Swansea – Michael Lam chesssociety@swansea-union.ac.uk; UCL – Saisreejith Shreenivas s.shreenivas@ucl.ac.uk; Warwick – Liu Wenbo wenbolu1030@gmail.com; York – Alex Taylor at618@york.ac.uk

BURY AREA CHESS LEAGUE

Admin. Secretary: Steve Lovell, 3 Pippin Close, Bury St Edmunds IP32 7HH Tel: 01284 750154 Email:

s.lovell@tiscali.co.uk

Affiliated Clubs: Bury St Edmunds, Cambridge City, Ely, Linton, Newmarket, Stowmarket

BURY & ROCHDALE CHESS LEAGUE

Website: www.rochdale-chess-

club.org.uk/BuryRochdaleLeague/BuryRochdaleLeague.html

Contact: Bill O'Rourke, 101 Queens Park Road, Heywood, Lancashire OL10 4JR Tel: 01706 627874 Email:

worchess@ntlworld.com

Affiliated Clubs:

Bury, Heywood, Oldham, Radcliffe, Rochdale, Tameside

CALDERDALE CHESS LEAGUE

Secretary: R Sutcliffe, 1 The Mount, Edgerton Road, Edgerton, Huddersfield HD3 3AE Tel: 07801 195584

CANNOCK AND DISTRICT CHESS LEAGUE

Founded 14th April 1999 and incorporated within the Staffordshire Chess Association.

Founder members: Robert Mayne, Brian Lynam, Robin Lewis, Ray Dolan.

Website: www.freewebs.com/cannockleaguechess/

General Secretary: Ray Dolan, 23 Hollands Road, Walsall WS3 3AT Tel: 07980 101744 Email:

raymondolan5@gmail.com

ECF Delegate: A Leadbetter

Affiliated Clubs: Boldmere St Michaels; Brewood Chess Circle; Bushbury; Cosford RAF; Lichfield; Rugeley; Rushall Website: www.freewebs.com/rushallchessclub/; St Mary's (Cannock) Website:

www.geocities.com/st_marys_cannock_chess; Stafford; Sutton Coldfield; Tamworth (3 Divisions); Wolverhampton Website: www.wolverhamptonchessclub.org.uk

CENTRAL LANCASHIRE CHESS LEAGUE

Website: http://popmalc.org.uk/sc/clancs

Contact: Bill O'Rourke, 101 Queens Park Road, Heywood, Lancashire OL10 4JR Tel: 01706 627874 Email:

worchess@ntlworld.com

ECF Delegate: Robert Tinton, 45 Beechfields, Eccleston, Chorley, Lancs. PR7 5RF

Affiliated Clubs:

Aughton, Chorley, Crusaders, Heywood, Knights United, Leyland, Preston, Rochdale, Southport

CENTRAL LONDON LEGAL CHESS LEAGUE

Secretary: Ian Berry, Herbert Smith LLP, Exchange House, Primrose Street, London EC2A 2HS Tel: 020 7466 2006

Email: ian.berry@herbertsmith.com

CHESTER & DISTRICT LEAGUE

Website: www.cdchessleague.org.uk

President: Max Coventry, Glasfryn Hall, Caerwys, Nr. Mold, Flintshire CH7 5AF Tel: 01352 720300 Email:

maxcoventry@aol.com

Treasurer: Peter Lovatt, Oakville, Old Hall Street, Malpas, Cheshire SY14 8NE Tel: 01948 860561 Mobile: 07751

484327 Email: peter@lovatt-reynolds.fsnet.co.uk

Secretary: Kalyndie Hope Jones, 12 St Chad's Way, Prestatyn, Denbighshire LL19 8SU Tel: 01745 853604

Mobile: 07526 728227 Email: ladysolest@gmail.com

League Conductor & Fixtures Secretary: Bob Clark, Farbailey Close, Chester CH4 7QH Tel: 01244 677297

Email: bob_clark76@hotmail.com

Individual Competition Controller: Roger Stephens, 4 Meadow Place, Chester CH4 7ED Tel: 01244 676532

Mobile: 07956 056104 Email: roger1stephens@yahoo.co.uk

Junior Chess Co-ordinators: Graham Bromley, 30 Knowsley Road, Hoole, Chester CH2 3RL Tel: 01244

320207 Email: bromley23@btinternet.com; Quentin Dodd, Ystrad, Chambers Lane, Bryn-y-Baal CH7 6SL Tel: 01352

753889 Email: quentindodd@btinternet.com

Grader: Steve Lloyd, 9 Mostyn Place, Blacon, Chester CH1 5EP Tel: 01244 399798 Mobile: 07759 215214 Email:

grading@cdchessleague.org.uk`

ECF Delegate: Pat Ridley, Lee Brook, Wood Lane, Sutton Weaver, Runcorn WA7 3EN Tel: 01928 719787 Mobile:

07816 200512 Email: patrick.ridley@ntlworld.com

Affiliated Clubs: Buckley Mold: Quentin Dodd, Ystrad, Chambers Lane, Bryn-y-Baal CH7 6SL Tel: 01352 753889

Email: quentindodd@btinternet.com Website:

http://bmchess.blogspot.co.uk; Chester: David I Hulme, 86 Langley Drive, Crewe CW2 8LN Tel: 01270 569570 Email:

dihulme62@gmail.com; Colwyn Bay: Michael Whale, 3 Kenelm Road, Rhos-on-Sea LL28 4EE Tel: 01492 544403

Email: whale@f2s.com; Frodsham: Pat Ridley, Lee Brook, Wood Lane, Sutton Weaver, Runcorn WA7 3EN Tel: 01928

719787 Mobile: 07816 200512 Email:

patrick.ridley@ntlworld.com Website: www.frodshamchess-club.com; Holywell: Stephen Williams, Dee View Cottage,

Pen-y-Ball Hill, Holywell CH8 8SZ Tel: 01352 714004

Email: s.williams386@btinternet.com; Malpas and Whitchurch: Charles Higgie, 15 Lanceley Court, Malpas, Cheshire SY14 8QX Tel: 01948 860083 Mobile: 07981

074373 Email: charles.higgie@btinternet.com; Penryffordd British Legion: David Parker-Williams, 49 Derby Road, Caergwrle LL12 9AB Tel: 01978 761153 Email: dparkerwilliams@btinternet.com; Rhyl and Prestatyn: Neil Hughes, 12 St. Chads Way, Prestatyn LL19 8SN, Tel: 01745 853604 Email: hughes@neilhughes.orangehome.co.uk Website: www.rhylchess.co.uk; Wrexham: Mike Hughes, Lydstep Cottage, The Green, Gresford, Wrexham LL12 8RG Tel: 01978 854676 Email: mike.gm.hughes@btinternet.com

CHILTERN CUP FOR COUNTY TEAMS

Website: www.chilternleague.org.uk

Secretary: N W Dennis, Boundary House, 230 Greys Road, Henley-on-Thames, Oxon RG9 1QY Tel: 01491 576052 Email: nigelwdennis@btinternet.com

Affiliated Counties: Berkshire, Buckinghamshire, Hampshire, Oxfordshire

COMBINED BANKS & INSURANCE CHESS LEAGUE

Website: http://www.chesster.co.uk

Secretary: Tony Paish, 32 Westmoreland Road, London SW13 9RY Tel: 020 8748 1899 Email: anthony.paish@gmail.com

COMBINED SERVICES CHESS ASSOCIATION

Affiliated to the ECF

Website: www.serviceschess.co.uk

Secretary: Andrew Foulds, 45 Wilson Close, Daventry, Northamptonshire NN11 9WH Tel: 07824 442203 Email: afoulds213@hotmail.com

Membership of the Combined Services Chess Association is open to all serving and ex-serving members of the Armed Forces. However, anyone may apply for a subscription to the Association's magazine 'Open File' by contacting the Secretary.

COVENTRY & DISTRICT CHESS LEAGUE

Website: covchessleague.blogspot.com

Chairman: S Turvey Tel: 07903 810 218

Secretary: M Johnson, 11 Hermitage Way, Kenilworth CV8 2DW Tel: 01926 855467 Email: mike.j.johnson@hotmail.co.uk

Treasurer: D Filer, 38 Stare Green, Coventry CV4 7DN Tel: 02476 411719 Email: david_filer@hotmail.com

Affiliated Clubs:

Coventry Chess; Littlethorpe Website: www.littlethorpechess.co.uk; Newdigate; Nuneaton Website: www.nuneatonchess.org.uk; Rugby; University of Warwick Website: www.sunion.warwick.ac.uk/chess/

CROYDON & DISTRICT CHESS LEAGUE

Chairman: Richard Tillett 42 Salcott Road, London SW11 6DE Tel: 0207 2281526 or 07973 831619 Email: richard@tillett.demon.co.uk

League Secretary: Howard Walden Email: howard.walden1@btoopenworld.com

Results and Grading Officer: Angus French 24 Century House, 245 Streatham High Road, London SW16 6ER Tel: 0208 6772063 Email: angus@angusf.myzen.co.uk

Treasurer: Laurie Roberts Email:

laurie.b.roberts@gmail.com

ECF Delegate: Angus French (as above)

Affiliated Clubs: Beckenham & Bromley (inc. West Wickham) Website: www.beckenhamchess.org.uk; Crystal Palace & Croydon Website: www.crystalpalacechess.org.uk; South Croydon Bus Garage Email: paul.a.willott@googlemail.com; South Norwood Website: www.westthornton.org/chess; Streatham & Brixton Website: http://streathamchess.org.uk/; Wallington Website: www.wallingtonchess.co.uk

DARLINGTON & DISTRICT CHESS LEAGUE

Website: www.ddcl.org

President: vacancy

Secretary: Pete McKay, The Manor House, Healaugh, Swaledale, North Yorkshire DL11 6UA Tel: 01748 884675 or 07870 199513

DERBY & DISTRICT CHESS LEAGUE

Secretary: J D Hoddy, 20 Hillcrest, Openwoodgate, Belper, Derbyshire DE56 0JF Tel: 01773 825430 Email: hoddyjohn@aol.com

DONCASTER & DISTRICT CHESS ASSOCIATION

Secretary: G Boothman, 38 Markham Road, Edlington, Doncaster DN12 1DZ Tel: 01709 860360

DUDLEY & DISTRICT CHESS LEAGUE

Affiliated to the Worcestershire Chess Association

President/Chairman: David Scriven

Treasurer: Derek Perks

Secretary: John Fahy, 191 Balden Road, Harborne, Birmingham B32 2ES Tel: 0121 429 9347 Email: fahy@baldenroad.freemove.co.uk

Results & Fixtures Secretary: Paul Sharratt Email: psharratt@hotmail.co.uk

ECF Delegate: Alex Holowczak

Affiliated Clubs:

Boldmere St Michaels (formerly know as Kingstanding); Hagley Website: www.hagleychess.synthasite.com; Halesowen; Kynoch/Barn - K.R.Ingram, 71 Oxford Road, Moseley, Birmingham B13 9SS Email: keith.ingram99@yahoo.co.uk; Mercia; Stourbridge Website: www.stourbridgechess.force9.co.uk; Warley Quinborne Website: www.warleychess.org; West Bromwich - M.Uddin, 10 Portway Rd, Rowley Regis B65 9DB Tel: 07944 727 418; Wolverhampton Website: www.wolverhamptonchessclub.org.uk

EAST LANCASHIRE CHESS ASSOCIATION

Website: www.elca.org.uk

Secretary: P Dickinson, 29 Fernlea Drive, Clayton-le-Moors, Lancashire Tel: 01254 384563 Email: peter@dick144.fsnet.co.uk

Affiliated Clubs:

Blackburn, Burnley, Clitheroe, Crusaders, Great Harwood, Great Lever, Knights United, Pendle, Rossendale, Stonyhurst College

EXETER & DISTRICT LEAGUE

Affiliated to Devon County Chess Association

Website: www.exeterchessclub.org.uk/content/exeter-and-district-chess-league; further content available at www.keverelchess.com

Secretary and Treasurer: Dr Tim Paulden, 22 Constantine House, New North Road, Exeter EX4 4JH Tel: 07809 464639 Email: timpaulden@gmail.com

ECF Delegate: Ben Edgell

Affiliated Clubs: Exeter Website:

www.exeterchessclub.org.uk; Exeter Juniors; Exeter School; Exmouth; Met Office; Seaton; Sidmouth; Tiverton

HAMMERSMITH & DISTRICT CHESS LEAGUE

Secretary: Michael Mackenzie, 90 Halford Road, Fulham SW6 1JX Tel: 020 7385 4974 Email:

michael.mackenzie5@btinternet.com

Affiliated Clubs: Hammersmith Website: www.hammerchess.co.uk; King's Head; Richmond; Willesden & Brent

HARROGATE EVENING CHESS LEAGUE

Founded 1979

Controller: G Marks, 33 Regent Avenue, Harrogate, Yorkshire HG1 4BD Tel: 01423 524000 Email:

wofferdog@britishlibrary.net

Back copies of 'The Bugle' available on request from Mr G Marks

Affiliated Clubs: Archbishops, Coliseum, Harrogate, Harrogate Renegades, Ilkley, Knaresborough, KOST, Otley

HEREFORDSHIRE CHESS LEAGUE

Secretary: Alan Leary, Flat 3, 64 Eign Road, Hereford HR1 2RX Tel: 01432 358259 Email: ableary@talktalk.net

Affiliated Clubs:

Cathedral School, College of Technology, Hereford, Wiggin

HERTFORD & DISTRICT CHESS LEAGUE

Website: <http://www.e2-e4.co.uk/chess-results/results.htm>

Honorary Secretary: Matthew Read, 86 Upperfield Road, Welwyn Garden City AL7 3LW Tel: 07796 644633 Email: matt@chess.co.uk

Grader: Steve Law Email: steve@e2-e4.co.uk Tel: 01442 217123

ECF Delegate: Matthew Read (as above)

Affiliated Clubs:

St Albans; Bishops Stortford Website:

www.stortfordchess.co.uk; Hemel Hempstead; Hertford, Hoddesdon, Royston; Stevenage; Watford; Welwyn Hatfield Chess Forum Website: www.welhat-chess.org.uk

HERTFORDSHIRE CHESS ASSOCIATION LEAGUE

Secretary: John Leake, 57 Crabtree Lane, Harpenden, Herts AL5 5PX Tel: 01582 624678 Email:

john.leake@ntlworld.com

HILLINGDON & DISTRICT LEAGUE

Controller: Nevil Chan Tel: 07973 119119 Email:

nevil@cantab.net Website: www.hillingdonchess.org.uk

Secretary: Nigel Colter Tel: 020 8429 4922 Email: nigelcolter@yahoo.co.uk

Affiliated Clubs: Ealing; Greenford; Greenwood; Harrow Website: www.harrowchessclub.org.uk; Hatch-End; Hayes Website: www.hayeschessclub.co.uk; Harrow Juniors; West London

HUDDERSFIELD & DISTRICT CHESS ASSOCIATION

Website: www.geoffpeake.150m.com/Hudd-Chess-Assoc/Welcome.html

Secretary & Grader: Nigel Colter Tel: 07535 281078

Treasurer: Alastair Johnstone Tel: 07904 819268 Email: alastairj@aol.com

Affiliated Clubs: Brighouse Website:

www.bardelang.f2s.com/chess/brighthousechess.htm; David Brown Gears; Dewsbury; Ealing Website:

www.ealingchess.com; Harrow Website:

www.harrowchessclub.org.uk; Holme Valley; Huddersfield

Website: www.huddersfieldchessclub.co.uk; Netherton

Family; The Chartist; Wakefield Website:

www.patricksenior.co.uk; West London Website:

www.westlondonchess.com

HULL & DISTRICT CHESS ASSOCIATION

Website: www.hullchess.com

President: Steve King

Secretary: Mark Ieronimo, 11 Ruskin Street, Hull HU3 6AG Email: secretary@hullchess.com

Affiliated Clubs and Secretaries:

Beverly, Bridlington, Hull, St Andrews, Victoria Dock, Walkington, Willows, Withernsea

HUMBER LEAGUE

Founded 1991-1992

Website: <http://beehive.thisishull.co.uk/HCL>

Secretary: Steve Donoghue, 24 Triton Road, Hull HU9 4HU Tel: 01482 783505

Affiliated Clubs: Barton, Beverley, Goole, St Andrews, Sutton, Walkington

LANCASTER, MORECAMBE & DISTRICT CHESS LEAGUE

Secretary: L. Bland, 27 Cleveleys Avenue, Lancaster LA1 5HB Tel: 01524 39447mr@bland.bbfree.co.uk

Affiliated Clubs:

Arnside, Bare Village, Lancaster, Lancaster Dragons, Lancaster Royal Grammar, Lancaster University Staff, Morecambe

LEAMINGTON & DISTRICT LEAGUE

Website: www.leamingtonchessleague.org.uk

President: Peter Leggett, 30 St Mary's Close, Southan, Warks. CV47 1EW Email: peterawleggett@yahoo.com

Secretary: Mike Johnson Email:

mike.j.johnson@hotmail.co.uk

ECF Delegate: Gordon Christie, 24 Norton Lane, Wythall, Birmingham B47 6HA Tel: 01564 826354 Email:

gordonsg.christie@zoom.co.uk

Affiliated Clubs: Banbury; Chipping Camden; Daventry; Kenilworth; Leamington Website:

<http://chessclub.org.uk/leamington>; Nuneaton Website:

www.nuneatonchess.org.uk; Olton; Rugby; Solihull; Stratford

LEEDS CHESS ASSOCIATION

Website: <http://www.leedschess.org/>

President: M J Dow, 71 Cookridge Lane, Leeds LS16 7NE

Tel: 0113 267 3632 Email: mido@mjdow.entadsl.com

Chairman: Ian Strickland, 7 Crosby Road, Leeds LS11 9LX

Tel: 0113 243 8629 Email: iandstrickland@aol.com

Secretary: Stuart Johnson, 97 Meagill Rise, Otley, West Yorkshire LS21 2EH Tel: 01943 466847 Email:

stuartm.johnson@virgin.net

Affiliated Clubs and Secretaries:

Alwoodley, Leeds, Pudsey, Rose Forgrove, West Leeds, Yorkshire Copperworks

LONDON BANKS CHESS LEAGUE

Hon. Secretary: Mike N Jones, 1 Tavistock Place, Chase

Side, Southgate N14 4PN Tel 020 8449 9082 Email:

mike02@blueyonder.co.uk

Affiliated Clubs: Athenaeum, Barclays, Cosmopolitan, FSA/Bank of England, HSBC, Legal, Royal Bank of Scotland

LONDON CIVIL SERVICE, POST OFFICE AND MUNICIPAL CHESS LEAGUE

Affiliated to the Civil Service Sports Council. Registered with the ECF via Game Fee

Website: www.cscl.org.uk

President: R Smith

Chairman: I M Pheby

Honorary Secretary: Nigel Blades, 178 Lionel Road, Brentford, Middx. TW8 9QT Tel: 020 8580 5872

ECF Delegate: Richard J Fries, 10 Broxash Road, London SW11 6AB Email: randcfries@btinternet.com

Affiliated Clubs: Business & Innovation; Greater London Chess Club - Website: www.glcc.org.uk; Health & Social Security; Home Office & Justice; Metropolitan Police; PHSO (Parliamentary & Health Service Ombudsman); Revenue & Customs; SPARTA; Treasury/Cabinet Office; UNATS

LONDON COMMERCIAL CHESS LEAGUE

General Secretary: S Barr, 13 Ernest Close, Beckenham, Kent BR3 3JE Tel: 020 8650 9736

Affiliated Clubs: BBC, Eastern Knights, Heath & Social Security, Home Office & Justice, Honorary Members Club, Metropolitan Police, Nalگو (Metropolitan District), Railways, Shell, West End District

MID-SUSSEX CHESS LEAGUE

Affiliated to the Sussex County Chess Association

Website: www.midsussexchess.org.uk

Chairman and Main Contact: D. Stevenson, 115 Windsor Road, Bexhill on Sea, East Sussex TN39 3PE Email: dougstevenson@talktalk.net

Treasurer: D. Stevenson (as above)

Secretary: I Comley, 34 Charlock Way, Southwater, West Sussex RH13 9GS Tel: 01403 734918 Email: mssl.league.secretary@gmail.com

Fixtures Secretary: J. Denning, Glenholm, Brighton Road, Woodmancote, Henfield, West Sussex BN5 9ST Tel: 01273 492408 Email: julie.denning1@btinternet.com

Tournament Secretary: D. Grant, 37 Rochester Way, Crowborough, East Sussex TN6 2DS

Match Secretary: D Grant (as above)

Grader: J. Denning (as above)

ECF Delegate: D. Stevenson (as above)

Affiliated Clubs:

(see website - www.midsussexchess.org.uk)

NORFOLK CHESS LEAGUE

Secretary: J Charman, 2 Woodcock Close, Norwich NR3 3TW Tel: 01603 460513 Email: jaygcee@ntlworld.com

NORTHAMPTONSHIRE SILVER KING CHESS LEAGUE

Secretary: Keith Ball, 259 Deeble Road, Kettering,

Northants NN15 5HN Tel: 01536 482238 Email:

norchess@talktalk.net

NORTH CIRCULAR CHESS LEAGUE

Website: <http://www.northcircularchess.co.uk/>

Secretary: Gary Cook, 71 Chesterton Terrace, Plaistow, London E13 0BZ Email: ncclsecretary@yahoo.co.uk

Affiliated Clubs: Barking; Barnet Elizabethans Website: www.gtryfon.demon.co.uk/bcc; Chingford; Enfield; Wanstead & Woodford Website: www.wansteadandwoodfordchessclub.co.uk; Wood Green

NORTH DEVON CHESS LEAGUE

Affiliated to Devon County Chess Association

Chairman: R Lock

Secretary: R J Nash, 'Kolossi', Pottery Lane, Yelland, Barnstaple EX31 3EL Tel: 01271 861175

Treasurer: R S Knight

Committee Members: J Rudd, P Marriott

Affiliated Clubs: Barnstaple; Bideford; Ilfracombe

NORTH ESSEX CHESS LEAGUE

Affiliated to Essex Chess Association

Website: www.necl.org.uk

General Secretary: David J Millward, 32 Fir Tree Rise, Chelmsford CM2 9HS Tel: 01245 258111 Email: david.millward29@btinternet.com

Affiliated Clubs: Baddow; Billericay; Braintree Website: <http://ourworld.compuserve.com/homepages/pfhand/>; Chelmsford Website: <http://home.clara.net/killeen/chelmsfordchessclub>; Clacton; Colchester; Colchester Royal Grammar School; Dunmow; Kelvedon & Feering; Maldon; Stour Valley; Witham; Writtle

NORTH GLOUCESTERSHIRE CHESS LEAGUE

Website: www.gloucesterchess.co.uk

Treasurer: N Hosken, 28 Tommy Taylors Lane, Cheltenham GL50 4NJ Tel: 01242 574399 Email: maths@pates.gloucs.sch.uk

Secretary: B Whitelaw, Harmayne, Harmayne, Tufthorn Road, Coleford GL16 8PX Tel: 01594 837990 Email: barry@whitelaw.me.uk

League Secretary: P Bending Tel: 01242 221 793 Email: peter.bending1@btinternet.com

NORTH STAFFORDSHIRE & DISTRICT CHESS ASSOCIATION

Incorporated within the Staffordshire Chess Association

Website: www.northstaffschess.com

President: Roger Edwards, 490 Chell Heath Road, Chell Heath, Stoke-on-Trent ST6 6QD Tel: 01782-818560

Chairman: Andrew Leadbetter, 12 Chesham Road, Stafford ST16 3JP Tel: 01785-258043 Email: a.leadbetter43@btinternet.net

General Secretary: Robert Milner, 411 Cheadle Road, Cheddleton, Leek, Staffordshire ST13 7BH Tel: 01782-550112 Email: rmilner@windycheddleton.fsnet.co.uk

Treasurer: William Armstrong, 6 The Heights, Leek, Staffordshire ST13 7LQ Tel: 01538-371466 Email: wgarmstrong@aol.com

Publicity/Website: Steve Emmerton, 14 Franklin Close, Stapenhill, Burton-on-Trent, Staffordshire DE15 9AN Tel: 01283-517569 or 07850-185536 Email: steve.emmerton@btinternet.com

Results and Fixtures Secretary: Martyn Harris, 51 Chester Crescent, Westlands, Newcastle, Staffordshire ST5 3RR Tel: 01782-612804 Email: martyn@orpheusmail.co.uk

Auditor: Robert Shaw

Committee: Julian Cook, Alan Paling, Bob Perry, Ian Chester, Alan Thomason

ECF Delegate: Andrew Leadbetter

Affiliated Clubs and Secretaries:

Alsager: Alsager Cricket Club, The Pavilion, Fairview Avenue, Alsager, Stoke-on-Trent ST7 2NW Tel: 01270 875067 Tuesdays Website: <http://www.alsagerchessclub.co.uk/> Les Hall, 20 Hamilton Close, Haslington, Crewe CW1 5PQ Tel: 01270 588885 Email: leshall10@sky.com

Cheddleton and Leek: Westwood College New Hall, Westwood Park Avenue, Leek, Staffordshire ST13 8LU Fridays Website: <http://www.cheddletonchessclub.co.uk/> Jo Healings, 40 Mayfield Place, Maybank, Newcastle-under-Lyme, Staffs. ST5 9LZ Tel: 01782 617020 Email: jhealings@excelsupplychain.co.uk

Fenton: Longton Working Men's Club, Rosslyn Road, Longton, Stoke-on-Trent ST3 4JD Tel: 01782 313309 Mondays and Thursdays Website: <http://www.fentonchessclub.com/> Steve Emmerton, 14 Franklin Close, Stapenhill, Burton-on-Trent, Staffordshire DE15 9AN Tel: 01283-517569 or 07850-185536 Email: steve.emmerton@btinternet.com

Holmes Chapel: Victoria Sports and Social Club, Victoria Avenue, Holmes Chapel, Cheshire CW4 7BE Tel: 01477-535858 Mondays, Wednesdays and Thursdays Website: <http://www.holmeschapelchess.co.uk/> Ian Chester, 4 Fishermans Close, Winterley, Sandbach CW11 4SW Tel: 01270 582887 Mobile: 07947 124078 Email: ian@ianchester.co.uk

Kidsgrove: The Royal Oak, 42 High Street, Harriseahead, Stoke-on-Trent ST7 4JT Tel: 01782-513362 Tuesdays Website: <http://www.kidsgrovechess.co.uk/> Julian Cook, 63 Park Avenue, Kidsgrove, Stoke-on-Trent ST7 1BQ Tel: 01782 776741 or 07999 123456 Email: julian@kidsgrovechess.org.uk

Macclesfield: The New Liberal Club, Boden Street, Macclesfield SK11 6LL Tel: 01625-422106 Tuesdays

Website: <http://www.macclesfieldchess.wix.com/macclesfieldchess> Geoff Laurence, 38 Dalesford Crescent, Macclesfield SK10 3LF Tel: 01625 262562 Email: GandL.Laurence@ntlworld.com

Meir: Royal British Legion Club, 197 Meir Road, Normacot, Stoke-on-Trent ST3 7JF Tel: 01782-312346 Mondays

Website: <http://meirchessclub.webs.com/> Steve Hill Email: srh_stephen@talktalk.net

Newcastle: Newcastle Bridge Club, 6 King Street, Newcastle-under-Lyme, Staffordshire ST5 1EL Tel: 01782-717231 Wednesdays Website: <http://mjh.orpheusweb.co.uk/nulcc/frame.htm> Alan Paling, 5 Northwood Cottages, Foxglove Lane, Newcastle-under-Lyme, Staffordshire ST5 4BY Tel: 01782-616257 Email: alanpaling@aol.com

Stafford: Amasal Sports and Social Club, St Albans Road Industrial Estate, Stafford ST16 3DR Tel: 01785 242120 Wednesdays Website: <http://www.staffordchessclub.co.uk/> Andrew Leadbetter, 12 Chesham Road, Stafford ST16 3JP Tel: 01785-258043 Email: a.leadbetter43@btinternet.com

PORTSMOUTH & DISTRICT CHESS LEAGUE

Website: www.hampshirechess.co.uk

President: S J Smith, 5 Leander Road, Bosham, Chichester PO18 8QS Email: steve.smith@maybushltd.co.uk

Vice-President: M L Newbury, 6 Lind Way, Park Gate, Southampton SO31 7QR

Treasurer: Rob Davies, 9 Earl Godwin Close, Fareham PO16 0DW Tel: 01329 286615 Email: robdavies66@btinternet.com

Secretary: J F Wheeler, 52 St Matthews Road, Cosham, Portsmouth PO6 2DL Tel: 023 9237 9905 Email: john.wheeler@care4free.net

Tournament Secretary: DW Fowler, 7a Manor Road South, Woolston, Southampton SO19 2DP Tel: 07708 210466 Email: davidfowler0@gmail.com

Fixtures Secretary: CPA Priest, 18B Wykeham Road, Netley Abbey, Southampton SO31 5DZ Tel: 02380 560144 Email: chesss@virginmedia.com

Cole Cup Controller: D A Cordner, 20 Winnington, Fareham PO15 6HP Tel: 01329 221169

Match Captain: D R Tunks, 125 Rival Moor Road, Petersfield GU31 4HX Tel: 01730 300158

ECF Delegate: C P A Priest (as above)

Affiliated Clubs and Secretaries:

Chichester: The Fishbourne Centre, Blackboy Lane, Fishbourne PO18 8BE Mondays P Wake, 68 Farnhurst Road, Barnham, Bognor Regis, PO22 0JW Tel: 01243 552 627

Cosham: Cosham Community Centre, Wootton Street, Cosham Thursdays Dave Cordner, 20 Winnington, Fareham PO15 6HP Tel: 01329 221169

Emsworth: Emsworth Sports & Social Club, Havant Road, Emsworth Thursdays P Cooper, 10 Nursery Field, Liss GU33 7RF Tel: 01730 895249 Email: pfc.cooper@virgin.net Website: www.chessclub.freeuk.com

Fareham: The Duke of Connaught's Own Club, 74 Western Road, Fareham PO16 9NS Tuesdays Rob Davies, 9 Earl Godwin Close, Fareham, PO16 0DW Tel: 01329 286615 Email: robdavies66@btinternet.com

Gosport: The Heathfield Arms, 115 Blackbrook Road, Fareham PO15 5BZ Mondays CPA Priest, 18B Wykeham Road, Netley Abbey, Southampton SO31 5DZ Tel: 02380 560144 Email: chesss@virginmedia.com

Portsmouth: Royal Naval Old Comrades Club, 86 Lake Road, Portsmouth Wednesdays BV Cochran, 115 Prince Albert Road, Southsea, PO4 9HT Tel: 02392 738586

Southampton: St Denys Community Centre, Priory Road, St Denys, Southampton SO17 2JZ Tuesdays Robin Williams, 74 Burgess Road, Southampton SO16 7PP Tel: 07900 348214 Email: williams.rj8@gmail.com

Affiliated Schools: Boundary Oak School, Brookfield Community School, Castle Primary School, Titchfield Primary School, Whiteley County Primary School, Whiteley Junior School

SCUNTHORPE & DISTRICT CHESS ASSOCIATION

President: Glyn Williams

Chairman: Denis Georgiou

Treasurer: Steve Babski

Secretary: R Stokes, 2 Castle Drive, Epworth, Doncaster DN9 1SL Email: robertstokes_4@hotmail.com

Affiliated Clubs: Appleby Frodingham Chess Club, Barton Chess Club

SHEFFIELD & DISTRICT CHESS ASSOCIATION

Established 1883

Website: www.sheffieldanddistrictchess.org.uk

President: Mike Smith, 10 Parkside View, Chesterfield S41 8WE. Tel: 01246 277499 Email: mike.d.smith@talktalk.net

Chairman: Geoff Frost, 37 East Bawtry Rd, Rotherham, S60 4BX Tel: 01709 545 685 Email: geofffrost@totalise.co.uk

General Secretary: Dave Latham, 541 Chatsworth Road, Chesterfield, S40 3JS Tel: 01246 569 494 Email: dmlatham@fsmail.net

Affiliated Clubs and Secretaries:

Aughton, Barnby Dun Bishops, Barnsley, Chesterfield, Clay Cross, Darnall & Handsworth, Ecclesall, Nomads, Phoenix, Rotherham, Rotherham Juniors, Sheffield Area Schools Chess Association, Sheffield Deaf, Sheffield University Stannington, Wombwell, Woodseats, Worksop

SHEFFIELD & DISTRICT WORKS SPORTS ASSOCIATION - CHESS SECTION

Secretary: John H T Eddershaw, 4 George Woofindin Houses, Ecclesall Road, Sheffield S11 8QA Tel: 0114 266 4151

Affiliated Clubs: Department for Education & Skills (DfES), Dormer Tools, HSBC Bank, Three Cranes

SOUTHAMPTON CHESS LEAGUE

Chair: Gillian Moore

Vice-Chair: Christopher Priest

Secretary: Fraser McLeod, 17 Glen Eyre Road, Southampton SO16 3GA Tel: 02380 555780 Email: fraser371@btinternet.com

Fixtures and Results Secretary: Malcolm Clarke, 9 Cherry Tree Court, Eastleigh SO50 9SN Tel: 02380 615903

Treasurer: Robin Williams

Adjudications: Christopher Priest

Affiliated Clubs: Andover, Eastleigh Rail, Hamble, Ordnance Survey, Ringwood, Sailsbury, Southampton, Southampton University, Winchester

SOUTHEND & DISTRICT CHESS LEAGUE

Website: http://southendchess.awardspace.biz/

General Secretary: Peter Chapman, 148 Westbourne Grove, Westcliff-on-Sea, Essex SS0 9TY Tel: 01702 352116 Email: chapmanpeter@blueyonder.co.uk

Affiliated Clubs: Basildon; Billericay; Rayleigh; Southend-on-Sea Website: www.southendchessclub.co.uk; Temple Sutton; Thurrock; Westcliff

STOCKPORT & DISTRICT CHESS LEAGUE

Website: www.stockportchessleague.org.uk/

Secretary: Chris Guffogg, 7 Oak Cottage, Styal, Wilmslow SK9 4JQ Tel: 01625 528875

Affiliated Clubs: Altrincham & Hale; Bramhall; Chorlton; Denton; East Cheshire Website: http://myweb.tiscali.co.uk/eastcheshirechess/; High Peak Website: http://uk.geocities.com/gartman@btinternet.com; Holmes Chapel; Macclesfield; Marple & District Website: www.marple-uk.com; Stockport; Wilmslow Website: http://website.lineone.net/~robin.warhurst/wcc/index.htm

SUFFOLK CHESS LEAGUE

Website: www.suffolkchess.org.uk

Secretary: Bob Jones, Crofts Place, Little Saxham, Bury St Edmunds, IP29 5LE Tel: 01284 811555 Email: bobjoneschess@btinternet.com

SURREY BORDER LEAGUE

Affiliated to the ECF

Website: www.borderleague.org.uk

Chairman: Clive Frostick, 9 Gorse Lane, Farnham, Surrey, GU10 4SD Tel: 01252 716511 Email: frostick@aol.com

Secretary: H. Trevor Jones, 67 Guildford Park Avenue, Guildford GU2 7NH Tel: 01483 565319 Email: htjones@raildev.fsnet.co.uk

Treasurer: Ian Thompson, 33 Coxmoor Close, Church Crookham, Fleet, Hants. GU52 6ES Tel: 01252 620361 Email: ian@coxmoor.plus.com

Tournament Controller: Gareth Ward, 77 Greenwood Road, Crowthorne, Berkshire RG45 6JS Tel: 01344 775901 Email: gareth77ward@talktalk.net

Fixtures Coordinator: John Upham (see below)

Database & Website Manager: John Upham, The Lodge, 51 Prospect Road, Cove, Farnborough, GU14 8NT Tel: 01252 514372 Email: john.upham@zen.co.uk

League Arbiter: Julien Shepley Tel: 01483 473643 Email: jmshepley@bigfoot.com

League Grader: Vacancy

ECF Delegate: Mike Gunn, 41 Stoke Fields, Guildford GU1 4LT Tel: 01483 571553 Email: mikewxyz@googlemail.com

Ordinary Committee Members on the Executive Committee: Ken Coates (Crowthorne), Colin Lyne (Camberley), Peter Horlock (Godalming), John Watts (Fleet&Farnborough)

Affiliated Clubs and Secretaries:

Stn = walk from railway station; % = step-free access to playing room

Ashtead: Peace Memorial Hall, Woodfield Lane, Ashtead KT21 2BE Tuesdays stn = Ashtead % Dan Rosen, 20 Danehurst Court, Alexandra Road, Epsom, KT17 4BY Tel: 01372 728740 Email: dbr2007@danrosen.plus.com Website: www.ashteadchessclub.org

Basingstoke: Maydene, Sherbourne Road, Basingstoke RG21 5TG Tel: 01256 541 988 Wednesdays stn = Basingstoke % JH French, 31 Brocas Drive, South View, Basingstoke RG21 2LS Tel: 01256 472537 Email: joe-french86@hotmail.co.uk

Bracknell: Binfield Club, Forest Road, Binfield, Bracknell, Berkshire RG42 4HP (junction Forest Road & Terrace Road South, entry from car park between club, shops and library) Mondays stn = bus from Bracknell Luke McMath, 21 Moor End, Holyport, Maidenhead SL6 2YW Tel: 01628 629492 Email: lwtn@tinyonline.co.uk

Camberley: Baptist Church, Frimley Road, Camberley, Surrey GU15 3EN (junction to A30 London Road) Tuesdays stn = Camberley or Blackwater %) Christine Coates, 5 Falcon Way, Yateley, Hampshire GU46 6NY Tel: 01252 683554 Email: christine@gemhadar.co.uk Website: www.camberleychess.co.uk

Crowthorne: Mathematics Dept, Wellington College, Crowthorne, Berks RG45 7PU Mondays stn = Crowthorne Jonathan Welton, 95 Heathermount Drive, Crowthorne, Berks G45 6HJ Tel: 01344 774679 Email: j_welton@hotmail.com

Dorking: Crossways Community Baptist Church, Junction Rd, Dorking, RH4 3HB Thursdays from September to April, stn = Dorking West or Deepdene % Peter Lawrence, 46 Tollgate Rd, Dorking RH4 2PW Tel: 01306 881086 Email: peter_mary_lawrence@hotmail.com

Farnham: Liberal Club, South Street, Farnham, Surrey, GU9 7RP some Mondays stn = Farnham Clive Frostick, 9 Gorse Lane, Farnham, Surrey, GU10 4SD Tel: 01252 716511 Email: frostick@aol.com

Fleet & Farnborough: Clubhouse, Cody Sports & Social Club, The Fairway, Old Ively Road, Farnborough, Hants GU14 0LP Tuesdays stn = no % John Watts, 2 Keats Gardens, Fleet, Hants GU51 3YY Tel: 01252 628848 Email: j.watts53@btinternet.com Website: www.fleetchessclub.org.uk

Godalming: Broadwater Park Community Centre, Summers Road, Farncombe, Surrey, GU7 3BH Thursdays stn = Farncombe % Mike Lord, 41 Beckingham Road, Guildford, Surrey GU2 8BT Tel: 01483 505825 Email: michaelj.lord@btopenworld.com

Guildford: Guildford Institute, Ward Street, Guildford, Surrey GU1 4LH Mondays and some Thursdays stn = Guildford % Mike Adams, 10 New House Farm Lane, Wood Street Village, Guildford, Surrey, GU3 3DD Tel: 01483 233324 Email: mike@wood-street.fsnet.co.uk Website: www.guildfordchess.fsnet.co.uk

Reading: New Hope Centre, 95 York Road RG1 8DU Thursdays stn = Reading % John Roper, 8 Dark Lane, Tilehurst, Reading, RG31 6RA Tel: 01189 421262 Email: r.roper@sky.com

Sandhurst: Baptist Church Hall, Frimley Road, Camberley, Surrey GU15 3EN (junction to A30 London Road) Fridays,

matches some Wednesdays stn = Camberley or Blackwater % Alec Aslett, 1 Cornbunting Close, College Town, Sandhurst GU47 0XZ Tel: 01344 761075 Email: ajaslett@yahoo.co.uk Website: www.sandhurstchessclub.com
Wellington College: Mathematics Dept, Wellington College, Crowthorne, Berks RG45 7PU stn = Crowthorne
Woking: Lawn Tennis & Croquet Club, Pine Road, Hook Heath, Woking, Surrey, GU22 0DX Thursdays stn = 25min from Woking % John Thorogood, 5 Trentham Crescent, Old Woking, Surrey GU22 9EW Tel: 01483 762531 Email: jtgood@shyvers.com Website: www.wlcc.org.uk

THAMES VALLEY CHESS LEAGUE

Website: www.thamesvalleychess.org

Chairman: D White, 64 Gordon Avenue, St Margarets, Twickenham, Middlesex TW1 1NQ Tel: 020 8892 6834 Email: david.white@jestons.co.uk

Treasurer: D Morant, 141 Raeburn Avenue, Surbiton, Surrey KT5 9DD Tel: 020 8390 3468 Email: djmorant@hotmail.com

Secretary: A R Marshall, 67 Dorchester Way, Harrow, Middlesex HA3 9RD Tel: 020 8933 2268 Email: alan-marshall@sky.com

Adjudication Secretary: A W Smith, 55 York Road, Windsor, Berkshire SL4 3PA Tel: 01753 861947 Email: alchemist100@hotmail.co.uk

Grader: A R Marshall (as above)

ECF Delegate: N W Dennis, Boundary House, 230 Greys Road, Henley on Thames, Oxfordshire RG9 1QY Tel: 01491 576052 Email: nigelwdennis@btinternet.com

Affiliated Clubs and Secretaries:

Ealing: Royal Harvester PH, Boston Manor Road, Hanwell, Middlesex W7 Thursdays David Ebbett, 18 Rosebery Gardens W13 0HD Tel: 020 8997 7872 Email: davidebbett@yahoo.co.uk Website: www.ealingchessclub.co.uk

Hammersmith: Lytton Estate Community Hall, North End Crescent, London W14 8TE Mondays Mike Mackenzie, 10 Oakbury Road, Fulham SW6 2NL Tel: 020 7371 8608 Email: michael.mackenzie5@btinternet.com Website: www.hammerchess.co.uk

Harrow: Victoria Hall, Sheepcote Road, Harrow, Middlesex Thursdays Ian Cross, 7 Catsey Woods, Bushey, Herts Email: ian.cross@selex-sas.com Website: www.harrowchessclub.org.uk

Hayes: The Ivy Leaf Club, 8 Wellington Road, Uxbridge, Middlesex UB8 2AP Tuesdays Peter Lord, 4 Villier Street, Uxbridge, Middlesex UB8 2PU Tel: 01895 236973 Email: peter-lord@tiscali.co.uk Website: www.hayeschessclub.co.uk

Hounslow: Bulstrode PH, 55 Lampton Road, Hounslow, Middx Mondays David White, 64 Gordon Avenue, St Margarets, Twickenham, Middlesex TW1 1NQ Tel: 020 8892 6834 Email: david.white@jestons.co.uk

Kingston: ASDA, 31 Roehampton Vale, Roehampton SW15 3DT Mondays Nick Grey, 156 Dunston Road, Battersea SW11 5YB Tel: 07726 924861 Email: nickdgrey@yahoo.co.uk

Maidenhead: St Luke's Parish Centre, 26 Norfolk Road, Maidenhead, Berks Mondays Eoin Sharkey, 37 Purfield Drive, Wargrave, Berkshire RG10 8AP Tel: 0118 940 2510 Email: eoinpublicsharkey@mac.com

Meadhurst: Meadhurst Sports Club, Chertsey Road, Sunbury on Thames, Middlesex Mondays Ian Gamble, 19 Wolsey Road, Sunbury on Thames, Middlesex Tel: 01932 789054 Email: ija_gamble@hotmail.co.uk

Richmond: The Church Hall at Christchurch, Station Road, Teddington TW11 Thursdays Richard Thursby, 31 Hetley Road, London W12 8BA Tel: 0208 7405098 Email: richardthursby@yahoo.co.uk

Staines: Staines Ex-Servicemen's Club, 6 Laleham Road, Staines Mondays Derek McGovern, 9 Hummer Road, Egham, Surrey TW20 9BW Tel: 01784 435054 Email: derek.mcgovern@metronetrail.com

Surbiton: Fircroft, 96 Ditton Road, Surbiton Wednesdays Angus James, 46 The Avenue, Surbiton, Surrey KT5 8JG Tel: 01784 435054 Website: www.surbitonchessclub.co.uk

Wimbledon: Trinity Road Club, 2 Trinity Road, Wimbledon, Surrey Mondays Trevor Brugger, Maple House, 174 Foxley Lane, Purley, Surrey CR8 3NF Tel: 020 8407 5123 Email: tobrugger@googlemail.com Website: www.wimbledonchessclub.4t.com

THANET CHESS LEAGUE

Affiliated to Kent County Chess Association

Secretary: John Clarke, 20 Clarendon Road, Cliftonville, Margate CT9 2QJ Tel: 07886 225014 Email: jlclarke9@yahoo.co.uk

Affiliated Clubs: Birchington, Bridge, Broadstairs, Folkestone, Herne Bay, Margate, Ramsgate, Sandwich, Sportsman Chess Club, Whitstable, Woodnesborough

TORBAY CHESS LEAGUE

Founded 1957 and affiliated to the West of England Chess Union and Devon County Chess Association

Website: www.chessdevon.co.uk

President: Andrew Kinder, The Farriers, Kingston, Kingsbridge Tel: 01548 810750 Email: ask.27@btinternet.com

Treasurer: A.W. Brusey, 30 Metley Road, Newton Abbot, TQ12 2HG Tel: 01626 364331 Email: alanbrusey@yahoo.com

League Secretary: Ben Wilkinson, 19 Bedford Grove, Ivybridge PL21 0FJ Tel: 07428 568841 Email: brwilkinson@me.com

Fixtures Secretary: Tony Tatam, 32 Amherst Road, Plymouth, PL3 4HH Tel: 01752 300620 Email: tony.tatam@blueyonder.co.uk

Congress Secretary: Mark Batten, 15 St Paul's Road, Plainmoor, Torquay, Devon TQ1 3QD Tel: 07971 626877 Email: mark.batten@kitsons-solicitors.co.uk

Grader: RW Chubb, 29 West Cliff Park Drive, Dawlish EX7 9EW Tel: 01626 888 255

Match Captain: R.G Wilby, The Old Laundry Cottage, Buckfastleigh TQ11 0HP Tel: 01364 643068 Email: robert@cogitare.co.uk

ECF Delegate: R W Chubb (as above)

Union Delegate: TF Thynne Tel: 01626 337 876

Affiliated Clubs:

Brixham: M. Cuggy Tel: 01803 853647 Email: mikecuggy@fclnet.com; Newton Abbot T.F Thynne Tel: 01626 337876; Plymouth A Tatam Tel: 01752 300620; South

Hams R Greenhalgh Tel: 01752 896771; Teignmouth R W Chubb Tel: 01626 888255; Torquay Dennis Cowley Tel: 01803 524788; Torquay Boys' Grammar School T Thynne Tel: 01626 337876

WARRINGTON & DISTRICT CHESS LEAGUE

Website: www.wdcl.co.uk

Secretary: Richard Hughes, 34 Highfield Avenue, Appleton, Warrington WA4 5DU Tel: 07962 225564 Email: hughes.r@btinternet.com

Affiliated Clubs: Atherton Website: www.athertonchess.org.uk; Culcheth; Formby Website: www.freewebs.com/formbychessclub; Northwich; Ormskirk Website: www.ormskirkchess.org.uk; Padgate Website: www.padgatechessclub.co.uk; Penketh & Sankey Website: <http://penkethchess.atspace.com>; Runcorn; St Helens Website: www.sthelenschessclub.co.uk; Warrington Central; Whitley; Widnes; Wigan-Knights Website: www.wiganknightschessclub.co.uk; Winwick

WIRRAL CHESS LEAGUE

Website: www.wallaseychess.btinternet.co.uk/wirral_league.htm

Secretary: David Farley, 41 Ashford Road, Meols, Wirral CH47 5AN Tel: 0151 632 4761 or 07811 227752 Email: wirralsecretary@btinternet.com

Affiliated Clubs: Buckley Mold; Caergwrle Derby Arms; Capenhurst; Chester Website: www.chesterchess.co.uk; Frodsham Website: <http://myweb.tiscali.co.uk/frodsham-chessclub/>; Formby; Hoylake; Pensby; Wallasey Website: www.wallaseychess.btinternet.co.uk; Wrexham

WOLVERHAMPTON & DISTRICT CHESS LEAGUE

Founded 1945. Affiliated to Staffordshire Chess Association

Website: <http://wdclchess.org.uk>

President*: C Hiley, 145 High Street, Chasetown, Burntwood, Staffs WS7 3XL Tel: 01543 685612 Email: president@wdclchess.org.uk

Deputy President*: D Fone, Glentoin, Common Lane, Whittington, Lichfield, Staffs. WS14 9LF Email: mm.fone@btopenworld.com

Secretary*: M Groombridge, 18 Bernard Street, Walsall WS1 2LE Tel: 01922 638323 Email: groombridge317@btinternet.com

Treasurer*: P Sharratt, 1 Compton Drive, Oakham, Dudley DY2 7ES Tel: 01384 251216 Email: psharratt@hotmail.co.uk

Records Secretary*: D Scriven, 5 Hyatt Square, Brierley Hill, West Midlands DY5 3LF Tel: 01384 423642 Email: daveandbecscriven@yahoo.co.uk

Tournament Secretary*: F Wood, 51 Sytch Lane, Wombourne, Wolverhampton WV5 0LB Tel: 01902 845230 Email: frankwood@talktalk.net

Grader: Stephane Pedder Tel: 01543 877 224

Publicity Officer (consultant only)*: David Short Tel: 01543 304212

Auditor: D W Perks

Executive Committee: comprises officers marked * and has co-optive powers.

Rules & Disputes Sub-Committee: comprises members of the Executive Committee and these three elected mem-

bers - A Leadbetter, D Perks and P Bull

Bulletin Editor: Vacancy

Staffs Reps: D W Perks, 21 Horton Close, Sedgley, Dudley DY3 3TL Tel: 01902 67890; P Bull Email: modusponens18@yahoo.co.uk

ECF Delegate: A Leadbetter, 12 Chesham Road, Stafford ST16 3JP Tel: 01785 258043

Webmaster: Andrew McCumiskey Email: webmasters@wdclchess.org.uk

Affiliated Clubs and Secretaries:

Boldmere St. Michaels: Boldmere St. Michael's Football Club, Church Road, Boldmere Wednesdays Mike Biddle, 295 Perry Wood Road, Great Barr B42 2BN Tel: 0121 358 2174 Email: mike@biddle2.freemove.co.uk

Brewood Chess Circle: St Mary's Church Hall, Wharf Lane, Brewood, Staffs Tuesdays Andrew P Davies, 13 Parkes Avenue, Codsall, Wolverhampton WV8 2DX Tel: 01902 845303 Email: brewood.chess@lineone.net Website: www.brewood.chess.btinternet.co.uk

Bushbury: Bushbury Community Centre, Northwood Park Road, Wolverhampton Wednesdays Phil Staley, 50 Spring Hill Lane, Penn, Wolverhampton WV4 4SP Tel: 01902 339583 Email: pstaley273@btinternet.com

Halesowen: Lighthouse Pub, 153 Coombs Road, Halesowen Tuesdays John Southcote, 30 Westbury Road, Edgbaston B17 8JH Tel: 0121 4291518 Email: John156@blueyonder.co.uk

Kidderminster: Habberley Social Club, Truro Drive, Habberley, Kidderminster, Worcs DY11 6DN Wednesdays Maurice Bissell, 5 Bittern Wood Road, Kidderminster, Worcs DY10 4EG Tel: 01562 754359 Email: maurice.bissell@talktalk.net

Lichfield: The Guild Room, Bore Street, Lichfield Thursdays David Short (General Secretary), 168 Walsall Road, Lichfield WS13 8AH Tel: 01543 304212 Email: davidmshort42@gmail.com Website: www.lichfieldchess.org.uk

Mercia: Sedgley Ex-Serviceman's Club, The Walk, Sedgley Tuesdays Barry R Smith, 16 Fair Oaks Drive, Great Wyrley WS6 6HA Tel: 01922 413309 Email: checkmatebaz@aol.com

Rugeley: Lea Hall Social Club, Sandy Lane, Rugeley, Staffs Tuesdays Catherine Hiley, 145 High Street, Chasetown, Burntwood, Staffs WS7 3XL Tel: 01543 685612 Email: rugeleychessclub@hotmail.com

Rushall: Rushall Olympic Football Club, Dales Lane, Rushall WS4 1LJ Mondays Tel: 01922 405 757 Alan Cross, 1 Westbrook Avenue, Aldridge, Walsall WS9 0BZ Tel: 01922 451237 or 07551 348946 Email: alan.cross11@btinternet.com Website: www.freewebs.com/rushallchessclub/

Shifnal & Telford: The Mallard, Brookside Avenue, Telford TFE 1LE Tel: 01952 591594 Wednesdays Richard Thompson, Damson Cottage, 22 Marsh Road, Edgmond, Newport, Shrops TF10 8EP Tel: 01952 812054 or 07850 375826 Email: richardg.thompson@btinternet.com

St Georges: Russell House, St. George's Church Centre, Bridge Street West, Newtown, Birmingham Mondays Chris Griffin, 27 Wroxall Road, Solihull B91 1DR Tel: 0121 704 2721 Email: chrisgriffin1@btinternet.com

Stafford: Amasal Sports & Social Club Bowls Pavilion, St Albans Road Industrial Estate, Stafford ST16 3DR Tel: 01785 242120 Wednesdays Andrew Leadbetter, 12 Chesham Road, Stafford ST16 3JP Tel: 01785 258043 Email: a.leadbetter43@btinternet.com

Stourbridge: Stourbridge Institute, Market Street, Stourbridge Wednesdays Dave Scriven, 5 Hyatt Square, Brierley Hill, West Mids DY5 3LF Tel: 01384 423642 Email: daveandbevscriven@yahoo.co.uk Website: www.stourbridgechess.force9.co.uk

Walsall Kipping: Chuckery Mutual Club, 44 Beacon Street, Walsall WS1 2DL Tel: 01922 625774 Tel: 01922 627034 Thursdays Mike Groombridge, 18 Bernard Street, Walsall WS1 2LE Tel: 01922 638323 Email: groombridge317@btinternet.com Website: www.walsallkiping.co.uk

Warley Quinborne: Hill and Cakemore Liberal Club, 87 Nimmings Lane, Halesowen, West Midlands B62 9JG Tel: 0121 662 0550 Wednesdays John Fahy, 191 Balden Road, Harborne, Birmingham B32 Tel: 0121 429 9347 Email: fahy@baldenroad.freemove.co.uk Website: www.warleychess.org

West Bromwich: Dartmouth Central Club, Devonshire Drive, West Bromwich B71 4AA Tel: 0121 553192 Mondays, Moin Uddin, 10 Portway Road, RowleyRegis, West Midlands, B65 9DB Tel: 07944 727418 Email: d.davies@rinaldi-structural.com

Wolverhampton: Wolverhampton West End W.M.C., Merridale Street West, Wolverhampton Thursdays B Lewis, 31 Gandy Road, Willenhall, West Midlands WV12 5UG Tel: 01922 479845 Email: bmj.lewis@googlemail.com Website: www.wolverhamptonchessclub.org.uk

WOLVERHAMPTON & DISTRICT SUMMER CHESS LEAGUE

Secretary: B Lewis, 31 Gandy Road, Willenhall WV12 5UG Tel: 01922 479845

WORCESTER & DISTRICT CHESS LEAGUE

Affiliated to Worcestershire Chess Association

Website: www.raycollett.net/wd/index.htm

President: M D Bissell, 5 Bitternwood Road, Kidderminster DY10 4EG Tel: 01562 60146

Secretary: Andrew Farthing, 9 Peninsula Road, Brockhill Village, Norton, Worcester WR5 2SE Tel: 01905 358949 Email: andrew.farthing@bopenworld.com

Treasurer: Brian Turner, 124 Fruitlands, Malvern Wells, Worcs. WR14 4XB Tel: 01684 568398

Grading Officer: Paul Sharratt, 1 Compton Drive, Oakham, Dudley DY2 7ES Tel: 01384 251216

ECF Delegate: Andrew Farthing (as above)

Affiliated Clubs:

Droitwich Website:

http://www.communicate.co.uk/worcs/droitwichchessclub/

Greenlands (Longbridge, Birmingham) Website:

http://www.communicate.co.uk/worcs/greenlandschess-clublongbridge/

Hagley Website: http://www.hagleychess.synthasite.com/

Kidderminster Website:

http://www.communicate.co.uk/worcs/kidderminsterchess/

Malvern Website:

<http://www.communicate.co.uk/worcs/malvernchess/>
Redditch Website:
<http://www.communicate.co.uk/worcs/redditchchessclub>
Stourbridge Website:
<http://www.stourbridgechess.force9.co.uk/>
Worcester City Website: <http://www.raycollett.net/city/>
and <http://www.communicate.co.uk/worcs/worcchess/>

YORK & DISTRICT CHESS ASSOCIATION

Secretary: Owen Robson, 4 Dudley Street, York YO31 8LP
Tel: 07742 001828 Email: owenwharobson@yahoo.co.uk
Affiliated Clubs: Lady Anne Middleton; Minster Inn;
Nowhere Men; Scarborough Shepherds; University of York
Website: <http://www-users.york.ac.uk/~socs155/>; York
Railway Institute Website: www.yorkrichess.co.uk

YORKSHIRE CHESS ASSOCIATION LEAGUE

Website: <http://yorkshirechess.org/>
Secretary: Ihor Lewyk, 1 Garden View, Bingley BD16 3LL
Tel: 01274 567559 Email: ihor13@tiscali.co.uk

OTHER BRITISH ISLES NATIONAL BODIES

CHESS SCOTLAND

Founded 1884, affiliated to the Federation Internationale des Echecs.
Website: www.chessscotland.com
President: Hamish Glen Email: president@chessscotland.com

GUERNSEY CHESS FEDERATION

Affiliated to the Federation Internationale des Echecs
Website: www.guernseychessclub.org.gg
President/Treasurer: Peter Rowe, The Elms, Rue Poudreuse, St Martins, Guernsey GY4 6NN
Secretary/FIDE Delegate: Fred Hamperl, Peebles, Rue des Bailleuls, St Andrews, Guernsey GY6 8XB Tel: 01481 239088 or 07911 139088 Email: hamperlfred@hotmail.com

IRISH CHESS UNION

Founded 1912, affiliated to the Federation Internationale de Echecs 1993
Website: www.icu.ie
Secretary: Kevin O'Flaherty Email: secretary@icu.ie

ISLE OF MAN CHESS ASSOCIATION

Website: <http://isleofmanchess.7p.com>
Secretary: D J Hooper, Holly House, Glen Rushen Road, Glen Maye, Isle of Man IM5 3BA Tel: 01624 843824

JERSEY CHESS FEDERATION

President: Tony Fulton, La Quatrieme, L'Etacq, St. Ouen, Jersey JE3 2FG, Channel Islands Tel: 01534 814814 or 01534 814749 Fax: 01534 814818 or 01534 814815 Email: tonyfultonjersey@yahoo.co.uk

ULSTER CHESS UNION

Website: www.ulsterchess.org

Secretary: Drew Ferguson, 11 Sinclair Road, Bangor BT19 1PF Tel: 028 91457248 Email: drew@ulsterchess.org

WELSH CHESS UNION

Affiliated to the Federation Internationale des Echecs
Website: www.welshchessunion.co.uk
Executive Director: Brian Heath Email: executivedirector@welshchessunion.org.uk

OTHER ORGANISATIONS



BRAILLE CHESS ASSOCIATION

Founded 1932, affiliated to the ECF and the British Federation for Correspondence Chess
Website: www.braillechess.org.uk
Email: customerservices@braillechess.org.uk
Chairman: Norman Wragg OBE, 2

Chorley Avenue, Fulwood, Sheffield S10 3RP Tel: 0114 230 5995 Email: n.wragg@braillechess.org.uk
Secretary: Dr Guy Whitehouse, 31 Blenheim Road, Eastleigh SO50 5JU Tel: 02381 847675 Email: secretary@braillechess.org.uk
Website Co-ordinator: Chris Ross Email: webmaster@braillechess.org.uk
Publicity Officer: Stan Lovell, 2 Plaxton Court, Woodlands Drive, Scarborough YO12 6QT Tel: 01723 373447 Email: publicity@braillechess.org.uk

Membership is open to visually impaired people. Associate membership is open to sighted supporters. Its aims and objectives are to encourage and support the playing of chess by blind and partially sighted people; to improve their chess playing techniques and to have their voice heard in the world of chess. Activities include the organisation of over the board tournaments for players of all strengths and participation in international events and chess holidays. The Association organises correspondence competitions in which moves are sent either in Braille, as audio or by email; manages a programme of junior development; runs a library of chess material in accessible formats; offers an advice service on chess matters including chess computers and software suitable for use by blind people; keeps members informed by quarterly newsletter available in Braille, print, large print, tape and Email.

Annual subscription: Members and Associate Members £7.00; Five-Year Membership £20.00; Life Membership - £50.00. Visually impaired people under the age of 25, ordinarily resident in the UK receive free Membership, free entry into events run by the BCA, and other concessions.

BRITISH CHESS EDUCATIONAL TRUST (BCET)

Recommendations for awards should be forwarded (via the appropriate Union if in England, or via the national organisations for Scotland or Wales) to: John Wickham, 55 Shakespeare Way, Taverham, Norwich, NR8 6SL Email: j.r.wickham@btinternet.com by 31st March

BRITISH CHESS PROBLEM SOCIETY

Affiliated to the ECF

Website: www.theproblemist.org

President: I R Watson

Vice President: M McDowell

Hon Secretary: C J A Jones, 11 Severn Grange, Ison Hill Road, Henbury, Bristol BS10 7QA Tel: 0117 950 1292

Email: cjajones1@yahoo.co.uk

Hon Treasurer: P S Valois, 14 Newton Park Drive, Leeds LS7 4HH Email: paulvalois@yahoo.co.uk

Membership enquiries: P S Valois (as above)

Controller, Winton Capital British Chess Solving

Championship: B D Stephenson, 9 Roydfield Drive, Waterthorpe, Sheffield S20 7ND Email:

bds@bstephen.me.uk

ECF Delegate: Nigel Dennis Email:

nigelwdennis@btinternet.com

Delegate, FIDE Permanent Commission for Chess

Compositions: P S Valois

BRITISH WOMEN'S CHESS ASSOCIATION

Affiliated to the ECF

Website: www.bwchess.org.uk

Treasurer: Evelyn Flint, Grove Farm, Bekeswell Lane, Galleywood, Chelmsford CM2 8IL Tel: 01245 351541



CHESS ARBITERS ASSOCIATION

The Association was formed in 1990 and is affiliated to the ECF, Chess Scotland and Welsh Chess Union

Website: www.chessarbitersassociation.co.uk

Chair: Lara Barnes, 34 Beaconsfield Street,

Blyth, Northumberland NE24 2DP Tel: 01670 540848 or 07527 529034 Email: larabarnes@btinternet.com

Secretary: Geoff Jones, 11 Lilford Street, Leigh, Lancashire WN7 4JN Tel: 01942 604262 Email: chessarbiters@google-mail.com

Treasurer: Alan Ruffle, 48 Hillside Road, Linton, Derbyshire DE12 6QW Tel: 01283 761880 Email: aa.chess@btopenworld.com

Assistant Treasurer: Tony Corfe, 51 Borough Way, Potters Bar, Herts Tel: 01707 659080 Email: tony@tcs-chess.demon.co.uk

Chief Arbiter: Alex McFarlane, 10 Chrichton Green, Uddington G71 6TU Tel: 01698 817155 Email: ahmcfarlane@yahoo.co.uk

Information Officer: Kevin Staveley, 57 Treharne Street, Cwmparc, Rhondda CF42 6LH Tel: 01443 772750 Email: kevin.staveley@btinternet.com

Committee: Neville Belinfante Tel: 01494 436534; Kevin Staveley Tel: 01443 772750; David Welch Tel: 0151 733 1866

ECF Representative: Neville Belinfante

Delegate to Chess Scotland: Alex McFarlane

Delegate to the WCU: Kevin Staveley

ENGLISH DEAF CHESS ASSOCIATION

Founded in 1972, affiliated to the International Committee for Silent Chess (ICSC) and to the English Chess Federation

Website: www.englishdeafchess.co.uk

President: John Brown

Chairman: Barry David

Treasurer: Ilan Dwek

Secretary: Alasdair MacLeod, 19 Mayfair Avenue, Worcester Park, Surrey KT4 7SH

Grader: Ilan Dwek

Executive Committee: Barry David (Chairman), Steve Gibson (Executive Member), Alasdair MacLeod (Secretary), Ilan Dwek (Treasurer), Mick Simmons (Executive Member)

ECF Delegate: Alasdair MacLeod

The Association caters for the promotion of both deaf chess clubs and the deaf chess individual living in both England and Wales, and organises at least three events annually, including the Annual National Championships. It has a membership of approximately 50 and the EDCA participates in elite deaf chess events such as the World Team and Individual Championships as well as the European Club Team Championships, (London won the silver medals in Lisbon, Portugal 2001).

The EDCA is interested to know of any deaf or hard-of-hearing players participating in hearing chess clubs or congresses and would be happy to be informed. The EDCA produces bulletins on a regular basis.

2013 Champions:

Premier Winner: Alasdair MacLeod

Major Winner: Martin Berridge

Minor Winner: Desmond Masterson

Affiliated Clubs and Secretaries:

London Deaf Chess Club: 38 Ebury Street, London SW1 Fridays 8:30pm Ilan Dwek Email:

londondeafchess@aol.com Website: www.londondeafchess-club.com

Sheffield Deaf Chess Club: David Whiston, 77 Hamerton Road, Hillsborough, Sheffield S6 3HQ

THE FRIENDS OF CHESS

Affiliated to the ECF

Website: <http://friendsofchess.wordpress.com>

Formed in 1969 with the express objective of restoring Britain to the leading place it had occupied among the world's chess nations in the nineteenth century, the Friends exist to advance, encourage, support, sponsor and promote the playing of chess. Support is provided principally to International Tournaments, Matches and Team Events and to assist British Chess Players to take part in representative events or suitable events where Title Norms are available.

Recent support has included –

- Individual grants to Sabrina Chevannes, Meri Grigoryan, Matthew Webb, Adam Hunt, Sarah Hegarty and Jonathan Hawkins
- Tournament grants to the Women's Event at the London Chess Classic, the Big Slick International, the Jessie Gilbert Celebration International and the e2e4 Diamond Jubilee Congress
- Awards to the Braille Chess Association and the English Deaf Chess Association to assist blind and deaf players to participate in individual and team events
- Grants to English teams participating in the European

Club Cup

Committee: Stewart Reuben (Chairman), David Smith (Secretary), Simon Brown (Treasurer), Lawrence Cooper, Chris Majer, John Philpott, David Sedgwick and Gerry Walsh

There are three categories of membership: Friend (minimum subscription £15); Patron (minimum subscription £40) and Sponsor (minimum subscription £100). The current sponsors are Steve Abbott, Simon Brown, Terry Chapman, Chris Lean and Adam Raoof. Membership enquiries and requests for support should be directed to the Secretary
Secretary: David Smith, 24 Chigwell Road, South Woodford, London E18 1LR Tel: 020 8530 2118 E-mail: davidandjanesmith@ntlworld.com

GREAT BRITAIN CHESS SUPPORTERS CLUB

The Club was formed in 1998 to encourage chess, support teams, clubs and national sides. To sponsor and promote the playing of chess.

Secretary (and Founder): Ray Dolan, 8 Coalway Road, Walsall WS3 2PU Tel: 07980 101744 Email: raymond-dolan5@gmail.com

FEDERATION INTERNATIONALE DES ECHECS

(FIDE, the World Chess Federation)

Website: www.fide.com

President: Kirsan Ilyumzhinov (Russia-Kalmykia)

Secretariat: 9 Siggrou Avenue, 11743 Athens, Greece Tel: (30) 210 921 20 47 Fax: (30) 210 921 28 59 Email: office@fide.com

EUROPEAN CHESS UNION

Website: <http://europechess.org>

President: Silvio Danailov

Deputy President: Tomasz Sielicki

Secretary General: Sava Stoisavljevic Tel: (381) 64 333 33 16 Email: sava.stoisavljevic@yahoo.com

A

Abbas, Daniel 83
Abell, Colin 28
Adair, James 35, 41, 79, 80
Adams, Abi 112
Adams, Michael 19, 20, 22, 32, 35, 44, 45, 51, 73, 74, 75, 78, 79, 80
Adams, Mike 148, 149, 160
Adams, Phil 28, 32
Adams, Timothy 28
Ai, Farshad 28
Altman, Joshua 35, 102, 104
Anderton, David 5, 6, 19, 147
Andreev, Peter 92, 94
Archer, Alan 134
Ariss, John 26, 129
Arkell, Keith 22, 44, 51, 71
Armstrong, Pat 112
Armstrong, William 4, 6, 28, 158
Arnott, Jonathan 28
Ashenhurst, Andrew 111
Ashworth, Robert 90
Atara, Jay 5, 104
Atkins, Keith 129
Ayers, M K 111

B

Baburin, Alex 80
Bailey, Kevin 28
Bak, Andrew 153
Baker, P 133
Ball, Keith 142, 157
Balmforth, Nick 71, 72
Barber-Lafon, Jacqueline 88
Barlow, David 153
Barnes, Lara 7, 25, 27, 53, 143, 164
Barnes, Michael 35, 80
Barnett, Douglas 71
Barr, S 157
Basman, Michael 21
Batchelor, Guy 71, 93
Batchelor, Peter 94
Bates, Richard 35, 51, 67, 72
Beckett, Phillip 5
Belinfante, Neville 26, 27, 56, 126, 152, 164
Bellin, Robert 28, 32
Berry, Ian 154
Best, Francis 145, 146
Bhatia, Kanwal 35, 72, 73, 74
Bielby, Paul 26, 28, 112, 143
Bisby, Daniel 35, 80
Bissell, M D 162

Blades, Nigel 157
Bland, L 156
Boothman, G 155
Bottomley, H M 134
Bourne, Johnathan 82
Bowers, Francis 28
Bowmer, Kevin 82
Brett, Andrew 82
Brewster, Callum 69
Briscoe, Christopher 28
Brown, Alan 28, 64
Brown, John 164
Brozel, Sacha 42, 92, 94
Brugger, Trevor 21, 149, 161
Brusey, A W 164
Buckley, Graeme 28, 32
Bullock, Lee 55
Burke, S J 143
Burton, Steve 151
Butt, Michael 28
Byron, Alan 80

C

Campbell, Ian 26
Carcas, Christine 3
Carr, Matthew 5, 26, 56, 147
Chambers, Duncan 112
Chan, Nevil 156
Chandler, Cliff 137
Chapman, John 124, 132
Chapman, Peter 159
Charman, J 157
Cherniaev, Alexander 80
Chevannes, Sabrina 4, 5, 6, 22, 28, 32, 35, 43, 44, 72, 74, 79, 80, 111, 164
Chin, Francis 67, 82, 141
Christie, Gordon 150, 156
Chubb, R W 161
Ciuksyte, Dagne 35, 45, 73, 80
Claridge-Hansen, William 42, 92, 94
Clark, I C 130
Clark, Ray 5
Clarke, Brandon 41, 51, 84
Clarke, John 124, 137, 161
Clarke, Malcolm 33, 134, 159
Clayton, Dave 90
Clifton, Neil 26
Clissold, Julian 2, 3, 5, 6, 13, 26, 28, 107, 108, 122
Cloudsdale, Peter 28
Cmilyte, Viktorija 75
Coates, Christine 125, 160

Coates, Ken 28
Cobb, James 51, 71
Colburn, Paul 28
Cole, Dave 123, 124, 128
Collett, Ray 33, 151
Collins, Sam 80
Colter, Nigel 156
Comley, I 157
Connor, Steve 60, 82, 152
Conquest, Stuart 20, 35, 44, 45, 80
Cook, Chris 111, 141
Cook, Gary 157
Cooper, Lawrence 2, 3, 4, 6, 27, 28, 32, 35, 82, 165
Cooper, Neill 5, 10, 28, 107, 110, 112, 149
Corfe, Tony 26, 164
Corke, Anya 35, 41, 43, 44, 72, 73, 74
Coventry, Max 154
Cowell, Russell 140
Cramling, Pia 75, 79
Crockett, Stephen 51, 72
Cross, Victor 6, 112
Culleton, S 153
Cunningham, Brian 142

D

D'Costa, Lorin 28, 32, 35, 51, 94, 95
Damodaran, Ashok 29
Danailov, Silvio 165
Davidson, Laura 44, 94
Davies, Andrew 146, 147
Davies, Nigel 32
Davies, Rob 158
Davis, John 134, 140
de Coverly, Roger 55, 125, 126
Denning, Julie 124, 150
Dennis, Nigel 109, 110, 111, 124, 125, 155, 160, 164
Dickens, Rupert 29
Dickerson, Trevor 29
Dickinson, P 155
Dolan, Ray 33, 107, 111, 123, 147, 154, 165
Donoghue, Steve 156
Doran, Sean 153
Douglas, Craig 113, 114
Dow, M J 157
Dragomir, Ionica 29
Driscoll, Brian 127
Dronavalli, Harika 75
Duck, Mike 144

Duff, Rufus 92, 94
Dunworth, Christopher 26, 27, 29,
32, 35
Dzagnidze, Nana 75

E

Eames, Bob 81
Eckersley-Waites, Tom 81
Eddershaw, John H T 159
Edgell, Ben 33, 130, 125, 146, 153,
156
Edwards, Ray 3, 6, 24
Edwards, Roger 3, 25, 158
Eggleston, David 29, 57
Ehr, Phil 2, 3, 5, 9, 90
Elliot, Tai Remus 103
Elliston, Robert 149, 150
Elwin, Adrian 26, 122, 125
Emms, John 29, 32, 57
Eustace, David 2, 3, 6, 26, 27
Evans, Alf 145
Eyton, Angela 5, 6, 43, 103, 124,
141

F

Fahy, John 148, 150, 155, 162
Farley, David 161
Farrand, Julian 3, 6, 24
Farrington, Edward 29
Farthing, Andrew 2, 3, 4, 15, 54,
123, 151, 162
Ferguson, Drew 163
Fernandes, Joshua 72
Fewkes, J E 124, 146
Filer, D 155
Flear, Glenn 29, 44, 57, 68, 69
Fleetwood, John 31
Flint, Evelyn 164
Foo, William 41, 83, 84
Foster, Ryan 26, 27
Foulds, Andrew 155
Franklin, Sam 79, 80
Franks, Keith 113, 114
Fraser, John 88, 94, 101
Freeman, Jon 29
Freeman, R 122
Freeman, Scott 26, 27, 29
French, Angus 149, 155
French, J H 110
Fressinet, Laurent 79
Friar, James 29
Friedgood, David 6, 24, 35, 36
Fries, Richard 6, 157

Frost, Katy 112
Frostick, Clive 67, 159, 160
Fulton, Tony 163

G

Gammon, Geoffrey 26
Gaze, Bryan 131, 132, 133
George, Ian 128
Georgiev, Kiril 78
Georgiou, Denis 139, 159
Ghasi, Ameet 22, 35, 41, 44, 51, 71,
72, 80
Gibbs, Daniel 29
Gibbs, Peter 26, 27, 29, 60, 123
Gibson, Christopher 29, 142
Giles, Yasmin 44, 81
Gillott, Mathew 31
Gilmore, S 129
Girdlestone, Paul 82
Glen, Hamish 163
Gliddon, Daniel 26, 29, 107, 111
Glover, Gordon 71
Goatcher Chandler 4
Golding, Alex 90, 94, 103
Goodall, Stan 6
Gordon, Stephen 9, 22, 35, 40, 41,
45, 51, 52, 79
Gormally, Danny 32
Graham, Dave 29
Graham, Neil 25, 123, 143
Grasham, John 67, 123, 139
Green, Eliot 29
Green, Fiona 26
Greenland, Guy 4, 150
Greet, Andrew 32
Grieve, Harry 94
Griffith, Jon 4, 151, 152
Griffiths, Ryan Rhys 79, 80
Griggs, David 142
Grigoryan, Meri 29, 35, 72, 73, 74,
110, 164
Groombridge, M 161
Guest, Jim 122
Guffogg, Chris 159
Gunn, Mike 2, 4, 5, 26, 148, 149,
159
Guthrie, David 81
Gutierrez, Rubel Cenez 82

H

Hackner, Oskar 41, 82, 94
Haddrell, Richard 4, 5, 13, 111,
124, 136

Hailstone, Colin 26
Hall, Nigel 131
Hall, Richard 22, 112
Hallsworth, Eric 33
Hamer, Martyn 137
Hanks, Paul 126, 127
Hansen, Hans-Peter 29
Harding, Malcolm 135
Harding, Richard 29
Harding, Tim 33
Hardwick, W 128
Hardy, Richard 31
Haria, Ravi 41, 42, 92, 94
Harvey, Marcus 41, 83, 84
Haslinger, Stewart 35, 51, 79
Hastings & St Leonards Chess
Club 4
Hauer, Marianne 103
Hawkins, Jonathan 22, 29, 35, 44,
51, 53, 57, 62, 68, 69, 71, 72, 103,
131, 164
Heard, Andrew 122
Heath, Brian 163
Hebden, Mark 22, 29, 35, 44, 51,
52, 57, 62, 68, 69, 71, 72, 80
Hegarty, Sarah 11, 20, 22, 35, 43,
44, 45, 51, 53, 164
Henderson, David 143
Heppinstall, Roy 2
Hewitt, Sean 2, 3, 15, 16, 25, 27,
138
Higgs, John 4, 5, 6, 101, 112, 150
Higgs, Joshua 102
Hiley, C 161
Hinterreither, Nikolai 90
Hipshon, John 29, 108, 112
Hoare, Amy 56, 90, 94
Hoddy, J D 129, 155
Holland, Bruce 4, 72, 150
Holliday, John 153
Holowczak, Alex 2, 3, 7, 16, 26, 27,
54, 150, 151, 152, 153, 155
Hooper, D J 163
Horne, George 123, 128
Horner, Robin 131, 143
Horton, Andrew 83, 84
Hosken, N 157
Houska, Jovanka 11, 20, 22, 29, 35,
45, 51, 53, 90, 96
Howell, Chris 26, 29, 58, 60, 112
Howell, David 20, 22, 35, 41, 44,
45, 51, 52, 53, 54, 72, 73, 74, 79, 90
Howell, Oliver 55
Hughes, Richard 161
Humphreys, KG 33

Hunnable, Ian 34, 122, 132
Hunt, Adam 29
Hunt, Harriet 19, 20, 29, 35, 43, 44,
51, 81
Hunt, Malcolm 30
Hurst, Kevin 30
Hutchinson, Norman 126

I

Ibbott, Rafaelle 31
Ieronimo, Mark 156
Ilyumzhinov, Kirsan 17, 165
Ivanchuk, Vassily 75, 78, 79, 80
Iyengar, Carl 111

J

Jackson, Mark 30
Jackson, Sheila 30, 33
Jacobs, Gerald 27
James, Angus 30
Jameson, David 51, 72
Jepps, Gerry N 27
Johnson, Cyril 27, 30, 34, 123
Johnson, M 3, 115, 140, 155, 156
Johnson, Stuart 111, 157
Johnstone, Alastair 156
Jones, Bob 6, 30, 107, 148, 159
Jones, C J A 3, 133, 164
Jones, Christopher 30
Jones, Gawain 22, 35, 40, 41, 44,
45, 52, 54, 72, 73, 74
Jones, Geoff 25, 27, 137, 164
Jones, H. Trevor 159
Jones, Kalyndie Hope 154
Jones, Mike N 157
Jones, Robert H 34, 124, 129
Jones, Steven 51, 82
Josse, Mark 80

K

Kalaiyalahan, Akshaya 22, 42, 43,
44, 45, 53, 56, 94
Kalavannan, Koby 42, 51, 55
Kampen, Robin van 79
Kamsky, Gata 75
Kearns, Roger DJ 135
Keen, Cosima 43, 44, 54, 94
Kellock, James 30
Kemp, Peter 150
Kendell, John 5, 13
Kenyon, Alan 143
Kerton, Becky 101
Khenkin, Igor 69

Kinder, Andrew 161
King, Daniel 30, 33
King, Steve 152, 156
Kirk, Ezra 79, 80
Kitson, Brent 72
Kitson, Peter 151
Kneebone, Robin 110, 128
Knight, David 142
Knox, Stuart 30
Krush, Irina 75
Kuby, Richard 127
Kulon, Klaudia 81

L

Lalic, Peter 30
Lalic, Susan 27, 30, 35, 51
Lane, Gary 51, 55
Lane, Tim 152
Lang, Heather 30
Latham, Dave 152, 159
Lauterbach, Ingrid 35, 80
Lawrence, Peter 148, 149, 160
Lawson, Tim 30
Leadbetter, Andrew 5, 123, 146,
147, 148, 154, 158, 162
Leake, John 135, 156
Leary, Alan 134, 135, 156
Ledger, Andrew 33
Leggett, Peter 156
Lenier, Jude 41, 94
Levens, David 28, 30, 90, 123, 143,
144
Lewis, B 162
Lewis, Jordan 72
Lewis, Paul 125
Lewyk, Ihor 151, 152, 163
Liem, Le Quang 75, 78
Limbert, Neil 34, 113, 114
Littlewood, Paul 5, 33
Lock, R 157
Longson, Alex 81
Lovatt, Peter 154
Lovell, Steve 154
Ludlow, Roy 150
Lunn, Matthew 81
Lutton, Arnold 27, 107, 132
Lutton, Nathanael 27

M

Ma, Qun 68
Mackenzie, Colin 141
Mackenzie, Michael 156
Mackle, Dominic 30, 57, 60, 82, 88

MacLeod, Alasdair 164
Majer, Chris 2, 3, 5, 165
Mallin, Lara 103, 105
Manley, Jon 34
Markey, Kevin 27, 34
Marks, G 156
Marshall, A R 160
Martin, Andrew 4, 6, 13, 30, 52, 90
Mason, Don 30
Matthews, Graham 131
Mattos, Chris 5, 6, 133
Mazalon, Sue 111
McClellan, Baird 30
McConnell, Sam 103
McDermott, Mary 27
McDonald, Neil 30
McFarlane, Alex 25, 54, 164
Mchedlishvili, Mikheil 68
McKay, Pete 155
McKinley, C 146
McLaren, Charlie 42, 92, 94
McLaren, Michael 5
McLeod, Fraser 159
McNab, Colin 36, 117
McShane, Luke 20, 22, 33, 41, 51,
72, 73, 74, 80, 82
Meade, P J 124, 125, 133
Meadows, Michael 22
Melsom, Jon 124, 126
Merry, Alan 22, 35
Mestel, Jonathan 20, 35, 36, 117
Metcalf, Bill 123, 124, 127
Mill-Wilson, Graham 27, 153
Miller, James N. 138
Milliet, Sophie 68
Mills, David G. 34
Millward, David J 134, 157
Milner, Robert 27, 30, 146, 158
Misson, Marcus 126, 127
Mitcheson, Philip 127
Molofej, Denis 30, 82
Moore, Andrew 30, 111, 112, 123
Moore, Gillian 42, 134, 159
Morant, D 160
Mordue, Tyson 27, 35, 82
Moreby, James 71, 103
Moreby, Kurt 5, 6
Morley, Andy 27
Morris, Priscilla 27
Motwani, Paul 34
Mu, Ke 68
Musgrove, Peter 150
Muzychuk, Anna 75

N

Nash, R J 157
Navara, David 75, 78
Naylor, John 31
Niccoli, Tony 27, 30, 103, 105, 141
Nixon, Graham R 31
Norbury, Kenneth 32
Norinkeviciute, Rasa 80
Norman, Ken 5
Norris, Mick 122
Nunn, John 20, 22, 36, 44, 51, 117, 120

O

O'Connell, Kevin 19, 34
O'Flaherty, Kevin 163
O'Gorman, Brendan 51, 54, 61
O'Rourke, Bill 108, 123, 137, 138, 154
Olsarova, Tereza 80
Openshaw, David 2, 3, 5, 8, 17, 55
Owens, Megan 5, 41, 43, 44, 55
Oyama, Akito 41, 92, 94, 102, 103

P

Paines, John 2
Paish, Tony 155
Palliser, Richard 30, 33, 35, 40, 44, 57, 71
Parker, George 126
Parker, Jonathan 5, 35, 51
Paulden, Dr Tim 156
Paulson, Andrew 2, 3, 18
Payne, Colin 142
Pearcey, Dave 140
Pein, Malcolm 33, 34, 35, 90
Pert, Nicholas 5, 6, 20, 30, 33, 35, 44, 51, 67, 68, 69, 80, 90
Pert, Richard 30
Philpott, John 2, 3, 4, 5, 17, 132, 165
Polgar, Judit 23, 24, 74
Poobalasingam, Peter 35, 82
Portman, Carl 31, 34
Pratt, James 34
Priest, C P A 133, 134, 158
Pugh, Glyn 145
Purland, Peter 25
Purvis, Anna 101, 103

R

Rabbitte, Michael 82

Raghavendra, Mahima 56
Rao, Tony 111
Raoof, Adam 27, 34, 124, 141, 165
Ravikumar, Vaidyanathan 31
Raynor, Phil 153
Read, Matthew 156
Redman, David 94
Reeve, Andy 31
Regan, Martin 2
Regan, Natasha 35, 43, 82
Regis, David 31
Reid, John 82
Rendle, Thomas 31
Reuben, Stewart 2, 4, 5, 6, 16, 25, 27, 34, 35, 69, 165
Reynolds, David 138
Reynolds, Ian 5
Richards, Susan 2
Richardson, Keith 3, 80, 114
Richmond, Peter 82
Richmond, Robert 143, 144
Ridley, Patrick 127, 154
Roberts, Dix 150
Roberts, Laurie 155
Robertson, Stuart 82
Robson, Owen 163
Rodriguez, Melville 6
Rose, David 31
Rose, Matt 34, 144
Rosen, Dan 148
Rosenberg, Joe 132
Rowe, Peter 163
Rowson, Jonathan 33, 80
Roy, Ali 43, 80
Rudd, Jack 5, 27, 35, 51, 53
Ruffle, Alan 27, 31, 164
Rutter, Nick 145

S

Sadler, Matthew 20, 23, 24, 35, 51, 79
Sanders, Isaac 42, 82
Saunders, John 34, 75
Saunders, Peter 133, 153
Scriven, David 155
Sebag, Marie 72, 75
Sedgwick, David 5, 25, 27, 124, 165
Sharratt, P 164
Shepherd, Katherine 43, 44, 90
Sherlock, Peter 123, 139, 144
Shirov, Alexei 75, 79
Short, Nigel 3, 17, 20, 22, 34, 44, 45, 51, 72, 73, 74, 75, 78, 79
Slaby, Jerzy 81

Slade, Theo 88, 101
Sloan, Hamish 125
Smerdon, David 80
Smith, Brian 67, 122
Smith, David (London) 124, 132, 165
Smith, David (Hartlepool) 131, 132
Smith, Ewart 25
Smith, Ivor 131, 132, 133
Smith, Keith 131
Smith, Mike 67, 159
Smith, R 147, 157, 162
Smith, S J 158
Snape, Ian 31, 69, 115
Snuverink, Jochem 81
Somers, Ivor 31
Somton, Anita 94, 101, 103
Spalding, George 144, 145
Staples, Daniel 6, 61
Stather, Ron 127, 128
Staveley, Kevin 4, 164
Steevens, M J 130
Stefanova, Antoaneta 75
Stevenson, D. 157
Stewart, Ashley 82
Stokes, R 159
Storey, Charles 31, 35, 53, 57, 71
Sucikova, Svetlana 81
Summerscale, Aaron 32, 33
Summerscale, Claire 6, 31, 152
Sutcliffe, R 154
Swestun, Andy 111

T

Talbot, Mark 31, 58
Tarhon, Brian 92, 94
Tatam, Tony 27, 88, 130, 161
Taulbut, Shaun 33
Tavares, Shawn 55, 80
Taylor, Adam A 92, 94
Taylor, Adam C 41, 90, 92, 94
Taylor, Debbie 5, 6, 93
Taylor-Bowd, P 140
Thomas, Bert 122
Thomas, Dave 2, 3, 15, 17, 26, 56, 150
Thomas, Dr Phil 27
Thomas, Nicholas 31, 33, 35, 80
Thompson, Ian 159
Thompson, Robert 4, 6
Thompson, Robin 32
Thorfinnsson, Bragi 79, 80
Thorpe, Thomas 27
ThurLOW, Kevin 27, 34, 149

Thurstan Tim 124,135
Thynne, Trefor 88, 129
Tillett, Richard 149, 155
Tillotson, Carl 27, 31, 137
Tinton, Robert 154
Tobisch, John 32
Tomy, Jeff 101, 102
Towers, Nigel 150
Toothill, A 129
Trent, Lawrence 22, 31, 35, 40, 51
Truran, Mike 3, 5, 144, 152, 153
Tserendorj, Sainbayar 27, 31, 108
Tuck, Jonathan 32
Turner, Brian 151, 162
Turner, Peter 5, 13
Turvey, S 155

U

Upham, John 2, 5, 13, 31, 34, 125, 159

V

Vachier-Lagrange, Maxime 75, 78
Valentine, Brian 4, 125
Valois, P S 144
Verma, Aditya 42, 101, 102, 103, 104
Vitiugov, Nikita 75, 77

W

Wadsworth, Jim 5
Wadsworth, Matthew 42, 94
Walker, Andrew 2, 3, 12, 16
Walker, Nicholas 82
Walsh, Gerry 2, 26, 27, 165
Walsh, JJ 34
Wandowicz, Kajetan 31
Ward, Chris 33, 51, 53, 57, 67, 69, 111
Ward, G 125
Watson, I R 164
Watson, William 6, 44
Weaver, Carl 126
Webster, J 153
Wedley, Norman 126, 127
Weekes, Richard Pittman 32
Welch, David 5, 25, 26, 27, 140, 152, 164
Weller, Jean-Luc 83, 84
Weller, Pierre 83
Wells, Peter 31, 33, 44, 51, 57, 80
Wen, Jessica 43, 54, 90
Wenjun, Ju 75

Wheeler, J F 124, 125, 133, 134, 158
Wheeler, John D 34, 129, 143
White, D 160
White, Richard 61, 151, 152
Whitehouse, Dr Guy 163
Whitelaw, B 157
Whitfield, Traci 31, 109, 112, 147
Wickham, John 4, 6, 27, 122, 142, 163
Wildig, Robert 22
Williams, Simon 31, 35, 51, 57, 75, 76
Williams, Winston 31
Willmoth, Harrison 103
Wilson, Peter 4, 5, 6, 26, 27, 31, 35
Wingfield, N 150
Wojtaszek, Radoslaw 75
Wolczak, Leon 140
Wragg, Norman 163

X

Xue, Zhao 75, 78

Y

Yifan, Hou 78
Yurenok, Maria 80

Z

Zakarian, David 81
Zhang, Zheming 42, 83
Zhao, Haolin 42, 101, 102, 103, 104
Zhou, Yang-Fan 22, 35, 41, 51, 52, 56, 80, 83, 84
Zigmond, Andrew 4, 151, 152



THE PICASSO VARIATION

Are you playing?

The Delancey UK Schools Chess Challenge starts in the Spring Term 2014

ukchesschallenge@aol.com - mobile 07715 041320

Or visit www.delanceyukschoolschesschallenge.com