

ENGLISH CHESS FEDERATION



OFFICIAL CHESS YEARBOOK 2016

FOREWORD

To all our ECF members and chess players everywhere ...

The ECF has experienced another year of wonderful successes balanced by setbacks, achievements and sadder moments.

The British Championship, the pinnacle of the English chess calendar, attracted a record entry, and we congratulate Jonathan Hawkins and Akshaya Kalaiyalahan on their splendid results. Similarly, Jovanka Houska's silver performance on Board One for England at the European Team Championship was the high point of a great year of chess for Jovanka. This was also a huge step forward for Women's chess in this country. Equally the performances of our senior players, and in particular John Nunn and Keith Arkell, reminds us all that age is not a barrier to successful chess.

But we must set against these outstanding achievements the loss of a number of Chess Luminaries; Peter Clark, Jim Slater and Colin Crouch to mention just three. All of whom in their own different ways contributed so much to English Chess.

ECF Junior Chess has enjoyed a number of step changes this year. The launch of the ECF Chess Academy was just such an important development and promises to establish a new ladder to improvement for young chess players. The ECF supported a team entering the U18 European Youth Team Championships, which was held in July in Poland. There were notable performances by team members. The Junior Directorate was also encouraged by the number of our young people who achieved norms this year.

Our partners in promoting chess have also had successful years. The Four Nations Chess League has broken new ground in supporting congress chess. Chess in Schools & Communities continues to take chess into classrooms as yet untouched by the chess bug. The Delancey UK Chess Challenge builds on its huge numbers and provides a massive boost to chess teachers across the country. The English Primary Schools Chess Association likewise continues to provide high quality competition for associations and for schools. Finally the London Chess Classis continues to be a major draw on the chess calendar. All these organisations have established themselves as major players in the English chess scene and the ECF welcomes and applauds their contribution.

Away from the chess board, the All Party Parliamentary Group has been able to carry on after the election and remains in a strong position to support the development of chess in this country. The ECF was also pleased to be able to play a positive role in the legal battle that the English Bridge Union has undertaken with Sport England. We have all suffered a setback here, but the matter is not closed.

However, the ECF is acutely aware that chess in England rests on the back of a vast number of willing and competent volunteers. Chess arbiters and coaches, chess managers and teachers, team captains and league officials, and then after all of them thousands of ordinary chess players who are "...the soul of chess" (with apologies to Philidor)

- ECF Board, January 2016

CONTENTS

Foreword
ECF Board, Officials & Office
Directors' Reports
FIDE Honours List
Awards - President's Award, Club, Player & Book of the Year
Chess Service Providers - Arbiters, Accredited Coaches, Players & Journalists
ECF Titled Players
BCF/ECF Congresses & Champions
British Chess Championships
ECF Master Points System
Results and Tournaments
Junior Results and Tournaments
World Senior Chess Championships
Junior Directory
Correspondence Chess
Chess Problems
Directory

PRESIDENTS OF THE BRITISH CHESS FEDERATION (1904 - 2005) & ENGLISH CHESS FEDERATION (2005 - present)

1904-05	F G Naumann	1976-78	C E Williams
1905-20	Sir J O S Thursby, Bt	1978-79	W A Cordon
1921-38	Canon A G Gordon Ross, MA	1979-82	D W Anderton, OBE
1938-41	The Hon F G Hamilton-Russell	1982-85	P M Shaw
1942-50	J N Derbyshire, JP	1985-89	D C Jarrett
1950-53	Sir R Robinson	1989-93	J Poole
1953-56	G S A Wheatcroft	1993-96	A C Martin
1956-59	Sir L S Swinnerton Dyer, Bt	1996-2001	S Davis, OBE
1959-61	Sir C Sadd, CBE, JP	2001-09	G F Walsh
1961-64	V J R Soanes,	2009-12	CJ de Mooi
1964-67	Sir F A Hoare, Bt.	2012-13	R J Edwards
1967-70	Dr C G Addingley	2013-14	A Paulson
1970-73	P S Milner-Barry, CB, OBE	2014-	D Lawson
1973-76	J Rushton		

CHAIRMEN OF THE BRITISH CHESS FEDERATION (1996 – 2001) & NON-EXECUTIVE CHAIRMEN OF THE ENGLISH CHESS FEDERATION (2009 – 2013)

1996-99	Stewart Reuben	2009-10	John Paines
1999-2001	Gerry Walsh	2010-13	Mike Gunn

CHIEF EXECUTIVES OF THE BRITISH CHESS FEDERATION (2001 - 2005) & ENGLISH CHESS FEDERATION (2005 - present)

2001	Chris Majer	2008 - 2010	Chris Majer
2001-2002	Mrs Susan Richards	2010 - 2012	Andrew Farthing
2003-2006	Roy Heppinstall	2013 - 2015	Phil Ehr
2006 - 2008	Martin Regan	2016 -	Mike Truran

ECF BOARD

Dominic Lawson, Mike Truran, David Eustace, Malcolm Pein, Dave Thomas, Alex Holowczak,
Traci Whitfield, Julian Clissold, Julie Denning

First published 2016 © English Chess Federation | All rights reserved
No part of this book may be reproduced by any means without prior permission of the English Chess Federation
Compiled by Andrew Walker | Printed in Great Britain by Charlesworth Press | Many thanks to John Philpott
Cover photograph of Theo Slade by Brendan O'Gorman

ENGLISH CHESS FEDERATION OFFICE

The Watch Oak, Chain Lane, Battle, East Sussex TN33 0YD | Tel: 01424 775222 Fax: 01424 775904
Email: office@englishchess.org.uk | Website: www.englishchess.org.uk

OFFICE STAFF

Gary Willson (Office Manager), Christine Carcas (Membership Secretary), Andrew Walker (Webmaster)

PRESIDENT

Dominic Lawson

HONORARY LIFE VICE-PRESIDENTS

D W Anderton OBE, R J Edwards, A P Farthing, B A Fewell, N Graham, D C Jarrett, C F W Johnson,
A C Martin, C E Majer, R Moore, J A Philpott, J Poole, S Reuben, G Turner, P Turner, G F Walsh, J R Wickham

HONORARY LIFE MEMBERS

J M Brew, T Bristow, Michael Foster MP, P C Gibbs, J M Glendinning, N A Grant,
C M Gurney, R Gurney, M Johnson, C J A Jones, A F Kent, J A Leake, C R Moore, Sir Jeremy Morse,
A Mothersill, G Pearce, A Philpott, E Pritchard, Sir Tim Rice, A G T Stevens

COUNCIL

The Board

The President: **Dominic Lawson**
Email: president@englishchess.org.uk

Chief Executive: **Mike Truran**
Email: chief.executive@englishchess.org.uk

Director of Finance: **David Eustace**
Email: director.finance@englishchess.org.uk

Director of International Chess: **Malcolm Pein**
Email: director.international@englishchess.org.uk

Director of Membership: **Dave Thomas**
Email: director.membership@englishchess.org.uk

Director of Home Chess: **Alex Holowczak**
Email: director.homechess@englishchess.org.uk

Director of Junior Chess & Education: **Traci Whitfield**
Email: director.juniorchess@englishchess.org.uk

Commercial Director: **Vacancy**
Email: commercial.director@englishchess.org.uk

Non-Executive Directors: **Julie Denning / Julian Clissold**
Julie: non-executive.director.A@englishchess.org.uk;
Julian: non-executive.director.B@englishchess.org.uk

Other elected Officers

Delegate to the Fédération Internationale des Échecs
(FIDE): **Malcolm Pein**
Email: fide.delegate@englishchess.org.uk

Chairman of the Finance Committee: **Tim Herring**
Email: chair.financecommittee@englishchess.org.uk

Chairman of the Governance Committee: **Robert Stern**
Email: chair.governancecommittee@englishchess.org.uk

Other Council Members

Representatives of Member Organisations

Representatives of Constituent Units
In accordance with Articles 3 and 5.1 - one
Representative Member of each Unit:
London Chess League
Manchester Chess Federation
East Anglian Chess Union
Midland Counties Chess Union
Northern Counties Chess Union
Southern Counties Chess Union
West of England Chess Union

County Associations, Leagues, Congresses and Other Organisations

In accordance with Articles 3 and 5.2, 5.3, 5.4 and 5.5
One Representative Member of each Organisation

Trustees of the Permanent Invested Fund:
Ray B Edwards, Julian Farrand, Keith B Richardson

Past Chief Executive serving on Council: **Phil Ehr**

Past President serving on Council: **Andrew Paulson**

Patrons: No current appointments

Direct Members' Representatives

Honorary Life Vice Presidents, Vice Presidents,
Corporate Vice Presidents, Honorary Life Members,
Life Members:

- 1) **Stewart Reuben**
11 Bevan Court, Clevedon Road, Twickenham TW1
2TS Tel: 0208 892 6660 Email: stewartreuben@aol.com
- 2) **John Wickham**
55 Shakespeare Way, Taverham, Norwich NR8 6SL Tel:
01603 861140 Email: j.r.wickham@btinternet.com

Platinum Members:

- 1) **David Fryer**
Email: david@brackenhurst.org.
- 2) **David Smith**
Email: davidandjanesmith@ntlworld.com

Gold Members:

- 1) **William Armstrong**
6 The Heights, Leek, Staffs ST13 7LQ
Email: wgarmstrong@aol.com;
- 2) **Robert Thompson**
Email: rob15006@gmail.com

Silver Members:

- 1) **Michael Farthing**
198 Coastal Road, Bolton-Le-Sands, Carnforth
LA5 8JW Tel: 01524 824606 Email: michae@hallfarthing.me.uk
- 2) **John Reyes**
Email: chillireyes@hotmail.com

Bronze Members:

- 1) **Angus French**
Email: angusmisc@angusf.myzen.co.uk
- 2) **Vacant**

Other Officials

Company Secretary: **John Philpott**
High Croft, 7 Broomhills Road, West Mersea C05 8AP
Tel: 01206 382768 Email: company.secretary@englishchess.org.uk

Manager of School Chess: **Neill Cooper**
Email: manager.schools@englishchess.org.uk

Manager of Coaches: **Andrew Davies**
Email: andrew.davies@englishchess.org.uk

Auditor: **Goatcher Chandler**

Officers Reporting to the Board, President or Chief Executive

Voting Register Officer: **John Philpott** (as above)
Email: vro@englishchess.org.uk

ECF Data Controller: **Gary Willson**
Email: gary.willson@englishchess.org.uk

Editor, Chess Moves: **Vacant**

Sport & Recreation Alliance Representative: **Mike Gunn**
Email: mikewxyz@gmail.com; **Phil Ehr** Email:
philehr@gmail.com

Manager of ICT: **Vacant**

Strategic Advisor: **Vacant**

Home Chess Officers

Manager of Women's Chess: **Vacant**

Manager of Prisons Chess: **Carl Portman**
Email: manager.prisonschess@englishchess.org.uk

Manager of Grading: **Brian Valentine**
Email: manager.grading@englishchess.org.uk

Manager of the British Chess Championships:
Kevin Staveley
Email: manager.british@englishchess.org.uk

Grading Website Officer: **Jon Griffith**
Email: jon@chessnuts.org.uk

Controller, Counties Championship: **Andrew Zigmond**
Email: controller.counties@englishchess.org.uk

Grading Administrator: **Richard Haddrell**
48 Southview Road, Tunbridge Wells, Kent TN4 9BX
Email: rjh@sccu.ndo.co.uk

Controller, County & District Correspondence Chess
Championships - this event is being run by the **EFCC**

Manager of the National Club Championship:

Guy Greenland

Email: nationalclub@englishchess.org.uk

Manager for Disabled Chess: **Jack Rudd**

Email: manager.disabled@englishchess.org.uk

Chief Arbiter / Curator of Equipment: **David Welch**

Flat 1, 63 Croxteth Road, Liverpool L8 3SF

Manager of Arbiters (Home): **Matthew Carr**

9 Robin Close, Huntington, Cannock, Staffs WS12

4PQ Email: mattcarr2600@hotmail.co.uk

International Chess Officers

International Rating Officer: **Gary Willson**

Email: iro@englishchess.org.uk

Manager of Arbiters (International): **David Sedgwick**

Email: davidsedgwick3@googlemail.com

Manager of Senior Chess: **Stewart Reuben** (as above)

Finance Officers

Financial Controller: **John Philpott**

Email: financial.controller@englishchess.org.uk

Finance and Taxation Consultant: **Chris Mattos**

Email: chrisjmatto@gmail.com

Junior Chess and Education Officers

Senior Controller, National Schools Chess

Championship: **Richard Haddrell** (as above)

National Head Coach: **GM Nicholas Pert**

Email: natheadcoach@englishchess.org.uk

Manager of Coaches: **Andrew Davies**

Email: andrew.davies@englishchess.org.uk

Junior Directorate Finance Manager: **Christelle Hafstad**

Email: junior.finance@englishchess.org.uk

Junior Ratings Officer: **Vacant**

Junior Development Officer: **Vacant**

Email: jdo@englishchess.org.uk

Junior Development Assistant: **Megan Owens**

Email: jda@englishchess.org.uk

National Primary Schools Co-ordinator (North):

Julian Clissold

Email: manager.primarynorth@englishchess.org.uk

National Primary Schools Co-ordinator (South): **Vacant**

National Secondary Schools Co-ordinator:

Neill Cooper

Email: manager.secondary@englishchess.org.uk

Deputy National Secondary Schools Co-ordinator:

Phillip Beckett

Email: dep.manager.secondary@englishchess.org.uk

Manager, Certificate of Excellence: **Peter Turner**

Email: prtchess@aol.com

Manager, Certificate of Merit: **John Upham**

Email: john.upham@zen.co.uk

Manager of Girls' Chess: **Matt Bridgeman**

Email: matt_bridgeman1845@yahoo.co.uk

Junior Clubs Co-ordinator: **Vacant**

Controllers, English Youth Grand Prix: **Charles**

Golding and **Christine Golding**

Email: controller.eygp@englishchess.org.uk

Junior Trip Coordinator (1): **John Higgs**

Email: junior.trips@englishchess.org.uk

Junior Trip Coordinator (2): **Jay Atara**

Email: junior.trips.two@englishchess.org.uk

Junior Trip Coordinator (3): **Michael McLaren**

Email: junior.trips.three@englishchess.org.uk

Junior Trip Coordinator (4): **Debbie Taylor**

Email: junior.trips.four@englishchess.org.uk

Junior Directorate Business Consultant: **Kurt Moreby**

Email: jdabc@englishchess.org.uk

Commercial Officers

Publicity Manager: **Mark Jordan**

Email: manager.publicity@englishchess.org.uk

Webmaster: **Andrew Walker**

Email: webmaster@englishchess.org.uk

Committees

International Selection Committee

Open: **David Openshaw** (Chairman), **Jonathan**

Parker, Jonathan Speelman

Women: **David Openshaw** (Chairman), **Natasha Regan, Jonathan Parker, Jonathan Speelman**

International Senior Selection Committee

Stewart Reuben (Chairman), **Keith Arkell, Tony Ashby, Paul Littlewood, Ken Norman**

Finance Committee

Ray Clark, Ian Reynolds and ex officio, the President and, by invitation, the Auditor

Governance Committee

Robert Stern (Chairman), **Angus French, Mike Gunn, Richard Haddrell, Andrew Leadbetter** and ex officio, the President

Committee for the County Championship National Stage Draw

The Chief Arbitrator, the Director of Home Chess and the County Championships Controller

Personnel Committee

John Wickham (Chairman), **David Anderton, Debbie Taylor**, ex officio The President and the Finance Director

Awards Committee

Stewart Reuben (Chairman), **Roger Edwards, Stan Goodall, William Metcalfe** and ex officio the Membership Director

Book of the Year Committee

Ray B Edwards, Julian Farrand and **Sean Marsh**

Charity and Recognition Committee

David Eustace (Chairman), **David Anderton, William Watson, Melville Rodriguez, Richard Fries, John Higgs** and **Chris Mattos**

103rd British Chess Championships 2016

Bournemouth Pavilion,
Westover Road,
Bournemouth BH1 2BU
Saturday 23 July - Saturday
6 August



... incorporating the FIDE-rated British, British Seniors, British U180 & U160, British Under-16/15/14/13 Championships, Major Open, 5-day Opens, Open Rapidplay, Open Weekender and British Blitz. The highest placed eligible player in all British Isles FIDE-rated events will qualify for the right to play in the 2016 Championships ... Championships for Juniors going down to Under 8; Graded Championships; Five-Day, Weekend tournaments & Rapidplays on the two Sundays; also an opening simultaneous display and evening events ...

Entry forms available from January 2016 from the ECF Office, The Watch Oak, Chain Lane, Battle, East Sussex TN33 0YD

Tel: 01424 775222 Fax: 01424 775904

Email: office@englishchess.org.uk

ECF website: www.englishchess.org.uk

Congress website -

www.britishchesschampionships.co.uk

DIRECTORS' REPORTS

President's Report - Dominic Lawson

I should first of all like to apologise to Council members for the fact that work commitments have prevented me from attending the AGM. But in any case I have from the outset believed that my main use as President to members is to raise public awareness of chess and to fund raise for the game in England, rather than attend disputatious meetings.

However, one meeting I was delighted to attend was the first one held by the newly created All Party Parliamentary Group on chess, in the House of Commons. I should like to thank Chris Fegan for all his work in getting this off the ground. I also attended a meeting with the FIDE President Kirsan Ilyumzhinov and the President of the Russian Chess Federation, Andrei Filatov, on their visit to London in March. We had a most interesting exchange of views.

Early in the calendar year I had the honour to present the prizes and make the closing address at the Tradewise Gibraltar Chess Festival—the world's leading Open chess tournament-- which is held under the auspices of the ECF. At that event I entered into discussions with the chief executive of Tradewise, James Humphreys, about the problems confronting the Hastings Congress, as its very existence has been threatened by the announced withdrawal of funding from Hastings council. I am delighted to say that this initial discussion was followed in due course by Tradewise's decision to become the Hastings Congress's principal sponsor. I should like to put on the record here my gratitude to James Humphreys – and that I shall travel again to Gibraltar to attend the 2016 Chess Festival in late January.

In July I traveled to Coventry to open the 2015 British Chess Championships at the University of Warwick and to present the prizes for the winners of the various junior sections. It was a particular pleasure to see such a growing proportion of female players in those events. In this context I should mention that I have persuaded the world's strongest female chess player, Hou Yifan, to come to the UK at the end of October to deliver a talk with me at China Exchange, a charity based in the Chinatown district of London. I have also asked Hou Yifan to conduct a small simultaneous display and will invite promising young English female players to take part.

In September I attended the 30th Crowborough Chess Congress to present the prizes in the many junior sections of that fine annual event. Again, it was a pleasure to see the growing number of young people attending—in fact the juniors outnumbered the seniors by more than two to one.

In terms of increasing the public awareness of chess, I have been fortunate to be able to take advantage of my good working relationship with the BBC. So not only was there a third series of the Across the Board series of chess interviews, but I also did separate pieces for the Today Programme and as recently as September 22nd, one for the PM programme arguing the case for chess to be considered a sport. This was linked to the Judicial Review into Sport England's refusal to meet the English Bridge Union's demand that their game be recognized as a sport. If the case is settled in the EBU's favour, it would have significant implications for us, potentially highly beneficial.

In this respect we should bear in mind that petty divisions and arguments within the ECF do nothing to help those of us who are attempting to persuade the government and sporting authorities that chess should be given enhanced status.

Chief Executive's Report

Executive Summary

This was an inspiring year to serve in the English Chess Federation due to an improving public image, a new sponsor, expansion in schools and a modest share of international acclaim. My fellow directors' reports convey some of the accomplishments that they and more than 70 other ECF volunteers made for the benefit of others and chess itself.

The Board, however, was strained to the point of breaking. The strain was due to divergent views about standards and strategy, in both form and substance. The Board's decision to publish internal tensions was an exasperated plea for change made in the best interest of the Federation. The President concluded his report with the crux of the matter, "...petty divisions and arguments within the ECF do nothing to help those of us who are attempting to persuade

the government and sporting authorities that chess should be given enhanced status.” Council’s choice is as significant as the 2008 watershed. It will set the Federation’s course for the better part of the next decade.

Despite the Board’s dysfunction, we came together to create and foster positive publicity. We addressed fundamental issues with Parliamentarians (APPG for Chess), Government (DCMS consultation, A New Strategy for Sport) and the Courts (EBU’s judicial review). We supported delivery of an independent review of the ECF’s constitution and governance. Although the Federation can justifiably celebrate delivery of core business and some excellent highlights, most of our deliverables fell short of their potential and member expectations. Our internal dysfunction disrupted the Board’s ability to plan, resource and deliver better events, services and community leadership.

Appointments - Independent Constitutional and Governance Review Commission

The Independent Commission’s overarching recommendation was to correct the Board before adjusting the balance of decision-making power within the Council. The key recommendations to correct the Board are to re-establish a Chairman and align responsibilities for the Chief Executive and other Directors as in similar sport and recreation bodies, and to lengthen their terms in office.

Good Governance

The Sport and Recreation Alliance helped their members develop seven principles of good governance in the Voluntary Code of Good Governance for the Sport and Recreation Sector. The Board signed up to the Code, which included three undertakings: (1) to examine what the principles mean in the ECF; (2) to include the Code in our strategic plan; and (3) to select an individual to take responsibility for the Code. I am holding myself to these principles.

1. “Integrity: Acting as guardians of [chess]”
2. “Defining and evaluating the role of your board”
3. “Setting vision, mission and purpose”
4. “Objectivity: Balanced, inclusive and skilled board”
5. “Standards, systems and controls”
6. “Accountability and transparency”
7. “Understanding and engaging the sporting landscape”

Strategy Statement

The Governance Committee Chairman’s report criticised the strategic planning process and the Strategy Statement. The process was indeed flawed; however, the Chairman’s basis in governance and the extent of his participation in the November strategy weekend raise questions about his conclusions. The Board was united in its decision to begin a strategic planning process instead of updating the Long Term Strategic Plan 2007/2008 that had lost its relevance. The final Strategy Statement, however incomplete, did contain a set of initiatives that accurately portrayed the direction in which the Board intended to proceed.

Vision: “The ECF will lead the development, organisation and running of chess in England. This will be achieved through a mixture of directly organised activities and through a wide range of third parties and international bodies such as FIDE and the European Chess Union. We will encourage, and work co-operatively with, all chess-related activity in England.”

Major Themes and Goals: “Seek to understand and meet the requirements of our members. Increase participation in chess and ECF membership for the long term. Increase the participation of women and juniors. Encourage third party chess organisations to develop chess in England. Re-establish the national status of chess with Government bodies.”

Board Goals: “Work more collegially both within the Board and with all other chess organisations in England. Improve the effectiveness of the Board by working in small cross-Directorate groups. Do less better.”

Office Goals: “Manage the Office proactively at Chief Executive level. Review the Office’s effectiveness and value for money; identify improvements in the operation of the membership scheme.”

Initiative 1. “Obtain sponsorship to support specific projects and activities. Ensure that the ECF has the right organisation structures and attitudes in place to attract sponsors. Support the ECF Elite Development Plan to produce Open and Women teams, with greatly improved chances of success - £3m over 10 years.”

Initiative 2. “Establish the ECF FIDE Academy to identify talented junior players capable and motivated to play at international levels in major youth world and continental events, and progress to achieve FIDE titles.”

Initiative 3. “Improve the performance of our International Teams.”

Initiative 4. “Support the Independent Constitutional and Governance Review Commission.”

Initiative 5. “Improve Customer Service and Public Relations, upgrade the Website and increase use of the ECF Forum and Social Media.”

Initiative 6. “Investigate enhancing the ECF grading system, increasing the frequency of publication and incorporating the most recent results.”

Initiative 7. “Survey products and services offered by other National Federations.”

Initiative 8. “Undertake a review of the British Chess Championships 2016/17.”

Finance Initiative 1. “Improve financial position to enable development investments to have adequate financial support. Set the financial budget for an annual surplus of 5% to 10% of gross membership and game fee income over a 3-year cycle.”

Finance Initiative 2. “Over the next three years aim to increase the reserves of the ECF to £100,000. In the longer term, maintain reserves at two-thirds of annual membership and game fee income over a 3-year cycle. Continue with the 3-year budgeting process. Establish a 3-year planning process.”

Finance Initiative 3. “Our major events to break even financially.”

Finance Initiative 4. “Consider charging for some services e.g. junior administration costs.”

David Anderton

David Anderton agreed to advise the AGM’s chairman. This will be his final act before retiring. The grace with which he has managed his departure is an example for all of us. I am pleased to report that his successor as the ECF’s pro bono Legal Advisor will be nominated for appointment at pre-AGM Board meeting. The nominee is a partner in a City of London law firm and familiar with English chess. All being well, the new Legal Advisor will be introduced to Council and observe proceedings.

Conclusion

Volunteers who found enjoyment and fulfilment in their service to chess are themselves inspirational. It is for their sake, and for the respect of chess, that Council should elect a Board and Standing Committees that will implement the Independent Review recommendations, work together on strategy, and accelerate progress toward the highest standards of public accountability in financial matters, business awards, overlapping personal interests and conduct.

This is an abridged version of the report of the Chief Executive to the AGM. The full version can be accessed at <http://www.englishchess.org.uk/wp-content/uploads/2015/10/C23.9.2-Chief-Executive-Report.pdf>

Director of Finance’s Report - David Eustace

The Board is pleased to provide an update on progress for the financial year 2014/15 and to highlight items of which Council should be made aware.

- 1 The 2013/14 accounts have been finalised, audited and submitted to Companies House.
- 2 The 2014/15 draft accounts for the following entities will be available for consideration at the Annual General Meeting for:
 - The English Chess Federation
 - The British Chess Federation
 - The John Robinson Youth Chess Trust
 - The Chess Centre

Council is asked to approve these drafts accounts subject to any minor adjustments and audit.

3. The results for the 2014/15 accounts show a slightly better performance than the forecast that was provided at the April 2015 Finance Council
4. The loan from Chess Centre Ltd (£20,000) to the ECF has been repaid
5. The setting up of The Chess Trust is progressing. Unfortunately the opening of a bank account has taken much longer than anticipated because of identification and regulatory issues raised by our bank. These have now all been resolved and the necessary application for taxation clearance has been made to HMRC.

6. The International Directorate budget for the Open and Women's Teams for 2015/16 has a potential shortfall of £5,000 because of the paucity of anticipated external donations or sponsorship. Council will be requested to approve additional funds for the International Directorate of up to £5,000 if donations fail to materialise.
7. The International budget is based on a premise that the ECF will always field the best teams. This will obviously have a cost attached to it and the Board is seeking confirmation from Council that it wishes to continue this policy and is willing to continue to fund the International teams on this basis.
8. Judicial Review

The English Bridge Union is participating in a judicial review at the High Court regarding "the recognition of Bridge as a sport". The ECF have agreed to participate in the hearing and is providing a witness statement. The Board agreed that an amount of up to £2,500 could be spent on appropriate legal fees for this. This is a small contribution to the costs of legal expertise required which is mainly being provided pro bono.

Home Chess Director's Report - Alex Holowczak

I shall outline the actions of each area of my Directorship during 2014-15.

Arbiters

Several courses have been organised throughout the year, and the number of Level 1 Arbiters has increased as a consequence. The course run at Coulsdon in late August last year attracted criticism for the time taken to mark the papers, and subsequent delays in notification of people of their results and marking the papers. David Sedgwick, the Course Instructor, has accepted full responsibility for this and has apologised privately and publicly, an apology which he has asked me to repeat by way of this paragraph of my report. Introducing the status of Level 1 Arbiter has added a further 18 names to the list; at the time of writing a course is ongoing which will hopefully add to that list of names!

Armed Forces Liaison

Proactive attempts to do something in this area have not yielded success. However, the 2016 NATO Championships are being held in England, and John Higgs has been in contact with the Organiser of the event, who had various questions about how the ECF could assist.

British Championships

Organisers have traditionally been reluctant to hold the tournament inland, but the University of Warwick provided an excellent venue in terms of playing conditions, and a record number of entrants. The areas of improvement were the "speed" events; the Rapidplay and Blitz entries were the highest they had ever been. The two-day Rapidplay at the start of the event proved popular and generated a lot of positive comments. The Blitz attracted far more casual entries on the day than the Rapidplays had. The Under 8s and Under 9s increased in numbers too; this bodes well for the future of the junior event, and the number of entries for junior events exceeded that of Torquay too. Regrettably, the Championship trophy has been damaged in transit after the event, and at the time of writing, the financial implications of repairing it are being investigated. The production of the commentary has received some public criticism, and this is highest on the agenda of things to fix in 2016.

Calendar

The calendar format was changed, with a view to adding increased functionality. Improvements of some sort have been mooted for some time, but after inactivity on my part, Phil Ehr picked up the baton this year to help initiate the changes. The new calendar has increased functionality in that it can be filtered to remove events, and filter for certain times of the year. The initial public reaction was about 50/50, but over time, the complaints have outweighed those who like the changes, and they have kept coming. I have communicated this feedback to Phil. Phil supports keeping the calendar as it is in the short term, and so nothing has been done to change it back.

County Championships

The tournament ran smoothly, with the main controversy being the penalty imposed on Yorkshire in the Under 160

Championship. It was unfortunate that the Yorkshire captain based his team on Yorkshire grades rather than an ECF grading list, and had not used the check provided by the ECF so that teams could avoid the penalty. This notwithstanding, further refinements to this rule will be made by the time of the AGM, with the aim that unless there is cheating going on, rather than administrative mistakes, the result on the day is the result of the match. The SCCU are making further proposals of its own to the AGM.

Grading

F grades were announced last September on the grading website, and implemented in January. There have been favourable responses to this both directly and on public forums. However, there have been some negative comments from others. There may have been some misunderstanding about the intention of F grades initially, but their status as indicators has been made clearer over time. As with all changes to the grading system, the introduction of F grades last season is continuously under review.

Minimum Criteria for Grading Eligibility

This was part of last year's election address, and a draft of these is sitting in my to-do list. It has been delayed a few times because there was always something on the horizon that would require an addition of some sort before publishing. The latest one was the Anti-Cheating measures introduced by FIDE. It is mostly an attempt to combine a series of documents that already exist haphazardly in various places into one simple document – very little is new. There will come a time when I bite the bullet and publish, and this may have happened between the time I wrote this and the meeting.

Grand Prix

The Grand Prix for 2014-15 has progressed smoothly, with trophies being purchased and awarded as part of routine business in the forthcoming months. Tradewise have come on board as sponsors of the 2015-16 Grand Prix, which will boast a prize fund, and an additional range of prizes already announced on the website.

National Club

The plan for the National Club has been to continue organising it in the same way, after the re-structuring of the event last year. In 2015, the event increased from 18 to 24 entries.

Prisons Chess

Visits have occurred in HMP Coldingley, HMP Wandsworth, HMP Full Sutton, HMP Leicester and HMP & YOI Bronzefield. Each prison has established a chess club. Carl Portman writes in InsideTime, the Prisons' Magazine. A full report appeared on the website a short while ago.

Womens Chess

The £2,000 budget has been allocated in various ways: A prizefund towards a newly created English Women's Championships, and assisting with the funding for the English women playing in the Women's European Club Cup. These events will fall into the 2015-16 financial year.

Junior Chess Director's Report - Traci Whitfield

It has been an honour to be the Director of Junior Chess and Education for the past 12 months. I am enormously appreciative of the huge amount of support that I have received from the Junior Directorate team who are all volunteers and have freely given of their time, expertise and enthusiasm. Special thanks go to Jim Wadsworth who has worked extremely hard for the ECF for the last 4 years and is stepping down now to concentrate on other areas of his very busy life. It has been a busy and challenging year in which I have endeavoured to begin to achieve the long term plans that I outlined in my election address last year.

Development of the Junior Directorate – In November 2014, we wrote the first draft of the Junior Directorate Strategic Plan. Since then we have continued to develop the plan more in line with the overall ECF strategic aims. Our overarching aim is to develop opportunities and a quality experience for juniors playing chess in England as well as to encourage them to continue playing into adulthood. In order to do this we need to create a financially and organisationally stable directorate.

The successful launch of the ECF Chess Academy – The Academy has been set up to enable development of juniors at any age and level toward “elite” player status and support further development of current “elite” players. This is a large collaborative project which has taken considerable effort to put into place. Andrew Martin has been appointed Head of the Academy and is leading the programmes.

National Schools Chess Championships

This has expanded over the year and now includes the National Schools Team Chess Challenge. All 5 of these championship competitions are becoming increasingly popular and it is especially pleasing to see an increase in the involvement of senior schools. Neill Cooper has proved an extremely able Manager of Schools Chess, aided by his competent team of national co-ordinators Richard Haddrell (U19 Championships), Julian Clissold (U11 Championships), Andrew Martin (U11 and U18 Girls Championships) and Phill Becket who has acted as Neill's deputy for Secondary Schools Chess. All the Championships were well organised with a good level of school entries. Nonsuch School won the National Schools U19 Girls' Chess Championship and Howell's School won the National Schools U11 Girls' Championship. My thanks to St Catherine's School in Bramley for hosting and sponsoring the girls' championship. The winners of the 2014/15 National Schools Chess U19 Chess Championship was won by Haberdashers' Aske's School. Thanks to Winchester College for their continued sponsorship of this event. The Hall School won the National Schools U11 Chess Championship. My thanks to Heathside Preparatory School for their generous sponsorship and their support of junior chess over many years and also to Uppingham School for hosting the event once again.

International events

Developmental events - We sent a delegation to the European Schools Chess Championships which took place in Turkey in June-July. This event is seen by the ECF as developmental for its players and excellent preparation for playing at major international events. We were delighted that Anum Sheikh achieved a bronze medal and WCM title in the U9 girls section. We sent a small group to the World Schools Chess Championships in Brazil, there were some very good scores achieved by players, although the event was smaller than in previous years.

The Glorney Gilbert International 2015 was held in Ireland this year and was an excellent event, highly praised for its organisation by all 4 countries who took part. England are once again the hosts of the competition in 2016.

Major events – The ECF have just sent a delegation to the European Youth Chess Championships in Croatia.

The ECF decided to support a team entering the U18 European Youth Team Championships, which was held in July in Poland. There were notable performances by team members Andrew Horton, Ravi Haria, Matthew Wadsworth and William Claridge Hansen.

Two players, Ezra Kirk and Amy Hoare represented England at the World Junior Chess Championships U20 held in Khanty-Mansiysk, Russia 1-16 September. Both players had a difficult tournament but Amy assures me that it was a worthwhile tournament in terms of chess development.

England juniors have gained title norms this year at events across Europe including at the British Chess Championships. This includes Alan Merry (IM and GM), Ravi Haria (IM), Akshaya Kalaiyahalan (WFM and WIM), Joseph McPhillips (IM) and Anum Sheikh (WFM).

Junior chess events around the country

The English Youth Grand Prix has gone from strength to strength this year under the management of Charles and Christine Golding. I managed to attend events all around the country and had the opportunity to speak and work with parents and organisers. The EYGP produced 24 section winners (12 boys and 12 girls) who have the chance to play internationally as a result if they meet other selection requirements as well. Each winner also received a cash prize (£100 per section) donated by the John Robinson Youth Chess Trust.

The 2014 English Girls Chess Championships were held in December at the Olympia at the same time as the London Chess Classic. This was a great opportunity for girls to play against each other and to meet with strong chess players and role models such as WGM Jennifer Shahade. Winners were offered the chance to play internationally if they met

other selection requirements as well. My thanks to Malcolm Pein and his team for helping make this event possible.

The ECF U13/18 County Championships were held at Grantham in Lincolnshire. My thanks go to Phill Becket for organising this and to Kings School for hosting it. The U18 Major section winners were Middlesex and the Minor section winners were Lincolnshire. In the U13 Championships, the Major section winners were Middlesex and the Minor section winners were Leicestershire.

Whilst not ECF initiatives no junior report would be complete without congratulations and thanks to Chess in Schools and Communities (CSC), United Kingdom Chess Challenge (UKCC), English Primary School Chess Association (EPSCA), National Chess Junior Squad (NCJS), Junior Four Nations League (J4NCL) National Youth Chess Association (NYCA) and all the many organisations in England who contribute so much to the junior chess scene.

International Chess Director's Report - David Openshaw

Introduction

We have had a busy season despite not having a major team championship for our Open and Women's teams. Two clubs competed in the European Clubs Cup in Spain, three teams entered the World Seniors Team Championship, four teams were in the European Seniors Team Championship, a number of individuals competed in the World and European Seniors Events, David Howell played in the European Championship.

I spent a considerable amount of time on fund raising during the year. I would like to thank all those members of the ECF who have made donations to help fund our teams, individuals and coaching programmes. Perhaps the two highlights of the season was the play of David Howell who had number of great results and is now in the select band of players rated over 2700 and Keith Arkell who won the silver medal in the World Seniors Championship. Many congratulations to them both.

We had a number of successes in various seniors' events and a very good level of participation. More of our arbiters have gained international recognition and we have been active in FIDE training. Outside funding has allowed us to do some important elite development.

European Clubs Championship

This is a seven round Swiss event for European Clubs held in Bilbao Sept 2014. We were represented by two clubs White Rose and Grantham Sharks. The event was won by SOCAR from Azerbaijan quite a strong team with Michael Adams on Board 3! They won all their matches. Grantham Sharks scored 6 points with three wins and White Rose scored five points with 2 wins and a draw. Highlights were a successful first round for Grantham which then against an Italian team who went on to win the silver medal. Caruana was board 1 for the opposition. Grantham achieved commendable draws on boards 2 and 3 through Thomas Rendle and Ben Purton against GMs Barcot and Fressinet both rated over 2700 but lost the match 5-1. But with two further matches won Grantham achieved an overall result was substantially higher than their seeding. White Rose also had some good results: Peter Wells beat the German GM Naiditsch (2715), Mathew Webb on Board three scored 3.5/6 and Jim Burnett on Board 6 scored 4/5. My thanks to Mike Truran and 4NCL for again providing support for the entry fees for our teams

World Seniors Team Championship Dresden March 2015

We had three teams in this event held in Dresden. Two in the over 50 category and 1 in the over 65 category. England 1 was a very strong team of Short, Nunn, Speelman, Arkell and Terry Chapman. This event was won by Slovakia with Germany second. England 1 won the bronze medal. On boards 1 and 2 Nigel Short and John Nunn both won the individual gold medals.

Our Second team captained by Glen Flear finished a very creditable 8th. In total 45 teams competed.

Our team in the 65+ event finished in 31st place, Russia won the gold medal and a total 42 teams competed.

European Seniors Team Championship Vienna July 2015

This event is for 60+ players. It is pleasing to note we had four teams in this event with 18 players. England 1 performed very creditably with six wins and three losses to finish in 7th place. Geoff James on Board 2 scored our best individual result with 6.5 out of 9. Our other teams finished in 26th 38th and 40th places out of a total of 42 teams. The event was won by St Petersburg with 7 wins and two draws.

World Seniors Individual Championships Katerini Greece October 2014

In the Seniors 50+, Zurab Sturua of Georgia and Keith Arkell both scored 8.5 points in 11 rounds. The Georgian won the gold medal on a better tie-break. Many congratulations to Keith who took the silver medal and to John Nunn who won the bronze medal. Mark Hebden was 8th. In all we had nine players in the events.

European Seniors Individual Championships Eretria Greece May 2015

Zurab Sturua (Georgia) won the Seniors (50+) individual event with 7.5/9. John Nunn was in second place with 6.5 and Keith Arkell was 3rd with 6/9. We had five competitors out of a total of 45.

In the 65+ section Jan Rooze (Belgium) won with 7.5/9. We had three players out of a total of 42. Michael Stokes scored our best result with 9th place.

English Seniors Championship

I worked closely with the Home Director to ensure this event continued in our calendar. It was held in August at Coulsdon, South London as a 5 round event. Ian Snape was the winner. We will continue to look at ways to expand this event.

International Arbiters and FIDE Commissions

David Sedgwick in his role as Manager of Arbiters (International) has been very actively and successfully representing our interests in many areas. I have also valued David's general advice on a range of international topics.

A FIDE Arbiters' Seminar was held in Preston in September 2015, organised by David Clayton with David Welch and Lara Barnes as lecturers. Seven arbiters took the examination and all passed. The successful English candidates were David Clayton, Michael Forster, Geoff Gammon and Robert Tinton.

The recent FIDE Congress in Abu Dhabi approved the applications for the award of the International Arbiter Title to Matthew Carr and for the award of the FIDE Arbiter Title to Kevin Thurlow.

FIDE classifies International Arbiters into Categories A, B, C and D, with a large majority being in the D Category. The FIDE Congress approved applications for Lara Barnes and Sean Hewitt to be upgraded to Category B and for David Eustace to be upgraded to Category C. The full list of English arbiters in Categories A, B and C is now as follows: Category A: David Sedgwick, Gerry Walsh, Category B: Lara Barnes, Sean Hewitt, Stewart Reuben and David Welch Category C: David Eustace.

During the year eight further arbiters were licensed with FIDE under the Arbiters' Licence Fee Scheme. A total of 54 English arbiters are now licensed.

At present there is a minimum age of 21 for both the International Arbiter and the FIDE Arbiter Titles, and a minimum age of 17 to be licensed as an "Arbiter at National Levels" (NA). The ECF supported a proposal from the Welsh Chess Union to reduce the minimum age for NA from 17 to 16 and the minimum age for FA from 21 to 18, with the minimum age for IA remaining at 21. The FIDE Arbiters' Commission accepted the proposal relating to NA, but rejected the second (and more important proposal) relating to FA.

Women's Chess

I have worked with our stronger Women Chess players and Alex Holowczak to develop a new competition which should help to improve the strength of our players and provide opportunities for all women players. This is the English Women's Championship which is currently planned for October. I am also pleased to say that working with Lawrence Cooper we have our first ever Women's team (the Midland Monarchs) in the European Clubs Championship again in October.

Elite Development

David Howell and Gawain Jones benefitted from coaching from the world renowned coach Artur Jussupow. In conjunction with the Junior Director we selected Alex Golding for the John Robinson Fellowship to help fund his further development.

Financial Result against Budget for the financial year ending August 2015

I estimate net spending against the International and Seniors budget will show a saving of approximately £3500 against budget for the year just ended.

Thank you

I would like to thank again all those members of the ECF who have made donations to help fund our teams. This is a very important contribution to the health of English Chess.

I would also like to thank the John Robinson Trust and Friends of Chess for their continued support.

I have had help from many people and I thank them all; in particular, Andrew Walker, Gary Willson, Terry Chapman, Lawrence Cooper, Sean Hewitt, John Philpott, Stewart Reuben, Ian Reynolds Natasha Regan, Jonathan Parker, David Sedgwick, Jonathan Speelman, Mike Truran, Paul Townsend, William Watson, all my fellow Board Members and players in our teams.

Membership Director's Report - Dave Thomas

Review

The Federation has now completed the third full year of its new Membership Scheme. At the end of August, when memberships for 2014-15 expire, there were 10,100 names on the list. The comparable figures for 2013-14 and 2012-13 were 9883 and 9835 respectively. The trend is a clear indication that the transition to the new membership scheme has been a success. For the new season at the time of writing the membership list stands at 4199 members; of these 3270 have renewed their membership for 2015-16, the balance being three year or life memberships carried forward. This figure should not be compared to that in last year's report; variations in the date on which memberships went on sale and the date on which the report was written invalidate any such comparison. I would expect to be able to verbally present to Council figures for renewals to a later date which will be more meaningful.

Renewals

The proposals adopted at the last Annual General Meeting to withdraw 2014-15 memberships from sale to new applicants from the date on which 2015-16 memberships went on sale does not appear to have caused significant problems, and certainly simplified the process of changing over to the new membership year.

From the perspective of the membership I believe the renewals process went more smoothly this season than last. The problems which did occur were of more significance to the officers and staff of the Federation than to the individual members. The delays involved may be the inevitable consequence of the Federation being run by voluntary officers, with consequent restraints on the time they are able to devote to the work.

Game Fee

The proposals put to the last Annual General Meeting regarding the replacement of residual game fee were not discussed due to lack of time, and were placed on the agenda of Finance Council. At that meeting they suffered a similar fate and I undertook to set up a working party to consider the matter. The difficulty of finding time for such matters over the summer means that at the time of writing this has not been done; I hope to be in a position to announce further progress to the meeting verbally.

The general opinion of the Board is that ultimately a pure membership is the way to go and that the present mix is only a medium term expedient. However, there are specific problems to be overcome which none of the solutions I have yet heard proposed succeed in addressing.

Commercial Director's Report - Bob Kane

In this first year I have tried to put in some basic systems so that the Federation might act in a more business-like manner.

I have consolidated all our membership and mailing lists and produced an opt in /opt out mailing system, members now receive regular emails. These emails contain a mixture of news, information and member benefits. The system reports how many emails have been opened, and which items have been clicked on. It also shows how many people

have opted out of future mailings, I'm pleased to say that this is less than 1%. For the first time a database of chess clubs has also been created.

Sponsorship deals

Mind Sports International sponsored the official British Blitz championship on November 2014 (a contract guaranteed the prize fund)

Tradewise

I negotiated, setup and structured this contract. Hastings has been secured for two more years, funds are available to relaunch the Tradewise Grand Prix, FIDE tournaments and player development.

New in Chess

30 free subscriptions for our new ECF Academy students.

Member Benefits

I believe it is important to provide benefits and incentives for our membership and have negotiated several interesting offers (chess film premiers, free Informators, New in Chess etc) all these are delivered to members' inboxes electronically.

Commission from the various new benefit schemes like Tradewise 64 insurance and Fred Olsen cruises can produce *substantial* revenue for ECF projects.

ECF forum

- We are planning to change software and reduce the number of headings.
- Exclusive announcements have been posted on the forum.
- Policy documents have been uploaded for discussion.
- Directors have answered members' questions...
- New moderation terms will be added
- An ongoing project.

Chess Moves

Password protection has been removed making our in-house magazine freely available. Chess and Bridge contribute several pages of chess news, which means we don't require a full time editor at present.

Website

Managed on a daily basis by our webmaster, the site has added several new features, including a signup box for our in-house magazine. A new seniors' website has been created.

Publicity Manager

I am pleased to confirm that Mark Jordan has been appointed to this role. Mark is an active player and a regular contributor to BCM. He will work with the office, directors and managers to achieve a higher profile for chess in the media.

Advertising

New advertisers have been introduced. A regular advertiser provides chess content for "Chess Moves" as part of their advertising agreement.

May I take this opportunity to thank my team Phil M, Kay and Bill P, and our new publicity person Mark Jordan.

This is an abridged version of the report of the Commercial Director to the AGM. The full version can be accessed at: <http://www.englishchess.org.uk/wp-content/uploads/2015/09/C23.9.4.5-Commercial-director-report.pdf>

Non-Executive Director's Report - Julian Clissold/John Foley

Major objectives

The ECF Board has successfully undertaken and delivered its most important targets:

- The British Championship
- International open and women's Olympiad squads
- Junior participation in International Championships
- Establishment of the ECF Academy
- Membership scheme
- County Championships
- Financial security and budget planning
- Strategic planning first stages
- Governance review

This is a testimony to the work of the Board's major Directorships. It should also be the acid test for the assessment of the work of the board in 2014-2015.

It has also successfully run:

- National Club Championships
- English Seniors Championship
- Under 11 and Under 19 National Schools Championships
- Under 11 and Under 19 National Schools Girls' Championships

The Board has developed a good working relationship with partner organisations such as Chess in Schools and Communities and the 4NCL. Relationships with the UK Chess Challenge and the UK Chess Academy need to be improved but the ECF is working in this direction.

Board Membership

Following the membership turmoil during 2013/4, it is noteworthy that the Board membership has remained constant through 2014/15. There remain differences of outlook within the Board and with officers. However these have not led to the sort of damaging publicity that has characterised earlier boards. Both NED's have been involved in seeking to resolve issues, reduce tensions and bring about improved relationships between Board members.

It remains the case that the Board creates additional workload for itself because of the failure of the Board to act as a single, collaborative unit. This sometimes leads to heated email threads. Adherence to the new Code of Conduct prepared by the Governance Committee will be a helpful contribution to this situation. This should continue to be an objective for the new Board.

Strategic Planning and Governance

These are both on-going and remain significant priorities for 2015/16. Both NED's have been involved with the CEO and the ECF Strategic Planning Officer to develop the ECF strategic planning. Currently this comprises a set of clear targets for the ECF. The Board is working towards a more extended document with a Vision statement and Objectives and underpinned by business plans for each directorate. A draft copy of the document is under consideration by the Board.

The Board commissioned a Review of Governance. The Review Committee, chaired by Gareth Pearce, is to be presented at the Council Meeting October 2015. Both NED's have provided written and oral evidence to the Review Commission.

Collaborations

There have been various collaborations over the last twelve month of which the most significant has been that with the English Bridge Union regarding their claim to the High Court for a judicial review of the decision of the Sport England to deny sport status to Bridge and by implication mind sports such as Chess. The Board has taken legal advice in this matter. While the initial response from the ECF Board was to avoid early involvement, a subsequent re-appraisal and further legal advice has led to the submission of a detailed witness statement by one of the NED's on behalf of the ECF. The case is expected to be resolved later in the year.

Sponsorship

The initiative with Tradewise has been the most significant development in respect of recent initiatives to encourage sponsorship. Also notable has been the ability of the ECF to secure funding for our International commitments.

FIDE Delegate's Report - Malcolm Pein

Report on the 86th FIDE Congress September 2015 Abu Dhabi, UAE

As FIDE delegate I have attended both the ECU and FIDE gatherings held respectively in Batumi last October and Abu Dhabi just over a month ago. My report on the ECU meeting has already been published but is appended for reference. I am pleased to note that since the report on Batumi was published, ECF Non Exec John Foley has been admitted to the ECU Chess in Schools Commission and is playing a leading role. Increased engagement from members in ECU and FIDE commissions was one of my stated objectives when I ran for the post and I am pleased there has been some progress. I would like to thank Stewart Reuben who raised a significant sum of money for the ECF, some of which he was able to put towards the costs of Alex Holowczak attending the meeting in Abu Dhabi. We have to be involved if we are to have any influence at all. Alex has produced an excellent and comprehensive report on the meetings he attended which I have appended. Stewart was also present in Abu Dhabi as was Alex McFarlane. Jana Bellin was present in her role as Chair of the Medical Commission where I understand she administered large doses of common sense.

The congress was in two parts; Commissions, which discuss matters such as changes to the rules, the award of titles, financial controls and internet chess, followed by Executive Board meetings. In theory, the commissions make recommendations to the Executive Board. As Alex Holowczak attended the commission meetings, I attended the meetings of the Executive Board. This was the first Congress after the presidential elections of 2014 which saw the re-election of Kirsan Ilyumzhinov. Because it is not an election year, the status of delegates in these meetings is that of observer although one can ask questions and get access to the reports and proposals as they are published. Overall my impressions of the meeting were not positive, as opposed to the ECU meeting in Batumi.

Financial situation

The financial situation of FIDE weakened significantly in 2014. This was due to expenses exceeding the budgeted amount. The President's expenses were very high in an election year. Overall expenditure was € 3.5 million against a budgeted amount of € 2.6 million which suggests inadequate control. Legal costs were € 208,000 and the reason stated was the presence of FIDE's lawyers during the 2014 FIDE Congress in Tromso.

Graham Boxall from Jersey, who heads the Verification Commission that is responsible for budget oversight made reference to the very high travel expenses and credit to him for doing so. He highlighted the large number of business class tickets purchased. He also pointedly asked Kirsan Ilyumzhinov for 'a few of those millions of dollars he promised at Tromso' or something to that effect. My sense is that FIDE are relying on a big pay day when the next World Championship match takes place as there are hopes it will take place in the USA. The FIDE Reserve Fund fell from € 2 million to € 1.3 million, equivalent to just a few months expenditure at current levels. Michael Langer (Germany) resigned from the Verification Commission and has been replaced by Tshepo Sitale (Botswana).

World Championship Cycle

A title match in the USA would be excellent for the promotion of the game but it is entirely dependent on the success of AGON Ltd in finding a sponsor. The AGON CEO was expected in Abu Dhabi but did not show up. Members may be aware that Magnus Carlsen has made several successful trips to Silicon Valley and New York in recent years and FIDE are clearly hoping to capitalise on that. If this does not transpire I fear the organisation will need bailing out, or will seek to charge greatly increased prices for things like ratings, see below.

Ratings

This is an area that is of course of interest to members.

There were some worrying developments I would like to bring to members' attention. There was a proposal to rate some online games which I objected to. The Chairman of the Qualification Commission also objected but the FIDE hierarchy seem determined to force this through. There was a farcical exchange between the QC Chairman and the Executive Board Chairman Georgios Makropoulos. When the Chairman of the Qualification Commission pointed

out that a majority of members of the Qualification Commission had voted against the proposal, Makropoulos replied: “well it wasn’t a big majority”. I fear this may be the beginning of a slippery slope and we should continue to raise objections.

For some reason, probably financial, FIDE want to transfer as many activities as they can to the FIDE Online Arena. This officially sanctioned playing zone has inadequate security and I direct members to this posting on the matter: <https://grahamcluley.com/2015/08/chess-fide-website-password/>

Towards the end of the Executive Board meeting a proposal from Mr Ilyumzhinov’s right hand man, Berik Balgabaev, appeared. This proposed to rate more games in the future such as games in parks. This would be done through FIDE’s online platform. The information would come directly from tournament organisers (or perhaps even players themselves) and bypass the rating officers of the federations. There was significant opposition, not least because national rating officers are the guardians of data quality. It seems like a recipe for chaos, but Mr Balgabaev produced some dizzying financial projections that suggested the resulting rating fees will solve FIDE’s financial problems.

Anti-cheating

There is some good work being done by Yuri Garrett of Italy and others, for example the recommendation on mobile phones last year, see:

<http://en.chessbase.com/post/new-fide-anti-cheating-rules>. The Russian Federation suggested the mandatory adoption of wireless / telephone signal jammers but these are illegal in many jurisdictions. The Anti Cheating committee does not have commission status and it needs an increased budget as this is the biggest problem facing organised chess today.

Ethics Commission

The Ethics Commission heard Kirsan Ilyumzhinov’s complaint against Garry Kasparov and Ignatius Leong which notably was not backed by any federations. They found Kasparov and Leong guilty and rejected Kasparov’s complaint against Ilyumzhinov. The published findings made no reference to Kasparov’s defence. At some point the Ethics Commission have to decide on a penalty. My feeling is that Kasparov will disengage now, which will at least save all parties some legal costs. The dispute between the current board of the ECU and the old board, for which see my Batumi report, has gone to the Court for Arbitration and Sport.

The Saviour of FIFA

Towards the end of the meeting there was a surreal episode in which the President of the Russian Chess Federation proposed, in all seriousness, that Mr Ilyumzhinov should stand for the FIFA Presidency. I would understand entirely if members thought I was making this up but the proposal is here: tinyurl.com/p7yfshe

If FIDE were a paragon of virtue and the FIDE President a plausible candidate, this might have been a rather good publicity stunt. Instead it only potentially opened up the organisation to more ridicule. Thankfully it did not receive much traction in the mainstream media, although Mr Ilyumzhinov seems very keen on the idea and in his closing speech described FIFA as corrupt. He was subsequently photographed with Pele in London. See tinyurl.com/plgt8cq

Chess in Prisons - Carl Portman

Overview

Back in March 2014 when I took up this post on a voluntary basis, I wrote my profile on the ECF website stating who I was and what I wanted to achieve with chess in prisons. In essence it is about fostering interest in chess and encouraging chess in prisons across England. I have given a great deal of my time and effort between then and now in managing the demands of the task. It is now time to give an update on what I have achieved to date.

Itinerary when I visit a prison

On each occasion that I visit a prison, I donate chess equipment and magazines on behalf of the English Chess Federation and Chess & Bridge of London. Without their kindness prisoners would have fewer sets and therefore fewer opportunities to play the game. I also give a Question and Answer session and finish up giving a simultaneous exhibition match against all comers. I try to get access to prison governors and directors when I visit. I have also written a booklet for chess in prisons which can be used by all.

Prisons Visited

Thus far I have visited HMP Coldingley HMP Wandsworth HMP Full Sutton HMP & YOI Bronzefield and HMP Leicester. I have helped to set up chess clubs in each of these prisons and chess is being played in prison as a result. I am told that it is making a real difference.

Other information

I am trying to influence not only prison governors but government Ministers and Ministry of Justice staff to bring more chess into prisons and to recognise the education value of the game. I want chess to be on the educational prison curriculum and to make it easier for inmates to purchase chess sets and books. Chess in prison is always a good news story.

Chess Correspondent

I am proud to be the Chess Correspondent in my own right for InsideTime, the Prison Chess Newspaper which has a readership of some 60,000 people. I receive a huge amount of correspondence from inmates in response to this column and the chess puzzles I set and their stories are quite remarkable. It is hard to believe in this day and age that inmates still make chess sets out of toilet roll and soap, but they do. Chess has saved lives in prison – this has been made clear to me by more than one prisoner. The very reason I took this job on – to make a positive difference and bring chess to the prison community – is still the reason I am continuing. I know that the ECF and my work are literally changing lives. I said in my first profile that it is not enough to complain about the dark, we should light a few candles. I am so proud to say that light is being shed in prisons all over England – and indeed the UK. I even received correspondence from an inmate in a US jail. That is how far reaching this initiative has become. Rome wasn't built in a day and this requires a tremendous amount of work – but as one inmate said “Since your chess page has been about I am flooded with other prisoners asking me about chess”, so the work continues.

I can be contacted at manager.prisonchess@englishchess.org.uk if you want to donate chess books or equipment for this very worthwhile cause. You will make a difference.

Governance Committee Report - Chris Majer

I would have liked to be reporting on the many successes of the ECF; alas my brief is governance and so I must relate a mournful story. Two years ago, I identified areas where I felt the Board was not operating as effectively as it could. I reiterated these points a year ago, when alas there was not much progress. This year we seem to have gone backwards and I leave it to enthusiastic Council attendees to read my report from last year to get the details.

Register of Interests

The one significant area of progress by the Governance Committee is the establishment of a register of interests (Item 18 on the agenda). There should be some completed registers on the ECF website and there is an intention that all of the elected officials will provide this information on a voluntary basis. I propose to make it a requirement to provide a declaration of interests as part of the electoral process next year. We will review the register in April to see whether everything is running smoothly. I must thank David Robertson for his work in generating the register and associated papers.

Anti-Cheating Policy (ACP)

Two years ago, the Board was instructed to establish procedures for the imposition of sanctions in proven cases of cheating. Subsequently, FIDE commenced working along the same lines and it was decided to build on their work. It is only in the last month that the FIDE information has become available and thus unfortunately the establishment of an Anti-Cheating Policy will take will not be possible until April 2016.

Strategy

I was very disappointed by the outcome from the Strategy weekend and I am sorry but I would start again with a clean sheet of paper. The Federation needs to ask itself what it is really for with questions (not an exhaustive list) such as:

- What things should the Federation do and what is best left to other bodies?
- Are there any gaps that the Federation needs to fill?
- Are there activities that we should reclaim?
- Do we have the right balance of funding between home and international chess?
- Should our international focus be on building the team for tenyears time rather than sending our best team today?

- What services should we provide to our membership?

Finally my thanks to my fellow members of the Governance Committee, and to John Philpott for their support throughout the year and finally to David Sedgwick for his continuing assistance on ACP.

This is an abridged version of the report of the Chairman of the Governance Committee to the AGM. The full version can be accessed at <http://www.englishchess.org.uk/wp-content/uploads/2015/09/C23.9.5.2-Governance-report.pdf>

Finance Committee Report - Mike Truran

Good progress continues to be made on the financial front, with thanks due as always to David Eustace, John Philpott and the ECF Office for their excellent work. Updates on the various agreed actions are as follows:

1. Timeliness and completeness of game fee billing

Update: It had been hoped that the introduction of a 30 June cut-off for the purchase of memberships would enable League and Club Game Fee billing to be started at a much earlier date, with the aim that the exercise should, if possible, be completed prior to the end of the financial year on 31 August. Unfortunately, the online purchase of 2014/15 memberships remained possible for several further weeks, and the billing had to be deferred. The Financial Controller is hoping to be able to report by the AGM that all bills have been issued.

2. Documentation of a full accounting manual

Update: This has made no further progress because of the various crises that seize the ECF on a regular basis and demand attention from the Financial Controller, the Finance Director and the Office. Now that the Office Manager is beginning to become familiar with the work of the Federation it has been decided to combine this with the Office procedures. Work will be slow as it can only be done when other items do not interfere. In the meantime, agreeing areas in which particular procedures can be captured as a short term exercise are being agreed. Development of the full manual remains a major project.

3. Management reporting to the Board

Update: This is yet to be realised as other items have taken precedence. As to financial reporting, the annual budget for the Federation is a good guide as much of the expenditure and income items are regular and of the budgeted amount. Exceptions to income and expenditure are usually well highlighted by the Financial Controller and the Finance Director if they arise. The Financial Controller is in the course of redesigning the suite of spreadsheets recording the data to facilitate the easy derivation of management accounting information.

4. Production of consolidated accounts

Update: We hope to be ahead of the game by having an early version of the draft entity accounts available for the AGM.

5. Review and challenge of accounting transactions

Update: The accounting items are regularly reviewed by the Financial Controller; any items of importance/query are communicated to the Finance Director. The Finance Director has had on rare occasions challenged claims for expenditure and other items. Generally the accounting transactions appear to be in good order. With Gary Willson in place the Financial Controller is acting to a much greater extent as a reviewer and challenger as he is no longer so directly involved with generating the transactions in the first place.

6. Review of procurement and contract processes

Update: It is intended that the Finance Director and the Chair of the Finance Committee work on this during 2015/2016.

So far, so good. However, I have some concerns in a number of other areas pertaining to both financial and operational governance matters, and I comment briefly on some of these below:

1. On occasion compliance with bye law 4 (“The Financial Bye Laws”) has been a little patchy regarding agreed

arrangements with third parties. Moreover, the bye law itself needs a thorough overhaul (see above), one area of deficiency to my mind being the inadequate definition of those arrangements with third parties which should be caught by its provisions.

2. The budget for the current financial year was agreed with an assumption that £11,000 of the international budget would be raised through donations; my understanding is that a significant part of this sum remains to be raised. The learning lesson for the next budget round is that the budget should treat donations as not guaranteed. Of course, the corollary of this is that if we wish the international budget to rely less on donations (and in my view it should not), membership fees will potentially need to rise again if we wish to spend similar sums on the international teams and other areas.

3. The appointment of certain individuals at senior level within the ECF has at best been irregular and at worst has not formally taken place at all. The absence of clearly defined roles and responsibilities may result in less than optimal financial and operational outcomes.

4. Relationships between certain members of the Board are not good, with a willingness on the part of some to criticise other directors both in public and via ECF email distribution lists that cannot be good for the ECF's public image and working effectiveness. There have been a number of extremely regrettable and damaging disagreements between directors, both public and private, which have reflected badly on the ECF and absorbed inordinate amounts of time that could have been used for more productive purposes. Again, one can hardly expect optimal financial and operational outcomes in such an atmosphere.

I have found this past year to be one of the more frustrating and depressing that I have experienced as an ECF director/official. To my mind the Federation is in grave danger of losing willing, hard-working volunteers if the Board does not find ways of working better together. My hope is that matters will improve after the AGM.

Sport and Recreation Alliance Report - Mike Gunn

The ECF has continued to engage actively with the Sports and Recreation Alliance during the year:

1. The AGM and two divisional meetings were attended by some ECF board members in addition to the SRA representative.
2. The ECF signed up to the SRA's Voluntary Code of Governance.
3. We took part in SRA discussions on the Department of Culture, Media and Sport (DCMS)'s consultation document "A new strategy for sport".
4. We took the opportunity of meeting representatives from the English Bridge Union and the British Go Association and co-ordinated our responses to the above consultation. The ECF response is contained in the appendix (below).

The British Go Association has received a five figure legacy with the express purpose of opening a centre in central London where go (and other mind sports) could be played. The sum is adequate to rent cafe premises and pay for a manager for 5 years or so. Is someone from the chess community would be interested in the position of manager, please contact me.

APPENDIX DCMS consultation: "A new strategy for sport": Response from the English Chess Federation

Our basic point is that the government can meet many of the objectives it identifies in its consultation paper by widening the current definition of "sport" to include mind sports such as chess, bridge and go.

In summary the consultation paper identifies a number of advantages that would accrue from an increased level of participation in sport:

1. improved individual health
2. improved personal skills leading to increased employability
3. improved social cohesion

We summarise the contribution that chess can make in these areas below:

Improved individual health

- a) Competitive chess game lasts several hours (usually up to 7 hours in the case of international tournaments and 3

hours for an evening league game) and this requires a level of stamina and concentration that is impaired by a lack of physical fitness. Thus (indirectly) competitive chess encourages an active and healthy lifestyle.

b) Although further studies are required for definitive proof, many scientists believe that mind sports activity, such as chess, may delay the onset of Alzheimers.

c) Many children on the autistic spectrum and those with Aspergers Syndrome enjoy playing chess. This means they are able to join in and integrate with other children.

Improved personal skills leading to increased employability

a) Chess at amateur and professional levels it is an extremely competitive activity which requires concentration and emotional self-control for success.

b) Success at chess is based on individual skills (particularly thinking skills) which are enhanced by practice and training/ study.

c) Several studies have shown that teaching chess in schools leads to increased individual performance on other subjects, such as mathematics.

d) Chess playing is governed by a set of rules/ etiquette which encourages good social behaviour (respect for ones opponent, winning or losing with good grace).

Improved social cohesion

a) Chess can be played by anybody irrespective of age, race, language or gender. Chess can be played by people with physical disabilities. For example, blind people play chess using specially adapted second boards on which they are permitted to touch the pieces.

b) Chess is a social activity. Although it is possible to compete as an individual (in local or international tournaments) it is also widely organised as a team activity. Chess is administered in a similar way to other sports: the basic unit of organisation is the local club but there regulatory bodies at county (league), regional, national and international levels which have existed for a hundred years or more (the international body, FIDE, was founded in 1924). Thus chess promotes co-operation and inclusion at the international level as well as the local and national levels.

c) Another example of the use of chess for promoting inclusion is its use in one of Germany's largest refugee camps (in Munich) which has been teaching refugees chess to promote their rehabilitation and integration since 2011. Similar initiatives exist in Sweden and the Netherlands.

While chess can contribute to many of the objectives identified in the government's consultation paper, its development is held back by its lack of recognition as a sport. Chess is recognised as a sport in 24 out of the 28 member states of the European Union (the exceptions being the United Kingdom, Ireland, Belgium and Sweden). Altogether chess is recognised as a sport on over 100 countries around the world and this figure continues to grow. Recognition of chess as a sport would give us the tax advantages that other sports enjoy, allow us to apply for funding from sources currently denied us (e.g. the national lottery) and give us access to shared facilities but most importantly it would give us the status in the eyes of the public that our sport deserves.

-- *Phil Ebr, Mike Gunn (on behalf of the English Chess Federation) 2nd October 2015*

[Note: The following addendum was also submitted. It was based on the President's judgement of points that should resonate with the Government.]

DCMS Consultation: "A new strategy for sport"

Response from the English Chess Federation - Addendum

The Physical Training and Recreation Act 1937 was a government response to the need to make our young people fit for a possible war against Germany. But what was in fact Britain's greatest contribution to the defeat of Nazism? Not military muscle but the breaking of the German military codes at Bletchley Park. And which group of men contributed more than any other? Chess players – almost the entire English chess team worked at Bletchley, chief among them CHO'D Alexander, who was Alan Turing's boss there.

The national strategic reasons for supporting chess are stronger than ever, in the software age when the military has more need than ever of mental as opposed to physical attributes.

-- *Dominic Lawson (President), Phil Ebr (Chief Executive), English Chess Federation, 2 October 2015*

FIDE HONOURS

The principal sources for this material were *The FIDE Golden Book 1924-2002* by Willy Iclicki and BCF Yearbooks

ADMINISTRATIVE

1924	One of the 15 founders of FIDE	F H Rawlins	1947-58	Permanent Fund Administrator	G S A Wheatcroft
1925	Vice President	L Rees	1950s	Acting Australasian Zonal President	R G Wade (OBE)
1927-41	Permanent Fund Administrator	The Hon G Hamilton-Russell	1953	Life Member	Baruch H Wood (OBE)
1927-44	Permanent Fund Administrator	H E St. John Mildway	1958-78	Permanent Fund Administrator	Vic Soanes
1925	Life Member	Herbert Dobell	1972	Medal of Merit	A Sunnucks (Mrs Mothersill)
1925	Life Member	Richard Clewin Griffith	1974-82	Zonal President	Harry Golombek OBE
1925	Life Member	Major E Montague Jones	1978-96	Permanent Fund Administrator	Harry Golombek OBE
1925	Life Member	L Rees	1996-	Permanent Fund Administrator	David Jarrett
1927	FIDE Congress	London	1982-94	Zonal President	Kevin O'Connell
1927	Life Member	The Hon. G Hamilton-Russell	1987	Most esteemed Friend of FIDE	Jerwood Foundation
1927	Life Member	H Hartley	1987	Most esteemed Friend of FIDE	Lloyds Bank
1927	Life Member	G St. John Mildway	1987	Most esteemed Friend of FIDE	Novag Computers
1928	Life Member	R P Michell	1989-93	Executive Board Member	David Anderton OBE
1928	Honorary Member	L Rees	1994	Most esteemed Friend of FIDE	Hastings Borough Council
1929	Life Member	J Keeble	1996-	FIDE Treasurer	David Jarrett
1929	Life Member	A J Lowther	1997	Most esteemed Friend of FIDE	British Airways, Zambia
1929	Life Member	E G Sergeant	1999	Commander of the Legion of GMs	Steve Davis OBE
1930	Honorary Member	The Hon. G Hamilton-Russell	1999	Commander of the Legion of GMs	L Lewis
1930	Life Member	H Scott	1999	Grand Knight of FIDE	Lord Callaghan
1933	FIDE Congress	Folkestone	2001	Honorary Member	R G Wade, OBE
1935	Life Member	A M S Shannon	2001	President's Award for Tournaments	Hastings International Congress
1937	Life Member	A J Mackenzie	2006	FIDE Chief Executive	David Jarrett
1938	Life Member	J N Derbyshire	2011	Honorary Member	David Jarrett

TEAM PLAYING HONOURS (1927-2015)

1927	Olympiad, Bronze, 3/16, 36½/60	British Empire	1988	Women's Olympiad, 11/56, 23/42	England
1927	Olympiad, Silver 12/15	Sir G Thomas	1989	World Team Championship, Bronze, 3/10,	England
1928	Olympiad, we did not play		1989	European Team, = 8/28	England
1930	Olympiad, 8/18, 40½/70	British Empire	1990	Olympiad, Bronze, 3/65, 35½/56	England
1931	Olympiad, 9/19, 44/72	British Empire	1990	Women's Olympiad, 7/65, 24/42	England
1933	Olympiad, 10/15, 27/56	BCF	1990	Visa-IBM Chess Summit, Silver	England
1935	Olympiad, 12/20, 37/66	BCF	1990	World Solving, 1st-2nd	Great Britain
1937	Olympiad, = 12/19, 34/72	BCF	1992	Olympiad, 8/102, 33/56	England
1939	Olympiad, we withdrew		1992	Women's Olympiad, 22/62, 22/42	England
1952	Olympiad, 16/25, 14/32	BCF	1993	European Team, Bronze, 3/38	England
1952	World Student Team, Silver	British Universities	1993	European Women's Team, 13/37	England
1953	World Deaf Teams, Silver	England	1994	Olympiad, 4/124, 34½/56	England
1953	World Student Team, Silver	British Universities	1994	Women's Olympiad, 6/81, 24½/42	England
1954	Olympiad, 9/26, 18 points in final	BCF	1996	Olympiad, 4/114, 34/56	England
1955	Clare Benedict Team, 5/6	England	1996	Olympiad, Board 4 Gold 10½/13	M Sadler
1956	Clare Benedict Team, 6/6	England	1996	Women's Olympiad, 10/74, 24/42	England
1956	Olympiad, 8/34, 20 points final	BCF	1997	European, Gold, 1/34	England
1957	Women's Olympiad, 7/21, 8 points	BCF	1997	European Women's Team, Bronze, 3/30	England
1958	Olympiad, 11/36, 16 points	BCF	1997	World Team Championship, 4th, 20½/36	England
1960	Olympiad, = 11th, 16½ points	BCF	1998	Olympiad, 11/76, 30½/56	England
1960	Clare Benedict Team, Silver, 2/6	England	1998	Women's Olympiad, 20/72, 22/42	England
1961	Clare Benedict Team, Bronze, 3/6	England	1999	European, Board 5 Bronze	M Chandler
1962	Clare Benedict Team, Bronze, 3/6	England	1999	European Team, 10/36	England
1962	Olympiad, 13th-14th, 26½/44	BCF	1999	European Women's Team, 7/36	England
1963	Clare Benedict Team, Bronze, 3/6	England	1999	European Women's, Board 1 Gold	Harriet Hunt
1963	Women's Olympiad, we did not play		2000	Olympiad, 7th-13th, 33/56	England
1963	World Student Team, Bronze	British Universities	2000	Women's Olympiad, 7th-9th, 25/42	England
1964	Olympiad, 18/50, 31/52	BCF	2001	European Team, 4/35	England
1965	Clare Benedict Team, 4/6	England	2001	Michael Adams, Board 1 Gold	M Adams
1966	Clare Benedict Team, 5/6	England	2001	European Women's Team, Bronze 3/32	England
1966	Women's Olympiad, 9th, 12/26	BCF	2002	Olympiad, 7/134, 33½/56	England
1966	Olympiad, 21/52, 27½/52	BCF	2002	Women's Olympiad, 18/89, 24/42	England
1967	Harrachov Students Olympiad, Bronze	England	2003	European Team 17/37, 19/36	England
1967	Clare Benedict Team, Bronze, 3/6	England	2003	European Women's Team 10/31, 9½/18	England
1968	Clare Benedict Team, Bronze, 3/6	England	2004	Olympiad, 30/129, 31/84	England
1968	Olympiad, 16/53, 33/52	BCF	2004	Women's Olympiad, 8/87, 25/56	England
1969	Women's Olympiad, 10/15, 12½/28	BCF	2004	Olympiad, Board 1 Bronze	M Adams
1969	Clare Benedict Team, Bronze, 3/6	England	2004	World Chess Solving Champs, Silver	Great Britain
1970	Olympiad, 25/60, 30/44	BCF	2005	European Solving Championship, Silver	Great Britain
1970	Olympiad, Board 3 Gold 12½/16	W Hartston	2005	World Chess Solving Championships, Gold	Great Britain
1970	Clare Benedict Team, Silver, 2/6	England	2006	World Chess Solving Championships, Gold	Great Britain
1970	World Student Team, Silver	British Universities	2006	Olympiad, 19th	England
1971	Clare Benedict Team, Silver, 2/6	England	2006	Women's Olympiad, 42/108	England
1972	Olympiad, 17/48, 37/56	England	2007	European Team 10 mp, 19.5/36, 16/39	England
1972	Women's Olympiad, 8/23, 4 points	England	2007	Euro. Women's Team 8 mp, 14.5/36, 22/29	England
1972	Clare Benedict Team, 4/6	England	2007	European Team, Board 1 Bronze	M Adams
1972-76	Correspondence Olympiad, Bronze	Great Britain	2008	IBCA Olympiad, Board 1 Silver	Colin Crouch
1973	Clare Benedict Team, Silver, 2/8	England	2008	European Team, 26/44, 15/146, 30½/54	England
1974	Olympiad, 10/73, 26/88	England	2008	European Women's Team, 24.5/44, 50/111	England
1974	Women's Olympiad, 8/26, 4/30	England	2009	European Team, 10/18, 12/38	England
1974	Clare Benedict Team, Gold, 1/8	England	2009	European Women's Team, 8/18, 17/28	England
1975	Europe of the Nine Tournament, Bronze	Great Britain	2010	Olympiad, 14/22, 20/149	England
1975	European Team, 8/8	England	2010	European Team, 26/44, 24/148	England
1976	Olympiad, Bronze, 3/48, 35½/52	England	2010	European Women's Team, 27.5/44, 21/115	England
1976	Olympiad, Board 4 Gold	M Stean	2010	Women's Olympiad, 14/22, 15/115	England

1976	Women's Olympiad, Silver, 2/23	England	2011	World Chess Solving Champs, Silver	England
1977	Clare Benedict Team, Silver, 2/8	England	2011	European Team, 18.5/36, 22/38	England
1977-82	Correspondence Olympiad, Bronze	Great Britain	2011	European Women's Team, 17/36, 23/28	England
1978	Common Market Team, Silver, 2/8, 17½	Great Britain	2011	European Team, Board 1 Gold	M Adams
1978	Olympiad, = 12/65, 31½/56	England	2012	Olympiad 17/150 36/44	England
1978	Women's Olympiad, 8/8, 7½ points	England	2012	Women's Olympiad 46/127 24.5/44	England
1978	World Under 26 Team, Gold	England	2013	European Team, 10/28 20/36	England
1979	Claire Benedict Team, Gold, 1/7	England	2013	European Women's Team, 23/32 12/36	England
1979	World U-16 Team Championship, Gold	England	2014	Olympiad 28/150 27/44	England
1980	European Team, Bronze, 3/8	England	2014	Women's Olympiad 40/136 25/44	England
1980	Common Market Team, Gold, 1/9, 23½	Great Britain	2015	European Team 10/36, 19/36	
1980	Olympiad, 6/42, 32½/56	England	2015	European Women's Team 23/30, 19/36	
1980	Women's Olympiad, 13/42, 22/42	England	2015	European Women's Team Board 2 Silver	Jovanka Houska
1980	World Under 26 Team, Silver	England	2015	European Senior Team Bronze	
1981	World Under 26 Team, Silver	England	2015	European Senior Team Gold Board 1	Nigel Short
1982	Olympiad, 10/94, 32/56	England	2015	European Senior Team Gold Board 2	John Nunn
1982-83	European Team, 4/8	England	2015	European Senior Team Silver Board 2	Jim Plaskett
1982	Women's Olympiad, Board 2 Silver	Sheila Jackson	2015	European Senior Team Bronze Board 3	Jon Speelman
1982-87	Correspondence Olympiad, Gold	Great Britain	2015	2015 European Snr Team Bronze rsv. bd	Terry Chapman
1984	Olympiad, Silver, 2/88, 37/56	England			
1984	Olympiad, Board 2 Gold	John Nunn			
1984	Women's Olympiad, 7/52, 24½/42	England			
1985	World Team Championship, Bronze, 3/10	England			
1986	Olympiad, Silver, 2/108, 39½/56	England			
1986	Olympiad, Board 3 Gold	Nigel Short			
1986	Women's Olympiad, 8/49, 24½/42	England			
1986	World Under 26 Team, Gold	England			
1987-95	Correspondence Olympiad, Silver	England			
1986	World Solving, Gold	Great Britain			
1988	Olympiad, Silver, 2/107, 34½/56	England			

INDIVIDUAL HONOURS

1924	Unofficial European Women's Champion	Helene Cotton	1996	World Girls' Under 18, Silver	Harriet Hunt
1926-27	World Girls' Champion	Vera Menchik	1996	World Girls' Under 16, Bronze	Ruth Sheldon
1927-44	Women's World Champion	V Menchik-Stevenson	1996	World Amateur, Gold	Brian Johnson
1928, 29-30	World Girls' Champion	R Gregory	1997	World Girls' Under 20, Gold	Harriet Hunt
1931, 32-33	World Girls' Champion	H Bullen	1997	World Individual Solving, Gold	Dr Jonathan Mestel
1934	World Girls' Champion	M Ballard	1997	World Championship, 4th-5th	Nigel Short
1935	World Girls' Champion	Rowena Dew (Mrs Bruce)	1997	World Championship, 3rd	Michael Adams
1936-37	World Girls' Champion	E Saunders (Mrs Pritchard) & Edith Holloway	1998	World Under 18, Gold 8½	Nicholas Pert
1951	World Under 20, Silver, 8/11	M Barker	1998	World Girls' Under 18, Gold	Ruth Sheldon
1958	Braille Corres. World Champion	Reginald W Bonham	1998	Women's World Amateur, Gold	Rosalind Kieran
1959	World Under 20, Bronze, 8/11	Dave Rumens	1999	World Championship, Semi-finalist	Michael Adams
1967	World Under 20, Silver, 5½/8	Ray Keene (OBE)	1999	Women's World Amateur, Gold	Jessie Gilbert
1973	World Under 20, Silver, 8	Tony Miles	2000	World Championship, Semi-finalist	Michael Adams
1973	World Under 20, Bronze, 7½	Michael Stean	2000	European Girls' Under 20, Gold	Jovanka Houska
1974	World Under 20, Gold, 7/9	Tony Miles	2000	European Under 10, Silver	David Howell
1974	World Under 16, Gold	A Jonathan Mestel	2001	European Under 12, Bronze	David Howell
1975	World Under 20, Bronze, 9	A Jonathan Mestel	2001	European Under 14 Girls', Bronze	Jessie Gilbert
1975	European Under 20, Gold	John Nunn	2002	World Under 12, Bronze	David Howell
1975	World Under 16, Gold	David Goodman	2004	World Championship, Silver	Michael Adams
1977	European Under 20, Gold	Shaun Taulbut	2004	World Chess Solving Champion	John Nunn
1978	World Under 16, Bronze, 8	Nigel Short	2004	Commonwealth Championship	Nigel Short MBE
1979	World Under 16, Silver, 8	Nigel Short	2004	Euro Community Youth Girls U12, Gold	Sheila Dines
1980	World Under 20, Silver, 9	Nigel Short	2004	Euro Community Youth Girls U16, Silver	Sarah Hegarty
1981	World Under 20, Bronze, 9	Nigel Short	2005	World Chess Solving Champs, Silver	Jonathan Mestel
1981	World Under 17, Gold, 7½/9	Stuart Conquest	2005	World Chess Solving Champs, Bronze	John Nunn
1982	World Under 16, Bronze, 7½	James Howell	2006	Commonwealth Championship	Nigel Short MBE
1984	World Deaf Championship, Bronze	A J Boyce	2006	European Union Championship, Gold	Nigel Short MBE
1985	Interzonal Qualifiers	Miles, Nunn, Short, Speelman	2006	European Union Championship, Bronze	Luke McShane
1986	World Under 12, Gold 8/11	Dharshan Kumaran	2006	World School Under 12, Gold	Samuel Franklin
1987	World Girls' Under 14, Gold	Cathy Haslinger	2007	World Chess Solving Champs, Gold	John Nunn
1987	Interzonal Qualifiers	Miles, Nunn	2008	European Union Championship 2-4=	M Adams, N Short MBE
1987	Interzonal 1-3	Nigel Short (MBE)	2008	Commonwealth Championship	Nigel Short MBE
1987	Interzonal 1-3	Jon Speelman	2010	European Solving Championships, Gold	John Nunn
1987	World Under 16, Silver 9	Michael Adams	2010	World Solving Championships, Gold	John Nunn
1987	World Under 18, Silver	Demetrios Agnos	2011	World Solving Championships, Silver	John Nunn
1987	Infolink Euro Rapidplay Champ, Gold	Michael Adams	2014	World Seniors (50+) Silver	Keith Arkell
1987	Infolink Euro Rapidplay Champ, Silver	Jon Speelman	2014	World Seniors (50+) Bronze	John Nunn
1988	World Under 18, Gold 9/9!	M Hennigan	2014	European Seniors (50+) Gold	Keith Arkell
1988	World Under 18, Silver 6½/9	D Agnos	2015	European Seniors (50+) Silver	John Nunn
1988	Candidates, Quarter-finals	Nigel Short	2015	European Seniors (50+) Bronze	Keith Arkell
1988	Candidates, Semi-finals	Jon Speelman	2015	European Schools (U9) Bronze	Anum Sheikh
1989	World Under 16, Bronze	Matthew Sadler			
1990	World Girls' Under 10, Bronze 7½	Jovanka Houska			
1991	World Under 16, Gold	Dharshan Kumaran			
1992	World Girls' Under 14, Bronze	Harriet Hunt			
1992	World Girls' Under 12, Silver	Ruth Sheldon			
1992	World Under 10, Gold, 8½	Luke McShane			
1993	World Championship Candidate	Nigel Short (MBE)			
1993	World Girls' Under 14, Gold	Ruth Sheldon			
1994	European Under 14, Gold	Karl Mah			

ECF AWARDS

President's Award for Services to Chess 2015

Ray B Edwards, Julian Farrand, Keith Richardson, David Sedgwick, Carl Portman

Ray, Julian and **Keith** are the trustees of the Permanent Invested Fund. They have done sterling work in this field over the years.

Ray has previously been International Director of the BCF. He was also an important figure in the development of the British Chess Magazine when the BCF bought the company. This enabled the federation to keep the magazine alive and to generate enough income to pay off the loan. Eventually it was sold at a profit.

Julian is best known as the first-ever English ombudsman (in insurance). He is the husband of law lord Baroness Hale. I (SR) first met him at about the age of 12 year old when playing for my school. He is about four years older. Both Ray and Julian are members of the Book of the Year Committee and have been reviewing books for this purpose for many years.

Both are quite strong chessplayers, indeed playing for England in the same team in the European 60+ Team Championship in Vienna 11-20 July 2015. Keith was to have been a member of the same team, but his wife's ill-health forced him to withdraw.

Keith is a correspondence chess grandmaster.

David Sedgwick started out as a player. He became interested in playing internationally and then branched out into being an arbiter. He is an ECF Senior Arbiter and an International Arbiter, our only Category A one who is currently active. When they started official FIDE lecturers for the FIDE Arbiter title, he and Stewart Reuben were one of only two instances of there being two lecturers from the same Federation. He is the ECF Manager of Arbiters (International). He has been BCF International Director and the ECF representative on the Sport and Recreation Alliance. He is currently a member of the Hastings International Congress Committee and the Friends of Chess Committee, and has a long record of service at club (Insurance Chess Club and Mushrooms Chess Club), County (Surrey CCA) and Union (SCCU) level.

Carl Portman is the ECF Manager of Prison Chess. Until he was appointed in 2014 there was little activity in this field. Chess clubs have now been established in three prisons. He has established a column in 'Inside Time' a national prison magazine. He has contacted all the governors in England. He is an ECF accredited coach. He is also a chess journalist writing for the Combined Services Chess Association. He also has a regular column, 'Never Mind the Grandmasters...' in Chess Magazine.

Previous Winners

2014 – Lara Barnes, Roger Edwards, John Philpott, Peter Wilson

2013 – Michael Basman, Trevor Brugger, Ken Dickson

2012 – Ihor Lewyk, Tony Paish

2011 – Mike Colebrook, Mike Truran, Kevin Thurlow, Syd Cassidy, Dave Thomas

2010 – Julie Johnson

2009 – Ian Pheby, Stephen Rigby, Nigel Dennis, David Anderton (Special Award)

2008 – Cynthia Gurney, University Centre Hastings, Bruce Holland, Alex Niedzwiedzki, David Ingram Dickson

2007 – Paul Littlewood, Robert Milner, Michael James O'Hara (posthumously), Ivor Smith, Maurice Thevenin, David Welch

2006 – Dr Jill Barber, Zoe Ryle, Paul Habershon

2005 – Paul R Bielby, Robert Howard Jones, John M Robinson, Stephen Robert Boniface (1951 – 2005)

2004 – Mike Bolan, Joseph French, Paul Watson

2003 – Richard Furness, Bernard Neil Beasley, Roland Smith, Dennis Hemsley

2002 – Jack Beard, Peter Burnett, Chris Murray

2001 – C Michael Bent, John Lawson

2000 – Harold Sims, John Littlewood

1999 – John Leake, Albert Phillpott, The Times

1998 – David Smith, EB (Dick) Chapman

1997 – Keith Brown, Fred Manning, Roger Simpson

1996 – Robert G Blake, Richard James, Stan Lovell

1995 – George Goodwin, John Roycroft, Con Power

1994 – Richard Haddrell, Les Roberts, Rodney James

1993 – George Kendall, Alan J Douglas

1992 – K Graham Humphreys, Roy Woodcock, Oakham School

1991 – Bernard Cafferty, Eric E Croker, J Glynne Jones

1990 – Mitchell Taylor, George M A Smith OBE, Alec Boswell

1989 – David J Blackman, Richard E Boxall, Gerry F Walsh

1988 – Peter C Gibbs, Peter E Morrish, Ronald O Powis

1987 – Charles W Warburton, John J Lauder, The BBC

1986 – David H Butler, Bill Turner, Robert G Wade

1985 – Ken J Bloodworth, Owen Dixson, Tom W Sweby

1984 – W Ritson Morry, Mr Ron & Mrs Rowena Bruce, George D Self

1983 – John Beach, BP Reilly, Baruch H Wood



Player of the Year 2015

GM Jonathan Hawkins, British Champion, has won the Player of the Year poll among ECF members for 2014-2015. This was very narrowly achieved over GM Keith Arkell. GM David Howell came third, untitled Matthew Webb fourth and GM Michael Adams fifth. The overall top votes went to:

Jonathan Hawkins – 45; Keith Arkell – 43; David Howell – 31; Matthew Webb – 26; Michael Adams – 20; Nigel Short – 19; James Adair – 14; Alan Merry – 14
230 votes were cast in total, an increase from 136 last year ...

– *Stewart Reuben [picture of Jonathan by John Upham]*

Previous Winners

1984	Murray Chandler	2000	Michael Adams
1985	John Nunn	2001	Michael Adams
1986	Nigel Short	2002	Michael Adams
1987	Jon Speelman	2003	Luke McShane
1988	Nigel Short	2004	Luke McShane
1989	Jon Speelman	2005	Michael Adams
1990	Michael Adams	2006	Jovanka Houska
1991	Nigel Short	2007	David Howell
1992	Nigel Short	2008	David Howell
1993	Michael Adams	2009	David Howell
1994	Michael Adams	2010	David Howell
1995	Michael Adams	2011	Luke McShane
1996	Michael Adams	2012	Gawain Jones
1997	Luke McShane	2013	David Howell
1998	Michael Adams	2014	Keith Arkell
1999	Michael Adams		



ECF Book of the Year 2015 – shortlist

The four books this year have individual identities, all of which feature different aspects of the game. Despite the difficulty of writing something original on the endgame, Benjamin has achieved just that. Two of the books complement each other very well – Rios has written an excellent middle game text book, while Gelfand reveals the difficulty even a world title challenger has in putting a text book into practise. Lastly, Kasparov's third and final volume of his best games brings to an end a series of chess books which have set a new standard for chess writing.

Chess Structures – A Grandmaster Guide

Mauricio Flores Rios | Quality Chess pp464 £21.95

The book was 'born out of my desire to guide players who, like me, struggle to apply their strategic knowledge to a practical game'. Rios shows exceptional clarity of organisation and selection of (nearly all contemporary) illustrative games. Each of the 140 games starts with 'Learning Objective' and concludes with 'Final Remarks'. In all, '28' chess structures are covered and the book finishes with 50 exercises. It is hard to imagine any student not learning from this book; but the problems of using this knowledge over the board, even for a world-class player, are discussed in the Gelfand book below.

Garry Kasparov Part III: 1993 – 2000

Garry Kasparov | Everyman pp501 £30.00

This volume, the third and last in Kasparov's best game series, brings to an end a sequence of books which started with My Great Predecessors, covered the matches with Karpov and concludes with Kasparov's best games. This volume contains, like all its predecessors, great games with outstanding annotations, even though in the narrative parts of this volume, Kasparov comes over as somewhat disenchanted with the chess world. This series of books set new standards in chess writing and publishing for which Book of the Year seems inadequate; a Lifetime Achievement Award seems more appropriate.

Liquidation on the Chess Board

Joel Benjamin | New in Chess pp254 £16.95

The subtitle 'Mastering the Transition into the Pawn Ending' explains the subject matter of this attractive and entertaining book. As far as I know this is the first book covering the subject specifically (though it has been mentioned en passant in end game text books). Benjamin's writing is entertaining and lively and shows his understanding of the practical issues of King and Pawn endings. Any one wondering about the merits of this volume should read the Prologue – The ABCs of Chess – which recounts Benjamin's experiences in an ending with Viktor Korchnoi.

Positional Decision Making in Chess

Boris Gelfand | Quality Chess pp284 £23.99

This remarkable book, written in collaboration with Jacob Aagaard, is an attempt to show how a world-class player (there are few with Gelfand's extensive top-level experience) thinks during the course of a game. As the title suggests, the games selected concentrate on aspects of positional play such as space advantage or the squeeze. Very interestingly, Gelfand admits to being strongly influenced by Akiba Rubinstein, a great player in the first half of the 20th century; a number of Rubinstein's games are included. Throughout, Gelfand is very honest about his thoughts and recollections during the games presented. As a result the book is a fascinating insight into the mind of a great chess player at work.

ECF Book of the Year 2015 – the winner!

The judges this year had considerable difficulty in making their choice between three volumes. Liquidation on the Chess Board by Joel Benjamin, New in Chess, is a very entertaining book despite a technical title. The lively writing and application to practical chess playing made this an above average book. Gary Kasparov Part 111 : 1993- 2005 by Gary Kasparov, Everyman, is the last book of Kasparov's best games and brings to an end a long sequence which raised the standards of chess writing (infused with Kasparov's unique authority and insights into chess) to new levels.

As books from Kasparov's series have previously won the Book of the Year award, it seemed more appropriate to recognise Kasparov's achievement with a Lifetime Achievement Award. Which brings us to the Book of the Year which is:

Positional Decision Making in Chess by Boris Gelfand, Quality Chess

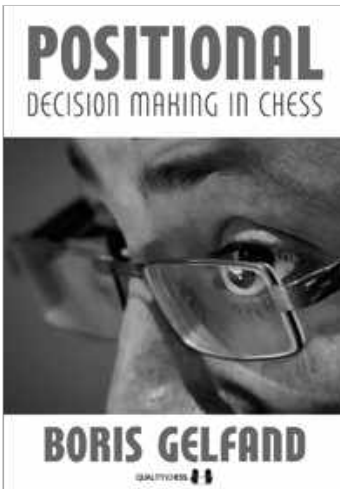

This book was written in a collaborative process by Gelfand, a world class player for the last 20 years, working with GM Jacob Aagaard, an award winning chess author. The idea was that Aagaard would “ask the right questions and obtain insights from Gelfand”. What was obvious to Gelfand “might not be apparent to many others”. The combination has worked very well.

The result is a fascinating insight into how the chess mind of a great player works, in this volume, of positional games. Much of Gelfand's approach is intuitive and instinctive rather than hard calculation, though there is some of that too. He relies on maintaining his position and preventing opponent's counter play. To some extent the book's title is misleading as the content is less about decisions in particular positions than the overall approach, which Gelfand first learned as a boy from the games of Akiba Rubinstein a legendary player in the first 30 years of the last century. The first chapter is titled “Playing in the style of Akiba Rubinstein”. Many of Rubinstein's games are given and it is fascinating reading Gelfand's contemporary comments on play at that time.

Gelfand comes over as modest but confident in his abilities, with tremendous ability, experience and knowledge. But despite all this, even he sometimes finds chess a difficult game, which gives comfort to us all.

- Ray B Edwards, Julian Farrand, Sean Marsh – 4th October 2015

ECF Club of the Year 2015

Chester Chess Club

It has over 60 members, 40% of whom are juniors. It has about 20 teams in local leagues. The keyword is ‘inclusivity’. Disabled players are welcomed and special arrangements made where necessary. It has an outstanding junior section.

ECF Small Club of the Year 2015

Little Heath and Brookmans Park Chess Club in Potter's Bar

The name of the club was getting bigger than the actual club. Membership dropped to 9 and they meet in Chris Cook's home. He also teaches day classes to retired adults. Now they are up to 14 members and we should make the award as soon as possible before they become too big.

ECF Website of the Year 2015

Yorkshire Chess – www.yorkshirechess.org

It provides details accounts of all local chess, but unusually it also provides material that is of interest outside the UK. e.g. The Fantasy Chess Olympiad. It has a growing chess forum and a number of magazine type articles are included.

ECF Magazine of the Year 2015

British Chess Magazine - the longest-running chess magazine, now edited by James Pratt.

ECF Congress of the Year 2015

South Lakes, Cumbria - approximately 180 people play in five sections, each with £500 prize money. There never seem to be any arguments. However, the crowning glory is the ballroom at the Cumbria Grand Hotel – there are glorious views from the playing area.

CHESS SERVICE PROVIDERS

ECF Arbiters

Name	Title	Level	FIDE ID	Country	FIDE Title/Cat	Email/Telephone Number
Ken Alexander	Trainee Arbiter	1		ENG		083c7a25@opayq.com
Christopher Archer-Lock	Trainee Arbiter	1	403628	ENG		
John Ariss	Arbiter	2	429481	ENG	NA	marriottqpr@hotmail.com / 01803 843754
Keith Barker	Trainee Arbiter	1	416517	ENG	NA	
Lara Barnes	Senior Arbiter	3	419281	ENG	IA / B	larabarnes@btinternet.com / 01670 540848
Phill Beckett	Trainee Arbiter	1		ENG		familybeckett2@aol.com / 01777 228360
Neville Belinfante	Arbiter	2	419389	ENG	FA / D	neville@belinfante.demon.co.uk / 01494 436534
Paul Bielby	Arbiter	2	429864	ENG		paulbielby@btopenworld.com / 0191 548 7600
Nigel Blades	Trainee Arbiter	1	409650	ENG	NA	tournaments@glcc.org.uk
Francis Bowers	Arbiter	2	438383	ENG	NA	chessbower@aol.com / 01733 579569
Ian Campbell	Arbiter	2	415219	ENG	NA	ianislearning@btinternet.com / 0151 722 1129
Syringa Camp	Trainee Arbiter	1		WLS		syringal@aol.com
Matthew Carr	Arbiter	2	423971	ENG	IA / D	mattcarr2700@gmail.com / 01543 673451
Sabrina Chevannes		0	411280	ENG	NA	
Hok Chiu Trainee	Arbiter	1		ENG		hokyinstephenchiu@gmail.com
David Clayton	Trainee Arbiter	1	448613	ENG	NA	dgclayton@btinternet.com / 020 8405 9308
Julian Clissold	Arbiter	2	433772	ENG	NA	j_clissold@btinternet.com / 01204 852036
John Constable	Trainee Arbiter	1	415855	ENG		john@budetrophies.co.uk / 01288 350044
Lawrence Cooper		0	401536	ENG	NA	lozcooper@hotmail.com / 01785 242 269
Tony Corfe	Arbiter	2	444537	ENG	NA	tony@tcs-chess.demon.co.uk / 07973 516718
Andrew Davies	Trainee Arbiter	1	450022	ENG	NA	
Tim Dickinson	Arbiter	2	405278	ENG	NA	
Christopher Dunworth	Arbiter	2	402800	ENG	IA	
Roger Edwards	Senior Arbiter	3	408140	ENG	NA	rogerjedwards@yahoo.co.uk / 01782 818560
Adrian Elwin	Arbiter	2	411450	ENG	NA	adrian_elwin@hotmail.com / 01908 644355
David Eustace	Arbiter	2	419419	ENG	IA / C	david.eustace01@btinternet.com / 020 7476 6324
Michael Flatt	Trainee Arbiter	1		ENG	NA	mrflatt@gmx.com / 01727 840 227
Mike Forster	Arbiter	2	400785	ENG	NA	mike.sussex.chess@cantab.net / 01403 254945
Ryan Foster	Arbiter	2	2401576	ENG	FA / D	ryan@fosterfamilyuk.com / 0208 410 0067
Scott Freeman	Arbiter	2	415642	ENG	FA / D	chess@ccfworld.com / 020 8645 9586
Geoffrey Gammon	Arbiter	2	431141	ENG	NA	geoffgammon@yahoo.co.uk / 0117 983 0858
Peter Gibbs	Arbiter	2	421413	ENG		peterandcelia@ntlworld.com / 01455 440236
Ian Gilbert		0	420735	ENG	NA	
Daniel Gliddon	Arbiter	2	415430	ENG	FA / D	daniel@ccfworld.com / 020 8645 0302
Neil Graham	Senior Arbiter	3	408999	ENG		neil.graham@ntlworld.com / 01623 483731
Fiona Green	Arbiter	2	405639	ENG	NA	fionagreen04@hotmail.com / 0161 945 7994
Thomas Green	Trainee Arbiter	1		ENG		
Mike Gunn	Arbiter	2	409030	ENG	NA	mikewxyz@googlemail.com / 01483 571553
Colin Hailstone	Arbiter	2		ENG		joanneandcolin@joanneandcolin.karoo.co.uk / 01482 880566
Sue Hale	Arbiter	2	409286	ENG	NA	bookmatesuk@hotmail.co.uk
Girinath Haridas	Trainee Arbiter	1	427144	ENG		
Nigel Hepworth	Arbiter	2		ENG		nigel@huddersfieldchessclub.co.uk
Sean Hewitt	Senior Arbiter	3	404993	ENG	IA / B	sean@e2e4.org.uk / 07845 518972
Bruce Holland		0	426695	ENG	NA	
Alex Holowczak	Arbiter	2	418668	ENG	IA / D	alexholowczak@googlemail.com / 0791 397 6768
Mark Houghton	Trainee Arbiter	1	419249	ENG		
Chris Howell	Arbiter	2	403687	ENG		chris.howell8@btinternet.com / 01737 780899
Ian Hunnable		0	434426	ENG	NA	
Gerald Jacobs	Arbiter	2	422991	ENG		geralds@jacobs.fsnet.co.uk / 020 8907 7893
Gerry Jepps	Arbiter	2	419672	ENG	NA	gnjepps@btinternet.com / 01749 344191
Cyril Johnson	Arbiter	2	400491	ENG		cyriljohnson@yahoo.co.uk / 0116 260 9012
Bob Jones	Trainee Arbiter	1		ENG		
Kay Joslin	Trainee Arbiter	1	445878	ENG		kjosl@physics.org
Alan Kennedy	Trainee Arbiter	1		ENG		
Susan Lalic	Arbiter	2	401510	ENG		suelalic@aol.com / 020 8642 5239
Harry Lamb	Senior Arbiter	3	404101	ENG	IA / D	harry@harrylamb.co.uk / 01204 63374
Ihor Lewyk	Arbiter	2	414182	ENG		
Arnold Lutton	Arbiter	2	414379	ENG	NA	jalutton@aol.com / 07714098342
Nathanael Lutton	Arbiter	2	438391	ENG	NA	fnathanael@gmail.com / 07885381768
Robert Maguire	Trainee Arbiter	1	410470	ENG		
Kevin Markey	Arbiter	2		ENG		kevmarkey08@aol.com / 01453 542 813
Mary McDermott	Arbiter	2	419273	ENG	IA	marymcdermott2005@yahoo.co.uk
Alex McFarlane	Senior Arbiter	3	2403102	SCO	IA / B	ahmcfarlane@yahoo.co.uk / 01481 713441
Paul McKeown	Trainee Arbiter	1	2501287	IRL		
Rod Middleton	Arbiter	2	433764	ENG	NA	roderickmiddleton@yahoo.co.uk / 01204 383634

John Mildenhall	Trainee Arbiter	1	432210	ENG		
Graham Mill-Wilson	Arbiter	2		ENG		tugmw@blueyonder.co.uk / 01454 880 162
Robert Milner	Arbiter	2	423300	ENG		rmilner@windycheddleton.fsnet.co.uk / 01782 550112
Tyson Mordue	Arbiter	2	403040	ENG		tyson.mordue@blueyonder.co.uk / 0117 932 5557
Andrew Morley	Arbiter	2	420077	ENG	NA	a.morley953@btinternet.com
Priscilla Morris	Arbiter	2	423238	ENG	NA	p.m.morris@ntlworld.com / 01235 524064
Steve Murdoch	Trainee Arbiter	1		ENG		st.m@virgin.net
Tony Niccoli	Arbiter	2	432946	ENG	NA	tony1n@yahoo.com / 07734816436
Peter Purland	Senior Arbiter	3	1802135	WLS	IA / B	petepurland@btopenworld.com / 0151 639 1797
Adam Raof	Trainee Arbiter	1	405230	ENG	IA / D	adamraof@gmail.com / 07855 036537
Stewart Reuben	Senior Arbiter	3	405256	ENG	IA / B	stewartreuben@aol.com / 020 8892 6660
Alistair Ridley	Trainee Arbiter	1		ENG		expireddata@gmail.com
Jack Rudd	Arbiter	2	405736	ENG	IA / D	jackkeshallrudd@aol.com / 01237 475185
Alan Ruffle	Arbiter	2	470910	ENG	NA	aa.chess@btopenworld.com / 01785 711095
Amukhulan Sainbayar		0	419362	ENG	NA	
Andrew Sainsbury	Trainee Arbiter	1		ENG		andrew.sainsbury85@gmail.com
David Sedgwick	Senior Arbiter	3	404020	ENG	IA / A	davidsedgwick3@googlemail.com / 020 8656 7682
John Shaw	Arbiter	2	470945	ENG	NA	john.s.shaw@btinternet.com
Ewart Smith	Senior Arbiter	3	422550	ENG		ewartpearl@aol.com / 0121 449 0085
Drag Sudar	Trainee Arbiter	1		ENG		drag_sudar@yahoo.co.uk
Tony Tatam	Arbiter	2	429473	ENG	NA	tony.tatam@blueyonder.co.uk / 01752 300620
David Thomas	Senior Arbiter	3	422410	ENG	FA / D	d.r.thomas@virgin.net / 0121 449 0085
Phil Thomas	Arbiter	2	2402106	ENG		philip.thomas@uwclub.net / 0141 6391011
Ian Thompson	Trainee Arbiter	1	405205	ENG		
Thomas Thorpe	Arbiter	2	1802437	WLS	NA	thomas.g.thorpe@googlemail.com / 07565666041
Kevin Thurlow	Arbiter	2	406104	ENG	FA / D	kjt2300@aol.com / 01737 765706
Robert Tinton	Arbiter	2		ENG	NA	
Sainbayar Tserendorj	Arbiter	2	4901616	MGL	IA / B	londonrapidplay@yahoo.co.uk / 07525 031843
George Tunstall	Trainee Arbiter	1	412597	ENG		
Andrew Varney	Trainee Arbiter	1	432008	ENG		av.chess@outlook.com
Gerry Walsh	Senior Arbiter	3	419451	ENG	IA / A	gwalsh4528@aol.com / 01642 455381
Dominic Warner	Trainee Arbiter	1	406198	ENG	NA	
Rachel Warner	Trainee Arbiter	1	446599	ENG	NA	rachel@ccfworld.com
David Welch	Chief Arbiter	3	419460	ENG	IA / B	0151 733 1866
Norman Went		0	439479	ENG	NA	
John Wickham	Arbiter	2	442666	ENG	NA	j.r.wickham@btinternet.com / 01603 861140
Daniel Young	Trainee Arbiter	1	425184	ENG		djyoung1994@gmail.com



Tradewise 64

Invest in Chess... more than motor insurance.

The Game of Chess

For more than a decade Tradewise, the insurance company, has been investing in chess. In simple terms your premium spent with Tradewise is an investment into developing the modern game of chess. We guarantee 10% of the premium will be invested into the game of chess.*

The Company

Tradewise as a European motor vehicle insurer currently trades in the UK, Ireland, Cyprus, Portugal, Spain and Gibraltar. We specialise in being big in small areas and provide specialised insurance cover for areas such as the motor trade, market trade, chauffeur, London black taxi,

cycling enthusiasts, UK expatriates and even face-painters. A trading name in the UK for twenty years and a recognised insurer supported by the world's leading re-insurance markets since 2001.

The Policy

In this day and age it could be said that motor insurance is all much of a muchness. The Tradewise Chess players contract, however, has been created with the modern-day chess player in mind. The only motor insurance policy to provide cover for your laptop or tablet in the UK, regardless of where you are and if you have your car with you or not*. It is what we do that makes the difference.

The Premium

Providing you are over 25 years of age have had a full clean driving licence for more than two years, we will do our utmost, on a like for like basis, to at a minimum match your current insurance providers premium. Our real aim, however, is to reduce it by up to as much as 10% when we can.

**terms and conditions apply*

Web: www.Tradewise64.com | Twitter: #tradewise64

ECF Accredited Coaches

ECF Accredited Coaches have fulfilled the following requirements:

- 1) They are a current member of the DBS update service or hold a satisfactory enhanced DBS certificate. After November 2015 this certificate should specify coaching with the ECF.
- 2) They have supplied contact details for two professional and character references to the ECF with the references subsequently obtained from the referees being to the ECF's satisfaction. Coaches are not allowed to provide the references themselves.
- 3) They have supplied the Manager of Coaching with details of previous coaching or teaching experience and, if applicable, qualifications.
- 4) They are a current ECF member.
- 5) They have disclosed whether they have any criminal convictions, cautions, other legal restrictions or pending cases that might affect their suitability to work with children or vulnerable adults as per the Rehabilitation of Offenders Act 1974 (Exceptions) Order 1975.

The process of appointing new ECF accredited coaches is on-going. The most up-to-date list of coaches can be found here, which is updated regularly as more ECF accredited coaches are appointed.

If you wish to become an ECF Accredited coach, or would like further information on becoming an ECF Accredited Coach, please contact Traci Whitfield, ECF Junior Director on director.juniorchess@englishchess.org.uk or Andrew Davies, ECF Manager of Coaches on andrew.davies@englishchess.org.uk – please head your email 'ECF Accredited Coach'

Abell, Colin

16 Brompton Close, Endon, Stoke on Trent ST9 9HR Tel: 01782 502763

Adams, Phil

11 Huddersfield Road, Delph, Oldham OL3 5EG Tel: 01457 870024 Email: phil1948a@hotmail.com

Adams, Timothy

15 Athol Gardens, West Monkseaton, Whitley Bay NE25 9DN Tel: 0191 2532841 Email: atadams2007@yahoo.com

Ai, Farshad

27A Green Oak Avenue, Totley, Sheffield, South Yorkshire S17 4FT Tel: 07725 995 545 Email: farshad_ai@hotmail.com

Armstrong, Bill

6 The Heights, Leek, Staffordshire ST13 7LQ Email: wgarmstrong@aol.com

Bailey, Kevin

Parkfield, Jail Lane, Biggin Hill, Kent TN16 3AX Tel: 01959 570824 Email: kevinj.bailey51@talktalk.net

Beckett, Phillip

Brough House, Church Laneham, Retford, Nottinghamshire DN22 0NQ Tel: 01777 228360 Email: familybeckett2@aol.com

Bellin, Robert (IM)

32 Station Street, Walsall, West Midlands WS2 9JT Tel: 01922 626624 Email: robtb@btinternet.com

Besedin, Pavel

South Birmingham Chess Club, First Floor, Moseley All Service Club, 91 Church Rd, Birmingham, B19 9EA Email: besedinp@yahoo.co.uk Tel: 0785 804 0841

Bielby, Paul

30 Denham Avenue, Sunderland SR6 8HG Tel: 0191 548 7600 Email: paulbielby@btopenworld.com

Blackburn, Jonathan

Mow Cop, Stoke-on-Trent ST7 4NE Email: jonathan.blackburn1985@gmail.com

Bowers, Francis

62 Pennine Way, Gunthorpe, Peterborough, Cambridgeshire PE4 7TE Tel: 01733 579569 Email: chessbower@aol.com

Briscoe, Christopher

146 Fangrove Park, Lyne, Chertsey KT16 0BS Email: christopher_briscoe@hotmail.com

Brown, Alan

ChessPoint Services, 52 Great Holme Court, Thorplands, Northampton NN3 8AE Tel: 01604 648287 Email: alan-brown@northants61.freeserve.co.uk

Brown, Michael

[details pending]

Buckley, Graeme (IM)

3 Forge Lane, Sutton, Surrey SM3 8SH Tel: 020 8642 5239 Email: gnbuckley@aol.com

Bukojemski, Adam

Romford Email: adambukojemski@gmail.com

Burgin, Ryan

Apt 14 Bickerton House, 47 Leppings Lane, Sheffield S6 1SY Tel: 07585 328732 Email: ryanburgin7@hotmail.com Website: www.facebook.com/rybchess

Butt, Michael

10 Foxhill Close, Greatfield Estate, Hull, East Yorkshire
HU9 4LP Tel: 01482 793227 Email:
butt1@butt1.karoo.co.uk

Chevannes, Sabrina

405 Raleigh House, Dolphin Square, London SW1V 3NP
Tel: 07868 028 491 Email: sabrinachevannes@hotmail.co.uk

Clissold, Julian

4 Vale Street, Turton Bottoms, Edgworth, Lancashire BL7
0EB Tel: 01204 852036 Email: j_clissold@btinternet.com

Cloudsdale, Peter

8 Beech Glade, Huntington, York, North Yorkshire YO31
9EP Tel: 01904-624958 Email: cloudsdale_c@hotmail.co.uk

Colburn, Paul

29 Blissett Road, Leicester LE3 9HQ Email: zoepaul@col-
burn23.wanadoo.co.uk

Cooper, Lawrence (IM)

Email: lozcooper@hotmail.com

Cooper, Neill

104 Westhall Road, Warlingham, Surrey CR6 9HD Tel:
01883 624051 Email: nsc@cplusc.co.uk Website:
www.cchess.org.uk

D'Costa, Lorin (IM)

1 Stakepiece Road, Royston, Herts SG8 9DN Tel: 07745
240000 Email: lorin_eagles@hotmail.com

Damodaran, Ashok

2 Foxglove Close, Edenbridge, Kent TN8 6DJ Tel: 01732
862 399, 079851 75674 Email: ashokmca@gmail.com

Davies, Andrew

13 Parkes Avenue, Codsall, Wolverhampton WV8 2DX Tel:
01902 845303 Email: andrew_p_davies@btopenworld.com

Dickens, Rupert

20 Belmont Grove, London SE13 5DW Email: rupert.dick-
ens@yahoo.com

Dickerson, Trevor

10 Ridgewell Avenue, Chelmsford CM1 2GA Tel: 01245
697735 Email: trevord@mypostoffice.co.uk

Dragomir, Ionica

111 Clitterhouse Road, London NW2 1DL Tel: 0208
4584683 Mob: 07760 113132 Email:
iodragomir@yahoo.co.uk

Dunworth, Christopher (FM)

PO Box 5188, Hove BN52 9HZ Tel: 07882 121506 Email:
dunworth@talk21.com Website: www.chessforwizards.net

Eggleston, David (FM)

60 Hallgarth Street, Durham City DH1 3AY Tel:

07742127679 Email: dje567@hotmail.co.uk

Emms, John (GM)

5 Wilson Close, Hildenborough, Tonbridge, Kent TN11
9DH Tel: 01732 835323 Mob: 07716 271630 Email:
johnemms@btinternet.com

Farrington, Edward

2 West Layton Manor, West Layton, Richmond DL11 7PP
Tel: 01325 718 442 Email: fazza170@hotmail.co.uk

Forster, Mike

Coaching in Sussex for Sussex Junior Chess Email:
mud2guard@gmail.com Website: www.sussexjuniorchess.org

Flear, Glenn

6 Rue Honore Daumier, Baillargues, 34670, France Tel: 00
33 467 702545 Email: Glenn.Flear@wanadoo.fr

Freeman, Jon

39 West Way, Harpenden, Herts AL5 4RD Tel: 01582
621927 Email: jontrudy@yahoo.co.uk Website: www.harpen-
denjuniorchessclub.co.uk

Freeman, Scott

84-90 Chipstead Valley Road, Coulsdon, Surrey CR5 3BA
Tel: 020 8645 9586 Email: chess@ccfworld.com Website:
www.ccfworld.com/Chess

Friar, James

24 Brook Vale, Bewdley, Worcestershire DY12 1BQ Tel:
01299 401 243 Email: james.friar@btinternet.com

Gibbs, Daniel

29 Lynton Avenue, Collier Row, Romford, Essex RM7 8NR
Tel: 01708 751 074 Email: daniel@gibbs-
lyntonhome.fsnet.co.uk

Gibbs, Peter C

11 Salisbury Road, Burbage, Hinckley, Leics LE10 2AR
Tel/Fax: 01455 440236 Email: peterandcelia@ntlworld.com

Gibson, Christopher

8 Crofters Close, East Hunsbury, Northampton NN4 0BJ
Tel: 07812 679089 Email: chris.a.gib@gmail.com

Gliddon, Daniel

CCF, 84-90 Chipstead Valley Road, Coulsdon, Surrey CR5
3BA Tel: 020 8645 0302 Mob: 07563 3328 216 Email:
daniel@ccfworld.com

Graham, Dave

93 Upper Brighton Road, Worthing, West Sussex BN14
9HZ Tel: 01903 202 029 Email:
carol_graham@ntlworld.com

Green, Eliot

Mensa Meadowfields, Buerton CW3 0DF Tel: 07816 988146
Email: chess888@btinternet.com

Grigoryan, Meri

(spoken languages: English, Russian, Armenian, Danish, Czech, Polish, French)
c/o The ECF Office

Hawkins, Jonathan

37 Palmerston Street, Consett, Co. Durham DH8 5RF Tel: 01207 590 246 Email: jonathan.hawkinz@btinternet.com

Hebden, Mark (GM)

4 Balisfire Grove, Beaumont Leys, Leicester LE4 0LT Tel: 0116 299 6913 Email: mhebden@hotmail.co.uk

Longson, Sarah

77 East Avenue, Heald Green, Cheshire SK8 3BR Tel: 07786 260301 Email: sarah.hegarty12@outlook.com

Holowczak, Alex

Oldbury, West Midlands Tel: 07913 976768 Email: alex-holowczak@gmail.com

Houska, Jovanka

c/o the ECF Office Email: office@englishchess.org.uk

Howell, Chris

2 Reed Drive, Royal Earlswood Park, Redhill, Surrey RH1 6TA Tel: 01737 780899 Email: chris.howell8@btinternet.com

Howell, David

Email: davidwlh@aol.com

Hunt, Adam

30 Khartoum Road, Ipswich, Suffolk IP4 4EX Email: ads59@yahoo.com

Hunt, Harriet (IM)

East Anglia and coaching over internet Email: hvh22@hermes.cam.ac.uk

Hunt, Malcolm

Seven Pillars, Worcester Road, Clent, Worcestershire DY9 0HU Tel: 01562 701156 Mob: 07801253767 Email: malcolmhuntchess@btinternet.com

Jackson, Sheila (WGM)

3 Abbey Court, 270 Hale Lane, Edgware, Middlesex HA8 8WG Tel: 020 8238 2804 Mob: 07818 415778 Email: sjackson488@btinternet.com

James, Angus

46 The Avenue, Surbiton, Surrey KT5 8JG Email: anguss-james@gmail.com Tel: 020 8390 4911

Jhooti, Rajinder

57 Orchard Avenue, Bedfont, Middlesex TW14 9RD Tel: 07769 346471 Email: j_jhooti@hotmail.com

Jones, Bob

Crofts Place, Little Saxham, Bury St Edmunds, Suffolk IP29

5LE Tel: 01284 811555 Email: bobjoneschess@btinternet.com

Jones, Christopher

5 Hardwicke Lodge, Tennyson Road, Worthing, West Sussex BN11 4BU Tel: 01903 207982 or 07720813877 Email: chrisjoneschess@gmail.com

Kellock, James

15 Station Road, Kirby Muxloe, Leicester LE9 2EL Email: jbkellock@btinternet.com

King, Daniel (GM)

28 Royal Road, Teddington, Middx. TW11 0SB Tel/Fax: 020 8404 2600 Email: dan@danielking.biz Website: www.danielking.biz

Lalic, Peter

Surrey and South London Tel: 020 8643 1239 Email: peterlalic@ymail.com

Lalic, Susan (IM, WGM)

Surrey and South London Tel: 020 8642 5239 Email: suelalic@aol.com

Lang, Heather

Oxford area Email: ecfcoach@lang.org.uk Website: www.cheekychess.org.uk

Levens, David

76 George Street, Riddings, Alfreton, Derbyshire DE55 4AU
Email: davidlevens@chesscoach.co.uk

Mackle, Dominic

2 Bradley Road, Newton Abbott, Devon TQ12 1LT Tel: 01626 356 868 Email: dominic.mackle@talktalk.net

Makepeace, Phil

Tel: 07735 278511 Email: makepeacewithchess@gmail.com
Face to face tuition in London and Skype lessons for all
www.makepeacewithchess.com

Martin, Andrew (IM)

44 Heath Lodge, 81 Reading Road, Yateley, Hants GU46 7UE Tel: 01252 877558 Email: a.martin2007@yahoo.co.uk

Mason, Don

Mathematics & Chess Consultant, 9 Mallaby Close, Shirley, Solihull, West Midlands B90 2PW Email: donjmason@hotmail.co.uk

McClellan, Baird

Walcott House, 8 Whaddon Hall Mews, High Street, Whaddon, Bucks. MK17 0NA Tel: 01908 502204 Email: baird.mcclellan@googlemail.com

McDonald, Neil

Flat 15, Ellerslie Court, Copper Beech Close, Gravesend,
Kent DA12 2TN Tel: 01474 369 402 Email: neil@fianchet-
to.freereserve.co.uk

McKeown, Paul

103 Nield Road, Hayes, Middlesex UB3 1SQ Tel: 020 8756
0474 Mobile: 07833 577 451 Skype/Email:
paulmckeown_dpk@hotmail.com

Meszaros, Julian (IM)

Mobile: 07508 744546 Email:
julianmchesslondon@gmail.com
Diploma with Bachelor Degree – coach specialized in chess
(Simmelweis University, Faculty of Physical Education and
Sport Sciences, Budapest, Hungary)

Milner, Robert

411 Cheadle Road, Cheddleton, Leek, Staffordshire ST13
7BH Tel: 01782 550112

Niccoli, Tony

1 Poynings Way, Woodside Park, London N12 7LP Tel:
07734816436 Email: tony1n@yahoo.com

Norbury, Kenneth

102 Abbeydale Park Rise, Dore, Sheffield S17 3PF Tel: 0771
664 7065 Email: kennorbury60@hotmail.co.uk

Owens, Megan

Email: meganrose22@hotmail.co.uk

Pert, Nick (GM)

Fleet Tel: 07786 986 489 Email: nickpert@hotmail.com

Pert, Richard

28 Uplands Road, Billericay, Essex CM12 0JP Tel: 01277
631 836 Email: richpert@hotmail.com

Portman, Carl

Orchard House, Hanwell, Banbury, Oxon OX17 1HN Tel:
01295 738 001 Email: carlportman@btconnect.com

Ravikumar, Vaidyanathan

2 Manor Court, Mutton Lane, Potters Bar, Herts EN6 2AA
Tel: 078 660 21057 bell135@gmail.com

Reeve, Andy

8 Berne Close, Bramhall, Stockport, Cheshire SK7 3DX Tel:
0161 439 2300 Email: akreeve@hotmail.com

Regis, David

3 Bay Trees, Kennford, Exeter, Devon EX6 7UY Tel: 01392
832530 Email: dave.regis@btinternet.com

Rendle, Thomas

99B Frithville Gardens, London W12 7JQ Email: thomas-
rendle365@hotmail.com

Rose, David

5 Manifold Close, Waterhouses, Stoke-on-Trent ST10 3HH
Email: rosed1@st-edwards.staffs.sch.uk

Ruffle, Alan

38 Haling Road, Penkridge, Stafford, Staffordshire ST19
5DA Tel: 01785 711095 Email: aa.chess@btopenworld.com

Scott, Ian

Boston, Lincolnshire Email: iscott13@hotmail.co.uk

Sharples, Harry

Ringleton Gate, Woodnesborough, Sandwich, Kent CT13
0PW Tel: 01304 812985 Email: harsharp@hotmail.co.uk

Snape, Ian

The Coach House, West Common Road, Keston, Kent BR2
6AJ Tel: 020 8462 7673 Email: ian@ianlsnape.myzen.co.uk

Summerscale, Aaron

Email: chessuk@btinternet.com

Summerscale, Claire

Email: chessuk@btinternet.com

Talbot, Mark

3 Etherley Drive, Newton-le-Willows, Merseyside WA12
8NS Email: talbot.mark@gmail.com

Thomas, Nicholas (FM)

1 Williams Road, Radford Semele, Leamington Spa CV31
1UR Tel: 01926 316894 Email: athomick@hotmail.com

Tserendorj, Sainbayar

39 Academy Place, Isleworth, Middlesex TW7 5FD Tel:
07525 031843 Email: londonrapidplay@yahoo.co.uk

Ukken, Somton

59 Smith Walk, Bury St Edmunds, Suffolk IP33 2PL Tel:
01284 731037 Mobile: 07738257442 E-mail: som-
tonukken@gmail.com

Upham, John

The Lodge, 51 Prospect Road, Cove, Hampshire GU14 8NT
Tel: 01252 514372 Mob: 07976 634053 Email:
john.upham@zen.co.uk

Varney, Andrew

Oxford area Tel: 07786 321095 Email:
AV.chess@outlook.com

Wandowicz, Kajetan

Bristol and coaching over the internet Tel: 07771141432
Email: kajetan@chesslessons.co.uk Website: www.chess-
lessons.co.uk

Weekes, Richard Pittman

Richard Weekes Chess Academy, 65 Burrage Place,
Plumstead, London SE18 7BE Tel: 020 8854 8805 Mob:
07538 035896 Email: RWchessacademy@hotmail.co.uk

Wells, Peter (GM)

19 Hawkins Street, Swindon, Wilts SN2 2AQ Tel: 01793
433218 Email: gmpetewells@hotmail.com

Whitfield, Traci

Newcastle-under-Lyme, Staffs Email: whitfielduk@aol.com

Williams, Simon

Beachcomber, Seale Lane, Seale, Farnham, Surrey GU10
11LF Tel: 01252 783825 Email: simon@gingergm.com

Williams, Winston

35 Blenheim Road, Bradford, West Yorkshire BD8 7LH Tel:
01274 975813 Mobile: 07794 370973 Email:
icfwp@yahoo.co.uk

Willmoth, Rob

North London Tel: 07956 297329 Websites: www.chess-
coachingservices.co.uk, www.barnetknights.com

Chess Journalists

Malcolm Clarke – Southern Daily Echo, Hampshire
Chronicle

9 Cherry Tree Court, Leigh Road, Eastleigh, Hampshire SO50
9SN Tel: 02380 615903 Email: mcclarkeeastl@yahoo.co.uk

Ray Collett – webmaster, MCCU, Herefordshire CA, Worcs
CA, Worc & District League, Worcestershire League &
Worcester City Club

7 Ogilvy Square, Worcester, WR3 7LU Tel: 01905 454474
Email: collett@clara.co.uk

Raymond Dolan

23 Hollands Road, Walsall WS3 3AT (from 18/09/10)
Tel: 07980 101744 Email: raymonddolan5@gmail.com

Ben Edgell

10 Redgate Street, Bridgwater, Somerset TA6 5BG
Email: edgellben@hotmail.com

Eric Hallsworth – Selective Search (computer chess maga-
zine)

45 Stretham Road, Wilburton, Cambs. CB6 3RX
Tel: 01353 740323 Email: erichallsworth@gmail.com

Tim Harding – The Kibitzer [www.chesscafe.com]

26 Coolamber Park, Dublin 16, Ireland
Email: hardingt@tcd.ie

KG Humphreys

82 Vernier Avenue, Crestwood Park, Kingswinford, West
Midlands DY6 8SA

Ian Hunnab – Bulletin Chessonline

3 Ewanrigg Terrace, Woodford Green, Essex IG8 7QJ
Tel: 020 85040525 Email: idh@essexchess.org.uk; ian.hun@tis-
cali.co.uk

Woodhams, Mason

Hastings & St Leonards Chess Club, Pelton House, 2
Cornwallis Terrace, Hastings, East Sussex TN34 1EB
Email: mason.woodhams@hastingsjuniorchess.org.uk
Websites: www.hastingsjuniorchess.org.uk; www.hast-
ingschessclub.co.uk

Wrench, John

11 Western Way, Kidderminster, Worcestershire DY11 6JF
Tel: 01562 636 105 Mobile: 07913 227402 Email:
j.wrench@blueyonder.co.uk

Zhou, Yang-Fan

Email: yfz20@cam.ac.uk

Robert H. Jones – Western Morning News, Western Daily
Press, Exmouth Journal

Keverel Lodge, 40, Phillipps Avenue, Exmouth, Devon EX8
3HZ Tel: 01395-223340 Email: jones_r53@sky.com Website:
www.keverelchess.com

Neil Limbert – Correspondence Chess

6 Milner Avenue, Penistone, Sheffield S36 9DB
Email: neil.limbert@tiscali.co.uk

Jon Manley – Kingpin

54 Hamilton Road, Summertown, Oxford OX2 7PZ
Tel: 01865 559 509 Email: jon_manley@msn.com

Kevin Markey

3 The Delkin, Summerhayes, Cam GL11 5PZ
Tel: 01453 542 813 Email: kevmarkey08@aol.com Website:
northgloschessleague@lycos.com

David G. Mills – Time Trouble

7 Norland Avenue, Anlaby High Road, Hull HU4 7RB
Tel: 01482 509476 / 01482 756079 (w) Email: dave.mills@job-
centreplus.gsi.gov.uk

Paul Motwani – The Scotsman

Hans Memlinglaan 11, B-1861 Wolvertem, Belgium
Tel: 0032 227 04603 Email: p.motwani@skynet.be

Kevin O'Connell

Le Grand Mas, 12330 Mouret, France
Email: kevinocconnell@tesco.net; kevinocconnell12@yahoo.fr

Malcolm Pein – Daily Telegraph, TWIC, Chess Monthly
Chess and Bridge

44 Baker St, London W1U 7RT Tel: 020 8906 8771 Email:
malcolmpein@aol.com

Carl Portman – Defence Focus, Open File (Combined Services Chess Association)
Email: carlportman@btconnect.com

James Pratt – The British Chess Magazine
23b Essex Road, Brookvale, Basingstoke, Hampshire RG21 7TA
Tel: +44(1256) 327175 Email : chessparrot@hotmail.com
Website: www.britishchessmagazine.co.uk

Adam Raof
328 Watford Way, Hendon, London NW4 4UY
Tel: 07855 036537 Email: adamraof+ecf@gmail.com

Stewart Reuben
11 Bevan Court, Clevedon Road, Twickenham TW1 2TS
Tel: 020 8892 6660 Email: stewartreuben@aol.com

Matt Rose – Oxford Times
58 Boswell Road, Oxford OX4 3HN Tel: 01865 779155
Email: matt.rose@oxfordshire.gov.uk

John Saunders – editor, CHESS Magazine
Chess & Bridge, Unit 7, Frogmore Industrial Estate, Kelvin Road, London N5 2PW
Email: editor@chess.co.uk Websites: www.chess.co.uk, www.saund.co.uk

Nigel Short
Email: nigelshort@gmail.com

Kevin Thurlow – Surrey Mirror
68 Carlton Road, Redhill, Surrey RH1 2DD
Tel: 01737 765706 Email: kjt2300@aol.com

John Upham – British Chess News
The Lodge, 51 Prospect Road, Cove, Hampshire GU14 8NT
Tel: +44(7976) 634053, +44(1252) 514372 Email: john.upham@zen.co.uk Website: www.britishchessmagazine.co.uk

JJ Walsh – The Irish Times
33 Maywood Park, Raheny, Dublin 5, Ireland

John Wheeler – Northumberland Chess Bulletin
15 Tudor Wynd, North Heaton, Newcastle upon Tyne NE6 5UU
Tel: 0191 276 2813 Email: johndwheeler@blueyonder.co.uk



ECF TITLED PLAYERS

Grandmasters

Michael Adams
Keith C Arkell
Stuart Conquest
Nigel R Davies
John M Emms
Glenn C Flear
Stephen Gordon
Daniel Gormally
Stewart Haslinger
Jonathan Hawkins
Mark Hebden
Julian M Hodgson
David Howell
James C Howell
Gawain Jones
Raymond D Keene
Daniel J King
Dharshan Kumaran
Jonathan Levitt
Neil R McDonald
Luke J McShane
A Jonathan Mestel
John D M Nunn
Jonathan Parker
Jonathan Penrose
Nicholas Pert
Jim Plaskett
Matthew Sadler
Nigel D Short
Jonathan S Speelman
Michael F Stean
Aaron Summerscale
Christopher Ward
William N Watson
Peter K Wells
Simon Williams

Woman Grandmasters

Jana Bellin
Dagne Ciuksyte
Anya Corke
Jovanka Houska
Harriet Hunt
Sheila Jackson
Susan Lalic

International Masters

James Adair
Simon Ansell
Chris W Baker
Michael J Basman
Richard Bates
Chris Beaumont
Robert Bellin
Neil H Bradbury
Graeme Buckley
Dagne Ciuksyte
Charles Cobb
Lawrence Cooper
John J Cox
Gavin Crawley
Colin S Crouch
Lorin D'Costa
Angus J Dunnington
David J Eggleston
Mark Ferguson
Ameet Ghasi

David S C Goodman
Craig Hanley
William R Hartston
John C Hawksworth
Michael Hennigan
Jeff Horner
Jovanka Houska
Miroslav Houska
Adam Hunt
Harriet Hunt
Byron A Jacobs
Andrew P H Kinsman
Simon J B Knott
Susan Lalic
Peter G Large
Geoffrey W Lawton
Andrew Ledger
Paul E Littlewood
Karl Mah
Andrew D Martin
Philip Morris
Ali Mortazavi
Richard Palliser
Malcolm Pein
Richard G Pert
Nigel E Povah
Gary Quillan
Thomas Rendle
Peter Roberson
Jack Rudd
Shaun M Taulbut
Ian Thomas
Richard Tozer
Lawrence Trent
Andrew Webster
Yang-Fan Zhou

Woman International Masters

Rita Atkins
Sabrina Chevannes
Ingrid Lauterbach
Sue Maroroa
Anne Mothersill
Teresa Needham
Natasha Regan
Gulnara Sachs
Zivile Sarakauskiene
Ruth Sheldon
Cathy Warwick

FIDE Masters

James Adair
Nathan Alfred
Rawle A Allcock
Adam G Ashton
Michael Barnes
Peter Batchelor
Gerald H Bennett
Stephen Berry
Andrew Bigg
Daniel Bisby
Richard Britton
Matthew Broomfield
Simon D Brown
Graham Burgess
Paul Byway
Bernard Cafferty
Neil L Carr
James Cavendish

Stuart Clarke
Adam Collinson
Peter Constantinou
Paul Cooksey
Anthony Corkett
Stephen Cullip
Neil F Dickenson
Christopher R Duncan
Christopher Dunworth
Richard G Eales
Robert Eames
Michael Forster
Michael J Franklin
Samual Franklin
David Friedgood
Nicholas Frost
Chris Gant
Stephen Giddins
Ben Hague
John Hall
Alan E Hanreck
Andrew Harley
Marcus Harvey
David Haydon
Owen M Hindle
Glenn House
James Jackson
Oliver Jackson
Brian Johnson
Charles Kennaugh
Gary Kenworthy
Callum Kilpatrick
Ezra Kirk
David Ledger
Graham D Lee
Andrew P Lewis
Richard Lobo
Alexander Longson
Mark Lyell
Andrew Mack
Rafe Martyn
Alan Merry
A Tyson Mordue
David Moskvic
Robin Moss
John G Nicholson
John C Pigott
Peter Poobalasingam
John R Richardson
Peter Roberson
Jonathan Rogers
Philip J Rossiter
David E Rumens
Ben Savage
Robert Shaw
Kenneth Shovel
Peter J Sowray
Anthony J Stebbings
Charles Storey
Desmond Tan
Martin R Taylor
Erik O M C Teichmann
Alex Therrein
Nicholas Thomas
Ian D Thompson
James Vigus
Graham A Waddingham
Mike Waddington
David Walker
Martin G Walker
Tim Wall

Julian Way
Laurence Webb
Richard M Webb
Kevin J Wicker
Tom E Wiley
Jonathan Wilson
David A Wood
Timothy Woodward

Woman FIDE Masters

Kanwal Bhatia
Sarah de Lisle
Petra Fink-Nunn
Meri Grigoryan
Julie Harwar
Sarah Hegarty
Ann-Marie James
Rosalind Kieran
Deborah Pass
Sophie E Tidman
Maria S Yurenok

Candidate Masters

Joshua Altman
David W Anderton
Jonathan Arnott
Anthony Ashby
Chris Briscoe
David Coleman
James Coleman
Paul Dargan
Andrew Dunn
Jon Friedland
Tryfon Gavriel
Kevin Goater
Demis Hassabis
Timothy Headlong
Geoffrey H James
Feliks J Kwiatkowski
Richard McMichael
Kenneth I Norman
Alan Potts
Stewart Reuben
Mark Rich
Daniel B Rosen
Chris Ross
Mark Thornton
Kevin J Thurlow
Tim Thurstan
Charles E Tipleston
Alan J Walton
John F Wheeler
Peter Williams
Peter J B Wilson
Jochen Wittmann

Woman Candidate Masters

Margaret E E Clarke
Mandy Haslinger
Emily Howard
Dinah M Norman

British Holders of FIDE Titles for Chess Composition & Solving

Composition

Grandmasters: - (2)

Christopher Jones, John Rice

International Masters: - (3)

Barry Barnes, Michael Lipton, Colin Sydenham

FIDE Masters: - (1)

Don Smedley

Solving

International Grandmasters: - (3)

Graham Lee, A Jonathan Mestel, John Nunn

International Master: - (3)

David Friedgood, Michael McDowell, Colin McNab

FIDE Masters: - (1)

Michael McDowell

Applying for over-the-board titles

FIDE Master

If your rating is 2300 or above then you are entitled to apply for this title.

Candidate Master

If your rating is 2200 or above, then you are entitled to apply for this title.

Woman FIDE Master

If your rating is 2100 or above, then you are entitled to apply for this title.

Woman Candidate Master

If your rating is 2000 or above, then you are entitled to apply for this title.

Please send applications, with a cheque (£95 for FM & WFM, £75 for CM & WCM) made payable to English Chess Federation to The English Chess Federation, The Watch Oak, Chain Lane, Battle, East Sussex TN33 0YD

BRITISH CHAMPIONS 1904 - present

Year and Venue	British Champion	Lady Champion*	Veterans / Seniors
1904 Hastings	W. E. Napier	Miss K. B. Finn	No contest
1905 Southport	H. E. Atkins	Miss K. B. Finn	No contest
1906 Shrewsbury	H. E. Atkins	Mrs F. D. Herring	No contest
1907 Crystal Palace	H. E. Atkins	Mrs F. D. Herring	No contest
1908 Tunbridge Wells	H. E. Atkins	Mrs. A. L. Curling	No contest
1909 Scarborough	H. E. Atkins	Mrs. D. L. Anderson	No contest
1910 Oxford	H. E. Atkins	Mrs H. M. Houlding	No contest
1911 Glasgow	H. E. Atkins	Mrs H. M. Houlding	No contest
1912 Richmond	R. C. Griffith	Mrs. D. L. Anderson	No contest
1913 Cheltenham	F. D. Yates	Mrs A. N. G. Moseley	No contest
1914 Chester	F. D. Yates	Mrs F. D. Houlding	No contest
1915 18	No contest	No contest	No contest
1919 Hastings	No contest	Mrs. S. J. Holloway	No contest
1920 Edinburgh	R. H. V. Scott	Mrs. A. Stevenson	No contest
1921 Malvern	F. D. Yates	Mrs. D. L. Anderson	No contest
1922 London	No contest	Miss E. C. Price	No contest
1923 Southsea	Sir G. A. Thomas, Bt.	Miss E. C. Price	No contest
1924 Southport	H. E. Atkins	Miss E. C. Price	No contest
1925 Stratford-upon-A	H. E. Atkins	Mrs. A. Stevenson	No contest
1926 Edinburgh	F. D. Yates	Mrs. A. Stevenson	No contest
1927 London	No contest	No contest	No contest
1928 Tenby	F. D. Yates	Miss E. C. Price	No contest
1929 Ramsgate	Mir Sultan Khan	Miss M. D. Gilchrist	No contest
1930 Scarborough	No contest	Mrs. A. Stevenson	No contest
1931 Worcester	F. D. Yates	Mrs. R. P. Michell & Mrs. T. Wheelwright	No contest
1932 London	Mir Sultan Khan	Mrs. R. P. Michell	No contest

Year and Venue	British Champion	Lady Champion*	Veterans / Seniors
1933 Hastings	Mir Sultan Khan	Miss Fatima	No contest
1934 Chester	Sir G. A. Thomas, Bt.	Miss M. D. Gilchrist	No contest
1935 Yarmouth	W. Winter	Mrs. R. P. Michell	No contest
1936 Bournemouth	W. Winter	Mrs. S. J. Holloway	No contest
1937 Blackpool	W. A. Fairhurst	Miss R. M. Dew (Mrs. Bruce)	No contest
1938 Brighton	C.H.O'D. Alexander	Miss Musgrave	No contest
1939 Bournemouth	No contest	Miss E. Saunders (Mrs. Pritchard)	No contest
1940-45	No contest	No contest	No contest
1946 Nottingham	R. F. Combe	Miss E. Saunders	No contest
1947 Harrogate	H. Golombek	Miss E. Tranmer	No contest
1948 London	R. J. Broadbent	Miss E. C. Price	No contest
1949 Felixstowe	H. Golombek	Miss E. Tranmer	No contest
1950 Buxton	R. J. Broadbent	Mrs. R. M. Bruce	No contest
1951 Swansea	E. Klein	Mrs. R. M. Bruce	No contest
1952 Chester	R. G. Wade	No contest	No contest
1953 Hastings	D. A. Yanofsky	Miss E. Tranmer	No contest
1954 Nottingham	L. W. Barden & A. Phillips	Mrs. R. M. Bruce	No contest
1955 Aberystwyth	H. Golombek	Miss J. F. Doulton & Mrs. R. M. Bruce	No contest
1956 Blackpool	C.H.O'D. Alexander	Mrs. E. Pritchard	No contest
1957 Plymouth	Dr. S. Fazekas	Capt. P. A. Sunnucks	No contest
1958 Leamington	J. Penrose	Capt. P. A. Sunnucks	No contest
1959 York	J. Penrose	Mrs. R. M. Bruce	No contest
1960 Leicester	J. Penrose	Mrs. R. M. Bruce	No contest
1961 Aberystwyth	J. Penrose	Miss E. Tranmer	No contest
1962 Whitby	J. Penrose	Mrs. R. M. Bruce	No contest
1963 Bath	J. Penrose	Mrs. R. M. Bruce	No contest
1964 Whitby	M. J. Haygarth	Capt. P. A. Sunnucks	No contest
1965 Hastings	P. N. Lee	Mrs. E. Pritchard	No contest
1966 Sunderland	Dr. J. Penrose	Mrs M. E. E. Clarke & Miss G. Moore	No contest
1967 Oxford	Dr. J. Penrose	Mrs. R. M. Bruce & Miss D. Dobson	No contest
1968 Bristol	Dr. J. Penrose	Miss D. Dobson	No contest
1969 Rhyl	Dr. J. Penrose	Mrs. R. M. Bruce & Miss D. Dobson	No contest
1970 Coventry	R. G. Wade	Mrs. J. Hartston	No contest
1971 Blackpool	R. D. Keene	Mrs. J. Hartston	No contest
1972 Brighton	B. R. Eley	Mrs. J. Hartston	No contest
1973 Eastbourne	W. R. Hartston	Mrs. J. Hartston	No contest
1974 Clacton	G. S. Botterill	Mrs. J. Hartston	No contest
1975 Morecambe	W. R. Hartston	Miss S. Jackson	No contest
1976 Portsmouth	A. J. Mestel	Dr. J. Hartston	No contest
1977 Brighton	G. S. Botterill	Dr. J. Hartston	No contest
1978 Ayr	J. S. Speelman	Miss S. Jackson	No contest
1979 Chester	R. Bellin	Dr. J. Miles	No contest
1980 Brighton	Dr. J. D. M. Nunn	Miss S. Jackson	No contest
1981 Morecambe	P. E. Littlewood	Miss S. Jackson	No contest
1982 Torquay	A. J. Miles	Miss J. Garwell	P. C. Hoad
1983 Southport	A. J. Mestel	Mrs. R. Hamid & Mrs. H. Milligan	P. C. Hoad
1984 Brighton	N. D. Short	Miss B. Sathe & Mrs. V. Unni	H. Golombek & P. C. Hoad
1985 Edinburgh	J. S. Speelman	Mrs. R. Hamid	D Andrew, H Golombek & P C Hoad
1986 Southampton	J. S. Speelman	Mrs. S. K. Arkell	P. C. Hoad
1987 Swansea	N. D. Short	Miss C. Forbes	P. C. Hoad
1988 Blackpool	A. J. Mestel	Miss C. Forbes	D. Baldwin
1989 Plymouth	M. Adams	Mrs. R. Hamid	P. C. Hoad

Year and Venue	British Champion	Lady Champion*	Veterans / Seniors
1990 Eastbourne	H. J. Plaskett	Mrs. S. K. Arkell	P. C. Hoad
1991 Eastbourne	J. M. Hodgson	Mrs. S. K. Arkell	J. Soesan
1992 Plymouth	J. M. Hodgson	Mrs. S. K. Arkell	J. Soesan
1993 Dundee	M. Hennigan	Ms. S. Dhar	Lim Kok-Ann & R. D. Westra
1994 Norwich	W. Watson	Miss C. Forbes	G. Botteley
1995 Swansea	M. Sadler	Miss H. Hunt	Lim Kok-Ann
1996 Nottingham	C. G. Ward	Miss H. Hunt	D. Mayers
1997 Hove	M. Adams & M. Sadler	Miss H. Hunt	M. Cook
1998 Torquay	N. D. Short	Mrs S. Lalic	M. Cook
1999 Scarborough	J. M. Hodgson	Miss H. Hunt	I.B.N. Smith
2000 Street, Somerset	J. M. Hodgson	Miss H. Koneru	J. Toothill
2001 Scarborough	J. G. Gallagher	Miss M. Buckley	N. Gill
2002 Torquay	R. B. Ramesh	Miss H. Koneru	D .G. Ellison
2003 Edinburgh	A. Kunte	Mrs K. Arakhamia-Grant	N. Stephenson, G. Dickson, D. Anderton
2004 Scarborough	J. Rowson	Mrs K. Arakhamia-Grant	D. Smith, N. Stephenson
2005 Isle of Man	J. Rowson	No contest	D. Anderton
2006 Swansea	J. Rowson	Mrs K. Arakhamia-Grant	J. Littlewood
2007 Great Yarmouth	J. Aagaard	Mrs K. Arakhamia-Grant	D. Anderton, S. Reuben
2008 Liverpool	S. Conquest	Ms J. Houska	J. Littlewood & G. Dickson
2009 Torquay	D. Howell	Ms J. Houska	D. Anderton, A. Ashby and G. James
2010 Canterbury	M. Adams	Ms J. Houska	P. Byway
2011 Sheffield	M. Adams	Ms J. Houska	D Anderton
2012 North Shields	G. Jones	Ms J. Houska	N. A. Hutchinson
2013 Torquay	D. Howell	Ms. S. Hegarty & Miss A Kalaiyalahan	D. Friedgood, P. F. Timpson, G. Chesters & R. Emerson
2014 Aberystwyth	J. Hawkins, D. Howell	Ms A. Hoare	M. Surtees
2015 Warwick	J. Hawkins	Ms A. Kalaiyalahan	P. Bielby, P. Byway, R. Emerson, D. LeMoir, K. Norman, M. Surtees, G. House, N. Povah

JUNIOR CHAMPIONS 1923 - present

	Under 21	Under 18	Under 16	Under 15	Under 14	Under 13
1923	No contest	P. S. Milner-Barry	No contest	No contest	No contest	No contest
1924	No contest	W. H. Pratten	No contest	No contest	No contest	No contest
1925	No contest	W. H. Pratten	No contest	No contest	No contest	No contest
1926	No contest	C.H.O'D. Alexander	No contest	No contest	No contest	No contest
1927	No contest	G. H. Rowson	No contest	No contest	No contest	No contest
1928	No contest	A. Mortlock	No contest	No contest	No contest	No contest
1929	No contest	J. M. Craddock	No contest	No contest	No contest	No contest
1930	No contest	J. M. Craddock	No contest	No contest	No contest	No contest
1931	No contest	J. M. Craddock	No contest	No contest	No contest	No contest
1932	No contest	A. W. J. Down	No contest	No contest	No contest	No contest
1933	No contest	A. W. J. Down	No contest	No contest	No contest	No contest
1934	No contest	F. Rabinovitch	No contest	No contest	No contest	No contest
1935	No contest	F. Parr	No contest	No contest	No contest	No contest
1936	No contest	L. G. O'Neill	No contest	No contest	No contest	No contest
1937	No contest	A. R. Duff	No contest	No contest	No contest	No contest
1938	No contest	A. R. Duff	No contest	No contest	No contest	No contest
1939	No contest	A. R. Duff	No contest	No contest	No contest	No contest
1940	No contest	J. Richardson	No contest	No contest	No contest	No contest
1941	No contest	No contest	No contest	No contest	No contest	No contest
1942	No contest	No contest	No contest	No contest	No contest	No contest
1943	No contest	No contest	No contest	No contest	No contest	No contest
1944	No contest	No contest	No contest	No contest	No contest	No contest
1945	No contest	No contest	No contest	No contest	No contest	No contest
1946	No contest	J. A. Fuller	No contest	No contest	No contest	No contest
1947	No contest	J. Penrose	No contest	No contest	No contest	No contest

	Under 21	Under 18	Under 16	Under 15	Under 14	Under 13
1948	No contest	D. G. Horseman	No contest	No contest	No contest	No contest
1949	No contest	M. N. Barker	No contest	No contest	No contest	No contest
1950	No contest	M. N. Barker	No contest	No contest	No contest	No contest
1951	No contest	M. N. Barker	No contest	No contest	No contest	No contest
1952	No contest	B. Cafferty, P. C. Gibbs & P. D. Sanderson	No contest	No contest	No contest	No contest
1953	No contest	K. F. H. Inwood	No contest	No contest	No contest	No contest
1954	No contest	K. D. Sales	No contest	No contest	No contest	No contest
1955	D. F. Griffiths	C. Tayar & D. Tidmarsh	No contest	D. G. Macdonald	No contest	No contest
1956	B. Cafferty	C. F. Girling & M. Macdonald-Ross	No contest	J A Lawrence & C Waring	No contest	No contest
1957	J. D. Taylor	D. E. Rumens	No contest	M. Neave & M. Stevenson	No contest	No contest
1958	No contest	D. J. Mabbs	No contest	G. Chesters & D. I. W. Reynolds	No contest	No contest
1959	No contest	M. Firth, J. A. Lawrence & J. M. Oliff	No contest	V. W. Knox	No contest	No contest
1960	No contest	D. R. Thomson	No contest	P. Murphy	No contest	No contest
1961	D. G. Wells	R. A. Beach	No contest	R. Moss	No contest	No contest
1962	K. B. Richardson	P. N. Lee	N. J. Patterson	No contest	No contest	No contest
1963	M. J. Basman & R. A. Harris	P. Jamieson	L. L. Tate	No contest	T. Baldwin	No contest
1964	C. F. Woodcock	B. Denman & R. Keene	I. Friedlander & A. Perkins	No contest	T J Gluckman & M R Myant	No contest
1965	A. J. Whiteley	M. N. Walsh	R. G. Eales & A. H. Williams	No contest	G. Campbell	No contest
1966	B. J. Denman & A. T. Ludgate	T. D. Baldwin & S. Webb	No contest	No contest	R. Bellin & R. Woodford	No contest
1967	L. S. Tate	J. Horner, G. Speed & P. Waters	M. J. Corden, P. Karmas & S. Saverymuttu	No contest	J. D. M. Nunn	No contest
1968	L. de Veauce	M. J. C. Corden	R. Bailey	No contest	A. J. Miles	No contest
1969	R. G. Eales	C. Cubitt	M. F. Stean	No contest	J. S. Speelman	No contest
1970	D. M. Wise	J. G. Nicholson, J. P. Somerville & K. J. Wicker	A. J. Mestel & J. S. Speelman	No contest	T. P. Chapman	No contest
1971	A. J. Miles	A. J. Mestel	C. M. Cooley	No contest	P. Cooley	No contest
1972	J. M. Quinn	P. E. Littlewood	C. S. Crouch	No contest	C. Gladwin	No contest
1973	L. D. Marks	J. Kinlay	R. C. Picot	No contest	J. C. Benjamin	No contest
1974	J. G. Nicholson	C. S. Crouch	C. Baker, P. Hadden, H. MacPherson & S. Taulbut	No contest	P. G. Smith	No contest
1975	P. Littlewood	R. Britton	T. Fernley & P. J. Sowray	No contest	N. R. Benjamin	No contest
1976	R L Britton, C R Chandler & R W Haldane	J. C. Benjamin	D. H. Cummings	No contest	C. Frostick	No contest
1977	J. M. Hodgson & W. N. Watson	M. Pein & S. J. B. Knott	N. W. Ivell	No contest	D. J. King & N. D. Walford	No contest
1978	D. Shuttleworth, T. M. Clarke, A. J. Muir & J. Hall	S. Quigley	T. L. Milligan	No contest	M. Bennett & P. K. Wells	No contest
1979	N. R. Davies	S. G. R. Kerr	P. K. Wells	No contest	G. W. Lane	No contest
1980	A. P. Lewis	P. K. Wells	A. C. L. Dyson	No contest	E. S. Lee	No contest
1981	M. P. Townsend	A. C. L. Dyson, M. Kerridge & J. R. Richardson	N. L. Carr	No contest	D. J. Watts	No contest
1982	M. Kerridge	G. Waddingham	T. P. Wall	No contest	M. A. Wheeler	No contest
1983	N. Thomas, C. Dawson, F. Khan & B. Lund	B. Sharp & D. Watts	N. McDonald	No contest	P. J. Rossiter	No contest

	Under 21	Under 18	Under 16	Under 15	Under 14	Under 13
1984	S. C. Brown	N. Crickmore & N. McDonald	C. Ward & P. Rossiter	No contest	D. James & S. McQuillan	No contest
1985	M. L. Condie	S. Elliott	P. Georghiou, D. Simpson & D. Wood	No contest	J. Hutchings	No contest
1986	M Adams, M Condie, S Conquest & N McDonald	P. Morris	C. Duncan & R. Tozer	G. Buckley & J. Rogers	A. Webster	A. Webster
1987	S. Conquest	R. Tozer	M. Piper & A. Webster	A Gillies, L Jones & M Piper	L. Jones	J. Poulton
1988	M. Adams	I. MacKay	E. Holland & P. Whitworth	O. Worsfold	S. Pain & D. Wolstencroft	S. Ansell & M. Turner
1989	M. Adams	M. Harris	P. Brown, J. Merriman & M. Sanger	J. Poulton	S. Willetts	S. Gillen & D. Jagoe
1990	M. Adams	S. Calderwood & C. Ray	J. Poulton	B. Connell & S. Joseph	J. Vere	P. Griffiths
1991	M. Hennigan	G. Haslinger	P. Hughes	A. Gillen	R Bates, M Ferguson, A Hunt & H Hunt	T. Mifsud
1992	D. Kumaran	S. Lunn	J. Vigus	R. Gaughan	J. Clifford & L. McShane	M. Chokshi
1993	D. Kumaran	S. Gillen	T. Hinks-Edwards & R. Sheldon	J. Newman & T. Walton	B. Kelly	D. Harwood
1994	A. Webster	J. Cobb	P Chaplin, P Goldstein, L Jacobs & N Jain	N Jain	G. Parker & M. Fisher	S. Deall & D. Tompson
1995	M. Sadler	A. Hunt	A. Leech & I. Debbage	N. Alfred & A. Leech	P. Levermore	D Hodge, R Jones & R Palliser
1996	J. Parker	A Greet, O. Rosten & R. Churm	N Alfred & N Roberts	M. Roberts	B. C. Addison & R. Watts	R. Rattray
1997	K Sasikiran	A Dyce	B. Addison	B. Addison, D. Bates, J Bourne & L. Rackham	C. Hanley & A. Longson	D. Kay
1998	M Houska, N Pert & K Sasikiran	A Greet, D Buckley & D Tan	D Edwards	D Edwards	L. D'Costa	L. D'Costa
1999	K Sasikiran	K Boztas, R Martin, S Menon & M Taylor	T Stock	Marianne Howard	A. Farley & R. Martyn	Lawrence Trent
2000	B Kelly & N Pert	B C Addison	A Hughes	K Boztas & A. Kelly	Eesha Karavade	S. Chevannes & R. Payne
2001	Richard Palliser & N Pert	David Shaw	Ezra Lutton	Ezra Lutton	Sumeet Ghasi	William Bennet
2002	Krishnan Sasikiran	Robert Payne	M Dignam & T Eggleston	M Dignam & T Eggleston	Daniel Diamond	Peter Roberson
2003	Harikrishna Pentala	S Ghasi, Y Gogte & R Mycroft	William Bennet	William Bennet	James Hanley	Thomas Pym
2004	Gawain Jones	S Williams & T Eggleston	W Bennet & S Fowler	Simon Fowler	Xi-Yang Guo, D Hall & A Corke	Ankush Khandelwal
2005	Stephen Gordon	Stephen Gordon	P Constantinou & C Russell	L Bayliss, D Hall & J Thomas	M David, A Khandelwal & J Thomas	D Groves & R Lobo

	Under 21	Under 18	Under 16	Under 15	Under 14	Under 13
2006	Stephen Gordon	Gawain Jones	D Hall & J Thomas	Calum MacQueen	Connor Woods	George Salimbeni
2007	Stephen Gordon	David Howell	Calum MacQueen	Connor Woods	Akash Jain	A Jain & R Cumming
2008	Stephen Gordon	J Hanley & Yang-Fan Zhou	Sam Osborne	James Foster	S Sathyanandha & S Walker	Felix Ynojosa
2009	David Howell	David Howell	Martin Brown	Akash Jain	Felix Ynojosa	Felix Ynojosa
2010	James Jackson	Ryan Rhys-Griffiths	Adrian Archer-Lock & Sebastian Muheim	Brandon Clarke & Gordon Scott	Marcus Harvey	Ravi Haria
2011	David Howell	Yang-Fan Zhou	Craig Whitfield	-	Roy Zhang	Ananth Balaji
2012	James Adair	William Foo & Marcus Harvey	Oskar Hackner	Henry Broadley & Adam C Taylor	Tarun Malhotra	Akito Oyama
2013	Yang-Fan Zhou	Daniel Fernandez	Ollie Wilson	Paul Calderon	William Claridge-Hansen	Dion Huang
2014	Daniel Fernandez	Ravi Haria	Tarun Malhotra	Michael Ashworth	James Golding, Richard Zhu	Arul Gupta, Girinath Haridas, Koby Kalavannan
2015	Peter Batchelor	Matthew Wadsworth	Michael Ashworth	Daniel Gallagher	Jake Holton	Koby Kalavannan
	Under 12	Under 11	Under 10	Under 9	Under 8	
1976	No contest	A. C. L. Dyson	No contest	No contest	No contest	No contest
1977	No contest	J. D. Hockaday & D. L. Lee	No contest	No contest	No contest	No contest
1978	No contest	N. L. Carr	No contest	No contest	No contest	No contest
1979	No contest	E. S. Lee	No contest	No contest	No contest	No contest
1980	No contest	J Hockaday, P Rossiter, J Sharp, M Wheeler & D Wood	No contest	No contest	No contest	No contest
1981	No contest	D.P. Wheeler	No contest	No contest	No contest	No contest
1982	No contest	M. Adams	No contest	No contest	No contest	No contest
1983	No contest	J. Glass	No contest	No contest	No contest	No contest
1984	M. Walker & J. Akehurst	M. Sadler	No contest	No contest	D Essex	No contest
1985	S. Cullip	A. Keehner	No contest	No contest	S Woodford	No contest
1986	A. Jones	D. Essex	No contest	No contest	I Nathoo	No contest
1987	Selim	D. Rosenburg	No contest	No contest	A Calderwood, R MacFarlane & A Miah	No contest
1988	A. Eyton	B. Connell	A Calderwood	James Vigus	James Vigus	No contest
1989	A. Gillen	E. Goodall	James Vigus	J Conlon	J Conlon	No contest
1990	L. Russell	J. Vigus	Adam Hunt	Karl Mah	Karl Mah	No contest
1991	R. Brown	D. Das	Joe Conlon & Karl Mah	Luke McShane	Luke McShane	No contest
1992	A. Greet	A. Bamford	T Holmes	R Murphy	R Murphy	A Chowdhury
1993	S. Haslinger	S. Armour	L Debbage	S Casement & S Clark	S Casement & S Clark	A Kissoon & G Walker
1994	R. Dickie & M. Roberts	E. Player	S Bough & S Casement	S Buckley, A Das, M Jones & T Sachdev	S Buckley, A Das, M Jones & T Sachdev	T Sachdev
1995	M. Broomfield	S. Buckley	A Kissoon	K Chakraborty	K Chakraborty	K Chakraborty
1996	C. Charman	K. Chakraborty & N. Timms	K Chakraborty & G Jones	Ameet Ghasi	Ameet Ghasi	G Jones
1997	K. Chakraborty	K Boztas, K Kahar, R Martyn & L Trent	S Gordon	Jonathan Zoubaida	Jonathan Zoubaida	T Thiruchelvam
1998	C. Deva, T. Nixon & L. Trent	C. Deva	Lee Gold	B Buckley, M D Elstrop & T M Sharp	B Buckley, M D Elstrop & T M Sharp	David Howell
1999	C. Dorrington, S. Ghasi, A. Habibi & J. Lappage	W. Bennett	David Howell	David Howell	David Howell	C Bellin, D Hawrami, S Khoo & S Pozzo
2000	A Ghasi	A. Gupta	T W Pym & J Snowden	D Hawrami, S Modwal & T Robinson	D Hawrami, S Modwal & T Robinson	P Negi
2001	Simon Fowler & James Hanley	Arjun Chirukandath Manoj	Gauri Chirukandath Manoj	Parimarjan Negi	Parimarjan Negi	Subin Sen
2002	Thomas Pym	D. Adhav, G C Manoj & A Corke	Gauri Chirukandath Manoj	Gauri Chirukandath Manoj	Gauri Chirukandath Manoj	Yang-Fan Zhou
2003	Anya Corke	Fenil Shah	Chirukandath Manoj	Prasanna Rao, Fenil Shah	Prasanna Rao, Fenil Shah	Sahaj Grover
2004	Richard Lobo, Jac Thomas	Sheila Dines	S Sathyanandha & B Wetherfield	D Fernandez, D Hunt & S Sathyanandha	D Fernandez, D Hunt & S Sathyanandha	Nathan Taylor & Milo Thrumble
2005	Yang-Fan Zhou	Megan Owens	J Lenier & S Sathyanandha	Jude Lenier & Nathan Taylor	Jude Lenier & Nathan Taylor	James Bowler
2006	Akash Jain	Robert White	Thomas Senior	Ram Mohan	Ram Mohan	Robert Fitzgerald
2007	S Sathyanandha	Henrik Stepanyan	R Fitzgerald & A Taylor	Isaac Sanders	Isaac Sanders	Anna Wang

2008	Under 12 Felix Ynojosa	Under 11 J Bowler, M Cleeves & I Sanders	Under 10 Joseph McPhillips	Under 9 Ravi Haria	Under 8 W Claridge- Hansen, M Kenyon & R Shiatis
2009	Radha Jain & Adam Taylor	Tarun Malhotra	William Claridge-Hansen & Matthew Wadsworth	Rohan Shiatis	Ryan Nathan Au
2010	Tarun Malhotra	Rohan Shiatis & Anna Wang	Ashwin Kalyana	Zheming Zhang	Zheming Zhang
2011	Matthew Wadsworth	Yang-Jian Zhou	Akshaya Kalaiyalahan	Antony Zhang	Aditya Verma
2012	Anthony Zhang	Arul Gupta	Charlie McLaren	Sacha Brozel	Aditya Verma
2013	Girinath Haridas & Koby Kalavannan	Koby Kalavannan	Sacha Brozel	Ieysaa Bin-Suhayl	Haolin Zhao, Christopher Tombolis, Srinidhi Dwarakanathan, William Golding, Renesh Ratnesan
2014	Anantha Anilkumar, Koby Kalavannan	Sacha Brozel, Harvey Zhang	Chirag Guha	Adithya Pramod Paleri	Savin Dias, X Henry Yu
2015	Mahima Raghavendra, Aditya Verma, Harvey Zhang	Aditya Verma	Venetia Sivarajasingham	X Henry Yu	Dhruv Radhakrishnan
	Girls' Under 18	Girls' Under 16	Girls' Under 15	Girls' Under 14	Girls' Under 13
1933	Muriel Ballard	No contest	No contest	No contest	No contest
1934	Gladys Kay	No contest	No contest	No contest	No contest
1935	Beatrice Walsh	No contest	No contest	No contest	No contest
1936	Elaine Saunders	No contest	No contest	No contest	No contest
1937	Elaine Saunders	No contest	No contest	No contest	No contest
1938	Elaine Saunders	No contest	No contest	No contest	No contest
1939	Phillis Prosser	No contest	No contest	No contest	No contest
1940	No contest	No contest	No contest	No contest	No contest
1941	No contest	No contest	No contest	No contest	No contest
1942	No contest	No contest	No contest	No contest	No contest
1943	Barbara Judd	No contest	No contest	No contest	No contest
1944	Lorna Judge	No contest	No contest	No contest	No contest
1945	No contest	No contest	No contest	No contest	No contest
1946	Pamela Heath	No contest	No contest	No contest	No contest
1947	Audrey Pocknell	No contest	No contest	No contest	No contest
1948	Audrey Pocknell	No contest	No contest	No contest	No contest
1949	Jean Craker	No contest	No contest	No contest	No contest
1950	Jean Craker	No contest	No contest	No contest	No contest
1951	Ann Bennett	No contest	No contest	No contest	No contest
1952	Margaret E. E. Wood	No contest	No contest	No contest	No contest
1953	Myrtle Barnes	No contest	No contest	No contest	No contest
1954	Myrtle Barnes	No contest	No contest	No contest	No contest
1955	Margaret E. E. Wood	No contest	No contest	No contest	No contest
1956	Margaret E. E. Wood	No contest	No contest	No contest	No contest
1957	Sheila Corbyn	No contest	No contest	No contest	No contest
1958	Sheila Corbyn	No contest	No contest	No contest	No contest
1959	Rosalie Norbury	No contest	No contest	No contest	No contest
1960	Verina Horsnell	No contest	No contest	No contest	No contest
1961	Verina Horsnell	No contest	No contest	No contest	No contest
1962	Gillian Moore	No contest	No contest	No contest	No contest
1963	D Dobson, G Moore & Marcia Syme	No contest	No contest	No contest	No contest
1964	Dinah Dobson	No contest	No contest	No contest	No contest
1965	Marcia Syme	No contest	No contest	No contest	No contest
1966	J Dobson, R McWaters & M Moore	No contest	No contest	No contest	No contest
1967	A. Patterson	No contest	No contest	No contest	No contest
1968	M. Saverymuttu	No contest	No contest	No contest	No contest
1969	J. Fielding & M. McGinn	No contest	No contest	No contest	No contest
1970	Alison Povall	No contest	No contest	Sheila Jackson	No contest
1971	Sheila Jackson	No contest	No contest	Susan L Caldwell	No contest
1972	Susan Caldwell	No contest	No contest	S A Jordan	No contest
1973	S. A. Hutchinson, M. A. Hutchinson & E. M. Sadler	No contest	No contest	J F W Park	No contest

	Girls' Under 18	Girls' Under 16	Girls' Under 15	Girls' Under 14	Girls' Under 13
1974	Jane Anson	No contest	No contest	Helen Granat	No contest
1975	Jane Seymour	No contest	No contest	Helen Granat	No contest
1976	Angela Eagle & Jane Garwell	No contest	No contest	Claire E Whitehead	No contest
1977	Clare Whitehead	No contest	No contest	Carey A Groves	No contest
1978	Carey Groves	No contest	No contest	Gaynor D James	No contest
1979	Claire Watkins	No contest	No contest	No contest	No contest
1980	Clare Whitehead	Karen Cartmel & Lavinia Pereira	No contest	Susan Walker & M Hepworth	No contest
1981	Lavinia Pereira	Karen Cartmel	No contest	Caroline Hallett	No contest
1982	Karen Cartmel	Susan K Walker	No contest	M Eaves	No contest
1983	Susan Walker	Cathy Forbes	No contest	Caroline Hallett	No contest
1984	No contest	Mandy Hepworth	No contest	D Johnson & J Baxendine	No contest
1985	Sarah Christopher	Caroline Hallett	No contest	D Johnson	No contest
1986	Caroline Hallett	H Eaves	Julie Harwar	Cathy Haslinger	Cathy Haslinger
1987	J Harwar & N Regan	Cathy Haslinger	Cathy Haslinger	J Eastwood	J Eastwood
1988	Natasha Regan	J Eastwood & Angela Eyton	G O'Farrell	E Holland, S Joy & R Mothershil	S Joy & Claire Lusher
1989	Julie Harwar, Cathy Haslinger & Heidi Heron	Angela Eyton	J Eastwood	S Joy & T Thompson	K Horsfield & F Webster
1990	Heidi Heron	Cathy Haslinger & S Joy	T Thompson	Fiona Webster	Harriet Hunt & Louise Orton
1991	Ann-Marie Ashby	T Thompson & F Webster	Fiona Webster	Harriet Hunt	Harriet Hunt
1992	Ann-Marie Ashby	Emily Howard	A Nathoo & S Smith	C Webster	Lorna Burrows & E Howard
1993	Fiona Webster	Ruth Sheldon	Heather Lang	Emily Howard	Mandy Haslinger
1994	No contest	Emily Howard	Emily Howard	Ruth Bates & Jessica Ho	Jessica Ho
1995	Mandy Haslinger	Ruth Bates	Ruth Bates & Jessica Ho	J. Badger, J Ho & E Ford	Jo Badger & A John
1996	R Bates, A Dyce, M Haslinger & E Howard	Jessica Ho & Heather Richards	Melanie Buckley & E Ford	Jo Badger	Rosalind Kieran
1997	Ruth Bates & Heather Richards	Iva Anguelov	Ivana Houska	Sophie Tidman	Sophie Tidman
1998	Iva Anguelov	Ivana Houska	Ivana Houska	Marienne Howard	Lydia Goodwin
1999	Rosalind Kieran	Marienne Howard	Marienne Howard	A Winston	Teresa Khoo
2000	Elaine Rutherford	Alexandra Kelly	Alexandra Kelly	Eesha Karavade	Sabrina Chevannes
2001	Teresa Khoo	Sabrina Chevannes	Sabrina Chevannes	Suzie Blackburn	Sarah Hegarty
2002	Teresa Khoo	Karen Bradley	Karen Bradley	Claire Morris	Sarah Hegarty
2003	Sabrina Chevannes	Priyanka Desai	M Rudula Namibar	- no girl -	Robyn Smith
2004	Sabrina Chevannes	Selina Khoo	Selina Khoo	Anya Corke	Anya Corke
2005	Jessica Thilaganathan	Lynsey Shovlin	Chantal Sirisena	Hannah Dale	Thilagini Anandajeyarajah
2006	Anya Corke	No contest	Lateefah Messam-Sparks	S Dines & L Messam-Sparks	Sheila Dines
2007	Selina Khoo	No contest	Lateefah Messam-Sparks	Sheila Dines	Megan Owens
2008	Sheila Dines	Lateefah Messam-Sparks	Sheila Dines	Astghik Stepanyan	Jennifer Ehr & Ali Roy
2009	Sheila Dines	Sheila Dines	Abigail Pritchard	Megan Owens	Radha Jain & Maria Wang
2010	Lateefah Messam-Sparks	Abigail Pritchard	Megan Owens, Ali Roy & Maria Wang	Radha Jain	Katherine Shepherd
2011	Sheila Dines	Megan Owens & Ali Roy	Radha Jain	Louise Head & Katherine Shepherd	Shepherd Cosima Keen
2012	Radha Jain	Chantelle Foster	Louise Head	Akshaya Kalaiyalahan, Cosima Keen and Jessica Wen	Anna Wang
2013	Akshaya Kalaiyalahan	Katherine Shepherd	Anna Wang	Anna Wang	Alysaa Wang
2014	Amy Hoare	Victoria Sit, Zoe Strong	Zoe Varney	Imogen Camp, Alice O'Gorman	Asha Jina
2015	Akshaya Kalaiyalahan	Zoe Varney	Imogen Camp	Imogen Camp	Sharon Daniel, Shayanna Sivarajasingam

	Girls' Under 12	Girls' Under 11	Girls' Under 10	Girls' Under 9	Girls' Under 8
1982	No contest	Sabrina Needham	No contest	No contest	No contest
1983	No contest	A-M & C Ashby	No contest	No contest	No contest

	Girls' Under 12	Girls' Under 11	Girls' Under 10	Girls' Under 9	Girls' Under 8
1984	C Ashby	D Potheary & C Haslinger	No contest	S Joy & C Green	No contest
1985	C Haslinger & C Joy	Cathy Haslinger	No contest	Nicola Hon	No contest
1986	J Smith	Claire Lusher	No contest	J Saunders	No contest
1987	J Smith	J Saunders	No contest	A Nathoo	No contest
1988	Fiona Webster	H Burns & A Nathoo	A Nathoo	A Kieran	No contest
1989	Harriet Hunt	H Hunt & A Nathoo	Mandy Haslinger	Mandy Haslinger	No contest
1990	Harriet Hunt	Emily Howard	Ruth Bates	Mandy Haslinger	No contest
1991	Emily Howard	Ruth Sheldon	E Ford	Rosalind Kieran	No contest
1992	M Haslinger & C Holmes	Mandy Haslinger	Jo Badger	R Kieran, S O'Neill & C Thrower	Siobhan O'Neill
1993	Mandy Haslinger	Claire Thrower	Elaine Rutherford	Claire Thrower	Tania Sachdev
1994	Jo Badger & E Orton	Rosalind Kieran	Tania Sachdev	Tania Sachdev	Tania Sachdev
1995	Heather Richards	Claire Thrower	L Nathoo & A Winston	C Harrington & E Player	S Blackburn, S Higgins & H Walker
1996	V Kowalkowski	A Winston	Lydia Goodwin	Heather Walker	K Barnes
1997	Marienne Howard	J Gilbert & L Goodwin	Jessie Gilbert	K Barnes & K Kulkarni	L Hulley & K Kulkarni
1998	A Wilson & B Das	Sabrina Chevannes	C H Morris	P Aarons, Y Ball & C Halpin	Poppy J Aarons
1999	Sabrina Chevannes	Sarah Hegarty	Sarah Hegarty	Selina Khoo & N Miller	Selina Khoo
2000	F Berlin, D Gross & C Morris	Sarah Hegarty	V J Sindjhu	Amy Officer	K Hale & A Officer
2001	Katie Martin	Selina Khoo	Selina Khoo	Venkata Sathapriya	S Hale & R Hughes
2002	P Aarons, S Khoo & N Miller	Anya Corke	Amy Officer	Z Geidelberg & R Hughes	Rhian Hughes
2003	Anya Corke	Amisha Parmar	Sheila Dines	Rhian Hughes	Megan Owens
2004	Amy Officer	Sheila Dines	Alexandra Bottemanne	Megan Owens	Maria Wang
2005	S Dines & J Thilaganathan	Megan Owens	Megan Owens	Radha Jain	Radha Jain
2006	Megan Owens	M Owens & M Wang	Maria Wang	Radha Jain	Katherine Shepherd
2007	M Owens & A Roy	Radha Jain	C Foster & R Jain	Katherine Shepherd	Anna Wang
2008	Radha Jain	Megan Cleeves	Katherine Shepherd	Yasmin Giles	Rebecca Swetsun
2009	Radha Jain	Anna Wang	Anna Wang & Yasmin Giles	Nandaja Narayanan	Imogen Turvey-Cross
2010	Anna Wang	Anna Wang	Akashaya Kalaiyalahan & Imogen Turvey-Cross	Akashaya Kalaiyalahan	Isabelle Gilbert
2011	Cosima Keen	Eva Ressel & Beatrice Steele	- no girl -	Stephanie du Toit	Aishwarya Lutchman-Singh
2012	Mocia Espinosa & Eva Ressel	Akshaya Kalaiyalahan	Stephanie Du Toit	Mahima Raghavedra	Arushi Ramaiya
2013	Akshaya Kalaiyalahan	Sharon Daniel	Laura Davidson, M Raghavendra & A Ramaiya	Srinidhi Dwarakanathan	N/A
2014	Mahima Raghavendra	Mahima Raghavendra, Thivyaa Rahulan	Venetia Sivarajasingam	Venetia Sivarajasingam	Navienaah Haridas
2015	Mahima Raghavendra	Nadia Jaufarally	Venetia Sivarajasingham	Anna Boyle, Navieinaah Haridas, Radha Ratnesan, Hiya Ray, Anum Sheikh, Julia Volovich	Keerthana Easwar, Inaya Gandhi, Radha Ratnesan

BRITISH RAPIDPLAY CHAMPIONSHIPS 1986 - present

1986	Nigel Short	2000	Ameet Ghasi & Aaron Summerscale
1987	Nigel Davies	2001	Mark Hebden
1988	Murray Chandler, Glenn Flear, Mark Hebden Julian Hodgson & John Nunn	2002	Peter Wells
1989	John Nunn	2003	Peter Wells
1990	Mark Hebden Julian Hodgson, Jonathan Speelman & R Wojtkiewicz	2004	Nicholas Pert
1991	Lev Polugaevsky & Jonathan Speelman	2005	Mark Hebden
1992	John Nunn & William Watson	2006	Danny Gormally, Richard Palliser
1993	No contest	2007	Peter Wells
1994	Mark Hebden	2008	David Howell
1995	Michael Adams	2009	David Howell & Mark Hebden
1996	Michael Adams	2010	David Howell
1997	Stuart Conquest	2011	Gawain Jones
1998	Keith Arkell	2012	Jonathan Hawkins
1999	Michael Adams	2013	Mark Hebden
		2014	Jonathan Hawkins
		2015	Ameet Ghasi, Mark Hebden

ENGLISH CHAMPIONSHIPS

English Champion

1998	Nigel Short
2007	Stephen Gordon
2008	Keith Arkell and Stuart Conquest
2009	David Howell
2010	Michael Adams
2011	Michael Adams & Nigel Short
2012	Stephen Gordon & Gawain Jones
2013	David Howell
2014	Jonathan Hawkins & David Howell
2015	Jonathan Hawkins

English Women's Champion

2007	Dagne Ciuksyte
2008	Jovanka Houska
2009	Jovanka Houska
2010	Jovanka Houska
2011	Jovanka Houska
2012	Jovanka Houska
2013	Sarah Hegarty and Akshaya Kalaiyalahan
2014	Amy Hoare
2015	Akshaya Kalaiyalahan

ENGLISH COUNTY CHAMPIONSHIPS

Open Championship 1908 - present

1908	Middlesex	1936	Middlesex	1967	Lancashire	1992	Staffordshire
1909	Middlesex	1937	Middlesex	1968	Lancashire	1993	Kent
1910	Middlesex	1938	Lancashire	1969	Lancashire	1994	Leicestershire
1911	Surrey	1939-45	No contest	1970	Cambridgeshire	1995	Cambridgeshire
1912	Kent	1946	Lancashire	1971	Cambridgeshire	1996	Kent
1913	Middlesex	1947	Middlesex	1972	Cambridgeshire	1997	Kent
1914	Middlesex	1948	Lancashire	1973	Essex	1998	Kent
1915-19	No contest	1949	Middlesex	1974	Yorkshire	1999	Cambridgeshire
1920	Surrey	1950	Middlesex	1975	Kent	2000	Yorkshire
1921	Yorkshire	1951	Oxfordshire	1976	Kent	2001	Cambridgeshire
1922	Lancashire	1952	Oxfordshire	1977	Lancashire	2002	Essex
1923	Lancashire	1953	Middlesex	1978	Lancashire	2003	Kent
1924	Surrey	1954	Surrey	1979	Middlesex	2004	Greater Manchester
1925	Middlesex	1955	Middlesex	1980	Middlesex	2005	Greater Manchester
1926	Lancashire	1956	Middlesex	1981	Kent	2006	Essex
1927	Middlesex	1957	Warwickshire	1982	Yorkshire	2007	Lancashire
1928	Middlesex	1958	Essex	1983	Kent	2008	Lancashire
1929	Surrey	1959	Lancashire	1984	Kent	2009	Yorkshire
1930	Lancashire	1960	Lancashire	1985	Middlesex	2010	Lancashire
1931	Middlesex	1961	Warwickshire	1986	Middlesex	2011	Surrey
1932	Middlesex	1962	Warwickshire	1988	Kent	2012	Middlesex
1933	Lancashire	1963	Middlesex	1989	Middlesex	2013	Surrey
1934	Middlesex	1965	Middlesex	1990	Greater Manchester	2014	Yorkshire
1935	Lancashire	1966	Lancashire	1991	Kent	2015	Yorkshire

Minor Championship 1982 - present

1982	Leicestershire	1991	Oxfordshire	2000	Herts	2009	Hertfordshire
1983	Sussex	1992	Bedfordshire	2001	Herts	2010	Hertfordshire
1984	Sussex	1993	Oxfordshire	2002	Norfolk	2011	Bedfordshire
1985	Sussex	1994	Middlesex	2003	Staffordshire	2012	Hertfordshire
1986	Berkshire	1995	Suffolk	2004	Bedfordshire	2013	Essex
1987	Sussex	1996	Sussex	2005	Norfolk	2014	Suffolk
1988	Cambridgeshire	1997	Cambridgeshire	2006	Norfolk	2015	Essex
1989	Lincolnshire & S Humberside	1998	Suffolk	2007	Bedfordshire		
1990	Huntingdon & Peterborough	1999	Herts	2008	Norfolk		

Grading Limit Championships 1982 - present

Year	U180 (U175 pre-2010, 2nd team pre-1993)	U160 (U150 pre-2010, 3rd team pre-1993)	U140 (U125 pre-2010, U130 pre-1993)	U120 (U100 pre-2010)	Under 100
1982	Kent	No contest	No contest	No contest	No contest
1983	Middlesex	No contest	No contest	No contest	No contest
1984	Middlesex	No contest	No contest	No contest	No contest
1985	Middlesex	No contest	No contest	No contest	No contest
1986	Lancashire	No contest	No contest	No contest	No contest
1987	Lancashire	Lancashire	No contest	No contest	No contest
1988	Middlesex	Warwickshire	No contest	No contest	No contest
1989	Lancashire	Nottinghamshire	No contest	No contest	No contest
1990	Middlesex	Kent	No contest	No contest	No contest
1991	Middlesex	Bedfordshire	No contest	No contest	No contest
1992	Middlesex	Middlesex	Lancashire	No contest	No contest
1993	Greater Manchester	Middlesex	Hertfordshire	No contest	No contest
1994	Hampshire	Cleveland	Cleveland	No contest	No contest
1995	Nottinghamshire	Warwickshire	Suffolk	Kent	No contest
1996	Leicestershire	Devon	Warwickshire	Suffolk	No contest
1997	Essex	Nottinghamshire	Lancashire	Nottinghamshire	No contest
1998	Essex	Warwickshire	Lancashire	Essex	No contest
1999	Essex	Warwickshire	Cambridgeshire	Surrey	No contest

Year	U180 (U175 pre-2010, 2nd team pre-1993)	U160 (U150 pre-2010, 3rd team pre-1993)	U140 (U125 pre-2010, U130 pre-1993)	U120 (U100 pre-2010)	Under 100
2000	Warwickshire	Essex	Cambridgeshire	Surrey	No contest
2001	Warwickshire	Greater Manchester	Lancashire	Cleveland	No contest
2002	Essex	Lancashire	Warwickshire	Kent	No contest
2003	Sussex	Lancashire	Norfolk	Lancashire	No contest
2004	Essex	Cambridgeshire	Shropshire	Norfolk	No contest
2005	Devon	Nottinghamshire	Lancashire	Essex	No contest
2006	Sussex	Yorkshire	Bedfordshire	Kent	No contest
2007	Middlesex	Lancashire	Norfolk	Shropshire	No contest
2008	Surrey	Yorkshire	Norfolk	Hertfordshire	No contest
2009	Yorkshire	Yorkshire	Suffolk	Kent	No contest
2010	Warwickshire	Suffolk	Hampshire	Kent	Essex
2011	Nottinghamshire	Kent	Hampshire	Warwickshire	Essex
2012	Middlesex	Greater Manchester	Hertfordshire	Essex	Essex
2013	Lancashire	Essex	Shropshire	Staffordshire	Essex
2014	Warwickshire	Yorkshire	Hampshire	Nottinghamshire	Kent
2015	Middlesex	Lancashire	Kent	Hertfordshire	Nottinghamshire

Counties Rapidplay Championship 1988 - present

1988	Nottinghamshire	1995	Warwickshire	2002	Greater Manchester	2009	No contest
1989	Warwickshire	1996	Nottinghamshire	2003	Yorkshire	2010	Essex
1990	Leicestershire	1997	Nottinghamshire	2004	No contest	2011	Essex
1991	No contest	1998	Yorkshire	2005	Bedfordshire	2012	No contest
1992	Bedfordshire	1999	Yorkshire	2006	No contest	2013	No contest
1993	Nottinghamshire	2000	Yorkshire	2007	Kent	2014	No contest
1994	Nottinghamshire	2001	Yorkshire	2008	No contest	2015	No contest

Counties Under 18 Championship 1950 - present

1950	Middlesex	1967	Lancashire	1984	Hampshire	2001	Essex
1951	Warwickshire	1968	Middlesex	1985	Warwickshire	2002	Warwickshire
1952	Middlesex	1969	Lancashire	1986	Middlesex	2003	Essex
1953	Middlesex	1970	Staffordshire	1987	Kent	2004	Lancashire
1954	Warwickshire	1971	Warwickshire	1988	Hampshire	2005	Kent
1955	Gloucestershire	1972	Lancashire	1989	Middlesex	2006	Wiltshire
1956	Warwickshire	1973	Lancashire	1990	Warwickshire	2007	Kent
1957	Warwickshire	1974	Lancashire	1991	Greater Manchester	2008	Kent
1958	Middlesex	1975	Surrey	1992	Surrey	2009	Kent
1959	Middlesex	1976	Middlesex	1993	Middlesex	2010	Berkshire
1960	Surrey	1977	Kent	1994	Surrey & Middlesex	2011	Sussex
1961	Surrey	1978	Warwickshire	1995	Greater Manchester	2012	Hertfordshire
1962	Essex	1979	Middlesex	1996	Surrey	2013	Middlesex
1963	Middlesex	1980	Yorkshire	1997	Suffolk	2014	Sussex
1964	Warwickshire	1981	Middlesex	1998	Kent	2015	Middlesex 1
1965	Middlesex	1982	Middlesex	1999	Kent		
1966	Surrey	1983	Hampshire	2000	Warwickshire		

Counties Under 18 Minor Championship 1986 - present

1986	Durham	1994	Buckinghamshire	2002	Surrey	2010	Surrey
1987	Northumberland	1995	Somerset	2003	Hertfordshire	2011	No contest
1988	Derbyshire	1996	Bucks & Sussex	2004	Warwickshire	2012	No contest
1989	Oxfordshire	1997	Cheshire & N Wales	2005	Warwickshire	2013	No contest
1990	Suffolk	1998	Berkshire	2006	Kent	2014	Sussex Bishops
1991	Oxfordshire	1999	-	2007	No contest	2015	Lincolnshire 1
1992	Somerset	2000	Suffolk	2008	Norfolk A		
1993	Staffordshire	2001	Surrey	2009	Staffordshire		

Under 13 County Championship 2007 - present

Under-13 Championships		Girls' Under-13 Championships		Under-13 Minor Championships	
2007	Berkshire	2007	Hertfordshire	2011	Northamptonshire
2008	Sussex	2008	Yorkshire	2012	Norfolk
2009	Kent	2009	Kent	2013	Northamptonshire
2010	Surrey	2010	Surrey	2014	No contest
2011	Kent	2011	No contest	2015	Middlesex 1
2012	Sussex	2012	No contest		
2013	Sussex A	2013	No contest		
2014	No contest	2014	No contest		

Under 18 Girls' County Championship 1971 - present

1971	Somerset	1982	Surrey	1993	Suffolk	2004	Surrey
1972	Lancashire	1983	Middlesex	1994	Surrey	2005	Surrey
1973	Lincolnshire	1984	Middlesex	1995	Kent	2006	No contest
1974	Devonshire	1985	Hampshire	1996	Surrey	2007	No contest
1975	Lancashire	1986	Middlesex	1997	Surrey	2008	No contest
1976	Warwickshire	1987	Essex	1998	Surrey	2009	Kent
1977	Lancashire	1988	Middlesex	1999	Surrey	2010	Surrey
1978	Lancashire	1989	Hampshire	2000	Surrey	2011-	No contest
1979	Surrey	1990	Middlesex	2001	Surrey	present	
1980	Surrey	1991	Middlesex	2002	Surrey		
1981	Surrey	1992	Oxfordshire	2003	Surrey		

Under 18 Girls' Minor County Championship 1986 - present

1986	No contest	1993	Somerset	2000	Staffordshire	2007	No contest
1987	No contest	1994	Norfolk	2001	Surrey	2008	No contest
1988	Oxfordshire	1995	Norfolk	2002	Leicestershire	2009	Kent
1989	Gwent	1996	Glos & Leics	2003	Staffordshire	2010	Surrey
1990	Oxfordshire	1997	Suffolk	2004	Wiltshire	2011 - present	No contest
1991	Suffolk	1998	Surrey	2005	Wiltshire		
1992	Suffolk	1999	Staffordshire	2006	No contest		

County & District Correspondence Chess Championships (Ward Higgs) 1922 - present

1922	Cornwall	1946	Lancashire	1970	Warwickshire	1994	Essex
1923	Kent	1947	Lancashire	1971	Lancashire	1995	Sussex
1924	West of Scotland	1948	Sussex	1972	Surrey	1996	Essex
1925	Lancashire	1949	Cheshire	1973	Lancashire	1997	Essex
1926	Lancashire	1950	Lancashire	1974	Lancashire	1998	Warwickshire
1927	Somerset	1951	Essex	1975	Lancashire	1999	Sussex
1928	Middlesex & Surrey	1952	Essex	1976	Lancashire	2000	Sussex
1929	Middlesex	1953	Middlesex	1977	Lancashire	2001	Yorkshire
1930	Middlesex	1954	Middlesex	1978	Gloucestershire	2002	Yorkshire
1931	Middlesex	1955	Gloucestershire	1979	Somerset	2003	Essex
1932	Yorkshire	1956	Hampshire	1980	Gloucestershire	2004	Yorkshire
1933	Cambridgeshire	1957	Lancashire	1981	Lancashire	2005	Yorkshire
1934	Lancashire	1958	Suffolk	1982	Surrey	2006	Essex
1935	Lancashire & Surrey	1959	Yorkshire	1983	Kent	2007	Yorkshire
1936	Camb & Middlesex	1960	Yorkshire	1984	Somerset	2008	Yorkshire
1937	Middlesex	1961	Gloucestershire	1985	Berkshire	2009	Yorkshire
1938	Yorkshire	1962	Gloucestershire	1986	Somerset	2010	Sussex
1939	Yorkshire	1963	Yorkshire	1987	Berkshire	2011	Sussex
1940	Berkshire	1964	Lancashire	1988	Essex	2012	No contest
1941	Lancashire	1965	Yorkshire	1989	Warwickshire	2013	Essex
1942	Lancashire	1966	Lancashire	1990	Essex	2014	Yorkshire A
1943	Yorkshire	1967	Lancashire	1991	Essex	2015	Essex A
1944	Surrey	1968	Lancashire	1992	Essex		
1945	Warwickshire	1969	Lancashire	1993	Warwickshire		

County & District Correspondence Championships other events 1959 - present

Year	Sinclair	Minor Counties	Brown-Pond	Butler-Thomas
1959	Oxfordshire	-	-	-
1960	Yorkshire 2	-	-	-
1961	Leicestershire	-	-	-
1962	Lancashire 2	-	-	-
1963	Staffordshire	-	-	-
1964	Yorkshire 2	-	-	-
1965	Lancashire 2	-	Middlesex 3	-
1966	Warwickshire	-	Bedfordshire	-
1967	Lancashire 2	-	Lincolnshire	-
1968	Warwickshire	-	Lincolnshire	-
1969	Lancashire 2	-	Isle of Man	-
1970	Lancashire 2	-	Lancashire 4	-
1971	Lancashire 2	-	Lancashire 3	-
1972	Suffolk	-	Bedfordshire	-
1973	Staffordshire	-	Bedfordshire	-
1974	Northamptonshire	-	Yorkshire 2	-
1975	Sussex	-	Yorkshire 2	-
1976	Cumbria	-	Yorkshire	-
1977	Buckinghamshire	-	Wiltshire	-
1978	Somerset 2	-	Gloucestershire 2	-
1979	Devon	-	Worcestershire 2	-
1980	Merseyside	-	Lincolnshire	-
1981	Dorset	-	Kent 2	Kent 4
1982	Greater Manchester	-	Surrey 2	Surrey 3
1983	Nottinghamshire	-	Somerset 2	Merseyside 3
1984	Surrey 2	-	Lancashire 2	Buckinghamshire 4
1985	Gloucestershire	-	Lancashire 2	Gloucestershire 2
1986	Worcestershire	-	Surrey 2	Essex 3
1987	Merseyside	-	Essex 2	Devon 2
1988	Leicestershire	-	Essex 3	Essex 4
1989	Essex 2	-	Yorkshire 2	Surrey 3
1990	Lancashire	-	Kent 3	Yorkshire 4
1991	Northamptonshire	-	Devon 2	Leicestershire 2
1992	Sussex	-	Kent 3	No contest
1993	Essex 2	-	Essex 3	No contest
1994	Berkshire	-	Warwickshire 3	No contest
1995	Essex 2	-	Essex 4	No contest
1996	Dorset	-	Essex 3	No contest
1997	Essex 2	-	Essex 3	No contest
1998	Hampshire	-	Essex 3	No contest
1999	Gtr Manchester	-	Warwickshire 3	No contest
2000	Essex 2	Berkshire	Essex 3	No contest

Year	Sinclair	Minor Counties	Brown-Pond	Butler-Thomas
2001	Essex 2	Somerset	Essex 3	No contest
2002	Devon	Essex 2	Essex 3	No contest
2003	Essex 2	Essex 3	Devon 2	No contest
2004	Essex 2	Essex 3	Worcestershire 2	No contest
2005	Essex 2	Nottinghamshire	Leicestershire	No contest
2006	Northumberland	Cumbria	Berkshire	Bedfordshire
2007	Essex 2	Leicestershire	Essex 3B	Suffolk
2008	Staffordshire	Leicestershire	Essex 3B	Bedfordshire
2009	Warwickshire 2	Cumbria	Berkshire	Surrey 2
2010	Essex 2	Dorset	Berkshire	Bedfordshire
2011	Essex	No contest	Cumbria	Bedfordshire
2012	No contest	No contest	No contest	No contest
2013	Sussex	No contest	No contest	Warwickshire
2014	Yorkshire C	No contest	No contest	No contest
2015	Essex C	No contest	No contest	Surrey B

OTHER CHAMPIONSHIPS

British Team Lightning Championship 1954 - 1992

1954	Oxford University	1971	Cambridge	1983	Streatham & Brixton
1955-60	No contest	1972	London Commercial	1984	King's Head
1961	Romford	1973	London Commercial	1985	Botanic Regulars
1962	Birmingham	1974	Cambridge University	1986	England Under-16
1963	Birmingham	1975	Rotherham	1987	Muswell Hill
1964	Newham	1976	Bolton	1988	No contest
1965	Islington	1977	Leicester Students	1989	No contest
1966	Nottingham	1978	Atherton	1990	Mitcham
1967	Cheltenham	1979	King's Head	1991	BCF "Lions"
1968	Leeds	1980	King's Head	1992	Widnes
1969	Brighton	1981	Oxford University	1993	No contest
1970	King & King	1982	King's Head		

British Individual Lightning Championship 1954 - 1992

1954	L W Barden	1975	D S C Goodman	1987	K Arkell, N Bryans, C Crouch & A Martin
1955-63	No contest	1976	A J Miles		No contest
1964	B Cafferty & M MacDonald-Ross	1977	R Lobo	1988	No contest
1965	O M Hindle	1978	N D Short	1989	No contest
1966	B Cafferty	1979	G D Lee & C M Cooley	1990	C S Crouch
1967	B Cafferty	1980	N D Short	1991	N L Carr, C Dunworth & C Ward
1968	B Cafferty	1981	A D Martin		
1969	B Cafferty	1982	C Crouch, M Hebden, J Hodgson, A Prie & W Watson	1992	G Buckley, A Collinson, N Davies & G Lilley
1970	B Eley				No contest
1971	I Gelfer	1983	M Hebden & J Levitt	1993	
1972	M Horton	1984	N L Carr		
1973	M Horton	1985	A Dunnington & P G Large		
1974	J C Pigott	1986	J Ady & R Payne		

National Schools Championship 1958 - present

(formerly the Sunday Times National Schools' Championship, then the Times British Schools' Championship)

1958	Calday Grange	1978	St Paul's	1998	Manchester Grammar School
1959	Calday Grange	1979	St Paul's	1999	St Paul's
1960	Wolverhampton Grammar	1980	King Edward VI, Southampton	2000	St Paul's
1961	Colfe's	1981	St Paul's	2001	Oakham School
1962	Liverpool Institute High	1982	St Paul's	2002	Hampton School
1963	Hove Grammar	1983	Queen Mary's Walsall	2003	Oakham School
1964	Liverpool Institute High	1984	RGS Newcastle	2004	Monmouth School
1965	Dulwich College	1985	St Paul's	2005	Nottingham High School A
1966	Dulwich College	1986	Plymouth College,	2006	Nottingham High School
1967	Battersea Grammar	1987	Queen Mary's Walsall	2007	Nottingham High School
1968	Bolton	1988	St Paul's	2008	Millfield
1969	Dundee High	1989	St Paul's	2009	Wellington College
1970	Dulwich College,	1990	St Paul's	2010	Wellington College
1971	Ayr Academy	1991	Manchester Grammar	2011	Manchester Grammar School
1972	Ayr Academy	1992	Nottingham High	2012	Manchester Grammar School
1973	Bolton	1993	Truro	2013	Manchester Grammar School
1974	Southern Grammar, Portsmouth	1994	Ipswich	2014	Reading School
1975	St Paul's London	1995	Methodist College, Belfast	2015	Haberdashers' Aske's
1976	Bolton	1996	Manchester Grammar School		
1977	Bluecoat Liverpool	1997	Manchester Grammar School		

National Club Championships - Open Championship 1950 - present

1950	Cambridge University	1972	Cambridge University	1994	Paisley YMCA
1951	Lud Eagle	1973	Cambridge University	1995	Barbican
1952	Oxford University	1974	Cambridge University	1996	Barbican
1953	Ilford	1975	Cambridge University	1997	Wood Green
1954	Cheltenham	1976	Athenaeum	1998	Wood Green
1955	Cheltenham	1977	Atticus	1999	Wood Green
1956	Ilford	1978	Islington & North London	2000	Wood Green
1957	Leicestershire	1979	Oxford University	2001	Bedford
1958	Cambridge University	1980	King's Head	2002	Wood Green
1959	Cheltenham	1981	King's Head	2003	Cavendish
1960	Cambridge University	1982	Rugby	2004	Wood Green
1961	Sutton Coldfield	1983	Oxford University	2005	Wood Green
1962	West Ham	1984	Cambridge University	2006	Wood Green
1963	Manchester	1985	Streatham & Brixton	2007	Wood Green
1964	Ilford	1986	Cambridge University	2008	Wood Green
1965	York	1987	Wood Green	2009	Wood Green
1966	Oxford University	1988	Glasgow Polytechnic	2010	Wood Green
1967	Bradford	1989	Wood Green	2011	Wood Green
1968	Islington & North London	1990	Wood Green	2012	Wood Green
1969	Cambridge University	1991	Barbican	2013	Wood Green
1970	Cambridge University	1992	Barbican	2014	Hackney
1971	Oxford University	1993	Wood Green	2015	Sutton Coldfield

Other National Club Championships 1976 - present

Year	Open Plate (for 1st Round losers)	Major	Major Plate (for 1st Round losers)
1976	Streatham	No contest	No contest
1977	Islington & North London	No contest	No contest
1978	South Manchester	No contest	No contest
1979	Mushrooms	No contest	No contest
1980	London Central YMCA	No contest	No contest
1981	PERME Waltham Abbey	No contest	No contest
1982	Writtle	No contest	No contest
1983	Leeds University	No contest	No contest
1984	Canterbury	Tunbridge Wells	No contest
1985	Kynoch	King's Head	Bishops Stortford
1986	Sale	Hastings & St Leonards	Berkhamsted
1987	King's Head	Lichfield	Sutton-in-Ashfield
1988	Powdermill	Cambridge University	Formby
1989	Streatham & Brixton	Oldham	Streatham & Brixton
1990	Richmond	Fulham	Rose Forgrove
1991	Atticus	Warley Quinborne	Rose Forgrove
1992	Wood Green	Kingston	Morecambe
1993	Slough (Lady Haig)	Southend-on-Sea	Guildford
1994	Hayes	Hastings & St Leonards	Maidstone
1995	Crowthorne	King's Head	Exeter
1996	Ilford	Eastbourne	Huddersfield
1997	Maidstone	St Johns Ear	Undercliffe
1998	Bedford	Guildford	Huddersfield
1999	Charlton	Guildford	Southampton
2000	Mushrooms	Southampton	Wanstead & Woodford
2001	Mushrooms	Aylesbury	The Holt
2002	Maidstone	Wood Green	Rose Forgrove
2003	Mushrooms	Basingstoke Juniors	The Holt
2004	Maidstone	Wanstead & Woodford	Wood Green
2005	No contest	Writtle	Hounslow
2006	No contest	Bedford	Milton Keynes
2007	No contest	Metropolitan Knights	Wood Green
2008	No contest	Hackney	Wood Green
2009	No contest	Wanstead & Woodford	Wood Green
2010	No contest	Wanstead & Woodford	Metropolitan
2011	No contest	Hackney	Farnham
2012	No contest	Bushbury	Bedford
2013	No contest	Bedford	Wood Green
2014	No contest	Wycombe & Haslemere	Bourne End
2015	No contest	Newton Abbot	Drunken Knights

Year	Intermediate	Intermediate Plate (for 1st Round losers)	Non-handicap Rapidplay
1981	No contest	No contest	No contest
1982	No contest	No contest	No contest
1983	No contest	No contest	No contest
1984	No contest	No contest	No contest
1985	No contest	No contest	No contest
1986	Lichfield	GEC Coventry	No contest
1987	Calderdale	Scarborough	No contest
1988	Hackney	Warley Quinborne	No contest
1989	Oxford University	Cambridge University	No contest
1990	Charlton	Prescott & Knotty Ash	No contest
1991	Little Lever	Metropolitan	No contest
1992	Liverpool	Hammersmith	No contest
1993	Oxford University	Great Lever	No contest
1994	Portsmouth University	Tamworth & District	No contest
1995	Cosham	Eastbourne	No contest
1996	Exeter	Olton	No contest
1997	Southend-on-Sea	Morecambe	No contest
1998	Maidstone	King's Head	No contest
1999	Maidstone	Cosham	No contest
2000	Nuneaton	Great Lever	No contest
2001	Rose Forgrove	Thornbury	No contest
2002 - 2009	No contest	No contest	Wigston (2009)
2010	Bedford	Hackney	No contest
2011	Bishop's Stortford	Rushall	No contest
2012	Bishop's Stortford	Maidstone	No contest
2013	Leamington	Cosham	No contest
2014	Bedford	Wanstead & Woodford	No contest
2015	Sutton Coldfield	Redditch	No contest

Year	Minor	Minor Plate	Handicap Rapidplay
1981	Gloucester	No contest	No contest
1982	Cambridge University	No contest	No contest
1983	Cambridge University	No contest	No contest
1984	King's Head	Sale	No contest
1985	Rose Forgrove	Metropolitan	No contest
1986	Rose Forgrove	Chloride Lorial	No contest
1987	Marlwood School	Sutton-in-Ashfield	No contest
1988	Barnstaple	Ipswich	No contest
1989	Calderdale	Musketeers	No contest
1990	Calderdale	Cowley	No contest
1991	Rose Forgrove	Sutton-in-Ashfield	No contest
1992	Calderdale	Bourne End	No contest
1993	Sun Life (Bristol)	Calderdale	No contest
1994	Rose Forgrove	Slough (Lady Haig)	Slough (Lady Haig)
1995	King's Head	Sherwood House	Maidstone
1996	Grendel	Ashfield	Maidstone
1997	West End Halifax	Hull	Bedford
1998	Alwoody	Ashfield	Cowley
1999	Ashfield	Crusaders	Cardiff
2000	Basingstoke	Rose Forgrove	Cardiff
2001	Whitstable	Linton	Guildford
2002	Checkmate	Hastings & St Leonards/Hesperides	Wanstead & Woodford
2003	Newark	Alwoodley	Syston
2004	Newark	Alwoodley	Cardiff, Magdalen College School B & Wanstead & Woodford
2005	Lancaster	Newark	Bedford
2006	Maidstone	Ashfield	Cowley
2007	Milton Keynes	Westcliff	Cowley
2008	Hackney	Bushbury	Magdalen College School & Blackbirds B
2009	Snodland	Bedford	No contest
2010	Hastings & St Leonards	Bushbury	Syston
2011	Bushbury	No contest	No contest
2012	Forest of Dean	No contest	No contest
2013	Louth	No contest	No contest
2014	Hackney 2	Aylesbury	No contest
2015	Sutton Coldfield	GLCC	No contest

Year	Under 100	Under 100 Plate (for 1st Round losers)	Handicap Rapidplay Plate (1st Round losers)
1994	No contest	No contest	No contest
1995	No contest	No contest	University of London
1996	No contest	No contest	University of London
1997	Basingstoke	Grappenhall	Southbourne
1998	Basingstoke	Syston	Imperial College
1999	Magdalen College School	Basingstoke	Poulton-le-Fylde
2000	Magdalen College School	Basingstoke	Poulton le Fylde
2001	South Hams	Cowley	Bedford
2002	No contest	No contest	No contest
2007	Magdalen College School	Rainham	No contest
2008	Snodland	No contest	No contest
2009	Hackney	Thurrock	No contest
2010 to date	No contest	No contest	No contest

Grand Prix Winners 1974 - present

Year	Grand Prix	Petit Prix	Women's Prix	Junior Prix	Disabled Prix
1974	Tony Miles & Gerald Bennett	No contest	No contest	No contest	No contest
1975	Tony Miles	Gerald Bennett	Dinah Wright	No contest	No contest
1976	Dave Rumens	Roddy McKay	Dinah Wright	No contest	No contest
1977	George Botterill	Jeff Horner	Sheila Jackson	No contest	No contest
1978	Dave Rumens	Nigel Short	Sheila Jackson	No contest	No contest
1979	John Nunn	Mark Hebden	Sheila Jackson	No contest	No contest
1980	John Nunn	Tony Miles	Sheila Jackson	No contest	No contest
1981	Mark Hebden	Keith Arkell	Sheila Jackson	No contest	No contest
1982	Tony Miles	Jeff Horner	Jana Miles	No contest	No contest
1983	Jim Plaskett	Nigel Short	S Jackson & J Miles	No contest	No contest
1984	Tony Miles	Keith Arkell	Sheila Jackson	No contest	No contest
1985	Peter Large	Mark Hebden	Sheila Jackson	No contest	No contest
1986	Jim Plaskett	Mark Hebden	Susan Arkell	No contest	No contest
1987	Murray Chandler	Gary Lane	Susan Arkell	Chris Ward	No contest
1988	Keith Arkell	Colin Crouch	Susan Arkell	James Howell	No contest
1989	Michael Adams	Keith Arkell	Susan Arkell	Chris Ward	No contest
1990	Julian Hodgson	James Howell	Susan Arkell	Aaron Summerscale	No contest
1991	Michael Adams	Keith Arkell	Susan Arkell	Andrew Webster	No contest
1992	Michael Adams	James Howell	Susan Arkell	Matthew Sadler	No contest
1993	Michael Adams	Keith Arkell	Susan Arkell	Matthew Sadler	No contest
1994	Mark Hebden	Keith Arkell	Susan Lalic (ex Arkell)	Mark Ferguson	Graham Lilley
1995	Matthew Sadler	James Howell	Harriet Hunt	Jonathan Parker	Graham Lilley
1996	Keith Arkell	No comparable award	Susan Lalic	Jonathan Parker	Graham Lilley
1997	Mark Hebden	No comparable award	Ruth Sheldon	Jonathan Rowson	Graham Lilley
1998	Mark Hebden	No comparable award	Susan Lalic	Simon Williams	Dean Hartley
1999	Julian Hodgson	Senior Prix	Jovanka Houska	Simon Williams	Graham Lilley
2000	Mark Hebden	Michael Franklin	Anna Partington	Simon Williams	Graham Lilley
2001	Julian Hodgson	James Sherwin	Harriet Hunt	Nicholas Pert	Dean Hartley
2002	Keith Arkell	Michael Franklin	Harriet Hunt	Stewart Haslinger	Graham Lilley
2003	Peter Wells	Michael Franklin	Meri Lyell	Craig Hanley	Dean Hartley
2004	Mark Hebden	Clive Pemberton	Sheila Dines	Ankush Khandelwal	Dean Hartley
2005	Andrew Greet	Barry Sandercock	Sheila Dines	Sheila Dines	Jack Rudd
2006	Andrew Greet	Richard Desmedt	K Arakhamia-Grant	Ankush Khandelwal	Jack Rudd
2007	No contest	No contest	No contest	Radha Jain	No contest
2008	No contest	No contest	No contest	Victor Jones	No contest
2009	No contest	No contest	No contest	Brandon Clarke	No contest
2010	No contest	No contest	No contest	Steven Jones	No contest
2011	No contest	No contest	No contest	Yang-Fan Zhou	No contest
2012	Jonathan Hawkins	No contest	Caroline Robson	Koby Kalavannan	No contest
2013	Mark Hebden	No contest	Angelica Dean	Koby Kalavannan	No contest
2014	Ali Jaunooby	No contest	Jennifer Goldsmith	Ilya Masura	No contest
2015	Alexander Chernaiev	No contest	Zoe Varney	Koby Kalavannan	No contest

Year	Graded Prix 160-179 (U175 prior to 2010)	Graded Prix 140-159 (U155 prior to 2010)	Graded Prix 120-139 (U125 prior to 2010)	Graded Prix 120 (U100 prior to 2010)
2004	Brendan O'Gorman	Jinwoo Song	Richard Desmedt	Steve Webster
2005	Michael Kobylka	Jinwoo Song	Phil Bull	John Constable
2006	Donny Muter	Russell Goodfellow	Colin Eckloff	Michael Barker
2007	Helge Hjort	Raymond Gamble	Richard Desmedt	Phil Foley
2008	Paul Evans	Richard Desmedt	Roger Walker	Phil Foley
2009	Richard Bryant	Brendan O'Gorman	Roger Greatorex	Barry S Miles
2010	Richard Bryant	Geoffrey Bishop	Timothy Allen	Alan Fraser
2011	Paul Jackson	Dean Hartley	Phil Foley	Alan Fraser
2012	Richard Bryant	Richard Desmedt	Caroline Robson	Stephen Crockett
2013	Richard Desmedt	Michael McDonagh	Colin Gardiner	Stephen Crockett
2014	Helge Hjort	Yu Chin (Peter Lim)	Lee Bullock	Stephen Crockett
2015	David Ireland	Jonathan Wright	Stephen J Crockett	Alan R Fraser

Year	U18 PRIXETTE	U18 Prix	U16 Prix	U14 Prix	U12 Prix	U10 Prix	Amateur Prix
1982	No contest	No contest	No contest	No contest	No contest	No contest	Roy Woodcock
1983	No contest	No contest	No contest	No contest	No contest	No contest	P Lucas
1984	No contest	No contest	No contest	No contest	No contest	No contest	Steven Richard
1985	No contest	No contest	No contest	No contest	No contest	No contest	Michael Carroll
1986	No contest	No contest	No contest	No contest	No contest	No contest	Glen House
1987	No contest	No contest	No contest	No contest	No contest	No contest	Stephen Ledger
1988	No contest	No contest	No contest	No contest	No contest	No contest	Vinton Lewis
1989	Harriet Hunt	Stephen Cullip	Andrew Webster	J Parker	No contest	No contest	Vinton Lewis
1990	M Haslinger	A Webster	Jonathan Parker	Marc Bautista	No contest	No contest	Paul Shand
1991	M Haslinger	M Sadler	R Gaughan	Richard Bates	No contest	No contest	Gunnar Berzins
1992	C Webster	J Parker	S Haslinger	R Gaughan	Chris Beckett	Luke McShane	Rod Burroughs
1993	Ruth Sheldon	M Ferguson	Adam Hunt	Richard Bates	Tom Remington	No contest	Philip Briggs
1994	J Houska	James Cobb	Richard Bates	Toby Stock	John Tompson	No contest	Philip Briggs
1995	Ruth Sheldon	Karl Mah	Luke McShane	Desmond Tan	Toby Stock	No contest	G Ashcroft
1996	Ruth Sheldon	L McShane	Chris Dunlop	A Longson	M Broomfield	Peter Titmas	Paul Kelly
1997	Rosalind Kieran	K Sashikiran	Karl Mah	Craig Hanley	Thomas Rendle	M Thiruchelvam	Noel Boustred
1998	H Richards	Lorin D'Costa	M Thiruchelvam	David Shaw	Lawrence Trent	David Howell	A Horton-Kitchlew
1999	Sophie Tidman	Nicholas Pert	Edward Leung	Simon Buckley	Sumeet Ghazi	David Howell	Nick Burrows
2000	Sarah Hegarty	Craig Hanley	Simon Buckley	Ameet Ghazi	Thomas Pym	Henry Kingston	S Williams
2001	Selina Khoo	Ameet Ghazi	Thomas Rendle	Dana Hawrami	Robert Heaton	Callum Kilpatrick	David Jameson
2002	Teresa Khoo	Craig Hanley	Daniel Diamond	Paul Plant	Thomas Pym	Anuk Sirisena	Chris Edwards
2003	Naomi Miller	Lorin D'Costa	Stephen Gordon	Thomas Pym	Jia Shen Lee	S Sathyanandha	Caroline Robson

102nd British Chess Championships - results

Rk.	Name	Rtg	1.Rd	2.Rd	3.Rd	4.Rd	5.Rd	6.Rd	7.Rd	8.Rd	9.Rd	10.Rd	11.Rd	Pts.
1	Hawkins Jonathan	2554	60w1	25b1	9w1	6b½	16w1	4b0	27w1	2w½	3b½	7b1	10w1	8,5
2	Howell David W L	2698	55w1	20b1	4w½	7b1	6w1	15b1	3w0	1b½	10w½	16b1	5w½	8,0
3	Pert Nicholas	2562	56b1	21w1	15b½	8w½	12b1	5w1	2b1	4w½	1w½	10b½	6w½	8,0
4	Gormally Daniel W	2484	30b1	45w1	2b½	24w1	8b1	1w1	16b½	3b½	15w½	6w½	9b½	8,0
5	Hebden Mark L	2500	29w1	41b1	71w1	16b0	25w1	3b0	32w1	7b0	17w1	15b1	2b½	7,5
6	Pert Richard G	2440	46w1	27b1	39w1	1w½	2b0	23b1	10w½	20b½	12w1	4b½	3b½	7,5
7	Williams Simon K	2426	35b½	48w1	28b1	2w0	14b½	13w1	36b1	5w1	11b½	1w0	15w1	7,5
8	Ward Chris G	2423	61w½	36b1	23w1	3b½	4w0	43b1	17w1	15b0	20w1	11b½	16w1	7,5
9	Summerscale Aaron P	2416	47b1	14w1	1b0	50w1	18b½	67w1	15w½	10b0	36w1	32b1	4w½	7,5
10	Arkel Keith C	2502	34b1	22w1	67b½	11w1	15b0	18w1	6b½	9w1	2b½	3w½	1b0	7,0
11	Jackson James P	2343	36w½	61b1	63w1	10b0	33w1	27b0	29w1	30b1	7w½	8w½	14b½	7,0
12	Batchelor Peter J	2304	49w1	71b0	29w1	43b1	3w0	19b1	33w1	16w½	6b0	30b½	28w1	7,0
13	Wadsworth Matthew J	2160	65w½	72b1	16w0	61b½	71w1	7b0	39w1	24b½	50w½	38b1	30w1	7,0
14	Jones Steven A	2126	69w1	9b0	17w1	19b½	7w½	32b0	41w1	23b½	54w1	27b1	11w½	7,0
15	Emms John M	2460	31w1	43b1	3w½	67b1	10w1	2w0	9b½	8w1	4b½	5w0	7b0	6,5
16	Flear Glenn C	2450	57b1	28w½	13b1	5w1	1b0	24w1	4w½	12b½	27w1	2w0	8b0	6,5
17	Lewis Andrew P	2295	71b0	49w1	14b0	46w1	47b1	28w1	8b0	35w1	5b0	34w1	24b½	6,5
18	Weaving Richard	2257	37w1	63b½	33w½	71b1	9w½	10b0	30w0	29b1	24w0	46b1	36w1	6,5
19	Rudd Jack	2247	62b1	67w0	34b1	14w½	30b1	12w0	35b½	28w½	47b1	24w½	22b½	6,5
20	Storey Charles H	2245	73w1	2w0	30b½	35w1	24b0	51w1	67b1	6w½	8b0	36b½	33w1	6,5
21	Hackner Oskar A	2162	64w1	3b0	37w1	23b0	36w0	63b½	65w1	50b0	67w1	54b1	32w1	6,5
22	Burrows Martin P	2148	38w1	10b0	51w½	63b1	67w0	31b½	70w1	27b0	53w1	50b1	19w½	6,5
23	Mason Donald J	2145	54b½	66w1	8b0	21w1	26b1	6w0	24b½	14w½	28b0	47w1	35b1	6,5
24	Kalaiyalaan Akshaya	1999	39w½	44b1	32w1	4b0	20w1	16b0	23w½	13w½	18b1	19b½	17w½	6,5
25	Osborne Marcus E	2190	50b1	1w0	47b1	52w1	5b0	36w0	28b0	71w1	35b½	45w1	31b½	6,0
26	Willmoth Robert F	2173	51w½	65b1	27w½	33b½	23w0	38b½	31w1	36b0	30w0	59b1	50w1	6,0
27	Hill Alistair	2159	58b1	6w0	26b½	48w1	51b1	11w1	1b0	22w1	16b0	14w0	34b½	6,0
28	Richards Heather S	2141	59w1	16b½	7w0	68b1	32w½	17b0	25w1	19b½	23w1	33b½	12b0	6,0
29	Zhang Anthony Y	2109	5b0	74w1	12b0	38w½	59b1	53w1	11b0	18w0	66b½	52w1	51b1	6,0
30	Scott Gordon W	2101	4w0	53b1	20w½	39b1	19w0	61b1	18b1	11w0	26b1	12w½	13b0	6,0
31	Villiers Thomas	2097	15b0	52w0	74b1	54w1	53b½	22w½	26b0	34w½	71b1	56w1	25w½	6,0
32	Cooper John G	2313	48b½	35w1	24b0	56w1	28b½	14w1	5b0	47w½	45b1	9w0	21b0	5,5
33	Lam Paul G M	2136	66b½	54w1	18b½	26w½	11b0	52w1	12b0	53w½	40b1	28w½	20b0	5,5
34	Jones William E G	2115	10w0	38b1	19w0	64b½	68w½	65b½	69w1	31b½	51w1	17b0	27w½	5,5
35	Asenov Pavel	2081	7w½	32b0	65w1	20b0	61w1	44b1	19w½	17b0	25w½	39b1	23w0	5,5
36	Taylor Adam A	2055	11b½	8w0	45b½	40w1	21b1	25b1	7w0	26w1	9b0	20w½	18b0	5,5
37	Jarmany John	2036	18b0	70w1	21b0	42b½	39w½	45w½	54b0	58w1	56b½	66w1	38w½	5,5
38	Gower Sam	1915	22b0	34w0	76b1	29b½	55w1	26w½	56b0	42b1	41w1	13w0	37b½	5,5
39	Coleman David J	2231	24b½	68w1	6b0	30w0	37b½	48w1	13b0	46w½	65b1	35w0	47b½	5,0
40	Kalavannan Koby	2178	72w½	51b½	0	36b0	58w1	50w½	52b½	64b1	33w0	53b½	46w½	5,0
41	Mckenna Jason P	2175	74b1	5w0	50b0	47w0	66b1	68w1	14b0	52w1	38b0	51w0	64b1	5,0
42	Graham David B	2162	67b0	62w1	52b0	37w½	48b½	54w½	51b½	38w0	69b½	64w½	65b1	5,0

Rk.	Name	Rtg	1.Rd	2.Rd	3.Rd	4.Rd	5.Rd	6.Rd	7.Rd	8.Rd	9.Rd	10.Rd	11.Rd	Pts.
43	Beckett Chris J	2160	52b1	15w0	58b1	12w0	50b1	8w0	47b0	66w½	46b0	67w1	53b½	5,0
44	Waters Clive L	2147	68b½	24w0	54b½	58w1	52b½	35w0	53b0	69w½	64b½	65w½	63b1	5,0
45	Shaw Peter	2146	53w1	4b0	36w½	51b0	64w½	37b½	63w1	67b1	32w0	25b0	54w½	5,0
46	Burnett Jim	2091	6b0	58w0	73b1	17b0	63w½	57w½	68b1	39b½	43w1	18w0	40b½	5,0
47	Hegarty Sarah N	2075	9w0	69b1	25w0	41b1	17w0	64b1	43w1	32b½	19w0	23b0	39w½	5,0
48	Myall Ivan J	2048	32w½	7b0	59w1	27b0	42w½	39b0	64w0	65b0	73w1	60b1	55w1	5,0
49	Menadue Jeremy F S	2042	12b0	17b0	69w½	65b0	62w½	58b½	60w1	63b½	59w0	68w1	66b1	5,0
50	Okhai Shabir	1994	25w0	60b1	41w1	9b0	43w0	40b½	61w1	21w1	13b½	22w0	26b0	5,0
51	Burke Mitchell R	1966	26b½	40w½	22b½	45w1	27w0	20b0	42w½	70b+	34b0	41b1	29w0	5,0
52	Fryer David W	1951	43w0	31b1	42w1	25b0	44w½	33b0	40w½	41b0	63w1	29b0	61w1	5,0
53	Willson Ollie	1909	45b0	30w0	70b1	57w1	31w½	29b0	44w1	33b½	22b0	40w½	43w½	5,0
54	Grieve Harry	1899	23w½	33b0	44w½	31b0	60w1	42b½	37w1	56w1	14b0	21w0	45b½	5,0
55	Peacock Malcolm R	2123	2b0	73w½	68b0	72w1	38b0	59w½	66b0	62w½	58b1	69w1	48b0	4,5
56	Pleasants Allan J	2120	3w0	64b½	72w1	32b0	65w½	69b½	38w1	54b0	37w½	31b0	59w½	4,5
57	Page Mark E	2096	16w0	59b½	64w½	53b0	69w0	46b½	58w0	73b½	72b½	74w1	67b1	4,5
58	Willow Jonah B	1918	27w0	46b1	43w0	44b0	40b0	49w½	57b1	37b0	55w0	73b1	69w1	4,5
59	Ilett Raymond J	1886	28b0	57w½	48b0	62w1	29w0	55b½	71b0	72w1	49b1	26w0	56b½	4,5
60	Wager John D	2117	1b0	50w0	62b½	66w½	54b0	72w½	49b0	77w1	68b½	48w0	71b1	4,0
61	Edge John	2080	8b½	11w0	66b1	13w½	35b0	30w0	50b0	68w½	62b½	71w1	52b0	4,0
62	Lentzos Ioanis	2019	19w0	42b0	60w½	59b0	49b½	66w0	74b1	55b½	61w½	63b0	73w1	4,0
63	Eagleton Greg T	1994	70b1	18w½	11b0	22w0	46b½	21w½	45b0	49w½	52b0	62w1	44w0	4,0
64	Slade Theodore	1962	21b0	56w½	57b½	34w½	45b½	47w0	48b1	40w0	44w½	42b½	41w0	4,0
65	Evans Nicholas Thomas	1923	13b½	26w0	35b0	49w1	56b½	34w½	21b0	48w1	39w0	44b½	42w0	4,0
66	Zhu Richard	1869	33w½	23b0	61w0	60b½	41w0	62b1	55w1	43b½	29w½	37b0	49w0	4,0
67	Golding Alex	1963	42w1	19b1	10w½	15w0	22b1	9b0	20w0	45w0	21b0	43b0	57w0	3,5
68	Ashworth Michael	1912	44w½	39b0	55w1	28w0	34b½	41b0	46w0	61b½	60w½	49b0	72w½	3,5
69	Shepherd Katherine M	1864	14b0	47w0	49b½	73w½	57b1	56w½	34b0	44b½	42w½	55b0	58b0	3,5
70	Chevannes Sabrina L	2228	63w0	37b0	53w0	74b1	73b1	71w1	22b0	51w-	0	0	0	3,0
71	Paterson Andrew I	2039	17w1	12w1	5b0	18w0	13b0	70b0	59w1	25b0	31w0	61b0	60w0	3,0
72	Garnett John S	1984	40b½	13w0	56b0	55b0	74w½	60b½	73w½	59b0	57w½	75w0	68b½	3,0
73	Rice Chris B	2015	20b0	55b½	46w0	69b½	70w0	74w½	72b½	57w½	48b0	58w0	62b0	2,5
74	Brozel Sacha	1976	41w0	29b0	31w0	70w0	72b½	73b½	62w0	0	0	57b0	75b½	1,5
75	Wilson Matthew R	1842	0	0	0	0	0	0	0	0	0	72b1	74w½	1,5
76	Pollyn Stephen	1870	0	0	38w0	0	0	0	0	0	0	0	0	0,0
77	Young Daniel J	1807	0	0	0	0	0	0	0	60b0	0	0	0	0,0

102nd British Chess Championships

The 102nd Chess Championships of the British Isles took place in the Rootes Building at the University of Warwick, near Coventry, between 25 July and 8 August 2012. The event had been held on three previous occasions in Warwickshire, with the most recent of these also having been at the University in 1970, when Bob Wade took the title. Although the location of the event in the middle of the country was a marked departure from the seaside venues of the three previous championships, it proved extremely possible and was to attract a record number of entries.

There were 74 players in the Championship itself, with 11 Grandmasters participating and the lead was to change hands on several occasions. After the rest day, David Howell was leading with 5½/6, half a point ahead of Nick Pert and Danny Gormally, and a point clear of Jonathan Hawkins, who had lost to Gormally in round 6. Pert took the lead in round 7 by defeating Howell, but drew his last 4 games. With Gormally drawing his last 5 games, and Howell only picking up one further victory, Jonathan Hawkins was able to catch the other three after beating Simon Williams with Black in round 10 and set up a final round with the following pairings:

David Howell (7½) v Mark Hebden (7)

Nick Pert (7½) v Richard Pert (7)

Jonathan Hawkins (7½) v Keith Arkell (7)

Aaron Summerscale (7) v Danny Gormally (7½)

With the other three games ending in draws, Jonathan's victory against Keith was sufficient to give him outright the title that he had shared with David the previous year.

Hawkins, Jonathan - Arkell, Keith C

2015 British Chess Championships: Championship (University of Warwick, Coventry, Warwickshire), 07.08.2015

1.e4 c5 2.Nf3 e6 3.d4 cxd4 4.Nxd4 Nc6 5.Nc3 Qc7 6.f4 a6 7.Nxc6 Qxc6 8.Bd3 b5 9.Qe2 Bb7 10.Bd2 Be7 11.a3 Rb8 12.O-O Nf6 13.e5 Nd5 14.f5 Nxc3 15.Bxc3 g6 16.fxe6 dxe6 17.Bb4 Bxb4 18.axb4 O-O 19.Rf4 Rbd8 20.Qf2 Qc7 21.Re1 Rd5 22.Qe3 Qe7 23.Rg4 h5 24.Rf4 Rfd8 25.Re1 Qg5 26.Qf2 Rd4 **1-0**

Akshaya Kalaiyalahan took the Women's title with 6½ points, picking up for good measure the U18 champion girl title and the most improved rating prize for a player rated under 2000. Jonathan and Akshaya also picked up the English Championship titles. The Alexander Best Game Prize went to Glenn Flear.

Flear, Glenn C - Hebden, Mark L

2015 British Chess Championships: Championship (University of Warwick, Coventry, Warwickshire), 30.07.2015

1.d4 Nf6 2.c4 g6 3.Nc3 Bg7 4.e4 d6 5.Be2 O-O 6.Bg5 c6 7.Nf3 Na6 8.O-O h6 9.Be3 Ng4 10.Bc1 e5 11.h3 exd4 12.Nxd4 Nf6 13.Re1 Re8 14.Bf3 Nd7 15.Be3 Ne5 16.Be2 Nc5 17.Qd2 Qh4 18.f4 Ned7 19.Bf3 a5 20.Bf2 Qe7 21.Rad1 Nb6 22.b3 a4 23.Qc2 axb3 24.axb3 Nbd7 25.b4 Na6 26.b5 Nb4 27.Qb3 c5 28.Nc2 Nxc2 29.Nd5 Qd8 30.Qxc2 Nb6 31.e5 Bf5 32.Qb3 dxe5 33.Bxc5 Nxd5 34.Bxd5 Qc7 35.Bd6 Qa5 36.fxe5 Be6 37.Bxe6 Rxe6 38.c5 Rae8 39.Rf1 Qd8 40.Qf3 Qd7 41.c6 bxc6 42.bxc6 Qa7+ 43.Kh1 f5 44.c7 Bxe5 45.Bxe5 Rxe5 46.Qb3+ Kh8 47.Rd7 Qa6 48.Rg1 **1-0**

The normal programme of supporting events was organised: a full list of prizewinners appears below. There was also a programme of supporting events, including the traditional cricket match and quiz, together with a coach trip to Stratford-upon-Avon.

Thanks go to Kevin Staveley, managing the event for the second year, and his control team. Commentary was provided by Andrew Martin and Ravikumar. The John Robinson Youth Chess Trust again provided financial support to enable junior coaching to take place during the event.



102nd British Chess Championships - prizewinners list

Competition	Annual Trophy	Cash amount	Name	Club	Points
British Champion		£5,000.00	Jonathan Hawkins GM		8.5
English Champion		£1,500.00	Jonathan Hawkins GM		8.5
2nd=		£1,420.00	Danny Gormally GM		8
2nd=		£1,420.00	David Howell GM		8
2nd=		£1,420.00	Nicholas Pert GM		8
5th=		£150.00	Mark Hebden GM	Guildford 4NCL	7.5
5th=		£150.00	Richard Pert IM	Brentwood	7.5
5th=		£150.00	Aaron Summerscale GM		7.5
5th=		£150.00	Chris Ward GM		7.5
5th=		£150.00	Simon Williams GM		7.5
British Woman Champion		£500.00	Akshaya Kalaiyalahan	CCF	6.5
Under 21 Champion		£250.00	Peter Batchelor		7
Under 18 Champion		£250.00	Matthew Wadsworth	Maidenhead	7
Under 18 Champion Girl			Akshaya Kalaiyalahan	CCF	6.5
Most improved rating 2300-2150		£200.00	Alistair Hill	Battersea	6
Most improved rating 2149-2000		£200.00	Adam A Taylor	Ashtead	5.5
Most improved rating U2000		£200.00	Akshaya Kalaiyalahan	CCF	6.5
British Over 50 Champion=		£300.00	Glenn House	Morecambe	5
British Over 50 Champion=		£300.00	Nigel Povah	Guildford	5
3rd		£100.00	John Pitcher	S. Birmingham	4.5
British Over 65 Champion=		£116.67	Paul Bielby	South Shields	4.5
British Over 65 Champion=		£116.67	Paul Byway	Hertford	4.5
British Over 65 Champion=		£116.67	Roger Emerson	Guildford	4.5
British Over 65 Champion=		£116.67	David LeMoir		4.5
British Over 65 Champion=		£116.67	Kenneth Norman		4.5
British Over 65 Champion=		£116.67	Mike Surtees		4.5
British Over 65 Ladies Champion			Gillian Moore	Southampton	3
British Under 16 Champion		£250.00	Michael Ashworth	Wotton Hall	5
British Under 16 Champion Girl			Zoe Varney	Cumnor	3
2nd=		£50.00	Samuel Herring	Oundle School	4.5
2nd=		£50.00	Taran Jina	Chess Masters	4.5
2nd=		£50.00	Billy Twigge-Molecey		4.5
British Under 15 Champion		£250.00	Daniel Gallagher	Maldon	5.5
British Under 15 Champion Girl			Imogen Camp	Colwyn Bay	4.5
2nd=		£37.50	Callum Brewer	Sussex Juniors	5
2nd=		£37.50	Elliot Cocks	Chelmsford	5
2nd=		£37.50	Joshua Fernandes	Gosforth	5
2nd=		£37.50	Girinath Haridas	Dulwich Coll.	5
British Under 14 Champion		£250.00	Jake Holton	Witney	5.5
British Under 14 Champion Girl			Imogen Camp	Colwyn Bay	3.5
2nd=		£30.00	Elliot Cocks	Chelmsford	5
2nd=		£30.00	Koby Kalavannan	Surbiton	5
2nd=		£30.00	Dominic Miller	Worthing	5
2nd=		£30.00	Anshu Ramaiya	Surrey	5
2nd=		£30.00	Max Turner	Berwick	5
British Under 13 Champion		£250.00	Koby Kalavannan	Surbiton	6
British Under 13 Champion Girl=			Sharon Daniel	Wigan Knights	3.5
British Under 13 Champion Girl=			Shayanna Sivarajasingam	Cardiff	3.5
2nd=		£100.00	Nugith Jayawarna	Heywood	5.5
3rd=		£16.67	Ilya Misyura	Westminster US	5
3rd=		£16.67	Oscar Pollack	Hendon	5
3rd=		£16.67	Jonah Willow	West Notts.	5
British Under 12 Champion=		£133.33	Mahima Raghavendra		6
British Under 12 Champion=		£133.33	Aditya Verma	Ilford	6
British Under 12 Champion=		£133.33	Harvey Zhang	Crowthorne	5

British Under 11 Champion	£250.00	Aditya Verma	Ilford	7
British Under 11 Champion Girl=		Nadia Jaufarally	Hertfordshire	5
2nd=	£75.00	Chirag Guha	North Cardiff	5.5
2nd=	£75.00	Adithya Paleri	Watford	5.5
British Under 10 Champion	£250.00	Venetia Sivarajasingham	Cardiff	7
British Under 10 Champion Boy		Arjun Kolani	Hastings	6
2nd	£100.00	Arjun Kolani	Hastings	6
3rd	£50.00	Savin Dias	Herts Juniors	5.5
British Under 9 Champion	£180.00	X Henry Yu	Wallington	5.5
British Under 9 Champion Girl =		Anna Boyle	Cardiff	4
British Under 9 Champion Girl =		Navieinaah Haridas	Wimbledon	4
British Under 9 Champion Girl =		Radha Ratnesan	Surbiton	4
British Under 9 Champion Girl =		Hiya Ray	St John's Coll.	4
British Under 9 Champion Girl =		Anum Sheikh	Ilford	4
British Under 9 Champion Girl =		Julia Volovich	Cambridge	4
2nd=	£24.00	Ezra Brass	Barnet Knights	5
2nd=	£24.00	Dhruv Radhakrishnan	Watford	5
2nd=	£24.00	Jeff Tomy	Watford	5
2nd=	£24.00	Michael Urieli	Barnet Knights	5
2nd=	£24.00	Jacob Yoon	Barnet Knights	5
British Under 8 Champion	£100.00	Dhruv Radhakrishnan	Watford	5.5
British Under 8 Champion Girl =		Keerthana Easwar		4
British Under 8 Champion Girl =		Inaya Gandhi	Barnet Knights	4
British Under 8 Champion Girl =		Radha Ratnesan	Surbiton	4
2nd=	£33.33	Samuel Beukes	Homefield	5
2nd=	£33.33	Joe H Birks	Lancashire Jrs	5
2nd=	£33.33	Savin Dias	Herts Juniors	5
British Under 180 Champion=	£100.00	Richard Bryant	Oswestry	4
British Under 180 Champion=	£100.00	Jonathan Collins	Bury St Ed's	4
British Under 180 Champion=	£100.00	Alex Rossiter	Bristol Cabot	4
British Under 180 Champion=	£100.00	Sandy Ruxton		4
British Under 160 Champion=	£250.00	Rishul Karia		4.5
2nd=	£75.00	Nigel Livesey		4
2nd=	£75.00	Jonathan Wright		4
British Under 140 Champion	£250.00	Tim Herring	Oundle School	4.5
2nd=	£25.00	Stephen Emmerton	Fenton	4
2nd=	£25.00	David Gilbert	DHSS	4
2nd=	£25.00	Kamlesh Karia	Hendon	4
2nd=	£25.00	Robert Marks	Sutton Coldfield	4
2nd=	£25.00	Neville Pearce	Yorks. Terriers	4
2nd=	£25.00	Clive Pemberton		4
British Under 120 Champion=	£133.33	Timothy Allen		4
British Under 120 Champion=	£133.33	Sean Doherty		4
British Under 120 Champion=	£133.33	Aman Gogna		4
Over 50 Under 150 Champion	£250.00	Bruce Oliver	Bridlington	4.5
2nd=	£75.00	C Andrew J Costeloe	Muswell Hill	4
2nd=	£75.00	David Gilbert	DHSS	4
Over 65 Under 150 Champion	£250.00	Roy Hadfield		4.5
2nd=	£37.50	Siegrun Macgilchrist		3.5
2nd=	£37.50	Dinah Norman		3.5
2nd=	£37.50	Peter Rawcliffe		3.5
2nd=	£37.50	Derek Simpson		3.5
Major Open	£600.00	Tamas Fodor Jr		9.5
2nd=	£350.00	Oliver Gill		8
2nd=	£350.00	Nathan Talbot		8
4th	£200.00	James Moreby		7.5
5 Day Morning – Week 1 1st	£200.00	Philip Crocker		4
2nd=	£33.33	Tihana Ivekovic	Podsued	3.5
2nd=	£33.33	Ali Jaunooby	Denton	3.5
2nd=	£33.33	Tim Kett	North Cardiff	3.5

2nd=	£33.33	Jim Nicholson	York	3.5
2nd=	£33.33	David Onley	Combined Svcs.	3.5
2nd=	£33.33	Mike Surtees		3.5
5 Day Afternoon – Week 1 1st=	£100.00	Joseph Dalton	Jesmond	4
5 Day Afternoon – Week 1 1st=	£100.00	Alex Freeland	Cardiff	4
5 Day Afternoon – Week 1 1st=	£100.00	Tim Kett	North Cardiff	4
5 Day Afternoon – Week 1 1st=	£100.00	Sam Walker	Durham Uni.	4
5 Day Morning – Week 2 1st=	£100.00	Philip Crocker		4
5 Day Morning – Week 2 1st=	£100.00	Chris Davison		4
5 Day Morning – Week 2 1st=	£100.00	Glenn House		4
5 Day Morning – Week 2 1st=	£100.00	Graham Moore		4
5 Day Afternoon – Week 2 1st=	£200.00	Jonathan Wells		4.5
2nd=	£40.00	Chris Davison		4
2nd=	£40.00	Timothy Foster		4
2nd=	£40.00	Max French		4
2nd=	£40.00	Ioana Gelip		4
2nd =	£40.00	Colin Ramage		4
Rapidplay Open 1st =	£120.00	Peter Batchelor		8.5
Rapidplay Open 1st =	£120.00	Mike Surtees		8.5
3rd=	£60.00	Agoston Mihalik	S. Birmingham	8
Rapidplay U150 1st	£150.00	Elliot Cocks	Chelmsford	10
2nd	£90.00	Matthew Wilson	Newton Abbot	8
3rd	£60.00	Nicholas Mahoney	Barnby DBs	7.5
Rapidplay U125	£150.00	Stephen Crockett	Redditch	9
2nd=	£75.00	Omar Jassim		8
2nd=	£75.00	Jonathan Mahoney	Leeds	8
Weekenders				
Atkins				
1st	£150.00	John Carleton	Chester	5
2nd	£90.00	William Claridge-Hansen		4.5
3rd=	£10.00	Chris Archer-Lock	Maidenhead	3.5
3rd=	£10.00	Michael Basman	Surbiton	3.5
3rd=	£10.00	Philip Crocker		3.5
3rd=	£10.00	Paul Dargan	Imperial Coll.	3.5
3rd=	£10.00	Graham Moore	Ipswich	3.5
3rd=	£10.00	Ken Wei Tan		3.5
Grading	£10.00	Chris Doran	Chester	3.5
Grading	£10.00	Nicholas Fordham	Streat'm & Brix'n	3.5
Grading	£10.00	Samuel Walker	Durham Uni.	3.5
Grading	£10.00	Jonathan Wells	North Norfolk	3.5
Soanes				
1st	£150.00	Sherif Gonem	Braunstone	4.5
2nd=	£75.00	Dean Hartley	Amber Valley	3.5
2nd=	£75.00	Saravanna B. Manickam	Coventry	3.5
Grading	£20.00	Judith Heffer	Bishop's Stortf'd	3
Grading	£20.00	Richard Leaper	Mutual Circle	3
Yates				
1st	£150.00	Stephen J Crockett	Redditch	5
2nd	£90.00	Hambel Willow	West Notts.	4.5
3rd=	£20.00	Neal Fisher	Peterborough	4
3rd=	£20.00	Arnold Kirkland	Droitwich	4
3rd=	£20.00	Reece Whittington	Exeter	4
Grading	£40.00	Mark Smith	Edinburgh	4
Blitz 1st	£120.00	Ameet Ghasi		10.5
2nd	£70.00	Keith Arkell	Cheddleton	8.5
3rd=	£12.00	Stuart Conquest		8
3rd=	£12.00	Steven Jones		8
3rd=	£12.00	Anthony Zhang Crowthorne		8
3rd=	£12.00	Charles Storey		8
3rd=	£12.00	Ankush Khandelwal		8

Other prizes

Best Welsh Performance
Services to the congress
Cash awards
Best Game in the British
Best Junior game week 1
Best Junior game week 2

Roy Clues
Boxall Plate

Alexander Prize £100.00
 £50.00
 £50.00

Venetia Sivarajasingham Cardiff
Andrew Walker

Glenn Flear Guildford 4NCL
Aditya Verma Ilford
Zoe Varney Cumnor

Pictures, left then right, top to bottom - [this page and last picture - John Upham, second page - Arnold Lutton]
Ladies Champion Akshaya Kalaiyalahan; Champion Jonathan Hawkins; David Howell; Heather Richards; Keith Arkell; Mark Hebden; Nick Pert; Ravi and Andrew commentating; the Champions!; Matt Wadsworth and Oskar Hackner; then the young and the less so ... and one of the custom-made traffic signs directing the faithful to the BCC!





© John Upham

ECF Master Points System

- 1) The Master Points system is simple: it's based on the ECF Grading system. Only ECF Members may hold the titles of the Master Points system
- 2) The fee is £10, which, as long as you remain a current ECF member, includes placing your name on the ECF online Roll of Honour and producing your certificate
- 3) The application form is available from the ECF website
- 4) Here are the 6 categories of award:
 - (a) Chess Maestro: A player must achieve a grade of at least 95 on any ECF official grading list.
 - (b) Team Master: A player must achieve a grade of at least 120 on any ECF official grading list.
 - (c) Club Master: A player must achieve a standard-play A or B grade of at least 145 on an ECF official grading list.
 - (d) County Master: A player must achieve a standard-play A grade of at least 170 on an ECF official grading list.
 - (e) Regional Master: A player must achieve a standard play A grade of at least 185 in two successive seasons on ECF official grading lists (note – grades must be 12 months apart e.g. July 2012, July 2013).
 - (f) National Master: A player must achieve a standard play A grade of at least 200 in two successive seasons on ECF official grading lists (note – grades must be 12 months apart e.g. July 2012, July 2013).
- 5) Grading lists from previous years may be used, providing evidence is provided to allow a claim to be checked.

Please send your payment with the completed form to:

ECF Master Points, ECF Office, The Watch Oak, Chain Lane, Battle, East Sussex TN33 0YD or office@englishchess.org.uk and good luck!

All holders of the new National Master title get one year's free membership to www.chessworld.net (worth £20). They just need to sign up for a guest membership and email chessworld@gmail.com their nickname and email address for an upgrade to full member. We are working on other benefits for all titleholders.

Any titleholder at any level is invited to any tournament in the Golders Green Rapidplay series for the reduced price of £15.00 (usually £20.00) and no late fee (usually £25.00). The website is <http://www.goldersgreengreenchess.blogspot.com/> and all you have to do is quote your title on the entry form

Holders of Master Points Titles as at January 2016

National Masters

Paul R Bielby [4th December 2013]
Christopher Briscoe [6th September 2010]
Peter C Gibbs [8th October 2010]
Peter Lalic [31st January 2013]
Daniel Lindner [1st August 2013]
Dominic Mackle [25th January 2013]
Robert Charles Noyce [17th May 2010]
John E Reid [16th May 2014]
Mark Rich [31st July 2013]
Anthony Stebbings
Paul Timson [29th March 2010]
Peter A Williams [22nd March 2012]

Regional Masters

Peter Ackley
Bertrand Barlow
Andrew Baruch
Kevin J Bailey
Andrew J Bigg
Nigel W Blades
Christopher Briscoe
Trevor Brotherton [14th November 2013]
Steve Connor
Mike Donnelly
Mark Ellis [14th September 2012]
Jeremy Fraser-Mitchell
Anthony R Fulton
Tryfon Gavriel
John Gorman
Mark S Gray [15th August 2013]
Costas Harris
Jamie Hopkins
Chris Howell
Kevin Hurst
Akash Jain
Naveen Jain (India)
Chris Jones
Christopher J A Jones
Aiden M Leech

James J McDonnell
Jonathan Mutton
Koichi B Nicholas
Kenneth Norman
Tim Paulden [24th July 2014]
Owen Phillips [22nd July 2010]
Dr Adrian Pickersgill
Branko Pribanich
Thomas Rendle
Chris B Rice [5th February 2014]
Mark C Rich
Heather Richards
Richard Savory [18th May 2011]
Timothy Seymour
Philip Stimpson
David O Vaughan
Rajko Vujatovic
Martin G Walker
Winston Williams [18th August 2011]
John F Wheeler
Ernest M White
Robert F Willmoth [15th August 2013]

County Masters

Farshad Ai [30th May 2013]
Christopher Archer-Lock
Rhys Bennett [10th September 2015]
Nick Bond [8th August 2012]
Steven John Burke [23rd February 2012]
Stephen Cairns [14th September 2012]
Eoin S Campbell
Gordon Chapman [14th May 2014]
Michael John Coffey [25th April 2012]
Patrick CM Duncan [31st July 2013]
Ian Duvall
Alex J Edmans
Sam Essen
David J Faulkner
Michael Fletcher [28th July 2011]
Nicholas Fordham [4th December 2013]

Karl Forman
David Fryer [10th February 2015]
David J Hamblin
Matthew Harborne [18th December 2013]
Dean Hartley
Tim Hebbes
Brian WR Hewson [4th March 2015]
Jamie Hillman
Ian Hunnoble
Radha Jain [8th August 2011]
Angus S James
Richard M Jones
Stephen M Jones
Antonio Moneva-Jordan [9th August 2010]
Robert A Lanzer
J Ezra Lutton
Stephen J Meek [8th October 2015]
Kevin Millward
Steve Moore
James R Nicolson
Paul W O'Brien
Dennis Paul Owen [11th November 2015]
Anna Partington
David A Patrick
Carl S Portman
Mark I Roberts
Julien Shepley
Jinwoo Song
Gordon Stables
Daniel Staples [10th August 2010]
Neville H Twitchell
Kajetan Wandowicz [26th November 2014]
Dr Steve M Williams
Winston Williams [13th August 2010]

Club Masters

J Garth Andrews
Jo Badger
Paul Badger
Dale J Bailey
Lyall C P Bayliss
William D Bennet
Nigel Bye
David Campbell
Stephen J E Casement
Kumardip Chakraborty (India)
James Chappell
Stephen J Chick
Barry Childs
Malcolm C Clarke
Peter Dallas
Dennis Dartnell [25th March 2013]
Paul Davies
Connagh-Joseph de Mooi
Daniel Diamond
Trevor A Dickerson
Anthony M Eskinazi
Vojtech Leopold James Matthew Fiser [6th June 2012]
Douglas Forbes
Raymond Gosden
Christopher Hansell
Ralph M Hewes
Douglas Hogan [15th August 2013]
Raymond K Hunt
Christopher M Jones
Gawain C B Jones
Nigel P Kerby
Roy Lawrence [29th March 2010]
Graham Lee
Fraser A Lees [15th August 2013]
Cosmos Lim
Alireza M Manuchehri [30th July 2010]
Dan Marcos [28th January 2015]
William McLaughlin
Stephen J Meek [11th December 2013]
Steve Mills
Robert Mitchell
Gillian A Moore [8th August 2011]
Peter Morrey

Charles Newman
Dinah Norman
Brendan O'Gorman [1st February 2011]
John A Oliver [21st January 2011]
James Peet
Tom Peet
Liviu Nestor Podgornei [24th August 2015]
Mark C Pooley
Robert P Radford
William Ramsden
Christopher Rawlinson
Paul Richards
Alan Riddoch
James Malcolm Robinson [11th July 2012]
Henry Sharples
Kevin Shaw [4th September 2012]
Peter K Smith [31st January 2013]
Stephen Tarr [13th May 2015]
Gregory Tebble
Liam D Varnum
Mark Wadsworth [28th August 2013]
Adrian Walker [29th July 2011]
Peter A Williams
Kevin Winter [11th March 2011]
Paul Welford
Ashley David Wright [6th November 2014]

Team Masters

Niall Ali [31st January 2013]
Ronald Adams [3rd November 2011]
Hassan Atteeque [15th August 2013]
Megel Barker [22nd December 2011]
Devdoot Barman [8th August 2012]
Dhruva Bhagwat [19th September 2014]
Barry Edgar [21st January 2014]
Alan Evans
Robert Michael Friday [20th August 2010]
Peter Harrington [15th August 2011]
James A McDonald [28th January 2015]
Michael Moura [1st July 2015]
Steven Odongo Opio [15th August 2013]
Tristan Pearce [16th March 2011]
Ben Radford [2nd October 2014]
Charlton Siddo [30th July 2010]
Paul Spencer [8th August 2012]
Naomi Wei [20th December 2011]
Richard White [3rd October 2011]
Mason J Woodhams [31st January 2013]

Chess Maestros

James Bedford [12 August 2014]
Niamh Bridgeman [3rd February 2016]
Martin Karl Cockerill
Jennifer Goldsmith [30th January 2012]
Amy Marie Greenhough
Kyle Reed
Shreyas Royal [3rd February 2016]
Shahjahon Saidmurudov [29th July 2015]
Charles W Wood
Paul Vanlint [15th August 2013]
Colin Vernon [21st August 2014]

The ECF Chess Academy



The ECF Chess Academy is a national academy, and was launched at the British Championships in July 2015. The first programme (the International Programme) was launched in Runcorn at the Holiday Inn at the beginning of January 2016. The 30 students were selected from the many applicants, and we had 11 students selected for the "Academy Plus" programme from those who narrowly missed selection for the other programme.

The International Programme is a three-year programme, with applicants signing up to attend all sessions over the three years - it's a big commitment for them. This particular programme is aimed at ambitious, talented juniors with potential, many of whom are likely, at the end of the three years, to move up to the Elite Tier (there are four tiers in the academy) and begin seeking their FIDE title norms. The Academy Plus programmes fol-

lows the same FIDE syllabus as the International Programme, but is taught in a slightly more relaxed way. Students do not have to attend all the study weekends, but those that do are in an ideal position to move up to the International Programme if they show exceptional progress and a place becomes available.

The Academy study weekends move around the country each time, so that everyone gets their share of travel and local events. Guest coaches with FIDE titles are invited to teach four subjects during the weekend, and set homework to be completed before the next weekend.

You can find the ECF Academy prospectus on the ECF Junior website - it explains about the endurance training tournaments, the study weekends, the Titled Players Panel, the online resources, the syllabus, the level of study, the titled coaches, hours of coaching, the homework and the parental and student support which includes 'compulsory' lessons for parents of juniors on the International programme.

The Academy study weekend began with juniors arriving on New Year's Day from all over England. At the opening event, following a welcome by the ECF Director of Junior Chess and Education and an address by ECF President Dominic Lawson (which was read out as unfortunately he could not be present), each student was presented with a comprehensive welcome pack, which included their set text book, by their coach. During this weekend our four titled coaches taught 38 juniors in small groups. Their brief was simple – teach the FIDE Syllabus at an advanced level, and ensure that every junior finds it interesting, challenging and useful. Andrew Martin (who is also our academy Head of Programmes), Graeme Buckley, Ravi Kumar and Charlie Storey worked hard to make the sessions fit the bill exactly. When not in sessions, the juniors were expected to follow the ethos of the study weekend by following 3 simple rules: healthy eating, plenty of sleep and absolutely no electronic games (though we did make an exception for chess!) The parents also had lessons in the mornings for two-and-a-half hours, followed by 15 minute one to one and group networking sessions in the afternoons. Parental sessions focussed on helping their children to develop their ability and resilience and to maximise concentration in games.

One of the most important objectives of the first study weekend was to encourage the players to get to know each other and to make friends, as a strong supportive network often makes chess a more successful, social and enjoyable activity. You can see from the photograph that the group had made good progress in this area by the end of the weekend. We are all looking forward to the next weekend which is in the Midlands in April.

The ECF Academy could not have done any of this without support from many groups and individuals. We would like to thank everyone and for this particular weekend special thanks go to the ECF and the John Robinson Trust for financial and practical support, to the 4NCL for arranging the venue and donating their commission, to Chess and Bridge, as well as Gareth Ellis, for helping us with the equipment and welcome packs, and especially to Gareth for giving up his time to help us during the weekend itself.

--- *Traci Whitfield, Director of Junior Chess and Education*

ECF Grand Prix 2014 - 2015

Please note - only the top ten scorers are shown here. For a top fifty in each section, please visit the ECF website at - www.englishchess.org.uk

180+

	Ref	Name	Club/Area	Grade	Mem No	Pts
1	154721F	Cherniaev, Alexander	Hackney	236	S25369	652
2	105817E	Arkell, Keith CC	4NCL Cheddleton	234	G15972	646
3	282399J	Kalavannan, Koby	Coulsdon CF	186	JG6614	641
4	241589G	Jaunooby, Ali Reza	Denton	205	G4139	637
5	267990F	Landau, Jonathan	Hendon	182	G22677	620
6	242398E	Hjort, Helge	Hendon	185	G3467	619
7	112455K	Hebden, Mark L	4NCL Guildford	244	G4157	614
8	283656H	Golding, Alex	Coulsdon CF	180	JG17052	612
9	258768D	Merry, Alan B	Bury St Edmunds	226	JG17393	602
10	224790C	Villiers, Thomas	Muswell Hill	195	G17811	596

160-179

	Ref	Name	Club/Area	Grade	Mem No	Pts
1	113386L	Ireland, David J	Coventry Chess	166	G24784	569
2	107574D	Bryant, Richard BE	Chester	176	G2289	565
3	104852B	Whitehead, Mark A	Rochdale	174	G15489	560
4	107035G	Boumphrey, Luke S	Atticus	172	G18517	556
5	116801A	Patrick, David A	Courier Halifax	160	G5137	552
6	270505K	Miu, Marinel	Watford	160	S19995	546
7	152545B	Ashcroft, Graham J	Preston	161	S25273	539
8	162291C	Jackson, Paul G	Coulsdon CF	161	G4609	529
9	111035E	Gamble, Raymond J	Spondon	160	G383	517
10	113478E	Jacob, Sydney J	Lewisham	166	G6237	517

140-159

	Ref	Name	Club/Area	Grade	Mem No	Pts
1	248245K	Wright, Jonathan	London *	152	G5722	617
2	128713J	Wilson, Matthew R	Devon *	157	G17805	614
3	230106E	Clegg, Robert	Huddersfield	159	G3088	605
4	109622K	Desmedt, Richard E	Wombwell	157	G3411	565
5	170919H	Williams, Stephen	Cwmbran	140	S25816	553
6	283075K	Bovtramovics, Vladimirs	Russia	157	G18255	553
7	108722J	Connor, Michael I	Great Lever	152	S15540	549
8	112248E	Hartley, Dean M	Amber Valley	146	G4789	549
9	116382G	O'Gorman, Brendan	DHSS	152	G4320	543
10	109533L	Dean, Robert A	Pudsey	157	G9164	539

120-139

	Ref	Name	Club/Area	Grade	Mem No	Pts
1	279615G	Crockett, Stephen J	Redditch	120	G6367	687
2	276572L	Egan, William J	Scunthorpe	133	G6039	613
3	129445D	Sommerville, Gordon BR	Buckley/Mold	124	S26350	605
4	123333G	Gilbert, David J	DHSS	133	G3430	569
5	143011H	White, Gary M	Priorslee Lions	133	G6822	548
6	154244J	McKeon, John E	Milton Keynes	122	G6326	538
7	139288J	Boustred, Noel J	Gosforth	124	S8192	533

8	247342C	Alexander, Ken RD	Tiverton	128	S6705	526
9	276212C	Mahony, Jonathan	Leeds	132	S18433	523
10	283350F	Bullock, Lee	London *	130	G18801	517

U120

	Ref	Name	Club/Area	Grade	Mem No	Pts
1	140257C	Fraser, Alan R	Beckenham & Bromley	107	G2908	615
2	258940A	Allen, Timothy S	Battersea	117	G4415	601
3	274379G	Macdonald, John R	Kings Head	114	G6972	590
4	274725L	Fraser, Chris A	West Bridgford	115	S19796	589
5	111052E	Gardiner, Colin J	Newmarket	109	S1469	552
6	163954H	Miles, Barry S	Coulsdon CF	119	G4976	546
7	111361G	Goldsmith, Jennifer	Harrow	107	G6876	542
8	156363E	Greenaway, Terence V	Torquay	118	S17343	531
9	180180G	De Santos, Andrew R	Preston	112	G15092	515
10	157121H	Lesnik, Eric	Denton	104	S24868	508

Women's Prix

	Ref	Name	Club/Area	Grade	Mem No	Pts
1	280882B	Varney, Zoe	Cumnor	160	JG17170	546
2	294266F	Sheikh, Anum	Middlesex Juniors	100	JG24565	542
3	111361G	Goldsmith, Jennifer	Harrow	107	G6876	542
4	291209A	Rahulan, Thivyaa	Cheddleton & Leek	129	JG17341	538
5	290588H	Somton, Anita	Bury Knights	138	JG6955	508
6	291801J	Desai, Nilomi	Surrey Juniors	114	JG22807	499
7	293599F	Volovich, Julia	Kings College CU	110	JG24317	497
8	291563H	Sawhney, Anisha	North London Coll. Sch.	90	JG23132	491
9	288605E	Raghavendra, Mahima G	Atherton	143	JG6900	490
10	280020C	Kalaiyalahan, Akshaya	Coulsdon CF	197	JG6425	478

Junior Prix

	Ref	Name	Club/Area	Grade	Mem No	Pts
1	282399J	Kalavannan, Koby	Coulsdon CF	186	JG6614	641
2	288604C	Munshi, Aditya	West Nottingham	163	JG18647	632
3	294585L	Ratnesan, Ranesh	Kingston *	130	JG24219	627
4	283656H	Golding, Alex	Coulsdon CF	180	JG17052	612
5	294003G	Pramod Paleri, Adithya	Watford *	142	G23838	610
6	275426F	Anilkumar, AP (jnr)	Coulsdon CF	172	G17157	609
7	258768D	Merry, Alan B	Bury St Edmunds	226	JG17393	602
8	287750J	Ahluwalia, Amardip	Sussex Juniors	152	JG17043	599
9	291291A	See, Tristian	Cambridgeshire *	130	JG17519	582
10	294993D	Yoon, Jacob D	Middlesex Juniors	72	JG24229	576

English Counties Championships 2014 - 2015 - results from Finals Day 4th July 2015

Open

Kent				Yorkshire			
1	Mayhew, Andrew (217,220)	0	-	1	Adair, James (245,238)		
2	Taylor, Martin R (217)	0	-	1	Ledger, Andrew J (225,230)		
3	Hanreck, Alan E (213,215)	0.5	-	0.5	Palliser, Richard JD (222,223)		
4	Talsma, Paul A (208,207)	0.5	-	0.5	Gantner, Matthias (215,211)		
5	Snape, Ian L (193,199)	1	-	0	Nelson, Jonathan P (199,200)		
6	Spink, Benjamin M (200,198)	0	-	1	Hackner, Oskar (202,204)		
7	Jones, William EG (198,194)	0.5	-	0.5	Adams, David M (198,200)		
8	Bayford, Jim (188,195)	0.5	-	0.5	Walton, Alan J (202,203)		
9	Wooldridge, Leon (,190)	0	-	1	Barry, Colm (186,198)		
10	Tucker, David S (193,190)	0	-	1	Weller, JeanLuc (197,199)		
11	Briggs, John Nicholas (190,189)	0.5	-	0.5	Watson, Phil R (198,197)		
12	Botley, Gordon (186,184)	0.5	-	0.5	Shaw, Peter (195,196)		
13	Sugden, John N (177,183)	0	-	1	Burnett, Jim (198,196)		
14	Ball, Laurence (182,179)	0	-	1	Li, Harry (194)		
15	Atkinson, Alan A (182,179)	0.5	-	0.5	ODriscoll, Kieran (192,183)		
16	Anstead, Jerry (173,177)	0.5	-	0.5	Birkin, Mark (191,190)		
	(ave grade 195)	5	-	11	(ave grade 204)		

Minor Counties

Essex				Suffolk			
1	Rogers, Jonathan W (219,216)	0.5	-	0.5	Merry, Alan B (214,226)		
2	Lewis, Andrew P (,207)	0.5	-	0.5	Player, Edmund C (202,196)		
3	Sands, David A (202,205)	0.5	-	0.5	Moore, Graham J (197,197)		
4	Hebbes, Tim (192,193)	0.5	-	0.5	Gregory, Stephen J (195,194)		
5	Hodgson, John H (198,187)	1	-	0	Wallis, Ian J (177,183)		
6	Spearman, David (189,188)	1	-	0	Savage, Nicholas W (184,183)		
7	Reynolds, D Ian W (184,186)	1	-	0	Sanders, Robert R (178,181)		
8	Goldberg, Jeff A (184,185)	0.5	-	0.5	Cook, Michael P (179,181)		
9	White, Kevin D (180,181)	0	-	1	Peck, Silas (174,178)		
10	Bowmer, Kevin (180)	1	-	0	Peters, John A (174,176)		
11	Rix, Steven JL (170,178)	0.5	-	0.5	Matthewson, Edward (167,176)		
12	White, John A (179,177)	0.5	-	0.5	Burnett, Leon (172,176)		
13	Marden, Larry E (171,175)	1	-	0	Ruthen, Stephen W (178,175)		
14	Wei, Naomi (163,162)	0	-	1	Lamont, Richard (169,165)		
15	Mulay, Partha (144)	0.5	-	0.5	Feavyour, John A (164,165)		
16	Cocks, Elliot (123,144)	0	-	1	Lightfoot, Malcolm J (154)		
	(ave grade 182)	9	-	7	(ave grade 182)		

Under 180

Devon				Middlesex			
1	Underwood, Jonathan (179,180)	0.5	-	0.5	Tasker, Michael W (177,187)		
2	Regis, David (176,181)	0.5	-	0.5	Nettleton, Charlie (170,169)		
3	Brusey, Alan W (176,181)	0	-	1	Chan, Nevil (177,179)		
4	Hewson, Brian WR (174,176)	0.5	-	0.5	Calvert, D Ian (176,176)		
5	Martin, Steven (171,175)	1	-	0	Crichton, Martin (172,176)		
6	Abbott, Mark V (173,171)	1	-	0	Mackenzie, Colin (172,175)		
7	Shaw, Meyrick (170,173)	0.5	-	0.5	Kane, Robert (Bob) (178,173)		
8	Ingham, H William (176,168)	0.5	-	0.5	Taylor, William J (173)		
9	Stinton-Brownbridge, MH (164,168)	0.5	-	0.5	Dydak, Mateusz (169,170)		
10	Dean, Steve K (167,167)	0.5	-	0.5	Dickson, George A (166,167)		
11	Atkins, Keith P (157,160)	0	-	1	Fulton, Anthony R (177,173)		
12	Butland, Nick J (154,158)	0	-	1	Fincham, Leon HJ (167,166)		
13	Annetts, Ivor S (162,157)	0.5	-	0.5	White, David J (160,165)		

14	Wensley, Oliver E (149,151)	0	-	1	Kreuzer, Christopher RL (166,167)
15	Scott, Chris J (157,154)	0.5	-	0.5	Kay, Jonathan (162,160)
16	Brooks, Paul (154,152)	1	-	0	Boy Lazoni, Victor Hugo (,)
	(ave grade 167)	7.5	-	8.5	(ave grade 172)

Under 160

Essex			Lancashire		
1	Twitchell, Neville H (155,161)	0	-	1	Lythgoe, Martin (155,151)
2	Murrell, Mark RA (159,158)	0.5	-	0.5	Tokeley, Rob (155,156)
3	Laundy, Peter R (154,155)	0	-	1	Liddle, Colin (154,158)
4	Strachan, Gavin I (144,153)	0	-	1	Chapman, P Roger (152,154)
5	Figueroa, Edison (150,151)	1	-	0	Taylor, Philip M (152,152)
6	Clow, Ken W (155,150)	0.5	-	0.5	Raynor, Philip N (150,147)
7	Kingsley, Malcolm P (157,149)	0	-	1	Seery, Phillip T (150,155)
8	Barclay, Paul R (150,149)	0.5	-	0.5	Whitfield, John (150,150)
9	Woodward, Ian P (149,148)	0.5	-	0.5	Fanning, Stephen M (149,151)
10	Morgan, Ian P (157,146)	0	-	1	Potter, Steven (148,150)
11	Groce, Ken (126,145)	0	-	1	Jayawarna, Nugith (148,156)
12	Winter, Thomas G (146,143)	0	-	1	Leah, Tom (,148)
13	Foley, Phil T (142,141)	1	-	0	Farthing, Michael (146,140)
14	Ali, Niall (134,136)	0	-	1	Ward, Steven (141,147)
15	Ashley, Mark S (136,129)	0	-	1	Murray, Stephen A (139,144)
16	Haddock, Paul (132,128)	0.5	-	0.5	Innes, David Malcolm (129,131)
	(ave grade 146)	4.5	-	11.5	(ave grade 149)

Under 140

Nottinghamshire			Kent		
1	Huthwaite, John R (138,146)	0	-	1	Heard, Andrew H (136,148)
2	Willoughby, Robert H (133,139)	0.5	-	0.5	Everson, James P (137,139)
3	Ince, Darran (139,139)	0.5	-	0.5	Davis, Derek J (134,139)
4	Brace, Peter (135,137)	0	-	1	Thompson, Robert G (137,137)
5	Kenyon, Alan J (138,138)	0	-	1	Gilbert, David J (132,133)
6	Walters, J Keith (138,)	0.5	-	0.5	Fowler, David (125,135)
7	Gorecka-Marshall, PW (136,136)	0.5	-	0.5	Orr, David (127,134)
8	Thomson, James L (134,135)	1	-	0	Martin, Joe (130)
9	Cranmer, Stanley EE (139,132)	0.5	-	0.5	Sherriff, Alan J (125,136)
10	Woodhouse, David (137,131)	1	-	0	Mourant, Malcolm P (126,128)
11	Nailard, Michael J (123,130)	0.5	-	0.5	White, Graham (128,127)
12	Lavelle, Terry (131,129)	1	-	0	Arnold, Paul M (125,123)
13	Neil, Graham (124,123)	0.5	-	0.5	Tassell, Hugh (125,125)
14	Harper, Michael J (129,122)	0.5	-	0.5	Pol, Jerry (122,124)
15	Bonnello, Chris J (134,119)	0	-	1	Jones, Michael R (120,122)
16	Gibson, Graham J (124,117)	0.5	-	0.5	Clark, Ian J (121,123)
	(ave grade 132)	7.5	-	8.5	(ave grade 131)

Under 120

Hertfordshire			Kent		
1	Kearns, Roger DJ (114,114)	0	-	1	Watson, Mikey (118,127)
2	Pearson, Richard (116,127)	1	-	0	Jefferies, Tyrone R (119,116)
3	Peate, John A (115,120)	0	-	1	Bond, Stephen (116,117)
4	Bailey, Russell (117,114)	1	-	0	Belka, Peter (119,115)
5	Devan, Matthew (118,116)	1	-	0	Gillard, Andrew L (115,110)
6	Swiegers, Francois (117,117)	1	-	0	Fowers, John E (115,118)
7	Whitworth, Michael (114,115)	1	-	0	Wheeler, Philip (116,125)
8	Claret, Ray R (117,110)	0.5	-	0.5	Hazell, Eric M (115,115)
9	Sampson, Tim (113,114)	1	-	0	Robertson, James C (112,112)
10	Wright, Jock ()	1	-	0	Wei, Tom (121,108)
11	Jardine, Kenneth (112,110)	0.5	-	0.5	Lang, Neil (110,111)

12	Elder, Kidge (112,106) ECF (ave grade 115)	1 9	- -	0 3	Muhayedeen, Imthiyas (,) (ave grade 116)
----	---	--------	--------	--------	--

Under 100

Nottinghamshire			
1	Abraham, Robert (99,103)	0	-
2	Gilpin, Ben (93,102)	0.5	-
3	Dell, John (,98)	0	-
4	Rodriguez, Alberto (97,96)	1	-
5	Seagrave, Michael (94,97)	1	-
6	Cragg, Nathan (94,96)	1	-
7	Attwood, Charlotte (93,95)	1	-
8	Hargreaves, Malcolm D (91,93)	1	-
9	Morley, Stephen (94,90)	0	-
10	Blampied, Dorothy M (89,84)	0.5	-
11	Lathif, Akmal (82)	1	-
12	Garside, James (65,59)	0	-
	(ave grade 91)	7	-

Kent			
1	Watson, Jacob (89,123)	1	-
	Scott, Mary (,98)	0.5	-
	Jamroz, Viktor (,97)	1	-
	Cheeseman, Chris (98,90)	0	-
	Gaidai, Oleg (,97)	0	-
	Horner, Mark (93,91)	0	-
	Evans, Alan V (87,86)	0	-
	Gueriane, R Huseyin (,88)	0	-
	AubinParvu, Henri (88,86)	1	-
	Cheeseman, Frank (89,89)	0.5	-
	Glenister, David (74,73)	0	-
	Houching, Peter (84,88)	1	-
	(ave grade 92)	5	-



Above, top to bottom, left to right --- Open; U160; U140; U120; U100; Minor Counties

National Club Championships 2014 - 2015

11th & 12th April, 2015, Holiday Inn Birmingham Airport, Coventry Road, Birmingham B26 3QW

Prizewinners --- Open: Sutton Coldfield; Major: Newton Abbot; Major Plate: Drunken Knights; Intermediate: Sutton Coldfield; Intermediate Plate: Redditch; Minor: Sutton Coldfield; Minor Plate: GLCC

OPEN	P	W	D	L	GP	Pts						
Sutton Coldfield 1	2	1	1	0	6	3						
West Bromwich	2	0	1	1	2	1						

MAJOR	1	2	3	4	5	6	GP	Pts					
1 Newton Abbot 1		2½-1½		2½-1½	2½-1½	3-1	10½	8					
2 Wanstead & Woodford 1	1½-2½		2-2	3-1		3-1	9½	5					
3 Drunken Knights		2-2		2-2	2½-1½	1½-2½	8	4					
4 Solihull	1½-2½	1-3	2-2		2½-1½		7	3					
5 DHSS 1	1½-2½		1½-2½	1½-2½		2½-1½	7	2					
6 GLCC 1	1-3	1-3	2½-1½		1½-2½		6	2					

INTERMEDIATE	1	2	3	4	5	6	7	8	9	10	GP	Pts		
1 Sutton Coldfield 2			2-2	3-1	2½-1½			2½-1½			10	7		
2 Braille C.A. 1				1½-2½	2½-1½		2½-1½		2½-1½		9	6		
3 Newton Abbot 2	2-2				1-3		3-1	2½-1½			8½	5		
4 Newport (Salop)	1-3	2½-1½				2-2			2½-1½		8	5		
5 Leamington	1½-2½	1½-2½	3-1			3-1					9	4		
6 Warley Quinborne				2-2	1-3				2-2	3½-½	8½	4		
7 Redditch 1		1½-2½	1-3					2½-1½		2½-1½	7½	4		
8 Wanstead & Woodford 2	1½-2½		1½-2½				1½-2½			3-1	7½	2		
9 Wolverhampton		1½-2½		1½-2½		2-2				2-2	7	2		
10 GLCC 2					½-3½	1½-2½	1-3	2-2			5	1		

MINOR	1	2	3	4	5	6	GP	Pts						
1 Sutton Coldfield 3		2½-1½		2-2	3-1	2½-1½	10	7						
2 Hackney	1½-2½		2-2	3-1	4-0		10½	5						
3 GLCC 3		2-2		1½-2½	3½-½	3½-½	10½	5						
4 DHSS 2	2-2	1-3	2½-1½			2½-1½	8	5						
5 Redditch 2	1-3	0-4	½-3½			4-0	5½	2						
6 Braille C.A. 2	1½-2½		½-3½	1½-2½	0-4		3½	0						

TOURNAMENTS

Hastings 2015/16 - Final Round report and Masters results

The Hastings International Chess Congress this year welcomed Tradewise Insurance Services as a new sponsor, in conjunction with Hastings Borough Council and the English Chess Federation. Though Hastings has a proud history, the organisers now hope that this new sponsorship will turn the focus to a bright new future. Tradewise is synonymous with the Gibraltar Chess Festival and this is a hard act to live up to. However, as there is now a whole year to plan ahead we hope the next event will prove to be the start of a regenerated Hastings Congress.

Thanks also go to other stalwart supporters – The White Rock Hotel, The Lansdowne Hotel and KC Computers, whose sponsorship is vital to the event. The staff at Horntye Park Sports Complex must also be thanked for their hard work and warm welcome, which is much appreciated by players each year. Last and most importantly, thanks to the players for their endurance of the monsoon conditions and travel problems – we hope they will be back next year.

Thanks to Tradewise, the Congress was able to offer a Junior Coaching Session – the juniors who attended were delighted, and GM Chris Ward was amazed that they stayed for the whole 3 hours, concentrating intently. This is some-

thing to build on. Chris's commentary and the live games were, as usual, excellent. We hope to improve the streaming for next year ... the internet capabilities require investigation, and this will be addressed before the next event. We should also thank Chess24 and chess-results.com for their coverage, and Brendan O'Gorman and Lara Barnes for their excellent photographs.

MASTERS (top 50 crosstable below)

1= GM Aleksander Mista (POL); GM Jahongir Vakhidov (UZB) 7/9 – £1600.00 each, jointly hold Golombek Trophy for 1 year

3= GM Ferenc Berkes (HUN); GM Igor Khenkin (GER); GM Sarunas Sulskis (LTU); GM Tamas Jr. Fodor (HUN); IM Justin Sarkar (USA) – £410.00 each

IM Norm achieved by FM Peter Batchelor – £50.00

Highest placed female player – WFM Rasa Norinkeviciute (LTU) – £200.00

Best relative FIDE rating performance U2200 – Freddie Hand – £200.00

Best relative FIDE rating performance U18 – James Golding – £200.00

Best performance against rating – Freddie Hand – Alan Hustwayte Trophy

Maureen Charlesworth Trophy for best local performance – Paul Kelly

Hornbye Park Best Game Prize – Dr. Marcus ter Steeg – £100 + trophy

NEW YEAR TOURNAMENT A

1st Tomas Tamosiunas (LTU) 3.5/4 – £120.00

2nd Ian Heppell (Morden) 3 – £75.00

3rd = Maurice Lawson (Reading); Helge Hjort (Hastings & St. Leonards); Julian Shepley (Guildford); David Fowler (Hamble/Gosport); Paul Kelly (Hastings & St. Leonards) 2.5 – £10.00 each

NEW YEAR TOURNAMENT B

1st = Richard Bedwell; Joe Everett 3.5 /4 – £97.50 each

3rd = Anthony Roberts – £25.00; Oliver Howell – £30.00 (GP); Jeremy Hudson – £25.00 (GP) 3

NEW YEAR TOURNAMENT C

1st = Robert Mitchell (NZL); Neil Lang (Chislehurst); Alan Fraser (Beckenham) 3 /4 – £81.67 each

Caroline Robson (Barnet) 2.5 – £30.00 Grading Prize



	Name	Score	Fed.	M/F	Rating	TPR	1	2	3	4	5	6	7	8	9
1	GM Mista, Aleksander	7	POL	M	2567	2705	1	1	1	1	0	1	½	½	1
2	GM Vakhidov, Jahongir	7	UZB	M	2546	2670	1	1	½	1	1	0	1	1	½
3	GM Berkes, Ferenc	6.5	HUN	M	2650	2604	1	½	1	1	½	1	½	½	½
4	GM Khenkin, Igor	6.5	GER	M	2605	2544	1	½	0	1	1	½	1	1	½
5	GM Sulskis, Sarunas	6.5	LTU	M	2535	2590	½	1	½	1	½	1	½	1	½
6	GM Fodor, Tamas Jr.	6.5	HUN	M	2492	2586	1	1	0	1	1	1	½	0	1
7	IM Sarkar, Justin	6.5	USA	M	2407	2558	1	½	1	0	1	0	1	1	1
8	GM Flear, Glenn C	6	ENG	M	2459	2432	0	1	1	1	½	1	½	1	0
9	IM Bagi, Mate	6	HUN	M	2440	2513	1	½	½	1	½	1	0	1	½
10	IM Eggleston, David J	6	ENG	M	2396	2367	½	½	1	1	0	1	0	1	1
11	IM Krishna C R G	6	IND	M	2367	2459	½	1	½	1	1	0	1	0	1
12	FM Batchelor, Peter J	6	ENG	M	2307	2442	0	1	1	0	1	1	1	½	½
13	GM Pap, Gyula	5.5	HUN	M	2551	2418	1	½	½	1	½	½	0	½	1
14	GM Gormally, Daniel W	5.5	ENG	M	2506	2370	1	½	1	0	1	0	1	0	1
15	GM Arkell, Keith C	5.5	ENG	M	2490	2372	½	1	1	1	½	0	0	½	1
16	GM Hebden, Mark L	5.5	ENG	M	2469	2350	1	0	1	1	0	1	1	½	0
17	GM Romanishin, Oleg M	5.5	UKR	M	2462	2483	1	0	1	1	1	½	½	0	½
18	GM Williams, Simon K	5.5	ENG	M	2439	2404	1	½	0	1	½	1	½	1	0
19	IM Nagy, Gabor	5.5	HUN	M	2403	2425	1	0	1	1	½	½	1	0	½
20	IM Bates, Richard A	5.5	ENG	M	2331	2330	1	0	½	1	½	0	1	1	½
21	FM Radovanovic, Jovica	5.5	SRB	M	2321	2278	1	0	1	1	0	0	1	1	½
22	Wadsworth, Matthew J	5.5	ENG	M	2273	2215	0	1	1	0	1	½	½	1	=
23	IM Prosviriakov, Vladimir	5.5	USA	M	2232	2214	0	1	½	1	0	1	1	0	1
24	FM Karthik, V. AP	5	IND	M	2310	2372	1	1	½	0	½	0	1	1	0
25	FM Ripari, Marcelo	5	ARG	M	2310	2175	0	½	½	1	½	1	½	½	½
26	IM Rudd, Jack	5	ENG	M	2255	2246	0	1	1	0	1	0	1	1	0
27	Anderson, John	5	ENG	M	2247	2169	½	½	½	½	1	0	0	1	1
28	FM Lyell, Mark	5	ENG	M	2228	2128	0	1	1	0	0	½	½	1	1
29	IM Gluckman, David	5	RSA	M	2219	2182	0	1	½	1	0	½	1	0	1
30	FM Ledger, Dave J	5	ENG	M	2212	2264	0	1	1	0	1	1	0	0	1
31	FM Cunningham, Robin	5	USA	M	2205	2400	1	½	0	1	½	0	1	½	½
32	Golding, James	5	ENG	M	1882	2180	½	1	0	½	0	1	0	+	1
33	FM Taylor, Adam C	4.5	ENG	M	2282	2155	0	1	0	1	0	1	1	0	½
34	Rolvag, Mikael	4.5	NOR	M	2221	2148	½	½	½	½	½	½	1	0	½
35	CM Roberts, Paul	4.5	SCO	M	2197	2089	0	½	½	1	½	1	0	½	½
36	IM Singh, Vishnu	4.5	TTO	M	2180	2108	0	0	1	½	½	1	1	½	0
37	Byron, Alan M	4.5	ENG	M	2175	2133	0	1	1	0	½	1	0	0	1
38	Eggleston, Thomas A	4.5	ENG	M	2159	2219	½	½	1	0	=	=	0	1	½
39	Norton, Craig	4.5	ENG	M	2146	1984	0	0	0	1	1	½	1	1	0
40	Burrows, Martin P	4.5	ENG	M	2145	2088	½	0	1	½	½	1	0	0	1
41	Tarhon, Brian	4.5	ENG	M	2139	2253	0	1	1	0	1	1	½	-	-
42	Gaudeau, Valentin	4.5	FRA	M	2080	2175	=	½	0	1	½	0	1	1	0
43	ter Steeg, Marcus, Dr.	4.5	GER	M	2036	2193	½	1	0	0	1	=	1	0	½
44	Ramstad, Havard	4.5	NOR	M	2026	2048	1	½	0	0	0	1	1	½	½
45	Hand, Freddie	4.5	ENG	M	1878	2153	½	1	0	0	1	1	½	½	0
46	FM Longson, Alexander	4	ENG	M	2320	2264	½	½	1	0	1	1	0	-	-
47	Kett, Tim	4	WLS	M	2192	2010	=	0	1	½	1	0	0	1	0
48	Crocker, Philip J	4	ENG	M	2169	2014	0	½	1	½	0	1	0	½	½
49	Snape, Ian L	4	ENG	M	2168	2226	½	1	0	1	0	1	½	0	-
50	Helbig, Paul D	4	ENG	M	2122	2003	0	1	½	1	½	0	0	1	0

British Rapidplay Chess Championships 2015 - 31st October to 1st November in Leeds

Open - Ameet Ghasi and Mark Hebden on 9/11

Major - Pawel Golimowski on 9.5/11

Intermediate - Michael I Connor and Kevin Winter on 9/11

Minor - Juju Samworth-Calvier and Gonzalo Shoobridge on 8.5/11

Junior Under 11 - Jacob D Yoon and Dhruv Easwar on 4.5/5

Sunday Junior Tournaments - U12 Weiming Xu & U16 James Lee

London Chess Classic 2015 - conclusion

- from Mark Jordan, ECF Publicity Manager

The London Chess Classic, which concluded on Sunday, is a mammoth undertaking very well executed and brought dozens of GMs, other titled players, and hundreds of amateurs to do battle in the plush conference suite of Kensington Olympia. The highlight of the LCC was of course the final leg of the Grand Chess Tour, which brought 10 of the top players in the world to London, and this rather overshadowed the other events which were pretty stupendous in their own right. It should also not be forgotten that the event is a fundraiser for Chess in Schools and Communities (CSC), the brainchild of Tournament Director and now ECF International Director, Malcolm Pein, and the success of this venture was well evidenced by the number of schools attending the junior events and picking up prizes. Junior chess in England has experienced something of a lull over the past couple of decades but one hopes the efforts of CSC will bear fruit in producing lots of amateurs with a life-long love for chess and perhaps a few masters and Grand Masters who can raise England to the heights reached a couple of decades back. Going by the enthusiasm of the juniors at the LCC and the fact that many young players are playing in the festival events and are much in evidence in tournaments elsewhere, a healthy measure of optimism is not misplaced.



[pictures by Ray Morris-Hill l-r — Magnus Carlsen, Benjamin Bok, Luke McShane & Garry Kasparov with Jennifer Shahade]

The final leg of the Grand Chess Tour was, as reported in previous articles, something of a slow burner. Players were criticised for wheeling out the ultra-solid and notoriously drawish Berlin variation against the Ruy Lopez, which actually accounted for 27% of openings in all games (!), and there were only 10 decisive results out of 45 games. The rule that a draw could not be agreed before move 40, except in the case of a three-fold repetition, did not work terribly well as the players, if they wished to agree a draw, were very skilled at ensuring that the necessary repetition did indeed occur. Nonetheless, many of the draws were fighting affairs and simply represented a fair result between evenly matched opponents or, on occasion as with Caruana's failure to bring home the bacon against Grischuk despite a completely won position, represented opportunities lost. Caruana, who drew all his games, will be somewhat disappointed with this result and it was not, as a rule, for want of trying. Adams, who also drew all his games despite being under some pressure in a number of them, will be happier but will need to consider why he often found himself in inferior positions from the opening which then needed to be defended, often very accurately.

Carlsen, who often gets off to a slow start, excelled himself on this occasion, drawing his first 6 games. The fact that 3 other players had done the same and no-one was forging ahead ensured, however, that he remained in touch. At the end of round 6, ½ a point separated the leading 8! Therefore Carlsen's win against Nakamura in round 7 propelled him into equal second place together with Giri, Aronian and Grischuk the latter who had defeated a suffering Topalov. Maxime Vachier-Lagrave's win over Anand pushed him up to sole first place on +2 but, with still only 1 point separating the top 8 and 2 rounds to go, he could hardly relax.

Round 7 had been exceptional for this tournament with 3 decisive games but round 8 returned to the norm with a single win, this time by Giri over Nakamura, the latter, who now having lost two in a row, was out of contention both in the tournament and the Grand Chess Tour Standings. Giri likened his win to "An angry little pussycat versus a wounded lion" though Nakamura more prosaically put it down to mis-assessing the position and failing to see the danger. The win put Giri in equal first with Vachier-Lagrave and it was a matter of waiting to see if Carlsen would join them after his long and technical battle against Topalov.. The position looked drawn but Carlsen continued to make progress but, as he said afterwards, fell afoul of the 50-move rule which states that a game is drawn if nothing is taken and no pawns have moved after 50 moves. Carlsen pointed out that he was making real if slow progress throughout and, if the 50-move rule did not exist, he would eventually have found his way to a win. A win in this game would have been very significant for the tournament standings and, potentially for the result of the Grand Chess Tour, and Carlsen both has a point and a reason to feel aggrieved. Whilst any similar situation has to be rare it will be interesting to see, given this game, whether it prompts a discussion by FIDE as to the scope of the 50-move rule and what the result of that discussion might be. In the event, Carlsen's draw placed him in equal third with Aronian and Grischuk, just behind the leaders.

The ninth and final round saw both leaders draw which allowed Carlsen to catch up with a win over Grischuk. This could have been otherwise as Grischuk missed a drawing line but the result left the tournament in a 3-way draw for first which, under the tie-break rules, necessitated a three-way play-off and a very late night. To decide on the structure of the tie-break the Sonnenborn-Berger tiebreak method was used which dictated that Carlsen, by virtue of his win over Grischuk, came out on top and, therefore, Giri and MVL had to play first for the chance to take on Carlsen in a further play-off for the tournament. Each play-off would consist of two rapid play games and, if there was no decision, an Armageddon game in which White would have 5 minutes to Black's 6.

In the first game of the tie-break Giri wheeled out yet another Berlin against MVL's Ruy Lopez and the position looked drawish until the latter erred and Black achieved an advantage which he capitalised on by playing a brilliant attack. Both players ended very short of time and the game was decided when MVL blundered a piece in nail-biting circumstances. The end of the game generated a spontaneous round of applause in the commentary room.

Giri had only to draw with White in the second game to meet Carlsen in the final and set out to do just that. However things did not go to plan, whether through nerves of exhaustion, and a series of inaccuracies gave MVL the advantage and then the game. So to the Armageddon where MVL won the toss and chose Black, thus benefitting from the extra minute on the clock. He chose a Grunfeld, equalised easily and won convincingly.

The result of this match set up an intriguing situation. If MVL won he would not only win the tournament but would be equal first with Carlsen in the Grand Chess Tour standings which would necessitate another play-off! The fact that he had already had to play against Giri before facing Carlsen really stacked all the cards in Carlsen's favour. As it happened however, no further play-off was necessary as Carlsen won the first game and efficiently drew the second to win both the tournament and the grand Chess Tour. A further consequence of the way tie-breaks are decided on the Grand Chess Tour is that, despite winning the first tie-break, the placings for the tournament rely on the original Sonnenborn-Berger calculation, which leaves MVL in third place rather than second! A further consequence of this is he ended fourth in the Grand Chess Tour standings. Since the qualification for next year's Grand Chess Tour is either a top three placing in this edition or is based on an average of ratings over the year, MVL, who had suffered a lean period and had fought his way back up the ratings, will lose out on both scores and will not qualify for the next series. All of this seems very unsatisfactory and one would hope that the tie-break and qualification rules for the Grand Chess Tour will be revisited to avoid a repeat of what seems like a substantial injustice in future.

So Carlsen won the final tournament of the Grand Chess Tour at the London Chess Classic and with it the Grand Chess Tour itself but really with a following wind and by the skin of his teeth! He still remains World Champion and

top of the rankings and this hardly magisterial win will, perhaps, inspire him to new heights, but one cannot escape the fact that, as things stand, his rivals are catching him up and his position at the top of the chess world is under some threat.

The importance of the Grand Chess Tour has rather over-shadowed the other events t The London Chess Classic which, in any other context, would be headline grabbers themselves! The Weekday Open was immensely strong and closely fought and featured well over 50 titled players, including several world class GMs. It ended in a triumph for GM Benjamin Bok who, beating GM Lenderman in the last round, scored 8/9 a clear point ahead of the multiple tie for second among whom was English GM, Jonathan Hawkins.

The Super Rapidplay was even stronger headed by Matthew Sadler and Rustam Kasimdzanov, who unexpectedly won the FIDE World Championships in 2004 when it was in knockout format, at the expense of our own Michael Adams who he met in the final round. Neither of the two favourites, however, had particularly good tournaments and were not in contention for the top prize. The run-away winner was Luke McShane who had an unassailable 9/9 before the last round. He worked hard in the final game against Lenderman to make that an incredible 10/10 but had to be content with a draw which was probably not a major disappointment!

As if all of this was not enough for the chess fan, the London Chess Classic was also honoured with a visit from the incomparable Kasparov who still has an aura of greatness about him despite having been retired from serious play for some years. The present writer got as close to chess stardom as he is ever going to get finding himself sharing the lift with Mr K on the way out, whilst resisting the urge to ask him that well known question that chess players traditionally hear when visiting a London pub with a chess set: “Oi mate, fancy a game for a tenner?”

So an incredible chess event and an amazing experience is concluded and all there is to do is look forward to next year!





5th 4NCL Weekend 2015 - Guildford dominate!

Roger Emerson's champions made short shrift of the opposition in the final weekend of the 4NCL season, Guildford finishing first and second in Division 1

The top divisions of the 4NCL returned to Hinckley for a final hurrah over the first May Bank Holiday weekend. Division One said goodbye to Hackney, South Wales Dragons, the AD's and Warwickshire Select, as e2e4.org retained their top-flight status. The main story, though, was the dominance of Roger Emerson's all-conquering Guildford. Nigel Short elected to remain in the Americas after his match with Garry Kasparov, but Guildford I still fielded a generally 2600+ line-up: Romain Edouard, Mark Hebden, Gawain Jones, Jean-Pierre le Roux, Sebastian Maze, Matthew Sadler, Antoaneta Stefanova and Robin van Kampen.

Assisted by 100% from Hebden and Stefanova, not to mention 2½/3 from Jones and Sadler, Guildford swept past Blackthorne Russia 6½-1½, White Rose 5½-2½ and Barbican 6½-1½. Strangely Guildford's match with the Yorkshire side, which saw the champions retain their title, wasn't selected for the live broadcast. That was a shame as they at least had to work, being held on the top five boards, partly thanks to Peter Wells' draw with Matthew Sadler and a far-too-ambitious van Kampen being outplayed by the GM-norm-making James Adair.

J.P.Le Roux - M.P.Townsend

Guildford vs White Rose



White's Catalan has been a major success, largely thanks to the dark-squared weaknesses created when Black parried an attack on h7. The French GM finished crisply.

22 ♖xd5! ♗xd5 23 ♜f6+ ♖h8 24 ♗xd5 ♗xd5 25 cxd5!?

Few would be able to resist this, although there was nothing wrong with the mundane 25 ♖f4, and if 25...♗xc4 26 ♜xd5.

25...♗xc1+ 26 ♗xc1 ♖g7

Black has queen for rook and knight, but cannot defend the dark squares around his king, because if 26...♖d8 27 d6 ♗a5 28 d7 ♗c7 29 ♜d5 .

27 ♗c8 ♗f8 28 ♗xf8! 1-0

Guildford II also won all three matches in the final weekend, including a 5½-2½ win against their main rivals for second place, Cheddleton. Indeed, the only team to take any points off a Guildford side in the top division was White Rose and their win against Guildford II came back in the opening weekend. Cheddleton bounced back with an impressive tenth round 5½-2½ demolition of Barbican. Fiona Steil-Antoni's team then shared the points with White Rose in a long, final round match, a result which qualified both teams behind Guildford for this autumn's Europe Club Cup in Skopje.

The 4NCL is, of course, all about team chess, although there is also room for individuals to shine. On top of James Adair's second GM norm (with an impressive 9/11), Tom Eckersley-Waites, Iain Gourlay, Isaac Sanders and Carlos Suarez Garcia made IM norms, while Alan Merry took further steps towards the 2400 rating he needs to become an IM with the following fine win.

Notes by Malcolm Pein

A.Merry-D.Fernandez

AD's vs e2e4.org

Caro-Kann Defence

1 e4 c6 2 d4 d5 3 ♗d2 dxe4 4 ♜xe4 ♜d7 5 ♜g5 ♜gf6 6 ♗d3 e6

Normal, although another game from the weekend saw 6...g6 7 ♜1f3 ♗g7 8 0-0 0-0 9 c3 h6 and then the spectacular 10 ♜xf7! ♗xf7 (10...♖xf7 11 ♖c2 g5 12 ♗xg5 hxg5 13 ♜xg5+ ♖g8 14 ♗c4+ ♖h8 15 ♜e6 ♖e8 16 ♜c7 ♖h5 17 ♜xa8 is very unclear, but here White might prefer 12 h4 gxh4 13 ♜xh4 ♖g8 14 ♜f5 which looks promising) 11 ♗xg6 ♜f8 (after 11...♗f8 12 ♗c2 ♜b6 13 ♖d3 followed by moves like ♗e1 and ♜e5, White has excellent compensation) 12 ♗xf7+ ♖xf7 13 ♖b3+ ♖d5 14 c4 ♖f5 15 ♗e1 when the rook and two pawns outclassed the two minor pieces, White going on to win in Jones-D'Costa.

7 ♜1f3 ♗d6 8 ♖e2 h6 9 ♜e4 ♜xe4 10 ♖xe4 ♖c7 11 0-0 b6 12 ♖g4 g5!?

Known to be risky. The main line is 12...♖f8 13 b3.

13 ♖h3

Avoiding 13 ♗e1 ♜f6 14 ♖h3 g4.

13...♗g8 14 ♗e1! ♗b7

This runs into a powerful blow, but so does 14...g4 15 ♖xh6 gxf3 whereupon 16 ♗xe6+! fxe6 17 ♖xe6+ ♖f8 18 ♗h6+ ♗g7 19 ♗xg7+ ♖xg7 20 ♖g6+ ♖f8 21 ♗c4 ♗xh2+ 22 ♖h1 fxg2+ 23 ♖xg2 ♜e5 24 dxe5 ♖g7 25 ♖xg7+ ♖xg7 26 ♖xh2 would leave White winning.



15 ♜xe6+!! fxe6 16 ♞xe6+ ♔f8 17 ♞xh6+ ♜g7

Black is helpless as he cannot move his knight anywhere sensible and allow his queen to join the defence. Now if 17...♙e8 18 ♜xg5 with ♜e1+ next.

18 ♜xg5

18 ♜xg5 ♜e8 19 ♜h7+ ♔f7 20 ♞h5+ ♔e7 21 ♜g5+ ♜xg5 22 ♞xg5+ ♔f7 23 ♜g6+ was also winning.

18...b5 19 ♜e1 c5 20 ♜h4 ♔g8 21 ♞e6+ ♜f7



It's White to play and win!

22 ♜h7+!

The most clinical, although 22 ♜g6 also wins.

22...♔g7 23 ♞h6+ ♔h8 24 ♜g6# 1-0

Another brutal encounter saw Laurence Webb destroy the fairly trendy 3...♞d6 in the Centre-Counter.

L. Webb-Sa. Williams

Blackthorne Russia vs
Grantham Sharks
Scandinavian Defence

1 e4 d5 2 exd5 ♞xd5 3 ♜c3 ♞d6 4 d4 c6 5 ♜c4 ♜f6 6 ♜ge2 ♜f5 7 ♜f4

Not the main line, but such straightforward development can hardly be bad.

7...♞b4 8 ♜b3 e6 9 0-0 ♜bd7

Sam Williams finds the right moves. The text is recommended by Cyrus Lakdawala in *The Scandinavian: Move by Move*, as a way of avoiding 9...♜e7?! 10 ♜c7!.

10 ♜c7

Moving the bishop here in any case must be critical, but the black queen does now have an escape square.

10...♜c8 11 a3 ♞e7 12 ♜g3 ♜xc7

13 ♜xf5 ♞d8 14 ♜e1

White leads in development, but Black's position appears rock-solid; a view Webb takes immediate steps to challenge.

14...g6 15 d5!? cxd5 16 ♜d4?

Full marks to White for creativity, but objectively he should have preferred to regain his pawn with 16 ♜e3 ♜e7 17 ♜xd5!.

16...♜c5?

The right square, but the wrong piece. Correct was 16...♜c5, covering e6, and if 17 ♜xd5 (17 ♜cb5 ♜d7 18 ♜xa7 maintains material equality, but is also pretty good for Black after 18...♜g7 19 ♜ab5

♜fe4) 17...♜xd5 18 ♜xd5 ♜d7 19 c4 ♜e7 when White will lose material.

17 ♜xe6+!

Olé!

17...fxe6 18 ♜xe6 ♞c8 19 ♜xd5 ♜c6 20 ♞e2 ♔f7?

Many would have declined the rook with 17...♔f8, but Williams' greed was not ill-placed. Unfortunately for him, though, the text loses, whereas 20...♜d6! 21 ♜g5+ ♔f8 22 ♜e1 (it's also possible to force a draw with 22 ♜e6+ ♔g8 23 ♜d4 ♜xd5 24 ♜xd5+ ♔g7 25 ♜e6+ ♔f7) 22...♜xd5 23 ♜xd5 ♜e5 would have seen Black defending. White doesn't seem to have anything better than 24 ♜e6+ ♔e7 25 ♜xc6 ♞xc6 26 ♜d4, but after 26...♞d6 27 ♜f3 ♔f6 the defence is holding.

21 ♜xc5 ♜e8

Preventing the huge check on e7, but now Black's badly exposed king will prove his undoing.

22 ♜xf6+ ♔xf6 23 ♞f3+ ♔e7 24 ♞f7+ ♔d8 25 ♜e6+ ♜cxe6 26 ♜xe6 ♜e7 27 ♜xd7 ♞xd7 28 ♞f8+ ♜e8 29 ♞f6+ ♔c8 30 ♞c3+ 1-0

2014/5 - 4NCL Division 1 Championship Pool							
	Team	P	W	D	L	Pts	GP
1	Guildford I	7	7	0	0	42	14
2	Guildford II	7	5	0	2	34	10
3	Cheddleton	7	4	1	2	30½	9
4	White Rose	7	2	3	2	27½	7
5	Blackthorne Russia	7	3	2	2	23½	6
6	Barbican 4NCL	7	2	1	4	24	5
7	Oxford	7	2	0	5	22	4
8	Grantham Sharks	7	0	1	6	20½	1

2014/5 - 4NCL Division 1 Relegation Pool							
	Team	P	W	D	L	Pts	GP
1	Wood Green	7	6	1	0	13	37
2	Barbican 4NCL II	7	4	2	1	10	32
3	Cambridge University	7	4	2	1	10	29½
4	e2e4.org	7	3	1	3	7	30½
5	South Wales Dragons	7	3	0	4	6	25
6	Hackney	7	2	1	4	5	24½
7	Warwickshire Select	7	1	1	5	3	23½
8	The AD's	7	1	0	6	2	21



White Rose supremo Paul Townsend suffered at the hands of Jean-Pierre le Roux, but steered his team to an impressive sixth successful European Club Cup qualification



Alan Merry already has his IM norms, but still needs to reach 2400. His demolition of the Caro-Kann can only help with that!



Delancey UK Schools Chess Challenge Terafinal

Victory for the Comeback Kid!



Matthew Wadsworth [left], on his first appearance in the Delancey Chess Challenge since 2011, registered an emphatic win in the Terafinal held at Loughborough Grammar School on 15th and 16th August. The event climaxed an eight month long marathon tournament, and Matthew pocketed the top prize of £2,000 plus the Rotary Cup and the coveted title of “STRAT”. This event has been held every year since 1996, with title winners including Peter Poobalasingam, Marcus Harvey, IMs Yang Fan-Zhou, Lorin D’Costa, Thomas Rendle, Adam Hunt, Felix Ynojosa and Grandmaster Stephen Gordon.

Matthew’s moment of truth came in round 5 against the tournament top seed Joseph McPhillips [below, left]. Under pressure from his opponent and the clock (the Delancey Challenge is the ultimate test of steel nerves and intelligence, with 3 games a day, a 2½ hour time limit, no comfort blanket increments and a 3-1 score line), Matthew battled back to near equality when his opponent went for broke:

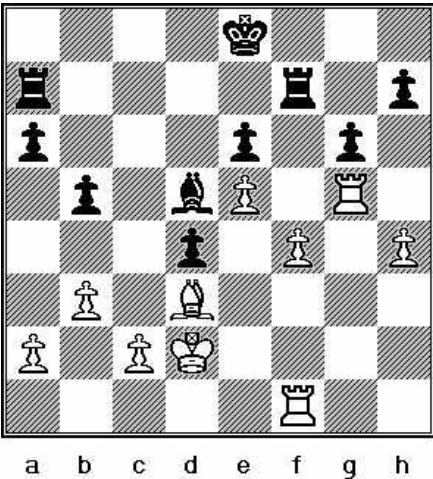

8 **White: McPhillips, J**
 7 **Black: Wadsworth, M**

This is the position on move 29, one move before the time control.
 30 Rg4? Strange decision. Why not 30 h5 gxh5 31 Rxh5 with pressure on h7 and a later f5 in the offing?
 30 ... Rac7 31 a4 Opening up on the queen-side, where black is also vulnerable.
 31 ... bxa4 32 bxa4 a5 33 Rb1 Rb7! At least blocking one avenue of attack.

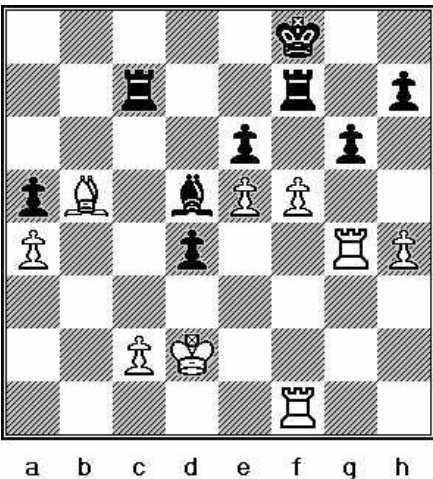

34 Bb5+ Kf8 35 Rf1 Rbc7 36 f5 (diag)
 Now white exchanges his f pawn for the d pawn. Black’s game still looks perilous. Here Matthew, who was down to his last 5 minutes on the clock, stopped recording.
 36 ... gxf5 37 Rxd4 Rg7 38 Rf2 Ke7 39 c4 Be4 40 Kc3 Rg3+ 41 Kb2 Rh3 42 Rfd2 Rxh4 (diag)



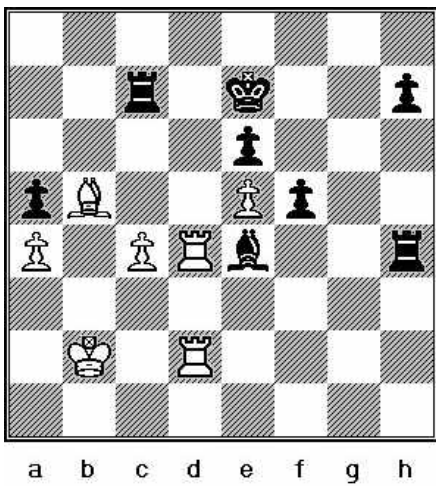

8
7
6
5
4
3
2
1

43 Rd8 was interesting here, attempting to weave a mating net.
43 Rd7+ Rxd7 44 Rxd7+ Kf8 45 c5 Rh2+ 46 Kb3 Bd5+
At this point Joseph was also down to his last 5 minutes so he stopped recording. Because the players were on electronic boards, their moves were automatically recorded.
47 Rxd5?!
Tho. by now a pawn down, white still has the better chances due to his more active king. White's sacrifice is an attempt to force the issue by rushing his pawns through to queen.

47 ... exd5 48 c6

The black king cannot get back in time to stop the pawn queening but now the black rook has a say.

48 ... Rh3+! 49 Kc2 Rh2+?

49 ... d4! as pointed out by Malcolm Pein in his Telegraph article of 20/8/2015, would have won for black, since if 50 Bd3 Ke7 51 c7 Rh2+ 52 Kb3 Kd7 53 Bxf5+ Kxc7. But this amount of precision is difficult to achieve when you have only minutes left on the clock.

50 Kd3 Rh1 51 Kd2 Rh2+ 52 Kc3 Rh1 53 Kd4?

White is still trying to win, whereas retreating the king would have led to a draw by repetition.

53 ... Rc1 54 Kxd5 Ke7 55 e6 f4 56 Bc4 Rxc4?

56 ... Kd8! wins here, as pointed out by Malcolm Pein.

57 Kxc4 f3!

Better than 57 ... Kxe6 58 Kc5 f3 59 Kb6 f2 60 c7 when white queens with check.

58 c7 f2 59 c8=Q f1 = Q+ (diag)

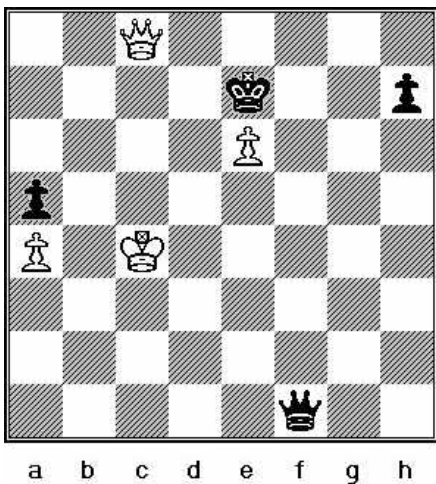

8
7
6
5
4
3
2
1

At this point Joseph did not notice that black had queened with check, and played an illegal move, 60 Qd7+. Accordingly the game was interrupted and black was awarded 2 extra minutes on his clock. Unfortunately, nobody in the tournament hall knew how to manipulate the new-fangled digital clocks into the correct setting. As a result the players sat patiently whilst the games' transmitter, David Clayton [right, with Mike Basman], pressed all the buttons he could find, until he finally achieved the desired result. After that the game resumed. Truly, technology has its draw-backs, the main one being human beings!

60 Kb3 Qb1+ 61 Ka3 Qd3+?

61 ... Qb4+ would have picked up another pawn here.

62 Kb2 Qe2+

Due to the tension of the game, with so much at stake, Joseph's



nerves were shredded and he blundered away the game here.

63 Kb3?? 63 Qxe6+

Black exchanges queens into a winning king and pawn ending.

The last 10 minutes of this encounter were so full of drama and incident, that they deserve a book in themselves. Matthew's result, on top of his outstanding performance at the British Championship (7 out of 11, 10th position and the title of British U18 Champion) gives him a strong claim to be currently the leading junior player in the country.

Second placed Joseph McPhillips will be disappointed with his result, but his prize of £750 makes this his biggest payday in a long Chess Challenge career, where he first rose to prominence in 2007 as the Under 9 Champion.

The other outstanding result was that of Samuel Herring from Oundle School in Northants. Sam's grade is 166, so he might have expected to end up in the upper half of the tournament, but in fact he came second equal with 5 wins from 6 games.

TERAFINAL (leading scores)

No.	First Name	Last Name	Age Under	GRADE	School/Club	County	Sex	TFScore	Title/Position	Prize
1	Matthew	Wadsworth	15	207	Maidenhead/Reading	Berkshire	B	16	STRAT 1st	£2,000
2	Samuel	Herring	16	166	Oundle	Northamptonshire	B	15	2nd=	£750
3	Joseph	McPhillips	17	216	Turton & Edgworth	Lancashire	B	15	2nd=	£750
4	Koby	Kalavannan	13	192	Hampton	Surrey	B	14	4th	£300
5	Alex	Golding	11	181	Downsend /Ashted JCC	Surrey	B	13	6th= Top U11	£1,000
6	Holden	Davis	15	166	Queen Elizabeth Grammar	Cumberland	B	13	6th=	£135
7	Adam A	Taylor	18	191	Wilson's	Surrey	B	13	6th=	£135
8	Chantelle	Foster	18	155	Aylesbury High	Oxfordshire	G	12	8th=Top Girl	£500
9	Victoria	Sit	16	148	Nonsuch	Surrey	G	12	8th=Top Girl	£500
10	Amardip	Ahluwalia	11	159	Crowborough Chess Club	Sussex	B	12	8th=	£90
11	Joseph	Dalton	14	176	RGS Newcastle	Northumberland	B	12	8th=	£90
12	William	Foo	17	206	Wellington College	Berkshire	B	12	8th=	£90
13	Michael	Green	16	179	Simon Langton	Kent	B	12	8th=	£90
22	Savin	Dias	8	117	Haberdashers Askes Boys	Herts	B	9	22nd=Top U9	£150
23	Jeff	Tomy	8	124	Laurance Haines	Herts	B	9	22nd=Top U9	£150

The Lady Vanishes

High drama occurred in the Chess Challenge right from the start, when the top girl player, Akshaya Kalaiyalahan, did not turn up for the first round game against Jeff Tomy. Nobody could explain this phenomenon, especially since, on the back of a fabulous performance at the British Chess Championships a week before, she was not just the favourite for the girls' prize but also a creditable challenger for first place. It transpired that she went to a different tournament held in Vienna at the same time. Akshaya did not come to the party, but all-in-all seven girls were still in the hunt until the last round!

Reading the Runes

Is there a pattern here somewhere? Of the 24 girls who qualified for the Terafinal, only 16 of them actually took up their places (66%). In contrast, 42 boys qualified for the Terafinal and 37 of them took part (nearly 90%). It is often claimed that females are held back by a male "glass ceiling"; but it is also necessary, when the opportunity presents itself, to seize it with both hands.

Rats in a Sack

All said and done, with Akshaya out of the picture, the other girls fought ferociously to get their hands on the £1,000 top prize, such that, when the last round dawned, there were no less than 7 girls in contention – almost half of those who competed! Chantelle Foster was the leading scorer, but she had the formidable task of playing Joseph McPhillips. Joseph was not at his best after an exhausting defeat against Matthew Wadsworth the round before, but he did enough to win a scrappy game when Chantelle failed to press her advantage. That meant that Chantelle's Oxford team mate, Zoe Varney, could take the title if she defeated Michael Green, but her position also went AWOL in the later stages. Finally Surrey's No. 2, Victoria Sit, clinched victory in the last game to finish, and drew level with Chantelle with 12 points. Chantelle's success was her first title, and crowned a long career in the Chess Challenge, in which she has got better every year; even more encouraging was Victoria Sit's result. After many years of competing in the Chess Challenge, this was her first appearance in the Terafinal and to share the Girl's Prize was an outstanding achievement.

Record Breakers



Lorin D'Costa's record of winning the STRAT title 4 years running (2000-2003) may never be broken, but Alex Golding has set up his own record in the U11 division. Since a remarkable victory in 2012 at the age of 8, (!), Alex has won the U11 title 3 years out of 4, and this year he was a comfortable victor. Next year, as he will be too old for the U11 title and the Patrick Rebello Cup, he can set his sights on greater things.

The Under 9 title ended in a tie between Savin Dias and Jeff Tomy, both Hertfordshire players and both U8. The top U9 girl was Anum Sheikh.

Fire Down Below

Besides the cordon bleu Terafinal with a prize fund of over £8,000, there were also 3 Challengers events for the next 180 qualifiers out of an initial of 50,000. The prize fund for these events was nearly £5,000, and this year they were more popular than ever, with 127 players in total taking part, as opposed to 114 last year. The increasing competitiveness of the Challengers sections can be gauged by the fact that in none of the three sections did the top seed win. Challengers A was won by Callum Brewer (2nd seed); Challengers B was won by Harry Grieve (2nd seed), and Challengers C by James Moreby (4th seed). James Moreby lost the head to head in a Gigafinal play-off against Nottingham star Jonah Willow for a place in the Terafinal, but he bounced back with a brilliant performance in the Major Open at the British Championships, and now he has won his first Challengers section at the age of 12. In fact, all the Challengers winners had a very youthful appearance; besides James, Harry Grieve and Callum Brewer are both under 14.

Other notable results were, Joe Birks winning the U11 prize in Challengers C whilst still being an U7, Anika Khare winning the U9 prize in Challengers A and Radha Ratnesan sharing the U9 prize in Challengers C as an U8.



The London Chess League 2014/2015 (www.londonchess.org.uk)

Division 1	Won	Drawn	Lost	Pen	GP	MP
Wood Green 1	11	0	0	0	114	11
Hackney 1	8	1	2	0	74	8.5
Cavendish 1	8	0	3	0	80	8
Drunken Knights 1	7	1	3	0	80.5	7.5
Drunken Knights 2	6	0	5	0	68	6
Richmond & Twickenham 1	5	0	6	0	61	5
Wimbledon 1	5	0	6	0	60	5
Streatham & Brixton 1	4	1	6	0	60.5	4.5
Kings Head 1	4	1	6	0	58.5	4.5
Ilford 1	3	0	8	0	56.5	3
Athenaeum 1	2	0	9	0	44	2
Drunken Knights 3	1	0	10	0	34	1

Division 2	Won	Drawn	Lost	Pen	GP	MP
Battersea 1	10	1	1	0	72.5	10.5
Wanstead & Woodford 1	8	1	3	0	66.5	8.5
Metropolitan 1	6	3	3	0	67.5	7.5
Mushrooms 1	6	1	5	0	62.5	6.5
Athenaeum 2	5	4	3	-0.5	61.5	6.5
Beckenham & Charlton 1	5	3	4	0	61.5	6.5
Dulwich 1	5	2	5	-0.5	58.5	5.5
Cavendish 2	4	2	6	0	61	5
Streatham & Brixton 2	4	2	6	0	59	5
Lewisham 1	4	1	7	0	50	4.5
Kings Head 2	4	1	7	-0.5	52	4
Woodbridge 1	3	1	8	0	53.5	3.5
Hackney 2	2	2	8	-0.5	53	2.5

Division 3	Won	Drawn	Lost	Pen	GP	MP
Greater London 1	9	0	3	0	76.5	9
Imperial College 1	8	2	2	0	70	9
Mushrooms 2	8	1	3	0	69	8.5
Battersea 2	7	2	3	-0.5	61	7.5
Albany 1	6	2	4	0	64	7
Metropolitan 2	5	2	5	0	64	6
Hackney 3	5	1	6	0	62	5.5
Cavendish 3	4	2	6	0	58	5
London Deaf 1	5	0	7	0	54.5	5
East Ham 1	4	2	6	0	52	5
Kings Head 3	4	1	7	0	57	4.5
Hammersmith 1	2	2	8	-0.5	51	2.5
Streatham & Brixton 3	2	1	9	0	38	2.5

Division 4	Won	Drawn	Lost	Pen	GP	MP
Metropolitan 3	10	0	1	0	62	10
Wimbledon 2	9	1	1	0	58	9.5
Morley College 1	7	3	1	0	57.5	8.5
DHSS 1	7	2	2	0	50	8
Wanstead & Woodford 2	7	1	3	0	48.5	7.5
Wanstead & Woodford 3	5	0	6	0	37.5	5
Athenaeum 3	4	1	6	-0.5	42	4
Metropolitan 4	3	1	7	0	35.5	3.5
Greater London 2	2	2	7	-0.5	35.5	2.5
Kings Head 4	2	1	8	0	29.5	2.5
West London 1	2	1	8	-1	35.5	1.5
Hammersmith 2	1	1	9	-0.5	34.5	1

Major	Won	Drawn	Lost	Pen	GP	MP
Hackney MA	8	1	0	0	28.5	8.5
Kings Head MA	7	1	1	0	25.5	7.5
Metropolitan MA	6	1	2	0	20.5	6.5
Pimlico MA	6	0	3	0	20.5	6
Battersea MA	5	0	4	0	21	5
Greater London MA	3	1	5	0	18	3.5
Hammersmith MA	3	0	6	0	10.5	3
Dulwich MA	3	0	6	-0.5	13	2.5
Willesden & Brent MA	1	0	8	0	11	1
Athenaeum MA	0	2	7	0	10.5	1

Minor	Won	Drawn	Lost	Pen	GP	MP
Battersea MB	6	4	0	0	24.5	8
Hackney MB	6	1	3	0	23	6.5
DHSS MA	6	1	3	0	22.5	6.5
Hammersmith MB	5	3	2	0	22.5	6.5
Metropolitan MB	6	1	3	0	20	6.5
Streatham & Brixton MA	5	2	3	0	24.5	6
Cavendish MA	3	5	2	0	21.5	5.5
Wanstead & Woodford MA	3	1	6	0	18	3.5
Athenaeum MB	1	3	6	0	12.5	2.5
Morley College MA	0	4	6	0	15.5	2
Greater London MB	1	1	8	-0.5	14.5	1

East Anglian Chess Union 2014/15

OPEN (16 boards)							
	Suffolk	Cambs	Norfolk	Beds	Herts	Match Pts.	Game Pts.
Suffolk		9 + 10.5	6 + 8	8.5 + 8.5	12 + 9.5	13	72
Cambridgeshire	7 + 5.5		10.5 + 10	10.5 + 12	8 + 12	11	75.5
Norfolk	10 + 8	5.5 + 6		11.5 + 12.5	9 + 11.5	11	74
Bedfordshire	7.5 + 7.5	5.5 + 4	4.5 + 3.5		9 + 8.5	4	50
Hertfordshire	4 + 6.5	8 + 4	7 + 4.5	7 + 7.5		1	48.5
UNDER 160 (16 boards)							
	Suffolk	Cambs	Norfolk	Herts	Match Pts.	Game Pts.	
Suffolk		8 + 8	9.5 + 9.5	9 + 8	9	52	
Cambridgeshire	8 + 8		9 + 8.5	8.5 + 8	9	50	
Norfolk	6.5 + 6.5	7 + 7.5		9.5 + 8.5	4	45.5	
Hertfordshire	7 + 8	7.5 + 8	6.5 + 7.5		2	44.5	
UNDER 120 (8 boards)							
	Norfolk	Suffolk	Cambs	Match Pts.	Game Pts.		
Norfolk		5 + 3	4 + 4	4	16		
Suffolk	3 + 5		0 + 0	2	8		
Cambridgeshire	4 + 4	0 + 0		2	8		
UNDER 100 (8 boards)							
	Suffolk	Cambs	Norfolk	Match Pts.	Game Pts.		
Suffolk		3.5 + 5.5	4 + 4.5	5	17.5		
Cambridgeshire	4.5 + 2.5		0 + 0	2	7		
Norfolk	4 + 3.5	0 + 0		1	7.5		

EACU Nomineeship 2014/15 for British Championships Top 10 Players		EACU Grand Prix 2014/15 Top 10 Players	
Name	Nomineeship Points	Name	Grand Prix Pts
David Spence	8.0	Steve Moore	20.00
Alan Merry	7.0	David Spence	17.50
Martin Walker	7.0	Chris Davison	16.25
Graham Moore	6.5	Mark Heffer	16.00
Dagne Ciuksyte	6.5	Jonathan Burrows	15.50
Steve Gregory	6.0	Graham Moore	15.50
Ray Ilett	6.0	Ashley Stewart	15.50
Chris Davison	5.5	Greg Tebble	15.50
Ivan Myall	5.5	Alan John	15.00
Dave Dempster	5.5	Gerald Moore	14.75

The Devon County Chess Association - Results 2014/2015 season

County Leagues

Division 1 (Bremridge Cup)	Exmouth
Division 2 (Mamhead Cup)	Exmouth
Division 3 (Schofield Cup)	Newton Abbot
Division 4 (Moyle Cup)	Tiverton
Rapidplay Division (Newman Cup)	Seaton
Knock Out (Rooke Cup)	Tiverton
Junior Division (Bloodworth Shield)	Newton Abbot
Team Quick-Play (Thomas Cup)	Exmouth Eagles
Team Quick Play Under 600 (Hodge Cup)	Newton Abbot
Team Quick Play Under 450 (Graded Cup)	Sidmouth Juniors
Team Quick Play (Individual Cup)	John Stephens (Exmouth Eagles)

Individual Tournaments

County Championship	John Stephens (Exmouth)
Intermediate Championship	Trefor Thynne (Newton Abbot)
Minor Championship	Tony Tatam (Plymouth)
Ladies Championship	Jacqueline Barber-Lafon (Newton Abbot)
Champion of Club Champions (Winter-Wood Shield)	Tim Paulden (Exeter)

Individual Awards

County Team Performance	Jonathan Underwood (Exmouth)
Junior Merit (Reg Thynne Shield)	Reece Whittington (Exeter) Vignesh Ramesh (Newton Abbot)

Submitted by Trefor Thynne, General Secretary DCCA, November 2015

Oxfordshire Chess Association 2014/15 League Results

2014-15 ODCL Division 1: Final Table										
Team	Played	Won	Drawn	Lost	Def. matches	Def. games	Penalty pts	Bonus pts	Game pt diff	Points
Witney 1	14	8	6	0	0	0	0	0	24	22
City 1	14	7	2	5	0	0	0	0	4	16
OxUni1	14	7	2	5	0	9	2	0	8	14
Cowley 1	14	5	3	6	0	0	0	0	-7	13
Witney 2	14	5	3	6	0	0	0	0	4	13
Cowley 2	14	4	3	7	0	0	0	0	-10	11
Didcot 1	14	5	1	8	0	1	0	0	-9	11
Banbury 1	14	5	0	9	0	3	0	0	-14	10
2014-15 ODCL Division 2: Final Table										
Team	Played	Won	Drawn	Lost	Def. matches	Def. games	Penalty pts	Bonus pts	Game pt diff	Points
Bicester 1	12	9	2	1	0	0	0	0	17	20
MCS/B1	12	9	0	3	0	0	0	0	24	18
Cowley 3	12	5	3	4	0	0	0	0	5	13
Cumnor 1	12	6	1	5	0	0	0	0	2	13
City 2	12	4	1	7	0	2	0	0	-12	9
Wantage 1	12	4	0	8	0	0	0	0	-8	8
Didcot 2	12	1	1	10	0	0	0	0	-28	3
2014-15 ODCL Division 3: Final Table										
Team	Played	Won	Drawn	Lost	Def. matches	Def. games	Penalty pts	Bonus pts	Game pt diff	Points
Ox Uni 2	14	11	1	2	0	5	1	0	24	22
CWorkers 1	14	8	1	5	0	1	0	0	3	17
Banbury 2	14	6	5	3	0	0	0	0	18	17
City 3	14	6	2	6	0	0	0	0	2	14
Witney 4	14	5	2	7	0	0	0	0	1	12
Witney 3	14	6	2	6	0	10	2	0	4	12
MCS/B2	14	6	2	5	1	8	2	0	0	12
Bicester 2	14	0	1	12	1	7	1	0	-52	0
2014-15 ODCL Division 4: Final Table										
Team	Played	Won	Drawn	Lost	Def. matches	Def. games	Penalty pts	Bonus pts	Game pt diff	Points
Cowley 4	14	12	0	2	0	0	0	0	39	24
City 4 (Ab Sch)	14	12	0	2	0	0	0	0	38	24
Cumnor 2	14	6	1	7	0	0	0	0	-8	13
CWorkers 2	14	5	3	6	0	4	1	0	2	12
Wantage 2	14	6	0	8	0	0	0	0	-7	12
Cowley 5	14	5	2	7	0	0	0	0	-6	12
Witney 5	14	4	1	9	0	3	0	0	-24	9
St Clare's	14	1	3	10	0	0	0	0	-34	5

Junior Chess Tournaments

Glorney, Gilbert, Robinson and Stokes

Katherine Shepherd, Teddy Onslow, Alfie Onslow, John Fraser, Alex Sheerin, Harry Grieve, Zoë Strong, Jake Holton, Ben Headlong, Ollie Willson, Omecet Atara, Elliot Cocks, Emily Green, Joseph Dalton, Daniel Gallagher, Michael Green, Matthew Forster, Tim Lewis, Oliver Howell, Max Miller

The Irish Chess Union hosted the Glorney Gilbert International 2015 at the Johnstone House Hotel, Enfield, County Meath. There were two rounds a day, 09.00 & 14.30. This is a team event that has been running continuously since 1949. It has a long and varied history and is currently run as four competitions:

Glorney Cup Under 18 – 5 boards

Robinson Cup Under 14 – 6 boards

Gilbert Cup Girls under 18 – 3 boards

Stokes Cup Under 12 – 6 boards

Day 1 - Chris Strong

The opening ceremony last night was attended by all the players apart from a few keen Scots who were still competing in their own championships in Scotland and making their way to the venue. We were delighted to see the President of Ireland, Michael D Higgins, as the main speaker when he gave an impassioned speech on the joys of chess and sporting fellowship. Also attending were ECU President, Zurab Azmaiparashvili and ECU Secretary General, Theodoros Tsorbatzoglou. They made the ceremonial first moves on each board 1 this morning.

The games got under way on time and parents were ushered away from the hall back to their laptops to watch every game online. We were White on Board 1 against Scotland in the first round and Black against Wales in round 2.

ROUND 1 – GLORNEY: England – Scotland 3.5 – 1.5

John's own assessment "I got smashed" seems a little harsh but it was a tough start. Joe, on the other hand, had two lovely passed pawns and these proved game winners. Dan also won in similar fashion.

GILBERT: England – Scotland 3-0

Emily had a nice quick win in the Gilbert as, inexplicably, her opponent took on g7 with the Queen not realising that it was protected. Pretty unfortunate really.

Katherine won a nice pawn with Bxh7+ but had to give it back quickly leaving opposite coloured Bishops with the rooks on. Eventually rooks were exchanged expecting a draw but Scotland were undone by a beautiful pawn mate from g3.

Zoe gave up a rook for two knights and then locked it all up. With just seconds on her clock Scotland played g5, hoping to win a pinned Knight. But this just allowed Zoe's queen to enter with a forced mate.

All the Wales/Ireland games are still being played.

ROBINSON: England – Scotland 4-2

Matt brought in a good win after massive time pressure. After 30 moves he was under 10 minutes but managed mate on move 65. Jake suffered after he gave up the Bishop pair and pieces were swapped off leaving a "good Bishop, bad Knight" scenario where Scotland also had two extra pawns.

STOKES: England – Scotland 3.5 – 2.5

We won this encounter with passed pawns either queening or threatening to queen were the deciding factors in most games.

Ben had a solid position but his opponent blew the position open with a devastating central pawn thrust. All Ben's pieces were helping his passed a-pawn but his King was ripped open and mate was threatened on h3.

ROUND 2

Black on board 1 against Wales. Here we are looking at some tough games, especially in the Gilbert Cup.

GLORNEY: England – Wales 3 – 2

Daniel made good use of his pair of Bishops to tie down the white pieces and eventually skewer a knight to a rook. John's bad day continues as he threatens mate in one only to allow one himself.

GILBERT: England – Wales 2 – 1

The girls all finish within minutes of each other. Emily fantastically saved a draw while Zoe could have pressed for a risky win. Katherine was gifted a rook and we beat Wales 2-1. Unfortunately, Ireland win 3-0 and are just half a point behind. Big start tomorrow morning.

ROBINSON: England – Wales – 2

Harry won a nice game. Giving up the exchange he had active pieces and finally skewered the Queen to the King. Elliot followed that by trapping the Queen with pawns and a Knight while Alex made a series of Queen checks to draw his game. Jake has come out of a complicated game with a draw not being sure if he had enough time force too much more. Alfie ends a great day making it 4-2.

STOKES: England – Wales 4 – 2

A clutch of fighting draws in this group with Teddy winning gives us a great chance of winning the tie. Oliver also wins the final game to give England a fine win.

Day 2 - Mike Forster

Round 3: Tuesday 21st am - a quick note on each of the games:

Stokes

- Omeet wins a pawn in the opening with an interesting double attack after a surprise in the opening. White later builds up compensation with a strong attack and a better bishop. Omeet does well to swap queens and draw the ending.
- Oli Howell has an early attack on opposite wings starting after his opponent castled long with pleasant prospects. After some unclear middle game play black ended up with a better double rook endgame – but after allowing white to get doubled rooks on the 7th his position became indefensible.
- Ben found a nice tactic to win a pawn against a castled king, but white had compensation on the white squares with a strong knight outpost on f5 – and ended up with a better knight against bishop ending with enough to draw despite the pawn minus.
- Tim was ok out the opening – with a balanced position and the game went on to a draw in a rook and pawn ending.
- Max faced a challenging pawn storm on the kingside and had to defend well to survive. He ended up an outside pawn down in a rook and pawn ending, where his opponent found a good plan to force the rooks off and win.
- Teddy achieved a nice initiative out of the opening and his opponent played well to reach a rook end-game where black was slightly worse.
- A final score of 3-3 left England with a 1 point lead over Wales.

Robinson

- Harry as black ended up with a weak c pawn and ended up sacrificing his Queen for Rook and Piece. In the end lacked enough compensation.
- Alfie got a reasonable position out the opening but his opponent achieved a central pawn break under favourable circumstances to wrest the initiative.
- Jake faced some problems against a strong white bishop raking the long diagonal, and ended up sacrificing a pawn to try and get some activity. His opponent played well to make the most of the two bishops and his passed e-pawn.
- Elliot sacrificed a pawn for the initiative, but his opponent managed to consolidate with some strong central pawns and a well-placed central knight.
- Matthew made an interesting piece sacrifice in the opening which was probably not sound, but he managed to regain the piece with some activity for a pawn. A complex middle-game position ensued where black played well to achieve a draw.
- Alex as white developed a strong attack on the kingside while the centre was blocked and with both kings reserving their flight options by remaining on their original squares well into the middle-game. Alex was the first to commit by castling long and developed a ferocious attack, which black did very well to survive. The game just ending in a draw after an attractive looking line just failed to win.
- The Irish ending in worth winners this round by a 5-1 score – taking them into 6.5 point lead after three rounds.

In the Glorney

- Ollie resisted strong white play in the Kan opening for many moves and played very well to draw with his FM opponent.
- Michael played well against an opponent who achieved a space advantage with the two bishops, with an eventual draw where a “bad bishop” was locking in a “bad knight”.
- As white John achieved a satisfactory Bishop and Knight + double rook ending, but black won a central pawn and played well to finish.
- Daniel developed a ferocious initiative in a double rook and bishop ending, and his opponent did very well to hold the draw.
- Joseph lured his opponent into the crosshairs of his speciality opening, and then varied on his round 2 game to escape from any preparation. A very nice mating finish for Joseph to conclude in a 2.5 all draw leaving England just ½ point behind the Irish leaders.

In the Gilbert

- In Katherine’s game a complex opening position arose where white had a missed opportunity – whereupon black established a good bishop and Queen ending with strong pressure against the exposed white king and a nice winning endgame for black.
- Emily played a very solid game as white, taking no risks, and her black opponent was equally careful to secure a draw.
- In Zoe’s game white achieved very active pieces attacking the white king, and eventually crashed through with a nice queen sacrifice. The final score of 1.5 each leaving England with a 1 point lead after 3 rounds.

Day 3 - Chris Howell

A very exciting day in prospect with England narrowly/jointly leading 3 of the 4 events and with an outside chance of overtaking Ireland in the fourth – so all to play for!

Round 5: Wednesday 22/7/2015 am versus Scotland - a quick note on each of the games:

Stokes:

- Omeet surprised his opponent with the Sniper, netted 2 pawns and solid defence netted a great win as his opponent’s time and position deteriorated.
- Oli misplayed the opening slightly and wisely took a quick draw in a potentially difficult position.
- Ben also had a quick draw where his opponent’s doubled pawns gave him some useful open lines in compensation.
- Tim played an enterprising piece sacrifice in the opening and won his piece back with a won ending which he converted neatly.
- Max saw his kingside collapse under a vicious attack, sacked material to survive, nearly grabbed a draw a rook down, won some material back but went down in a close ending
- Teddy played a good steady game and took advantage of a suicidal king advance by his opponent to get a winning ending and duly won it.
- But Wales’ fine win against Ireland put them half-a-point ahead of us going into the final round!

Robinson:

- Harry drummed up a strong king-side attack for a slight material deficit but could not quite break through and went down in time trouble.
- Alfie developed a slight initiative on the black side of a Benko but could make no headway and the endgame was always drawn.
- Jake played a nice game but could not win a slightly better ending as black.
- Elliot tried everything to win his ending but also had to settle for a draw.
- Matthew lost control of the c-file early on resulting in a lost pawn and despite stout resistance eventually went down in an endgame.
- Alex won a classic queen-side majority endgame efficiently, a really good performance.
- The Irish extended their lead to six points meaning that a good second place was now the realistic aim for our Robinson team.

In the Glorney:

- Ollie had a typical king’s Indian Attack game where black’s queen-side activity balanced white’s king-side attack and

a draw was the result.

- John broke through with a lovely sacrificial attack and consolidated his extra material to win convincingly.
 - Daniel played a brilliancy on the black side of the King's Indian – “the best game of my life!”
 - Michael neutralised a slight initiative for his opponent and gained a comfortable draw.
 - Joseph had a nice plus throughout and finished with a neat tactic for another win.
- Despite this superb 4-1 win the Irish edged up to us with a 4.5 – 0.5 win themselves.

In the Gilbert:

- Katherine won another long game in fine positional style to move to a superb 4.5/5.
- Emily obtained a lovely attacking position with a choice of good continuations and won nicely with a winning rook sacrifice.
- Zoe achieved a solid draw on the black side of the Gruenfeld.

The excellent score of 2.5 was matched by the Irish to leave it all square in this tournament too!



European Youth Chess Championships - Porec, Croatia, 20th September to 1st October 2015

Zoe Varney, Stephen Whatley, Elizaveta Sheremetyeva, Dominic Klingher, Karthik Saravanan, Anum Sheikh, Robert Akeya-Price, Tristian See, Aaravamudhan Balaji, George Clarkson, Arjun Kolani

Round 1

The English team has had a very difficult start to the event, scoring 0-11 in Round One. We were clearly out-rated on many boards and everyone tried very, very hard, but it has been a disappointing day.

On a positive note, the Hotel Crystal is excellent, with every comfort. The coaching went well as normal, and all the children are upbeat, despite today's defeat. We have to get off to bed, regroup and come out fighting hard tomorrow. Coaching begins at 7am, and Round 2 starts at 10am

Round 2

The English team made a good recovery in Round 2 of the European Youth Championships, scoring 50%, 5.5/11. Well done! The 10am start was rather unusual, considering every other round is due to start at 3pm. This meant coaching starting at 7am, which is an uncomfortable hour to be delving into the Ruy Lopez.

I would say it has taken us until now to fully acclimatise and we can look forward to better results over the coming days. There can be no issues whatsoever about the comfort and facilities of the hotel, although it is roughly a mile and a half from the venue. This does not sound like a problem, except that the organisers have only limited capacity to transport everyone to and from the hotels, so we have had to take taxis so far, for which we pay. Not completely ideal, but the mood is good and the party upbeat

We look forward now to a settling-down of the schedule ...

Round 3

50% for England in Round 3 of the European Youth. The kids are stepping up and giving as good as they get. Splendid wins today for Dominic, Balaji, Arjun and Zoe and draws for Anum, Bobby and George.

The heavens have opened here in Porec and it has been raining solidly now for over five hours, dramatically contrasting the blazing hot sun of the first few days. This has not dampened the spirits of the party one bit and morale remains high.

Our routines are established and we move forward to Round 4, with coaching beginning at 9am

Round 4

Round 4 was a terrific round for the English players, as we fought our way to a score of 8/11. The quality of play in this round was high, with wins from Anum, Tristian, Bobby, Elizaveta, Aaravamuthan, Arjun and George and draws for Zoe and Stephen.

The children have come back very well after getting blanked in Round One which, as any chessplayer regardless of age knows, is a demoralising experience. I have been impressed with the concentration and sheer willpower shown to get back into this tournament.

The mood is buoyant and we intend to carry that with us into Round 5 tomorrow and beyond. As usual, coaching begins at 9am, at various locations dotted around the hotel.

Round 5

Another excellent day for England, scoring 6.5/11 and a big positive to take into the rest day. The team is starting to fire and the games are exciting.

Wins today for Anum, Dominic, George, Arjun and Elizaveta and draws for Karthik, Tristian and Aaravamuthan ensured that we are in good spirits this evening.

Tomorrow we are hoping that everyone will take the opportunity to chill out. Although the organisers have kindly laid on a variety of excursions, I see them as a diversion which should be avoided. Relax locally, rest and recharge and come back strong in Round Six. The focus should be 100% chess.

Round 6

Round 6 was a difficult one for the English players. Outrated in most cases, we managed 2.5/10, plus a bye for Stephen Whatley.

Make no mistake, this is a very tough event. If we take a look at performance ratings, we find that despite our overall score of 29/66, six of the party are gaining rating points and in some cases, are making a substantial gain. The girls are doing especially well, currently gaining 140 points between them!

So it is far from doom and gloom. We are working hard and the mood is good. We are very pleased by all the support at home.

We carry this forward into round seven

Round 7

England put up a splendid score of 7.5/11 in Round 7 of the European Youth Chess Championships. Wins for Dominic, Elizaveta, Zoe, Arjun, Bobby, Karthik and Stephen, plus a draw for Tristian, makes for a happy party this evening. Early to bed though, as there are still plenty of points to be scored in the last two rounds.

Round 8

Round 8 was very tough for the uncompromising English players and we scored 3/11. Wins for Anum, Tristian and Stephan. No draws.

This seems like a good moment to start thanking people, so I will start with the Croatian organisers, who have done an excellent job looking after us, both at the hotel and at the tournament hall.

The last round starts at 1.30pm tomorrow.

Round 9

4.5/11 for England in the final round of the 2015 European Youth Championships. Wins for Elizaveta and Stephen, with 5 draws.

From arrival to departure this has been an harmonious trip. The children, coaches and parents have worked very well together and our Head of Delegation, Bernard Klingher, has put a great deal of hard work in to ensure that this happened.

We have a nice evening planned now, socializing with teams from other countries. I'm sure there will be plenty of blitz played and friends made.

We would have liked better results, but this was a very young, inexperienced team. To get stronger at chess takes time. They gave 100% and that is all one can do.

Final thanks must go to all at the ECF who made this trip happen and to our supporters at home.

-- *Andrew Martin*

[below, L-R, T-B - Anum Sheikh, Bobby Akeya-Price, flying the flag, the evening social blitz]



World Youth Chess Championships - Halkidiki, Greece, 24th October to 6th November 2015

Round 1

Today after an extra hour in bed, the coaches were breakfasting early along with those having the early 8.30am slot. The sun is shining today making the resort seem even more welcoming. The internet continues to suffer due to the sheer volume of demand but we are hoping this may improve and at least we have the Round 1 pairings and preparation is underway!

Team meeting duly held at 1.30pm (thanks to all who had the last coaching slot) – technical rules relayed to the players – no surprises really however the organisers are being very alert to anti-cheating and have introduced several precautions.

Participation badges were then awarded to each of the players by their coaches with a photo opportunity for all of our mums and dads! Afterwards we all assembled by the pool for the Team Photo – after some juggling we managed to get some nice shots of all 24 players alongside our 6 hard-working coaches!

A short stroll to 2 of the 3 playing halls (Open 8 section is actually in our hotel) and then the task of finding players' seats. With the normal hubbub of round 1 this proved a little tricky for some however by 2.30pm all were seated for the opening announcements. The microphone wasn't great in the Olympic Playing Area but thankfully the speeches were short and to the point and games got underway more or less on time!

After a couple of hours the first England results started to appear, the wi-fi is struggling here and we resorted to pen and paper to record our progress. Parents and coaches waited patiently both at the playing halls and in our coveted team room. Once back, analysis began in earnest!

As a team we gave a solid performance in Round 1. For the boys there were wins for Adam, Ravi, James, Koby, Nugith, Harry, Alex, Sacha, Savin and Dhruv and for the girls there were wins for Louise, Akshaya and Nilomi. Thivya got our only draw of the round giving us 13.5/24 or just over 56%. Now the nerves have settled, let's hope to build on this good start for Round 2 and beyond!

Round 2

Everyone is now getting used to their coaching slots and finding their way around. We were again blessed with lovely weather yesterday and a few of our party were even brave enough to go swimming. The internet continues to frustrate however we continue to try to find the best 'hot-spots' and soldier on the best we can. We fared better in the water front however. We got together as a group buying up over 200 bottles at a fraction of the price being offered at the hotel – our team room is now overflowing!

With all the coaching completed and plans in place, the players head in for lunch. The food is very good at the hotel and very 'fit for purpose'. A wide range of pastas, meat dishes, salads and even an ice-cream machine which is proving very popular (and not just with the children)! Dinner normally consists of pizzas (being prepared as you wait) and lots of choice – so far, we have no complaints!

Wearing their badges and with pens, flags, water and snacks in hand the players made the now familiar walk to their playing halls. Seats taken, round 2 began – fascinating to hear over 300 chess clocks at the same time!!

Once again, the first England results start to appear at around 5.30pm local time with our last game finishing at nearly 8pm. Analysis goes well with the usual relaxed atmosphere.

As a team we played well and despite not all the results going our way this time around, we battled hard – everyone giving their all. For the boys there were wins for Michael, Koby, Anantha, Alex, Ilya and Dhruv and for the girls there were wins for Laura and Radha. We also had 4 draws giving us a total score of 10/24.

On to round 3 – keep it up everyone, you are making England proud!

Round 3

The sun continues to shine in Porto Carras, unfortunately the insects are also in abundance and now a number of the group are now suffering from being bitten. However, the atmosphere in the group remains upbeat and undeterred.

Having good weather means that some of us have braved the icy waters for a paddle or a dip; others have played tennis or ping-pong; others have been into the local town for a change of scene or to visit the local shops.

Alongside the activities, coaching continues throughout the morning with hour long sessions for each of our players – where plans are made for the game ahead.

As a team we rallied and did well overall scoring 13.5/24 which means our score rate is over 50% for the 3 days. For the boys there were wins for Adam, James, Nugith, Grinath, Anantha, Nikolai, Aditya, Ranesh and Savin and for the girls there were wins for Akshaya, and Nilomi. We now have 3 players on 2.5/3 – Koby, Alex and Akshaya with a further 8 on 2/3.

Round 4 beckons with 6 of our team facing titled players – good luck to all!

Wednesday 28th October – coaching blog – Sarah Hegarty

Today was a lot cooler outside as the preparation begun for round 4. As usual everyone worked really hard with their coaches in the morning hoping for a successful day. It was a tough day for Team England; we achieved 10 wins, 8 draws and 11 losses. Everyone was in good spirits in the team room following the games for the analysis. It is extremely impressive to see how keen the players are to learn how they could have improved their games.

It was a successful day for the four players I'm training with a solid 2.5/4 (no losses). Radha was out first with a well deserved win having tricked her opponent into losing her queen or getting checkmated. She then played sensibly and accurately to ensure her opponent didn't get back into the game. Laura came out next with a draw against a higher rated opponent who had drawn with the top seed in an earlier round. Laura played a very accurate opening and had her opponent under pressure for the majority of the game. Dhruv then drew against the highly experienced American U8 champion; a battle of the national champions. Dhruv defended in the opening well and later agreed a draw in an unbalanced queen endgame. Lauren was out last after a long game where she was pushing for the win. After winning an exchange the win was very difficult as the queens were still on the board and Lauren was in severe time trouble. Lauren made the sensible decision to offer a draw which her opponent gladly accepted.

One more match before a well deserved rest for the players on Friday!

Round 4

Our hotel is nestled in the foothills of Mount Meliton which on a clear day sets a spectacular backdrop – however this morning, the skies had clouded over.

Pairings were up quickly again last night – all credit must go to the Greek organisers who are doing a sterling job. Thankfully this is the case, as wi-fi continues to be a problem; with today in particular offering little or no service. It appears that a hotel full of chess players and coaches is just proving too great a strain – not really a surprise but no less frustrating!

Preparation is now well underway with the 2nd slot commencing at 9.40am – our team of 6 coaches – John, Glenn, Sarah, Lorin, Neil and Ravi – doing tremendous work with each of their four budding students.

After lunch, the weather has again picked up and the sun is out again here in Porto Carras – let's hope our results also shine.

Later on in the day, the results are in. As a team we again played well with some impressive individual results, scoring 13.5/24 once again. For some coaching teams we have an uneven colour match meaning the results are unsurprisingly more favourable on some of the days. We also have a number of players suffering from the 'yo-yo' effect which hopefully will start to reduce as the rounds progress.

For the boys there were wins for Harry, Girinath, Sacha, Ilya and Ranesh and for the girls there were wins for Louise, Akshaya, and Thivyaa. As second seed in the Girls U14 section, Akshaya is leading the way for England on 3.5/4 points with 9 players on 2.5/4. With a well deserved draw for Lauren, everyone is now off the mark.

Round 5 will be upon us tomorrow, the last game before the 'early' rest day. Keep it up everyone – playing in the World Championships is not easy!

Coaching Blog for WYCC Round 5- the 29th October 2015 by Neil McDonald

A chess tournament can be a stressful time for parents of the players.

Today Kurt, the father of James Moreby, decided to calm himself down by taking a walk through the local forest. This proved less than relaxing when he came face to face with a pack of ravenous wild dogs. He said he froze with fear for ten minutes while they decided whether or not he was worth eating. I'm delighted to report the answer was no. A shaken but relieved Kurt said afterwards, 'I would rather have faced the King's Indian Four Pawns Attack'.

To achieve success a chess player has to be like a wolf: hungry, adaptable, quick witted and able to endure a long grueling struggle to wear down its prey. Here are some suggestions for improving your general chess fitness.

Firstly, aim to spend one hour a day solving chess puzzles. For example 30 minutes in the morning before school or work then another 30 minutes in the evening. Tactics are the basis of positional play. You can't get anywhere in chess until you have mastered forks and pins and skewers and other such themes.

Secondly, examine carefully the games you've played in the past. Fork out for Chessbase if you don't already have it. Use it to store your games and study them. Use a computer program on ChessBase to analyse your games and pinpoint mistakes. If the verdict changes by more than '1.0'- for example you play as White 21.Bc5 and the computer assessment changes from +0.5 (White is positionally better to the equivalent in material terms of being 0.5 or half a pawn up) to -0.5 (Black is positionally speaking half a pawn up), then your move is probably wrong. Try to figure out

why this is so.

Everytime you play a game, compare the moves you played with those in a database of top level games on ChessBase. When did your game stop following the games of strong players? Why were their choices in a given position better than yours?

Thirdly, learn a basic opening repertoire and build open it. Try to have everything covered rather than focus all your attention on one thing. For example, 1.e4 e5 2.Bc4 is a sound way to begin a game as White if you know virtually no theory. From there you might expand your play to include 1.e4 e5 2.Nf3 Nc6 3.d4, the Scotch, as White, until you've learnt how to play the Ruy Lopez, when you switch to 1.e4 e5 2.Nf3 Nc6 3.Bb5. Of course 2.Bc4 and the Scotch remain useful reserve openings. Likewise 1.e4 c5 2.c3 is a sensible way to begin a game as White versus the Sicilian. You could play like this until you've learnt how to play the Open Sicilian with 3.d4. In fact some strong Grandmasters spend their whole lives playing 1.e4 c5 2.c3 as White, so it is fine to stick with it if it suits you. But for most players it will be a stopgap approach until they have learnt more time demanding theory.

Fourthly, play through the games collection of great players in printed works or ebooks. Magnus Carlsen knows all the games of World Champions like Capablanca and Alekhine. It gives him a creative edge over players who only use computers. Use a book with verbal comments after every move. Try to grasp the flow of the game. Don't expect to understand everything. You won't. But you'll get a feel for chess strategy. It can be a good idea to model your play on a strong player, especially one you admire.

Finally, play as much as you can without spoiling your enjoyment of the game. Try to play a mixture of tournaments- those you can win and those you play for practice. If you like fast chess, play blitz online every night for 30 minutes. It will sharpen your tactics. And try to play a club game once a week at a slow time control. At the weekends, play a rapid tournament or a slow play game.

And if you are thrashed by a strong player, ask them to have a post-mortem. Even wolves feel generous after a win!

Round 5

Hooray ... the wi-fi has spluttered back into life and we are all catching up on emails, Facebook, and Twitter – not to mention the important preparations for Round 5!

Today we have 15 players with the white pieces and 9 with black, so with any luck that should bode well for our results! Another solid performance by the 24 England Juniors with the team getting 11.5/24 with 7 wins and 9 draws. For the boys there were wins for Adam, Nugith, Anantha, Sacha, Aditya & Dhruv and Thivyaa, for the girls. Akshaya is now on 4/5 points in the U14 Girls with Dhruv on 3.5/5 points in the U8 Open section.

Rest day tomorrow – a chance to recharge the batteries and relax. Trips are planned to the winery and local town with a fun blitz session in the evening – will our coaches be brave enough to compete?

Round 6

Today, whilst being round 6 of the WYCC, is also Halloween! We have a number of young players and siblings on our trip and so the team room took on a very spooky atmosphere today! Some of our parents decorated the walls/tables and provided some ghoulish chocolates and snacks for the players to enjoy while analysing after their games. Arosha (Savin's Mum) even managed to bring a pumpkin lantern all the way from the UK!

Despite the rest day being a welcome respite, it can be difficult to get back into the routine and some of our players were facing very tough opponents today. However overall we maintained another solid performance.

The team scored 11/24 with 9 wins and 4 draws. For the boys there were wins for Ravi, Michael, Harry, Nikolai, Adi, Ilya & Dhruv and for the girls Lauren & Rhada.

Dhruv is now leading point scorer for the England Team with 4.5/6 in the U08 section.

A day in the life of an ECF Chess Coach ... from Glenn Flear

At the World Youth Championships in Halkidiki each of the six ECF coaches were allocated four pupils to guide throughout the event. Ten of the eleven rounds were at 3pm, so there was plenty of time for preparation beforehand. A typical day would be as follows:

I would wake at 7am, prepare some material for my group of four, take a bath and have breakfast.

Then between 8.30am and 1pm, each pupil would receive at least one hour's coaching in the calm of their own rooms. After that I would check that everyone was OK.

Apart from work on openings, it's also important to give out general advice (such as 'careful with the clock', 'be patient', 'keep it simple, your opponent is weaker in strategic positions' and so on) all with the purpose of building up confidence and match fitness.

Sometimes there were 'matters arising' so my 'mornings' sometimes went on until 2pm. In these cases, after all that(!),

I was generally more than ready for lunch!

This may seem like a tough schedule, but the American coaches had six children each (with only 30 minutes guaranteed for each student) and (I must mention) the heroic Ketevan Arakhamia-Grant who, alone, had sixteen Scottish children to cater for! For her, 20 minutes per child still made for a long morning!

The quiet period that followed until 5.30pm wasn't totally free, as I would often need to prepare a summary of the morning's course(s), so the player(s) had some notes for the future on that particular opening. I would also make an effort to go for a walk followed by a quick nap in order to recharge my batteries.

From 5.30pm until about 8pm the action would move to the team room downstairs. I would analyze the games of my four, plus discuss some ideas with the other coaches on the games that had arisen. It's an enjoyable time for all involved sharing anecdotes and experiences concerning the various openings and endgames that we have been analyzing. When the younger ones watch the games of the more experienced ones being analyzed it also adds to their erudition.

After the evening meal, the pairings would come out between 9pm and 9.30pm. Then it was time to check out what my group's opponents have been playing and then contact my players to see what they had in mind.

The game plan generally involves working out an opening system that creates problems for the opponent. At times, this means learning a new idea from scratch, but ideally it would be revision of a variation that the pupil has already worked on in the recent past. Even better if they have their own notes, but unfortunately this isn't always the case!

After deciding on the different areas that would need working on, I would start working straight away, researching and preparing material for tomorrow's courses. Sometimes the older children had some searching questions already and even wanted to get down to detail straight away.

At about 11pm, with everything in order I could relax for half-an-hour before bed. My sleep wasn't always uneventful, as I would sometimes wake up during the night and found myself still analyzing a game that I was looking at earlier. So, during the event anyway, perhaps the expression 'eat, sleep and breathe chess' is not far from the truth!

Round 7

Today, is the 1st day of November – we are now over half way and the gruelling schedule of 11 rounds is starting to tell with some players and families finding it tough going. Despite the food being excellent, the similarity of every meal is also starting to take its toll and the thoughts of home start to creep in.

However after breakfast, thoughts turn to opponents and games and the coaching kicks off with enthusiasm once more. All credit to our 6 coaches who have maintained an exemplary record of keeping on time both during their coaching sessions and when analysis kicks off at 5.30pm. Indeed today, we had 4 of our coaches in the team room without a player in sight!

A somewhat mixed performance for our players today with some being disappointed with their results however it should be remembered that grades can often be misleading at these events with many of our players facing vastly under-rated opponents. However despite this, we still scored another 11/24 (a credit to the aspirations of the team that we were perhaps hoping for more).

There were individual wins for Koby, Anantha, Aditya, Ranesh, Savin, Louise, Akshaya & Nilomi. Akshaya is once again the leading point scorer for the England Team with 5/7 in the U14 Girls section.

However credit should also go to the whole team – after 7 rounds we are extremely close to an overall 50% achievement – for those who actually know how tough this event is, that is no small feat and we have been tenaciously consistent in every round.

Come on Team England – let's aim high for the last 4 rounds!

Round 8

Due to the fantastic efforts of our coaches, parents and many other loyal followers at home, as a team the players remain upbeat and enthusiastic despite the testing schedule and tough opponents.

Indeed the players were even more determined to show what they were made of today – Round 8 was our best result yet – with an impressive 14.5/24 – 11 wins and 7 draws.

For the boys there were individual wins for Adam, Ravi, James, Nugith, Girinath, Aditya, Alex, Savin and Ilya. For the girls, there were wins for Laura and Rhada.

Akshaya remains our top points scorer on 5.5/8 with Aditya now on 5/8. We have a further 9 players on 4.5/8.

The ECF Official England team (24 out of the 29 England registered players) is now on 51% after 8 rounds – a remarkably consistent performance.

Our message today is this...

To Our Fantastic Parents, who have sacrificed much to give your sons and daughters unique experiences they will never forget – Bravo! You are the unsung heroes – keep doing what you are doing!

To Our Dedicated Players – the English delegation are proud of you ALL. Each of you is on your own individual chess journey and at times, it's not easy! However you are all learning; all improving! You are also making new friends and forming the support networks that will enhance your chess-playing careers for the years ahead. No individual who gives their absolute best towards something ever regrets it, so keep working hard, keep smiling and keep enjoying your chess!

Round 9

Another beautiful day here in Porto Carras – the hottest day so far, it's hard to believe it's actually November! Several of the England Delegation took the opportunity to visit the beach adjacent to the hotel for a short break between morning coaching and the games/evening analysis – all come back refreshed and energised.

With some tough draws for our players today, there is no let-up in the on-going daily pressures. However all 6 of our coaches are preparing for their team's opponents the evening before which means that their students get the full benefit of their hour coaching session the next day – an excellent approach which has been welcomed by parents and players alike.

Today the official ECF England drops to 23 as Louise (U18 Girls) due to University commitments, has had to return home early. Today the Team scored 11.5/23 which almost unbelievably is yet another 50% score!

For the boys there were individual wins for Michael, Nugith, Aditya (his 5th in a row!) Alex, Ilya and Dhruv. For the girls, there were wins for Laura and Nilomi.

Aditya (U12 boys) now joins Akshaya as leading points scorers on 6/9 with Dhruv close behind on 5.5/9.

The penultimate round starts tomorrow (4/11/15) at 3pm local time.

Round 10

It is the penultimate round today. Participants (from all delegations) are starting to show signs of fatigue given we are now on Round 10. The schedule is tough, especially for the youngsters – some of whom are not yet acclimatised to such gruelling, long competitions. However the atmosphere within our team remains positive and the players (and parents) continue to show both commitment and determination.

Today saw our first inter-team pairing – always unwelcome, however we have been somewhat lucky that this was the first occurrence for the England Team. Our maximum score therefore could only be 22. The Team scored 10 points today which is a slight dip on previous rounds (45%).

For the boys there were individual wins for Adam, Nugith, Anantha, Nikolai, Sacha, Ranesh and Savin; for the girls, Nilomi. Akshaya is now on 6.5/10 with Nugith, Aditya and Nilomi now on 6. England has a further 7 players on 5.5 points.

As the last round starts tomorrow at 10am, coaching for 4 players in the morning is not really practical. The coaches worked on into the evening preparing some of their students after dinner to leave space in the morning for others – a big thank you to Glenn, John, Neil, Sarah, Ravi and Lorin for your efforts!

The message to our players is – one final big effort for Round 11. Give your very best!

Round 11

Today is an early start for the whole England Team. The weather remains fine and for the older players, it is a final stroll/mini-train ride to the venue. Inside the atmosphere is buzzing with parents and loved ones taking last minute photos. Our players are easily spotted wearing their smart team shirts for one last game. Good luck messages are conveyed and then once everyone has left the hall, the final games commence on time, at 10am.

Today saw another inter-team pairing – and so once again our maximum score is 22. Despite being the last round, the majority of England players had long games showing determination till the end. This commitment paid off, with the official ECF Team scoring 12 points; over half marks (55%).

For the boys there were individual wins for Adam, Michael, Koby, Girinath, Ilya, Dhruv and Savin; for the girls, Thivyaa and Nilomi.

Our top scorers of the tournament were Akshaya and Nilomi on 7/11 with Adam, Aditya, Dhruv and Savin close behind on 6.5/11. England had a further 8 players on 50% or more. Overall for the 11 rounds we scored 51% which considering we had a number of players new to International tournaments, was a significant achievement.

Well done to all the players, parents and coaches for making this such a fantastic trip – we hope to emulate such success in the future!

A safe trip home to all concerned. The full (summarised) table of results is shown below —

Section	Title	Name	Grade	Starting Rank	Points	Final Position
Open U18	FM	Taylor Adam C	2292	47	6.5	34
Girls U18		Head Louise	1955	40	4.0 *	64
Open U16	FM	Haria Ravi	2445	7	6	58
Open U16		Ashworth Michael	1936	113	4.5	120
Girls U16		Weaver Lauren	1521	84	3.5	93
Open U14		Moreby James	2108	62	6	61
Open U14		Kalavannan Kobay	2063	67	6	71
Open U14		Jayawarna Nugith	1984	90	6	76
Open U14		Grieve Harry	1971	93	6	72
Open U14		Haridas Girinath	1903	108	5.5	98
Open U14		Anilkumar Anantha P	1747	136	5	108
Open U14		Hinterreither Nikolai	1565	165	5	126
Girls U14		Kalaiyalahan Akshaya	2233	2	7	17
Open U12		Golding Alex	2088	31	5	123
Open U12		Brozel Sacha	1933	67	4.5	140
Open U12		Misyura Ilya	1751	112	6	87
Open U12		Munshi Aditya	1621	137	6.5	56
Girls U12		Davidson Laura	1448	82	4.5	93
Girls U12		Rahulan Thivyaa	1342	93	4.5	86
Open U10		Ratnesan Ranesh	1613	78	6	75
Girls U10		Desai Nilomi	1420	39	7	26
Open U08		Radhakrishnan Dhruv	1442	26	6.5	39
Open U08		Dias Savin	1357	39	6.5	42
Girls U08		Ratnesan Radha	0	74	4.5	62

* Louise played 8 games only



Senior Chess Tournaments

World Senior Chess Championships 2015 - final report

- from Mark Jordan, ECF Publicity Manager

GM Nikolic (2603 BIH) justified his number 1 seeding by winning Gold in the +50 World Seniors, only conceding 3 draws and remaining unbeaten throughout to achieve an excellent 9.5/11. Rosentalis (LTU 2553) won Silver on 9/11 and the little known GM Mohr (2443 SLO) bagged a well deserved Bronze on 8.5/11. Keith Arkell, who won Silver last year, came 10th this time on 7/11. All his games were decisive and he was in contention for a medal for much of the tournament, efficiently despatching lower rated but tough opposition, but he was unable to overcome the big hitters this time around.

Meyrick Shaw, as mentioned in previous articles, had a very good tournament, defeating IM Smolin (2295) and achieving draws against GM Kristiansen (2420) and IM Soylu (2377) along the way, and ended with a score of 6/11 and an 80 point boost to his Elo. The other English participants were Brian Hewson 5.5/11 and Owen Phillips 5/11, both of whom performed creditably.

The +65 Championships Gold was won GM Okhotnik (2443 FRA) who, like Nikolic, ended on an unbeaten score of 9.5/11. He could perhaps have scored even higher but, reaching 8.5 in round 9, 1.5 points ahead of the pack, he sensibly coasted to the title with 2 draws, but still ended a point ahead of the pre-tournament favourite and his compatriot, GM Vaissier (2505 FRA), who won Silver with 8.5/11. GM Kupreichik (2369 BLR) won the Bronze with 8/11.

There were 5 English players in the +65 Championships: FM Oliver Jackson 6.5/11, CM Anthony Ashby, Julian Farrand and Ivan Myall on 5.5, and Ian Reynolds (4.5). There were no English players in the Women's +50 and +65 Championships which were won respectively by WGM Strutinskaia (2227 RUS) and GM Gaprindashvili (2299 GEO).

50+

	Rating		TPR
Predrag Nikolic	2603	9.5/11	2706
Eduardas Rozenatlis	2553	9	2651
Georg Mohr	2443	8.5	2537
Carlos Garcia Palermo	2446	8	2508
Keith Arkell	2499	7	2411
Meyrick Shaw	2020	6	2256
Brian Hewson	2058	5.5	2169
Owen Phillips	1941	5	1860 *

65+

Vladimir Okhatnik	2442	9.5	2605
Anatoly Vaissier	2505	8.5	2512
Viktor Kupreichik	2369	8	2479
Evgeni Vasiukov	2392	8	2460
Valentin Bogdanov	2374	8	2381
Algimantas Butnoris	2370	8	2370
Oliver Jackson	2035	6.5	2155
Anthony Ashby	2114	5.5	2097
Ivan Myall	2040	5.5	2049
Julian Farrand	2018	5.5	1993
Ian Reynolds	2078	4.5	1896

** It was more like 1940. I think Results.com assume unrated players are 1000, which was nonsense in the case of one of Owen's opponents [SR]*

European Senior Team Chess Championship – Round 9 and last ...

Russia Women 2 – St Petersburg 1

Italy 2 – Israel 2 2

S Leipzig 2½ – Moldova 1½

Hessen 1 1 – **England 1 3**

England 3 1½ – Steiermark 2½

Helsinki 2 1 – **England 2 3**

Freibauer Niedersachsen 2½ – **England 4 1½**

The first two matches were concluded as 2-2 matches after about 10 minutes play. Well, I think that is better than concocting purely spurious games. Thus St Petersburg were the well-deserved winners, winning 7 matches and drawing 2, a total of 22½ points. Israel finished second with 7 wins, 2 draws and 1 loss to the winners, also a total of 22½.

England 1 had an excellent result in the last round, catapulting themselves into seventh place; the only team that drew no matches.

England 2 finally met a team lower ranked than them. They ran out convincing winners.

Ray Edwards won convincingly on board 4 for England 3, although his opponent was certain he played better. Captain, Julian Farrand was one of the last players to finish. The game ebbed and flowed. He had a neat stalemate trick which he failed to notice. After that it was curtains.

Any team towards the bottom of a tournament always has an uphill battle. But our 4th team didn't get dispirited and finished at their initial ranking of the 42 teams.

Team	Start rank	End rank	Won	Drawn	Lost	Score/36 in 9 matches
England 1	11	7	6	0	3	21
England 2	34	26	1	6	2	18
England 3	30	38	2	2	5	16½
England 4	40	40	1	2	6	13½

Of course, although this is a team tournament, chess is an individual game. So, herewith the statistics for all of our 18 players. Like many other sports, this is a popular discussion. But the rating performances are taken from chessresults.com and their methodology is suspect.

Name	Team/board no.	Score	No. of games	Start rating	Performance rating
Tony Stebbings	E1/1	5½	9	2312	2295
Geoff James	E1/2	6½	9	2164	2320
Mike Stokes	E1/3	5½	9	2161	2081
John Quinn	E1/4	3½	9	2127	2069
Kevin Bowmer	E2/1	4½	8	2067	2203
Stewart Reuben	E2/2	3	7	2050	2047
Kevin Thurlow	E2/3	3½	7	2001	2080
Colin Davison	E2/4	3½	7	1998	2012
John G Cooper	E2/5	3½	7	1987	1981
James Scholes	E3/1	3	9	2090	2007
Richard Hall	E3/2	2½	9	2150	1879
Julian Farrand	E3/3	5	9	1994	1941
Ray Edwards	E3/4	5	9	1924	2042
Bill Phillips	E4/1	3	7	1898	2005
Roger Scowen	E4/2	½	6	1889	1628
Brian Ewart	E4/3	4½	8	1888	1878
Peter R Wood	E4/4	4½	8	1872	1931
Keith Emerton	E4/5	3	7	Unrated	1810

Thus Geoff James was our star performer. The two Kevins both performed above their rating for the second team. Richard Hall found it hard after such a long layoff. Ray Edwards did well considering his recent ill-health. I believe Bill

Phillips was disappointed with his results, but the ratings suggest he performed above his expected performance. Keith Emerton acquitted himself well considering his lack of experience.

– *Stewart Reuben*

15th European Senior Chess Championship 2015

– *a report from Anthony Ashby*

The 15th European Senior Chess Championship took place between 29th April and 7th May 2015 in Eretria, Greece. In line with new FIDE rules there were two sections, 50+ and 65+.

The 65+ tournament included the women competitors as there were not sufficient numbers to justify a women's only section. 42 players participated, including 4 GMs, 3 IMs, 3 FMs, a CM and a WGM. Three English players took part – Michael Stokes, Tony Ashby, and Alan Gregg. In addition there were 3 Scottish entrants and 1 Irish.

Overall winner was Jan Rooze, an IM from Belgium, who put in a scorching performance which netted him some 45 grading points. He scored 7½/9, equal with GM Kupreichik, but beating him on the tie-break. Kupreichik's play was all the more impressive given that he had to undergo dialysis treatment half-way through the tournament. However, the most impressive performance by far was from 72 year old Salih Muratoglu from Turkey. Seeded 55th with a FIDE rating of 1960 he came 4th with 6 points, with a performance rating of 2337, gaining an incredible 83 points.

Mick Stokes was the best placed English player coming 9th on 5½ points. Tony Ashby scored 4½ and Alan Gregg 4.

The venue was an attractive resort complex some 60 miles north of Athens. Playing conditions were excellent, with plenty of room between boards. Pairings were produced very shortly after the last game had finished and were put on the website and printed in the playing hall lobby. There were criticisms about the unreliable internet connections in the rooms; there was no opening ceremony; and a very low-key prize giving.

World Senior Teams Chess Championships - Dresden, 24th February to 4th March 2015

Round 9 and final report ... 50+

England secure TWO gold, ONE silver and THREE bronze medals in their quest for glory in Dresden!

Slovakia 4 – 0 Schachgemeinschaft Leipzig

SV Lok Engelsdorf ½ – 3½ Germany

Scotland 1 ½ – 3½ **England 1**

Colin McNab 0 – 1 Nigel Short

Steve Mannion 0 – 1 John Nunn

Roddy McKay 0 – 1 Jon Speelman

Douglas Bryson ½ - ½ Keith Arkell

England 2 lost their last round match to the fifth seed Thuringen by the narrowest of margins.

Thomas Casper (2387) – Glenn Flear 0-1

James Plaskett – Bernd Vökler (2335) ½-½

Thoams Pähtz (2365) – Shawn Tavares 1-0

Chris Fegan – Joachim Brüggemann (2304) 0-1

Thüringen 2½-1½ **England 2**

On board one, Flear (playing Black) obtained pressure down the d-file and was able to force a double-rook endgame, where he had active rooks doubled on the second rank. Once he had obtained a passed pawn Casper couldn't defend against all the threats.

On board two, in a Najdorf Sicilian, Plaskett's opponent clearly knew the opening better, and Jim felt it impossible to refuse the draw offer.

Shawn Tavares played the French, but he was unable to obtain counterplay and found himself with passive pieces. An

attempt to mix matters rebounded and hastened the end.

Chris Fegan played a rather unusual opening, where despite having a bad bishop had a very good knight. At one point he could have sought a repetition, but tried instead to advance on the kingside. Brüggemen hit back and White's position soon turned out to have too many soft spots.

I feel that Shawn and Chris both learned a great deal over the last nine days. Watch out for them in future 4NCL bouts, they'll be even tougher opponents from now on! – *Glenn Flear*

England 1st team: Overall Bronze; Nigel Short 7/8 Board 1 Gold.

These individual awards are for the highest Tournament Performance Rating –

John Nunn 6½/8 Board 2 Gold; Jon Speelman 5½/7 Board 3 Bronze; Keith Arkell 4½/8; Terry Chapman (captain) 2½/5 Reserve Board Bronze

England 2nd team: Overall 8th

Glenn Flear (captain) 6/9; James Plaskett 7½/9 Board 2 Silver; Shawn Tavares 2½/9; Chris Fegan 5/9

65+

Sweden 4 vs **England**

Bernt Akerblum ½ - ½ Geoff James

Per Johanson ½ - ½ Ian Reynolds

Ako Sanklef 1-0 Roger Scowen

Lannart Forslund 0-1 Gareth Jones

Thus England 65+ finished 31st

Geoff James 5½/9; Ken Norman 3/6; Ian Reynolds 4/9; Roger Scowen (captain) 2½/8; Gareth Jones 1½/4

Gareth achieved a partial rating of 1875, quite good for a first international appearance. He must play at least one more rated game to have a FIDE Rating that affects his future opponents.

– *Stewart Reuben*



Pictures, left then right, top to bottom - Keith and Matthew fly the flag; Jones, Reynolds, Norman and James; Chapman and Arkell; John Nunn and Nigel Short

SCHOOL AWARD

With funds provided by the generosity of the late Sir George Thomas (now administered by the British Chess Educational Trust) the English Chess Federation annually awards shields to schools which have shown outstanding achievements or enthusiasm in chess. Commencing 1982 inscribed chess boards have been substituted for shields. Recommendations for awards should be forwarded (via the appropriate Union if in England, or via the national organisations for Scotland or Wales) to: John Wickham, 55 Shakespeare Way, Taverham, Norwich, NR8 6SL Email: j.r.wickham@btinternet.com by 31st March (the latest recipients are shown in **bold type**) –

Acklam Hall Grammar, 1950
Adamsrill Junior, Sydenham, 1984
Alcuin School, Leeds, 2004
Aldro Preparatory School
Audley Junior School, 2012
Godalming, 1999
Altrincham Grammar, 1921
Anfield Junior Boys, Liverpool, 1957
Austin Friars, Cumbria
Barham Primary, 2014
Barnard Grove Grammar, Hartlepool, 1983
Barnet Knights, 2013
Bassaleg Grammar, 1957
Beaver Road Primary School, 2005
Bede College Grammar, Sunderland, 1958
Bedford Modern School, 1986
Bedfordshire Middle Schools Chess League, 1978
Belah Primary School, 2007
Bemrose Grammar, Derby, 1962
Birkenhead Institute, The, 1933
Birmingham & District Junior League, 1950
Bishop Vaughan School, Morriston, Swansea, 1985
Bolton Grammar, 1949
Bolton, 1973
Booker Avenue Primary School, Liverpool, 1991
Bristol & District Junior C.A., 1966
Bristol Grammar, 1973
Broadclyst Community Primary School, 2012
Bury Knights Junior Chess Club, 2013
Calday Grange Grammar, 1954
Cambridge Junior Chess & Go Club, 2012
Cardiff High, 1925
Carr Hill Primary, Gateshead, 1984
Challney Boys', Luton, 1959
Chatham House, Ramsgate, 1929 (Special)
Chatsworth Junior Mixed, Liverpool, 1979
Cheltenham College, 1923 (Special)
Christ's Hospital, Horsham, 1932
City of Peterborough Academy Special School, 2014
City of London, 1935
Cockington Primary School, Devon 1995
Coleridge Boys, Cambridge, 1954
Colf's Grammar, London, 1964
Coloma Convent Girls', Croydon, 1980
Coopers Co's Bow, E.3, 1949
County Intermed. Port Talbot, 1951
Cowbridge Grammar, 1967
Croesyceilog Grammar, 1969
Cyfarthfa Castle Grammar, 1966
Dale Boys', Leicester, 1963
Darlington Grammar, 1937
Dawpool Primary, Merseyside, 2002
De La Salle College, Ashton-under-Lyne, 1979
Deptford Park Primary School, 2015
Dulwich College, 1966
East Moor, Leeds, 1951
Ellis School, Leicester, 1954
Emersons Green Primary School, 2015
Exeter Junior School, 2006
Exmouth & District Primary Schools Chess League, 1994
Fettes College, Edinburgh, 1914
George Farmer, Holbeach, 1979
Glyn Grammar, Ewell, 1974
Glyncoed Primary School, Cardiff, 1991
Gosforth Grammar, 1952
Grappenhall Junior Chess Club, 2005
Greatham Primary School, Cleveland, 1991
Great Sankey County Primary, 1982
Haberdashers' Aske's Boys' School, 1954, 2005
Hamilton School, High Wycombe, 2009
Hampton School, Middlesex, 1998
Heversham, 1956
Homefield School, 2010
Hove County Grammar, 1965
Huddersfield New College, 1972
Hylton Red House, Sunderland, 1977
Ilford County High, 1973
Immanuel & St. Andrew CE Primary, 1999
Ipswich Primary Schools Chess League, 1988
Itchen College, 1968
John Ball Primary, London, 1981
Kendal, 1965
Kent Primary Chess Association, 1991
King Charles Junior, Falmouth, 1983
King David Junior School, Manchester, 1990
King Edward VI, Southampton, 1955
King Edward's High, Birmingham, 1934
King's School, Chester, 1976
King's School, Grantham, 2015
King's School, Peterborough, 1987
Kingston Grammar, 1957
King William's College, Isle of Man, 1955
Kitwood Girls, Boston, 1975
Knights United Club, Lancashire, 2008
Ladymount Primary School, 2009
Lawn Primary School, 2007
Leedon Lower School, Bedfordshire, 2003 & 2004
Leeds Grammar, 1916
Leicestershire Junior Chess League, 1951
Lincoln City, 1957
Liverpool Blue Coat, 1975
Liverpool College, 1999
Lockleaze County, 1959
London Secondary School League, 1913
Luton Grammar, 1951 Malvern College, 1922
Magdalen College, 1964, 2002
Maidstone Boys Grammar School, 1999
Manchester Girls, 1911
Manchester Grammar, 1911
Marion Richardson Primary School, 2015
Marlwood School, Bristol, 1987
Marston Middle School, Oxfordshire, 1990
Mexborough Grammar, 1959
Millfield School, 2006
Minet Junior Mixed, Hayes, 1960
Monmouth School, 1993 & 2004
Musters Road, County Secondary, 1966
Netherton County Primary, Wakefield, 1981
Newbury Park Primary, 1979
Newcastle Preparatory School Jesmond, 2014
Newport Grammar, 1962
Northfold County Primary, Lancashire, 2001
Norwich High School for Girls, 2007
Norwich School, 2007
NJCA, Northumberland, 2003
Norwich & Norfolk Schools Chess Association, 1967
Nottingham High, 1962
Olveston Primary, Bristol, 1982
Ormsby School, 2006
Oxford High School For Girls, 1991
Oxfordshire Junior Chess League, 1950
Paston School, North Walsham, 1985
Plymouth College, 1966
Pontypridd Grammar, 1958
Prior Pursglove College
Guisborough, 1980
Queen Elizabeth Grammar, Blackburn, 1927
Queen Elizabeth Grammar School, Yorkshire, 1996
Queen Elizabeth's, Barnet, 1952, 2008
Radstock Primary School, 2015
Ravenscroft Primary School, 2013
Reading, 1936
Red Rose Primary, Durham, 2000
Richmond Junior Chess League, 1988
Rooksbury Park Girls Primary School, 1986
Royal Grammar, Guildford, 1983
Royal Grammar, High, Wycombe, 1975
Royal Grammar, Newcastle-upon-Tyne, 1960
Rugby, 1914
Sacred Heart Primary, Birmingham, 1977
St. Alban's, 1915
St Edwards Church of England Academy, 2014
St. Illtyd's College, Cardiff, 1948
St. Boniface's College, Plymouth, 1960
St. James's R.C. School, Salford
St. John's College, Southsea, 1963
St. Joseph's R.C. Comprehensive, Swindon, 1972
St. Mary's College, Middlesborough, 1974
St. Michaels R.C. Secondary, Stevenage, 1983
St. Olave's Orpington, 1982
St. Paul's, 1979
St Pauls Church in Wales Primary School, 2013
St. Teresa's RC Primary School, 2010
Sacred Heart Catholic Primary School, 2013
Salop Junior, C.A., 1949
Scotby School, Cumbria, 1999
Shawlands Academy, 1924
Sussex Junior Chess, 2012
Michael Sobell Sinai School, Harrow, 1993
Southend High School for Boys, 2007
Southern Grammar, Portsmouth, 1975
Southridge First, Northumbria, 1995
Staffordshire CCA (Junior Section), 1955
Taunton's Southampton, 1926
Temple Sutton Primary School, 1997
Tiffins, Kingston, 1950
Torquay Boys' Grammar School, 1992
Truro, 1953 & 1990
Tyldesley, Lancs, 1968
Uckfield Community Technical College, 2014
University College School, London, 1918
Uppingham School, Rutland, 1999
Varndean, Brighton, 1948
Washington School, Tyne & Wear, 1993
Wednesbury High, 1938
Wellesley Park Primary School, Wellington, 1996
Wellington, 1949
Wenlock Primary, Manchester, 1978
Westergate, Chichester, 1982
Westminster, London, 1923
Weston-super-Mare Grammar, 1963
Wey Valley Junior Chess League, 1988
Whale Hill Primary School, Cleveland, 1999
Whitgift, Croydon, 1946
Whyteleafe School, Surrey, 1993
William Ellis, London, 1948
Wilson's School, 2011
Witney Chess Club Junior Section, 2014
Wolverhampton Grammar, 1948
Woodbridge School, Suffolk, 2004
Worcester College for the Blind, 1928
Worcester Royal Grammar, 1948
Wyggeston Grammar, 1917
Yarlsdale County Primary School, Barrow-in-Furness, 1985

JUNIOR CLUBS

ANKUR Chess Royals – Youth Chess Club

Saturday mornings 10am- 11am
Millfield Arts Centre, Millfield House, Silver Street, Edmonton,
London N18 1PJ
Tel: 07809 556427 Email: chess4kids@hotmail.com
Devina Rishi

Ashtead Junior Chess Club

Tuesday nights 7.00pm
Ashtead Peace Memorial Hall, Woodfield Lane, Ashtead KT21
2BE
Email: dbr2007@danrosen.plus.com Website: <http://www.ashtead-chessclub.org/>
Dan Rosen

Ashton Community Chess Club

Wednesdays 6.45-8.45pm
Ashton Bridge Club, Carr Street, Ashton-under-Lyne, OL6 8ES
(near Ashton United's ground)
Email: david@ashtonccc.co.uk Tel: 07974 952252
David Hardy

Barnet Junior Chess Club

Wednesdays 6:00 – 7:30pm
St. Paul's School, The Ridgeway, London NW7 1QY
Email: chair@barnetjuniorchess.com Website: www.barnetjuniorchess.com
Laurie Winston

Barnet Knights Chess Club

5.30-7.30pm on Mondays during school term
Moss Hall Junior School, Nether Street, West Finchley N3 1NR
Email: rob@barnetknights.com Website: www.barnetknights.com
Rob Willmoth

Basildon Chess

Thursdays 5.15-6.45pm
The Willows Primary School, Church Road, Basildon SS14 2EX
Website: www.basildonchessclub.co.uk Email: jalutton@aol.com
Arnold Lutton

Basingstoke Junior

Saturdays 10.00-12.30am
Basingstoke Bridge and Chess Club, Sherborne Road, Basingstoke
RT21 5TG

Birmingham Checkmates

Saturdays 10.00am-12.00 midday
Quinborne Community Centre, Ridgacre Road, Birmingham
Email: emanueljohn@hotmail.com
Joan Emanuel

Bloxwich Junior Chess Club

Saturday mornings 10.00-11.30am term time only
Ryecroft Community Hub, New Forest Road, Walsall WS3 1TR
Email: raymondolan5@gmail.com
Ray Dolan

Bolton Junior Chess Club

Mondays 7.30-9.00pm
YMCA, Deansgate, Bolton
Email: j_clissold@btinternet.com
Julian Clissold

Broadland Junior Chess Club

Fridays 4.45 – 5.45 from September until April
St. Michael's Nursery and Infant School, School House Lane,
Blickling Road, Aylsham, Norwich NR11 6EX
Email: mperry13@yahoo.co.uk Website:
<https://sites.google.com/site/broadlandchessclubjuniors/home>
Matthew Perry

Bromley Juniors (CCF)

Bromley Baptist Church, Park Road, Bromley BR1 3HJ
Tuesdays 4:00 – 6:00PM
Tel: 020 8645 9586 Email: chess@ccfworld.com Web:
<http://www.ccfworld.com/Chess/Junior%20Home%20Page/CCF%20Bromley%20JCC.htm>
Scott Freeman

Bury Knights Junior Chess Club

During school terms, usually every Friday evening from 6.00 to
8.00pm
Horringer Court Middle School, Glastonbury Road, Bury St
Edmunds, Suffolk IP33 2EX
Email: bobjoneschess@btinternet.com Website:
www.buryknightschess.org.uk
Bob Jones

Cambridge Junior Chess & Go Club

Wednesdays 6.00-7.30pm in school term time
St Augustine's Church Hall, Richmond Road, Cambridge CB4 3PS
Email: paul.smith25@ntlworld.com Website: <http://www.chess-go.org.uk/>
Paul Smith

Cardiff – Whitchurch Junior Chess Club

Thursdays 4.00pm-6.00pm
St Mary's Church Hall, Church Rd. CF14 2DX
Email: info@tskchess.com Tel: (029)2061-3870
Tim or Sarah Kett

Cardiff – Grangetown/Canton Junior Chess Club

Mondays 4.00pm-6.00pm
St Samson's and St Dyfrig's Church Hall, Pentre Gardens CF11
6QG.
Email: info@tskchess.com Tel: (029)2061-3870
Tim or Sarah Kett

Castles Junior Chess Club

Wednesdays 16.30-18.00 in term time
Wilson's School, Wallington, Surrey SM6 9JW
Email: nsc@cplusc.co.uk Website: www.cchess.org.uk
Neill Cooper

Coulsdon Juniors (CCF)

Mondays 4.30pm-6.45pm
84-90 Chipstead Valley Road, Coulsdon, Surrey CR5 3BA
Email: chess@ccfworld.com Website: www.ccfworld.com
Scott Freeman

Chess Masters Chess Club

12 Southdown Road (Quaker Meeting House), Harpenden,
Hertfordshire AL5 1PD
Tuesday 4.00-5.00pm, 5.00-6.00pm
Sheela Jina
Tel: 01582 760273 Email: info@chess-masters.co.uk Website:
<http://chess-masters.co.uk/>

Chelmsford Junior Chess Club

Tuesdays 4:30PM – 6:00PM
Christ Church, London Road, Chelmsford CM2 0AW
Tel: 07933164161 Email: chelmsfordjuniorchess@gmail.com
Robin Slade

Chester Junior Chess Club

Fridays 6.00-7.30pm
Hoole Community Centre, Westminster Road, Hoole, Chester
Tel: 01244 320207
Graham Bromley

Colchester Junior Chess Club

Thursdays 4:30 – 6:30pm
Kingswode Hoe School, Sussex Road, Colchester CO3 3QJ
Email: colchestermo@gmail.com Website: www.colchesterjuniorchessclub.co.uk
Tel: 07786326927
Mo Ally

Cornwall Junior Chess Hub

Saturdays, one or two per month (see website for details) 10:05am – 12:05pm
Truro Library, Union Place, TRURO TR1 1EP
Email: contact@cornwallchess.org.uk Tel: 01872 858602
Robin Kneebone

Crawley Juniors

Friday evenings 6.15-7.30pm
The Goffs Park Club, Old Horsham Road, Southgate, Crawley RH11 8PE
Tel: 07809 761220 Email: bobnoyce00@hotmail.com
Bob Noyce

Croston Juniors

Tuesdays (term time) 6.00-7.00pm
Yarrow Room, Croston Old School, Church Street, Croston PR26 9HA
Tel: 01772 434060 Email: dgclayton@btinternet.com
David Clayton

Crowborough Juniors

Fridays 6:30pm – 7:30pm
Crowborough Community Centre, Pine Grove, Crowborough TN6 1FE [SatNav TN6 1AR]
Tel: 07919 402315 Email: secretary@crowboroughchess.org
Website: www.crowboroughchess.org
David Fryer

Darlington Junior Chess Club

Mondays 18.00-19.00
Cockerton Band & Musical Institute Club, Woodlands Road, Cockerton, Darlington DL3 9AB
Email: kevinandsarah_31@talktalk.net Tel: 01325 485715
Kevin Wilson

Ealing Junior Chess Club

Sundays 3.00-6.00pm
The Royal (Harvester), Boston Manor Road, Hanwell W7 2AX
Tel: 07525 031843
Website: www.ealingjuniorschess.com Email: ealingjuniors@gmail.com
Sainbayar Tserendorj

Edgworth Junior Chess Club

Thursdays 5.30-6.00pm

Edgworth Primary School, Bolton Road, Edgworth, Lancs BL7 0EB
Email: j_clissold@btinternet.com
Julian Clissold

EFL Chess Club

Fridays 6.00 – 7.15pm
The Olive Seal Hall, Pollyhaugh, Eynsford, Kent DA4 0HF
Email: eflrector@googlemail.com
Rev. Gary Owen Tel: 01322 863050

Exeter Junior Chess Club

Fridays Sept-May 5.30-7.00pm
Heavitree Social Centre, 1 Gladstone Road, Exeter EX1 2EB
Tel: (01392) 431785 Email: juniors@exeterchessclub.org.uk
Dave Regis

Fareham Junior Chess Club

Saturdays 10.00am – 12.00 noon
The Duke of Connaught's Own Club, 74 Western Road, Fareham, Hampshire PO16 0NS
Tel: 07738873011 Email: alan.butler617@yahoo.com Website: http://www.farehamchess.org.uk
Alan Butler

Grappenhall

Fridays in school term time 6.30-8.15pm
Grappenhall Community Centre, Bellhouse Lane, Grappenhall
Email: george45davison@talktalk.net Website: http://go.to/grappenhall
George Davison

Guildford Chess Academy (Juniors Section)

Saturdays 10:00am to 12:00 noon
Spike Heritage Centre, Warren Road, Guildford, Surrey GU1 3JH
Tel: 07789401789 Email: info@guildfordchess.com Website: http://www.guildfordchess.com
Vitaly Amos

Guildford Junior Chess Club

Mondays 18.00-19.00
Guildford Institute, Ward Street, Guildford
Email: graham.elkes@btinternet.com
Graham Elkes

Harpenden Junior Chess Club

Saturdays 12.00-13.00
3rd Harpenden Scout Hut, Southdown Road, Harpenden, Herts
Email: jontrudy@yahoo.co.uk Website: www.harpendenjuniorschessclub.co.uk
Jon Freeman

Fulham Junior Chess Club

Tuesdays 5.30 to 7pm
The Brunswick Club for Young People, 34 Haldane Road Fulham SW6 7EU
Tel: 07833 577451 Email: ppjmckeown@tiscali.co.uk Website: https://www.thebrunswickclub.org.uk/
Paul McKeown

Harrogate Junior Chess Club

Wednesdays 5:30 – 6:30pm
Oatlands Mount Social Club, Hookstone Road, Harrogate HG2 8BY
Tel: 01423 439787 Email: harrogatejuniorchessclub@gmail.com
Patricia Sutcliffe

Hastings Junior

Wednesdays
Hastings & St Leonards Chess Club, 2 Cornwallis Terrace,
Hastings TN34 1EB
Email: francis@rayner24.freereserve.co.uk
Francis Rayner

Henleaze Library Children's Chess Club

Saturdays 3.00 – 4.00pm
Henleaze Library, Northumbria Drive, Bristol BS9 4HP
Open for all children, any age or skill level, on a drop-in basis
Tel: 0777 114 14 32 Email: kajetan@chesslessons.co.uk
Kajetan Wandowicz

Heywood

Tuesdays 7.20pm
Hopwood Unionist Club, Manchester Road, Heywood, Lancashire
OL10 2AP
Email: worchess@ntlworld.com
Bill O'Rourke

Horsham Juniors

Tuesdays 6.25pm – 7.25pm – closed summer break (July/August)
and school hols
Horsham Methodist Church, London Road, Horsham RH12 1AN
Email: mud2guard@gmail.com
Mike Forster

Huddersfield Junior Chess Club

Fridays 6.30-8.00pm
Ukrainian Club, Edgerton Road, Huddersfield Fridays
Email: juniors@huddersfieldchessclub.co.uk
Nigel Hepworth

Ipswich Junior

Saturdays 10.00-11.30am
Copleston High School, Ipswich
Email: ipswichjuniorchess@btinternet.com
Tim Stevens

Knights United

Wednesdays
Old Blackburnians, Lammack Road, Blackburn, Lancashire BB1
8LA
Email: dave@64squares.freereserve.co.uk Website: www.lan-
cashirechess.info/clubs/knightsunited.html
Dave Gaston

Knights of Gidea Park JCC

Thursdays 15:30-17:00, Fridays 18:00-20:00
Friends Meeting House, 7 Balgores Crescent, Gidea Park RM2
6AB
Email: richard@knightsofgideapark.co.uk Website: www.knight-
sofgideapark.co.uk
Richard Harding

Leeds Junior Chess Club

Sundays 17.30-19.30
Alwoodley Community Centre, The Avenue, Leeds LS17 7NZ
Tel: 0113 2267759 Email: jr.hipshon@ntlworld.com Website:
www.leedsjuniorchessclub.co.uk
John Hipshon

Letchworth Junior Chess and Go Club

Thursdays 6.00pm to 7.30pm
Central Methodist Church Hall, Norton Way South, Letchworth

Tel: 01462 684648 Email: letchworthjunchessgo@bexfield.com
Website: http://letchworth-go.org.uk/juniorclub
Alison Bexfield

Maidenhead Junior Chess Club

Saturday mornings, term time 9.30-11.15am
Claire's Court Schools, Ridgeway, Cannon Lane, Maidenhead,
Berkshire SL6 4QQ
Tel: 01491 576052 Email: nigelwdennis@btinternet.com Website:
www.maidenheadchess.btik.com/MaidenheadJuniorChessClub
Nigel Dennis

Middleton Junior Chess

Mondays 7.00pm
Middleton Arena, M24
Tel: 0161 643 5501 Email: mjchess@tiscali.co.uk
Pete Edhouse

Moonrakers Junior Chess Club

Alternate Thursdays 18.30-20.00 (term time)
c/o 137 Windrush, Highworth, Wiltshire SN6 7DX
Email: moonchess@hotmail.co.uk
Frank Hodsoll

Musketeers Juniors

Fridays term-times only 7.30-9.00pm
St Edwards Senior School, Cirencester Road, Cheltenham
Tel: 01242 251027 Email: dynast@sky.com
Adrian Bird

Newcastle under Lyme Juniors

Thursdays 18.00-19.00 term time only
Hassell Community Primary School, Barracks Road, Newcastle
under Lyme, Staffs ST5 1LF
Email: whitfielduk@aol.com
Traci Whitfield

Newmarket Junior

Fridays 6.00pm-7.30pm
Scaltback Middle School, Newmarket, Suffolk
Email: nickb@woodhead-publishing.com
Nick Birch

Northampton Junior Chess Club

Friday 17.15-19.45
Caroline Chisholm Secondary School (Wooldale Centre), Wooldale
Road, Wootton Fields, Northampton NN4 6TP
Email: info@northamptonjuniorchessclub.org.uk Website:
www.northamptonjuniorchessclub.org.uk
Ian Marsh

Norwich Junior Chess Club

Saturdays 10.00am-12.00pm
City of Norwich School, Eaton Road, Norwich NR4 6PP
Email: stephen@orton.demon.co.uk Website: http://www.nor-
wichchess.org.uk/
Stephen Orton

Portsmouth Junior Chess Club

Thursday evenings 6:00 – 7:00pm
Room 5, Somerstown Central Community Hub, Southsea,
Portsmouth
Tel: 02392737006 Email: juniorchessclubportsmouth@gmail.com
Judi Thurlby

Redbridge Chess Academy Seven Kings
53 Rosedene Gardens, Ilford, Essex IG2 6YD
Tel: 020 8550 4214 Email: ivor.somers@btinternet.com
Ivor Somers

Richmond Junior Chess Club
Saturdays 13.00-16.00
Orleans Park School, Richmond Road, Twickenham TW1 3BB
Email: richard@rjcc.org.uk Website: www.rjcc.org.uk
Richard James

Sandhurst Junior Chess Club
Fridays
Camberley Baptist Church, Frimley Road, Camberley, Surrey
GU15 3EN
Email: ajaslett@yahoo.co.uk Website: http://www.sandhurstchess-club.com
Alec Aslett

Sheffield
27 Whiteways Close, Sheffield S4 8FN
Tel: 0114 242 2902 Email: mdhankinson@yahoo.com
Mike Hankinson

Southport Junior Chess Club
Monday 6.30pm-8pm
The Railwaymens Club, 106 Sussex Road, Southport, PR9 0JS
(alley access is from St. Lukes Road)
Email: cathy.rothwell@virgin.net Website: www.southport-chess-club.co.uk
Mrs. Catherine Rothwell

St Albans Early Knights
Monday evenings 6.30-7.30pm
Constitutional Club, 29 Ridgmont Road, St Albans, Hertfordshire
AL1 3AG
Email: earlyknights@stalbanschessclub.org.uk
Rosemary Phillips

St Bridgets Primary School Chess Club
Mondays 3.30pm – 5.00pm Mon/Thu/Fri 12:30pm – 1:15pm
St Bridgets School, West Kirby, Wirral, Merseyside
Tel: 07900 812099 Email: hanson_john@btinternet.com
John Hanson

Sunday Rookies Chess Club
Sundays 11.00am – 3.00pm
Swiss Cottage Community Centre, Swiss Cottage NW3 3NR
Email: office@wallacechess.com Website: www.wallacechess.com
IM John-Paul Wallace / Astrid S. Wallace

Tameside Junior Chess Club
Fridays in term-time 6.30-8.15pm
St Raphael's School, Huddersfield Road, Millbrook, Stalybridge
SK15 3JL
Email: steve@bucklandharvester.co.uk
Steve Mason

Temple Sutton
Wednesdays
Temple Sutton School, Southend-on-Sea, Essex SS2 6LH
Tel: 01702 309693 Fax: 01702 315840 Mob: 07802 603892
Email: chesscoach@freeuk.com
Peter Walker
Three Cs
Thursdays 7.00pm

St. Edwards RC Parish Hall, Corner of Spring Lane/Burton
Street, Lees, Oldham OL4 5AJ
Email: nippy50@hotmail.com Website:
http://www.3cschess.moonfruit.com/
Steve Rigby

Tony Miles Checkmate Club
Saturdays AM
Quinborne Community Centre, Ridgacre Road, Birmingham
Tel: 0121 427 1068 Email: richarddodd@ecitb.org.uk
Richard Dodd

Wakefield Junior Chess Club
Mondays 6:30 – 8:00pm
Bowls Pavilion (Wakefield Sports Club), Eastmoor Road,
Wakefield WF1 3RR
Tel: 01924 378416 Web: http://wakefieldchessclub.co.uk/
Simon Skinner

Wallace Chess Club
Mondays 5.15pm – 6.45pm
St Philip's Church, Earl's Court Road, London W8 6QH
Email: office@wallacechess.com Website: www.wallacechess.com
IM John-Paul Wallace / Astrid S. Wallace

Watford Junior
Tuesdays
Town & Country Club, Halsey House, Rosslyn Road, Watford
Email: contact@watfordchessclub.org Website:
watfordchessclub.org
Roger Lancaster

West London Juniors
Saturday mornings 11.00-13.00
Chiswick Town Hall, Heathfield Terrace, Chiswick, London W4
Email: meriko35@googlemail.com Website: www.westlon-
donchess.com/juniors
Meri Grigoryan

Wey Valley Chess Club
Sundays 10am-1.00pm
Casuarina Tree (The Crown Inn), 407 London Road, Mitcham,
Surrey CR4 4BG
Email: weyvalleytraining@gmail.com Tel: 078 5905 0884
Amu Sainbayar

Wisbech Junior Chess Club
Tuesdays 18:00 – 19:30
Octavia Hill's Birthplace House, 7 South Brink, Wisbech PE13 1JB
Email: sohale@btinternet.com Tel: 01945-478716
Sohale Rahman

Witney Chess Club
Monday evenings 7.30-8.30pm
Ducklington Village Hall, Standlake Rd, Ducklington, Oxfordshire
Tel: 07834 356919 Website:
http://www.witneychess.co.uk/junior_chess_club.htm
Alan Kennedy

Woking Juniors
Thursdays 6.45-7.45
Woking Tennis Club, Pine Road, Hook Heath, Woking
Email: chess@wltcc.org.uk Website:
www.wltcc.org.uk/chess/chess.html
Frank Roberts

Woodbridge School

Wednesdays 4.10-5.30pm
Woodbridge, Suffolk IP12 4JH
Email: ahunt@woodbridge.suffolk.sch.uk Website: www.wood-bridgechess.com
Adam Hunt

Worcestershire Junior Chess Academy

Saturdays 10:00 – 11:59AM
The King's School Worcester, 5 College Green, Worcester WR1 2LL
Tel: 01905 454754 Email: wmf@raycollett.net Website: <http://www.raycollett.net/wjca/>
Dr Ray Collett

Worsley Chess Club

Wednesdays 7.30-9.30pm
Worsley Old Hall, Old Hall Lodge, Walkden Road, Worsley, Manchester M28 2QJ
Email: wright.julian@btinternet.com
Julian Wright

Worthing Knights

Mondays 6.30-7.15pm
West Tarring Club, 118-122 Pavilion Rd, Worthing BN14 7EL
Email: dave@dgchess Tel: 07982 737784
Dave Graham

York RI Juniors

Tuesdays 5.15-6.45pm in term time
York Railway Institute, Queen St, York YO24 1AD
Tel: 01904 624255 Email: noel338@btinternet.com
T Noel Stewart

JUNIOR CHESS ORGANISATIONS

Basingstoke & District School League Founded 1975

Chairman: Ian Burrows, Hatch Warren Junior School, Gershwin Road, Brighton Hill, Basingstoke, RG22 4PG Tel: 01256 328 352

Affiliated Clubs:

Hatch Warren Junior School - Head Teacher
Kempshott Junior School – Head Teacher
St Bedes Primary School – Head Teacher
Castle Hill School – Head Teacher

Berkshire Junior Chess Association

Website: www.bjca.org.uk
Secretary: Nigel Dennis, Boundary House, 230 Greys Road, Henley-on-Thames, Oxon RG9 1QY Tel: 01491 576052 Email: nigelwdennis@btinternet.com

Birmingham & District Junior Chess League

Website: www.brumjuniorchess.co.uk
Secretary: V Nandanwar, 75 Studland Road, Hall Green, Birmingham B28 8NP Tel: 0121 777 5906
Membership open to schools in the Greater Birmingham area

Briant Poulter Chess League

Website: www.cchess.org.uk/SCCAJ/bp.html
Surrey secondary school league with 16 schools fielding 33 six boards teams across 5 divisions. Any Surrey area school interested in joining should contact -

Dr Neill Cooper, Wilson's School, Mollison Drive, Wallington, Surrey SM6 9JW Tel: 020 8773 2931 Ext 162 Email: nsc@wilsonsschool.sutton.sch.uk

Buckinghamshire Youth Chess Association

Website: <http://www.bucksvoice.net/byca/>
Secretary: Richard Barnes Email: richard@mcbarnes.net

Chess in Schools and Communities

Head Office 44 Baker Street, London W1U 7RT
Tel: 020 7935 3445 Email: info@chessinschools.co.uk
Website: <http://www.chessinschools.co.uk/>

Coulsdon Chess Fellowship Juniors

Website: www.ccfworld.com
Daniel Gliddon, 84-90 Chipstead Valley Road, Coulsdon, Surrey CR5 3BA Tel: 020 8645 9586 Email: chess@ccfworld.com

David Wood Memorial Trust

Website: <https://davidwoodmemorialtrust.wordpress.com/>
Secretary: Joe Rosenberg, 78 Cowley Road, Cranbrook, Ilford, Essex IG1 3JJ Email: jrosenberguk@yahoo.co.uk

Devon Junior Chess Association Founded 1996

Chairman: T P T Onions, 12 Copp Path, Dawlish EX7 9SR
Tel: 01626 865309 Email: tim.onions@ukonline.co.uk
Secretary: Andrew Ashenhurst, 22 Ide Lane, Exeter, Devon EX2 8UR Tel: 01392 214344 Email: a.ashenhurst@eclipse.co.uk

Devon Primary Schools Chess Association

Secretary: R V Cross, Flat 13, Windmill Court, Windmill Hill, Brixham TQ5 9HG Tel/Fax: 01803 851404, 07860 886253
Email: victorcross@compuserve.com

The English Primary Schools Chess Association

Website: www.epsca.org.uk
Hon Secretary: Nigel Dennis, Boundary House, 230 Greys Road, Henley-on-Thames, Oxon RG9 1QY Tel: 01491 576052
Email: nigelwdennis@btinternet.com

Essex Junior Chess Association

Website: www.ejca.co.uk
Secretary: Mark McCallum

Hertfordshire Schools Chess Association

Chairman: Michael Flatt Email: hsca@gmx.com
Secretary: Richard Dawson
Treasurer: Tony Corfe
Website: www.hertfordshireschoolschessassociation.com

Herts Junior Chess

Website: www.hertsjuniorchess.org.uk
Organiser: Chris Cook, 35 Billy Lows Lane, Potters Bar, Herts EN6 1UX Tel 01707 642027 Email: chris@littleheathchess.co.uk

Kent Junior Chess Association (KJCA) Founded 1987

to promote junior chess throughout Kent and South-East London
Website: www.kjca.org
President and Operations Director: Tony Rao Tel: 020 8650

0579 Email: kentjrchess.tr@ntlworld.com

Secretary: Janet Bell Tel: 020 8650 0114 Email: janetcbell@yahoo.com

Treasurer: Liz Knight Tel: 01474 872450 Email: mtwknight@btinternet.com

Tournament Director and Entries Manager: Sue Maguire Tel: 020 8656 6420 Email: sue.maguire@btinternet.com

Teams Director: Tony Rao Tel: 020 8650 0579 Email: kentjrchess.tr@ntlworld.com

Webmaster: Ray Gosden Tel: 07734 648653 Email: rgosden@gmail.com

Membership Secretary: Sue Maguire (as above)

Entries Manager: Sue Maguire (as above)

Publicity Director: Richard Weekes II Tel: 020 8854 8805 Email: greenwich-chessgroup@hotmail.co.uk

Catering Director: Martin Jones Tel: 020 86936009 Email: dippy_jones@hotmail.com

Grader: Richard Haddrell Tel: 01892 532361 Email: rjh@sccu.ndo.co.uk

IT Director: Kevin Messere Tel: 020 84665300 Email: kmessere@aol.com

Resources Director: Targino Kalid-Filho Tel: 020 87767022 Email: targino@ntlworld.com

School Director: Thierry Huser Tel: 020 8672 8809 Email: thierry@firoco.co.uk

Coaching Director: Julian Petrick Tel: 01732 451134 Email: dpetrick@btinternet.com

Chief Coach: Chris Ward Email: gmchrisward@btinternet.com Tel: 020 86636074

Coaching Team: GM Chris Ward (Chief Coach), FM Desmond Tan, FM Simon Brown, WFM Sabrina Chevannes, WFM Rosalind Kieran, Laurence Jones

Secondary Girls' Team Managers: Mohan & Sharmila Subbiah Tel: 020 8857 3224 Email: mohan@subbiah.freemove.co.uk

Primary Girls' Team Manager: Tony Rao (as above)

Under 18 Team Manager: Peter Bayliss (as above)

Under 16 Team Manager: Sue Maguire (as above)

Under 14 Team Managers: Veena Gahir Tel: 020 8679 5175 Email: rsgahir@aol.com; David Stern Tel: 020 8693 8876 Email: d_stern@btopenworld.com; Melville Rodrigues Tel: 020 7274 5348 Email: melvillerodrigues@hotmail.com

Under 12 Team Manager: Kandy Reddiar Tel: 01689 816249 Email: shanthi_reddiar@hotmail.com

Under 11 Team Managers: Veronica Davis Tel: 020 8860 0321 Email: verowill@jesmond55.wanadoo.co.uk; Targino Kalid Tel: 020 8776 7022 Email: targino@ntlworld.com

Under 9 Team Managers: Peter Bayliss (as above); Julian Petrick. Tel: 01732 451134 Email: dpetrick@btinternet.com

Transport Manager: vacancy

Kent County Chess Association (KCCA) Liaison Officer: Richard Haddrell (as above)

Leeds Junior Chess Association

Website: www.leedsjuniorchess.org.uk

Secretary: Stuart Johnson, 97 Meagill Rise, Otley LS21 2EH Tel: 01943 466847 Email: stuartm.johnson@virgin.net

Leicestershire Primary Schools Chess Association

<http://www.lpsca.co.uk/>

Midland Junior Chess League

Founded 4 June 2005 by Andrew Moore & Ray Dolan.

Two Divisions: Division One 18 years up to 19th birthday. Division Two 12 years up to 13th birthday (Division Two players can play in Division One) General Secretary: Ray Dolan, 8 Coalway Road, Walsall WS3 2PU Tel: 07980 101744 Email: raymondolan5@gmail.com

National Youth Chess Association Founded 1979 and affiliated to the English Chess Federation

ECF Delegate: Nigel Dennis, Boundary House, 230 Greys Road, Henley-On-Thames RG9 1QY

Northumbria Junior Chess Association (NJCA) Established 1995 - a registered charity (No. 1048112)

Website: www.njca.org.uk

President: Paul Bielby

Contact: Abi Adams, 15 Athol Gardens, Monkseaton, Whitley Bay, Tyne & Wear Tel: 0191 253 2841 or 0789 1419612 Email: atadams@yahoo.com

Renaissance Academy

<http://www.umbrellog.com/ra/>

South Devon Primary Schools Chess League

R V Cross, Flat 13, Windmill Court, Windmill Hill, Brixham TQ5 9HG Tel/Fax: 01803 851404, 07860 886253 Email: victorcross@compuserve.com

Somerset Junior Chess

Sue Hale, 36 Fielding Road, Street, Somerset BA16 9PG Tel: 01458 443201, e-mail: sjca@ChessmatesUK.net

Staffordshire Junior Chess Association

Website: www.sjca.org.uk

Organiser: Traci Whitfield, 21 Bankfield Grove, Scot Hay, Newcastle, Staffs. ST5 6AR Tel: 01782 623361 Email: whitfielduk@aol.com

Junior Championship Controller: Traci Whitfield (as above)

Clubs and Schools: Newcastle under Lyme Junior Chess Club; Bloxwich Junior Chess Club; Leek St Edward's CE Junior High School (contact Head Teacher)

Suffolk Junior Chess

President: Adam Hunt, c/o Woodbridge School, Burkitt Road, Woodbridge E-mail: ads59@yahoo.com Surrey Youth Chess

Surrey Youth Chess

Part of the Surrey County Chess Association.

Website: www.scca.co.uk

Manager: Neill Cooper, 104 Westhall Road, Warlingham, Surrey CR6 9HD Tel: 01883 624051 Email: nsc@cplusc.co.uk

Sussex Junior Chess

Established 1995

Website: www.sussexjuniorchess.org

Email: info@sussexjuniorchess.org

Tel: 07711 017678

Chairman: Paul Salmons

Secretary: Tim Yu

Treasurer: Martin Faulkner

Grader: Chris Howell

Coaching Manager: Jonathan Tuck

Wey Valley Chess, Surrey

Founded 1976
Member of English Primary Schools Chess Association

Wey Valley Chess organises chess for children of primary school age (7-12) in the county of Surrey. It runs three teams in the ESPCA Team Championships each year.

Email: office@weyvalleychess.org.uk

Website: www.weyvalleychess.org.uk

Organiser: Mrs Pat Armstrong, 19 Downs Way, Epsom, Surrey KT18 5LU Tel: 01372 726762

Wiltshire Junior Chess

Website: www.wiltshirejuniorchess.com

Chair: Fenella Headlong, 1 Fairlawn, Liden, Swindon, Wiltshire SN3 6ET Email: chair@wiltshirejuniorchess.com

Secretary: Sharon Jacob, 53 Edale Moor, Swindon, Wiltshire SN3 6LT Tel: 07775 559870 Email: secretary@wiltshirejuniorchess.com

Treasurer: Steve Jones, 11 Alba Close, Middlelease, Swindon, Wiltshire SN5 5TL Email: treasurer@wiltshirejuniorchess.com

Tournament Secretary: Maki Kamotskiy, 197a Trowbridge Road, Bradford-on-Avon, Wiltshire BA15 1EU Tel: 07972 581501 Email: events@wiltshirejuniorchess.com

Wilts & West of England Junior Open Congress Secretary: Bev Schofield, 69 The Mall, Old Town, Swindon SN1 4JA Tel: 01793 487575 Email: bev@schofieldhall.co.uk

Wiltshire Junior Chess Clubs:

Moonrakers Junior Chess Club: 137 Windrush, Highworth, Wiltshire SN6 7DX Frank Hodson Email: moonchess@hotmail.co.uk

Bradford and Avon Valley Youth Chess Club: Sarah Cottle Email: sarahcottle@btinternet.com

Worcestershire Junior Chess Academy Established 2004 and affiliated to Worcestershire Chess Association

Website: www.wjca.org.uk

Venue: Our Lady Queen of Peace Church Hall, Bransford Road, Worcester Andrew Moore BA, Worcester Junior Chess Academy, 10 Bransford Road, Worcester Tel: 07824 394683 E-Mail: info@wjca.org.uk

League Reports can be found at www.wjca.org.uk

One day league format tournament held in March annually at Malvern College, Malvern, Worcestershire. Teams of 6; juniors to be 18 or under on the day of play. Refreshments included in price of tournament. All enquiries to:

Tournament Director and Treasurer: Andrew Moore (as above)

Yorkshire Junior Chess Association

Contact: John Hipshon

1 Norfolk Close, Leeds LS7 4QB

Tel: 0113 2267759 Email: jr.hipshon@ntlworld.com

Website: www.yorkshirejuniorchess.org

CORRESPONDENCE CHESS

English Federation for Correspondence Chess (EFCC, previously BFCC)

Affiliated to the International Correspondence Chess Federation and to the ECF

Website: www.bfcc-online.org.uk

President: Richard Hall

Secretary: Colin Cheek, 26 The Green, Marlborough SN8 1AW Email: cjcheek@me.com

Treasurer: Toni Halliwell

International Secretary: Andrew Dearnley, 17 Smithy Hill, Upper Denby, Huddersfield HD8 8UH Email: andrewdearnley@yahoo.co.uk

Life Patrons: D W Anderton OBE, Dr J A Barber, W Bell, M J Blake, J D Bourne, R J Braunton, J G Brookes, Dr I Brooks, R Brownsord, D M Bryson, E Campbell, D Chambers, C R Chandler, C J Cheek, P H Clarke, J Corfield, N J Cron, A Dearnley, T Dootson, K Earnsworth, L Eastoe, D Gallimore, P C Gibbs, C S Grant, P F Habershon, D C Jarrett, M W Johnson, M E Jones, Y P Keffler, DA Kilgour, N Limbert, PR Markland, S J McGavigan, P J Millican, G S Monger, P S Morton, A J Muir, M C Peltz, Dr J Penrose, R D Perrin, I M Pheby, P S Phillips, C R Pope, N E Povah, M Prizant, A J C Rawlings, J D Rhodes, K B Richardson, P C Robertson, N E Robson, R J M Selfe, A Slinger, M B Squires, J I Suto, R B Talmadge, J B Taylor, J Toothill, J T Walker MBE, Dr J Wharam, J Wharrier, T J Wheeler, Dr S M Williams, M W Wills, D G Woodruff

Member Organisations:

British Correspondence Chess Association (BCCA) Neil Limbert, 6 Milner Avenue, Penistone, Sheffield S36 9DB Website: www.bccachess.org

National Correspondence Chess Club (NCCC) Craig Douglas, 7 Gilsland Road, Carlisle, Cumbria CA1 2XD Email: secretary@natcor.org.uk Website: www.natcor.org.uk

Social Correspondence Chess Association (SCCA) Keith Franks, 13 Speedwell Close, Whiddon Valley, Barnstaple EX32 7PY

Braille Chess Association, Clergy Correspondence Chess Club, Hampshire Chess Association, Old Bradfordians, SchemingMind Online Correspondence Chess Club, Sheffield & District Chess Association, Yorkshire Chess Association

Membership of the Federation is open to those associations, societies, clubs, etc, which organise correspondence chess.

The fee is based upon the number of active correspondence players represented, as follows:

Up to 50 members:	£15.00
51 to 100 members:	£30.00
101 to 250 members:	£45.00
251 to 500 members:	£65.00
over 500 members:	£75.00

Individuals may subscribe as Patrons of the Federation at an annual fee of £13.00. This entitles them to attend and speak at all meetings of the Executive Committee and to vote at the AGM.

Full details are available from the Secretary. The Federation organises championship tournaments as follows for players resident in the British Isles (except the Irish Republic). Entries with entry fee payable to EFCC should be sent to the appropriate Tournament Director by 30 September. Play commences 15 October.

Veteran's Championship (over 60s) Tournament Director:
Ian M Pheby, Oaklea Cottage, Horsham Road, Capel,
Dorking RH5 5JH

The British Correspondence Chess Team Championship is
organised annually with teams nominated by the British
Correspondence Chess League Tournament Director: Ian M
Pheby, Oaklea Cottage, Horsham Road, Capel, Dorking
RH5 5JH



The British Correspondence Chess Association (BCCA)

Founded in 1906, the BCCA is the oldest
surviving CC organisation in the world

Website: www.bcca.info

President: Stan Grayland, 65 Newman Way,

Rednal, Birmingham B45 9LU Email:

sgrayland@gmail.com

General Secretary: Neil Limbert, 6 Milner Avenue,

Penistone, Sheffield S36 9DB. Email:

neil.limbert@gmail.com

In an atmosphere that is both competitive and friendly, the BCCA provides extremely well organised and entertaining chess that has something to offer to every chess player. Eleven different tournaments and competitions ensure an unmatched variety of chess from which to choose, including the BCCA Annual Championship, Trios Handicap, Gambits, Endgame Tourney, team play and much more. Playing Correspondence chess (CC) is an opportunity for over-the-board players to sharpen their analysis skills and deepen their opening knowledge. Many of our members combine CC with over-the-board play finding that the two are complementary in every way.

Award winning Magazine!

The BCCA magazine, Correspondence Chess, has been issued since 1949 and was voted ECF Magazine of the Year 2008! Packed with articles, tips and puzzles as well as providing up to date BCCA news and results, the magazine/year-book is issued free to members quarterly.

Cost

All this for only £12.50 a year plus tournament costs.

CC in the modern world

The majority of BCCA chess is now played online with specially designed Correspondence Chess Servers. Most BCCA tournaments are rated by the ICCF (International CC Federation linked to FIDE) and members have the opportunity to play international chess and work towards titles. Of course the BCCA also has an unrivalled wealth of experience in providing traditional postal chess for those members who still prefer to play this way.

Whether you want relaxed slow play or razor-sharp competitive chess, the BCCA is for you. Correspondence chess is unique and many members form lifelong friendships

through letters or notes attached to their moves. For more information, contact Neil Limbert (address above).

National Correspondence Chess Club (NATCOR)

Founded in 1932 by Tom Morris & originally named the Forest & District CC Club

Website: www.natcor.org.uk

Patron of NATCOR: Keith Richardson GM

Chairman: Fred Margrave Email: chairman@natcor.org.uk

Secretary: Craig Douglas, 7 Gilsland Road, Carlisle, Cumbria CA1 2XD Email: secretary@natcor.org.uk

Treasurer: Des Green, 93 Elmdon Lane, Birmingham B37 7DN Email: treasurer@notcor.org.uk

Editor of EN-Passant (Natcor's Magazine): Chris Dowell, 19 Field Top, Bailiffe Bridge, Brighouse, West Yorks HD6 4EQ Email: epeditor@notcor.org.uk

Webserver TD: Colin Hipwell Email:

webserver@natcor.org.uk

Editor of the Mailers Oracle (Natcor's second Magazine): Brian Goodwin, 703 Pollokshaws Road, Glasgow G41 2AA Email: brianjgoodwin@btinternet.com

Natcor runs tournaments to suit all tastes. It also caters for email play as well as postal play. Some chess players have a desire to improve their game while others play purely for the enjoyment and marvel at the intricacy of the game. The correspondence side of Natcor also offers the opportunity to exchange views and comments with like-minded people. Natcor is open to all, from beginners to Grandmasters and yes, we even have one of those. Natcor offers the opportunity to enjoy playing chess from the comfort of your own home, spending as much or as little time on the moves as you wish.

How much does it cost?

Truly great value for money at £13.00 per year and only £7.00 if you are over 65 or under 18. Entry to all competitions is FREE to members. 'En Passant' is FREE to all members. Score cards are supplied FREE to all members. Copies of rules are supplied FREE to all members. A small price to pay to be a member of a well-run, and happy club

Natcor is a friendly club

An outstanding feature of The National Correspondence Chess Club is the friendliness which exists between our members. This happy relationship is largely brought about by the notes which pass between members during play.

A monthly journal

Natcor boasts a monthly magazine called 'En Passant': this provides up-to-date news on tournaments, articles, members' letters, a games section and book reviews. NATCOR does have two magazines - unique in correspondence chess - and has had two since 1965. The MAILERS ORACLE, with its illustrations, articles cartoons and quizzes is the club's social magazine. It is an independent monthly publication, with

annual fees due in September. The only criteria for membership of the Oracle is that you must be a member of Natcor. For details of this and everything you would like to know about NATCOR visit our website at www.natcor.org.uk. For details of this and everything you would like to know about NATCOR visit our website at www.natcor.org.uk.

Social Correspondence Chess Association

Founded 1940, and affiliated to the English Federation of Correspondence Chess

Website: www.scca.org.uk

Secretary: Keith Franks, 13 Speedwell Close, Whiddon Valley, Barnstaple EX32 7PY

International postal, web server and email chess

All BFCC Vice-Presidents and all members of BFCC's member organisations are eligible to play internationally in tournaments for players of all abilities organized by ICCF. Full details can be found from the BFCC website, or by contacting the International Secretary (address above)

International Correspondence Arbiters (13)

England

Brooks, Dr Ian; Butler, David Henry; Chambers, Duncan; Crapper, Trevor; Dearnley, Andrew; Gallimore, Derek; Gillman, Reg; Hanison, Bernard; Limbert, Neil; March, Dennis; Pheby, Ian; Rawlings, Alan; Wharrier, Jo

Scotland

Borwell, Alan P; Livie, George W G; MacGregor, Colin A; Sneddon, Iain

Titled English, Scottish, Welsh & Irish Correspondence Players

Grandmasters

England - Barnsley, Anthony R; Brookes, John; Brooks, Dr Ian; Clarke, Peter; Coleman, Peter; Hall, Adrian; Johnson, Maurice; Markland, Peter; Millican, Peter; Penrose, Jonathan; Povah, Nigel; Prizant, Michael; Pugh, John; Richardson, Keith; Robson, Nigel

Scotland - Bryson, Douglas; Kilgour, David; Muir, Andrew

Lady Grandmaster - Barber, Dr Jill; Halliwell, Toni; Jones, Mary

Senior International Masters

England - Anderson, John; Asquith, Dr Jerry; Bowyer, Ken; Burne, Nigel; Carleton, John; Chandler, Clifford; Conroy, Mike; Davies, Gordon H; Dearnley, Andrew; Donnelly, Dr Mike J; Footner, John; Frostick, Clive; Kitson, Keith; Mukherjee, Ajoy; Nicholson, Mike; Overton, David J; Pegg, Russell; Pheby, Ian M; Rawlings, Alan J C; Read, Michael; Rhodes, John D; Rich, Charles; Snape, Ian L; Tait, Jonathan A; Thomas, Trevor; Thorn, J D (Pat); Timson, Paul F; Valerio, Giuseppe; Verney, Dr Kevern; Vivante-Sowter, John; Wharam, Dr John; Williams, Christopher C; Williamson, Harvey

Scotland - Beecham, Richard H; Craig, T J; Finnie, Douglas S; Giulian, Philip; McNab, Dr. Colin

Ireland - Harding, Timothy D; Gibney, Dr Eugene J; Ludgate, Alan T; Nightingale, Darrell; O'Duill, Antoin; Taylor, W Desmond

International Masters

England - Adams, John; Anderton, David W; Boyd, Frank; Brewer, Shaun; Brigden, Michael; Brockbank, Henry; Burne, Nigel J; Chambers, Duncan; Corfield, Julian; Ebbett, David; Fraser, Fred J L; Harman, Ken; Horton, Michael; Lumley, W F; Lynn, Liam; Maduekwe, Chiedu; Shephard, Chris; Shaw, Sidney; Smith, Peter; Southwell, Henry; Sowden, Edward; Sowray, Peter J; Suto, Janos I; Tatlow, Stephen; Thompson, Ian; Toothill, John; Wharam, Dr John; Wills, Mike

Scotland - Borwell, Alan Peter; Livie, George W G; Mackintosh, Ian; McAlpine, Kenneth; Pyrich, George D; Sprott, George R; Thomson, Thomas; Watson, Joe; Wickens, Tim S

Wales - Lamford, Paul

Ireland - O'Connor, Jonathan; Ryan, John; Salter, David

International Lady Masters - Clarke, Peggy

Winners of Correspondence Championships

British Correspondence Chess Championship

1921	Rev. F. E. Hammond	1955	J A Fuller		Ludgate
1922	J. H. Blake	1956	F Parr	1988	K J Bowyer, A T Ludgate & J D Thorn
1923	W. A. Hooper	1957	S C Davey		
1924	W. H. Gunston	1958	P J Oakley	1989	C R Chandler & M P F Singleton
1925	Thorold Gosset	1959	S Milan	1990	P J Millican
1926	Dr. R. C. Macdonald	1960	B Cafferty	1991	A M Stewart
1927	Dr. R. C. Macdonald	1961	Dr C S Hunter & S C Davey	1992	M Johnson & M P F Singleton
1928	W. H. Gunston	1962	S Milan	1993	G Valerio & K J Verney
1929	J. E. West	1963	S Milan	1994 - 5	K J Verney & A Barnsley
1930	Dr. R. C. Macdonald	1964	P B Dodson	1995 - 7	R V M Hall
1931	W. H. Whicher	1965	S Milan	1997 - 9	C Rich
1932	T. H. Tylor	1966	A S Hollis & S Milan	1999 - 2001	S Tatlow
1933	T. H. Tylor	1967	A S Hollis	2001 - 3	P A G Dargan & S S Shaw
1934	T. H. Tylor	1968	J Timperley	2003 - 4	K Kitson
1935	G. S. A. Wheatcroft	1969	S Milan	2004 - 5	M Micklethwaite
1936	W. L. Roche	1970	S Hopewell	2005 - 6	K Kitson & O Lightowlers
1937	W.L. Roche	1971	A S Hollis	2006 - 7	W F Lumley & H D Williamson
1938	Unknown	1972	F Boyd	2007 - 8	O Lightowlers, F Bush & S S Shaw
1939	Unknown	1973	M A Walker	2008 - 9	R J Wakefield
1940	W. L. Roche	1974	A M Stewart	2009 - 10	J Corfield & A Lockwood
1941	J Wolstenholme	1975	G H Davies & D Ebbett	2010 - 11	J Corfield
1942	W R Morry	1976	J K Footner	2011 - 12	W F Lumley
1943	R W Bonham	1977	P H Clarke	2012 - 14	P Catt
1944	D V Hooper	1978	C C W Shephard	2013 - 15	W F Lumley
1945	B H Wood	1979	S D Cunliffe, C C W Shepherd & A M Stewart	2014 - 16	W F Lumley
1946	G Wood		M Stewart		
1947	R W Bonham & J Cairncross	1980	A M Stewart		
1948	F Parr & G Wood	1981	C Woodford		
1949	H Israel & F Parr	1982	C R Chandler		
1950	F Parr	1983	D Bryson		
1951	R W Bonham & E Brown	1984	D Bryson		
1952	A Hallmark	1985	D Bryson & C Williams		
1953	H G Rhodes	1986	C Woodford		
1954	J A Fuller	1987	C R Chandler M H Hawley & A T		

British Ladies' Correspondence Chess Championship

1976	Mrs J Rogers	1990	Dr J A Barber	2004	Ms V Craven
1977	Mrs S Long	1991	Dr J A Barber	2005	Ms S Sweet
1978	Mrs J Rogers	1992	Ms V Craven	2006	Ms V Craven
1979	Miss C Hadgkiss	1993	Ms V Craven	2007	Ms S Howell
1980	Miss C E Whitehead	1994	Miss N Regan	2008	Ms V Craven, Ms S Howell
1981	Mrs T Binns & Mrs H Brunker	1995	Mrs M E Jones	2009	Ms S Howell
1982	Mrs M Rowlands	1996	Mrs M E Jones	2010	Ms S Howell
1983	Mrs M E Jones	1997	Mrs M E Jones	2011	Ms T Halliwell
1984	Mrs D Helbig	1998	Mrs L Barnes	2012	Ms T Halliwell
1985	Mrs E Hartford	1999	Mrs L Barnes	2013	Ms T Halliwell
1986	Mrs D Helbig	2000	Mrs L Barnes	2014	Ms S Howell, Ms S MacGilchrist
1987	Mrs D M Cooper	2001	Mrs L Barnes	2015	Ms H Sherwood
1988	Mrs D M Cooper	2002	Ms V Craven		
1989	Mrs D M Cooper	2003	Ms V Craven		

British Junior Correspondence Chess Championship

1967	A Hurdle & P McDermott	1978	J Day & C Rice	1989	J P McKenna & P Webster
1968	P F Timson	1979	D McGill	1990	K Townsend
1969	M A Walker	1980	M Johnstone	1991	M Arnold
1970	N Graham & M A Walker	1981	R Parker & M Read	1992	Samantha Milligan
1971	P Giulian	1982	M Johnstone & M Read	1993-4	P Belleville
1972	C C W Shepherd	1983	A Tankel	1995	O Lightowlers
1973	P Corliatti	1984	E Whipp	1996	A Leech
1974	R Musson	1985	N A Down & E Whipp	1997	T Chamberlain & S Jones
1975	G Lawrence	1986	N A Down	1998	A Hughes
1976	E Gibney	1987	G W Lane & P Webster	1999	No contest
1977	D Jackson	1988	J W Clarke		

British Junior Email Correspondence Chess Championship

2002 Chon Lee

British Veterans' Correspondence Chess Championship

1999	S Shaw	2005	T J Taylor	2011	K W McLaughlin
2000	A J A Evans and P C Gibbs	2006	T J Taylor	2012	L Ellis & I M Pheby
2001	E Sowden	2007	J E Davis, T J Taylor & S J Grayland	2013	T Rooms
2002	T J Taylor	2008	C F Girling	2014	I M Pheby
2003	T J Taylor	2009	S J Grayland		
2004	M E Davis	2010	E Sowden & K W McLaughlin		

British Correspondence Chess Team Championship

1968	Nottingham Mechanics	1984	Inland Revenue	1999	Square Bashers
1969	Nottingham Mechanics	1985	Inland Revenue	2000	Atticus
1970	Sutton Coldfield	1986	Streatham & Brixton	2001	Square Bashers
1971	Nottingham Mechanics	1987	Streatham & Brixton	2002	SCCA
1972	Bradford	1988	Streatham & Brixton	2003	Camden
1973	Dragons	1989	Sutton Coldfield	2004	Sheffield
1974	Dragons	1990	The Knights of the Square Table	2005	Square Bashers
1975	Cambridge	1991	The Knights of the Square Table	2006	Square Bashers
1976	BCCS	1992	The Knights of the Square Table	2007	BCCA A
1977	Sutton Coldfield	1993	The Knights of the Square Table	2008	Square Bashers
1978	Inland Revenue	1982	Streatham & Brixton	2009	Square Bashers
1979	Streatham & Brixton	1994	The Knights of the Square Table	2010	BCCA
1980	Sutton Coldfield	1995	Inland Revenue	2011	BCCA
1981	Streatham & Brixton	1996	Peckham Postal Chess Club	2012	Square Bashers
1982	Streatham & Brixton	1997	Ilford	2013	White Rose
1983	Streatham & Brixton	1998	Camden	2014	Square Bashers

BFCC Open Championship

F1	D Graham	F10	K Kitson
F2	W F Lumley	F11	S C Ledger
F3	K J Verney	F12	M H Micklethwaite
F4	D Curnow	F13	S J Grayland
F5	C Frostick		
F6	R Savory		
F7	M Micklethwaite		
F8	M R Saunders		
F9	F P Foldvary		

BFCC Club Championship

1990	PCC	1999	BCCS
1991	Ipswich	2000	BCCS
1992	BCCS	2001	BCCA
1993	BCCS	2002	BCCS
1994	BCCS	2003	BCCS
1995	BCCS	2004	Old Bradfordians
1996	SCCA		
1997	BCCA		
1998	BCCA		

Chess Problem News

by Ian Watson

The major news of 2015? I should mention Great Britain's second place in the World Chess Solving Championship for teams and John Nunn's second place in the individual World Chess Solving Championship. In Over-The-Board chess those would be sensational, but in the chess problem solving world we are regularly competing for the top honours – Nunn has three times won the world title, for example.

I want instead to call 2015 John Rice's Year. If you only play OTB chess, you may not have heard of him, but if you know problems, you know John. He has written several of the best-known problem books (Chess Wizardry, ABC of Chess Problems, and others); he edited the leading magazine The Problemist for 14 years; he has been President of the international body for chess composition (now known as the World Federation for Chess Composition); let me pause for breath, or this sentence is going to get far too long... He is one of the world's leading chess problem composers; he composed the first cyclic Zagoruiko problem (one of the most difficult of composing tasks); he is the only person to be elected twice to the Presidency of the British Chess Problem Society, including in 2015; there is a chess problem theme named after him (the Rice Theme); he composes problems in every genre, and does so almost on request; ... and this year he received his Grandmaster title. Grandmaster of Chess Composition is far harder to gain than OTB GM – it's only granted to a select few at the peak of the field.

So, of course, here are some of John's compositions (the solutions are at the end of this article). This is a two-mover – White to play and force mate on his second move. To fully appreciate this particular problem, first work out what White would play if Black moved first.

J Rice - Mansfield Memorial Tourney 1986

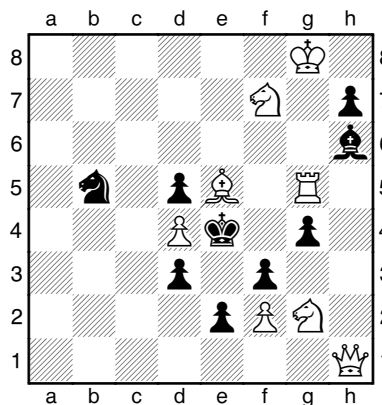

Mate in 2

The second is another two-mover. This time, as well as finding the solution, look for a thematic 'try' (a try is a White move which only fails to one Black response).

J Rice - Problem Theme Tourney 1961

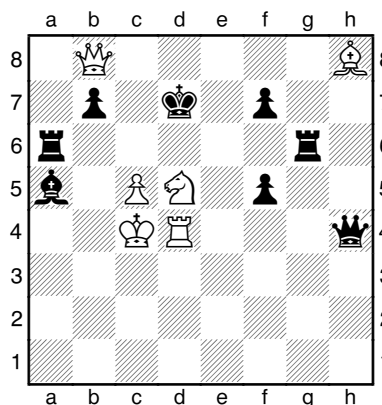

Mate in 2

Again a two-mover – one of John’s favourite genres – and again this has a thematic ‘try’:

J Rice - Dutch Problem Society Jubilee Ty 1961

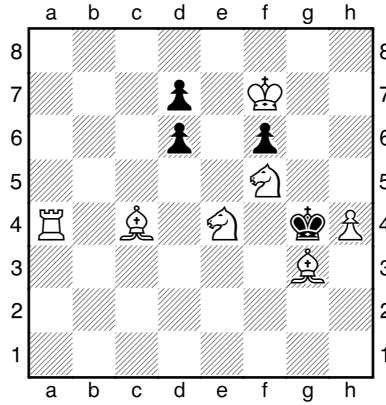

Mate in 2

The fourth problem is a helpmate. In helpmates, White and Black cooperate to achieve the mate of the Black king. In most helpmates, including this one, Black moves first; the moves you have to find have this sequence: BWBW. This problem has four solutions, and you can expect them to be related to each other:

J Rice - The Problemist Supplement 2015

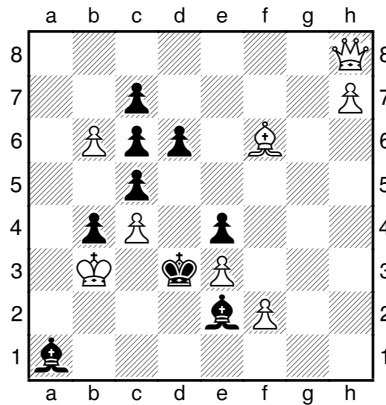

Helpmate in 2. Four solutions.

Problemists compose many weird types of problem, which get grouped together under the title ‘Fairy Chess’. Here’s one, which is a ‘series-selfmate’; the ‘selfmate’ part means that White is trying to force Black to checkmate him and Black is trying to avoid giving mate; the ‘series-’ part means that the players don’t alternate moves but rather one of them keeps moving. In John Bowden’s problem, White plays nine consecutive moves, which results in a position where Black is then forced to give mate with his reply.

J Bowden - The Problemist Supplement 2015

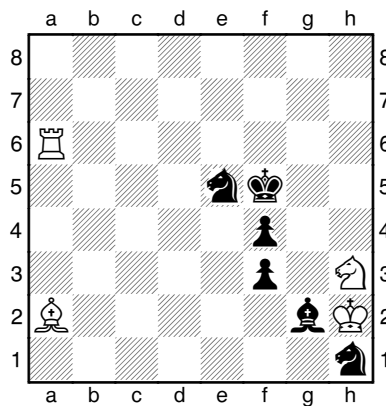

Series-selfmate in 9

The chess problem world also includes the composed endgame study, so here is one I put in my study column in British Chess Magazine. The computer has allowed us to find errors in many old compositions, and several British study composers like to find ways to correct these unsound studies. Paul Byway is one such expert in repairing old favourites. The original position was the same as Paul's position, but without the pawn on f3. So you might like not only to solve Paul's position, but also look at the original Gorgiev position; its solution is the same but it had alternative solutions on moves one and two.

P Byway - BCM 2015
(Correction of study by Gorgiev 1929)

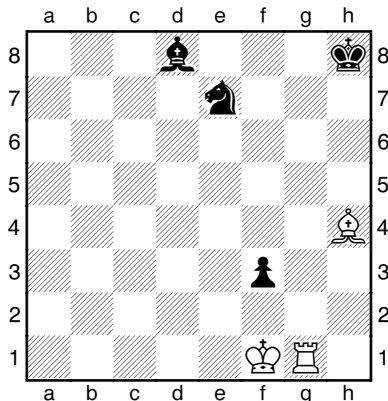

Win

To see more chess problems, visit the British Chess Problem Society website at www.theproblemist.org

Solutions

(Rice, 1986) There is a mate 'set' for every Black move in the diagram: 1...B any 2.Qxh7; 1...g3 2.Qh4; 1...fxg2 2.Qxg2; 1...e1Q 2.Qxe1; 1...d2 2.Qb1; 1...N any 2.Nd6. White, however, has to move and can't maintain all the mates. Three White attempts fail because they interfere with the queen's actions: 1.Ne1? d2 (and Qb1 is not possible); 1.Ne3? e1Q (Qxe1 isn't mate); 1.Nf4? g3 (Qh4 isn't mate). The solution is **1.Nh4** and three of the set mates are changed: **1...Bxg5 2.Nxg5; 1...B other 2. Rxg4; 1...g3 2.Qxf3**. The tournament was held in honour of Britain's first Grandmaster of Chess Composition, Comins Mansfield.

(Rice, PTT 1961) If it were Black to move in the diagram, he could play 1...Kc6 met by 2.Qe8 or 1...Ke6 met by 2.Qc8. The try is 1.Nb6+? meeting 1...Kc6 by 2.Qc8 and 1...Ke6 2.Qd6, but defeated by 1...Ke7. The solution is **1.Nf6+** and Black's defences are **1...Kc6** met by **2.Qd6** and **1...Ke6 2.Qe8**. If you look at these six White moves there is a pattern to them A-B, B-C, C-A; that's called Cyclic Change and this was the first problem to achieve it.

(Rice, DPSJT 1961) Try 1.Nc3? with 1...Kh5 2.Be2, 1...Kh3 2.Bf1, 1...Kxf5 2.Bd3, 1...Kf3 2.Bd5, but Black defends successfully with 1...d5. The solution is **1.Bd5** with **1...Kh5 2.Nxf6, 1...Kh3 2.Nf2, 1...Kxf5 2.Nxd6, 1...Kf3 2.Nc3**. Black's king moves to the same four squares that make a star-shape around it, but the mating moves are changed between the try and the solution.

(Rice, 2015) **1.Bc3 Bxc3 2.bxc3 Qxc3; 1.Bd4 Bxd4 2.cxd4 Qxd4; 1.Be5 Bxe5 2.dxe5 Qd8; 1.Bxf6 Qxf6 2.cxb6 Qxd6**. The harmony of the solutions is near perfect. (By the way, it's customary with helpmates to write the moves like that, to avoid always beginning with 1....)

(Bowden) **1.Bc4 2.Ra1 3.Rxh1 4.Kg1 5.Kf2 6.Ng1 7.Rh6 8.Rg6 9.Bd3+** and Black is compelled to play ... Nxd3 checkmating White. It's worth looking at how the composer has avoided having any alternative solutions.

(Byway) **1.Bf6+ Kh7 2.Rg7+ Kh6 3.Rf7 Kg6 4.Rf8 Nc6 5.Bxd8 Kg7 6.Re8 Kf7 7.Rh8 Kg7 8.Bf6+ Kxf6 9.Rh6+** wins. In the original Gorgiev setting, 1.Ke2 also works, and so do 2.Ke2 and 2.Rg2. There have been corrections of the original study by other composers, such as Benko and Elkies, but I like Paul's.

--- Ian Watson Email: ian@irwatson.demon.co.uk

CONSTITUENT UNITS OF THE ECF

EAST ANGLIAN CHESS UNION

Founded 1983, a Constituent Unit of the English Chess Federation

Website: www.eacu.org.uk

Chairman: J Wickham, Woodlea, 55 Shakespeare Way, Taverham, Norwich NR8 6SL Tel: 01603 861140 Email: j.r.wickham@btinternet.com

Vice Chairman: M Misson, Orchard House, Houghton Road, St Ives, Huntingdon PE17 4RN Tel: 01480 354814 Email: marqives@yahoo.com

Secretary & Treasurer: R Freeman, 44 Kelling Way, Broughton, Milton Keynes MK10 9NW Tel: 01908 234014 Email: richard@fcasolutions.co.uk

County Tournament Organiser: P Ribbands, Foxhill, Hinton Way, Great Shelford, Cambs CB2 5AN Tel: 01223 842197 Email: ribbs@waitrose.com

Individual Tournament Organiser: R Freeman (as above)
Grading Secretary: P Ribbands (as above)

ECF Delegate: J Wickham (as above)

EACU Chief Arbiter: A Elwin, 3 Lilac Close, Newton Longville, Bucks MK17 0DQ Tel: 01908 644355 Email: adrian_elwin@hotmail.com

Club Championship Organiser: P Ribbands (as above)

Grand Prix Organiser: M Misson (as above)

Junior Representative: A Elwin (as above)

Club Championship Organiser: P Ribbands (as above)

THE LONDON CHESS LEAGUE

Founded 1886, a Founder Member of BCF & Constituent Unit of the English Chess Federation

Website: www.londonchess.com

President: Steven Walsh

Hon Secretary: Brian Smith Email: secretary@londonchess.com

Hon Treasurer: Andrew Heard

Fixtures Secretary: Vic Rumsey

Committee Members: Philip Gregory, Bill Linton, Colin Mackenzie, Larry Marden, Tim Pelling, John Sargent

Auditor: David Cutmore

Webmaster: John Upham

Affiliated Clubs:

Listed under Essex: Cavendish, Ilford, Wanstead & Woodford

Listed under Kent: Beckenham & Charlton, Lewisham

Listed under Middlesex: Albany, Athenaeum, Hackney, Hammersmith, Imperial College, Kings Head, Metropolitan, West London, Willesden & Brent

Listed under Surrey: Battersea, Morley College, Richmond, Streatham, Wimbledon

Not listed elsewhere: DHSS, Drunken Knights, Dulwich, East Ham, GLCC, London Deaf, Mushrooms, Newham, Pimlico, Woodbridge, Wood Green

THE MANCHESTER CHESS FEDERATION

(formerly the Manchester and District Chess Association, founded 1890 and the Greater Manchester County Chess Association)

A Constituent Unit of the English Chess Federation, MCF

runs a league and county teams.

Website: manchesterchessfederation.co.uk

President: Keith Johnston Tel: 0161 291 8643 Email: president@manchesterchessfederation.co.uk

Executive Officer: Jon Lonsdale Email: jon@jlonsondale.net

General Secretary/League Secretary: Bert Thomas, 27 Maple Road, Manchester M23 9HN Tel: 0161 969 0177 Email: bert.jbholdings@ntlworld.com

Fixtures Secretary: David Kierman Email: david.kierman@manchester.ac.uk

Congress Director: Harry Lamb Email: harry@harrylamb.co.uk

Records & Registration Secretary: Phil Adams Email: phil1948a@hotmail.com

Treasurer: Jim Guest, c/o Guest and Co., 91 Princess Street, Manchester M1 4HT Tel: 0161 2282071

Open Team Captain: Phil Olbison Email: philolbison17@hotmail.co.uk

U160 Captain: Tim Hilton Email: timhilton888@googlemail.com

4NCL Captain: Mark Whitehead Email: mwhitehead@supanet.com

ECF Representative: Julian Clissold Email: j_clissold@btinternet.com

Junior Organiser: Julian Clissold (as above)

Grader: Rod Middleton Email: roderickmiddleton@yahoo.co.uk

Affiliated Clubs and Secretaries:

Altrincham & Hale: Reg Clucas Email: altrincham4chess@gmail.com Web: www.ahcc.comxa.com

Ashton Community Chess Club: Broadoak and Smallshaw Community Centre, Broadoak Road, Ashton-under-Lyne OL6 8RS Thursdays 6.30pm David Hardy Tel: 0161 339 3287 Mobile: 07974 952252 Email: david@ashtonccc.co.uk

Bolton: YMCA, Deansgate, Bolton Match Night - Thursdays 7.30-10.40pm Club Night Mondays 7.30-10.00pm Graham Ash, 6 Ravens Holly, Bolton BL1 5TN Tel: 01204 841516 Junior coaching - Mondays 7.30-8.30pm - please contact Harry Lamb/Julian Clissold - www.boltonchessclub.btik.com

Bury: Mondays/Tuesdays Jeremy Peach, 12 Knowsley Road, Ainsworth, Bolton BL2 5PZ Tel: 01204 394533 Email: jpeach7@hotmail.com Match night Tuesdays 7.30-10.45pm Club night Mondays & Tuesdays 7.30-10.45pm Bury Sports Club, Radcliffe Road, Bury BL9 9JX

Chorlton: St Johns Social Club, Chequers Road, off High Lane, Chorlton Tuesdays 7.30-10.45pm John E. Horner, 29 Lime Road, Stretford, Manchester M32 8HX Tel: 0161 280 5102

Denton: Guide Bridge Conservative Club, 225 Stockport Road, Ashton-under-Lyne OL7 0NT 0161 3304362 David Holt Mobile: 07510 209215 Email: davidholt@dentonchessclub.co.uk Wednesdays 7.30pm

Eccles: Liberal Club, Wellington Road, Eccles M30 0NP Wednesdays 7.30-10.30pm Des J Perryman, 18 Rutland Road, Eccles M30 9FA Tel: 0161 788 9240

Great Lever: The Ukrainian Club, 99 Castle Street, Bolton BL2 1JP 01204 526038 Tuesdays 7.30pm Tony Wilkinson, 77 Tong Road, Little Lever, Bolton BL3 1QG Tel: 01204 417184 Email: wilkinsonadb@netscape.net Website:

<http://greatleverchess.co.uk>

Heywood: Hopwood Unionist Club, Manchester Road, Heywood Wednesdays 7.30-11.00pm Bill O'Rourke, 101 Queens Park Road, Heywood, Lancashire OL10 4JR Tel: 01706 627874 Email: worchess@ntlworld.com

Oldham: The Blue Club, Victoria Street, Chadderton Mondays 7.30-11.00pm Mike J Abbott, 9 Penrhyn Avenue, Middleton M24 1FP Tel: 0161 643 6706 Email: mikejabbot@bulldoghome.com

Rochdale: Kingsway Hotel, Kinsway, Rochdale OL16 5HS Mondays 7.30-11.00pm Mark Taylor, 25 Mountain Ash, Rochdale OL12 7JD Tel: 01706 655847 Mobile: 07050252574 Email: mutau@totalise.co.uk

Sale: The Railway Pub, Bridgewater Street, Sale Mondays 7.45pm Bert Thomas Email: bert.jbholdings@ntlworld.com

Stockport: The Conservative Club, Mellor Road, Cheadle Hulme SK8 5AT Tuesdays 7.30-10.45pm Jeff Mason Email: jeffmason@btinternet.com Website: www.stockportchess-club.org

Three Cs: St Edwards RC Parish Hall, Spring Lane, Lees, Oldham OL4 5AJ Stephen Rigby Tel: 01457 879750 Email: nippy50@hotmail.com

Urmston: Flixton Conservative Club, 193 Flixton Road, Flixton, Manchester Thursdays 7.30-11.00pm John Reyes Email: chillireyes@hotmail.com

Worsley: Worsley Old Hall, Old Hall Lodge, Walkden Road, Worsley, Manchester M28 2QJ Wednesdays 7.30pm Chris Neale Email: chrisneale@worsleychessclub.org Website: www.worsleychessclub.org

MIDLAND COUNTIES CHESS UNION

Founded 1897, a Constituent Unit of the English Chess Federation

Website: www.mccu.org.uk

President: Peter C Gibbs (Warwickshire), 11 Salisbury Road, Burbage, Hinckley, Leics LE10 3QD Tel: 01455 440236 Email: peterandcelia@ntlworld.com

Life Vice-Presidents (12): Peter C. Gibbs (Warwickshire); David W Anderton OBE (Staffordshire); B Neil Beasley (Leicestershire); Dr. Brian G Dudley (Worcestershire); Roger J Edwards (Staffordshire); K Graham Humphreys (Staffordshire); Harry Lamb (Greater Manchester); John Waine (Warwickshire); Neil Graham (Nottinghamshire); Cyril Johnson (Leicestershire); Julie Johnson (Leicestershire); Andrew Farthing (Worcestershire)

Chairman: John H Pakenham Email: jpakenham@btinternet.com

Management Board:

Chief Executive: Ray Dolan, 23 Hollands Road, Walsall WS3 3AT Tel: 07980 101744 Email: sunshine.dolan@gmail.com

Secretary: John Grasham, Flat 2, rear of 85 Eastgate, Louth LN11 9BF Tel: 07707 624975 Email: jcgrasham@hotmail.co.uk

Financial Director: Andrew T Leadbetter, 12 Chesham Road, Stafford ST16 3JP Tel: 01785 258043 Email: Jo.Leadbetter@btopenworld.com

Director for Junior Chess: David Levens, 17 Park Mews, Riddings, Alfreton, Derbyshire DE55 4DD Tel: 01773 660269 or 07870 666153 Email:

davidlevens@chesscoach.co.uk

Events Director: Vacant

Public Relations Director/Webmaster: Ray A Collett, 7 Ogilvy Square, Worcester WR3 7LU Tel: 01905 454754 Email: collett@clara.co.uk

Grading Director: Peter Sherlock 13 Burns Gardens, Lincoln LN2 4LJ Tel: 01522 888693 or 07902 229883 Email: peter.sherlock4@ntlworld.com

Non-Executive Directors: Matthew Carr, 23 Rochester Avenue, Burntwood, Staffs WS7 2EN Email: mattcarr2700@gmail.com; Drag Sudar, 52 Westbury Road, Nottingham NG5 1EJ Tel: 01159 786124 or 07821 332053 Email: drag_sudar@yahoo.co.uk

Controller Team Inter-Counties Teams' Competitions: Peter Sherlock (as above)

Controller Midlands GP and Midland Individual Championship Award: Vacant

Controller Correspondence Chess: Vacant

Congress Secretary: Ray Dolan (as above)

Webmaster: Ray A Collett (as above)

ECF Representative: David Levens (as above)

Affiliated Bodies:

Derbyshire CA, Greater Manchester County CA, Herefordshire CA, Leicestershire and Rutland CA, Lincolnshire CA, Manchester Chess Federation, Northamptonshire County CA, Nottinghamshire CA, Shropshire CA, Staffordshire CA, Warwickshire CA, Worcestershire CA

NORTHERN COUNTIES CHESS UNION

Founded 1899, a Constituent Unit of the English Chess Federation

Website: www.nccu.org.uk

President: George Horne Tel: 07900 591104 Email: georgehorne20@yahoo.co.uk

Vice-Presidents on Executive Committee: Bryan Bainbridge, William Metcalfe

Honorary Life Vice-Presidents: B Bainbridge, W Bainbridge, P R Bielby, G A Boswell, P H Charles, D Cole, Dr. J L Crosby, B Driscoll, D Farley, R Jones, W Metcalfe, W O'Rourke, D F Pearcey, J Rushton, R Simpson, J F Turnock, G Walsh

General Secretary: Dave Cole, 26 St Quintin Ave, Barrow-in-Furness, Cumbria LA13 9HB Tel: 07801 718412 Email: dave.cole@baesystems.com

Treasurer: George Horne, 44 Whitehead Street, Barrow-in-Furness, Cumbria LA14 1AH Tel: 07900 591104 Email: georgehorne20@yahoo.co.uk

NCCU County Tournament Organiser: Jim Moran, 4 Thirlmere Drive, Liverpool L21 5JL Tel: 0151 928 5625 Email: jim@moranl21.fsnet.co.uk

NCCU Club Championship: Bryan Bainbridge Tel: 01388 774239 Email: bryanbainbridge@gmail.com

Correspondence Chess: Chris Underhill, 6 Fell View, Swarthmoor, Ulverston LA12 0XF Tel: 01229 586836 Email: chris@underhill9.freereserve.co.uk

Grading Officer: Martin Gawne Tel: 07456 426217 Email: ochshere@ntlworld.com

BCF & ECF Delegate: George Horne (as above)(reserves - John Reyes, Bill Metcalfe, Rupert Jones)

NCCU Webmaster: Steve Henderson Email: ukchess1@yahoo.co.uk

Trophy Officer: Dave Cole (as above)

Hon. Auditor: Neil Foxcroft, Ulverston Tel: 07938 382253

Affiliated Counties:

Cheshire and North Wales Chess Association; Cleveland Chess Association; Cumbria Chess Association; Durham County Chess Association; Lancashire Chess Association; Merseyside Chess Association; Northumberland Chess Association; Yorkshire Chess Association

SOUTHERN COUNTIES CHESS UNION

Founded 1892, a Constituent Unit of the English Chess Federation

Website: www.sccu.ndo.co.uk

President: Julie Denning, Glenholm, Brighton Road, Woodmancote, West Sussex BN5 9ST Tel: 01273 492 408 Email julie.denning1@btinternet.com

Deputy President: Richard Haddrell, 48 Southview Road, Tunbridge Wells, Kent TN4 9BX Tel: 01892 532361 (up to midnight) Email: rjh@sccu.ndo.co.uk

Secretary: Richard Haddrell, 48 Southview Road, Tunbridge Wells, Kent TN4 9BX Tel: 01892 532361 (up to midnight) Email: rjh@sccu.ndo.co.uk

Treasurer: Tim Thurstan, 33 Brampton Park Road, Hitchin, Herts, SG5 1XF, Tel: 01462 459873 Email: tt-chamberlins@btconnect.com

Grading Secretary: Julie Denning (as above)

County Match Controller: David Smith, Flat 10 Shernwood House, 2 Hermitage Walk, London E18 2DE Tel: 020 8530 2118 Email: davidandjanesmith@ntlworld.com

Junior Organiser: Angela Eyton 020 8959 5375 angelaeyton@aol.com

Webmaster: Richard Haddrell (as above)

SCCU Executive Committee:

The Executive Committee consists of the Officers and Representative of each County and of each Non-County Member.

County Representatives:

Berks: not currently affiliated

Bucks: Jon Melsom, 2 Chiltern View, Saunderton, High Wycombe HP14 4HX Tel: 01494 562 306 Email: jonathan.melsom@tiscali.co.uk

Cambs: not currently affiliated

Essex: John Chapman Email: Secretary@essexchess.org.uk

Herts: Michael Flatt Email: mrflatt@gmx.com

Kent: Richard Haddrell, 48 Southview Road, Tunbridge Wells, Kent TN4 9BX Tel: 01892 532361 up to midnight Email: rjh@sccu.ndo.co.uk

Middx: Adam Raoof Email: adamraoof@gmail.com

Oxon: not currently affiliated

Surrey: Paul Shepherd Email: tv1div1@surbitonchessclub.co.uk

Sussex: Julie Denning, Glenholm, Brighton Road, Woodmancote, West Sussex BN5 9ST Tel: 01273 492 408 julie.denning1@btinternet.com

Non-County Representatives:

Berkshire Junior CA: Nigel Dennis Email: nigelwdennis@btinternet.com

Chess in Schools and Communities: David Sedgwick, 23

Tierney Court, Canning Road, Croydon CR0 6QA. Tel: 020 8656 7682 Email: DavidSedgwick3@googlemail.com

Hastings International Congress: David Sedgwick (as above)

Oxfordshire Juniors: John Place Email: jplace@mcsoxford.org

Richmond Junior Chess Club: Richard James richard@chesskids.org.uk

Thanet Chess League: John Clarke Email: jlclarke9@yahoo.co.uk

Life Vice-Presidents: HM Cath, RCN; Lee-Anderson

Patrons of the SCCU: JA Philpott, DR Sedgwick

Independent Examiner: Peter Baker

WEST OF ENGLAND CHESS UNION

Founded 1st June 1947, a constituent unit of the English Chess Federation

Website: www.chessdevon.co.uk

President: BWR Hewson, 4 Drakes Meadow, Cheriton Fitzpaine, Crediton EX17 4HU Tel: 01363 866815 Email: brianhewson@hotmail.co.uk

Deputy President: JF Wheeler, 52 St Matthews Road, Cosham, Portsmouth PO6 2DL Tel: 023 9237 9905 Email: john.wheeler@care4free.net

Hon. Life Vice Presidents: FC Kingdon; Mrs JM Parker Vice-Presidents: EIS Biddick; AC Brown; PH Clarke; JE Fewkes; IM George; Mrs F Headlong; DC Jarrett; RH Jones; FC Kingdon; RW Rendell; AD Rookes; LT Walker; JF Wheeler

General Secretary: RH Jones, Keverel Lodge, 40 Phillipps Avenue, Exmouth, Devon EX8 3HZ Tel: 01395 223340 Email: jones_r53@sky.com

Treasurer: OE Wensley, Flat 6 Magnolia Court, Portland Avenue, Exmouth EX8 2BS Te: 01395 272332 or 07792 147389 Email: oliverwensley@hotmail.co.uk

Fixtures Secretary: P J Meade 20 Rushy Mews, New Barn Close, Cheltenham, Gloucestershire GL52 3LY Tel: 01242 233688 Email: philipmeade533@btinternet.com

Congress Secretary: M Shaw, 47 Colleton Way, Exmouth EX8 3PT Tel: 01395 206936 Email: meyrick.shaw@virgin-media.blackberry.com

Junior Secretary: Mrs B Schofield, 69 The Mall, Old Town, Swindon SN1 4JA Tel: 01793 487575 Email: bev@schofieldhall.co.uk

ECF Delegate: R Hardy, 19 Bellvue, Clifton, Bristol BS8 1DB Tel: 0117 974 4045 Email: rogerhardybristol@googlemail.com

Hon. Examiner: IG Grist

The WECU Council comprises the officers, Vice-Presidents and county delegates. County delegates are as follows (1st named are Executive members and 2nd named are Council members only)

Bristol League: R Hardy

Cornwall: I M George

Devon: B W R Hewson, K P Atkins

Dorset: M Steevens, D Aldwinckle

Gloucestershire: P J Meade, K D Markey

Hampshire: J F Wheeler, P Hurn

Somerset: B Edgell, G N Jepps

Wiltshire: Mrs F Headlong

WECU Executive:

Officers and the 1st named of the above delegates.

ENGLISH COUNTIES

BEDFORDSHIRE COUNTY CHESS ASSOCIATION

Affiliated to the ECF and the EACU

Website: <http://www.adrianelwin.co.uk>

President: A Elwin, 3 Lilac Close, Newton Longville, Bucks MK17 0DQ Tel: 01908 644355 Email:

adrian_elwin@hotmail.com

Hon. Secretary: B J Valentine, 4 Manor Park Drive, Westoning, Bedford MK45 5LS Tel: 01525 755024 Email: brian.valentine@ntlworld.com

Hon. Treasurer: G Ward, 47 Hunter Drive, Bletchley, Milton Keynes MK2 3LP Tel: 01908 647341 Email: george.ward@4thenet.co.uk

Tournament Organiser: B J Valentine (as above)

1st Team Captain: K Williamson Tel: 01908 614789 Email: K.J.Williamson@btinternet.com

County Grader: A Elwin (as above)

Tournament Organiser: B J Valentine (as above)

Junior Secretary: Vacant

League Secretary: A Elwin (as above)

Affiliated Clubs and Secretaries:

Bedford: North End Working Men's Club, 60 Roff Avenue, Bedford MK41 7TW Thursdays Peter Gill, 16 St Alban Road, Bedford, MK40 2NG Tel: 01234 342 285

Kents Luton: Kents Athletic Sports Club, Tenby Drive, Luton Mondays Pete Montgomery, 16 Dale Road, Luton LU1 1LJ Tel: 01582 707197 Email: pmontgomery@ntlworld.com

Leighton Buzzard: Methodist Church Hall, North Street, Leighton Buzzard Mondays Adrian Matthews Tel: 01525 270962

Milton Keynes & Open University: The Hub, The Open University, Milton Keynes MK7 6AA Thursdays Peter Rawcliffe, 4 Pennycuik, Great Brickhill, Bucks. MK17 9FA Tel: 01525 261273 Email: peter.rawcliffe@tesco.net Website: www.adrianelwin.co.uk

BERKSHIRE CHESS ASSOCIATION

Affiliated to the ECF

Website: www.berkshirechess.org.uk

President: Jim Stayt Email: j.stayt@btinternet.com

Vice-Presidents: D J Blackman, N W Dennis, K H Phillips, T Thomas, K Trower

Secretary: Christine Coates Email: christine@gemhadar.co.uk

Treasurer: John R Roper Email: r.roper@sky.com

Match Secretary: NW Dennis, Boundary House, 230 Greys Road, Henley-On-Thames RG9 1QY Tel: 01491 576052

Team Captains: please contact the Match Secretary

Junior Organiser: N W Dennis (as above)

Individual Championship Conductor: Jim Stayt Email: j.stayt@btinternet.com

Grader: Keith Farrington, 14 Sandhills Way, Calcot, Reading RG31 7PQ Tel: 0118 9411837 Email: keith.farrington@airwidesolutions.com

League Controller: Roger de Coverly, 1 Kennedy Close,

Marlow SL7 3JA Tel: 01628 486676 Email: rdc@rdc200.fsnet.co.uk

Database Manager: Dr John Upham, 51 Prospect Road, Cove, Farnborough, Hampshire GU14 8NT Tel: 01252 514372 Email: john.upham@zen.co.uk

Club Representatives on the Committee: S Pitts, J Shaddick, S Sellick

Auditor: John Roper

ECF Delegate: Nigel Dennis (as above)

Affiliated Clubs and Secretaries:

Basingstoke: Maydene, Sherborne Road, Basingstoke, Hampshire RG21 5TG Club night Wednesday

Bourne End: Bourne End Community Centre, Wakeman Road, Bourne End, Bucks. SL8 5SX Club night Wednesday Contact: Roger de Coverly, 1 Kennedy Close, Marlow, SL7 3JA Tel: 01628 486676 Email: rdc@rdc200.fsnet.co.uk

Bracknell: Binfield Club, Forest Road, Binfield, Bracknell, Berkshire, RG42 4HP Club night Monday Contact Luke McMath Tel: 01628 629492 Email: lwtm@tinyonline.co.uk

Camberley: Camberley Baptist Church Hall, Frimley Road, Camberley, Surrey, GU15 3EN. Club night Tuesday Contact: Christine Coates Tel: 01252 683554 Email: christine@gemhadar.co.uk

Crowthorne: Mathematics Department, Wellington College, Crowthorne, Berkshire, RG45 7PU Club night Wednesday Contact: Jonathan Welton Tel: 01344 774679 Email: j_welton@hotmail.com

Eton College: Room2, New Schools (Maths Dept), Eton College, Eton, Berkshire SL4 6DW Club night Thursday Contact: Justin Moston Tel: 01753 671387 Email: j.moston@etoncollege.org.uk

Henley: The Catherine Wheel, 7-15 Hart Street, Henley-on-Thames, Oxfordshire, RG9 2AR Club night Tuesday Contact Stephen Pitts Tel: 0118 9724570 Email: stephenwpitts@yahoo.co.uk

Maidenhead: St Luke's Parish Centre (inside St Luke's Church), 26, Norfolk Road, Maidenhead, Berkshire, SL6 7AX Club night Monday Contact Eoin Sharkey Tel: 0118 9402510 Email: eoinpublicsharkey@mac.com

Newbury: Mary Hare Grammar School, Arlington Manor, Snelsmore Common, Newbury, Berkshire, RG14 3BQ Club night Thursday Contact David Skyrme Tel: 01635 253545 Email: david@skyrme.com

Reading: New Hope Centre, 95 York Road, Reading, Berkshire, RG1 8DU Club night Thursday Contact Witek Koreywo Tel: 01189 415960 Email: witek.koreywo@talktalk.net

Sandhurst: Camberley Baptist Church Hall, Frimley Road, Camberley, Surrey, GU15 3EN Club nights Wednesday and Friday Contact Alec Aslett Tel: 01344 761075 Email: ajaslett@yahoo.co.uk

BUCKINGHAMSHIRE COUNTY CHESS ASSOCIATION

Website: www.buckschess.org.uk

President: George Parker, 1 Thames Close, Bourne End SL8 5QT Tel: 01628 522297 Email: georgeparker@ukonline.co.uk

Chairman: Nick Butland, 24 Coppidwell Drive, Aylesbury HP21 9QF Tel: 01296 433672 Email:

nick.butland@ntlworld.com

Secretary & Conductor of Club Championship: Jon Melsom, 2 Chiltern View, Saunderton, High Wycombe HP14 4HX Tel: 01494 562306 Email:

jonathan.melsom@tiscali.co.uk

Treasurer: Carl Weaver, 94 Minster Way, Langley, Slough, Berkshire SL3 7EX Tel: 07769 934363 Email:

carl_weaver@hotmail.co.uk

Chiltern League Match Captains:

A Team (Open section): Andrew W Hill, 25 Honorwood Close, Prestwood, Great Missenden Bucks HP16 9HJ Tel: 01494 864366 Email: andrewhill65@yahoo.co.uk

B Team (U150): Ian J Hall, 6 Hall Park Gate, Berkhamsted, Herts HP4 2NJ Tel: 01442 864097

C Team (U125): Frank Rich, 8 Donnay Close, Gerrards Cross SL9 7PZ Tel: 01753 880360 Email: pandfrich@o2.co.uk

Grading Officer and Webmaster: David J Turner, 22 Butterfield, Wooburn Green, Bucks HP10 0PX Tel: 07887 791416 Email: thedaveturner@gmail.com

Conductor of the Individual Competition: Fred Day, 59 Wordsworth Road, High Wycombe HP11 2UR Tel: 01494 522713 Email: fgd@talktalk.net

Junior Co-ordinator: Hans Hansen, 1 Reading Room Cottages, Chartridge HP5 2TN Tel: 01494 837173 Email: hapehansen@aol.com

ECF Representative: Neville Belinfante, Flat 10, Ostlers Court Old Coach Drive, High Wycombe Tel: 01494 436534 Email: neville@belinfante.demon.co.uk

SCCU Representative: Vacant

Auditor: J Gardner, Hoo Wood View, Ringshall Road, Dagnall, Berkhamstead HP4 1RL

Executive Committee:

The President and the Officers, and one representative of each club, if the club is not already represented by a county officer

Affiliated Clubs and Secretaries:

Aylesbury: Aylesbury Conservative Association, 100 Walton Street, Aylesbury Tuesdays Nick Butland, 24 Coppidwell Drive, Aylesbury HP21 9QF Tel: 01296 433672 Email: nick.butland@ntlworld.com - Juniors 6.30 – 7.00pm

Berkhamsted: Cricket Club, Berkhamsted Sports & Social Club, Kitchener's Field off Castle Hill, Berkhamsted HP4 1HE Wednesdays Website: <http://www.berkhamstedsports-club.co.uk> Ian J Hall, 6 Hall Park Gate, Berkhamsted, Herts HP4 2NJ Tel: 01442 864097

Bourne End: Bourne End Community Centre, Wakeman Road, Bourne End, Bucks SL8 5SX Wednesdays Roger de Coverly, 1 Kennedy Close, Marlow, Bucks SL7 3JA Tel: 01628 486676 Email: rdc@rdc200.fsnet.co.uk

Gerrards Cross: Memorial Centre, 8 East Common, Gerrards Cross, Bucks SL9 7AD Wednesdays Peter Forrest, Tregaron, Disraeli Park, Beaconsfield, Bucks HP9 2QE Tel: 01494 677640 Email: petforr@btinternet.com

High Wycombe and Hazlemere: Hazlemere Community Centre, Rose Avenue, Hazlemere HP15 7UB Mondays Andrew W Hill (as above); also Bucks Beginners & Improvers - all ages, venue as above, Mondays 6.30-7.15pm (contact Brian Lacey - as above)

Slough (Lady Haig): British Legion Club, 70 Stoke Road,

Slough Thursdays A Graham Brown, 5 Clewer Park, Windsor, Berks SL4 5HA Tel: 01753 868720 Email: graham.brown68@btinternet.com

Hamilton Junior School Chess: BYCA, Priory Road HP13 6SG Fridays 6.30pm - open to any Bucks juniors, beginners or improvers – contact Paul Basham Tel:01494 531275 Email: paul.basham@crowcon.com

CAMBRIDGESHIRE COUNTY

CHESS ASSOCIATION

Affiliated to the ECF and EACU

Website: www.cambschess.co.uk

Chairman: Norman Wedley, 27 Bradden Street, Peterborough PE3 7JR Email: normanwedley@freenet-name.co.uk

Vice-Chairman: Chris Russell, 4 Lapwing Drive, Whittlesey, Peterborough PE7 1PW Tel: 01733 203653 Email: cjruss@virginmedia.com

Secretary: Paul Hanks, 12 Croft Way, Hampton Hargate, Peterborough PE7 8BL Tel: 01733 343017 Email: chess@hemph.co.uk

Treasurer: Paul Kemp, 3 New Farm Road, Newton, Cambridge CB22 7PN Tel: 01223 872 081 Email: paulkemp64@gmail.com

League Secretary: Paul Kemp (as above)

Congress Secretary: Francis Bowers, 62 Pennine Way, Gunthorpe, Peterborough PE4 7TE Tel: 01733 579569 Email: chessbower@aol.com

Tournament Secretary: Paul Kemp (as above)
Junior Organisers: Nicholas Jackson Email: ncj@chess-forkids.co.uk; Francis Bowers (as above)

Captain Open: Francis Bowers (as above)

Captain U160: Patrick Ribbands Tel:01223 842197 Email: ribbs@waitrose.com

Captain U140: Charles Richmond Tel:01638 578296 Email: charlierichmond@waitrose.com
Website Co-ordinator: Lee Chapman Email:

leechappers@googlemail.com

Grading Officers: Chris Russell (as above); Patrick Ribbands (as above)

Auditor: Norman Hutchinson, 2 Field View, Harston, Cambridge Tel: 01223 870461 Email: norman.hutchinson@talk21.com

ECF Delegate: Marcus Misson, 12 Abbotts Crescent, St Ives, Huntingdon PE27 3YB Tel: 01480 354814 Email: marqives@yahoo.com

EACU Delegates: Norman Wedley (as above); Francis Bowers (as above); Paul Hanks (as above)

Affiliated Clubs and Secretaries:

Buckden: 17 Manor Gardens, St Neots, Huntingdon PE19 5TN Mondays & Wednesdays Tom Hazel Tel: 01480 810541

Cambridge: St Augustine's Church, Richmond Road, Cambridge CB4 3PS Wednesdays Stephen Pride, 178 Cherry Hinton Road, Cambridge CB1 7AN Tel: 01223 244361 Email: stephenpride@hotmail.com Website: www.cambridgechess.org.uk

Ely: Ely Beet Social Club, Lynn Road, Ely Thursdays Mike Angel, 22 The Wyches, Little Thetford, Ely CB6 3HG Tel: 01353 648954 Email: mikeangel@sky.com

Godmanchester: Comrades Club, Cambridge Street,

Godmanchester PE29 2AY Mondays John Bygrave Tel: 07912 935868 Email: jbygrave6@aol.co.uk

Linton: The Cathodeon Centre, High Street, Linton Tuesdays David Barnicoat, 17 Emsons Close, Linton, Cambridge CB21 4NB Tel: 01223 893509

New England: New England Club and Institute, Occupation Road, New England, Peterborough PE1 2LJ Wednesdays Chris Russell (as above) Website: newenglandchess.org.uk

Newmarket: Foresters Social Club, Kingston Passage, Newmarket CB8 8EN Tuesdays Charles Richmond Tel: 01638 578296 Email: charlierichmond@waitrose.com

Octavia Hill: Octavia Hill's Birthplace House, 7 South Brink, Wisbech PE13 1JB Tuesdays Clive Donald Tel: 01945 474818 Email: clivedonald268@btinternet.com

Peterborough: The Polish Club, 33 Church St, Stanground, Peterborough PE2 8HF Thursdays Glyn Ward, 3 St Mary's Road, Stilton, Peterborough PE7 3RX Tel: 01733 244553 Email: cheesewright@btinternet.com

Royston: Town Hall, Melbourn Street, Royston SG8 7DA Mondays Kevin Clark, 42 Honey Way, Royston Tel: 01763 243370 Email: kevin.clark54@btinternet.com

Spalding: Social and Services Club, High Street, Spalding Tuesdays David Carew, Loxley, Luton Gowts, Spalding PE12 9LQ Tel: 01406 364663 Email: davidcarew@easynet.co.uk

St Neots: RAF Association Astra Club, 44 Huntingdon Street, St Neots Mondays John Dunn Tel: 01480 214792 Email: dunn4567@aol.com Website: www.stneotschess.org.uk/St_Neots_Chesx.html

Warboys: Sports & Social Club, Forge Way, Warboys Wednesdays Marcus Misson (as above)

CHESHIRE & NORTH WALES CHESS ASSOCIATION

Founded in 1888, and affiliated to the ECF and the NCCU

President: Brian Driscoll, 1 Willowdale, Newton-le-Willows, Warrington WA12 9SZ Tel: 01925 223646

Chairman: Graham Bromley, 30 Knowsley Road, Hoole, Chester CH2 3EL Tel: 01244 320207 Email: bromley23@btinternet.com

Treasurer: Patrick Ridley, Lee Brook, Wood Lane, Sutton Weaver, Runcorn WA7 3EN Tel: 01928 719787 Email: patrick.ridley@ntlworld.com

Secretary: Patrick Ridley (as above)

Congress Organiser: Patrick Ridley (as above)

Junior Organiser: George Davison, Greenbank House, Greenbank Gardens, Warrington WA4 2DR Tel: 01925 266567 Email: georgedavison101@yahoo.com

ECF Representative: Graham Bromley, 30 Knowsley Road, Hoole, Chester CH2 3EL Tel: 01244 320207 Email: bromley23@btinternet.com

NCCU Delegate: Patrick Ridley (as above)

Affiliated Clubs:

Buckley Mold, Caergwrle, Cheddleton and Leek, Chester, Frodsham, Grappenhall (Junior), Northwich, Rhyl, Wrexham

CLEVELAND CHESS ASSOCIATION

(incorporating the Teesside Chess Association)

Founded in 1883 and affiliated to the ECF and the NCCU

Website: www.clevelandchessassociation.org.uk

Chairman: Phil Semp Tel: 01642 714832 Email: philsemp@gmail.com

President: Ron Stather Tel: 01642 711996 Email: ron@consultasset.co.uk

Honorary Life Vice-President: C R Moore

Secretary: Philip Mitcheson Tel: 01642 815867 Email: pmitcheson2001@yahoo.co.uk

Treasurer (including member registrations): Richard Kuby Tel: 01642 501778 Email: richardkuby@hotmail.com

Match Organiser: Dave Edmunds Email: dedmunds06@gmail.com

Individual Organiser: Peter Archer Email: peter@archerhome.demon.co.uk

Grader: Mike Creaney, 161 Tithebarn Road, Stockton-on-Tees TS19 8PY Tel: 01642 605707 Email: ochshere@ntlworld.com

Webmaster: Martin McLoughlin Email: glockmeister@btinternet.com

NCCU/ECF Delegate: William Metcalfe Tel: 01325 286815 Email: wg.metcalfe62@virginmedia.com

Clubs and Secretaries:

Billingham Synthonia: Billingham Synthonia Club, Belasis Lane, Billingham Wednesdays Bernie Callaghan Tel: 01642 863242 Email: btcallaghan1@ntlworld.com

Darlington: Cockerton Band & Musical Institute, The Garth, Woodlands Road, Cockerton, Darlington DL3 9AB Mondays/Wednesdays Garry Hewitt Email: garry.hewitt1@ntlworld.com

Great Ayton: Great Ayton Working Men's Club, Whinstone View, Great Ayton TS9 6AT Wednesdays Phil Semp Tel: 01642 714832 Email: philsemp@gmail.com

Hartlepool: Athenaeum Club, Church Street, Hartlepool TS24 7DH Tel: 01429 864479 Mondays David Smith, 19 Borrowdale Street, Hartlepool Tel: 01429 293419 Email: david.smith41@talktalk.net

Middlesbrough: Middlesbrough Rugby and Cricket Club, Green Lane, Middlesbrough TS5 7SL Mondays Ron Stather Email: ron@consultasset.co.uk

Redcar: The Literary Institute, Lord Street, Redcar TS10 3EN Wednesdays David Baillie, 29 Walworth Close, Redcar TS10 2NA Tel: 01642 472986 Email: dave.baillie@hotmail.co.uk

Stockton: Parkwood Hotel, Darlington Road, Hartburn, Stockton-on-Tees TS18 5EP Thursdays Alan Stockley Tel: 01642 780461 Email: alan.stockley123@btinternet.com

Thornaby: Norman Toulson Suite, Thornaby Cricket Club, Mandale Bottoms, Acklam Road, Thornaby TS17 7JS Tuesdays Brian Ellis Tel: 01642 885395 Email: bswellis@ntlworld.com

The Westgarth: Westgarth Social Club, 99 Southfields Road, Middlesbrough TS1 3EZ Mondays Dave Richardson, 29 Victoria Gardens, Acklam, Middlesbrough TS5 8BX Tel: 01642 597284

CORNWALL COUNTY CHESS ASSOCIATION

Founded 1902 and affiliated to the ECF and to the West of England Chess Union

Website: www.cornwallchess.org.uk

President: Robin Kneebone, Midway, Station Hill, Leleant, St Ives TR26 3DJ Tel: 01736 755472 Email: kneebone@tinyworld.co.uk

Secretary: Ian George, 3a Roskear, Camborne TR14 8DF Tel: 01209 719727 Email: iangeorge@eclipse.co.uk

ECF Representative: Ian George (as above)

Affiliated Clubs:

Camborne, Falmouth, Godolphin, Liskeard, Newquay, St Austell, Truro

CUMBRIA CHESS ASSOCIATION

Founded 1884 as the Cumberland Chess Association, and merged with the equally longstanding Westmoreland and Furness Chess Associations in 1974. Affiliated to the ECF and the NCCU

Website: www.cumbriachess.com

President: Dave Cole, 26 St Quinton's Avenue, Barrow-in-Furness LA13 9HB Tel: 07801 718412 Email: dave.cole@baesystems.com

Hon Life Vice-Presidents: Mrs H Austin, W R Ball, J Billsborough, W Broome, D Everett, E Fleet, Dr R Greenhalgh, W Hardwick, A E Hebron, B Sanders, K Thompson, J Toothill

Secretary: J Rashleigh, The Old Piggery, Underbarrow, Kendal LA8 8HF Tel: 01539 568015 Email: jmvrashleigh@gmail.com

Treasurer: G H Horne, 44 Whitehead Street, Barrow-in-Furness LA14 1AH Tel: 07900 591104

Match Captain: A McAtear, 58 Penny Hill Park, Penrith, Cumbria CA11 9JW Tel: 01768 875246 Email: andygmacc@bluebottle.com

Assistant Match Captain: GH Horne (as above)
Membership Secretary: David Cole (as above)

Correspondence Captain: C Underhill, 6 Fell View, Swarthmoor, Ulverston LA12 0XF Tel: 01229 586386 Email: chris@underhill9.freemove.co.uk

Press Officer: David Cole (as above)

Junior Organiser: Kevin Southernwood, Little Chomlea, Scalehouses nr Renwick, Penrith CA10 1JY Tel: 01768 896510 Email: kevin.southernwood@yahoo.co.uk

Assistant Junior Organisers: (North) Drew Millar, 10 Kingmoor Road, Carlisle CA3 9PZ Tel: 01228 597815 Email: thedrew@talktalk.net; (South) Martin Gawne, 58 St Francis Gardens, Barrow-in-Furness LA14 4AJ Tel: 07557 389676 Email: martin81chess@hotmail.co.uk

League Controller: David Shaw, 33 Kentwood Road, Kendal, Cumbria LA9 5JX Tel: 01539737474 Email: shawchessplayer@hotmail.com

Grader & Results Officer: Martin Gawne (as above)
Website Organiser: David Shaw, 33 Kentwood Road, Kendal, Cumbria LA9 5JX Tel: 01539 737474 Email: shawchessplayer@hotmail.com

NCCU Delegates: G H Horne (as above); D Cole (as above)

ECF Delegate: Dave Cole (as above)

Auditor: N Foxcroft, 17 Lund Terrace, Ulverston, Cumbria LA12 9BE Tel: 01229 208124 Email: neil.foxcroft@talktalk.net

Affiliated Clubs and Secretaries:

Barrow-in-Furness: The Royal British Legion Club, Holker

Street, Barrow Mondays & Wednesdays from 7pm TR Blower, 18 Blackbutts Lane, Barrow-in-Furness LA14 3AP Tel: 01229 472100 Website: www.barrowchessclub.co.uk

Carlisle Austin Friars: Thursdays 7.15pm Austin Friars School, Carlisle CA3 9PB W Hardwick (as above) Website: www.cumbriachess.org.uk/carlisle/

Grange: Commodore Hotel, Main St, Grange LA11 6DY Mondays Stephen Schofield Fair Havens, 31 Fell Close Grange LA11 7JG Tel: 015395 32759 Email: stephenlorna@hotmail.co.uk

Kendal: Stricklandgate Methodist Church Rooms, Union Street, Kendal Thursdays Michael Thistlewood, 44 Blackhall Croft, Blackhall Road, Kendal LA9 4UU Tel: 01539 739677 Email: mjt06@hotmail.co.uk

Maryport: Ewanrigg and Netherton Community Centre, Ennerdale Road, Maryport, Tuesdays 6pm-9pm Gary Sharkey Tel: 0754 2403194 Email: garysharkey69@gmail.com

Penrith: The Crown Hotel, Eamont Bridge, Penrith, Cumbria CA10 2BX Tel: 01768 892092 Wednesdays Steve Murdoch 63 Burnbanks, Haweswater, Penrith, Cumbria CA10 2RW Tel: 01931 713129 Email: St.M@virgin.net Website: www.penrithchess.org.uk

SASRA: Match venue - Windscale Club, Seascale Club night Thursday at The Conservative Club, 82 Lowther St, Whitehaven Cumbria CA28 7RF by prior arrangement with Mark Mallard on 01946 591012 (Markmallard7@aol.com) Club Secretary: Fiona Wright Email: f_na@hotmail.co.uk

South Tyne League: Angel Inn, Main Street, Corbridge, Northumberland NE45 5LA Tuesdays at 7.15pm Tim Wrigley Fallowfield Cottage, Wall, Hexham NE46 4EZ Tel: 01434 681487 Email: tim@longwrigley.freemove.co.uk Secretary: Bill Hardwick Tel: 01228-527061 Email: billhardwick05@gmail.com

Ulverston: The Stan Laurel Pub 31 The Ellers, Ulverston, Cumbria LA12 0AB on Mondays and Tuesdays Mike Mason 2 Sandhall Cottages, Ulverston LA12 9EH Tel: 01248 3489234 Email: mike.mason@hotmail.co.uk

Windermere: Marchesi Centre, Holly Road, Windermere Tuesdays P Shaw, 25 Dugg Hill, Heversham, Milnthorpe LA7 7EF Tel: 01539 563161 Email: petercshaw@btinternet.com

DERBYSHIRE CHESS ASSOCIATION

Founded 1945, and affiliated to the ECF and the MCCU

Website: www.derbyshirechess.btik.com

Chairman: A Toothill, 8 Binscombe Lane, Priory Court, Oakwood, Derby DE21 2AZ Tel: 01332 833293 or 07710 390985 Email: a.toothill@talk21.com

Secretary: J Hoddy, 24 Greenvale Close, Burton on Trent DE15 9HJ Tel: 01283 564963 Email: hoddyjohn@aol.com

Treasurer: R Forey, 14 Stretton Close, Mickleover, Derby DE3 5NW Tel: 01332 512184 Email: forey@btinternet.com

League Controller: Roger Walker, 25 Windmill Rise, Belper, Derbyshire DE56 1GQ. Tel: 01773 827321 Email: roger9450@tiscali.co.uk

Individual Championship Controller: Mike Boreham, 7 Lens Rd, Spondon, Derby DE22 2NB Tel: 01332 550743 Email: m.boreham@ntlworld.com

Junior Secretary: J D Hoddy (as above)
Match Captain: J D Hoddy (as above)
1st Team Captain: Vacant
U140 Team Captain: Kevin Gallagher Tel: 01283 563448
Email: magic@mystifier.co.uk
Junior Organiser: Sally McIntosh Email:
sallymcintosh70@yahoo.co.uk
MCCU Delegates: S Gilmore, 6 Wickersley Close, Darley
Abbey, Derby DE22 2XT Tel: 01332 720475S; J D Hoddy
(as above)
ECF Delegate: S Gilmore (as above)
Grading Officer: J D Hoddy (as above)
Affiliated Clubs and Secretaries:
Amber Valley: South Wingfield Community Centre, Parks
Ave, South Wingfield DE55 7NL Wednesdays P Kelman, 8
Linberry Close, Oakerthorpe, Alfreton DE55 7NF Tel:
01773 833007 Email: p_kelman@hotmail.com
Amber Valley (B-Team only): Bateman's Mill Hotel &
Restaurant, Mill Lane, Old Tupton S42 6AE
Belper: Old King's Head, 1 Days Lane, Belper Wednesdays
R S Harrison, 4 Welton Avenue, Belper DE56 1UD Tel:
01773 824885 Email: rsharrison70@btinternet.com
Breadsall: The Village Club, Chapel Street, Spondon DE21
7JP Tel: 01332 673956 Mondays A Toothill, 8 Binscombe
Lane, Priory Court, Oakwood, Derby DE21 2AZ Tel: 01332
833293 or 07710 390985 Email: a.toothill@talk21.com
Burton: The Burton Bridge Inn, Bridge St, Burton-on-
Trent, DE14 1SY Mondays T J Bould, 15 Sandringham Ave,
Burton-on-Trent DE15 9BJ Tel: 01283 562246 Email:
trevbould@talktalk.net
Clay Cross: Batemans Mill Hotel & Restaurant S42 6AE
Brian Lever, 49 Coupe Lane, Clay Cross Tel: 01246 866676
Email: brianlever33@hotmail.com
Clay Cross (B-Team only): Bateman's Mill Hotel &
Restaurant, Mill Lane, Old Tupton S42 6AE
Chesterfield: The White Swan, St Mary's Gate, Chesterfield
S41 7TJ Tuesdays D Latham, 541 Chatsworth Road,
Chesterfield S40 3JS Tel: 01246 569494 Email:
dmlatham@fsmail.net
Derby-Mickleover: Methodist Church Centre, Station
Road, Mickleover, Derby Tuesdays R Forey, 14 Stretton
Close, Mickleover DE3 5NW Tel: 01332 512184 Email:
Forey@btinternet.com Website: www.derbychessclub.co.uk
Lichfield: Guild Room, The Guildhall, Bore Street,
Lichfield Thursdays David Short Email:
davidm.short@ntlworld.com Website:
www.lichfieldchess.org.uk
Long Eaton: Moorlands Club, Curzon Street, Long Eaton
Mondays/Wednesdays Andy Robins, 9 Weston Crescent,
Sawley, Nottingham NG10 3BS Tel: 0115 972 1785 Email:
andy.robins@talktalk.net
Rolls Royce: The Table Tennis Room, Moor Lane Pavilion,
Moor Lane, Allenton, Derby DE24 9HY Thursdays Mike
Boreham, 7 Lens Road, Allestree, Derby DE22 2NB Tel:
01332 550743 Email: m.boreham@ntlworld.com
Spondon: Spondon Bridge Club, Chapel Street, Spondon
DE21 7JR Tuesdays J M Gibson, 11 Rannoch Close,
Spondon, Derby DE21 7QU Tel: 01332 665230 Website:
www.spondonchess.org.uk
West Nottingham: Bramcote Memorial Hall, Church

Street, Bramcote Fridays John Collins, 24 Grey St,
Newthorpe, Nottingham NG16 2EF Tel: 01773 787806
Email: johncollinschess@gmail.com Website:
www.westnottinghamchess.org/

DEVON COUNTY CHESS ASSOCIATION

(affiliated to the English Chess Federation and the West of
England Chess Union)

Website: www.chessdevon.co.uk

Life Vice-President: John Wheeler

President: Paul Brooks, 14 Wakeham's Close, Modbury Tel:
01548 830518 Email: brooksp@kingsbridgecollege.org.uk

General Secretary: Trefor Thynne, 54 Silverwood Avenue,
Newton Abbot TQ12 4LG Tel: 01626 337876 Email:
tthynne@tbgs.torbay.sch.uk

Treasurer: Alan Brusey, 30 Netley Road, Newton Abbot
TQ12 2NC Tel: 01626 364331 Email:
alanbrusey@yahoo.com

Competitions Secretaries:

Team Competitions: Nick Butland, Wheal Friendship, Bal
Lane, Mary Tavy, Tavistock PL19 9PE Tel: 01822 811045
Email: nickjbutland@gmail.com

Individual Competitions: Tim Paulden, 9 Nethercott
Place, Roseland Drive, Exeter EX1 2TT Tel: 07809 464639
Email: timpaulden@gmail.com

Match Captain: Brian Hewson, 4 Drake's Meadow,
Cheriton Fitzpaine, Crediton EX174HU Tel: 01363 866815
Email: brianhewson@hotmail.co.uk

Congress Secretary & Treasurer: Alan Crickmore, 550
Budshead Road, Whiteleigh, Plymouth PL5 4DG Tel: 01752
768206 Email: plymouthchess@btinternet.com

Grading Officers: Tony Tatam, 32 Amherst Road,
Plymouth PL3 4HH Tel: 01752 300620 Email:
tony.tatam@blueyonder.co.uk; Sean Pope, 17 Geneva Court,
Geneva Close, Wonford, Exeter EX2 4NH Tel: 01392
436420 Email: seanpope1@blueyonder.co.uk; John Ariss, 16
Gibson Road, Paignton TQ4 7AG Tel: 01803 843754 Email:
marriottqpr@hotmail.com

Archivist: David Beckwith, 11 Marlborough Road, Exeter
EX2 4TJ Tel: 01392 271618 Email:
beckwith@btinternet.com

Junior Chess: Vacant

Publicity Officer: RH Jones, Keveler Lodge, 40 Phillipp's
Avenue, Exmouth EX83HZ Tel: 01395 223340 Email:
jones_r53@sky.com

WECU Delegates: Vacant

ECF Delegate: Ben Edgell Email: edgellben@hotmail.com

Affiliated Clubs and Secretaries:

Barnstaple: Alexandra Resource Centre, 19 Alexandra
Road, Barnstaple EX32 8BA Mondays Secretary: Graham
Jones, "Franklin", Highfield Road, Ilfracombe, EX34 9PB
Tel: 01271 864963 Email: grjones88@aol.com

Brixham: Conservative Club, New Road, Brixham Tuesdays
7.00–10.00pm Secretary: Mike Cuggy, Orchard House,
Furzeham House, Brixham TQ5 8BL Tel: 01803 853647
Email: mikecuggy@fclnet.com

East Budleigh (founded 2013): Church Hall, East Budleigh
Second Thursday in the month, September – May Secretary:
Brian Gosling, 5 Wynard's Close, East Budleigh EX97ET
Tel: 01395 442060 Email: brigosling@aol.com

Exeter: Heavitree Social Club, Wingfield Park, East Wonford Hill, Exeter EX1 3BS Tuesdays Secretary: Sean Pope, 17 Geneva Court, Geneva Close, Wonford, Exeter EX2 4NH Tel: 01392 436420 Email: seanpope1@blueyonder.co.uk

Exmouth: The Royal Beacon Hotel, The Beacon, Exmouth EX8 2AF Wednesdays from 6.00pm Secretary: R.H.Jones, 40 Phillipp's Avenue, Exmouth EX83HZ Tel: 01395 223340 Email: jones_53@sky.com

Newton Abbot: Courtenay Centre, Kingsteignton Road, Newton Abbot TQ12 2PQ Thursdays September – May Secretary: TF Thynne, 54 Silverwood Avenue, Newton Abbot TQ12 4LG Tel: 01626 337876 Email: tthynne@tbgs.torbay.sch.uk

Plymouth: Plymouth Bridge Club, 1 Moor View Terrace, Mutley, Plymouth PL4 7EB Mondays and Wednesdays Secretary: Tony Tatam 32 Amherst Road, Plymouth PL3 4HH Tel: 01752 300620 Email: tony.tatam@blueyonder.co.uk

Seaton: Seaton Town Hall, Fore Street, Seaton Secretary: Allan Dowse, 45 Eyewell Green, Seaton EX12 2BN Tel: 07870 550241 Email: taz@dowsey.eclipse.co.uk

Sidmouth: 6th Form Common Room, Sidmouth College Secretary: Barry Perchard, 2 The Square, Ice House Lane, Sidmouth Email: barry@perchard.me.uk

South Hams: The Regal Club, Kingsbridge Thursdays 7.00pm Secretary: Clifford Peach, 4 Hogarth Close, Plymouth PL9 8EX Tel: 01752 407757 Email: secretary@southhamschessclub.com

Teignmouth: Alice Cross Day Centre, Tuesdays 7.00pm Secretary: RW Chubb, 29 West Cliff Park Drive, Dawlish EX79EW Tel: 01626 888245 Email: ray.chubb@care4free.net

Tiverton: Haven Community Centre, Broad Street, Tiverton EX16 5HE Wednesdays (September – end of May) 6.30-10.30pm Secretary: Ivor Annetts Tel: 01884 257308 Email: ivor.anette@sky.com

Torquay: Torquay Bridge Club, Zion Road, Torquay TQ2 5RZ Secretary: Mark Cockerton, Flat 6, 460 Babbacombe Road, Torquay TQ1 1HW Tel: 07472 144448 Email: bloke795@gmail.com

Torquay Boys' Grammar School: Courtyard Room, TBGS TQ2 7EL Secretary: T.F.Thynne (details as above)

Affiliated Leagues:

Torbay Chess League: Secretary: Phil McConnell, The Keep, 17 Mount Boone, Dartmouth TQ6 9PB Tel: 01803 834135 Email: webmaster@southhamschessclub.com | Clubs competing in 2015-16: Newton Abbot, Plymouth, Teignmouth, Torquay, South Hams, Torquay Boys' GS

Exeter and District League: Secretary: Tim Paulden, 9 Nethercott Place, Roseland Drive, Exeter EX1 2TT Tel: 07809 464639 Email: timojito@hotmail.co.uk | Clubs competing in 2015-16: Exeter, Exmouth, Seaton, Sidmouth, Tiverton, Exeter Juniors, Newton Abbot, East Budleigh

North Devon Chess League: Secretary: Steve Clarke, 4 Lower Lovacott, Newton Tracey, Barnstaple Tel: 01271 858371 Email: stephenclarke2586@btinternet.com

DORSET COUNTY CHESS ASSOCIATION

Affiliated to the ECF and to the WECU

Website: www.dorsetchess.org.uk

President: I C Clark, 19 Cucklington Gardens, Bournemouth BH9 3QR Tel: 01202 536 370

Honorary Vice Presidents: D Burt, P Colmer, C W Johns, H D Needham

Hon. Secretary: M J Steevens, 69 Clearmount Road, Weymouth, Dorset DT4 9LE Tel: 01305 759565 Email: malcatmerit@aol.com

Hon. Treasurer: S Peirson, 37 Sandford Road, Wareham, Dorset BH20 4DQ Tel: 01929 552504 Email: steve_b.peirson@btinternet.com

Match Secretary: Vacant

Junior Secretary: Eric Sachs, 5 Kings Courtyard, 30-32 Knyveton Road, Bournemouth BH1 3QP Tel: 07968 472596 Email: eric.sachs@btinternet.com

League Controller: G White, 62 Lingwood Avenue, Christchurch, Dorset BH23 3JU Tel: 01202 463999 Email: ayreon62@hotmail.com

Grader: P Wallace, 103 Lonnen Road, Wimborne BH21 7AU Tel: 01202 886696

Congress Secretary: IC Clark (as above)

Delegates to WECU Council: M Steevens; D Aldwinckle

Delegate to ECF: I C Clark (as above)

Affiliated Clubs and Secretaries:

Bournemouth: Kinson Community Centre, Pelhams Park, Milhams Road, Bournemouth BH10 7LH Tuesdays 5 Errington Castle Cottage, Castle Lane, Okeford Fitzpaine, Blandford, Dorset DT11 0RL Tel: 01258 861837

Bridport: Bridport Conservative Club, 8 North Street, Bridport, Dorset DT6 3JQ Thursdays T Lundin, 43 Kingsway, Lyme Regis, Dorset DT7 3DU Tel: 07769 958305 Email: terje.lundin@gmail.com Website: www.bridportchessclub.co.uk

Dorchester: Colliton Club Thursdays D Aldwinckle, 20a Glyde Path Road, Dorchester DT1 1XE Tel: 01305 262138 Email: d.alwinckle@btinternet.com

Highcliffe: Community Centre, Greystones, Waterford Road Tuesdays Ron Salinger, 44 Glenville Road, Christchurch BH23 5PY Tel: 01425 277514 Email: rsalinger@btinternet.com

Poole: Royal British Legion, 66 North Road, Parkstone Thursdays c Stanicui, 52 Heatherview Road, Poole, Dorset BH12 4AQ Email: cyfanu@yahoo.com Website: www.poolechessclub.org.uk Chairman: E Sachs Tel: 07968 472569

Purbeck: Mortons House Hotel, Corfe Castle, Corfe, Dorset BH20 5EE Mondays Brian Beard, Berberis, Gypshayes, Langton Matravers, Swanage, Dorset BH19 3HQ Tel: 01929 427878 Email: abbeard@bbmax.co.uk

Southbourne: Tuckton Social Club, 214 Tuckton Road, Southbourne Fridays N Purry, 17 Chewton Common Road, Highcliffe, Dorset BH23 5LX Tel: 01425 273664 Website: www.geocities.com/southbournechessclub/

Weymouth: Weymouth Conservative Club, 41 Dorchester Road, Weymouth DT4 7JT Mondays Allan Pleasants, 32 Weymouth Bay Avenue, Weymouth DT3 5AB Tel: 01305 771129 Email: allanpleasants@googlemail.com

Wimborne: First Wimborne Scouts Hall, Redcotts Lane,

Wimborne, Dorset BH21 1JX Tel: 01202 885541 Mondays P
Wallace, 103 Lonnen Road, Wimborne Dorset BH21 7AU
Tel: 01202 886696 Email: philwallace7@gmail.com Website:
www.wimbornechessclub.org.uk

Affiliated League: (for details see League Section)
Bournemouth & District Chess League

DURHAM COUNTY CHESS ASSOCIATION

Founded 1925 and affiliated to the ECF and the NCCU

Website: www.dcca.org.uk

President: Bryan J Bainbridge, 9 Farndale Gardens, Shildon,
Co Durham DL4 2LZ Tel: 01388 774239 or 01740 630461
Email: league@dcca.org.uk

Secretary: Brian Robinson, 24 Defoe Crescent, Newton
Aycliffe, Co. Durham DL5 4JP Tel: 01325 314347 or 07815
500657 Email: secretary@dcca.org.uk

Treasurer: Keith Smith, Flat 15, Central Buildings, Church
Street, Hartlepool TS24 7EB Tel: 01429 279264 or 07773
450516 Email: treasurer@dcca.org.uk

League Secretary: Bryan J Bainbridge (as above)

Grader: Stan Johnson, 72 Boldon Drive, West Boldon, Tyne
& Wear NE36 0JF Tel: 0191 519 0724 Email:
grader@dcca.org.uk

Individual Championship Organiser: Nigel Hall, 16
Birkdale Drive, Shiny Row, Co. Durham DH4 4QH Tel:
0191 3859607 Email: individual@dcca.org.uk

Congress Secretary: Fred Stobbart, 4 Woodlea Close,
Hetton-le-Hole, Houghton-le-Spring, County Durham, DH5
9NT Tel: 0191 526 3159 Email: congress@dcca.org.uk

Webmaster: Stephen Hall (as above) Email:
webmaster@dcca.org.uk

Correspondence Captain: John Findlay, 72 Lydgate Lane,
Wolsingham, Co. Durham DL13 3EZ Tel: 01388 527141
Email: correspondence@dcca.org.uk

Junior Co-Ordinator: Malola Prasath Email:
junior@dcca.org.uk

Grader: Stan Johnson, 72 Boldon Drive, West Boldon, Tyne
& Wear NE36 0JF Tel: 0191 5190724 Email:
grader@dcca.org.uk

Ron Evers Organiser: Graham Matthews, 14 Jones Road,
Hartlepool TS24 9BD Tel: 01429 421671 Email:
ronevers@dcca.org.uk

Trophies Secretary: Douglas Smith Email:
trophies@dcca.org.uk

Equipment Secretary: Fred Stobbart (as above)

Auditor: Brian Robinson (as above)

ECF Delegate: Graham Matthews (as above)

NCCU Delegates: Keith Smith & Graham Matthews (both
as above)

Affiliated Clubs and Secretaries:

Bishop Auckland: Bishop Auckland Social Club, 32a
Escomb Road, Bishop Auckland DL14 6TZ Glenn Parkin
Email: bishopauckland@dcca.org.uk

Darlington: Cockerton Band & Musical Institute (CIU
Club), Cockerton, Darlington DL3 9AB Garry Hewitt
Email: darlington@dcca.org.uk

Durham City: Antioch House, Crossgate, Durham City
DH1 4PR Geoff Knapton Email: durham@dcca.org.uk
Website:

www.communicate.co.uk/ne/durhamcitychess

Gateshead: Carlton Club, 11 Belle Vue Bank, Low Fell,
Gateshead NE9 6BQ Peter Wells Email
gateshead@dcca.org.uk

Hartlepool: The Athenæum, Church Street,
Hartlepool Tel: 01429 272112 David Smith Email: hartle-
pool@dcca.org.uk

Hetton Lyons: Hetton Workingmen's Club (rear of),
Richard Street, Hetton-le-Hole DH5 9HN Tel: 0191 526
1021 Fred Stobbart Email: hettonlyons@dcca.org.uk

Peterlee: Peterlee Catholic Club, Grampian Drive, Peterlee
SR8 2LR John Reddington Email: peterlee@dcca.org.uk

South Shields: The New Ship Inn, Sunderland Road,
Cleadow, South Shields NE34 8DG Stan Johnson Email:
southshields@dcca.org.uk

ESSEX CHESS ASSOCIATION

Founded 1898, and affiliated to the ECF and the SCCU

Website: www.essexchess.org.uk

Blogsite: http://chesster9.wordpress.com

Executive Committee:

President: Ivor Smith, 163 Lodge Road, Writtle, Essex CM1
3JB Tel: 01245 421193 Email: President@essexchess.org.uk

Chairman: Bryan Gaze, Stratton House, Ingatestone Road,
Stock, Essex CM4 9BD Tel: 01277 840763 Email:
Chair@essexchess.org.uk

General Secretary: John Chapman, 55 Wedgwood Way,
Rochford, Essex SS4 3AS Tel: 01702 541279 Mobile: 07889
853651 Email: Secretary@essexchess.org.uk

Assistant General Secretary: Steve Wedlock, 57
Chelmsford Avenue, Southend-on-Sea SS2 6JG Tel: 01702
345902 Email: assistantsec@essexchess.org.uk

Treasurer: Malcolm Crane, 56 High View Avenue, Grays
RM17 6RX Tel: 01375 379424 Email:
treasurer@essexchess.org.uk

Match Captain: Mark Murrell Tel: 07712 881232 Email:
Match_Captain@essexchess.org.uk

Assistant Match Captain: David Smith, Flat 10
Shernwood House, 2 Hermitage Walk, London E18 2DE
Tel: 020 8530 2118 Email: Assistant_MC@essexchess.org.uk

Correspondence Match Captain: Steve Abbott, 10 Mount
Avenue, Hutton Mount, Brentwood, Essex CM13 2NU Tel:
01277 219786 Email:

Correspondence_Chess@essexchess.org.uk

League Secretary and Grader: David Millward, 32 Fir
Tree Rise, Chelmsford, Essex CM2 9HS Tel: 01245 258111
Emails: League_Secretary@essexchess.org.uk &
Grader@essexchess.org.uk

Congress Secretary: Vacant Email:
Congress_Secretary@essexchess.org.uk

Tournament Secretary: Ian Hunnable Email:
Tournament_Secretary@essexchess.org.uk

Publicity Officer and Webmaster: Ian Hunnable
Emails: Publicity_Officer@essexchess.org.uk |
Webmaster@essexchess.org.uk

Junior Organiser: Dave Hawkins. 20 Brook Meadow Close,
Woodford Green, Essex IG8 9NR Tel: 020 8531 5066
Email: Junior_Organiser@essexchess.org.uk

Other members of the Executive Committee:

Colin Ramage, 24 Priory Road, Barking, Essex IG11 9XL
Tel: 020 8591 2984 Email:

Executive_Member_A@essexchess.org.uk;
Malcolm Crane, 56 High View Avenue, Grays, Essex RM17
6RX Tel: 01375 379424 Email:

Executive_Member_B@essexchess.org.uk
Executive Committee mailing group: Executive@essex-
chess.org.uk

Team Captains:

Open captain: Mark Murrell (as above) Email:

Match_Captain@essexchess.org.uk

U180 captain: Gavin Strachan Tel: 07557 301926 Email:

U180@essexchess.org.uk

U160 captain: Peter Nickals, 91 Dover Road, London E12

5DZ Tel: 02089 893548/02078 822073 Email:

U160@essexchess.org.uk

U140 captain: Simon Moth, 46 St Johns Road, Epping,

Essex CM16 Tel: 01992 570901 Email:

U140@essexchess.org.uk

U120 captain: Malcolm Crane 56 High View Avenue, Grays

RM17 6RX Tel: 01345 379424 Email:

U120@essexchess.org.uk

U100 captain: Peter Hughes Tel: 07548 775777 Email:

U100@essexchess.org.uk

Team captains mailing group (including Assistant

Match Captain): Captains@essexchess.org.uk

Committees:

League Management Committee: David Millward
(League Secretary), Aidan Corish, Ian MacLachlan, Colin
Ramage and Gavin Strachan.

League Management Committee mailing group:

LMC@essexchess.org.uk

Rules Committee: John Philpott, Bryan Gaze, Ian
Hunnable and David Millward.

Rules Committee mailing group: Rules@essexchess.org.uk

Finance Committee: Bryan Gaze, John Chapman, David
Smith, David Millward, John Philpott and Joe Rosenberg

Finance Committee mailing group:

finsub@essexchess.org.uk

Other Officials:

Summer Rapidplay Knockout controller: Ian Hunnable

(as above) Email: KO@essexchess.org.uk

ECF and BCF delegate: Bryan Gaze, Stratton House,
Ingatestone Road, Stock CM4 9PD Tel: 01277 840763

Email: ECFDelegate@essexchess.org.uk

SCCU Executive representative: John Chapman (as

above) Email: SCCU-Rep@essexchess.org.uk

Hon Life Members: Steve Abbott, John Cooke, Ian
Hunnable, R Jessop, Syd Kalinsky, Richard Manning, David
Millward, Dr Jonathan Penrose, John Philpott, Colin Ramage,
Joe Rosenberg, John Sargent, David Smith, Geoff Smith,
Ivor Smith, Roy Watts, Stephen Wedlock, Norman Went and
Terry Whitton.

Auditor: Syd Kalinsky

Affiliated Clubs and Secretaries:

Barking: St. Ethelburga's Catholic Club, William Street,
Barking, Essex IG11 8HR Thursdays at 19.40 John White,
243 Wilmington Gardens, Barking IG11 9TZ Tel: 020 8594
1908

Basildon: Papworth Trust Centre, Bradley House,
Witchards, Basildon, Essex SS16 5BP Tel: 01268 663220
Thursdays at 19.30 Paul Savin 41 Codenham Green,

Basildon SS16 5DT Tel: 01268 525807

Brentwood: Brentwood Baptist Church, 91 Kings Road,
Brentwood, Essex CM14 4DR Tuesdays at 19.30 Russell
Fisher, 37 Hunter Avenue, Shenfield, Brentwood, Essex
CM15 8PE Tel: 01277 213246 Email:
russell@fisherabode.co.uk Website: [http://www.brentwood-
chessclub.org/](http://www.brentwood-chessclub.org/)

Cavendish: Millman Street Community Centre, Millman
Street, London WC1N 3EW Thursdays at 19.45 Mike
Brown Email: mike@cavendishchessclub.org.uk Website:
<http://www.cavendishchessclub.org.uk/>

Ilford: Redbridge Social Centre, rear of 188/190 Beehive
Lane, Ilford, Essex IG4 5EE Mondays at 19.30 Tom Barton,
96 Queenborough Gardens, Ilford IG2 6YB Tel: 020 8550
1181 Email: tom50@btinternet.com Website:
<http://ilfchess.tripod.com/>

Loughton: Loughton Bowling Club, Eleven Acre Rise,
Loughton, Essex IG10 1AN Tuesdays at 19.30 Alistair
Clark, 91 Woodland Grove, Epping, Essex CM16 4NF Tel:
01992 577883 Email: alistair_clark@yahoo.com Website:
<http://www.freewebs.com/kengroce/>

Southend: Ambleside Social Club, 1 Ambleside Drive,
Southend-on-Sea, Essex SS1 2UP Mondays at 19.30 and
Thorpe Bay Bridge Club, The Old School House,
Southchurch Boulevard, Southend-on-Sea, Essex SS2 4XA
Fridays at 19.30 Stephen Wedlock, 57 Chelmsford Avenue,
Southend on Sea SS2 6JG Tel: 01702 345902 Email: s.wed-
lock@sky.com Website: www.southendchessclub.co.uk

Thurrock: St Thomas of Canterbury Church Social Club,
16 East Thurrock Road, Grays, Essex RM17 6SR Tel: 01375
144 374263 Tuesdays 19.30 Richard Ball 3 Clayburn
Gardens, South Ockenden RM15 6AT Tel: 01708 401608
Website:

<http://www.spanglefish.com/thurrockchessclub/>

Upminster: St. Laurence Minor Hall, Corbets Tey Road,
Upminster, Essex RM14 2AJ Tuesdays at 19.15 John
Davenport Email: jd.davenport@btinternet.com Website:
<http://www.spanglefish.com/upminsterchessclub/>

Wanstead & Woodford: Wanstead House, 21 The Green,
Wanstead, London E11 2NT Tuesdays at 19.30 Philip
Staniland, 45 Broadmead Road, Woodford Green, Essex
IG8 0AT Tel 07949 881881 Email: mra1h8@live.com
Website: <http://wansteadandwoodfordchessclub.co.uk/>

Writtle: Longmeads Community Centre, Redwood Drive,
Ongar Road, Writtle CM1 3LY Wednesdays at 19.30 Ivor
Smith, 163 Lodge Road, Writtle, Essex CM1 3JB Tel: 01245
421193 Email: ibnsmith@btopenworld.com

Affiliated Leagues (for details see League Section):
North Essex Chess League; Southend & District Chess
League

Other Affiliated Organisations:

Essex Junior Chess Association Website: www.ejca.co.uk

GLOUCESTERSHIRE COUNTY CHESS ASSOCIATION

Affiliated to the ECF and the West of England Chess Union

Website: dmshome.co.uk/GlosCountyChess

President: P Saunders, PO Box 334, Patchway, South
Gloucestershire BS34 5ZN Tel: 01179079215 Email:
chess@saundersmedia.f9.co.uk

Life Members: A R Pitt, R J M Selfe
Life Vice-Presidents: D R Evans, D C Jarrett, R J Kiff
Vice-Presidents: M E Brigden, J J Carr, K W Derrick, R J Dixon, Prof M P Furmston, D J Hazell, C J A Jones, P J Meade, M J Passmore, I R Pickup, R Rendell, R J M Selfe, M J Wood
Secretary: P J Meade, 20 Rushy Mews, New Barn Close, Cheltenham, Gloucestershire GL52 3LY Tel: 01242 233688 Email: philipmeade533@btinternet.com
Treasurer: P Dodwell (as above)
Match Captain: J Harris, 3 Marine Gardens, Newland Street, Coleford GL16 8DD Tel: 07745 580341 Email: jjbs@dmshome.co.uk
Grading Officer: P Bending, 15 Admiral Close, Cheltenham GL51 0XL Tel: 01242 221793 Email: peter.bending1@btinternet.com
Junior Organiser: J Burrows, 19 Alma Road, Cheltenham GL51 3LU Tel: 01242 520079
Examiner: P Denison
ECF Delegate: N Hosken, 28 Tommy Taylors Lane, Cheltenham GL50 4NJ Tel: 01242 574399 Email: nhosken@patesgs.org
Union Delegates: P Saunders (Exec), PO Box 334, Patchway, South Gloucestershire BS34 5ZN Tel: 0117 9079215 Email: chess@saundersmedia.f9.co.uk; K D Markey (Council) 3 The Delkin, Summerhayes, Cam, Dursley GL11 5PZ Tel: 01453 542813 Email: kevmarkey08@aol.com
Affiliated Bodies:
North Gloucestershire Chess Association; Gloucester & District Primary Schools Chess Association Secretary: J C H Jones, 10 Morwent Close, Abbeymead, Gloucester GL4 5YJ Tel: 01452 621779 Email: johnchjones@lineone.net
Affiliated Clubs and Secretaries:
Bristol & Clifton: The West of England Bridge Club, Arley Chapel Hall, Arley Hill, Cotham, Bristol BS6 5HR Tuesdays Alan Papier, 25 Portland Street, Hereford HR4 9JE Tel: 07899 826515 Email: chinadoc@chinadoc.force9.co.uk Website: www.cliftonchess.pwp.blueyonder.co.uk
Cheltenham: Victory Club, Burlington House, Lypiatt Road, Cheltenham Tuesdays/Thursdays P Masters, 38 Cromwell Road, Cheltenham GL52 5DW Tel: 01242 516840 Email: pandk.masters@yahoo.co.uk
Cirencester: Bingham Hall, King Street, Cirencester GL7 1JT Tuesdays D Wingrove, 3 Four Acre Close, Ashton Keynes, Swindon SN6 6PJ Tel: 01285 861409 Email: dave.wingrove@tiscali.co.uk Website: www.cirencesterchess.com
Downend & Fishponds: Downend Cricket Club, W G Grace Memorial Ground, Downend Road, Downend Tuesdays R Palmer, 27 Castle Road, Pucklechurch, Bristol BS17 3RF Tel: 01275 823761
Forest of Dean: Mitcheldean Library, High Street, Mitcheldean GL17 0HN Thursdays R Francis, 2 Highfield Cottage, Culver Street, Newent GL18 1JA Tel: 01531 822156 Email: rayonline2@gmail.com
Gloucester: The New Inn, 16 Northgate Street, Gloucester GL1 1SF Tuesdays P Baker 30 Heathville Road, Gloucester GL1 3DS Tel: 01452 424229 Email: pbaker@baltic22.freereserve.co.uk Website:

www.baltic22.freereserve.co.uk
Musketeers Juniors: St Edwards Schools, Cirencester Road, Cheltenham Fridays A Bird, 17 Windsor Street, Cheltenham GL52 2DG Tel: 01242 251027 Email: dynast@sky.com
Stroud: Black Book Cafe, 1 Nelson Street, Stroud GL5 2HL Tuesdays Adrian Walker, 3 Burford Close, Stroud GL5 4EY Tel: 01453 830892 Email: adrian@friendlywalkers.com Website: easytorecall.com/stroudchess
Thornbury: The Chantry, Castle Street Tuesdays M Minshall, 11 Chestermaster Close, Almondsbury, Bristol BS32 4EH Tel: 01454 619965
Wotton Hall: Wotton Hall Club, 138 Barnwood Road, Barnwood, Gloucester GL4 3JS Wednesdays I Robson, Broad House, Broad Street, Hartpur, Gloucester GL19 3BN Tel: 01452 700567 Email: ian.robson@btinternet.com

HAMPSHIRE CHESS ASSOCIATION

Founded 1890 and affiliated to the ECF and the WECU
Website: www.hampshirechess.co.uk
President: John Wiseman, 89 Beech Grange, Landford, Salisbury SP5 2AN Tel: 01794 390555 Email: president@hampshirechess.co.uk
Vice-President: CPA Priest, 18b Wykeham Road, Netley Abbey, Southampton SO31 5DZ Tel: 023 8056 0144 Email: vicepresident@hampshirechess.co.uk
Secretary: J F Wheeler, 52 St Matthews Road, Cosham, Portsmouth PO6 2DL Tel: 023 9237 9905 Email: john.wheeler@care4free.net
Treasurer: Miss G A Moore, 18 Firtree Court, West End Road, Bitterne, Southampton SO18 6RW Tel: 023 8046 6118 Email: gam2012@btinternet.com
Auditor: Vacant
Match Captain (WECU): D Tunks, 125 Rival Moor Road, Petersfield GU31 4HX Tel: 01730 300158 Email: Dominic.R.Tunks@gtuk.com
Match Captain (Chiltern): F N McLeod, 17 Glen Eyre Road, Southampton SO16 3GA Tel: 02380 555780 Email: fraser371@btinternet.com
Match Secretary: J F Wheeler (as above)
Match Captain Under 150/140: Ashraf Syed, 40 Arbour Court, Whiteley, Fareham PO15 7FG Tel: 07967 661973 Email: ashraf.syed@orange-ft.com
Match Captain (Correspondence): Philip Barber Email: philipbarber@ntlworld.com
Grading Officer: R D W Marsh Tel: 023 9250 3595
Secretary for Junior Chess: Vacant
Congress Secretary: Miss G A Moore (as above)
Delegate ECF Council: John Wheeler (as above)
Webmaster: Mickey Blake Email: mickeyblake@btinternet.com
Union Delegates:
Executive: J F Wheeler (as above)
Council: Vacant
Chiltern: John Wiseman (as above)
Archivist: Vacant
Hampshire League Conductor: R Marsh (as above)
Hon Auditor: John Drew
Affiliated Bodies:
Portsmouth & District Chess League; Southampton Chess

League

Affiliated Schools:

Boundary Oak School, Brookfield Community School, Castle Primary School, Titchfield Primary School, Whiteley County Primary School, Whiteley Junior School

Affiliated Clubs and Secretaries:

Andover: Central Club, East Street, Andover Wednesdays Stephen Cartridge, 6 The Avenue, Hatherden, Andover SP10 3EL Tel: 01264 394695

Basingstoke: Sherborne Road, Basingstoke Wednesdays/Thursdays David Graham Email: davidgraham-bcs@yahoo.co.uk

Chandlers Ford: Central Club, Winchester Road, Chandlers Ford SO53 2FZ Tuesdays Malcolm Clarke, 9 Cherry Tree Court, Leigh Road, Eastleigh SO50 9JN Tel: 023 8061 5903 Email: mcclarkeastl@yahoo.co.uk

Chichester: The Fishbourne Centre, Blackboy Lane, Fishbourne, Chichester, PO18 8BE Mondays Philip Wake, 29 Windmill Court, Barnham, Bognor Regis PO22 0ER Tel: 01243 931253 Email: philipwake@hotmail.com

Cosham: Cosham Community Centre, Wootton Street, Cosham Thursdays Dave Cordner, 20 Winnington, Fareham PO15 6HP Tel: 01329 221169

Emsworth: Emsworth Sports & Social Club, Havant Road, Emsworth Thursdays Paul Cooper, 10 Nursery Field, Liss GU33 7RF Tel: 01730 859118 Email: pfc.cooper@virgin.net

Fareham: The Duke of Connaught's Own Club, 74 Western Road, Fareham, PO16 9NS Rob Davies, 9 Earl Godwin Close, Fareham PO16 0DW Tel: 01329 286615 Email: rob-davies66@btinternet.com Website: www.farehamchess.org.uk

Fleet/Farnborough: Cody Sports & Social Club, Pyestock, Farnborough, Hants GU14 0LS Tuesdays John Watts, 2 Keats Gardens, Fleet, Hants GU51 3YY Tel: 01252 628848 Website: www.fleetchessclub.org.uk

Gosport: The Heathfield Arms, 115 Blackbrook Road, Fareham, PO15 5BZ Mondays David Fowler, 7a Manor Road, Woolston, Southampton SO19 2DP Tel: 07708 210466

Hamble: Hamble Club, Hamble Lane, Hamble Wednesdays M Buckley, 40 Hound Road, Netley Abbey, Southampton SO31 5FX Tel: 02380 436665

Portsmouth: Royal Naval Old Comrades Club, 86 Lake Road, Portsmouth Wednesdays D Ross, 39 Woodville Drive, Portsmouth PO1 2TQ Tel: 02392 341816 Email: david.c.ross@virginmedia.com

Portsmouth Junior Club: Southsea Community Centre, King Street, Southsea PO5 4EE Thursdays Judi Thurlby, 47 Armory Lane, Southsea PO1 2PE

Ringwood: The White Hart, 4 Market Place, Ringwood, BH14 1AW Darrell Starmey, 18 Matchams Close, Matchams, Ringwood BH24 2BZ Email: darrell.starmey@bt.com

Salisbury: The Salisbury Cycling and Social Club, Salt Lane, Salisbury SP1 1DU Thursdays Jim Barnett, New House, Parsonage Road, Amesbury SP4 7HW Tel: 01980 624752 Website: www.communigate.co.uk/wilts/salisburychess2/

Southampton: St Denys Community Centre, Priory Lane, St Denys, Southampton SO17 2JZ Tuesdays Robin Williams Tel: 07900 348214

Southampton University: Southampton University Athletic

Union, Highfield, Southampton SO17 1BJ Thursdays J

Tambini Email: chess@soton.ac.uk Email: chess@soton.ac.uk

Winchester: Winnall Community Centre, Garbett Road, Winchester Mondays G Payne, Lawn End, Milnthorpe Lane, Winchester SO22 4NP Tel: 07714 447849 Email: gppayne@btinternet.com

HEREFORDSHIRE CHESS ASSOCIATION

Affiliated to the ECF and the MCCU

Website: home.clara.net/collett/hfd/hca.htm

President: H M Bottomley, 25 Bodenham Road, Hereford Tel: 01432 357850

Secretary: Alan Leary, Flat 3, 64 Eign Road, Hereford HR1 2RX Tel: 01432 358259 Email: ableary@talktalk.net

Treasurer: Alan Archer, 75 Aylestone Hill, Hereford HR1 1HX Tel: 01432 265712

Grading Officer: Perry Walker, Flat 1, Wyebridge House, 23-24 Bridge Street, Hereford HR4 9DG Tel: 07858 750936 Email: perrywalker@neweconomics.org

ECF Representative: Alan Leary (as above)

Union Delegate: Alan Leary (as above)

Affiliated Clubs and Secretaries:

Hereford: The Herdsman, Widmarsh Street, Hereford Mondays Alan Leary (as above)

HERTFORDSHIRE CHESS ASSOCIATION

Founded 1901 and affiliated to the English Chess Federation, the Southern Counties Chess Union and the East Anglian Chess Union

Website: www.hertschess.com

President: Malcolm Harding Tel: 01788 561474 Email: malcolmharding@mail.com

Life Vice-Presidents: Bryan Fewell, John Leake, John Denton, Tim Thurstan

Treasurer: John Leake Tel: 01582 624678 Email: leake.john@ntlworld.com

Secretary: Alan Brewis, 5 Cedar Close, Ware, Herts, SG12 9PG Tel : 01920 463698 Email: alanl.brewis@ntlworld.com

League Secretary & County Grader: Steve Law Tel: 01442 217123 Email: steve@e2-e4.co.uk

Fixtures Secretary & Website Editor: Stephen Dicks Tel: 01727 842676 or 07973 841431 Email: stephen@starswan.com

Congress Organiser: Kidge Elder Tel: 01707 327415 Email: organiser@hertschesscongress.com

Junior Secretary: Michael Flatt Tel: 01727 840227 Email: mrflatt@gmx.com

Match Captains:

Open: Peter Rice Tel: 01763 242577 or 07780 683319 Email: ricepeterm@yahoo.co.uk

Correspondence Chess: Graham Williams Tel: 01462 452849 Email: dr.gw@talktalk.net

U160: Mike Price Tel: 01438 239638 Email: mikeprice18@ntlworld.com

U140: Stephen Dicks (as above)

U120: Peter Baker Tel: 01582 461889 or 07711 559441 Email: bakerp40@aol.com

ECF Delegate: Malcolm Harding (as above)

Union Delegates:

SCCU: Michael Flatt Tel: 01727 840227 Email: mrflatt@gmx.com

EACU: Peter Rice; Mike Price (both as above)

Other Executive Officers:

Arbiter: Tim Thurstan Tel: 01462 459873 Email: thurstan33@tiscali.co.uk

Adjudications: Brian Judkins Tel: 01462 641768 Email: brian.judkins@ntlworld.com

Affiliated Clubs and Secretaries:

Allenbury: Thursdays Glaxo Sports & Social Club, Harris Lane, Ware SG12 0DJ Secretary: John Harris Email: john-harris118@gmail.com

Barnet Elizabethans: East Barnet British Legion, 39 Brookhill Road, East Barnet EN4 8SL Mondays Michael Jones Email: mike_n_jones@yahoo.co.uk Website: barnetelizabethanschessclub.blogspot.com

Bishops Stortford: Thursdays Website: www.stortfordchess.co.uk The Royal British Legion, 28 Windhill, Bishop's Stortford, Hertfordshire CM23 2NG Secretary: David Hobden Email: bscsecretaryd4@gmail.com Tel: 07966307182

Borehamwood: Tuesdays Allum Lane Community Centre, Allum Lane, Borehamwood, Herts WD6 3PJ Secretary: Terry J O'Sullivan Email: terry.osullivan@tiscali.co.uk Tel: 0208 4490542 or 07751 027053

Enfield: St Stephens Church Hall, Park Avenue, Enfield EN1 2BA Tuesdays Stephen Banks Email: sjgbanks@yahoo.co.uk Tel: 02083677840 or 07929879849

Hemel Hempstead: Mondays Website: www.hemelchess.co.uk The Apsley Community Centre, London Road, Apsley, Hemel Hempstead HP3 9SB Alternative venue for certain matches only: Cotterells Club, 182 Cotterells, Hemel Hempstead HP1 1JW Secretary: Peter Dunks Email: peterdunks@hemelchess.co.uk Tel: 01442259353

Hertford: Tuesdays Website: www.HertfordChessClub.com The Hertford Club, Bull Plain SG14 1DT Secretary: Corinne Mountford Email: corinne.mountford@ntlworld.com Tel: 01920 468550

Hoddesdon: Thursdays (new 2013-14 venue) Hoddesdon Methodist Church, Middlefield Road, Hoddesdon EN11 9ED Secretary: Alan D Gore Email: alandgore@hotmail.com Tel: 01992 763675 or 07840 560708

Letchworth & Hitchin: Mondays Website: www.letchworthchess.com/default.asp Room 3, The Settlement, Nevells Road, Letchworth Garden City SG6 4UB Secretary: Tim M Thurstan Email: thurstan33@tiscali.co.uk Tel: 01462 459873

Little Heath: Wednesdays Website: www.littleheathchess.co.uk All matches unless otherwise advised are at Little Heath Parish Hall, Thornton Road, Little Heath, Potters Bar EN6 1JJ - alternative venue is 35 Billy Lows Lane, Potters Bar EN6 1UX Secretary: Chris Cook Email: ccook8@sky.com Tel: 01707 642027 or 07501 143254

Rothamsted: Tuesdays Rothamsted Sports Pavilion, Rothamsted Research, Harpenden AL5 2JQ Secretary: Chris J Dyer Email: chris.dyer@adas.co.uk Tel: 01582 482718

Royston: Club night Monday Website: http://roystonchess-

club.webs.com Royston Conservative Club, 18-20 Knessworth Street, Royston, Herts, SG8 5AA. Secretary: Kevin R Clark Email: kevin.clark54@btinternet.com Tel: 01763-243370

St Albans: Club night Monday Website: www.stalbanschessclub.org.uk The County Constitutional Club, 29 Ridgmont Road, St Albans AL1 3AG Secretary: Ian K Cross Email: ian.cross@selex-sas.com

Stevenage: Club night Monday Website: www.stevenagechess-club.co.uk Holy Trinity Church, Parish Room, High Street, Stevenage SG1 3HS Secretary: Michael K Price Email: mikeprice18@ntlworld.com Tel: 01438 239638 or 07779 201159

Watford: Club night Tuesday Website: www.watfordchessclub.org The Town and Country Club, Halsey House, Rosslyn Road, Watford, Hertfordshire WD18 0JX Tel: 01923 223 223 Acting Secretary: Mike Boyce Email: mikeboyce@ntlworld.com Tel: 01442 384324

Welwyn Hatfield Chess Forum: Club night Tuesday Website: http://www.whcf.co.uk The Shire Park Club, Shire Park, Bessemer Road, Welwyn Garden City (off Mundells roundabout) AL7 1EL Venue Website: http://www.shireparkclub.org Secretary: Andy Musk Email: a.musk@ntlworld.com Tel: 01707 895370

KENT COUNTY CHESS ASSOCIATION

Established in 1889 and affiliated to the ECF and the SCCU

Website: http://www.kentchess.org.uk/

President: Richard Haddrell, 48 Southview Rd, Tunbridge Wells TN4 9BX. Tel: 01892 532361 Email: rjh@sccu.ndo.co.uk

Honorary Vice-Presidents: Mick Croft, R C N Lee-Anderson, B H Threadgall

Chairman: Mike Wiltshire, 63 Shepherds Lane, Dartford DA1 2NS. Tel: 01322 272152 Email: m.r.wiltshire@btinternet.com

Secretary: Richard Haddrell, 48 Southview Rd, Tunbridge Wells TN4 9BX. Tel: 01892 532361 Email: rjh@sccu.ndo.co.uk

Minutes Secretary: Richard Haddrell as Secretary

Treasurer: Cliff Chandler, c/o Goatcher Chandler & Co. 10 Overcliffe, Gravesend, Kent Tel: 01474 363154

Tournament Secretary: Tom Stonehouse, 18 Taswell Rd, Rainham, Kent ME8 8HH Tel: 01634 231374 Email: tstonehouse2002@yahoo.co.uk

Match Captains:

Open: Alan Hanreck, 15 Alanthus Close, London SE12 8RE Tel: 020 8852 6471 Email: hanreckalan@yahoo.co.uk

Under 180: Mike Wiltshire, 63 Shepherds Lane, Dartford DA1 2NS Tel: 01322 272152 Email: m.r.wiltshire@btinternet.com

Under 160: Mark Houghton, 106 Astra Drive, Gravesend, Kent DA12 4QE Tel: 01474 331091/07783 507116 Email: mark.houghton@blueyonder.co.uk

Under 140: Rob Thompson Email: thompsonrg@gmail.com Tel: 07712 531336

Under 120: Douglas Smith, 32 Mallings Drive, Bearsted, Maidstone, Kent ME14 4HF Tel: 01622 738964/0203 206 8426 Email: douglas.smith@axa-insurance.co.uk

Under 100: Bernard Lis, 43b Pier Rd, Gravesend DA11

9NB Email: vulpesb@gmail.com Tel: 07976 483845

Summer Quickplay: Alan Hanreck, 15 Alanthus Close, London SE12 8RE Tel: 020 8852 6471 Email: hanreck-alan@yahoo.co.uk

Equipment Officer: Mike Wiltshire, 63 Shepherds Lane, Dartford DA12NS Tel: 01322 272152 Email: m.r.wiltshire@btinternet.com

Trophy Curator: Mike Wiltshire as above

Grader: Richard Haddrell, 48 Southview Rd, Tunbridge Wells TN4 9BX Tel: 01892 532361 Email: rjh@sccu.ndo.co.uk

Webmaster: Tom Stonehouse, 18 Taswell Rd, Rainham, Kent ME8 8HH Tel: 01634 231374 Email: tstonehouse2002@yahoo.co.uk

KJCA Liaison: Richard Haddrell, 48 Southview Rd, Tunbridge Wells TN4 9BX Tel: 01892 532361 Email: rjh@sccu.ndo.co.uk

ECF Representative: Richard Haddrell (as above)

SCCU Representative: Richard Haddrell (as above)

Committee: John Fowers, Chantry Cottage, Stack Lane, Hartley, Longfield DA3 8BL Tel: 01474 704878 Email: fowersje@tiscali.co.uk; James Hart Dyke Tel: 07940 991324; Tyrone Jefferies, 26 Sovereign Court, Rochester ME2 2NE Tel: 07782 325296 Email: tyronejefferies@hotmail.com; Ian McAllan, 16 Sandalwood House, Longlands Rd, Sidcup DA15 7NB Tel: 020 8302 5560 Email: imcallan@hotmail.co.uk; Douglas Vleeshouwer Tel: 07782 325296 Email: douglas.vleeshouwer@gmail.com

Independent Examiner: DJ Horton, 4 Sea View Rd, Birchington, Kent CT7 9LB Tel: 01843 842856 Email: djhorton@adept.co.uk

Affiliated Clubs and Secretaries:

Beckenham & Bromley: The Parklingley Club, 44a Wickham Way, Beckenham BR3 3AF Thursdays September to June Malcolm Mourant, 32 Albert Rd, Bromley BR2 9PY Tel: 020 8460 5553 Email: malcolm.mourant@ntlworld.com Website: www.beckenhamchess.org.uk

Charlton: Charlton House, Charlton Rd, London SE7 8RE Tuesdays Alan Hanreck, 15 Alanthus Close, London SE12 8RE Tel: 020 8852 6471 Email: charltonchess@yahoo.co.uk Website: www.communigate.co.uk/london/charltonchess

Chislehurst: Methodist Church Hall, Prince Imperial Rd, Chislehurst BR7 5LX Wednesdays 7.30 to 10.30pm September to April Mark Rich, 39 Cloudesley Close, Sidcup, Kent DA14 6TF Tel: 020 8300 6847 Email: mark.rich@rhib.co.uk

Dartford: St Anselms Parish Centre, 89 West Hill, Dartford DA1 2HJ (Thursdays) MR Wiltshire, 63 Shepherds Lane, Dartford DA1 2NS Tel: 01322 272152 Email: m.r.wiltshire@btinternet.com

Eynsford: Olive Seal Hall, Pollyhaugh, Eynsford DA4 0EZ David Glenister Tel: 01322 864318 Email: madglen@btinternet.com

Folkestone: Folkestone Sports Centre, Radnor Park Avenue, Folkestone CT19 5HX Wednesdays/Saturdays John Atherton, 6 Churchfield, Stanford North, Ashford, Kent TN25 6UA Tel: 01303 813574 Email: john.atherton0@googlemail.com

Gravesend: Windmill Tavern, Shrubbery Rd, Gravesend DA12 1JW Mondays/Thursdays JE Fowers, Chantry

Cottage, Stack Lane, Hartley, Longfield DA3 8BL Tel: 01474 704878 Email: fowersje@tiscali.co.uk

Hastings & St Leonards: 2 Cornwallis Terrace, Hastings TN34 1EB 7 days a week 13:00 - 21:00 for members Ken Lucas Tel: 01424 755187 Email: info@hastingschessclub.co.uk Website: www.hastingschessclub.co.uk

Lewisham: Catford Cricket Club, Penerley Rd SE6 2LQ Wednesdays D Helsby, 149 Malyons Rd, Lewisham SE13 7XE Tel: 020 8690 7814 (h)/020 740 18950 (w) Email: dave.helsby@btinternet.com Website: www.lewishamchessclub.co.uk

Maidstone: Mote Park Leisure Centre, Willow Way, Maidstone, ME15 7RN Wednesday David Heath, 17 Aspian Drive, Coxheath, Maidstone, Kent ME17 4JZ Tel: 01622 741758 Email: davidheath11@talktalk.net Website: www.maidstonechessclub.blogspot.com

Medway: Winget Tennis Club, Watling Street, Strood ME2 3UA Fridays 8 pm Alan V Evans, Readers, Millcroft Rd, Cliffe, Rochester ME3 7QN Tel: 01634 220444 Contact: Barry Hampton Email: hamptonbarry@btinternet.com

Petts Wood & Orpington: Jamieson Room, St John's United Reform Church, Lynwood Grove, Orpington BR6 0BG Fridays 7.30-10.30 pm September to April Ralph Ambrose, 12 Ringshall Rd, St Paul's Cray BR5 2LZ Tel: 07976 726765 Email: pwocc@ex-e.co.uk Website: www.pwchessclub.org.uk

Rainham: Rainham Methodist Church, Station Rd, Rainham ME8 7PR (Wednesdays 7.30 to 10.30pm) R Springett, 11 Nore Close, Gillingham ME7 3DG Tel: 01634 856903 Email: r.springett@kent.ac.uk

Rochester: Rochester Social Club, 46 Corporation St, Rochester ME1 1NH Tyrone Jefferies, 26 Sovereign Court, Orchid Close, Strood, Rochester ME2 2NE Tel: 01634 718656 / 07501 067448 Email: tyronejefferies@hotmail.com

Sevenoaks: Vine Baptist Church, Park Lane, Sevenoaks, Kent TN13 3UP Mondays 7.30-10.30pm Roy Parsons, 17 Mount Close, Sevenoaks TN13 3EG Tel 01732 451928 Email: royp4711@gmail.com Website: www.sevenoakschessclub.co.uk

Sidcup: Hurst Community Centre, Hurst Rd, Bexley DA5 3HL Wednesdays 7.30 to 10.30pm I McAllan, 16 Sandalwood House, Longlands Rd, Sidcup DA15 7NB Tel: 020 8302 5560 Email: imcallan@hotmail.co.uk Website: www.sidcupchessclub.org.uk

Snodland: The Cricket Pavilion, Rocfort Rd Thursdays 7:30pm George Hollands, 54 Recreation Way, Kemsley, Sittingbourne, Kent, ME10 2RD Tel: 07921 210 619 Email: secretary@pwchessclub.org.uk Website: www.snodlandchessclub.blogspot.com

Swale: UK Paper Leisure Club (aka Bowaters Clubhouse), Avenue of Remembrance, Sittingbourne ME10 4DE Thursdays 7.30 to 11.00pm Ian Lappin Email: sandier-oberts95@yahoo.co.uk

Tunbridge Wells: Tunbridge Wells Bridge Club, 40 London Rd, Tunbridge Wells Mondays except bank holidays, September - May 7.30 pm Jerry Anstead, 52 Culverden Park, Tunbridge Wells TN4 9QR Tel: 01892 518164 Email: anstead@btinternet.com

Weald of Kent: Cranbrook Library, Carriers Rd,

Cranbrook, Kent TN17 3JT (Mondays) David Warrick,
Stoke House, High Street, Cranbrook, Kent TN17 3LH Tel:
01580 714208 Email: dwarrick@compuserve.com Website:
www.wokcc.org

LANCASHIRE CHESS ASSOCIATION

Founded circa 1897 and affiliated to the ECF and the
Northern Counties Chess Union

Website: <http://lancashirechess.com/>

President: Bill O'Rourke, 101 Queens Park Road,
Heywood, Lancashire OL10 4JR Tel: 01706 627874 Email:
worchess@ntlworld.com

Hon. Vice-Presidents: M. Conroy, P. Furlong, D. Lees, J.
Tennant-Smith, K. Gorman, G. Jones, G. Ellison

Minutes Secretary: Carl Tillotson, 27 Eastfield Drive,
Longton, Preston, PR4 5ND Email:
secretary@lancashirechess.com

Treasurer: Martyn Hamer, 215 Manchester Road,
Accrington, Lancashire BB5 2PF Tel: 01254385620 Email:
martynhamer@hotmail.com

Open team Captain: Mike J. Conroy, 2 Fairbairn Avenue,
Burnley, Lancashire BB12 0LW Tel: 01282 425703
U180 team Captain: John Cooper, 3 Links Road, Lytham St
Annes, Lancs FY8 1NQ Tel: 01253727732 Email:
johng@cooperlsa.freeserve.co.uk

U160 team Captain: W O'Rourke (see above)

U140 team Captain: Dave Almond, 7 Jackman Avenue,
Heywood, Lancashire OL10 2NS Tel: 07773 059597 Email:
dsachess@googlemail.com

U120 team Captain: Colin Greenwood, 2 Somerset Park,
Preston PR2 7HA Tel: 01772 861720 Email:
colin.greenwood@mobiledatauk.co.uk

U100 team Captain: Phil Shaughnessy Tel: 07427670440
Email: da_phillish2008@live.co.uk

Junior Co-ordinator: Bill O'Rourke (see above)

Junior Chief Coach and selector: Dave Gaston, 40
Plantation Road, Blackburn, Lancashire BB2 4QA Tel:
01254673430 Email: 64squares@talktalk.net

U18 Manager: Bill O'Rourke (see above)

U16 Manager: Mark Broadley, 1 Bannister Lane, Eccleston,
Chorley, Lancashire PR7 5PG Tel: 01257451257 Email:
markabroadley@aol.com

U14 Manager: Pete Edhouse, 65 Towncroft Avenue,
Middleton M24 5DB Tel: 01616435501 Email:
pjchess02@tiscali.co.uk

U12 Manager: Suzanne Nutter, 28 Clitheroe Road, Whalley,
Clitheroe, Lancashire BB7 9AB Tel: 01254 824841 Email:
sunutter@yahoo.co.uk

U11 Controller: John Wood, Black Hall Barn, Garstang
Road, Chipping, Preston, Lancashire PR3 2QJ Tel: 07974
174006 Email: john.wood@croftpartnership.com

Girls' Teams Manager and U9 Manager: Ian Hughes, 5
Phythian Crescent, Penketh, Warrington, Cheshire WA5 2BT
Tel: 07815101905 Email: ianjhughes2003@yahoo.co.uk

Congress Organiser: Geoff Jones, 11 Lilford Street, Leigh,
Lancs WN7 4JN Tel: 01942 604262 Email:
caa@chess.eclipse.co.uk

Congress Treasurer: Simon Woodcock, 8 Donnington
Close, Leigh, Lancashire WN7 3NY Tel: 01942 682646
Email: blitzchess2001@yahoo.co.uk

Grade Co-ordinator: Geoff Jones (see above)

ECF Delegates: Bill O'Rourke, John Cooper (substitute)

N.C.C.U. Delegates: Simon Woodcock (see above) and
Jim Tennant Smith, 268 Middleton Road, Heywood,
Lancashire Tel 01706 369727

LCA Web Page Author: Carl Tillotson (see above)

Affiliated Clubs and Secretaries:

Atherton: The Atherton Arms, 6 Tyldesley Road, Atherton
Mondays Jim Ward (Secretary) Telephone: 01942 674013
Email: J.ward379@btinternet.com Websites: [www.ather-
tonchess.org.uk](http://www.ather-
tonchess.org.uk) and

<http://www.lancashirechess.com/clubs/atherton.html>

Bare Village: The Bare Village Club, Bare Lane,
Morecambe Thursdays Doug McLellan, 5 Daisy Street,
Lancaster, Lancashire LA1 2DS Tel: 01524 310753 Email:
dougiemclellan@yahoo.co.uk Website:

<http://www.lancashirechess.com/clubs/barevillage.html>

Bispham: Bispham Chess Club, Bispham Community
Centre, Bispham Rd, Blackpool FY2 0HH Tuesdays Blaine
McGrady, 37 Hodgson Avenue, Freckleton, Blackpool,
Lancashire PR4 1SQ Tel: 01772 634483 Email: [jckmc-
grad@aol.com](mailto:jckmc-
grad@aol.com) Website:

<http://www.lancashirechess.com/clubs/bispham.html>

Burnley: Mike Conroy, 2 Fairbairn Avenue, Burnley,
Lancashire BB12 0LW Wednesdays Tel: 01282 425703
Email: mraaclarkson@aol.com Website:

<http://www.lancashirechess.com/clubs/burnley.html>

Clitheroe: The Brown Cow, 19 Bridge Road, Chatburn,
Lancashire BB7 4AW Tuesdays Brendan Brown Tel:
07800830531 Email: brendanbrown@btinternet.com
Website:

<http://www.lancashirechess.com/clubs/clitheroe.htm>

Chorley: St. Peters Parish Club, Eaves Lane, Chorley PR6
0DX Tuesdays Mark Broadley, 1 Bannister Lane, Eccleston,
Lancashire PR7 5PG Tel: 01257 451257 Email:
markabroadley@aol.com Website:

<http://www.lancashirechess.com/clubs/chorley.html>

Crusaders: The Blackburn Northern Sports Club, Pleckgate
Road, Blackburn BB1 8QA Thursdays Mike Horne, 23
Ottershaw Gardens, Blackburn, Lancashire BB1 8RG Tel:
01254 672860 Email: mike@gardens23.freeserve.co.uk
Website:

<http://www.lancashirechess.com/clubs/crusaders.html>

Great Harwood: Victoria Hotel, St Johns Street, Great
Harwood Tuesdays Martyn Hamer (see above) Website:
<http://www.lancashirechess.com/clubs/gtharwood.html>

Heywood: Hopwood Unionist Club, Manchester Road,
Heywood, Lancashire OL10 2AP Tel: 01706 360003
Tuesdays Bill O'Rourke, 101, Queens Park Road, Heywood,
Lancashire OL10 4JR Tel: 01706 627874 Email:
worchess@ntlworld.com Website:

<http://www.lancashirechess.com/clubs/heywood.html>

Knights United: Old Blackburnians, Lammack Road,
Blackburn, Lancashire BB1 8LA Tel 01254 52153
Wednesdays Dave Gaston, 40 Plantation Road, Blackburn,
Lancashire BB2 4QH Tel: 01254673430 Email:
64squares@talktalk.net Website: [http://www.lan-
cashirechess.com/clubs/knightsu.html](http://www.lan-
cashirechess.com/clubs/knightsu.html)

Lancaster: The Reform Club, 1 Great John Street,
Lancaster Tuesdays and Fridays Dick Collins, 8 Sandown

Road, Lancaster, Lancashire LA1 4LN Tel: 01524 60242

Email: dick.collins@btinternet.com Website:

<http://www.lancashirechess.com/clubs/Lancaster.html>

Lancaster Royal Grammar: Lancaster Royal Grammar School, East Road, Lancaster LA1 3AB Brian Cornish Tel: 01524736272 Email: bcornish@lrgs.org.uk Website: <http://www.lancashirechess.com/clubs/LRGS.html>

Leyland: Broadfield Arms, Leyland Lane, Leyland Tuesdays Steve Hughes, 4 Applefields, Leyland, Lancashire PR5 2AZ Tel: 01772 455121 Email: leylandchess@ottie.org.uk Website: <http://www.lancashirechess.com/clubs/leyland.html>

Lytham: Chapel Street, off Westby Street, Lytham Thursdays Colin Liddle, 22 Cartmell Road, Lytham St Annes, Lancashire FY8 1DE Tel: 01253 726409 Email: liddlecolin@tesco.net Website: <http://www.lancashirechess.com/clubs/Lythamex.html>

Morecambe: Morecambe Cricket Club, Woodhill Lane, Morecambe Wednesdays Norman Blade, 23 Mardale Avenue, Morecambe, Lancashire LA4 4BH Tel: 01524 421125 Email: kit3ov@aol.com Website: <http://www.lancashirechess.com/clubs/morecambe.html>

Pendle: Barrowford Working Mens Club, 1 David Steet, Barrowford, BB9 6HL Wednesdays Dave Scorer, Pendle Chess Club, 14 St. Marys Avenue, Barnoldswick, Colne, Lancashire BB18 6HE Telephone: 01282 815952 Email: peterdewhurst89@hotmail.com Website: <http://www.lancashirechess.com/clubs/Nelson.html>

Poulton: Sevenoaks Day Centre, Hobart Place, Anchorsholme Tuesday Ken Gorman, 16 Carleton Gardens, Poulton, FY6 7PB Lancashire Tel: 01253 899742 Email: mail@doskachess.co.uk Website: <http://www.lancashirechess.com/clubs/Poulton.html>

Preston: The Unicorn, 378 North Road (at junction with Garstang Road), Preston PR1 1RU Mondays Malcolm Peacock, 10 Cromwell Road, Penwortham, Preston PR1 9AT Tel: 01772 740882 Email: malcolm@mpeacock.demon.co.uk Website: <http://www.lancashirechess.com/clubs/Preston.html>

Rosendale: Old Cobblers Inn, New Hall Hey Road, Rawtenstall, Rosendale, Lancashire BB4 6HR Tuesdays John Lund, 7 Mayfair Close, Helmshore, Rawtenstall, Lancashire BB4 4LL Tel: 01706 226854 Email: johnlund21@gmail.com Website: <http://www.lancashirechess.com/clubs/Rawtenstall.html>

Rochdale: Rochdale Kingsway Hotel, Kingsway (on A664), Rochdale, Lancashire OL16 5HS Mondays Mark Taylor, 25 Mountain Ash, Rochdale, Lancashire OL12 7JD Tel: 01706 655847 Websites: <http://www.lancashirechess.com/clubs/Rochdale.html> and <http://www.rochdale-chess-club.org.uk>

Tameside: The Sportsman, 57 Mottram Road. Hyde, SK14 2NN Wednesdays Steve Mason, 22 Rowan's Wood Drive, Hyde, Cheshire SK14 3SA Tel: 0161 351 1305 Email: steve@bucklandharvester.co.uk Website: <http://www.lancashirechess.com/clubs/tameside.html>

Urmston & District: Flixton Conservative Club, 193 Flixton Road, Flixton, M41 5DF Thursday Keith Johnston, 74 Moss Park Road, Stretford, Manchester M32 9HQ Tel: 07909 962923 Email: I.Johnston50@ntlworld.com Website: <http://www.lancashirechess.com/clubs/urmston.html>

LEICESTERSHIRE & RUTLAND CHESS ASSOCIATION

Affiliated to the ECF and the MCCU

Website: www.lrca.org.uk

Life Vice-Presidents: BN Beasley, M Mason, PC Gibbs
Chairman: John Pattinson Tel: 0116 2386758 Email: chess.thurnby@gmail.com

Secretary: Jim Bingham Tel: 01455 286805 Email: jim.t.bingham@btopenworld.com

Treasurer: Bob Collins, 7 Fir Tree Close, Wigston LE18 1JD Tel: 0116 2812712 Email: bobcollins@uwclub.net

League Secretary: Mike Salisbury, 64 Stamford Street, Glenfield, Leicester LE8 8DL Tel: 0116 2874556 Email: mike.salisbury@hotmail.co.uk

Webmaster: Mike Salisbury (as above)

County Teams Captain: Graham Booley Tel: 01509 816974 Email: gbooley@acecleaningcompany.co.uk

ECF Coaches and Arbiters: Peter C Gibbs Tel: 01455 440236 Arbitrer & Coach; Sean Hewitt (as above) Arbitrer; Cyril Johnson Arbitrer

ECF Delegate: Sean Hewitt Tel: 07883 495758 Email: sean@e2e4.org.uk

MCCU Delegates: John Pattinson, Sean Hewitt

Affiliated Clubs (the website at www.lrca.org.uk contains extended details): Ashby, Blaby District Chess Club, Braunstone, Hinckley, Kirby Castlers, Leicester University, Loughborough, Market Harborough, Melton Mowbray, Oadby, Red Admiral, Shepshed Rooks, Spinney Hill, Syston, Thurnby, Wigston

LINCOLNSHIRE CHESS ASSOCIATION

Affiliated to the ECF and the MCCU

Website: www.lincschess.org

President: Denis Georgiou, 9 Churchill Avenue, Brigg, North Lincs. DN20 8DF Tel: 01652 652949 Email: denisgeorgiou@gmail.com

Vice-President: David Carew, Loxley, Luton Gowts, Spalding PE12 9LQ Tel: 01406 364663 Email: davidcarew@tiscali.co.uk

Life Members: Mike Colbrook, 17 Nicholson Road, Healing, Grimsby DN417RT Tel: 01472 324460 or 07525 792861 Email: chelami10@aol.com; Robert Dale, 5 Chelsea Close, Lincoln LN6 0XF Tel: 01522 822454 Email: r.dale2@ntlworld.com

Secretary: John Grasham, Flat 2, rear of 85 Eastgate, Louth LN11 9PL Tel: 07707 624975 Email: jcgrasham@hotmail.co.uk

Treasurer: Peter Sherlock, 13 Burns Gardens, Lincoln LN2 4LJ Tel: 01522 888693 or 07902 229883 Email: peter.sherlock4@ntlworld.com

Lincolnshire Schools Chess Association Lead: Louise Smith Email: smithjohn7210@aol.com

League Secretary: John Grasham (as above)

Minor Team Captain: Nigel Birtwistle, 4 Vicarage Gardens, Old Leake, Boston PE22 9NP Tel: 01205 870432 or 07533 217325 Email: nigelbirtwistle@sky.com

U140 Captain: John Grasham (as above)

U120 Captain: William Orr, Park Farm, Wood Lane, South Kyme, Lincoln LN4 4AB Tel: 07702 266964 Email: williamorr@hotmail.com

Grading Officer: Peter Sherlock (as above)
Correspondence Secretary: Peter Sherlock (as above)
Newsletter Editor: Peter Sherlock (as above)
Webmaster: David Coates, 8 Ayam Close, Welton LN2 3QG Tel: 01673 861879 Email: dave_coates13@hotmail.co.uk
MCCU Delegates: D Carew; P Sherlock (both as above)
ECF Delegates: Peter Sherlock (as above); Francis Bowers, 62 Pennine Way, Gunthorpe, Peterborough PE4 7TE Tel: 01733 579569 Email: chessbower@aol.com
MCCU Delegates: Peter Sherlock; John Grasham (both as above)

Affiliated Clubs and Secretaries:

Appleby Frodingham: Brumby Hall, Ashby Road, Scunthorpe DN16 1AA Monday and Thursday 7.15pm Denis Georgiou, 9 Churchill Avenue, Brigg DN20 8DF Tel: 01652 652949 Email: denisgeorgiou@gmail.com; Division 1 Captain: Denis Georgiou (as above); Division 2 Captain: Joanne Hutchinson, 23 Brumby Hall Gardens, Scunthorpe DN17 1BP (Scunthorpe 'A') Tel: 01724 489138 Email: johutchinson_69@hotmail.com; Division 2 Captain: Tony Dixon, 9 Newnham Crescent, Bottesford, Scunthorpe DN16 3LW (Scunthorpe 'B') Tel: 01724 847028 Email: tonymargy@talktalk.net

Barton: Corn Exchange, 8 Market Place, Barton on Humber DN18 5DA Monday 7.30pm Keith Noons Tel: 07968822816 Email: keith.noons@btinternet.com Division 2 Captain: Keith Noons (as above)

Grantham: The Grantham Electric Social Club, 11 Commercial Road, Grantham NG31 6DB Wednesday 7.30pm Chris Holt, 32 Portrush Drive, Grantham NG32 9GD Tel: 07876 250460 Email: cmh@globalnet.co.uk Division 2 Captain: Ben Mason, 66 Queensway, Grantham, NG31 9QD Tel: 01476 400329 or 07734 158182 Email: bmason63@hotmail.com

Grimbsy: Gisby Room, St James' School, 22 Bargate, Grimsby DN34 4SY Monday and Thursday 7.00pm (Grimbsy Junior Chess Club – Thursdays 6.00 - 7.00pm) Mike Colebrook, 17 Nicholson Road, Healing, Grimsby DN41 7RT Tel: 01472 324460/07525 792861 Email: chelami@aol.com; Division 1 Captain: Nick Stead, 13 Sutcliffe Avenue, Grimsby DN33 1AG Tel: 01472 311600 Email: n.stead1@ntlworld.com; Division 2 Captain: Philip Gutcher, 50 Nelson Way, Grimsby DN34 5TU (Grimbsy 'D') Tel: 01472 322086 Email: p.gutcher1@ntlworld.com; Division 2 Captain: Paul Chaplin, 41 Springbank, Grimsby DN34 4BQ (Grimbsy '1875') Tel: 01472 825480 or 07776262981 Email: paul.chaplin27@btinternet.com

Horncastle: The Bull Hotel, Bull Ring, Horncastle LN9 5HU Thursday 7.00pm John Grasham, Flat 2 rear of 85 Eastgate, Louth LN11 9BF Tel: 07707 624975 Email: jcgrasham@hotmail.co.uk; Division 2 Captain: Andrew Watson, 22 Burgh Old Road, Skegness PE25 2LN Tel: 07850 970197 Email: andrewthomaswatson@gmail.com
Immingham: Immingham Resource Centre, Margaret Street, Immingham DN40 1LE Thursday 6.30pm Steve Allott Tel: 07866 608915 Email: steve.allott@dfds.com

Lincoln: RAOB Club, 58 South Park, Lincoln LN5 8ES Wednesday 7.30pm Dave Bull, 42 Riseholme Lane,

Riseholme, Lincoln LN2 4TN Tel: 01522 787664 or 07810 658129 Email: dave.bull@dematic.com; Division 1 Captain: David Coates, 8 Ayam Close, Welton LN2 3QG Tel: 01673 861879 Email: dave_coates13@hotmail.co.uk; Division 2 Captain: Peter Sherlock, 13 Burns Gardens, Lincoln LN2 4LJ (Both Divisions) Tel: 01522 888693 or 07902 229883 Email: peter.sherlock4@ntlworld.com

Louth: Church House, 6 Upgate, Louth LN11 9ET Tuesday 7.00pm John Grasham, Flat 2 rear of 85 Eastgate, Louth, LN11 9BF Tel: 07707 624975 Email:

jcgrasham@hotmail.co.uk; Division 1 Captain: Nick Louth, 85 Linden Walk, Louth LN11 9HT Tel: 01507 824922 Email: nicklud@hotmail.com; Division 2 Captain: Steve Cade, 2 Grosvenor Crescent, Louth LN11 0BD (North, Louth) Tel: 01507 605489 Email: stevecade@talktalk.net; Division 2 Captain: Ian Scott, Springfields, Northlands, Sibsey, Boston PE22 0UA (North, Louth Juniors) Tel: 01205 750143 Email: iscott13@hotmail.co.uk; Division 2 Captain: John Grasham (as above) (South)

Spalding: Spalding Services and Social Club, 24 High Street, Spalding PE11 1TX Tuesday 7.30pm David Carew, Loxley, Lutton Gowts PE12 9LQ Tel: 01406 364663 Email: david-carew@tiscali.co.uk; Division 2 Captain: Frank Robinson, Greystones, Days Lane, Donington PE11 4XT Tel: 01775 820801

Stamford: Cellar Bar, Stamford Arts Centre, 27 St Mary's Street, Stamford PE9 2DL Tuesday 7.00pm David Lees Tel: 07825 947748 Email: david.lees5@nhs.net

MERSEYSIDE CHESS ASSOCIATION

Affiliated to the ECF and the NCCU

Website: www.merseysidechess.co.uk

President: Russell Cowell, 76 Saxon Way, Shevington Park, Kirkby, Liverpool L33 4DQ Tel: 07745 251339 or 0151 5466226 Email: rjcowell@blueyonder.co.uk

Vice-President: Mike Barrett (Formby), 36 Duke Street, Formby L37 4AT Tel: 01704 877854 or 07806 778788 Email: mikedbarrett@hotmail.co.uk

Life Vice-Presidents: FLV Barker, 221 Brodie Avenue, Liverpool L9 7NG Tel: 0151 427 4917; Peter Bond, 1 Oakapple Drive, Dereham, Norfolk NR19 2SR Email: malt-ings007@hotmail.com

General Secretary: John Davis, 4 Flowermead Close, Hoylake, Wirral CH47 7BY Tel: 0151 632 1567 Email: johndavischess@hotmail.co.uk

Treasurer: Leon Wolszczak, Minerva, Heath Lane, Chester CH3 5ST Tel: 01244 322379 Email: leon.wolszczak@btinternet.com

ECF Registration Secretary: Dave Pearcey, 6 Parkgate Close, Aigburth, Liverpool L17 6EH Tel: 0151 4272828 or 0151 427 2468 Email: dfpearcey@aol.com

League Controllers: First Division: D Whitby, 17 Adelaide Terrace, Waterloo, Liverpool, L22 8QD Tel: 0151 235 2880 or 0151 474 2186 Email: dave.whitby@dial.pipex.com;

Second Division: Leon Wolszczak, Minerva, Heath Lane, Chester CH3 5ST Tel: 01244 322379 Email: leon.wolszczak@btinternet.com;

Third Division: J Moran, 4 Thirlmere Drive, Liverpool L21 5JL Tel: 0151 928 5625 Email: jim@moranl21.fsnet.co.uk;

Fourth Division: P Inward, High Close, Wetstone Lane,

West Kirby, Wirral CH48 7HG Tel: 0151 625 6005 Email: peter.inward@btinternet.com;

Fifth Division: Russell Cowell (as above)

Website and Fixtures: Martin Blasczyk, 71 Wallgate Street, Childwall, Liverpool L25 1PP Tel: 0151 722 3594 Email: martin.blasczyk@t-online.de

Tournament Organiser: Dr Will Cook, 7 Brook Close, Cronton, Widnes WA8 5DS Tel: 0151 4244612 Email: will@wcook.co.uk

Team Lightning Organiser: Enquiries to the Secretary

Grader: D Pearcey (as above)

Child Protection Officer: Kevin Sartain (Prescot) Tel: 07762 200938 Email: tranrovers@aol.com

Junior Organisers: Natasha May (Atticus) Tel: 07968 831418 Email: natashamay@cantab.net

Committee Members: Dave Farley (Wallasey), Jim Gallagher (Liverpool), Graham Heath (Wallasey), David Hull (Southport), Andy Kelly (Widnes), Tony Morley (Liverpool), Stephen Philps (Atticus)

Delegates:

ECF: Dave Welch, 63 Croxteth Road, Liverpool L8 3SF Tel: 0151 733 1866

NCCU: Jim Moran (Waterloo, see above), Dave Welch (see above)

Affiliated Clubs and Secretaries:

Aigburth: Aigburth Cricket and Bowls Club (next to St Michaels Station), Southwood Road, St Michaels L17 7BQ Tel: 0151 7271665 Wednesdays Dr W Cook, 7 Brook Close, Cronton, Widnes Tel: 0151 424 4612 Email: will@wcook.co.uk

Atticus: Everyman Bistro (3rd room), 5-11 Hope Street, Liverpool L1 9BH Mondays Steve Kee, 136b Salisbury Road L15 2HU Tel: 07876 317871 Email: stephen.kee100@gmail.com Website: www.atticus.merseysidechess.org.uk

Fazakerly: Melling Residents Community Association, Coronation Hall, Waddicar Lane, Melling, Liverpool L31 1DQ Tuesdays Mike Johnson, 17a Beldale Park, Kirkby, Liverpool L32 2DE Tel: 0151 2893298 or 07964 588527 Email: jonkers@blueyonder.co.uk

Formby: Ravenmeols Community Centre, 225 Park Road, Formby L37 6EW Tuesdays Mike Barrett, 36 Duke Street, Formby L37 4AT Tel: 01704 877854 or 0780 6778788 Email: mikedbarrett@hotmail.co.uk

Hoylake/Great Meols: Great Meols Club, Lower Green, School Lane, Meols, Wirral CH47 6AE Tuesdays R D Picken, 8 Redford Close, Greasby, Wirral CH49 2QQ Tel: 0151 678 5863 Email: dvpckn@aol.com

Liverpool: Cross Keys, Earle Street, Liverpool L3 9NS Thursdays D Leeming, 50 Seabank Road, Lower Heswall, Wirral CH60 4SW Tel: 0151 342 2911 or 0151 353 3539 Email: david.leeming1@gmail.com

Prescot & Knotty Ash: Alder Social Club, Alder Road, Liverpool L12 2BA Mondays Jeremy Hunt, 4 Lawler Grove, Prescot L34 6LP Tel: 0151 7396589/0151 4433413/07717 301449 Email: jezhunt68@hotmail.co.uk Website: www.prescotandknottyash.co.uk

Skelmersdale: Wardens Club, 244 Blaguegate Road, Lathom WN8 8TX Mondays Neil Folland, 9 Junction Lane, Burscough L40 5SN Tel: 01704 894513 Email: neilfol-

land@gmail.com Website: www.skelmersdalechess.org.uk

Southport Chess Club: The Mount Pleasant, 107 Manchester Road, Southport PR9 9BD Tel: 01704 542421 Tuesdays Secretary Peter Johnson, 143 Preston New Road, Southport PR9 8PR Tel: 01704 224633 Mobile: 07765 555486 Email: eukanuba222@hotmail.com & southportchess@gmail.com Website: www.southportchessclub.co.uk

Wallasey: Wallasey Central Conservative Club, 90 Manor Road, Wallasey CH44 1BZ Mondays and Thursdays Leon Wolszczak, Minerva, Heath Lane, Chester CH3 5ST Tel: 01244 322379 Email: leon.wolszczak@sky.com Website: www.wallaseychess.btinternet.co.uk

Waterloo: Ferndale Lodge, 15 Crosby Road North, Waterloo L22 0LD Tel: 0151 2812463 Mondays G Solomon, 40 Riverslea Road, Blundellsands, Crosby L23 6SZ Tel: 0151 924 5599 Email: graemesolomon@blueyonder.co.uk

Widnes: St Bede's Social Club, Appleton Village, Leigh Avenue, Widnes WA8 6PD Tel: 0151 4242350 Mondays and Wednesdays A Kelly, 8 Foxcote, Hough Green, Widnes WA8 4YJ Tel: 0151 423 4750 or 07812 920117

MIDDLESEX COUNTY CHESS ASSOCIATION

Founded in 1907 and affiliated to the ECF and the SCCU

Website: www.middlesexchess.org.uk

President: Adam Raoof Tel: 07855 036537 Email: adamraoof@gmail.com

Vice-President: Peter Grant-Ross, 136 Gloucester Place, London NW1 6DT Tel: 0207 402 3803 Email: p.grant-ross@fashion.arts.ac.uk

League Secretary: Colin Mackenzie, 9 Allan Way, London W3 0PW Email: colin.mackenzie@atos.net

Treasurer: Vacant

Open Team Captain: Anthony Fulton, 37 Longstone Avenue, Harlesden, London NW10 3UL Email: fulton790@aol.com Tel: 07974 238357

Under 180 Team Captain: Anthony Fulton (as above)

Under 160 Team Captain: Keith Jones, 77 Melrose Avenue, London NW2 4LR Tel: 020 8208 1996 Mobile: 07712 589167 Email: keithsearlejones@hotmail.com

Under 140 Team Captain: Peter Grant-Ross, 136 Gloucester Place, London NW1 6DT Tel: 020 7402 3803 Email: p.grant-ross@fashion.arts.ac.uk

Under 120 Team Captain: Vacant

Individual Tournament Controller: P Ackley Tel: 07951 151093 Email: peterackley@hotmail.com

Winters Trophy Controller: Vacant

Junior Chess Organiser: Angela Eyton (as above)

Grader: C Mackenzie Tel: 020 8982 1849 Email: colin.mackenzie@atosorigin.com

Correspondence Captain: Vacant

Committee: All of the above plus C Crouch, Angela Eyton and John White

Auditor: Robert Mumford

ECF & SCCU Delegates: Adam Raoof/Angela Eyton (as above)

Affiliated Clubs and Secretaries:

Albany: The Wheatsheaf PH, 25 Rathbone Place, London W1T 1JB Mondays Chris Todd, 1 Clifton Gardens, London NW11 7ER Tel: 07798 517870 Website:

www.albanychess.net

Athenaeum: Tenants Hall, Dudley Court, 36 Endell Street, London WC2 9RE Mondays October - May Mark Johnstone Tel: 020 7582 3514 Email: mark_johnstone@btinternet.com

Barnet Knights: Moss Hall School, 189 Nether Street N3 Mondays - school term only Tony Niccoli Tel: 020 8446 2682 or 07734 816436 Email: tony1n@yahoo.com

Ealing: The Royal Harvester PH, Boston Road W7 Thursdays D Ebbett Tel: 020 8997 7872 or 020 7926 6823 Email: davidebbett@yahoo.co.uk

Enfield: St Monica's Social Club, 6 Cannon Hill Southgate N14 7HG Mondays Stephen James Email: sjgbanks@yahoo.co.uk

Hackney: Old King Henry Pub, St Judes Place, London N16 Tuesdays Francis Chin Tel: 020 7503 3417 or 07718 389696 Website: www.hackneychess.org.uk

Hammersmith: Lytton Community Hall, North End Crescent, North End Road W14 8TE Mondays John White, 87 Sherwood Avenue, Greenford, Middlesex UB6 0PQ Tel: 020 8422 1445 Email: whitehu@waitrose.com Website: www.hammerchess.co.uk

Harrow: Victoria Hall, Sheepcote Road, Harrow Thursdays Alan Marshall Tel: 020 8933 2268 Email: alanmarshall@sky.com Website: http://myweb.tiscali.co.uk/leebra/main.html

Hendon: Golders Green Church Hall, West Heath Drive NW11 Thursdays Adam Raof Tel: 07855 036537 Email: adamraof@gmail.com

Imperial College: Imperial College Union Building (top floor), Prince Consort Road SW7 Wednesdays Slava Burenko Tel: 07830 216960 Email: chess@imperial.ac.uk Website: www.union.ic.ac.uk/rcc/chess/

King's Head: Social Venue: Wargrave, Crawford Place W1 Tuesdays Match Venue: The Exmouth Arms, Starcross Street, London NW1 Mondays/Tuesdays/Wednesdays Mrs S Chalk Tel: 020 8671 2961 Email: selenacox@tiscali.co.uk Website: www.khcc.org.uk

Metropolitan: Middlesex Community Centre, Petticoat Square, off Middlesex Street Thursdays R Hamilton Tel: 020 7608 1545 Email: rayhamilton@lineone.net Website: www.metchess.org

Muswell Hill: Tetherdown U.R.C. Hall, Tetherdown, Muswell Hill N10 Thursdays W Ransome Tel: 020 8348 7882 Email: wilransome@yahoo.co.uk Website: www.muswellhillchessclub.com

Potters Bar: Little Heath Parish Hall, Thornton Road, Potters Bar Wednesdays Chris Cook Tel: 01707 642027, 01276 792537 or 07870 567701 Email: pottersbar@middlesex.org.uk Website: www.littleheathchess.co.uk

West London: Chiswick Town Hall, Heathfield Terrace W4 Wednesdays C Jezierski Tel: 020 8994 8302 Website: www.westlondonchess.com

Willesden & Brent: The Scout House, Strode Road, Willesden NW10 Mondays Anthony Fulton Tel: 020 8961 7092 or 07974 238357 Email: fulton790@aol.com Website: www.jemos.co.uk/chessclub

Clubs affiliated to the county but not in the league:

Greenford Chess Club: Greenford British Legion Club, Oldfield Lane South, Greenford Fridays C Fewtrell, 77

Byron Way, Northolt UB5 6AZ Tel: 020 8723 8028 Email: chris.fewtrell@ntlworld.com

Hayes: St Clarets Club, Botwell Lane, Hayes, Middlesex Mondays/Thursdays Peter Lord, 4 Villier Street, Uxbridge, Middlesex UB8 2PU Tel: 01895 236973 Email: peterlord@tiscali.co.uk Website: www.hayeschessclub.co.uk

Pinner: Pinner Village Hall, Chapel Lane, Pinner (off the car park) Wednesdays Mrs M Beaney Tel: 01923 824871 Email: beaneym@hotmail.com Website: www.pinnerchess.org

NORFOLK COUNTY CHESS ASSOCIATION

Affiliated to the ECF and EACU

Website: www.norfolkchess.org

Chairman: John Wickham, 55 Shakespeare Way, Taverham, Norwich NR8 6SL Tel: 01603 861140 Email: j.r.wickham@btinternet.com

Vice-Chairman: Mike Poulton, 32 St Leonards Close, Wymondham NR18 0JF Tel: 01953 603700 Email: mpoulton32@btinternet.com

Secretary: Brian Cunningham, 61 Foxburrow Road, Sprowston, Norwich NR7 8QX Tel: 01603 469106 Email: brian59@virginmedia.com

Treasurer: Colin Payne, 13 Hatton Road, Norwich NR1 2PT Tel: 01603 625554 Email: colinpayne@yahoo.co.uk
Competitions Controller & County Grader: Vacant

1st Team Captain: Antony Hall, The Coachman's House, Kenninghall Road, Garboldisham, Diss, Norfolk IP22 2SJ Tel: 01953 681 342 Email: knight_moves64@hotmail.com

U160 Team Captain: Johnny Danger, 20 Charles Close, Wroxham NR12 8TU Tel: 01603 782986

U120 Captain: Brian Cunningham (as above)

Under 100 Captain: Colin Goodchild, 45 Admirals Way, Hethersett, Norwich NR9 3AQ Tel: 01603 813399 Email: colin.goodchild@homecall.co.uk

Congress Organiser: John Wickham (as above)

County Championships Organiser: John Wickham (as above)

ECF Delegate: John Wickham (as above)

EACU Delegate: Mike Poulton, Brian Cunningham (as above)

Junior Organiser: Mark Jackson, 137 The Street, Rockland St Mary, Norwich NR14 7HL Tel: 01508 538 323 Email: mjackson3@toucansurf.com

Affiliated Clubs and Secretaries:

Broadland: The Kings Head, Wroxham Road, Coltishall NR12 7EA Mondays and Wednesdays Paul Badger, Hawthorn Cottage, Market Street, Tunstead NR12 8AH Tel: 01603 737 572 Email: paulbadger@supanet.com Website: sites.google.com/site/broadlandchessclub

Fakenham: The General Townsend Club, Cattle Market Street, Fakenham NR21 9AW Tuesdays John Wickham, 55 Shakespeare Way, Taverham, Norwich NR8 6SL Tel: 01603 861140 Email: j.r.wickham@btinternet.com

King's Lynn: Ouse Amateur Sailing Club, Ferry Lane PE30 1HN Thursdays Bruce Carter, Gables End, No 1 Burnham Mews, Lynn Road, East Winch PE32 1JZ Tel: 01533 849951 Email: thewoodcutter@brucecarter.com

Lowestoft: Park Hill Hotel, Oulton Broad, Lowestoft NR32 5DQ Mondays Warren Kingston, 70 Edinburgh Avenue,

Gorleston NR31 7HA Tel: 01493 604985 Email:

warren@tiagrace.co.uk

Norfolk & Norwich: Thorpe House School, Yarmouth Rd, Norwich, Norfolk NR7 0EA Tuesdays Stephen Orton, 30 Wentworth Green, Norwich NR4 6AE Tel: 01603 451572 Email: stephen@orton.demon.co.uk Website: www.norwichchess.org.uk

North Norfolk: The Morley Club, Cromer Road, Sheringham NR26 8RS Fridays Alan Page, 6 Danish House Gardens, Overstrand NR27 0PD Tel: 01263 576575 Email: alanfpage@aol.com

Norwich Dons: Gas Social Club, Roundtree Way, Norwich NR7 8SQ Mondays Greg Tebble, 39 Patricia Avenue, Horstead, Norwich NR12 7EW. Tel: 01603 737004 Email: greg.tebble99@tiscali.co.uk

St Johns Phoenix: The Coachmakers Arms, 9 St Stephens Road, Norwich NR1 3SP Thursdays Phil Sneesby, 91 Stafford Street, Norwich NR2 3BG Tel: 01603 660284 Email: philip_sneesby@btinternet.com

Thetford Youth & Community Chess Club: Thetford Academy High School Wednesdays Kevin Moore, 76 Fairfields, Thetford IP24 1LB Tel: 01842 750060 Email: kevinmoore758@btinternet.com

Wymondham: The Feathers PH, Wymondham NR18 0PN Fridays Mike Poulton, 32 St Leonards Close, Wymondham NR18 0JF Tel: 01953 603700 Email: mpoulton32@btinternet.com

Yarmouth: Great Yarmouth Conservative Club, 1 Market Gates, Great Yarmouth NR30 2BG Tuesdays Dave Twitchell, 47 North Denes Road, Great Yarmouth NR30 4LU Tel: 01493 843464

NORTHAMPTONSHIRE COUNTY CHESS ASSOCIATION

Affiliated to the ECF and the MCCU

Website: www.norchess.lloydbunday.co.uk

Chairman: Chris Keech Tel: 07903 174560

Secretary: Keith Ball, 259 Deeble Road, Kettering, Northants NN15 5HN Tel: 01536 482238 Email: norchess@talktalk.net

Treasurer: David Knight 11 Honey Holme, Brixworth, Northampton Tel: 01604 881023 Email: david@knight005.orangehome.co.uk

Competition Secretary: Keith Ball (as above)

Grader: William Knight Tel: 01604 881023 Email: willknight16@hotmail.co.uk

ECF Delegate: Chris Gibson Tel: 01812 679089

Union Delegate: Chris Gibson Tel: 01812 679089

Affiliated Clubs:

Chess Mates Northampton - D Knight Tel: 01604 881023; **Corby** - Anthony Blott Tel: 01536 260197;

Kettering - Keith Ball Tel: 01536 482238; **King Crushers** - M Bailey 07543 540406; **Northampton** - T Moloney - 01604 765423; **Oundle School** - G Crook - 01295 760379;

Peterborough - Marcus Connolly Tel: 01733 244227;

Rushden - N Puryer - 07810 474969

Affiliated League (see League Section for details):

Northamptonshire Silver King Chess League

NORTHUMBERLAND CHESS ASSOCIATION

Founded 1930 and affiliated to the ECF and the NCCU

Website: http://northumberlandchess.com/

President: Paul Bielby, 30 Denham Avenue, Sunderland SR6 8HG Tel: 0191 5487600 Email:

paulbielby@btopenworld.com

Honorary Life Vice-Presidents: Ms L Barnes, P R Bielby, N Florence, E W Jarah, M L Nicholson, J F Turnock, D M Watson, K B Watson, J D Wheeler, L V Whittle

Vice-Presidents: G J Ainsley, P Beardwood, J S Clarke, Mrs S Drummond, R Garside, G W Harrison, D Hunter, P H Jackson, J S Manley, A McFarlane, J Morton, R Shepherd, R G Shrubsall, D Stebbings, T P Wall, D Wallace, D Walshaw

Executive Committee:

Chairman: Paul Bielby (as above)

Secretary: Chris S Wardle, 49 Springbank Rd., Newcastle-upon-Tyne NE2 1PD Tel: 07577 063818 Email: nca@live.co.uk

Treasurer: David Henderson, 15 Etal Avenue, Whitley Bay NE25 8QF Tel: 0191 2521666 Email: davidslk@btinternet.com

League Conductor: Chris S Wardle (as above)

Bulletin Editor: John D Wheeler, 15 Tudor Wynd, North Heaton, Newcastle-upon-Tyne NE6 5UU Tel: 0191 2762813 Email: johndwheeler@blueyonder.co.uk

Congress Organiser: Lara Barnes, 34 Beaconsfield Street, Blyth, Northumberland NE24 2DP Tel: 01670 540 848 Email: larabarnes@btinternet.com

Vice Presidents' Delegate: Geoff Harrison, 12 Manor Avenue, Benton, Newcastle NE7 7XJ Tel: 0191 2661990

Grading Officer: Stan Johnson, 72 Boldon Drive, West Boldon, Tyne & Wear NE36 0JF Tel: 0191 519 0724 Email: stanley@stanleyjohnson.wanadoo.co.uk

Individual Championship Organiser: Kurt Moreby, 64 Elmfield Road, Gosforth NE3 4BD Tel: 07802 722550 Email: kurtmoreby@gmail.com

Correspondence Organiser: Chris Smith, 14 Westloch Road, Southfield Lea, Cramlington NE23 6LW Tel: 01670 735311 Email: christian.smith@hp.com

KO Organiser: David Walshaw, 21 Ninth Avenue, Newcastle-upon-Tyne NE6 5XX Tel: 07793 748199 Email: david.walshaw@ncl.ac.uk

ECF Co-ordinator: David Watson, 7 Deneside Court, Whitley Bay NE26 3BL Tel: 0191 2801091 Email: dmbe.watson34@virgin.net

Promotions Officer: Mike Smith, 1 Forest Gate, Newcastle-upon-Tyne NE12 9EF Tel: 07717 718761 Email: mikesmith41@yahoo.co.uk

ECF Representative/NCCU Delegate: John D Wheeler (as above)

Webmaster: Lewis Self, 119 Whitley Road, Whitley Bay NE26 2ET Tel: 0191 2520737 Email: lewis_self1994@hotmail.co.uk

Trophies Secretary: Lara Barnes (as above)

League Delegates: Alex McFarlane, Kurt Moreby

Affiliated Clubs and Secretaries:

Alnwick: Alnwick Rugby Football Club, Greensfield, St James Estate, Alnwick NE66 1BE Thursdays Richard Perry, 11 Market Place, Alnwick, Northumberland NE66 1HS Tel: 07877 467590 Email: richard.perry@gmail.com Website:

alwickchessclub.webs.com

Durham City: Antioch House, Crossgate, Durham DH1 4PR Wednesdays Ken Neat, 9 Ullerdale Close, Belmont, Durham DH1 2TU Tel: 0191 3864795 Email: ken@ken-neat.wanadoo.co.uk Website: www.durhamcitychess.co.uk

Forest Hall: Forest Hall Ex-Servicemens' Club, Forest Hall NE12 9AR Fridays Jeff Baird, 21 Bannister Drive, Newcastle upon Tyne, NE12 9QS Tel: 0191 266 5480 Email: jeffpbaird@yahoo.co.uk

Gateshead: The Carlton Club, 11 Bellevue Bank, Gateshead NE9 6BQ Thursdays Peter Wells, 2 Linden Way, Gateshead NE9 7BL Tel: 0191 4822836 Email: peter.wells@heraeus.com

Gosforth: Gosforth Empire Club, 32 Salters Road, Gosforth, Newcastle NE3 1DX Mondays Bob Heyman, 48 Beatty Avenue, Gosforth NE2 3QP Tel: 0191 2854325 Email: bob.heyman48@gmail.com

Jesmond: British Legion Club, 3 West Jesmond Avenue, Newcastle NE2 3EX Fridays Chris S Wardle (see above)

Leam Lane: Leam Lane Workingmen's Club, Fewster Square, Gateshead NE10 8XQ Tuesdays John Marsh, 97 Toner Avenue, Hebburn, Tyne & Wear NE31 2QS Tel: 0191 421 3871 Email: johnmarsh1948@hotmail.co.uk

Morpeth: Morpeth Rugby Club, Mitford Road, Morpeth NE61 1RJ Wednesdays Les Whittle, 33 Howard Terrace, Morpeth NE61 1HT Tel: 01670 513760 Website: www.freewebs.com/morpethchessclub

Newcastle University: Northern Stage, Barras Bridge, Newcastle-upon-Tyne NE1 7RH Thursdays James Linton, 37 Eighth Avenue, Newcastle-upon-Tyne NE6 5YB Tel: 07432 400211 Email: jameslinton95@hotmail.co.uk

South Shields: The New Ship, Sunderland Road, Cleadon NE34 8DG Thursdays Stan Johnson (see above) Website: southshieldschessclub.co.uk

Tynedale: Angel Radcliffe, Main Road, Corbridge NE45 5LE Tuesdays Tim Wrigley, Fallowfield Cottage, Wall, Hexham NE46 4EZ Tel: 01434 681487 Email: tim@long-wrigley.freereserve.co.uk Website: tynedalechess.wordpress.com (affiliated to the

South Tyne League (see Cumbria)

Tynemouth: Spring Gardens Inn, Spence Terrace, Albion Road, North Shields NE29 0JQ Tuesdays Chris Smith (see above)

NOTTINGHAMSHIRE CHESS ASSOCIATION

Affiliated to the ECF and the MCCU

Website: www.nottschess.org

President: Andrew Walker, 2 Park Terrace, The Park, Nottingham NG1 5DN Email: president@nottschess.org

Secretary: Alan Kenyon, 28 Sheepwalk Lane, Ravenshead NG15 9FE Tel: 01623 793009 Email: secretary@nottschess.org

Treasurer: S J Burke, 1 Slade Close, South Normanton, Derby DE55 3AL Tel: 01773 580372 Email: treasurer@nottschess.org

Executive Committee: President, Secretary, Treasurer, Robert Richmond, Andrew Walker, Maurice Hill

Honorary Life Vice-Presidents: Brian Hayward, Alan Morrey, Ray Sayer, Derek Cronshaw, Keith Walters

County Match Secretary: Neil Graham, 52 Skegby Road, Annesley Woodhouse, Nottingham NG17 9JH Tel: 01623 483731

League Management Committee:

Chairman: Maurice Hill, 4 Sevenoaks Crescent, Barmcote, Nottingham NG9 3FW Tel: 0115 916 4328

League Secretary: S J Burke, 1 Slade Close, South Normanton, Derby DE55 3AL Tel: 01773 580372

Records Secretary: David Griffiths, 47 Templeoak Drive, Wollaton, Nottingham NG8 2SF Tel: 01159 281597 or 07850 188046

Members: C M Holt, 32 Portrush Drive, Grantham NG31 9GD Tel: 01476 572493; Nick London, 18 Newton Close, Lowdham, Nottingham NG14 7WF Tel: 01159 665172

Reserves: Richard Myers, Rectory Cottage, Great North Road, Cromwell, Newark, Nottinghamshire NG23 6JE, Jack Litherland, Tel: 07964461029

Grading Results Officer: Peter Sherlock, 13 Burns Gardens, Lincoln LN2 4LJ Tel: 01522 888693

ECF Representative: Robert Richmond, 25 Wilford Lane, West Bridgford, Nottingham, NG2 7QZ Tel: 01159 455908

MCCU Representatives: Robert Richmond (as above); Drag Sudar (as above), Tim Walker (as above)

Congress Director: Robert Richmond (as above)

County Championship: Robert Richmond (as above)

Schools Liaison: David Levens (as above)

Publicity Director: David Levens (as above)

Webmaster: David Coates, 8 Ayam Close, Welton, Lincoln LN2 3QG Tel: 01673 861879 or 07903 822290 Email: webmaster@nottschess.org

Special Events/Blitz: Vacant

Auditor: David Griffiths 47 Templeoak Drive, Wollaton, Nottingham NG8 2SF Tel: 01159 281597 or 07850 188046 Email: records@nottschess.org

Affiliated Clubs and Secretaries:

Ashfield: Coronation Social Club, Bannerman Road, Kirkby-in-Ashfield, Notts NG17 8DW Tel: 01623 460008 Wednesdays Richard Dyce Tel: 01623 758789 Website: http://www.ashfieldchessclub.org.uk

Gambit: The Lincolnshire Poacher, 161 Mansfield Road, Nottingham NG1 3FR Tel: 0115 9411584 Tuesdays B M Hayward, 58 Stanhope Road, Gedling, Nottingham NG4 4HP Tel: 0115 987 3784 Website: www.gambitchess.org.uk
Grantham: The Grantham Electric Club, 11 Commercial Road, Grantham NG31 9GD Wednesdays Chris Holt, 32 Portrush Drive, Grantham, Lincs NG31 9GD Tel: 07876250460

Long Eaton: Moorlands Club, Curzon Street, Long Eaton Tel: 0115 972 1171 Wednesdays Andy Robins, 9 Weston Crescent, Swanley, Nottingham NG10 3BS Tel: 0115 972 1785 Email: andy.robins@talktalk.net

Mansfield: Boothy's Club, 2 West Hill Drive, Mansfield, NG18 1PJ Mondays K Morrison, 40 Rannoch Drive, Mansfield NG19 6QX Tel: 01623 451838

Newark: The Roaring Meg, 117 Barnby Gate, Newark, NG24 1QZ Monday G Ladds, 'Spinners', Old Great North Road, Sutton-on-Trent, Newark NG23 6QL Tel: 01636 821891

Nomads: Organ Grinder Pub, 21 Alfreton Road, Nottingham NG7 3JE Tel: 01159 703777 Mondays Maurice

Hill, 4 Sevenoaks Crescent, Barmcote, Nottingham NG9
3FW Tel: 0115 916 4328 Website: <http://www.nomadschess-club.org>

Nottingham Central: The King William IV, 6 Eyre Street,
Nottingham NG2 4PB Tuesdays Kevin Argyle, 6 Radstock
Road, Thorneywood, Nottingham NG3 2PS Tel: 07863
545608

Radcliffe & Bingham: Royal British Legion, Main Road,
Radcliffe-on-Trent Tuesdays Charlotte Attwood

University: Room C20, Portland Building, Nottingham
University Tuesdays Charlei Grainger, 29 Dallas York Road,
Nottingham NG9 2EZ Tel: 07807 400452 Website:
www.su.nottingham.ac.uk/~chess/

West Bridgford: Willow Tree Pub, Rufford Way, West
Bridgford, Nottingham Mondays Chris Budd Tel: 0115
9814427

West Nottingham: Bramcote Memorial Hall, Church
Street, Bramcote Mondays Simon Scott Tel: 01159 107495
Website: www.westnottinghamchess.org

OXFORDSHIRE CHESS ASSOCIATION

Affiliated to the ECF

Website: www.oxfordfusion.com/oca

President: Gerard O'Reilly, 24 Donnington Bridge Road,
Oxford OX4 4AX Email: gerard@fianchetto.co.uk Tel:
01865 727419 or 07446 135132

Chairman: David Robson Tel 01865 750143 Email:
David.W.Robson@gmail.com

Vice-Chairman: Kevin Henbest Email:
henbest@physchem.ox.ac.uk

Treasurer: Simon King, 92a Church Way, Iffley, Oxford
OX4 4EF Tel: 01865 770144 Email: sek@mpr.co.uk

Secretary: George Spalding, 2 Hyde Road, Denchworth,
Wantage, Oxon OX12 0DR Tel: 01235 868466 Email:
g.h.spalding@btinternet.com

Minutes Secretary: George Spalding (as above)

League Fixtures Secretary: Peter Hemmings, 8 Vicarage
Close, Grove, Wantage OX12 7NS Tel: 01235 762504 Email:
peterjhemmings@btinternet.com

Chiltern Cup Captain: Simon King (as above)

U150 Match Captain: Ray Cordon, 7 Meadow Close,
Grove, Wantage, Oxon Tel: 01235 764264 Email: raycordon@mypostoffice.co.uk

Grading Officer: Peter Hemmings (as above)
ECF Representative: Mike Truran Tel: 01993 708654 Email:
mike@truranfamily.co.uk

Kidlington Congress: Gerard O'Reilly (as above)

Junior Representative: Andrew Varney, 24 Merton Way,
Yarnton, Kidlington, Oxon OX5 1NN Email:
AV.chess@outlook.com Tel: 01865 460279 or 07786 321095

Oxford University Representative: Kevin Henbest (as
above)

Chess Columnist (Oxford Times): Matt Rose, 58 Boswell
Road, Oxford, OX4 3HN Email:
matt.rose@oxfordshire.gov.uk

Affiliated Clubs and Secretaries:

Banbury: The RAF Association, Newland House, Broad
Street, Banbury OX16 5BX Tuesdays Chairman: Steven
Rumsby Tel: 01327 860371 Email : stephen.rumsby@maid-ford.plus.com Secretary: Keith Freshwater Tel: 01295

258216 Email: keith.freshwater@oup.com

Bicester: Bicester Bowls Club, The Garth, London Road,
Bicester, Oxfordshire, OX26 6BU Tuesdays/Fridays Richard
Beckett Email: richard_beckett_uk@yahoo.co.uk
Website: <http://www.freewebs.com/bicesterchess/index.htm>

Charlbury: R Harvey, 7 Lees Heights, Charlbury, Chipping
Norton OX7 3EZ Tel: 01608 810889 Thursdays

Cowley: Rose Hill Methodist Church, Rose Hill, Oxford
OX4 4JP Mondays David Robson Tel: 01865 750143 Email:
David.W.Robson@gmail.com Website :
<http://sites.google.com/site/cowleychessclub>

Cowley Workers: Cowley Workers Social Club, 19 Between
Towns Road, Cowley, Oxford OX4 3LX Mondays Graham
Willis, 'The Barn', Sydenham Road, Sydenham, Oxfordshire
OX39 7AL Tel : 01844 354204 Email: graham@prop-ertyandcommercial.com

Cumnor: Cumnor Old School, High Street, Cumnor,
Oxford OX2 9PE Thursdays Steven Bennett Tel : 01865
862788 Email : westfs@aol.com Website: www.cumnorchessclub.co.uk

Didcot: The Marlborough Club, 227 Broadway, Didcot
OX11 8RU Mondays John Harvey, 5 Station Yard,
Abingdon, Oxon OX14 3LQ Tel : 01235 527558 Email:
Jharvey@Prosidion.com Website : www.didcotchess.co.uk

Magdalen College School: Magdalen College School,
Cowley Place, Oxford OX4 1DZ Wednesdays John Place, 5
Blackman Close, Kennington, Oxford OX1 5NU Tel: 01865
242191 Email: JPlace@mcsoxford.org Website:
www.mcsoxford.org/chess

Oxford City: St Margaret's Institute, Polstead Road, Oxford
Mondays OX2 6TW Simon King, 92a Church Way, Iffley,
Oxford OX4 4EF Tel: 01865 770144 Email: sek@mpr.co.uk
Website : www.communigate.co.uk/oxford/oxfordcitychess-club/index.phtml

Oxford University: Worcester College OX1 2HB (both 1st
and 2nd team) Match nights are Thursdays 7:30pm Website:
users.ox.ac.uk/~chess Aleksandra Kozera President: Sean
Lim Team captain contacts: Univ 1 David Martins, Univ 2
Aleksandra Kozera

Radley: Physics Department, Radley College, Radley,
Abingdon OX14 2HR Thursdays Kevin Mosedale (as above)
Tel: 01235 543094 Email : kam@radley.org.uk

St Clare's: New Place, 139 Banbury Road, Oxford OX2
7AL Tuesdays Susan Tawse, 139 Banbury Road, Oxford,
OX2 7AL Tel: 01865 552031 Email:
susan.tawse@stclares.ac.uk

Wantage: St Johns Rooms, Grove Parish Church, Main
Street, Grove Tuesdays George Spalding, 2 Hyde Road,
Denchworth, Wantage, Oxon OX12 0DR Tel: 01235 868466
Email: g.h.spalding@btinternet.com Website : www.wan-tagechessclub.co.uk

Witney: Ducklington Village Hall, Ducklington OX29 7UX
Mondays Tim Partridge Email: tim.partridge39@tiscali.co.uk
Website: www.witneychess.co.uk

SHROPSHIRE CHESS ASSOCIATION

Affiliated to the ECF and to the MCCU

Website: www.shropshirechess.org

President: Francis Best, April Cottage, Ford Heath,
Shrewsbury Tel: 01743 821220 Email:

francis.best@gmx.com

General Secretary: Glyn Pugh, 38 Crowdale Road, Shawbirch, Telford TF5 0PD Tel: 01952 243381 Email: gpe4e6@btinternet.com

League Controller: Vincent Crean, 108 Moston Road, Shrewsbury SY1 4QB Email: vincentcrean@hotmail.com
Treasurer: Alf Evans, Bryngelynen, Cefn Coch, Lanrhaedr Ym, Oswestry, Shropshire SY10 0BP Tel: 01691 780506 Email: progalf@yahoo.com

Congress Secretary: Richard Thompson, Damson Cottage, 22 Marsh Road, Edgmond, Newport TF10 0PD Tel: 01952 812054

Junior Secretaries: Steve Rooney & Francis Best, April Cottage, Ford Heath, Shrewsbury Tel: 01743 821220 Email: francis.best@gmx.com

Auditor: R Thompson Tel: 01952 812054

County Open Team Captain: Glyn Pugh (as above)

County U140 Team Captain: Roger Brown Tel: 01746 768604 Email: rogerbrown@hotmail.com

Cox Trophy / Minor Knockout: Toby Neal / John Smith
Publicity Officer: Toby Neal, 17 Yew Tree Road, Madeley, Telford TF2 2NL Tel: 01952 587165 Email: tneal@shropshirestar.co.uk

Website Editor: Keith Tabner, 21 Hermitage Close, Westbury, Shropshire SY5 9QL Tel: 01743 884943 Email: keithtabner@hotmail.com

ECF Delegate, Grading Officer & County Individual Controller: Nick Rutter, 5 Downfields, Newport, Shropshire, TF10 8QH Tel: 01952 825 253 Email: nickrutter777@btinternet.com

Affiliated Clubs and Secretaries:

Church Stretton: Church Stretton District Club, 2 Essex Road, Church Stretton Thursdays Steve Rooney, Stonegate, Madeira Walk, Church Stretton SY6 6JQ Tel: 01694 723724 Email: steverooney@busandcoach.com

Ludlow: The Feathers Hotel, The Bull Ring, Ludlow SY8 1AA Tuesdays Richard Croot, Hereford Cathedral School, Cathedral Close, Hereford HR1 2NG

Newport: Royal British Legion, Avenue Road, Newport Thursdays N Rutter (as above)

Oswestry: The Oswestrian, Festival Square, English Walls, Oswestry Mondays Graham Ives, Ty'n y Pwll, Cyfronydd, Welshpool SY21 9HD Email: secretary@oswestrychess.co.uk Tel: 01938 810182 Website: www.oswestrychess.co.uk

Priorslee Lions: The Lion, Shifnal Road, Priorslee, Telford TF2 9NN Mondays Gary White, 20 Kingfisher's Way, Leegomery, Telford TF1 6FW Email: garymw@talktalk.net Tel: 01952 258715

Shifnal & Telford: The Mallard, Brookside Avenue, Telford TF3 1LE Wednesdays Richard Thompson (as above)

Shrewsbury: Royal Shrewsbury Hospital, Welshpool Road, Shelton, Shrewsbury Fridays Francis Best (as above)

Telepost: Postal Social Club, Railway Lane, off Abbey Foregate, Shrewsbury Mondays Keith Tabner (as above)

Telford: The Royal British Legion, Station Road, Dawley, Telford TF4 2NW

Wellington: Sir John Bailey Club, 23 Haygate Road, Wellington, Telford TF1 1QX Derrick Powell, 33 Burnell Road, Admaston, Telford TF5 0BQ Email: tneal@shropshirestar.co.uk Tel: 01952 247908

SOMERSET CHESS ASSOCIATION

Affiliated to the ECF and the WECU

Website: www.somersetchess.org

President: B Edgell, 10 Redgate Street, Bridgwater TA6 5BG Tel: 01278 453721 Email: edgellben@hotmail.com

Vice-Presidents: A Bamford, C F Barratt, G T Berryman, B J Francis, R W Gregory, G N Jepps, R M Maishman, C E Winch

Secretary: J E Fewkes, The Gables, Middle Street, Rimpton, Yeovil BA22 8AQ Tel: 01935 850227 Email: jfewkes@supanet.com

Treasurer: C McKinley, Grove Rise, Downhall Drive, Bridgwater TA6 7RT Tel: 01278 421675 Email: chrismckinley80@hotmail.com

Match Captain: R D Knight, 33 Eastland Road, Yeovil BA21 4DS Tel: 07738 286696 Email: r0gerkn1ght@hotmail.com

League Secretaries: G Udell, 4 Warleigh Close, Frome BA11 4HT Tel: 01373 461796 Email: gudell@blueyonder.co.uk; R Fenton, Corner House, Glanville Road, Wedmore, BS28 4AD Tel: 01934 713328 Email: rogerfenton3@tiscali.co.uk

Senior Tournament Secretary: G N Jepps, 27 Lockett Road, Shepton Mallet BA4 5RQ Tel: 01749 344191 Email: gnjepps@btinternet.com

Junior Secretary: C Strong Tel: 01761 462277 Email: cms121@btopenworld.com

Results Officer: G N Jepps (as above)
Correspondence Match Captain: J E Fewkes (as above)
Committee Members: R Carver, 29 Jocelyn Drive, Wells BA5 2ER Tel: 01749 672963

ECF Delegate: Ben Edgell, 10 Redgate Street, Bridgwater TA6 5BG Tel: 01278 453721 Email: edgellben@hotmail.com

WECU Executive Delegate: Ben Edgell (as above)

WECU Council Delegate: G N Jepps (as above)

Accounts Examiner: N Senior

Arbiters: N Belinfante, A T Mordue, J Rudd, GN Jepps
Website Manager: GN Jepps Email: gnjepps@btinternet.com

Affiliated Clubs and Secretaries:

Bath: Salisbury Conservative Club, Hawthorne House, London Road, Bath BA1 6AB Wednesdays Andy Gregory Email: mrgregory@hotmail.co.uk Tel: 07979 012276

Chard & Ilminster: Shrubbery Hotel, Ilminster TA19 9AR Thursdays Fred Burridge, 14 Heron Way, Ilminster TA19 0BX Tel: 01460 53184 Email: fredburridge@talktalk.net

Frome: Frome Rugby Club, Gipsy Lane, Frome Tuesdays Gerald Udell, 4 Warleigh Close, Frome BA11 4HT Tel: 01373 461796 Email: gudell@blueyonder.co.uk

Glastonbury: Avalon Constitutional Conservative Club, 50 High Street, Glastonbury BA6 9DX Tel: 01458 831159 Mondays Roger Fenton, Corner House, Glanville Road, Wedmore BS28 4AD Tel: 01934 713328 Email: rogerfenton3@tiscali.co.uk

Norton Radstock: St Peters Church Hall, Westfield, Radstock BA3 3EY Thursdays Peter Horne, Woodview, High Street, Coleford, Radstock, Somerset BA3 5LS Tel: 01373 812304 Email: pfwhorne1@gmail.com

Sedgemoor: The Admiral's Landing, The Docks,

Bridgwater TA6 3EX Wednesdays C McKinley, Grove Rise, Downhall Drive, Bridgwater TA6 7RT Tel: 01278 421675 Email: chrismckinley80@hotmail.com Website: www.sedge-moorchess.plus.com

Taunton: Heathfield School, School Road, Monkton Heathfield, Taunton TA2 8PD Tuesdays Nick Wilson, Staplegrove Manor, Staplegrove, Taunton TA2 6EG Tel: 07786 925457 Email: nick@tauntonchessclub.co.uk

Trowbridge: Wesley Road Club, 19-20 Wesley Road, Trowbridge BA14 0AX Tel: 01225 754289 Thursdays Tony Ransom, 4 Pound Farm Close, Hilperton, Trowbridge BA14 7PZ Tel: 01225 774538 Email: chesssalsa@aol.com Website: www.trowbridgechessclub.co.uk

Wellington: Chelston Chapel, Wellington TA21 9HS Wednesdays C F Barratt, West Weare, West Road, Wiveliscombe, Somerset TA4 2TD Tel: 01984 623670 Email: westweare@btinternet.com

Weston-super-Mare: 1st Floor, The Conservative Club, 24-26 Alexandra Parade, Weston-super-Mare BS23 1QX Thursdays David Wood, Woodlands, Shrubbery Avenue, Weston-super-Mare BS23 2JT Tel: 01934 643171 Email: davidwoodlands@btinternet.com

Yeovil: The Yeovil Ex-Service and Social Club, Legion Road, Yeovil BA21 3AZ Tel: 01935 476566 Wednesdays Jim Fewkes, The Gables, Rimpton, Yeovil BA22 8AQ Tel: 01935 850227 Email: jfewkes@supanet.com

STAFFORDSHIRE CHESS ASSOCIATION

Founded 1897 and affiliated to the ECF and the MCCU Website: www.staffordshirechess.org.uk

President: Robert Milner, 411 Cheadle Road, Cheddleton, Leek, Staffordshire ST13 7BH Tel: 01782 550112 Email: windycheddleton@gmail.com

Life Vice-Presidents: D W Anderton OBE, R A Beech, L Cooper, R J Edwards, C P Hankey, K G Humphreys, A T Leadbetter, R Milner, Dr G de Visme, Dr N Young

General Secretary: Andrew Davies, 13 Parkes Avenue, Codsall, Wolverhampton WV8 2DX Tel: 01902 845303 Email: andrew_p_davies@btopenworld.com

Treasurer: Andrew T Leadbetter, 12 Chesham Road, Stafford ST16 3JP Tel: 01785 258043 Email: Jo.Leadbetter@btopenworld.com

Correspondence Chess Secretary: Andrew Davies (as above)

Secretary of Junior Chess: Traci Whitfield, 21 Bankfield Grove, Scot Hay, Newcastle Staffs, ST5 6AR Tel 01782 623361 Email: whitfielduk@aol.com

Tournament Secretary: Steve Emmerton Tel: 01283 517569 Email: steve.emmerton@btinternet.com

Congress Secretary: Matthew Carr Tel: 01543 673451 Email: mcarr2700@gmail.com

Inter-County Captains:

First: David Anderton (as above)

U140: Denis Nesbitt, 7 Denstone Avenue, Stafford, Staffordshire ST17 4TL Tel: 07791 770035 Email: d.nesbitt@ntlworld.com

U120: Peter Evans, 17 Winsford Crescent, Stafford ST17 0PH Tel: 01785 601928 Email: peterfkevans@live.co.uk

U100: Robert West Email: robertandsarah@fsmail.net

ECF Representative: A T Leadbetter (as above)

MCCU Delegates: D Anderton, A P Davies, A T Leadbetter, M Carr

Auditor: R Butters

Affiliated Clubs and Secretaries:

Alsager: Alsager Cricket Club, The Pavilion, Fairway Avenue, Alsager, Stoke-on-Trent, Staffordshire ST7 2NW Tel: 01270 875067 Tuesdays Andy Barker Tel: 01260 273392 Email: andrew_barker735@yahoo.co.uk Website: www.alsagerchessclub.co.uk Tel: 01270 588885 Email: leshall10@sky.com

Birmingham: Walker Memorial Hall, Ampton Road, Birmingham B15 2UJ Tuesdays Marek Schroeder Tel: 0121 4725011 Email: m.a.s.schroeder@blueyonder.co.uk

Boldmere St Michael: Boldmere St Michael's Football Club, Church Road, Boldmere B73 5RY Tel: 0121 373 4435 Wednesdays Mike Biddle, 295 Perry Wood Road, Great Barr B42 2BN Tel: 0121 358 2174 Email: mike@biddle2.freerve.co.uk

Brewood Chess Circle: St Mary's Church Hall, Wharf Lane, Brewood, Staffs ST19 9BG Tuesdays Andrew Davies (as above) Email: brewood.chess@btopenworld.com

Burton: Burton Bridge Inn, Bridge Street, Burton upon Trent DE4 1SY Mondays Trevor Bould Tel: 01283 562246 Email: trevbould@talktalk.net

Bushbury: Polish Catholic Community Centre, Stafford Road, Wolverhampton WV10 8DQ Wednesdays Phil Staley, 50 Spring Hill Lane, Penn, Wolverhampton WV4 4SP Tel: 01902 339583 Email: pstaley273@btinternet.com

Cannock: Bridgtown Social Club, 170 Walsall Rd, Cannock WS11 0JB Wednesdays Ray Dolan, 23 Hollands Road, Walsall, West Midlands WS3 3AT Tel: 07980 101744 Email: sunshine.dolan@gmail.com

Cheddleton & Leek: Westwood College, New Hall, Westwood Park Avenue, Leek ST13 8LU Fridays Jo Healings, 40 Mayfield Place, Maybank, Newcastle under Lyme, Staffs ST5 0LZ Tel: 01782 617020 Email: jhealings@excelsupplychain.co.uk Website: www.cheddletonchessclub.co.uk

Crewe: Crewe Amalgamated Anglers Anglers Club, 7-9 Beech Street, Crewe CW1 2YP Wednesdays Les Hall Tel: 01270 588885 Email: leshall1021@gmail.com

Fenton: Florence Tennis and Bowling Club, Camberley Avenue, Dresden, Stoke-on-Trent ST3 4EB Mondays Steve Emmerton, 14 Franklin Close, Staplehill, Burton-on-Trent, Staffs DE15 9AN Tel: 01283 517569 Email: steve.emmerton@btinternet.com Website: www.fentonchessclub.co.uk

Halesowen: The Lighthouse Pub, 153 Coombs Rd, Halesowen, West Midlands B62 8AF Tuesdays John Southcote, 30 Westbury Road, Birmingham B17 8JH. Tel: 0121 429 1518 Email: john156@blueyonder.co.uk Website: www.halesowenchessclub.org.uk

Holmes Chapel: Victoria Sports & Social Club, Victoria Avenue, Holmes Chapel, Cheshire CW4 7BE Thursdays Andy Raeburn Tel: 01270 666879 Email: andrewraeburn@hotmail.com Website: www.holmeschapelchess.co.uk

Kidderminster: Habberley Social Club, Truro Drive, Habberley, Kidderminster, Worcs DY11 6DN Tel: 01562

754359 Wednesdays Maurice Bissell, 5 Bittern Wood Road, Kidderminster, Worcs DY10 4EG Tel: 01562 60146

Kidsgrove: The Royal Oak, 42 High Street, Harsehead, Stoke-on-Trent ST7 4JT Tel: 01782 513362 Tuesdays Julian Cook, 63 Park Avenue, Kidsgrove, Stoke-on-Trent ST7 1BQ Tel: 01782 776741 Email:

julian@kidsgrovechess.co.uk Website:

www.kidsgrovechess.co.uk

Lichfield: Guild Room, The Guild Hall, Bore St, Lichfield WS13 6LX Thursdays David Short, 168 Walsall Road, Lichfield WS13 8AH Tel: 01543 304212 Email:

davidmshort42@gmail.com Website:

www.lichfieldchess.org.uk

Macclesfield: The New Liberal Club, Boden Street, Macclesfield SK11 6LL Tel: 01625 422106 Tuesdays Geoff Laurence, 38 Dalesford Crescent, Macclesfield SK10 3LF Tel: 01625 262562 Email: GandL.Laurence@ntlworld.com

Meir: The Royal British Legion, 195-197 Meir Road, Normacot, Stoke-on-Trent ST3 7JF Mondays Stuart Green Tel: 01782 312777 Email: stuart984@btinternet.com

Website: www.meirchessclub.webs.com

Mercia: Sedgley Ex-Serviceman's Club, The Walk, Sedgley DY3 1PN. Tel: 01902 680404 Tuesdays Barry R Smith, 16 Fair Oaks Drive, Great Wyrley WS6 6HA Tel: 01922 413309 Email: d.perks@sky.com

Newcastle: Newcastle Bridge Club, 6 King Street, Newcastle, Staffordshire ST5 1EL Tel: 01782 717231 Wednesdays Alan Paling, 5 Northwood Cottages, Foxglove Lane, Newcastle, Staffordshire ST5 4BY Tel: 01782 616257 Email: alanpaling@aol.com Website:

mjh.orpheusweb.co.uk/nulcc/frame.htm

Newcastle under Lyme Juniors: Hassell Community Primary School, Barracks Road, Newcastle under Lyme, Staffs ST5 1LF Thursdays 18:00-19:00 - term time only, for junior players in the area - Traci Whitfield (as above)

Rugeley: Lea Hall Social Club, Sandy Lane, Rugeley, Staffordshire, WS15 2LB Tel: 01889 583175 Tuesdays Catherine Hiley, 145 High St, Chasetown, Burntwood, Staffs WS7 3XL Tel: 01543 685612 Website: www.rugeleychessclub.co.uk Email: rugeleychessclub@hotmail.com

Rushall: Rushall Olympic Football Club, Dales Lane (off Daw End Lane), Rushall WS4 1LJ Mondays Alan Cross, 1 Westbrook Avenue, Aldridge, Walsall WS9 0BZ Tel: 07551 368946 Email: alan.cross11@btinternet.com

St George's: Russell House, St Georges Church Centre, Bridge St West, Newtown, Birmingham B19 2YX Mondays Chris Griffin, 27 Wroxall Road, Solihull, Birmingham B91 1DR Email: chrisgriffin1@btinternet.com

Stafford: Amasal Sports & Social Club, St Albans Road Industrial Estate, Stafford ST16 3DR Tel: 01785 272151 Wednesdays/Thursdays Andrew T Leadbetter (as above) Website: www.staffordchessclub.co.uk Email: a.leadbetter@btinternet.com

Stourbridge: Stourbridge Institute, Market Square, Stourbridge DY8 1AD Tel: 01384 394368 Wednesdays Dave Scriven, 5 Hyatt Square, Brierley Hill, West Midlands DY5 3LF Tel: 01384 423642 Website:

stourbridgechess.force9.co.uk Email:

daveandbevscriven@yahoo.co.uk

Sutton Coldfield: Minworth Social Club, Robinsons Way,

Sutton Coldfield B76 9BB Mondays Marek Soszynski Email: soszynski@btopenworld.com

Tamworth: Tamworth Rugby Union Football Club, Wigginton Lodge, Wigginton Park, Tamworth, Staffs B79 8ED Thursdays Peter Oliver Tel: 01827 830337 Website: www.tamworthchess.co.uk Email: pjroliver@btinternet.com

Telford: Royal British Legion, Station Road, Dawley, Telford TF4 2NW Wednesdays Richard Thompson Tel: 01952 812054 Email: richardg.thompson@btinternet.com

Walsall Kipping: Chuckery Mutual Club, 44 Beacon Street, Walsall WS1 2DL Tel: 01922 625774 Thursdays Mike Groombridge, 18 Bernard Street, Walsall WS1 2LE Tel: 01922 638323 Website: www.walsallkiping.co.uk Email: groombridge317@btinternet.com

Warley Quinborne: Hill and Cakemore Liberal Club, 87 Nimmings Lane, Halesowen, West Midlands B62 9JG Wednesdays John Fahy, 191 Balden Road, Harborne, Birmingham B32 2ES Tel: 0121 429 9347 Email: fahy@baldenroad.freeserve.co.uk Website: www.warleychess.org

West Bromwich: Dartmouth Central Club, Devonshire Drive, West Bromwich B71 4AA Tel: 0121 553192 Mondays Moin Uddin, 10 Portway Rd, Rowley Regis, West Midlands B65 9DB Tel: 07944 727418

Wolverhampton: Wolverhampton West End Working Men's Club, Merridale Street West, Wolverhampton WV3 0RW Tel: 01902 772465 Thursdays Barry Lewis, 31 Gandy Road, Willenhall, West Midlands WV12 5UG Tel: 01922 479845 Website: www.wolverhamptonchessclub.org.uk Email: bmj.lewis@goolemail.com

Affiliated Leagues & Associations (for details see League Section):

Cannock & District Chess League; North Staffordshire & District Chess Association; Wolverhampton & District Chess League; Wolverhampton Summer League

SUFFOLK COUNTY CHESS ASSOCIATION

Affiliated to the ECF and the EACU

Website: www.suffolkchess.org.uk

Secretary: Bob Jones, Crofts Place, Little Saxham, Bury St Edmunds IP29 5LE Tel: 01284 811555 Email: bob-joneschess@btinternet.com

Affiliated Clubs:

Adastral Park; Bury St Edmunds Website:

www.bsechess.org.uk; **Clacton** Website:

www.clactonchess.org.uk; **Felixstowe** Website: www.facebook.com/Felixstowechess;

Hadleigh; Ipswich Website: www.ipswichchessclub.blogspot.co.uk; **King's Gambit;**

Manningtree Website: www.manningtreechess.info;

Newmarket Website: www.clubbx.com/clubs/2862;

Saxmundham Website: www.saxchess.org.uk; **Stowmarket**

Website: www.stowmarketchess.co.uk; **Sudbury** Website:

www.sudburychessclub.net; **Woodbridge School** Website:

www.woodbridgechess.com

Affiliated Junior Club: Bury Knights Junior Chess Club

Website: www.buryknightschess.org.uk

SURREY COUNTY CHESS ASSOCIATION

Surrey County Chess Association is a Company Limited by Guarantee not having a share capital

Company registration number 5602632
Registered Office 38 Glebe Road, Ashtead, Surrey KT21
2NT | Established 1883 and affiliated to the ECF and the
SCCU

Website: www.scca.co.uk

President: Mike Gunn, 41 Stoke Fields, Guildford, Surrey
GU1 4LT Tel: 07739 518392 Email: mikewxyz@gmail.com

Deputy President: Paul Shepherd Email: tvdiv1@sur-bitonchessclub.co.uk

Administrative Director: Peter Lawrence, 46 Tollgate
Road, Dorking, Surrey RH4 2PW Tel: 01306 881086 Email:
peter_mary_lawrence@hotmail.com

Treasurer: Dan Rosen, 20 Danehurst Court, Alexandra
Road, Epsom, Surrey KT17 4BY Tel: 01372 728740 or
07736 387651 Email: dbr2007@danrosen.plus.com

Inter-Club Tournaments Director: Vacant

Non-Executive Directors: Russell Granat, 13 Walton Park,
Walton-on-Thames, Surrey KT12 4BY Email:
r.granat@btinternet.com Tel: 01932 880124

Life Vice-Presidents: M Bolan, H M Cath, C J Dennis, T S
Dunne, S R Gillam, K Selby, A J W Thorn, A S Webster

Company Secretary: Richard Jones, 38 Glebe Road,
Ashtead KT21 2NT Tel: 01372 813487 Email:
jrichard4@aol.com

Inter-Club Tournaments Controller (protem): Brian
Skinner, Sarnia, Ridgeway Road, Dorking RH4 3AT Email:
brian@brisk.demon.co.uk Tel: 01306 882827

County Match Secretary: Peter Lawrence (as above)

Open Team Captain: Julien Shepley, 127 Alexandra
Gardens, Knaphill, Woking GU21 2DL Tel: 01483 473643
Email: julien.shepley@googlemail.com

U180 Team Captain: Owen Phillips Email:
owphillips@hotmail.co.uk

U160 Team Captains: Trevor Jones, 67 Guildford Park
Avenue, Guildford GU2 7NH Email:

htjones@raildev.fsnet.co.uk Tel: 01483 565319 and Nick
Grey, 17 Lawn Close, New Malden, Surrey Email: nickd-grey@yahoo.co.uk Tel: 02089494774 and 07726 924861

U140 Team Captain: Daniel Gliddon Tel: 020 8645 9586
or 07927 098008 Email: daniel@ccfworld.com

U120 Team Captain: Steve Johnson, 191 Benhill Road,
Sutton SM1 3SB Email: sgjohnson@blueyonder.co.uk Tel:
020 8715 2435

U100 Team Captain: Dan Gliddon (as above)

Individual Tournaments Secretary: Tom Herman, 68
Duke Ride, North Holmwood, Dorking RH5 4UA Email:
tom@mjxii.co.uk Tel: 01306883954 and 07745 698354

Correspondence Secretary: Richard Tillet,
42 Salcott Rd, London SW11 6DE Email:
richard@tillett.demon.co.uk Tel: 020 7228 1526

Junior Managers: Neill Cooper, Kim Darby; Brigitte King;
Christine Golding, Sue Lalic

Grading Officer: Mike Gunn (as above)

Independent Examiner: Richard Jones (as above)

Delegates to:

The ECF Council: Peter Lawrence (as above)

The SCCU: Mike Gunn (as above) and Paul Shepherd (as
above)

Adjudicators: S Berry (FM), R G Granat, A Ledger (IM), D
Ledger, NR McDonald (GM)

Webmasters:

Editorial: Peter Lawrence (as above)

Technical: Brian Skinner, Sarnia, Ridgeway Road, Dorking
RH4 3AT Tel: 01306 882827 Email:
brian@brisk.demon.co.uk

Curator of Equipment: Peter Lawrence (as above)

Curator of Trophies: H Martin Cath, 6 Northwood
Avenue, Purley CR8 2EP

Affiliated Clubs and Secretaries:

Ashtead: Peace Memorial Hall, Woodfield Lane, Ashtead
Tuesdays 7 Danehurst Ct, Alexandra Rd, Epsom KT174BY
Email: bertiebarlow@hotmail.co.uk Tel: 01372 723564 and
07847 328467 Website: www.ashteadchessclub.org

Battersea: Balham Bowls Club Pub, 7-9 Ramsden Road,
Balham SW12 8QX Mondays Arnold Hunt 196 Broomwood
Road, Battersea, SW11 6JY Email: arniebabe@tiscali.co.uk
Tel: 020 7228 8898 07890 705325

Website: www.batterseachessclub.org.uk

Beckenham & Bromley: Stotesbury Room, Ground Floor,
Parklingley Club, 44a West Wickham Way, Beckenham BR3
3AF Thursdays Malcolm Mourant, 32 Albert Road, Bromley
BR2 9PY Email: malcolm.mourant@ntlworld.com Tel: 020
8249 8239 and 07706 607305 Website: www.beckenham-chessclub.org.uk

Castles: Wilson's School, Mollison Drive, Wallington SM6
9JW Wednesdays Neill Cooper, 104 Westhall Road,
Waringham, Surrey CR6 9HD Tel: 01883 624051 or 07976
737075 Email: nsc@cplusc.co.uk Website: www.cchess.org.uk

CCF: 84-90 Chipstead Valley Road, Coulsdon, Surrey CR5
3BA Tel: 020 8645 9586 Email: chess@ccfworld.com
Mondays

Crystal Palace & Croydon: St Philip's Church, Coombe
Road, Upper Sydenham SE26 6QW Mondays David
Hodgson, 10 Kings Court, Kelsey Park Avenue, Beckenham,
Kent BR3 6TT Tel: 020 8663 2553 Email:
david.hodgson30@btinternet.com Website: www.crystal-palacechess.org.uk

Dorking: Crossways Community Baptist Church, Junction
Rd, Dorking RH4 3AB Thursdays Peter Lawrence, 46
Tollgate Road, Dorking RH4 2PW Tel: 01306 881086 Email:
peter_mary_lawrence@hotmail.com Website:
www.brisk.demon.co.uk/dcc/

Guildford: The Guildford Institute, Ward Street, Guildford
GU1 4LH Mondays & some Thursdays Mike Adams, 10
New House Farm Lane, Wood Street Village, Guildford
GU3 3DD Tel: 01483 233324 or 07929 242673 Email:
mike@wood-street.fsnet.co.uk Website: www.guildford-chess.fsnet.co.uk

Kingston: Druids Head, 3 Market Place, Kingston KT1 1JT
Mondays Alan Scrimgour Tel: 07761 103035 Email: ascrimgour@gmail.com Website: www.kingstonchess.org.uk

Morley College: Morley College, 61 Westminster Bridge
Road, Waterloo, London SE1 7HT Fridays A W Watts, 12
Drummer Lodge, Kinloch Street, London N7 7LJ

Redhill & District: Earlswood Room, Redhill Methodist
Church, Gloucester Road, Redhill, RH1 1BP Mondays Paul
Dunican, Woodhill, Plaws Hill, Peaslake, GU5 9SX Email:
paul.dunican@btinternet.com Tel: 01306 730289 or 07857
834360 Website: <http://chess.consolidata.co.uk/red-hillchess/>

Richmond & Twickenham: Christ Church Hall, Station Road, Teddington Thursdays Chris Kreuzer Email: chriskreuzer@blueyonder.co.uk Website: www.randtchess-club.co.uk

South Norwood: Small Hall, West Thornton Community Centre, 731-735 London Road, Thornton Heath CR7 6AU Thursdays Ken Chamberlain, 46 Brian Avenue, Sanderstead CR2 9NE Tel: 020 8657 6792 Email: kenchamberlain46@hotmail.co.uk Website www.westthornton.org/chess

Streatham & Brixton: Woodfield Grove Tennis Club, 9 Woodfield Grove SW16 1LR Tuesdays Richard Tillett, 42 Salcott Road, London SW11 6DE Tel: 020 7228 1526 Email: richard@tillett.demon.co.uk Website: www.streathamchess.org.uk

Surbiton: Fircroft, 96 Ditton Road, Surbiton KT6 6RH Wednesdays Angus James Email: secretary@surbitonchess-club.co.uk Tel: 020 8390 4911 Website: www.surbitonchessclub.co.uk

Wallington & Carshalton: Wallington United Reform Church, junction of Stanley Park Road and Holmwood Gardens SM6 0EU Wednesdays Arnel Collard, 37 Revesby Road, Carshalton SM5 1ES Email: arnel178@hotmail.com Tel: 0203 302 3012 Website: www.wallingtonchess.co.uk

Wimbledon: Function Room (1st Floor) Trinity Road Club, 2 Trinity Road, Wimbledon SW19 8QU Mondays Trevor Brugger, Maple House, 174 Foxley Lane, Purley, Surrey CR8 3NF Tel: 020 8407 5123 Email: tobrugger@googlemail.com Website: http://wimbledonchessclub.4t.com

Woking: Woking Tennis Club, Pine Road, Hook Heath, Woking GU22 0DX Thursdays J Thorogood, 5 Trentham Crescent, Old Woking GU22 9EW Tel: 01483 762531 Email: jtgood@shyvers.com Website: www.wlcc.org.uk/index.asp?Page=chess/chess.html

SUSSEX COUNTY CHESS ASSOCIATION

Established 1882 and affiliated to the ECF and the SCCU

Website: sites.google.com/site/sussexcca/

President: Robert Elliston, 2 Marlpit Gardens, Ticehurst, East Sussex TN5 7BB Tel: 01580 200609 Email: robertvelli-
ton@aol.com

Deputy President: Robert Williams, 7 The Mount, Meads Road, Eastbourne BN20 7PX Tel: 01323 639766

Treasurer: Peter Kemp, 48 Burleigh Way, Crawley Down, West Sussex RH10 4UQ Tel: 01342 717050

Secretary: Dix Roberts, 6 Foxleigh Chase, Horsham, West Sussex RH12 4AX Tel: 01403 260033 Email: dix@foxleigh.globalnet.co.uk

Auditor: Debbie Musgrove

Open Team Secretary: Dix Roberts, 6 Foxleigh Close, Horsham, West Sussex RH12 4AX Tel: 01403 260033 Email: dix@foxleigh.globalnet.co.uk

Open Team Captain: on the day Paul Batchelor (as U180 below)

U180 Team Captain: Paul Batchelor, 98 Mackia Avenue, Brighton, East Sussex BN1 8RD Tel: 01273 508 127 Email: p.batchelor@outlook.com

U160 Team Captain: Paul Kington Tel: 01403 730018 Mobile: 07760 915052 Email: paul.kington@hotmail.co.uk

U140 Team Captain: Roger Waddingham Tel: 01403

260427 Mobile: 07956 620769

Correspondence Team Captain: J A Dodgson, 14 Windsor Road, Kings Hill, West Malling ME19 4NX Tel: 01732 220073 Email: j.dodgson51@btinternet.com

Tournament Controller: Paul Buswell Email: paulbuswellchess@aol.com

Sussex Junior Chess Secretary: Dr John Higgs Email: info@sussexjuniorchess.org

Adjudications Secretary: Robert Elliston (as above)

Grading Officer: Julie Denning, Glenholm, Brighton Road, Woodmancote, Henfield, West Sussex BN5 9ST Tel: 01273 492408 Email: julie.denning1@btinternet.com

County Archivist: Brian Denman Email: b.denman@btopenworld.com

ECF Delegate: Julie Denning (as above)

SCCU Delegate: Julie Denning (as above)

Sussex Chess News Editor: Mick Plumb, Dove Dale, West Drive, Angmering, West Sussex BN16 4NL Tel: 01903 775069 Email: mickplumb@plumb4.freemove.co.uk

Affiliated Clubs:

The Argumentatives; Bognor & Arun Website: www.bog-norandarunchessclub.co.uk; **Brighton and Hove** Website: www.brightonandhovechessclub.org; **Chichester;**

Crowborough Website: www.crowboroughchessclub.org.uk;

Eastbourne; East Grinstead Website: www.egchess.org.uk;

Hastings & St Leonards Website:

www.hastingschessclub.co.uk; **Haywards Heath; Horsham**

Website: www.horshamchessclub.com; **Knoll Knights;**

Lewes; St. Francis Hospital; Uckfield; Woodpushers;

Worthing

Affiliated Leagues: (see League Section for details):

Mid-Sussex Chess League Website:

http://mysite.freemove.com/midsussexchess/index.html;

South-West Sussex Chess League

WARWICKSHIRE CHESS ASSOCIATION

Founded 1900 and affiliated to the ECF & the MCCU

Website: www.warwickshirechess.org.uk

President: Dave Thomas Tel: 0121 444 5490 Email: d.r.thomas@virgin.net

Life Vice Presidents: P C Gibbs, W Meakin

Secretary: Alex Holowczak 48 St Brades Close, Olbury, Worcs B69 1NX Tel: 0121 5447560 or 07913 976768 Email: alexholowczak@googlemail.com

Treasurer: Nigel Towers, Longlands, Aqueduct Lane, Alvechurch B48 7BS Tel: 0121 445 2248 or 07836 759325 Email: ntowers@deloitte.co.uk

Tournament Secretary: Guy Greenland Email gggreen-land@me.com

Junior Chess Secretary: Anthony Mathurin, 5 Coppenthal Grove, Stechford B33 9RR Email:

a_mathurin78@hotmail.com

Correspondence Chess Secretary: Keith L Escott, 43 Orchard Road, Erdington, Birmingham B24 9JB Tel: 07831 563536 Email: escott.keith@yahoo.co.uk

Webmaster: David Coates Email: dave_coates13@hotmail.co.uk

Other Executive Members: Andy Baruch, John Fahy, Bruce Holland, Bob Wildig, Pauline Woodward

Auditing Accountant: Mark Page

Trustees: Mark Johnson, Marek Schroeder

Delegates:

ECF Delegate: Gordon Christie, 24 Norton Lane, Wythall, Birmingham B47 6HA Tel: 01564 826354 Email: gsgchrist@yahoo.co.uk

MCCU Delegates: John Pakenham, Alex Holowczak

BDCL Delegate: Dave Thomas

CDCL Delegate: Bob Wildig

LDCL Delegate: Bruce Holland

Captains:

1st Team: Simon Smith Tel: 0121 5654687 or 07814 212558 Email: simon@excalibur1961.plus.com

U180 & U160: John Fahy, 191 Balden Road, Harborne, Birmingham B32 2ES Tel: 0121 4299347 Email: fahy@baldenroad.freeserve.co.uk

U120: Pauline Woodward, 59 Barcheston Road, Weoley Castle, Birmingham B29 5HJ Tel: 0121 4154286 or 07905 502795 Email: paulinewoodward@yahoo.com

U100: Richard Buxton Tel 01789 205367 Email: richard.buxton@talk.talk.net

Local Leagues (see League Section for details):

Birmingham & District Chess League; Coventry & District Chess League; Leamington & District League

WILTSHIRE COUNTY CHESS ASSOCIATION

Affiliated to the ECF and the WECU

Website: www.wiltshirechess.org.uk

President: N Wingfield, 12 Pilton Close, Swindon SN5 5PF Tel: 01793 873617

Vice President: D E Ward, 82 Milston Road, Bulford Village, Salisbury SP4 9BY Tel: 01980 632410 Email: david.ward3@btinternet.com

Life Vice-President: M Saunders, 11 Stranks Close, Highworth, Swindon SN6 7DQ

Chairman: J Bourne, 22 Tennyson Road, Swindon SN4 8HL Tel: 01793 848269

Secretary: Roy Ludlow, 1 Dane Close, Winsley, Bradford on Avon BA15 2NA Tel: 01225 868779 Email: royludlow@yahoo.com

Treasurer: Peter Musgrove Email: pbmusgrove@googlemail.com

Grading Officer: Philip Owen, 26 St Margarets Close, Calne, Wilts SN11 0UQ

League Secretary: Adrian Gladwell, 15 Saxifrage Bank, Snowbury Lane, Melksham, Wiltshire SN12 6FU Emails: a.gladwell@talk21.com or adrian.gladwell@lineone.net

Tournament Secretary: A Ransom, 4 Pound Farm Close, Hilperton, Trowbridge BA14 7PZ Tel: 01225 774538 Email: tony.ransom461@mod.uk

Junior Secretary: Tim Headlong, 1 Fairlawn, Liden, Swindon SN3 6ET Tel: 01793 641449

County Captain: Vacant

Postal Chess: Vacant

WECU Representatives:

County Executive Delegate: Vacant

Council Delegate: Vacant

ECF Representative: Vacant

Affiliated Clubs and Secretaries:

Brown Jack: Prior's Hill, Wroughton Mondays Mike Rabbitt Website: www.brownjackchessclub.org

Chippenham: Langley Burrell Village Hall, Maud Heath's Causeway, Langley Burrell Wilts SN15 4LL Tuesdays Adrian Gladwell

Nationwide: Nationwide House, Pipers Way, Swindon Thursdays Sven Zeidler, 20 High Lawn, Devizes SN10 2BA Tel: 01380 722 202

Salisbury: "The Village" Free House, Wilton Road, Salisbury SP2 7EF Thursdays Jim Barnett, New House, Parsonage Road, Amesbury SP4 7HW Tel: 01980 624752 Website:

www.communicate.co.uk/wilts/salisburychess2/index.phtml

Swindon: Richard Carver, 17 Eastcott Road, Swindon SN1 3LT Tel: 01793 343399

Trowbridge: A Ransom (as above) Thursdays Website: www.trowbridgechessclub.co.uk

WORCESTERSHIRE CHESS ASSOCIATION

Affiliated to the ECF and the MCCU

Website: http://www.raycollett.net/worcs/

President: Peter Kitson, 39 Shaw Lane, Stoke Prior, Bromsgrove B60 4DY Tel: 01527 833 721

Hon. Secretary: Ray Collett, 7 Ogilvy Square, Worcester WR3 7LU Tel: 01905 454754 Email: collett@clara.net

Hon. Treasurer: Brian Turner, 124 Fruitlands, Malvern Wells, Worcs. WR14 4XB Tel: 01684 568 398 Email: bturner_uk2003@yahoo.co.uk

Competitions Secretary: Paul Sharratt, 1 Compton Drive, Oakham, Dudley DY2 7ES Tel: 01384 251 216 Email: psharratt@hotmail.co.uk

Grading Officer: Paul Sharratt (as above)

Junior Organiser: Jim Friar, 24 Brook Vale, Bewdley, Worcs. DY12 1BQ Tel: 01299 401 243 Email: james.friar@btinternet.com

Life Vice-Presidents: Dr Ray A Collett, Maurice Bissell

Vice-Presidents: Andrew Farthing, Jeff Heath, Eric Horwill, Peter S Keate, Dr Andrew J Pearce, Paul B Sharratt, WW (Bill) Watson, Tim Yates

ECF Delegate: Paul Sharratt (as above)

MCCU Delegates: Ray Collett, Paul Sharratt (as above)

Birmingham & DCL: Laurence Wheatley (details as per website)

Dudley & DCL: Paul Sharratt (as above)

Worcs. & District CL: Maurice Bissell (details as per website)

Team Captains:

MCCU Minor Counties: Jim Friar (as above)

MCCU U140: Paul Sharratt (as above)

MCCU U120: Richard Collett Tel: 0121 4587617 Email: rgreenlands@virginmedia.com

Correspondence Teams: Jim Keene Email: jimkeene51@hotmail.com

Component League: Worcs. Chess League Website: www.raycollett.net/wl/

Component Junior Club: Worcestershire Junior Chess Academy Website: www.raycollett.net/wjca

Affiliated Leagues:

Dudley & District: Website: www.raycollett.net/dudley

Worcester & District: Website: www.raycollett.net/wd

Affiliated Clubs:

Droitwitch, Greenlands (Longbridge, Birmingham),

Hagley, Halesowen, Kidderminster, Malvern, Mercia (Sedgley, Dudley), Olton (Birmingham), Redditch, Shirley & Wythall, Stourbridge, Worcester City

YORKSHIRE CHESS ASSOCIATION

Founded 18th January 1841 in Leeds by the Halifax, Huddersfield, Leeds and Wakefield Clubs under the presidency of J Milnes-Gaskell MP, and affiliated to the ECF and the NCCU

Website: yorkshirechess.org

President: Ihor Lewyk, 1 Garden View, Bingley BD16 3LL Tel: 01274 567559 or 07853 062644 Email: ihor13@btinternet.com

Deputy President: Jon Griffith, 1 Darby Close, York YO32 4DJ Tel: 01904 705752 Email: jon@chessnuts.org.uk

Hon. Secretary / Minutes Secretary: Richard White, 103A Dragon Road, Harrogate HG1 5DB Tel: 07858 939941 Email: richardwhite484@hotmail.com

Hon. Treasurer & Registrations Secretary: Steve Burton, 4 Osbourne Court, Back Lane, Bramley, Leeds LS13 4BN Tel: 0113 256 8157 Email: sburtonchess@aol.com

Hon. Competitions Controller: Andrew Zigmond, Flat 2 Tewit Well Court, 7 Leeds Road, Harrogate HG2 8AW Tel: 01423 538142 and 07899 085110 Email: andrewzig@hotmail.com

Hon. Controller for Correspondence Chess: Phil Beckett, Brough House, Church Laneham, Retford DN22 0NQ Tel: 01777 228360 Email: familybeckett2@aol.com

Hon. Grader: Jon Griffith (as above)

Yearbook Editors: Richard White & Ihor Lewyk (as above)

Bulletin Editor: Jack Duckworth, 5 Rossett Holt View, Harrogate HG2 9AF Tel: 01423 565255 Email: jack.duckworth@ntlworld.com

Website Editorial Team: Ihor Lewyk, Andy Bak, Matty Webb and Dave Shapland Email: yorkshirechess@gmail.com

Minutes Secretary: Paul Clarke Email: pclarkekippax@screaming.net

Open Team Captain: Mark Birkin 07527 889245 m.h.birkin@leeds.ac.uk

U180 Captain: Daniel Sullivan Email: danielsullivan1983@hotmail.com

U160 Captain: Rupert Jones, 15 Bramble Grove, Pool in Wharfedale, Otley, Leeds LS21 1TW Tel: 01132 037132 Email: rupe961@hotmail.co.uk

U140 Captain: Steve Burton (as above)

U120 Captain: Richard White (as above)

U100 Captain: Richard White (as above)

Auditor: Mike J Dow, 71 Cookridge Lane, Leeds LS16 7NE Tel: 0113 267 3632

Delegates to NCCU: Ihor Lewyk (as above), Richard White (as above)

Delegate to ECF: Jon Griffith (as above, reserve Ihor Lewyk, also as above)

Affiliated Clubs and Secretaries:

Alwoodley: Alwoodley Community Centre, The Avenue, Alwoodley Wednesdays P Brennan, 2 Farrar Croft, Adel, Leeds LS16 7AJ Tel: 0113 276 3017 Email: peterbrennan7@yahoo.com Website: www.alwoodleychessclub.org.uk

Bradford: Bradford Latvian Club, 5 Clifton Villas, Bradford

I Lewyk, 1 Garden View, Bingley BD16 3LL Tel: 01274 567559 Email: ihorlewyk@lineone.net

Bradford Central: The Polish Parish Club, Edmund Street, (off Morley Street), Bradford Mark Crowther, 82 The Avenue, Clayton, Bradford BD14 6RT Tel: 07971 920016 Email: mdcrowth@btinternet.com

Calderdale: King Cross Working Mens Club, Halifax David Colledge, 19 Woodlands Grove, Halifax HX3 6HP Tel: 01422 253658 Email: davecoll33@hotmail.com

Dewsbury: St Paulinas Social Club, High Street Thursdays S Inglis, 1133 Leeds Road, Dewsbury WF12 7JW Tel: 01924 420505

Doncaster: Hyde Park WMC, 3 Nelson Street, Doncaster Neil Lowther, 48 Wheatley Hall Road, Doncaster DN2 4LY Tel: 01302 366500 Email: neil.lowther@dwp.gsi.gov.uk

Harrogate: Convent of the Holy Child, Oatlands Drive, Harrogate Andrew Zigmond, Flat 2 Tewit Well Court, 7 Leeds Road, Harrogate HG2 8AW Tel: 01423 538142 and 07899 085110 Email: andrewzig@hotmail.com

Huddersfield: Lindley Liberal Club, Occupation Road, Lindley Tuesdays/Thursdays Eddie Mellor, 3 Mountbatten Gardens, Oakes, Huddersfield HD3 4EG Tel: 01484 644001 Email: ae.mellor@btopenworld.com Website: www.huddersfieldchessclub.co.uk

Hull DCA: Steve King Tel: 01482 801550

Leeds City Centre: West Riding Public House, 38 Wellington Street, City Centre, Leeds LS1 2DJ David Hirst Email: david.hirst@northernrail.org Tel: 07747 580480

Pontefract: Featherstone Working Mens Club, Green Lane, Featherstone WF7 6JG Stephen Parker, 28 Chestnut Close, Featherstone WF7 6NQ Tel: 01977 690229 Email: sp.fev@btopenworld.com

Rose Forgrove: Roundhay Parochial Hall, 5 Fitzroy Drive, Oakwood, Leeds 8 Wednesdays Clive Davies Tel: 0113 268 8341 Website: www.roseforgrovechessclub.org.uk Email: clivewdavies@hotmail.com

Sheffield & DCA: Woodseats WMC, The Dale, Sheffield S8 0PS Dave Latham, 541 Chatsworth Road, Brampton, Chesterfield S40 3JS Tel: 01246 569494 Email: dmlatham@fsmail.net

Wakefield: Bowling Club House, Eastmoor Road Mondays Ian Johnson, Willow Cottage, 770 Doncaster Road, Foulby, Wakefield WF4 1PY Tel: 01924 862278 Email: ipnjohnson@hotmail.com

West Leeds: The Halfway House Pub, Leeds & Bradford Road, Stanningley, Leeds LS28 Wednesdays Ian Strickland, 7 Crosby Road, Leeds LS11 9LX Tel: 0113 243 8629 Email: iandstrickland@aol.com

York RI: York Railway Institute (top floor rooms), Queen Street Richard Hardy Tel: 01904 764963 Email: peugeot-boy76@aol.com

Other Local Associations and Leagues (see League Section for details):

Bradford & District Chess Association; Calderdale Chess League; Doncaster & District Chess Association; Harrogate Evening League; Huddersfield & District Chess Association; Hull & District Chess Association; Humber League; Leeds Chess Association; Sheffield & District Chess Association; Sheffield & District Works Sports A - Chess Section; Sherwood Shield (Pontefract Area Summer League); York & District Chess Association

LEAGUES & OTHER ASSOCIATIONS



4NCL NATIONAL CHESS LEAGUE

Website: www.4ncl.co.uk

Chairman/Team

Representative: Claire

Summerscale Email: chessuk@btinternet.com

Finance Director: Mike Truran Tel: 01993 708645 Email: mike@truranfamily.co.uk

Chief Arbiter: David Welch Tel: 0151 733 1866

Director: Alex Holowczak, 48 St Brades Close, Oldbury, Worcestershire B69 1NX Tel 0121 5447560 Email: alex-holowczak@googlemail.com

Team Representative: Mark Adams Tel: 01495 758299 Email: chess@mark-adams-home.com

Results Database Manager & Joint Records Secretary:

Dave Thomas Tel: 07793 118628 Email: d.r.thomas@virgin.net

Registrations and Joint Records Secretary: Matthew Carr Email: mattcarr2700@gmail.com

Webmaster: Steve Connor Email: sjcon@btinternet.com

Information on how to enter a team and on participating team contact details can be found on the 4NCL website. Alternatively, please contact one of the management team above.

BIRMINGHAM AND DISTRICT CHESS LEAGUE

Founded 1897

Website: www.birminghamchess.org.uk

President: Phil Staley

Honorary General Secretary: Tim Lane, 70 Eastern Road, Sutton Coldfield, West Midlands B73 5NX Tel: 0121 3543539 Email: tim@tlane.fsnet.co.uk

Affiliated Clubs:

Birmingham, Birmingham University, Boldmere St Michael's, Bushbury, Greenlands, Halesowen, Kynoch/Barn, Lichfield, Mercia, Mutual Chess Circle, Olton, Redditch, St. George's, Shirley and Lucas, Solihull, South Birmingham, Stourbridge, Sutton Coldfield, Tamworth & District, Walsall Kipping, Warley Quinborne, West Bromwich, West Midlands Police, Westminster, Wolverhampton

BLACKPOOL & FYLDE CHESS LEAGUE

Website: <http://www.blackpoolandfyldechess.org.uk/>

Contact: Phil Raynor, 24 Oakwood Close, Blackpool, Lancashire FY4 5FD Tel: 01253 692445 Email: philipraynor@googlemail.com

Affiliated Clubs:

Bispham, Lytham, Morecambe, Poulton, Preston

BLOXWICH CHESS LEAGUE

Founded April 2015

President: Eunice Dolan

League Secretary: Ray Dolan Email: sunshine.dolan@gmail.com

Grading Officer: Matthew Carr

Junior Secretary: Dave Watton JP

ECF Delegate: Andrew Leadbetter

Committee: John Pakenham, Andrew Davies, Matti

Rehman, Ham Patel

BOLTON METROPOLITAN LEAGUE

Secretary: J Webster, 53 Moss Shaw Way, Radcliffe, Manchester M26 3NR

BOURNEMOUTH & DISTRICT CHESS LEAGUE

Founded 1950

Website: www.dorsetchess.org.uk

Secretary: S Culleton, 21 The Avenue, Moordown, Bournemouth, Dorset BH9 2UN Tel: 01202 512933 Email: steve.culleton@tiscali.co.uk

Affiliated Clubs:

Bournemouth; Highcliffe Website:

<http://web.ukonline.co.uk/highcliffe.chessclub/>; Lymington;

New Milton; Poole Website: www.poolechessclub.org.uk;

Ringwood; Southbourne Website: [www.geocities.com/south-](http://www.geocities.com/southbournechessclub/)

[wimbornechessclub.org.uk](http://www.wimbornechessclub.org.uk); Wimborne Website: www.wimbornechessclub.org.uk

BRADFORD & DISTRICT CHESS ASSOCIATION

Website: www.bradfordchess.co.uk

President: John Holliday Email:

presidentbdca@hotmail.co.uk Tel: 07523 979076

Chairman: Charles Wood Email: theninthlegion@virgin-media.com Tel: 07796 246328

Secretary: Andrew Bak Email: a.p.bak@hotmail.co.uk Tel: 07427 166512

Treasurer: David Barlow. Email:

davidbar@blueyonder.co.uk Tel: 07504 095398

Affiliated Clubs:

Bingley, Bradford, Bradford College, Central Division, Ilkley, Keighley, Shipley, South Bradford, Undercliffe

BRISTOL & DISTRICT CHESS LEAGUE

Founded 7th October 1907 and affiliated to the WECU

Website: www.chessit.co.uk

President: Alex Dunn Email: alexdudd@blueyonder.co.uk
Vice President: Vacant

Life Vice Presidents: J Beard, J Boyce, M E Brigden, C M Carter, K C Clark, D C Jarrett, R J Johnson, D E March, J G Milton, G Mobbs, M J Passmore, A H Williams, M J Wood, D G Woodruff

Chairman: Mike Minshall, 11 Chestermaster Close, Almondsbury, Bristol BS32 4EH Tel: 01454 619965
Email: mw.minshall@virgin.net

Treasurer: Jerry Humphreys 9 Ernestville Road, Fishponds, Bristol BS16 3DB Tel: 1007 9650097 Email: jerryh@blueyonder.co.uk

League Management Committee: Mike Minshall, Dave Tipper, Graham Mill-Wilson, Peter Saunders, Ben Edgell, Roger Hardy, Steve Woolgar, Alex Dunn, Stuart Iles, David Buckley

General Secretary: Stuart Iles 3 Down Close, Portishead, North Somerset BS20 8BX Tel: 01275 842478 Email: stuart_sarah_iles@hotmail.co.uk

Match Secretary/Webmaster: Dave Tipper Tel: 01454 856938 Email: chessit@blueyonder.co.uk

Congress Secretary: Alan Papier, 17 First Avenue, St Annes, Bristol BS4 4DU Tel: 0117 9079215 Email: chi-

nadoc@chinadoc.f9.co.uk

Fixtures Secretary: Dave Tipper, 48 Blakeney Mills, Yate, Bristol BS37 4XL Tel: 01454 856938 Email:

chessit@blueyonder.co.uk

Tournament Secretary: Alan Papier (as above)

Grand Prix Secretary: Steve Woolgar Tel: 0117 9606158

Email: steve.woolgar@blueyonder.co.uk

Junior Secretary: Peter Saunders (as above)

ECF Delegate: Ben Edgell, Tel: 01278 453721/07896

606194 Email: edgellben@hotmail.com

Affiliated Bodies:

West of England Chess Union - Union Delegate: Roger Hardy, 19 Bellevue, Clifton, Bristol BS8 1DB Tel: 0117 974 4045 Email: rogerhardybristol@googlemail.com

Affiliated Clubs:

Bath; Bath University; Bristol & Clifton Website: www.bristolandcliftonchess.club; Bristol Cabot; Clevedon; Downend & Fishponds Website: http://downendchessclub.co.uk;

Grendel; Hanham Website: www.hanhamchess.co.uk;

Harambee; Horfield & Redland Website: www.horfield-

chess.org.uk; Keynsham; Patchway; South Bristol Website:

http://southbristolchess.wix.com/home; Thornbury;

University of Bristol Website:

www.bris.ac.uk/depts/union/chess; Yate & Sodbury

THE BRITISH UNIVERSITIES' CHESS ASSOCIATION

Founded 2010 and affiliated to English Chess Federation and Chess Scotland

Website: www.buca.org.uk

President: Alex Holowczak Email: admin@buca.org.uk

Life Vice Presidents: CJ de Mooi, Mike Truran

Secretary: Alex Holowczak (as above)

Treasurer: Sam Doran Email: stoadhalld@yahoo.co.uk

4NCL Captain: John Sargent Email:

johnsargent@gmail.com

International Manager: Lorin D.Costa Email:

lorin_eagles@hotmail.com

Publicity Officer: Phil Makepeace Email:

phil_makepeace@hotmail.co.uk

Webmaster: Michael Meadows Email:

michaelmeadows86@hotmail.com

ECF Delegate: Alex Holowczak (as above)

Chess Scotland Delegate: Lloyd Hughes Email:

L.D.Hughes@dundee.ac.uk

Affiliated Clubs/Secretaries:

Bath – Hamish Pitkeathly hp240@bath.ac.uk; **BPP** – Peter

Vas petervas@bostream.nu; **Bristol** – Lewis Martin

lm0921@bristol.ac.uk; **Cambridge** – Eoin Devane

esmd2@cam.ac.uk; **Durham** – Will Taylor

william.taylor2@durham.ac.uk; **Edinburgh** – Suzy Sia

EdinUniChess@gmail.com; **Imperial** – Sam Porter

samuel.porter10@imperial.ac.uk; **LSE** – James Foley

J.Foley@lse.ac.uk; **Newcastle** – Lateefah Messam-Sparks

lmessamsparks@yahoo.com; **Nottingham** – Elgar Nagidew

laxen1@nottingham.ac.uk; **Oxford** – David Hewitt

david.hewitt@seh.ox.ac.uk; **Southampton** – Luke

Whatmough lwhatmough@gmail.com; **Swansea** – Michael

Lam chesssociety@swansea-union.ac.uk; **UCL** – Saisreejith

Shreenivas.sshreenivas@ucl.ac.uk; **Warwick** – Liu Wenbo

wenboliu1030@gmail.com; **York** – Alex Taylor
at618@york.ac.uk

BURY AREA CHESS LEAGUE

Affiliated to the East Anglia Chess Union

Website: www.buryleaguechess.org.uk

Secretary: Steve Lovell, 3 Pippin Close, Bury St Edmunds

IP32 7HH Tel: 01284 750154 Email: steve@lovell.link

Executive Committee: www.buryleaguechess.org.uk/executive

Affiliated Clubs:

Bury St Edmunds Website: www.bsechess.org.uk;

Cambridge City Website: www.cambridgecitychess.org.uk;

Ely Beet Mike Tuplin Website: miketuplin@yahoo.co.uk /

07704841731; **Linton** Website: www.lintonchessclub.org.uk;

Newmarket Charles Richmond Website: charlierich-

mond@waitrose.com / 01638 578296; **Stowmarket**

Website: www.stowmarketchessclub.co.uk

BURY & ROCHDALE CHESS LEAGUE

Website: www.rochdale-

chessclub.org.uk/BuryRochdaleLeague/BuryRochdaleLeague.html

Contact: Bill O'Rourke, 101 Queens Park Road, Heywood, Lancashire OL10 4JR Tel: 01706 627874 Email:

worchess@ntlworld.com

Affiliated Clubs:

Bury, Heywood, Oldham, Radcliffe, Rochdale, Tameside

CALDERDALE CHESS LEAGUE

Secretary: R Sutcliffe, 1 The Mount, Edgerton Road,

Edgerton, Huddersfield HD3 3AE Tel: 07801 195584

CANNOCK AND DISTRICT CHESS LEAGUE

Founded 14th April 1999 and incorporated within the Staffordshire Chess Association

Founder members: Robert Mayne, Brian Lynam, Robin Lewis, Ray Dolan

Website: www.freewebs.com/cannockleaguechess/

General Secretary: Ray Dolan, 23 Hollands Road, Walsall

WS3 3AT Tel: 07980 101744 Email:

raymonddolan5@gmail.com

ECF Delegate: A Leadbetter

Affiliated Clubs:

Boldmere St Michaels; Brewood Chess Circle;

Bushbury; Cosford RAF; Lichfield; Rugeley; Rushall

Website: www.freewebs.com/rushallchessclub/; **St Mary's** (Cannock) Website:

www.geocities.com/st_marys_cannock_chess; **Stafford;**

Sutton Coldfield; Tamworth (3 Divisions);

Wolverhampton Website:

www.wolverhamptonchessclub.org.uk

CENTRAL LANCASHIRE CHESS LEAGUE

Website: http://popmalc.org.uk/sc/clancs

Contact: Bill O'Rourke, 101 Queens Park Road, Heywood, Lancashire OL10 4JR Tel: 01706 627874 Email:

worchess@ntlworld.com

ECF Delegate: Robert Tinton, 45 Beechfields, Eccleston, Chorley, Lancs. PR7 5RF

Affiliated Clubs:

Aughton, Chorley, Crusaders, Heywood, Knights United, Leyland, Preston, Rochdale, Southport

CENTRAL LONDON LEGAL CHESS LEAGUE

Secretary: Ian Berry, Herbert Smith LLP, Exchange House, Primrose Street, London EC2A 2HS Tel: 020 7466 2006 Email: ian.berry@herbertsmith.com

CHESTER & DISTRICT LEAGUE

Website: www.cdchessleague.org.uk

President: Max Coventry, Glasfryn Hall, Caerwys, nr. Mold, Flintshire CH7 5AF Tel: 01352 720300 Email: maxcoventry@aol.com

Treasurer: Peter Lovatt, Oakville, Old Hall Street, Malpas, Cheshire SY14 8NE Tel: 01948 860561 Mobile: 07751 484327 Email: peter@lovatt-reynolds.fsnet.co.uk

Secretary: Kalyndie Hope Jones, 12 St Chad's Way, Prestatyn, Denbighshire LL19 8SU Tel: 01745 853604 Mobile: 07526 728227 Email: ladsyolest@gmail.com

League Conductor & Fixtures Secretary: Bob Clark, Farbailey Close, Chester CH4 7QH Tel: 01244 677297 Email: bob_clark76@hotmail.com

Individual Competition Controller: Roger Stephens, 4 Meadow Place, Chester CH4 7ED Tel: 01244 676532 Mobile: 07956 056104 Email: roger1stephens@yahoo.co.uk

Junior Chess Co-ordinators: Graham Bromley, 30 Knowsley Road, Hoole, Chester CH2 3RL Tel: 01244 320207 Email: bromley23@btinternet.com; Quentin Dodd, Ystrad, Chambers Lane, Bryn-y-Baal CH7 6SL Tel: 01352 753889 Email: quentindodd@btinternet.com

Grader: Steve Lloyd, 9 Mostyn Place, Blacon, Chester CH1 5EP Tel: 01244 399798 Mobile: 07759 215214 Email: grading@cdchessleague.org.uk

ECF Delegate: Pat Ridley, Lee Brook, Wood Lane, Sutton Weaver, Runcorn WA7 3EN Tel: 01928 719787 Mobile: 07816 200512 Email: patrick.ridley@ntlworld.com

Affiliated Clubs and Secretaries:

Buckley Mold: Quentin Dodd, Ystrad, Chambers Lane, Bryn-y-Baal CH7 6SL Tel: 01352 753889 Email: quentindodd@btinternet.com Website: http://bmchess.blogspot.co.uk

Chester: David I Hulme, 86 Langley Drive, Crewe CW2 8LN Tel: 01270 569570 Email: dihulme62@gmail.com; Colwyn Bay: Michael Whale, 3 Kenelm Road, Rhos-on-Sea LL28 4EE Tel: 01492 544403 Email: whale@f2s.com

Frodsham: Pat Ridley, Lee Brook, Wood Lane, Sutton Weaver, Runcorn WA7 3EN Tel: 01928 719787 Mobile: 07816 200512 Email: patrick.ridley@ntlworld.com Website: www.frodshamchessclub.com

Holywell: Stephen Williams, Dee View Cottage, Pen-y-Ball Hill, Holywell CH8 8SZ Tel: 01352 714004 Email: s.williams386@btinternet.com; Malpas and

Whitchurch: Charles Higgin, 15 Lanceley Court, Malpas, Cheshire SY14 8QX Tel: 01948 860083 Mobile: 07981 074373 Email: charles.higgin@btinternet.com; Penyffordd

British Legion: David Parker-Williams, 49 Derby Road, Caergwrle LL12 9AB Tel: 01978 761153 Email: dparker-williams@btinternet.com

Rhyl and Prestatyn: James Babington Email:

jbabingt@gmail.com Website: www.rhylchess.co.uk

Wrexham: Mike Hughes, Lydstep Cottage, The Green, Gresford, Wrexham LL12 8RG Tel: 01978 854676 Email: mike.gm.hughes@btinternet.com

CHILTERN CUP FOR COUNTY TEAMS

Website: www.chilternleague.org.uk

Secretary: N W Dennis, Boundary House, 230 Greys Road, Henley-on-Thames, Oxon RG9 1QY Tel: 01491 576052 Email: nigelwdennis@btinternet.com

Affiliated Counties: Berkshire, Buckinghamshire, Hampshire, Oxfordshire

CITY CHESS ASSOCIATION

Website: http://www.citychess.org.uk

Secretary: Terry Skippen Email: tcskippen@aol.com

COMBINED SERVICES CHESS ASSOCIATION

Affiliated to the ECF

Website: www.serviceschess.co.uk

Secretary: Andrew Foulds, 45 Wilson Close, Daventry, Northamptonshire NN11 9WH Tel: 07824 442203 Email: afoulds213@hotmail.com

Membership of the Combined Services Chess Association is open to all serving and ex-serving members of the Armed Forces. However, anyone may apply for a subscription to the Association's magazine 'Open File' by contacting the Secretary.

COVENTRY & DISTRICT CHESS LEAGUE

Website: covchessleague.blogspot.com

Chairman: S Turvey Tel: 07903 810 218

Secretary: M Johnson, 11 Hermitage Way, Kenilworth CV8 2DW Tel: 01926 855467 Email: mike.j.johnson@hotmail.co.uk

Treasurer: D Filer, 38 Stare Green, Coventry CV4 7DN Tel: 02476 411719 Email: david_filer@hotmail.com

Affiliated Clubs:

Coventry Chess; Littlethorpe Website: www.littlethorpechess.co.uk; **Newdigate; Nuneaton** Website:

www.nuneatonchess.org.uk; **Rugby; University of Warwick** Website: www.sunion.warwick.ac.uk/chess/

CROYDON & DISTRICT CHESS LEAGUE

Chairman: Richard Tillett 42 Salcott Road, London SW11 6DE Tel: 0207 2281526 or 07973 831619 Email: richard@tillett.demon.co.uk

League Secretary: Howard Walden Email: howard.walden1@btopenworld.com

Results and Grading Officer: Angus French 24 Century House, 245 Streatham High Road, London SW16 6ER Tel: 0208 6772063 Email: angus@angusf.myzen.co.uk

Treasurer: Richard Tillett Email: richard@tillett.demon.co.uk

ECF Delegate: Angus French (as above)

Affiliated Clubs:

Beckenham & Bromley (inc. West Wickham) Website: www.beckenhamchess.org.uk; **Crystal Palace & Croydon** Website: www.crystalpalacechess.org.uk;

South Croydon Bus Garage Email: paul.a.willott@googlemail.com; **South Norwood** Website: www.westthornton.org/chess; **Streatham & Brixton** Website: http://streathamchess.org.uk/; **Wallington** Website: www.wallingtonchess.co.uk

DARLINGTON & DISTRICT CHESS LEAGUE

Website: www.ddcl.org

President: Vacant

Secretary: Pete McKay, The Manor House, Healaugh, Swaledale, North Yorkshire DL11 6UA Tel: 01748 884675 or 07870 199513

DERBY & DISTRICT CHESS LEAGUE

Secretary: J D Hoddy, 20 Hillcrest, Openwoodgate, Belper, Derbyshire DE56 0JF Tel: 01773 825430 Email: hoddyjohn@aol.com

DONCASTER & DISTRICT CHESS ASSOCIATION

Secretary: G Boothman, 38 Markham Road, Edlington, Doncaster DN12 1DZ Tel: 01709 860360

DUDLEY & DISTRICT CHESS LEAGUE

Affiliated to the Worcestershire Chess Association

President/Chairman: David Scriven

Treasurer: Derek Perks

Secretary: John Fahy, 191 Balden Road, Harborne, Birmingham B32 2ES Tel: 0121 429 9347 Email: fahy@aldenroad.freemove.co.uk

Results & Fixtures Secretary: Paul Sharratt Email: psharratt@hotmail.co.uk

ECF Delegate: Alex Holowczak

Affiliated Clubs:

Boldmere St Michaels (formerly know as Kingstanding);

Hagley Website: www.hagleychess.synthasite.com;

Halesowen; Kynoch/Barn K.R.Ingram, 71 Oxford Road, Moseley, Birmingham B13 9SS Email:

keith.ingram99@yahoo.co.uk; **Mercia; Stourbridge** Website: www.stourbridgechess.force9.co.uk; **Warley Quinborne**

Website: www.warleychess.org; **West Bromwich** M.Uddin, 10 Portway Rd, Rowley Regis B65 9DB Tel: 07944 727 418;

Wolverhampton Website:

www.wolverhamptonchessclub.org.uk

EAST LANCASHIRE CHESS ASSOCIATION

Website: www.elca.org.uk

Secretary: P Dickinson, 29 Fernlea Drive, Clayton-le-Moors, Lancashire Tel: 01254 384563 Email:

peter@dicki44.fsnet.co.uk

Affiliated Clubs:

Blackburn, Burnley, Clitheroe, Crusaders, Great Harwood, Great Lever, Knights United, Pendle, Rossendale, Stonyhurst College

EXETER & DISTRICT LEAGUE

Affiliated to Devon County Chess Association

Website: www.exeterchessclub.org.uk/content/exeter-and-district-chess-league; further content available at www.keverelchess.com

Secretary and Treasurer: Dr Tim Paulden, 9 Nethercott

Place, Roseland Drive, Exeter EX1 2TT Tel: 07809 464639

Email: timpaulden@gmail.com

ECF Delegate: Ben Edgell

Affiliated Clubs:

Exeter Website: www.exeterchessclub.org.uk; **Exeter Juniors; Exeter School; Exmouth; Seaton; Sidmouth; Tiverton; Newton Abbott; East Budleigh**

HARROGATE EVENING CHESS LEAGUE

Founded 1979

Controller: G Marks, 33 Regent Avenue, Harrogate, Yorkshire HG1 4BD Tel: 01423 524000 Email:

wofferdog@britishlibrary.net

Back copies of 'The Bugle' available on request from Mr G Marks

Affiliated Clubs:

Archbishops, Coliseum, Harrogate,

Harrogate Renegades, Ilkley, Knaresborough, KOST, Otley

HERTFORD & DISTRICT CHESS LEAGUE

Website: http://www.e2-e4.co.uk/chess-results/results.htm

Honorary Secretary: Matthew Read, 86 Upperfield Road, Welwyn Garden City AL7 3LW Tel: 07796 644633 Email:

matt@chess.co.uk

Grader: Steve Law Email: steve@e2-e4.co.uk Tel: 01442 217123

ECF Delegate: Matthew Read (as above)

Affiliated Clubs:

Allenburys; Bishops Stortford; Borehamwood; Hemel Hempstead; Hertford, Hoddesdon, Royston; St Albans; Stevenage; Watford; Welwyn Hatfield Chess Forum

HERTFORDSHIRE CHESS ASSOCIATION LEAGUE

Secretary: John Leake, 57 Crabtree Lane, Harpenden, Herts AL5 5PX Tel: 01582 624678 Email:

john.leake@ntlworld.com

HILLINGDON & DISTRICT LEAGUE

Website: www.hillingdonchess.org.uk

Controller: Bill Phillips Email: bill@pinn.co.uk

Secretary & Grader: Nigel Colter Tel: 07535 281078 Email: nigelcolter@yahoo.co.uk

Treasurer: Alastair Johnstone Tel: 07904 819268 Email: alastairj@aol.com

Affiliated Clubs:

Ealing Website: www.ealingchess.com; **Greenford; Harrow**

Website: www.harrowchessclub.org.uk; **Hatch End; Hayes**

Website: www.hayeschessclub.co.uk; **Harrow Juniors**

Website: www.harrowchessclub.org.uk; **West London**

Website: www.westlondonchess.com

HUDDERSFIELD & DISTRICT CHESS ASSOCIATION

Website: www.geoffpeake.150m.com/Hudd-Chess-Assoc/Welcome.html

Secretary & Grader: Nigel Colter Tel: 07535 281078

Treasurer: Alastair Johnstone Tel: 07904 819268 Email: alastairj@aol.com

Affiliated Clubs:

Brighouse Website: www.bardelang.f2s.com/chess/brighousechess.htm; **David Brown Gears; Dewsbury; Ealing** Website: www.ealingchess.com; **Harrow** Website: www.harrowchessclub.org.uk; **Holme Valley; Huddersfield** Website: www.huddersfieldchessclub.co.uk; **Netherton Family; The Chartist; Wakefield** Website: www.patricksenior.co.uk; **West London** Website: www.westlondonchess.com

HULL & DISTRICT CHESS ASSOCIATION

Website: www.hullchess.com

President: Steve King

Secretary: Stephen Greep

Email: secretary@hullchess.com

Affiliated Clubs and Secretaries:

Beverly, Bridlington, Hull, St Andrews, Victoria Dock, Walkington, Willows, Withernsea

HUMBER LEAGUE

Founded 1991-1992

Website: <http://beehive.thisishull.co.uk/HCL>

Secretary: Steve Donoghue, 24 Triton Road, Hull HU9 4HU Tel: 01482 783505

Affiliated Clubs:

Barton, Beverley, Goole, St Andrews, Sutton, Walkington

LANCASTER, MORECAMBE & DISTRICT CHESS LEAGUE

Secretary: L. Bland, 27 Cleveleys Avenue, Lancaster LA1 5HB Tel: 01524 39447 Email: l.bland1@sky.com

Affiliated Clubs:

Arnside, Bare Village, Lancaster, Lancaster Dragons, Lancaster Royal Grammar, Lancaster University Staff, Morecambe

LEAMINGTON & DISTRICT LEAGUE

Website: www.leamingtonchessleague.org.uk

President: Peter Leggett, 30 St Mary's Close, Southan, Warks. CV47 1EW Email: peterawleggett@yahoo.com

Secretary: Mike Johnson Email: mike.j.johnson@hotmail.co.uk

ECF Delegate: Gordon Christie, 24 Norton Lane, Wythall, Birmingham B47 6HA Tel: 01564 826354 Email: gordonsg.christie@zoom.co.uk

Affiliated Clubs:

Banbury; Chipping Camden; Daventry; Kenilworth;

Leamington Website: <http://chessclub.org.uk/leamington>;

Nuneaton Website:

www.nuneatonchess.org.uk; Olton; Rugby; Solihull; Stratford

LEEDS CHESS ASSOCIATION

Website: <http://www.leedschess.org/>

President: M J Dow, 71 Cookridge Lane, Leeds LS16 7NE Tel: 0113 267 3632 Email: mido@mjdow.entadsl.com

Chairman: Ian Strickland, 7 Crosby Road, Leeds LS11 9LX Tel: 0113 243 8629 Email: iandstrickland@aol.com

Secretary: Stuart Johnson, 97 Meagill Rise, Otley, West Yorkshire LS21 2EH Tel: 01943 466847 Email: stuartm.johnson@virgin.net

Affiliated Clubs:

Alwoodley, Leeds, Pudsey, Rose Forgrove, West Leeds, Yorkshire Copperworks

LONDON COMMERCIAL CHESS LEAGUE

General Secretary: S Barr, 13 Ernest Close, Beckenham, Kent BR3 3JE Tel: 020 8650 9736

Affiliated Clubs:

BBC, Eastern Knights, Heath & Social Security, Home Office & Justice, Honorary Members Club, Metropolitan Police, Nalگو (Metropolitan District), Railways, Shell, West End District

LONDON PUBLIC SERVICE CHESS LEAGUE

Affiliated to the Civil Service Sports Council. Registered with the ECF via Game Fee

Website: <http://www.lpscl.net>

The Committee consists of one representative of each League club. Some of these have particular organisational responsibilities as shown below ---

Business & Innovation – Mike Edbury; DHSS – David Gilbert (Individual tournaments, ECF liaison); GLCC – Nigel Blades (Blitz tournaments); Pimlico – James Toon (Administrator/web manager); Revenue & Customs – Nigel Fleming (Treasurer); Treasury – Richard Johnson; UNATS - Martin Cowley

MID-SUSSEX CHESS LEAGUE

Affiliated to the Sussex County Chess Association

Website: www.midsussexchess.org.uk

Chairman and Main Contact: D. Stevenson, 115 Windsor Road, Bexhill on Sea, East Sussex TN39 3PE Email: doug-stevenson@talktalk.net

Treasurer: D. Stevenson (as above)

Secretary: I Comley, 34 Charlock Way, Southwater, West Sussex RH13 9GS Tel: 01403 734918 Email: m.sl.league.secretary@gmail.com

Fixtures Secretary: J. Denning, Glenholm, Brighton Road, Woodmancote, Henfield, West Sussex BN5 9ST Tel: 01273 492408 Email: julie.denning1@btinternet.com

Tournament Secretary: D. Grant, 37 Rochester Way, Crowborough, East Sussex TN6 2DS

Match Secretary: D Grant (as above)

Grader: J. Denning (as above)

ECF Delegate: D. Stevenson (as above)

Affiliated Clubs: see website - www.midsussexchess.org.uk

NORFOLK CHESS LEAGUE

Secretary: Vacant

NORTHAMPTONSHIRE SILVER KING CHESS LEAGUE

Secretary: Keith Ball, 259 Deeble Road, Kettering, Northants NN15 5HN Tel: 01536 482238 Email: norchess@talktalk.net

NORTH CIRCULAR CHESS LEAGUE

Website: <http://www.northcircularchess.co.uk/>

Secretary: Gary Cook, 71 Chesterton Terrace, Plaistow, London E13 0BZ Email: ncclsecretary@yahoo.co.uk

Affiliated Clubs:

Barking; Barnet Elizabethans Website: www.gtryfon.demon.co.uk/bcc; **Chingford; Enfield; Wanstead & Woodford** Website: www.wansteadandwoodfordchessclub.co.uk; **Wood Green**

NORTH DEVON CHESS LEAGUE

Affiliated to Devon County Chess Association

Chairman: R Lock

Secretary: R J Nash, 'Kolossi', Pottery Lane, Yelland, Barnstaple EX31 3EL Tel: 01271 861175

Treasurer: R S Knight

Committee Members: J Rudd, P Marriott

Affiliated Clubs:

Barnstaple; Bideford; Ilfracombe

NORTH ESSEX CHESS LEAGUE

Affiliated to Essex Chess Association

Website: www.necl.org.uk

General Secretary: David J Millward, 32 Fir Tree Rise, Chelmsford CM2 9HS Tel: 01245 258111 Email: david.millward29@btinternet.com

Affiliated Clubs:

Baddow; Billericay; Braintree Website:

http://ourworld.compuserve.com/homepages/pfhand/;

Chelmsford Website: http://home.clara.net/killeen/chelmsfordchessclub; **Clacton; Colchester; Colchester Royal**

Grammar School; Dunmow; Kelvedon & Feering;

Maldon; Stour Valley; Witham; Writtle

NORTH GLOUCESTERSHIRE CHESS LEAGUE

Website: www.gloucesterchess.co.uk

Treasurer: N Hosken, 28 Tommy Taylors Lane, Cheltenham GL50 4NJ Tel: 01242 574399 Email: maths@pates.gloucs.sch.uk

Secretary: B Whitelaw, Harmayne, Harmayne, Tufthorn Road, Coleford GL16 8PX Tel: 01594 837990 Email: barry@whitelaw.me.uk

League Secretary: P Bending Tel: 01242 221 793 Email: peter.bending1@btinternet.com

NORTH STAFFORDSHIRE & DISTRICT CHESS ASSOCIATION

Incorporated within the Staffordshire Chess Association

Website: www.northstaffschess.com

Honorary President: Roger Edwards, 490 Chell Heath Road, Chell Heath, Stoke-on-Trent ST6 6QD Tel: 01782-818560 Email: rogerjedwards@yahoo.co.uk

Chairman: David Hulme, 86 Langley Drive, Crewe, Cheshire CW2 8LN Tel: 01270 569570 Email: dihulme62@gmail.com

General Secretary: Robert Milner, 411 Cheadle Road, Cheddleton, Leek, Staffordshire ST13 7BH Tel: 01782 550112 Email: windycheddleton@gmail.com

Treasurer: Peter Evans, 17 Winsford Crescent, Stafford ST17 9ph Tel: 01785 601928 Email: peterfkevans@live.co.uk

Results Secretary/Publicity Officer/Webmaster: Steve Emmerton, 14 Franklin Close, Stapenhill, Burton-on-Trent, Staffordshire DE15 9AN Tel: 01283 517569 or 07850 185536 Email: steve.emmerton@btinternet.com

Events Secretary: David Hulme (as above)

Fixtures Secretary: Martyn Harris, 51 Chester Crescent, Westlands, Newcastle, Staffordshire ST5 3RR Tel: 01782 612804 Email: martyn@orpheusmail.co.uk

Auditor: Robert Shaw

Committee: The Chairman, the General Secretary, the Treasurer, the Results Secretary and one representative each of Alsager, Holmes Chapel, Kidsgrove, Macclesfield, Meir and Newcastle chess clubs

ECF Delegate: Andrew Leadbetter

Affiliated Clubs and Secretaries:

Alsager: Alsager Cricket Club, The Pavilion, Fairview Avenue, Alsager, Stoke-on-Trent ST7 2NW Tel: 01270 875067 Tuesdays Website:

http://www.alsagerchessclub.co.uk/ Andy Barker Tel: 01260 273392/07847 160041 Email:

andrew_barker735@yahoo.co.uk

Cheddleton and Leek: Westwood College New Hall, Westwood Park Avenue, Leek, Staffordshire ST13 8LU Fridays Website: http://www.cheddletonchessclub.co.uk/ Anne Sanzeri, 12 Chestnut Walk, Cheddleton, Leek, Staffordshire ST13 7BJ Tel: 01538 360499 Email: m.sanz-eri@btinternet.com

Crewe: Crewe Amalgamated Anglers Club, 7-9 Beech Street, Crewe, CW1 2YP Tel: 01270-214856 Wednesdays Website:

http://crewechessclub.com Les Hall, 20 Hamilton Close, Haslington, Crewe CW1 5PQ Tel: 01270 588885/07841 375198 Email: leshall1021@gmail.com

Fenton: Florence Tennis and Bowling Club, Cemetery Avenue, Dresden, Stoke-on-Trent ST3 4EB Tel: 01782 319440 Mondays Website:

http://www.fentonchessclub.com/ Steve Emmerton, 14 Franklin Close, Stapenhill, Burton-on-Trent, Staffordshire DE15 9AN Tel: 01283 517569/07850 185536 Email: steve.emmerton@btinternet.com

Holmes Chapel: Victoria Sports and Social Club, Victoria Avenue, Holmes Chapel, Cheshire CW4 7BE Tel: 01477 535858 Mondays, Wednesdays and Thursdays Website:

http://www.holmeschapelchess.co.uk/ Andy Raeburn, Tel: 01270 666879 Email: andrewraeburn@hotmail.com

Kidsgrove: The Royal Oak, 42 High Street, HARRISEAHEAD, Stoke-on-Trent ST7 4JT Tel: 01782 513362 Tuesdays Website: http://www.kidsgrovechess.co.uk/ Julian Cook, 63

Park Avenue, Kidsgrove, Stoke-on-Trent ST7 1BQ Tel: 01782 776741/07771 965955 Email:

oggy@julian66.fsnet.co.uk

Macclesfield: The New Liberal Club, Boden Street, Macclesfield SK11 6LL Tel: 01625 422106 Mondays Website: http://www.macclesfieldchess.wix.com/macclesfieldchess Geoff Laurence, 38 Dalesford Crescent, Macclesfield SK10 3LF Tel: 01625 262562 Email: GandL.Laurence@ntlworld.com

Meir: Royal British Legion Club, 197 Meir Road, Normacot, Stoke-on-Trent ST3 7JF Tel: 01782-312346 Mondays

Website: http://meirchessclub.webs.com/ Stuart Green 01782 312777 Email: stuart984@btinternet.com

Newcastle: Newcastle Bridge Club, 6 King Street, Newcastle-under-Lyme, Staffordshire ST5 1EL Tel: 01782 717231 Wednesdays Website:

http://mjh.orpheusweb.co.uk/nulcc/frame.htm Alan Paling,

5 Northwood Cottages, Foxglove Lane, Newcastle-under-Lyme, Staffordshire ST5 4BY Tel: 01782 616257 Email: alanpaling@aol.com

Stafford: Amasal Sports and Social Club, St Albans Road Industrial Estate, Stafford ST16 3DR Tel: 01785 242120 Wednesdays Website: <http://www.staffordchessclub.co.uk/> Andrew Leadbetter, 12 Chesham Road, Stafford ST16 3JP Tel: 01785 258043 Email: a.leadbetter43@btinternet.com

PORTSMOUTH & DISTRICT CHESS LEAGUE

Website: www.hampshirechess.co.uk

President: S J Smith, 5 Leander Road, Bosham, Chichester PO18 8QS Email: steve.smith@maybushltd.co.uk

Vice-President: M L Newbury, 6 Lind Way, Park Gate, Southampton SO31 7QR

Treasurer: Rob Davies, 9 Earl Godwin Close, Fareham PO16 0DW Tel: 01329 286615 Email: robdavies66@btinternet.com

Secretary: JF Wheeler, 52 St Matthews Road, Cosham, Portsmouth PO6 2DL Tel: 023 9237 9905 Email: john.wheeler@care4free.net

Tournament Secretary: David Fowler, 7a Manor Road South, Woolston, Southampton SO19 2DP Tel: 07708 210466

Cole Cup Controller: D A Cordner, 20 Winnington, Fareham PO15 6HP Tel: 01329 221169

Match Captain: D R Tunks, 125 Rival Moor Road, Petersfield GU31 4HX Tel: 01730 300158

ECF Delegate: JF Wheeler (as above)

Affiliated Clubs and Secretaries:

Chichester: The Fishbourne Centre, Blackboy Lane, Fishbourne PO18 8BE Mondays Philip Wake, 29 Windmill Court, Barnham, Bognor Regis PO22 0ER Tel: 01243 931253 Email: philipwake@hotmail.com

Cosham: Cosham Community Centre, Wootton Street, Cosham Thursdays Dave Cordner, 20 Winnington, Fareham PO15 6HP Tel: 01329 221169

Emsworth: Emsworth Sports & Social Club, Havant Road, Emsworth Thursdays P Cooper, 10 Nursery Field, Liss GU33 7RF Tel: 01730 859118 Email: pfc.cooper@virgin.net Website: www.chessclub.freeuk.com

Fareham: The Duke of Connaught's Own Club, 74 Western Road, Fareham PO16 9NS Tuesdays Rob Davies, 9 Earl Godwin Close, Fareham, PO16 0DW Tel: 01329 286615 Email: robdavies66@btinternet.com

Gosport: The Heathfield Arms, 115 Blackbrook Road, Fareham PO15 5BZ Mondays David Fowler, 7a Manor Road, Woolston, Southampton SO19 2DP Tel: 07708 210466 Email: davidfowler0@gmail.com

Portsmouth: Royal Naval Old Comrades Club, 86 Lake Road, Portsmouth Wednesdays D Ross 39 Woodville Drive, Portsmouth PO1 2TQ Tel: 023 9274 1816 Email: david.c.ross@virginmedia.com

Southampton: St Denys Community Centre, Priors Road, St Denys, Southampton SO17 2JZ Tuesdays Robin Williams, 74 Burgess Road, Southampton SO16 7PP Tel: 07900 348214 Email: williams.rj8@gmail.com

Affiliated Schools:

Boundary Oak School, Brookfield Community School, Castle Primary School, Titchfield Primary School, Whiteley

County Primary School, Whiteley Junior School

SCUNTHORPE & DISTRICT

CHESS ASSOCIATION

President: Glyn Williams

Chairman: Denis Georgiou

Treasurer: Steve Babski

Secretary: R Stokes, 2 Castle Drive, Epworth, Doncaster DN9 1SL Email: robertstokes_4@hotmail.com

Affiliated Clubs:

Appleby Frodingham Chess Club, Barton Chess Club

SHEFFIELD & DISTRICT CHESS ASSOCIATION

Established 1883

Website: www.sheffieldanddistrictchess.org.uk

President: Mike Smith, 10 Parkside View, Chesterfield S41 8WE. Tel: 01246 277499 Email: mike.d.smith@talktalk.net

Chairman: Geoff Frost, 37 East Bawtry Rd, Rotherham, S60 4BX Tel: 01709 545 685 Email:

geofffrost@totalise.co.uk

General Secretary: Dave Latham, 541 Chatsworth Road, Chesterfield, S40 3JS Tel: 01246 569 494 Email:

dmlatham@fsmail.net

Affiliated Clubs and Secretaries:

Aughton, Barnby Dun Bishops, Barnsley, Chesterfield, Clay Cross, Darnall & Handsworth, Ecclesall, Nomads, Phoenix, Rotherham, Rotherham Juniors, Sheffield Area Schools Chess Association, Sheffield Deaf, Sheffield University Stannington, Wombwell, Woodseats, Worksop

SHEFFIELD & DISTRICT WORKS SPORTS ASSOCIATION - CHESS SECTION

Secretary: John H T Eddershaw, 4 George Woofindin Houses, Ecclesall Road, Sheffield S11 8QA Tel: 0114 266 4151

Affiliated Clubs:

Department for Education & Skills (DfES), Dormer Tools, HSBC Bank, Three Cranes

SOUTHAMPTON CHESS LEAGUE

Chair: Gillian Moore

Vice-Chair: Christopher Priest

Secretary: Fraser McLeod, 17 Glen Eyre Road, Southampton SO16 3GA Tel: 02380 555780 Email: fraser371@btinternet.com

Fixtures and Results Secretary: Malcolm Clarke, 9 Cherry Tree Court, Eastleigh SO50 9SN Tel: 02380 615903

Treasurer: Robin Williams

Adjudications: Christopher Priest

Affiliated Clubs:

Andover, Basingstoke, Eastleigh Rail, Fareham, Hamble, Ordnance Survey, Ringwood, Salisbury, Southampton, Southampton University, Winchester

SOUTHEND & DISTRICT CHESS LEAGUE

Website: <http://southendchess.awardspace.biz/>

General Secretary: Peter Chapman, 148 Westbourne Grove, Westcliff-on-Sea, Essex SS0 9TY Tel: 01702 352116 Email: chapmanpeter@blueyonder.co.uk

Affiliated Clubs:

Basildon; Billericay; Rayleigh; Southend-on-Sea Website: www.southendchessclub.co.uk; **Temple Sutton; Thurrock; Westcliff**

STOCKPORT & DISTRICT CHESS LEAGUE

Website: www.stockportchessleague.org.uk/

Secretary: Chris Guffogg, 7 Oak Cottage, Styal, Wilmslow SK9 4JQ Tel: 01625 528875

Affiliated Clubs:

Altrincham & Hale; Bramhall; Chorlton; Denton; East Cheshire Website:

<http://myweb.tiscali.co.uk/eastcheshirechess/>; **High Peak**

Website: <http://uk.geocities.com/gartman@btinternet.com>;

Holmes Chapel; Macclesfield; Marple & District

Website: www.marple-uk.com; **Stockport; Wilmslow** Web: website.lineone.net/~robin.warhurst/wcc/index.htm

SUFFOLK CHESS LEAGUE

Website: www.suffolkchess.org.uk

Secretary: Bob Jones, Crofts Place, Little Saxham, Bury St Edmunds, IP29 5LE Tel: 01284 811555 Email:

bobjoneschess@btinternet.com

SURREY BORDER LEAGUE

Affiliated to the ECF

Website: www.borderleague.org.uk

Chairman: Clive Frostick, 9 Gorse Lane, Farnham, Surrey, GU10 4SD Tel: 01252 716511 Email: frostick@aol.com

Secretary: H. Trevor Jones, 67 Guildford Park Avenue, Guildford, GU2 7NH Tel: 01483 565319 Email: htjones@raildev.fsnet.co.uk

Treasurer: Ian Thompson, 33 Coxmoor Close, Church Crookham, Fleet, Hants, GU52 6ES Tel: 01252 620361 Email: ian@coxmoor.plus.com

Tournament Controller: Gareth Ward, 77 Greenwood Road, Crowthorne, Berkshire, RG45 6JS Tel: 01344 775901 Email: gareth77ward@talktalk.net

Database & Website Manager: John Upham, The Lodge, 51 Prospect Road, Cove, Farnborough, GU14 8NT Tel: 01252 514372 Email: john.upham@zen.co.uk

ECF Delegate: Mike Gunn, 41 Stoke Fields, Guildford GU1 4LT Tel: 01483 571553 Email: mikewxyz@google-mail.com

Ordinary Committee Members on the Executive

Committee: Ken Coates (Crowthorne), Colin Lyne (Camberley), Peter Horlock (Godalming), John Watts (Fleet & Farnborough)

Affiliated Clubs and Secretaries:

(Giving club night, stn=walk from railway station; %=step-free access to playing room)

Ashtead: Peace Memorial Hall, Woodfield Lane, Ashtead KT21 2BE (Tues, stn=Ashtead,%) Bertie Barlow, 7 Danehurst Ct, Alexandra Rd, Epsom, KT17 4BY Tel: 01372 723564 Email: bertiebarlow@hotmail.co.uk Website: www.ashteadchessclub.org

Basingstoke: Maydene, Sherborne Road, Basingstoke RG21 5TG Tel: 01256 541 988 (Wed, stn=Basingstoke,%) David Graham, 12, Mallard Close, Kempshott, Basingstoke, Hampshire RG22 5JP Tel: 01256 466639, Email: davidgrahambs@yahoo.co.uk

Bracknell: Binfield Club, Forest Road, Binfield, Bracknell, Berkshire RG42 4HP (junction Forest Road & Terrace Road South, entry from car park between club, shops and library), (Mon, stn=bus from Bracknell) Luke McMath, 21 Moor End, Holyport, Maidenhead SL6 2YW Tel: 01628 629492 Email: lwtm@tinyonline.co.uk

Camberley: Baptist Church, Frimley Road, Camberley, Surrey GU15 3EN (junction to A30 London Road) (Tues, stn=Camberley or Blackwater,%) Christine Coates, 5 Falcon Way, Yateley, Hampshire GU46 6NY Tel: 01252 683554 Email: christine@gemhadar.co.uk Website: www.camberley-chess.co.uk

Crowthorne: Mathematics Dept, Wellington College, Crowthorne, Berks RG45 7PU (Wed, stn=Crowthorne) Jonathan Welton, 95 Heathermount Drive, Crowthorne, Berks. RG45 6HJ Tel: 01344 774679 Email: crowthornechess@outlook.com Website: crowthornechess.org.uk

Drunken Knights: Richmond Arms, 149 High St, Godalming GU7 1AF (Tues, stn=Godalming) Gary O'Grady, 20 Chalk Road, Godalming, Surrey GU7 3AP Tel: 01483 417538 or 07557 027167 Email: garyogradey@post.com

Farnham: The Committee Room. Farnham Conservative Club, Ivy Lane, Farnham, Surrey GU9 7PQ (some Mon or Thurs, stn= Farnham) Clive Frostick, 9 Gorse Lane, Farnham, Surrey GUI0 4SD Tel: 01252 716511 Email: frostick@aol.com

Fleet & Farnborough: Clubhouse, Cody Sports & Social Club, The Fairway, Old Ively Road, Farnborough, Hants GU14 0LP (Tues, stn=no,%) John Watts, 2 Keats Gardens, Fleet, Hants GU51 3YY Tel: 01252 628848 Email: j.watts53@btinternet.com Website: www.fleetchessclub.org.uk

Godalming: Broadwater Park Community Centre, Summers Road, Farncombe, Surrey GU7 3BH (Thurs, stn=Farncombe,%) Mike Lord, 41 Beckingham Road, Guildford, Surrey GU2 8BT Tel: 01483 505825 Email: michaelj.lord@btopenworld.com Website: www.godalmingchessclub.co.uk

Guildford: Guildford Institute, Ward Street, Guildford, Surrey GU1 4LH (Mon + some Thurs, stn=Guildford,%) Mike Adams, 10 New House Farm Lane, Wood Street Village, Guildford, Surrey GU3 3DD Tel: 01483 233324 Email: mike@wood-street.fsnet.co.uk Website: www.guildfordchess.co.uk

Reading: New Hope Centre, 95 York Road RG1 8DU (Thurs, stn=Reading,%) Witek Koreywo, 48 Hazel Road, Purley on Thames, Reading RG8 8HR Tel: 01189 415960 Email: witek.koreywo@talktalk.net

Sandhurst: Baptist Church Hall, Frimley Road, Camberley, Surrey, GU15 3EN (junction to A30 London Road) (Friday club night, matches some Tue, stn= Camberley or Blackwater,%) Alec Aslett, 1 Cornbunting Close, Colledge Town, Sandhurst GU47 0XZ Tel: 01344 761075 Email: ajaslett@yahoo.co.uk Website: www.sandhurstchessclub.co.uk

Wellington College: Mathematics Dept, Wellington College, Crowthorne, Berks. RG45 7PU (Wed, stn=Crowthorne) John Rawlinson, Tel: 07717-337185 Email: jcr@wellingtoncollege.org.uk

Woking: Lawn Tennis & Croquet Club, Pine Road, Hook Heath, Woking, Surrey, GU22 0DX (Thurs, stn=25min from Woking,%) John Thorogood, 5 Trentham Crescent, Old Woking, Surrey GU22 9EW Tel: 01483 762531 Email: jtgood@shyvers.com Website: www.wlcc.org.uk

THAMES VALLEY CHESS LEAGUE

Website: www.thamesvalleychess.org

Chairman: D White, 64 Gordon Avenue, St Margarets, Twickenham, Middlesex TW1 1NQ Tel: 020 8892 6834 Email: david.white@jestons.co.uk

Treasurer: D Morant, 141 Raeburn Avenue, Surbiton, Surrey KT5 9DD Tel: 020 8390 3468 Email: djmorant@hotmail.com

Secretary: A R Marshall, 67 Dorchester Way, Harrow, Middlesex HA3 9RD Tel: 020 8933 2268 Email: alan-marshall@sky.com

Adjudication Secretary: A W Smith, 55 York Road, Windsor, Berkshire SL4 3PA Tel: 01753 861947 Email: alchemist100@hotmail.co.uk

Grader: A R Marshall (as above)

ECF Delegate: N W Dennis, Boundary House, 230 Greys Road, Henley on Thames, Oxfordshire RG9 1QY Tel: 01491 576052 Email: nigelwdennis@btinternet.com

Affiliated Clubs and Secretaries:

Ealing: Royal Harvester PH, Boston Manor Road, Hanwell, Middlesex W7 Thursdays David Ebbett, 18 Rosebery Gardens W13 0HD Tel: 020 8997 7872 Email: davidebbett@yahoo.co.uk Website: www.ealingchessclub.co.uk

Hammersmith: Lytton Estate Community Hall, North End Crescent, London W14 8TE Mondays Mike Mackenzie, 10 Oakbury Road, Fulham SW6 2NL Tel: 020 7371 8608 Email: michael.mackenzie5@btinternet.com Website: www.hammerchess.co.uk

Harrow: Victoria Hall, Sheepcote Road, Harrow, Middlesex Thursdays Ian Cross, 7 Catsey Woods, Bushey, Herts Email: ian.cross@selex-sas.com Website: www.harrowchessclub.org.uk

Hayes: The Ivy Leaf Club, 8 Wellington Road, Uxbridge, Middlesex UB8 2AP Tuesdays Peter Lord, 4 Villier Street, Uxbridge, Middlesex UB8 2PU Tel: 01895 236973 Email: peter-lord@tiscali.co.uk Website: www.hayeschessclub.co.uk

Hounslow: Bulstrode PH, 55 Lampton Road, Hounslow, Middx Mondays David White, 64 Gordon Avenue, St Margarets, Twickenham, Middlesex TW1 1NQ Tel: 020 8892 6834 Email: david.white@jestons.co.uk

Kingston: ASDA, 31 Roehampton Vale, Roehampton SW15 3DT Mondays Nick Grey, 156 Dunston Road, Battersea SW11 5YB Tel: 07726 924861 Email: nickdgrey@yahoo.co.uk

Maidenhead: St Luke's Parish Centre, 26 Norfolk Road, Maidenhead, Berks Mondays Eoin Sharkey, 37 Purfield Drive, Wargrave, Berkshire RG10 8AP Tel: 0118 940 2510 Email: eoinpublicsharkey@mac.com

Meadhurst: Meadhurst Sports Club, Chertsey Road, Sunbury on Thames, Middlesex Mondays Ian Gamble, 19 Wolsey Road, Sunbury on Thames, Middlesex Tel: 01932 789054 Email: ija_gamble@hotmail.co.uk

Richmond: The Church Hall at Christchurch, Station Road, Teddington TW11 Thursdays Richard Thursby, 31 Hetley

Road, London W12 8BA Tel: 0208 7405098 Email: richardthursby@yahoo.co.uk

Staines: Staines Ex-Servicemen's Club, 6 Laleham Road, Staines Mondays Derek McGovern, 9 Hummer Road, Egham, Surrey TW20 9BW Tel: 01784 435054 Email: derek.mcgovern@metronetrail.com

Surbiton: Fircroft, 96 Ditton Road, Surbiton Wednesdays Angus James, 46 The Avenue, Surbiton, Surrey KT5 8JG Tel: 01784 435054 Website: www.surbitonchessclub.co.uk

Wimbledon: Trinity Road Club, 2 Trinity Road, Wimbledon, Surrey Mondays Trevor Brugger, Maple House, 174 Foxley Lane, Purley, Surrey CR8 3NF Tel: 020 8407 5123 Email: tobrugger@googlemail.com Website: www.wimbledonchessclub.4t.com

THANET CHESS LEAGUE

Affiliated to Kent County Chess Association

Secretary: John Clarke, 20 Clarendon Road, Cliftonville, Margate CT9 2QJ Tel: 07886 225014 Email: jlclarke9@yahoo.co.uk

Affiliated Clubs:

Bridge, Broadstairs, Folkestone, Herne Bay, Margate, Ramsgate, Sportsman Chess Club, Woodnesborough

TORBAY CHESS LEAGUE

Founded 1957 and affiliated to the West of England Chess Union and Devon County Chess Association

Website: www.chessdevon.co.uk

President: Andrew Kinder, The Farriers, Kingston, Kingsbridge Tel: 01548 810750 Email: ask.27@btinternet.com

Treasurer: A.W. Brusey, 30 Metley Road, Newton Abbot, TQ12 2HG Tel: 01626 364331 Email: alanbrusey@yahoo.com

League Secretary: Ben Wilkinson, 19 Bedford Grove, Ivybridge PL21 0FJ Tel: 07428 568841 Email: brwilkinson@me.com

Fixtures Secretary: Tony Tatam, 32 Amherst Road, Plymouth, PL3 4HH Tel: 01752 300620 Email: tony.tatam@blueyonder.co.uk

Congress Secretary: Ken RD Alexander, Eastfield, Farway, Colyton EX24 6EF Email: organiser@torbaycongress.com Tel: 01404 871443

Grader: Tony Tatam (as above)

Match Captain: RG Wilby, The Old Laundry Cottage, Buckfastleigh TQ11 0HP Tel: 01364 643068 Email: robert@cogitare.co.uk

ECF Delegate: R W Chubb (as above)
Union Delegate: TF Thynne Tel: 01626 337 876

Affiliated Clubs:

Brixham M. Cuggy Tel: 01803 853647 Email: mikecuggy@fclnet.com; **Newton Abbot** T.F Thynne Tel: 01626 337876; **Plymouth** A Tatam Tel: 01752 300620; **South Hams** R Greenhalgh Tel: 01752 896771; **Teignmouth** R W Chubb Tel: 01626 888255; **Torquay** Dennis Cowley Tel: 01803 524788; **Torquay Boys' Grammar School** T Thynne Tel: 01626 337876

WARRINGTON & DISTRICT CHESS LEAGUE

Website: www.wdcl.co.uk

Secretary: Richard Hughes, 34 Highfield Avenue, Appleton, Warrington WA4 5DU Tel: 07962 225564 Email:

hughes.r@btinternet.com

Affiliated Clubs:

Atherton Website: www.athertonchess.org.uk; **Culcheth;**

Formby Website: www.freewebs.com/formbychessclub;

Northwich; Ormskirk Website: www.ormskirkchess.org.uk;

Padgate Website: www.padgatechessclub.co.uk; **Penketh &**

Sankey Website:

http://penkethchess.atspace.com; **Runcorn; St Helens**

Website: www.sthelenschessclub.co.uk; **Warrington Central;**

Whitley; Widnes; Wigan Knights Website:

www.wiganknightschessclub.co.uk; **Winwick**

WIRRAL CHESS LEAGUE

Website:

www.wallaseychess.btinternet.co.uk/wirral_league.htm

Secretary: David Farley, 41 Ashford Road, Meols, Wirral CH47 5AN Tel: 0151 632 4761 or 07811 227752 Email:

wirralsecretary@btinternet.com

Affiliated Clubs:

Buckley Mold; Caergwrl Derby Arms; Capenhurst;

Chester Website: www.chesterchess.co.uk; **Frodsham**

Website: http://myweb.tiscali.co.uk/frodshamchessclub/;

Formby; Hoylake; Pensby; Wallasey Website:

www.wallaseychess.btinternet.co.uk; Wrexham

WOLVERHAMPTON & DISTRICT CHESS LEAGUE

Founded 1945 and affiliated to Staffordshire Chess Association

Website: http://wdclchess.org.uk

President*: C Hiley, 145 High Street, Chasetown, Burntwood, Staffs WS7 3XL Tel: 01543 685612 Email: president@wdclchess.org.uk

Deputy President*: D Fone, Glentoin, Common Lane, Whittington, Lichfield, Staffs. WS14 9LF Email: mm.fone@btopenworld.com

Secretary*: M Groombridge, 18 Bernard Street, Walsall WS1 2LE Tel: 01922 638323 Email: groombridge317@btinternet.com

Treasurer*: P Sharratt, 1 Compton Drive, Oakham, Dudley DY2 7ES Tel: 01384 251216 Email: psharratt@hotmail.co.uk

Records Secretary*: D Scriven, 5 Hyatt Square, Brierley Hill, West Midlands DY5 3LF Tel: 01384 423642 Email: daveandbecscriven@yahoo.co.uk

Tournament Secretary*: F Wood, 51 Sytch Lane, Wombourne, Wolverhampton WV5 0LB Tel: 01902 845230 Email: frankwood@talktalk.net

Grader: Matthew Carr Tel: 07578 163901

Publicity Officer (consultant only)*: David Short Tel: 01543 304212

Auditor: D W Perks

Executive Committee: comprises officers marked * and has co-optive powers.

Rules & Disputes Sub-Committee: comprises members of the Executive Committee and these three elected mem-

bers - A Leadbetter, D Perks and P Bull

Bulletin Editor: Vacant

Staffs Reqs: D W Perks, 21 Horton Close, Sedgley, Dudley DY3 3TL Tel: 01902 67890; P Bull Email: modusponens18@yahoo.co.uk

ECF Delegate: A Leadbetter, 12 Chesham Road, Stafford ST16 3JP Tel: 01785 258043

Webmaster: Andrew McCumiskey Email: webmasters@wdclchess.org.uk

Affiliated Clubs and Secretaries:

Birmingham: Walker Community Hall, Ampton Road, Edgbaston, Birmingham B15 2UH Tuesdays Marek Schroeder, 63 Selly Park, Birmingham B29 7EP Tel: 0121 4725011 Email: m.a.s.schroeder@blueyonder.co.uk

Boldmere St. Michaels: Boldmere St. Michael's Football Club, Church Road, Boldmere Wednesdays Mike Biddle, 295 Perry Wood Road, Great Barr B42 2BN Tel: 0121 358 2174 Email: mike.biddle295@gmail.com

Brewood Chess Circle: St Mary's Church Hall, Wharf Lane, Brewood, Staffs Tuesdays Andrew P Davies, 13 Parkes Avenue, Codsall, Wolverhampton WV8 2DX Tel: 01902 845303 Email: brewood.chess@lineone.net Website: www.brewood.chess.btinternet.co.uk

Bushbury: Polish Catholic Centre, 265 Stafford Road, Oxley, Wolverhampton WV10 6DQ Wednesdays Phil Staley, 50 Spring Hill Lane, Penn, Wolverhampton WV4 4SP Tel: 01902 339583 Email: pstaley273@btinternet.com

Halesowen: Lighthouse Pub, 153 Coombs Road, Halesowen Tuesdays John Southcote, 30 Westbury Road, Edgbaston B17 8JH Tel: 0121 4291518 Email: John156@blueyonder.co.uk

Kidderminster: Habberley Social Club, Truro Drive, Habberley, Kidderminster, Worcs DY11 6DN Wednesdays Maurice Bissell, 5 Bittern Wood Road, Kidderminster, Worcs. DY10 4EG Tel: 01562 754359 Email: maurice.bissell@talktalk.net

Lichfield: The Guild Room, Bore Street, Lichfield Thursdays David Short (General Secretary), 168 Walsall Road, Lichfield WS13 8AH Tel: 01543 304212 Email: davidmshort42@gmail.com Website: www.lichfieldchess.org.uk

Mercia: Sedgley Ex-Serviceman's Club, The Walk, Sedgley Tuesdays Barry R Smith, 16 Fair Oaks Drive, Great Wyrley WS6 6HA Tel: 01922 413309 Email: d.perks@sky.com

Rugeley: Lea Hall Social Club, Sandy Lane, Rugeley, Staffs. Tuesdays Catherine Hiley, 145 High Street, Chasetown, Burntwood, Staffs WS7 3XL Tel: 01543 685612 Email: rugeleychessclub@hotmail.com

Rushall: Rushall Olympic Football Club, Dales Lane, Rushall WS4 1LJ Mondays Tel: 01922 405 757 Alan Cross, 1 Westbrook Avenue, Aldridge, Walsall WS9 0BZ Tel: 01922 451237 or 07551 348946 Email: alan.cross11@btinternet.com Website: www.freewebs.com/rushallchessclub/

St Georges: Russell House, St. George's Church Centre, Bridge Street West, Newtown, Birmingham Mondays Chris Griffin, 27 Wroxall Road, Solihull B91 1DR Tel: 0121 704 2721 Email: chrisgriffin1@btinternet.com

Stafford: Amasal Sports & Social Club Bowls Pavilion, St Albans Road Industrial Estate, Stafford ST16 3DR Tel:

01785 242120 Wednesdays Andrew Leadbetter, 12 Chesham Road, Stafford ST16 3JP Tel: 01785 258043 Email: a.leadbetter43@btinternet.com

Stourbridge: Stourbridge Institute, Market Street, Stourbridge Wednesdays Dave Scriven, 5 Hyatt Square, Brierley Hill, West Mids DY5 3LF Tel: 01384 423642 Email: daveandbevscriven@yahoo.co.uk Website:

www.stourbridgechess.force9.co.uk

Telford: Royal British Legion Club, Station Road, Telford TF4 2NW Wednesdays Richard Thompson, Damson Cottage, 22 Marsh Road, Edgmond, Newport, Shrops TF10 8EP Tel: 01952 812054 or 07850 375826 Email:

richardg.thompson@btinternet.com

Walsall Kipping: Chuckery Mutual Club, 44 Beacon Street, Walsall WS1 2DL Tel: 01922 625774 Tel: 01922 627034

Thursdays Mike Groombridge, 18 Bernard Street, Walsall WS1 2LE Tel: 01922 638323 Email: groombridge317@btinternet.com Website: www.walsallkipping.co.uk

Warley Quinborne: Hill and Cakemore Liberal Club, 87 Nimmings Lane, Halesowen, West Midlands B62 9JG Tel:

0121 662 0550 Wednesdays John Fahy, 191 Balden Road, Harborne, Birmingham B32 Tel: 0121 429 9347 Email: fahy@aldenroad.freemove.co.uk Website: www.warleychess.org

West Bromwich: Dartmouth Central Club, Devonshire Drive, West Bromwich B71 4AA Tel: 0121 553192 Mondays, Moin Uddin, 10 Portway Road, RowleyRegis, West Midlands, B65 9DB Tel: 07944 727418 Email: d.davies@rinaldi-structural.com

Wolverhampton: Wolverhampton West End W.M.C., Merridale Street West, Wolverhampton Thursdays B Lewis, 31 Gandy Road, Willenhall, West Midlands WV12 5UG Tel: 01922 479845 Email: bmj.lewis@googlemail.com Website: www.wolverhamptonchessclub.org.uk

WOLVERHAMPTON & DISTRICT SUMMER CHESS LEAGUE

Secretary: B Lewis, 31 Gandy Road, Willenhall WV12 5UG Tel: 01922 479845

WORCESTER & DISTRICT CHESS LEAGUE

Affiliated to Worcestershire Chess Association

Website: www.raycollett.net/wd/index.htm

President: M D Bissell, 5 Bitternwood Road, Kidderminster DY10 4EG Tel: 01562 60146

Secretary: Andrew Farthing, 9 Peninsula Road, Brockhill Village, Norton, Worcester WR5 2SE Tel: 01905 358949 Email: andrew.farthing@btopenworld.com

Treasurer: Brian Turner, 124 Fruitlands, Malvern Wells, Worcs. WR14 4XB Tel: 01684 568398

Grading Officer: Paul Sharratt, 1 Compton Drive, Oakham, Dudley DY2 7ES Tel: 01384 251216

ECF Delegate: Paul Sharratt (as above)

Affiliated Clubs:

Droitwich Website:

http://www.communigate.co.uk/worcs/droiwichchessclub/;

Greenlands (Longbridge, Birmingham) Website:

http://www.communigate.co.uk/worcs/greenlandschessclublongbridge/; **Hagley** Website:

http://www.hagleychess.synthasite.com/; **Kidderminster**

Website: http://www.communigate.co.uk/worcs/kidderminsterchess/; **Malvern** Website:

http://www.communigate.co.uk/worcs/malvernchess/;

Redditch Website:

http://www.communigate.co.uk/worcs/redditchchessclub/;

Stourbridge Website:

http://www.stourbridgechess.force9.co.uk/;

Worcester City Website: http://www.raycollett.net/city/ and http://www.communigate.co.uk/worcs/worcchess/

YORK & DISTRICT CHESS ASSOCIATION

Secretary: Owen Robson, 4 Dudley Street, York YO31 8LP Tel: 07742 001828 Email: owenwharobson@yahoo.co.uk

Affiliated Clubs:

Lady Anne Middleton; Minster Inn; Nowhere Men; Scarborough Shepherds; University of York Website:

http://www-users.york.ac.uk/~socs155/; **York**

Railway Institute Website: www.yorkrichess.co.uk.

YORKSHIRE CHESS ASSOCIATION LEAGUE

Website: http://yorkshirechess.org/

Secretary: Ihor Lewyk, 1 Garden View, Bingley BD16 3LL Tel: 01274 567559 Email: ihor13@tiscali.co.uk

OTHER BRITISH ISLES NATIONAL BODIES

CHESS SCOTLAND

Founded 1884, affiliated to the Federation Internationale des Echecs

Website: www.chessscotland.com

President: Hamish Glen Email: president@chessscotland.com

GUERNSEY CHESS FEDERATION

Affiliated to the Federation Internationale des Echecs

Website: www.guernseychessclub.org.gg

President/Treasurer: Peter Rowe, The Elms, Rue Poudreuse, St Martins, Guernsey GY4 6NN

Secretary/FIDE Delegate: Fred Hamperl, Peebles, Rue des Bailleuls, St Andrews, Guernsey GY6 8XB Tel: 01481 239088 or 07911 139088 Email: hamperlfred@hotmail.com

IRISH CHESS UNION

Founded 1912, affiliated to the Federation Internationale des Echecs 1993

Website: www.icu.ie

Secretary: Bryan Tobin Email: secretary@icu.ie

ISLE OF MAN CHESS ASSOCIATION

Website: http://isleofmanchess.7p.com

Secretary: D J Hooper, Holly House, Glen Rushen Road, Glen Maye, Isle of Man IM5 3BA Tel: 01624 843824

JERSEY CHESS FEDERATION

President: Louis Jouault, Coppi, Parqe de Oeillere, Le Mont de la Pulente, St Brelade, Jersey JE3 8HF, Channel Islands Tel: 01534 789507 or 07797 847549 Email: louisjouault@hotmail.com

ULSTER CHESS UNION

Website: www.ulsterchess.org

Secretary: Drew Ferguson, 11 Sinclair Road, Bangor BT19

1PF Tel: 028 91457248 Email: drew@ulsterchess.org

WELSH CHESS UNION

Affiliated to the Federation Internationale des Echecs

Website: www.welshchessunion.co.uk

Executive Director: Brian Davies Email:

executivedirector@welshchessunion.org.uk

OTHER ORGANISATIONS



BRAILLE CHESS ASSOCIATION

Founded 1932, affiliated to the ECF and the British Federation for Correspondence Chess

Website: www.braillechess.org.uk

Email: customerservices@braillechess.org.uk

Chairman: Norman Wragg OBE, 2 Chorley Avenue, Fulwood, Sheffield S10 3RP Tel:

0114 230 5995 Email: [\[le chess.org.uk\]\(http://le chess.org.uk\)](mailto:chairman@brail-</p></div><div data-bbox=)

Secretary: Dr Guy Whitehouse, 31 Blenheim Road, Eastleigh SO50 5JU Tel: 02381 847675 Email:

secretary@braillechess.org.uk

Website Co-ordinator: Chris Ross Email:

webmaster@braillechess.org.uk

Publicity Officer: Voldi Gailans, 65 Donald Drive, Chadwell Heath, Romford RM6 5EB Tel: 0208 5999572

Email: publicity@braillechess.org.uk

Membership is open to visually impaired people. Associate membership is open to sighted supporters. Its aims and objectives are to encourage and support the playing of chess by blind and partially sighted people; to improve their chess playing techniques and to have their voice heard in the world of chess. Activities include the organisation of over the board tournaments for players of all strengths and participation in international events and chess holidays. The Association organises correspondence competitions in which moves are sent either in Braille, as audio or by email; manages a programme of junior development; runs a library of chess material in accessible formats; offers an advice service on chess matters including chess computers and software suitable for use by blind people; keeps members informed by quarterly newsletter available in Braille, print, large print, tape and email.

Annual subscription: Members and Associate Members £7.00; Five-Year Membership £20.00; Life Membership - £50.00. Visually impaired people under the age of 25, ordinarily resident in the UK receive free membership, free entry into events run by the BCA, and other concessions.

BRITISH CHESS EDUCATIONAL TRUST (BCET)

Recommendations for awards should be forwarded (via the appropriate Union if in England, or via the national organisations for Scotland or Wales) to: John Wickham, 55 Shakespeare Way, Taverham, Norwich, NR8 6SL Email: j.r.wickham@btinternet.com by 31st March

BRITISH CHESS PROBLEM SOCIETY

Affiliated to the ECF

Website: www.theproblemist.org

President: JM Rice

Vice Presidents: M McDowell, IR Watson

Hon Secretary: C J A Jones, 11 Severn Grange, Ison Hill Road, Henbury, Bristol BS10 7QA Tel: 0117 950 1292

Email: cjajones1@yahoo.co.uk

Treasurer: S Giddins, 4 Fennel Close, Rochester ME1 1LW Email: steve.giddins@gmail.com

Membership Secretary: JG Grevatt, Lazybed, Headley Fields, Headley, Hampshire GU35 8PS Email:

jim.grevatt@btinternet.com

Controller, Winton Capital British Chess Solving

Championship: B D Stephenson, 9 Roydfield Drive, Waterthorpe, Sheffield S20 7ND Email:

bds@bstephen.me.uk

ECF Delegate: Nigel Dennis Email:

nigelwdennis@btinternet.com

Delegate, FIDE Permanent Commission for Chess

Compositions: JM Rice

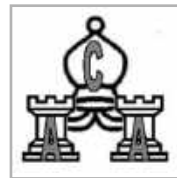

CHESS ARBITERS ASSOCIATION

The Association was formed in 1990 and is affiliated to the ECF, Chess Scotland and the Welsh Chess Union

Website:

www.chessarbitersassociation.co.uk

Chair: Lara Barnes, 34 Beaconsfield Street, Blyth, Northumberland NE24 2DP Tel:

01670 540848 or 07527 529034 Email: larabarnes@btinternet.com

Secretary: Alan Ruffle, 48 Hillside Road, Linton, Derbyshire DE12 6QW Tel: 01283 761880 Email:

aa.chess@btopenworld.com

Treasurer: Wilf Arnold

Assistant Treasurer: Tony Corfe, 51 Borough Way, Potters Bar, Herts Tel: 01707 659080 Email:

tony@tcs-chess.demon.co.uk

Chief Arbitrator: Alex McFarlane, 10 Chrighton Green, Uddington G71 6TU Tel: 01698 817155 Email: ahmcfarlane@yahoo.co.uk

Information Officer: Kevin Staveley, 57 Treharne Street, Cwmparc, Rhondda CF42 6LH Tel: 01443 772750 Email:

kevin.staveley@btinternet.com

Committee: Neville Belinfante Tel: 01494 436534; Kevin Staveley Tel: 01443 772750; David Welch Tel: 0151 733 1866

ECF Representative: Neville Belinfante

Delegate to Chess Scotland: Alex McFarlane

Delegate to the WCU: Kevin Staveley

COULSDON CHESS FELLOWSHIP

Affiliated to the SCCA and the Croydon League

Website: www.ccfworld.com/Chess

ECF Delegate: Scott Freeman

ENGLISH DEAF CHESS ASSOCIATION

Founded in 1972, affiliated to the International Committee for Silent Chess (ICSC) and to the English Chess Federation

Website: www.englishdeafchess.co.uk

President: John Brown

Chairman: Barry David

Treasurer: Ilan Dwek

Secretary: Alasdair MacLeod, 19 Mayfair Avenue, Worcester Park, Surrey KT4 7SH

Grader: Ilan Dwek

Executive Committee: Barry David (Chairman), Steve Gibson (Executive Member), Alasdair MacLeod (Secretary), Ilan Dwek (Treasurer), Mick Simmons (Executive Member)
ECF Delegate: Alasdair MacLeod

The Association caters for the promotion of both deaf chess clubs and the deaf chess individual living in both England and Wales, and organises at least three events annually, including the Annual National Championships. It has a membership of approximately 50 and the EDCA participates in elite deaf chess events such as the World Team and Individual Championships as well as the European Club Team Championships, (London won the silver medals in Lisbon, Portugal 2001). The EDCA is interested to know of any deaf or hard-of-hearing players participating in hearing chess clubs or congresses and would be happy to be informed. The EDCA produces bulletins on a regular basis.

2013 Champions: Premier Winner: Alasdair MacLeod; Major Winner: Martin Berridge; Minor Winner: Desmond Masterson

Affiliated Clubs and Secretaries:

London Deaf Chess Club: 38 Ebury Street, London SW1 Fridays 8:30pm Ilan Dwek Email: londondeafchess@aol.com Website: www.londondeafchess-club.com

Sheffield Deaf Chess Club: David Whiston, 77 Hamerton Road, Hillsborough, Sheffield S6 3HQ

THE FRIENDS OF CHESS

Affiliated to the ECF

Website: <http://friendsofchess.wordpress.com>

Formed in 1969 with the express objective of restoring Britain to the leading place it had occupied among the world's chess nations in the nineteenth century, the Friends exist to advance, encourage, support, sponsor and promote the playing of chess. Support is provided principally to International Tournaments, Matches and Team Events and to assist British Chess Players to take part in representative events or suitable events where Title Norms are available.

Recent support in the 2013/14 year has included –

- Individual grants to Sabrina Chevannes, Sarah Hegarty and Keith Arkell
- Tournament grants to the Women's Event at the London Chess Classic, the Big Slick International and the e2e4 Easter Congress
- Grants to Jutes of Kent participating in the European Club Cup and to Imperial College CC

Committee: Chris Majer (Chairman), David Smith (Secretary), Simon Brown (Treasurer), Lawrence Cooper, John Philpott, Stewart Reuben, David Sedgwick and Gerry Walsh

There are three categories of membership: Friend (minimum subscription £15); Patron (minimum subscription £40) and Sponsor (minimum subscription £100). The current sponsors are Steve Abbott, Simon Brown, Terry Chapman,

Chris Lean and the MCCU. Membership enquiries and requests for support should be directed to the Secretary
Secretary: David Smith, Flat 10 Shernwood House, 2 Hermitage Walk, London E18 2DE. Tel: 020 8530 2118
Email: davidandjanesmith@ntlworld.com

GREAT BRITAIN CHESS SUPPORTERS CLUB

The Club was formed in 1998 to encourage chess, support teams, clubs and national sides. To sponsor and promote the playing of chess.

Secretary (and Founder): Ray Dolan, 8 Coalway Road, Walsall WS3 2PU Tel: 07980 101744 Email: raymond-dolan5@gmail.com

FEDERATION INTERNATIONALE DES ECHECS

(FIDE, the World Chess Federation)

Website: www.fide.com

President: Kirsan Ilyumzhinov (Russia-Kalmykia)

Secretariat: 9 Siggrou Avenue, 11743 Athens, Greece Tel: (30) 210 921 20 47 Fax: (30) 210 921 28 59 Email: office@fide.com

EUROPEAN CHESS UNION

Website: <http://www.ecuonline.net/>

President: Zurab Azmaiparashvili

Deputy President: Ion-Serban Dobronauteanu

Secretary General: Theodoros Tsorbatzoglou Tel: (381) 64 333 33 16 Email: teotsorb@gmail.com

A

Abell, Colin 32
Adams, Phil 32
Adams, Timothy 32
Ai, Farshad 32
Akeya-Price, Robert 93
Anderton, David 6, 9, 24, 26, 144
Arkell, Keith 1, 6, 13, 14, 25, 27, 47, 48, 54, 57, 60, 61, 101, 103, 104, 162
Armstrong, William 4, 32
Ashby, Anthony 6, 38, 101, 103
Atara, Jay 5
Atara, Omeet 89
Azmaiparashvili, Zurab 162

B

Babski, Steve 156
Bailey, Kevin 32
Bak, Andrew 150
Balaji, Aaravamudhan 93
Ball, Keith 140, 154
Barr, S 154
Beckett, Phillip 5, 32
Bedwell, Richard 72
Bellin, Robert 32
Benjamin, Joel 28
Berry, Ian 152
Besedin, Pavel 32
Bielby, Paul 32
Bingham, Jim 136
Blackburn, Jonathan 32
Bland, L. 154
Bok, Benjamin 74, 76
Boothman, G 153
Bowers, Francis 32
Bowmer, Kevin 102
Brewis, Alan 132
Bridgeman, Matt 5
Briscoe, Christopher 32
Brown, Alan 32
Brown, Michael 32
Buckley, Graeme (IM) 32
Bukojemski, Adam 32
Burgin, Ryan 32
Butt, Michael 33

C

Carlsen, Magnus 18, 74, 97
Carr, Matthew 5, 14, 30, 121, 144, 150, 159
Chapman, John 122, 129, 130
Chapman, Peter 156
Chapman, Terry 13, 15, 25, 104, 162
Cherniaev, Alexander 66
Chevannes, Sabrina 33
Clark, Peter 1
Clark, Ray 6
Clarke, John 122, 158
Clarkson, George 93
Clissold, Julian 2, 3, 5, 12, 17, 30, 33, 106, 107, 120
Cloudsdale, Peter 33
Coates, Christine 123, 157
Cocks, Elliot 58, 60, 89
Colburn, Paul 33

Cole, Dave 121, 122, 126
Collett, Ray 36, 110, 148
Colter, Nigel 153
Comley, I 154
Connor, Michael I 74
Cook, Gary 154
Cooper, John G 102
Cooper, Lawrence 33
Cooper, Neill 4, 5, 12, 33, 106, 110, 111, 146
Crockett, Stephen J 66
Crouch, Colin 1, 24, 54
Culleton, S 150
Cunningham, Brian 139

D

D'Costa, Lorin 33
Dalton, Joseph 60, 89
Damodaran, Ashok 33
Davies, Andrew 4, 5, 30, 32, 33, 144, 150
Davies, Brian 161
Davis, John 137
Davison, Colin 102
Denning, Julie 2, 3, 122, 147
Dennis, Nigel 123, 152, 158
Dickens, Rupert 33
Dickerson, Trevor 33
Dickinson, P 153
Dolan, Ray 106, 111, 121, 144, 150, 151, 162
Donoghue, Steve 154
Dragomir, Ionica 33
Dunworth, Christopher 33

E

Easwar, Dhruv 74
Eddershaw, John H T 156
Edwards, Ray B 4, 6, 26, 29, 102
Edwards, Roger 6, 26, 30, 155
Eggleston, David 33, 73
Ehr, Phil 2, 4, 10, 23
Emerton, Keith 102, 103
Emms, John 33
Eustace, David 2, 3, 6, 9, 14, 21, 30
Everett, Joe 72
Ewart, Brian 102

F

Fahy, John 145, 147, 148, 153, 160
Farley, David 159
Farrand, Julian 4, 6, 26, 29, 101, 102
Farrington, Edward 33
Farthing, Andrew 2, 121, 148, 160
Farthing, Michael 4
Fegan, Chris 7, 103, 104
Ferguson, Drew 161
Fewkes, J E 143
Flear, Glenn 33, 47, 57, 61, 73, 97, 103, 104
Foley, John 17, 18
Forster, Matthew 89
Forster, Mike 33
Foulds, Andrew 152
Fraser, Alan 54, 67, 72
Fraser, John 89

Freeman, Jon 33
Freeman, R 120
Freeman, Scott 33
French, Angus 4, 6, 152
Friar, James 33
Fries, Richard 6
Fryer, David 4, 64, 107

G

Gallagher, Daniel 44, 58, 89
Gelfand, Boris 28, 29
George, Ian 126
Ghasi, Ameet 38, 44, 47, 54, 60, 74
Gibbs, Daniel 33
Gibbs, Peter C 33
Gibson, Christopher 33
Glen, Hamish 160
Gliddon, Daniel 33
Golding, Charles 5
Golding, Christine 5, 12, 146
Golimowski, Pawel 74
Goodall, Stan 6
Gormally, Danny 47, 57, 58
Graham, Dave 33
Grasham, John 121, 136, 137
Green, Eliot 33
Green, Emily 89
Green, Michael 82, 89
Greenland, Guy 5, 147
Grep, Stephen 154
Grieve, Harry 83, 89
Griffith, Jon 4, 149
Grigoryan, Meri 34
Groombridge, M 159
Guffogg, Chris 157
Gunn, Mike 2, 4, 6, 22, 23, 30, 146, 157

H

Hackner, Oskar 44, 61
Haddrell, Richard 4, 5, 6, 12, 26, 111, 122, 133, 134
Hafstad, Christelle 5
Hall, Richard 102, 112
Hamperl, Fred 160
Hanks, Paul 124
Hawkins, Jonathan 1, 27, 34, 38, 47, 48, 54, 57, 58, 61, 76
Headlong, Ben 89
Hebden, Mark 14, 34, 38, 47, 54, 57, 58, 61, 74, 77
Herring, Tim 3, 59
Hewson, Brian 101, 127
Higgs, John 5, 6, 10, 147
Hoddy, J 126, 127, 153
Holowczak, Alex 2, 3, 10, 14, 18, 30, 34, 147, 148, 150, 151, 153
Holton, Jake 44, 58, 89
Hooper, D J 160
Houska, Jovanka 1, 25, 27, 34, 38, 48, 54
Howell, Chris 34
Howell, David 13, 14, 25, 27, 34, 38, 44, 47, 48, 54, 57, 58, 61
Howell, Oliver 72, 89
Hughes, Richard 159
Hunt, Adam 34

Hunt, Harriet 34
Hunt, Malcolm 34

I

Iles, Stuart 150
Ilyumzhinov, Kirsan 7, 18, 162
Ireland, David J 66

J

Jackson, Oliver 38, 101
Jackson, Sheila 34
James, Angus 34
James, Geoff 13, 102, 104
Jhooti, Rajinder 34
Johnson, M 3, 115, 152
Jones, Bob 30, 34, 106, 145, 157
Jones, C J A 3, 131, 161
Jones, Christopher 34
Jones, Gareth 104
Jones, H. Trevor 157
Jones, Kalyndie Hope 152
Jones, RH 122, 127
Jones, Richard 146
Jordan, Mark 5, 16, 74, 101
Jouault, Louis 160

K

Kalaiyalahan, Akshaya 1, 45, 46, 47, 48,
57, 58, 61, 82
Kalavannan, Koby 66, 67
Kane, Bob 15
Kasparov, Garry 19, 28, 74, 77
Kellock, James 34
Kenyon, Alan 141
King, Daniel 34
Klingher, Dominic 93
Kolani, Arjun 59, 93

L

Lalic, Peter 34
Lalic, Susan 34
Lane, Tim 150
Lang, Heather 34
Lang, Neil 72
Latham, Dave 149, 156
Lawson, Dominic 2, 3, 7, 23, 65
Leadbetter, Andrew 6, 150, 155, 156,
160
Leake, John 26, 132, 153
Leary, Alan 132
Lee, James 74
Leggett, Peter 154
Levens, David 34
Lewis, B 160
Lewis, Tim 89
Lewyk, Ihor 26, 30, 149, 160
Littlewood, Paul 6, 26
Longson, Sarah 34
Lovell, Steve 151
Ludlow, Roy 148
Lutton, Arnold 30, 61, 106

M

Mackenzie, Colin 120, 138

Mackie, Dominic 34
MacLeod, Alasdair 162
Majer, Chris 2, 20, 162
Makepeace, Phil 34
Marsh, Sean 6, 29
Marshall, A R 158
Martin, Andrew 12, 34, 57, 65, 94
Mason, Don 34
Mattos, Chris 5, 6
McClellan, Baird 34
McDonald, Neil 35
McKay, Pete 153
McKeown, Paul 35
McLaren, Michael 5
McLeod, Fraser 156
McPhillips, Joseph 12, 45, 80, 82
McShane, Luke 25, 27, 44, 54, 74, 76
Meade, P J 122, 131
Melsom, Jon 122
Meszaros, Julian 35
Metcalf, William 6, 121, 125
Miller, Max 89
Millward, David J 155
Milner, Robert 26, 31, 35, 144, 155
Mista, Aleksander 72
Mitchell, Robert 64, 72
Moreby, Kurt 5, 140
Myall, Ivan 86, 101

N

Nash, R J 155
Niccoli, Tony 35
Norbury, Kenneth 35
Norman, Ken 6, 104
Nunn, John 1, 13, 14, 25, 27, 39, 47, 54,
103, 104, 117

O

O’Gorman, Brendan 2, 54, 64, 72
O’Rourke, Bill 108, 121, 135, 151
Onslow, Alfie 89
Onslow, Teddy 89
Openshaw, David 5, 6, 13
Owens, Megan 5, 35, 44, 46, 47

P

Parker, Jonathan 5, 6, 15, 38, 54
Paulden, Dr Tim 153
Pein, Malcolm 2, 3, 13, 18, 36, 38, 74,
77, 81
Pert, Nicholas 5, 25, 35, 38, 47, 54, 57,
58, 61
Pert, Richard 35, 57, 58
Phillips, Bill 102, 153
Phillips, Owen 63, 101, 146
Philpott, John 2, 4, 5, 15, 21, 26, 130,
162
Plaskett, James 103, 104
Portman, Carl 4, 11, 19, 26, 35, 37
Pugh, Glyn 143

Q

Quinn, John 102

R

Rashleigh, J 126
Ravikumar, Vaidyanathan 35
Raynor, Phil 150
Read, Matthew 153
Reeve, Andy 35
Regan, Natasha 6, 15, 38, 46
Regis, David 35, 68
Rendle, Thomas 35
Reuben, Stewart 2, 4, 5, 6, 14, 15, 18,
26, 27, 31, 37, 38, 102, 103, 104, 162
Reyes, John 4, 121
Reynolds, Ian 6, 15, 101, 104
Rice, John 39, 117
Richards, Heather 46, 47, 61, 63
Richardson, Keith 4, 26, 113
Ridley, Patrick 125
Rios, Mauricio Flores 28
Roberts, Dix 147
Robinson, Brian 129
Robson, Owen 160
Rodriguez, Melville 6
Rose, David 35
Rudd, Jack 5, 31, 38, 54
Ruffle, Alan 31, 35, 161

S

Samworth-Calvier, Juju 74
Saravanan, Karthik 93
Scholes, James 102
Scott, Ian 35
Scowen, Roger 102, 104
Sedgwick, David 5, 10, 14, 15, 21, 26, 31,
122, 162
See, Tristian 93
Shahade, Jennifer 12, 74
Sharples, Harry 35
Shaw, Meyrick 101
Sheerin, Alex 89
Sheikh, Anum 12, 25, 47, 59, 83, 93, 94
Shepherd, Katherine 46, 47, 89
Sheremetyeva, Elizaveta 93
Shoobridge, Gonzalo 74
Short, Nigel 13, 25, 27, 37, 47, 48, 54,
77, 103, 104
Skippen, Terry 152
Slade, Theo 2
Slater, Jim 1
Smith, Brian 120
Smith, David 4, 26, 122, 125, 129, 130,
162
Snape, Ian 35, 68, 73, 115
Spalding, George 142
Speelman, Jon 25, 27, 103, 104
Speelman, Jonathan 6, 15, 47
Staveley, Kevin 4, 57, 161
Stebbings, Tony 102
Steevens, M J 128
Stern, Robert 3, 6
Stokes, Mick 102, 103
Strickland, Ian 149, 154
Strong, Zoë 89
Summerscale, Aaron 35, 38, 47, 54, 57,
58
Summerscale, Claire 35

T

Talbot, Mark 35
Tamosiunas, Tomas 72
Tavares, Shawn 103, 104
Taylor, Debbie 5, 6
Thomas, Bert 120, 121
Thomas, Dave 2, 3, 15, 26, 147, 148
Thomas, Nicholas 35
Thompson, Robert 4
Thurlow, Kevin 14, 26, 31, 37, 102
Thynne, Trefor 87, 127
Tobin, Bryan 160
Truran, Mike 2, 3, 13, 15, 21, 26, 142, 150, 151
Tserendorj, Sainbayar 35
Turner, Peter 5

U

Ukken, Somton 35
Upham, John 5, 27, 35, 37, 61, 120, 123, 157

V

Vakhidov, Jahongir 72
Valentine, Brian 4, 123
Varney, Andrew 35
Varney, Zoe 46, 54, 58, 61, 67, 82, 93

W

Wadsworth, Matthew 12, 44, 45, 58, 61, 80, 82
Walden, Howard 152
Walsh, Gerry 2, 14, 31, 162
Wandowicz, Kajetan 35
Wardle, Chris S 140, 141
Watson, Ian 117, 119
Watson, William 6, 15, 47
Webster, J 150
Weekes, Richard Pittman 35
Welch, David 5, 14, 26, 31, 150, 161
Wells, Peter 36
Whatley, Stephen 93
Wheeler, J F 122, 131, 156
White, Richard 64, 149
Whitehouse, Dr Guy 161
Whitelaw, B 155
Whitfield, Traci 2, 3, 11, 32, 36, 65, 108, 111, 144, 145
Wickham, John 4, 6, 31, 105, 139, 161
Wilkinson, Ben 158
Williams, Simon 36, 73
Williams, Winston 36
Willmoth, Rob 36
Willson, Gary 3, 4, 5, 15, 21
Willson, Ollie 89
Winter, Kevin 64, 74
Wood, Peter R 102
Woodhams, Mason 36
Wrench, John 36
Wright, Jonathan 66

X

Xu, Weiming 74

Y

Yoon, Jacob D 74

Z

Zhou, Yang-Fan 36
Zigmond, Andrew 4, 149



MOON DOG

Moondog is the latest addition to the chess mascots and he is literally “out of this world”! He plays chess with his friends on the dark side of the moon and, as they are short of resources, they mark out a chess board on the surface and make moves by jumping from square to square. If you jump high enough you have longer to think out your moves, but beware! If you jump too far you could be gone a long time.....

THE NEXT CHESS CHALLENGE IS STARTING IN YOUR SCHOOL SOON; THERE ARE BADGES, MASCOTS, SHAGGY PENCILS AND PRIZES FOR EVERYONE, INCLUDING £20,000 IN PRIZE MONEY AND – MAYBE, JUST MAYBE – A MATCH WITH MOONDOG!

ARE YOU UP FOR THE CHALLENGE?!