WINTON BRITISH CHESS SOLVING CHAMPIONSHIP 2019-2020
THE FINAL – OPEN SECTION
SLOUGH, Saturday 22nd February 2020

ROUND 1: Twomovers – TIME: 20 minutes

SOLVER:

1) Jacobus Haring

1/2 Prize, Nederlandse Bond van Probleemvrienden-35 JT, 1966

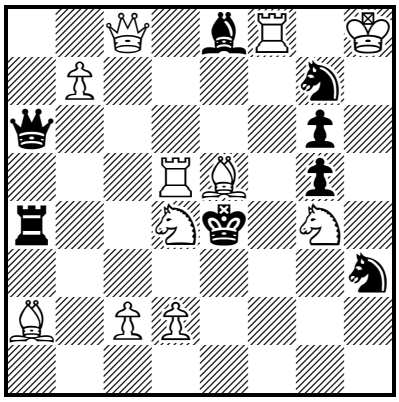

Mate in 2 (11 + 8)

1.♕c3?	(2.♕e3,♕f3#)	1...♖a3!
1.♕c4?	(2.d3#)	1...♖×c4!
1.♕c6?	(2.♘f6#)	1...♘h5!
1.♗d6?	(2.♘f6#)	1...♕f1!
1.♕e6!		**(5)**
	(2.♘f6#)	
1...♖×d4	2.♖×d4#	
1...♕f1	2.♗×g7#	
1...♕×e6	2.d3#	
1...♘h5	2.♗d6#	

2) Vassyl Dyachuk & Vassyl Markovtsy

2nd Prize, Lukyanov-60 MT, 2007-2008

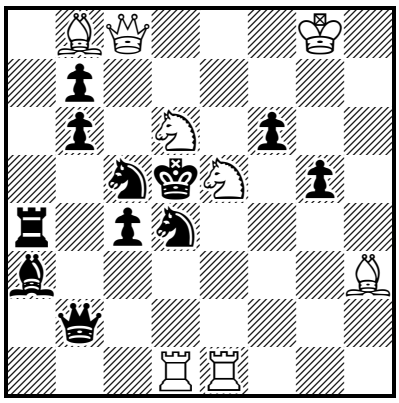

Mate in 2 (8 + 11)

1.♘g6?	(2.♘e7#)	1...♕e2!
1.♘d7?	(2.♘×f6#)	1...♕e2!
1.♘c6?	(2.♘e7#)	1...♘e4!
1.♘e4!		**(5)**
	(2.♘×f6#)	
1...♕f2	2.♘c3#	
1...♘×e4	2.♗e6#	
1...♘d7	2.♕×b7#	

3) Aleksandr Mikholap

2nd Prize, *Zvyazda*, 1988

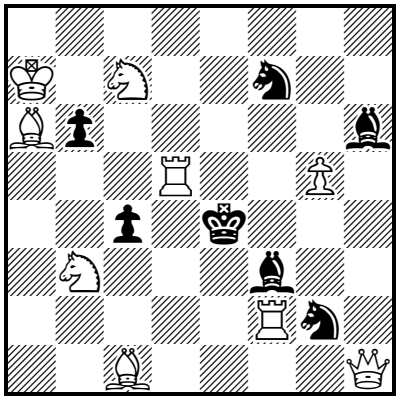

Mate in 2 (9 + 7)

1.♗d2?	(2.♕b1#)	1...♘e5!
1.♗c8?	(2.♗f5#)	1...♘d6!
1.♔×b6?	(2.♘c5#)	1...♘e5!
1.♕h3?	(2.♕f5,♕×f3#)	1...♘h4!
1.♕h2!	**O**	**(5)**
1...♘f~	2.♕(×)e5#	
1...♗h~	2.♕h7#	
1...♗f~	2.♖d4#	
1...c×b3,c3	2.♗d3#	
1...♘g~	2.♕(×)f4#	
1...♘e3	2.♘d2#	
1...b5	2.♘c5#	

INSTRUCTIONS AND GUIDANCE. In all three problems, White is to play and force mate in 2 moves. Give White's first move (the key) only.