

WINTON BRITISH CHESS SOLVING CHAMPIONSHIP 2019-2020
THE FINAL – MINOR SECTION
SLOUGH, Saturday 22nd February 2020

ROUND 1: Twomovers – TIME: 20 minutes

SOLVER:

1) Vittorio de Barbieri

L'Italia Scacchistica, 1918

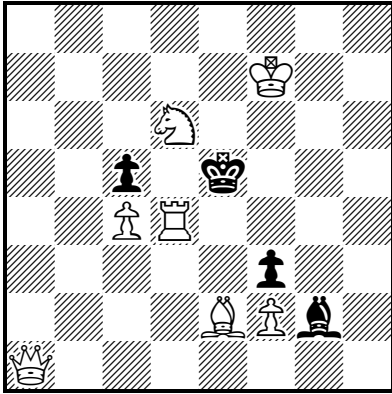

Mate in 2 (7 + 4)

1. ♖g1! 0 (5)

1... ♗~ 2. ♖g7#
 1... fxe2 2. f4#
 1... cxd4 2. ♖h2#
 1... ♙xd4 2. ♖a1#

2) Henk Prins

2nd Prize, *Het Belgisch Schaakbord (L'Echiquier Belge)*, 1985-1986

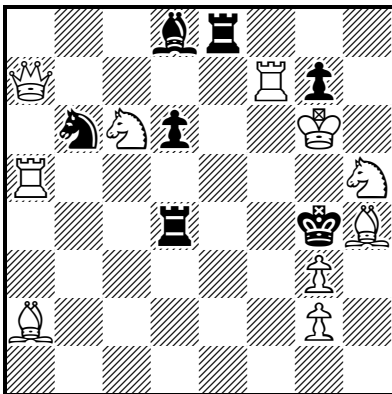

Mate in 2 (10 + 7)

1. ♖e7? (2. ♗e6, ♖g5#) 1... ♖d5!
 1. ♗e7? (2. ♗e6, ♖g5#) 1... ♗d5!
 1. ♗e7? (2. ♗e6, ♖g5#) 1... d5!

1. ♗e7! (5)
 (2. ♗e6, ♖g5#)

1... ♖d5 2. ♖f4#
 1... ♗d5 2. ♗d7#
 1... d5 2. ♗e5#

3) Friedrich von Wardener

Tagliche Rundschau, 1904

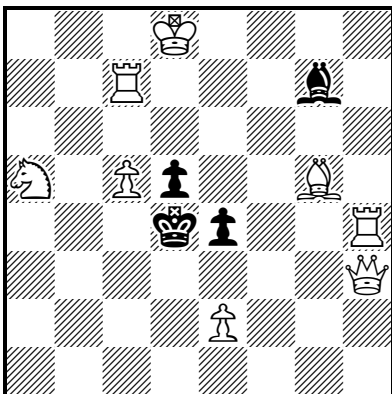

Mate in 2 (8 + 4)

1. ♖h8! 0 (5)

1... ♗e5 2. ♗c6#
 1... e3 2. ♗xe3#
 1... ♗~(+) 2. ♗(x)f6#
 1... ♗e5 2. ♗e3#
 1... ♗xh8 2. ♗xh8#

INSTRUCTIONS AND GUIDANCE. In all three problems, White is to play and force mate in 2 moves. Give White's first move (the key) only.