

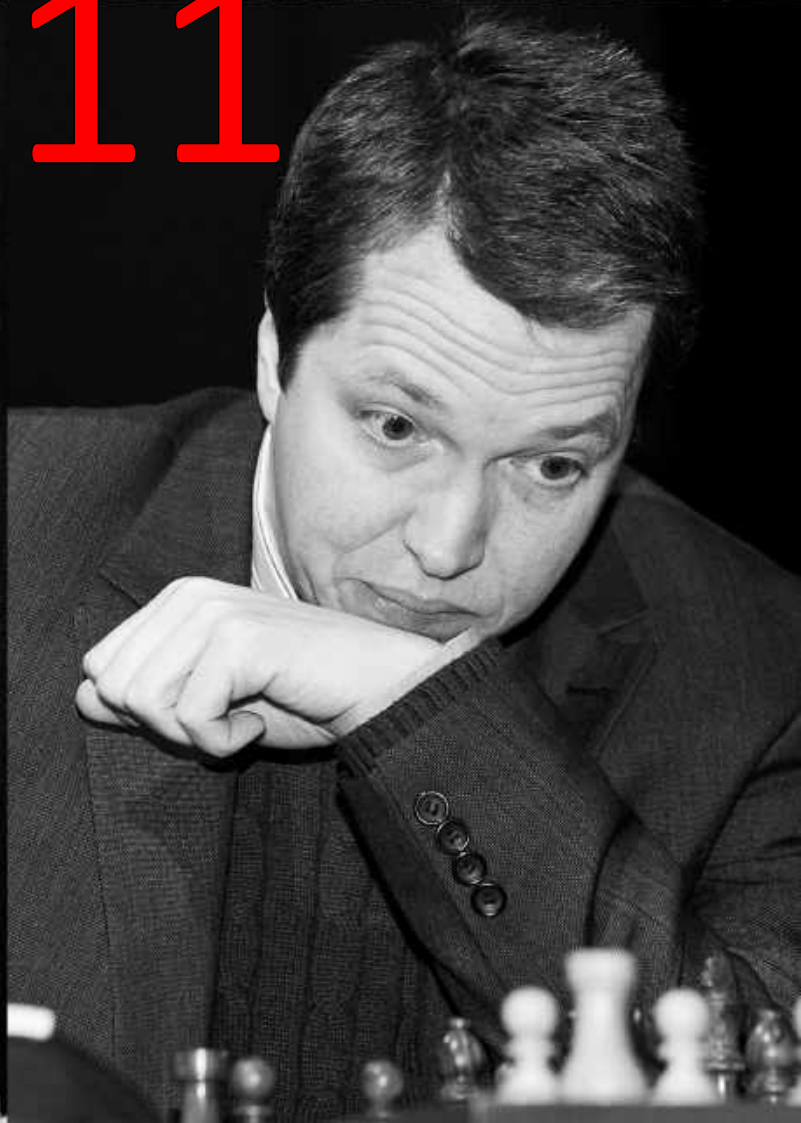

English Chess Federation  
The Official Chess Yearbook

2011



## Foreword

2010 was a momentous year but not always for all the right reasons.

My first full term as ECF President saw a seismic shift in how the Federation worked, largely due to the efforts of passionate and energetic Board members. However, two very dedicated servants of English chess stood down from their duties. We owe a huge debt of gratitude to Chris Majer as he leaves his post as Chief Executive (to be succeeded by Andrew Farthing who is already receiving praise from all quarters). Especially though, I would personally like to humbly thank Cynthia Gurney whose work over more years than she cares to remember has repeatedly served and saved the domestic game countless times.

I myself have tried to be as available, accessible and as approachable as possible. I have visited over 30 congresses, clubs and events, talking, playing but, most importantly, listening. I have tried to increase the prestige of chess throughout the wider country. The Staunton Memorial Dinner, attended by Kasparov, Karpov and the cream of the British game, was a great success and for February 2011 I've organised a nationwide tour with Nigel Short.

The 2011 British Championships will be the strongest ever with at least 12 Grandmasters playing, including hopefully the top 6 in the rating list. With these events, as well as the incredible London Chess Classic and World Championship bids, Britain is re-establishing itself as the centre for the international game.

Nevertheless, further afield, things are not quite so rosy. I attended the Olympiad and FIDE Congress in Khanty-Mansiysk and my opinions were split - I enjoyed the former and was sickened by the latter. My reports are widely known and were deeply unpopular in many places. However, I cannot believe that any man should be of such a mind to witness what he considers injustice and do nothing for fear of consequences. This may be controversial and cause problems but doing what we know to be right may not always be easy. I have never been afraid to be a target and I believe the ECF must be a source of light in the darker corners of world chess.

We have a lot to look forward to and the Federation board is working in difficult national circumstances to ensure that players of all levels are represented, heard and provided for. If we are elected by you, our only way of repaying that is to serve you. I hope that the shining promise of the future is as rewarding as the glories of the past

*- CJ de Mooi, ECF President*

It was the end of an era on September 30<sup>th</sup> 2010 when Cynthia Gurney retired, after a staggering 27 years with the English (& British) Chess Federation. I was appointed Office Manager, which leaves me with very big boots to fill - hopefully I will be up to the task.

Andrew Farthing is the new CEO as of the October AGM after Chris Majer decided it was time to hang up his gloves. We wish Andrew all the best in his new and demanding position. With the announcement that a new agreement with Holloid was not to be made, the Office said goodbye to Kirstie Lapworth, our former Chess for Schools co-ordinator. In addition, the Office itself has undergone further changes after relocating across the corridor into more compact but much sunnier premises.

*- Tina Weddell, Office Manager*

Front cover photographs of Luke McShane, Mickey Adams, David Howell and Nigel Short at the London Chess Classic were taken by Ray Morris-Hill. Ray's work can be seen on his website at <http://raymorris-hill.smugmug.com/>

# CONTENTS

Foreword	2
ECF Office, Board & Officials	4
Chief Executive's & Directors' Reports	6
FIDE Honours List	13
Awards: President's Award, Club, Player & Book of the Year	16
Chess Service Providers: Arbiters, Accredited Coaches, Players & Journalists	21
ECF Titled Players	33
BCF/ECF Congresses & Champions	34
ECF Master Points System	52
Results and Tournaments	53
Junior Reports & Events	72
UK Land Chess Challenge	79
Junior Club Directory	82
Correspondence Chess	85
Chess Problems	89
Directory	92
Index	124
Advertisers	15, 80, BC

## PRESIDENTS OF THE BRITISH CHESS FEDERATION (1904-2005) & ENGLISH CHESS FEDERATION (2005- Present)

1904-05	F G Naumann	1970-73	P S Milner-Barry, CB, OBE
1905-20	Sir J O S Thursby, Bt	1973-76	J Rushton
1921-38	Canon A G Gordon Ross, MA	1976-78	C E Williams
1938-41	The Hon F G Hamilton-Russell	1978-79	W A Cordon
1942-50	J N Derbyshire, JP	1979-82	D W Anderton, OBE
1950-53	Sir R Robinson	1982-85	P M Shaw
1953-56	G S A Wheatcroft	1985-89	D C Jarrett
1956-59	Sir L S Swinnerton Dyer, Bt	1989-93	J Poole
1959-61	Sir C Sadd, CBE, JP	1993-96	A C Martin
1961-64	V J R Soanes,	1996-01	S Davis, OBE
1964-67	Sir F A Hoare, Bt.	2001-09	G F Walsh
1967-70	Dr C G Addingley	2009-	C J de Mooi

## CHAIRMEN OF THE BRITISH CHESS FEDERATION (1996 - 2001) and NON-EXECUTIVE CHAIRMEN OF THE ENGLISH CHESS FEDERATION (2009 - present)

1996-99	Stewart Reuben	2009-10	John Paines
1999-01	Gerry Walsh	2010-	Mike Gunn
1993-96	Alan Martin		

## CHIEF EXECUTIVES OF THE BRITISH CHESS FEDERATION (2001-2005) & ENGLISH CHESS FEDERATION (2005- Present)

2001	Chris Majer	2006 - 2008	Martin Regan
2001-2002	Mrs Susan Richards	2008 - 2010	Chris Majer
2003-2006	Roy Heppinstall	2010 -	Andrew Farthing

### ECF and BCF BOARD

CJ de Mooi, Andrew Farthing, Mike Gunn, Gareth Caller, Stewart Reuben, Adam Raoof, Lawrence Cooper, Peter Purland, John Wickham, Jack Rudd

First published 2011 © English Chess Federation  
All rights reserved. No part of this book may be reproduced by any means without prior permission of the English Chess Federation.  
Compiled by the Andrew Walker and the ECF Marketing Director and printed in Great Britain by CATS Solutions  
Thanks to John Philpott & Andrew Farthing

## ENGLISH CHESS FEDERATION OFFICE

The Watch Oak, Chain Lane, Battle, East Sussex TN33 0YD | Tel: 01424 775222 Fax: 01424 775904  
Email: office@englishchess.org.uk | website: www.englishchess.org.uk

### OFFICE STAFF

Tina Weddell (Office Manager)  
Christine Carcas (Membership Secretary)  
Andrew Walker (Webmaster)

### PRESIDENT

C J de Mooi

### HONORARY LIFE VICE-PRESIDENTS

D W Anderton OBE, R J Edwards, B A Fewell, R Furness, N Graham, D C Jarrett, C F W Johnson,  
A C Martin, C E Majer, R Moore, J Philpott, J Poole, S Reuben, G Turner, P Turner, G F Walsh

### HONORARY LIFE MEMBERS

K J Bloodworth, J M Brew, T Bristow, Michael Foster MP, P C Gibbs, J M Glendinning, N A Grant,  
C M Gurney, R Gurney, M Johnson, C J A Jones, A F Kent, J A Leake, C R Moore, Sir Jeremy Morse,  
A Mothersill, G Pearce, A Philpott, E Pritchard, Sir Tim Rice, A G T Stevens

### COUNCIL

#### The Board

**The President:** C J de Mooi  
Email: president@englishchess.org.uk

**Chief Executive:** Andrew Farthing  
9 Peninsula Road, Brockhill Village, Norton, Worcester WR5 2SE  
Tel: 01905 358949  
Email: chief.executive@englishchess.org.uk

**Non-Executive Chairman:** Mike Gunn  
41 Stoke Fields, Guildford, Surrey GU1 4LT  
Tel: 01483 571553  
Email: non-executive.chairman@englishchess.org.uk

**Director of Finance:** Gareth Caller  
Tel: 02074 280316  
Email: director.finance@englishchess.org.uk

**Director of Marketing:** Stewart Reuben  
11 Bevan Court, Clevedon Road, Twickenham TW1 2TS  
Tel: 0208 892 6660  
Email: director.marketing@englishchess.org.uk

**Director of Home Chess:** Adam Raof  
Email: director.homechess@englishchess.org.uk  
*[Alternate Director of Home Chess: Alex Holowczak  
Email: alexholowczak@googlemail.com]*

**Director of International Chess:** Lawrence Cooper  
11 Sandringham Close, Baswich, Stafford ST17 0AB  
Tel: 01785 242269  
Email: director.international@englishchess.org.uk

**Director of Junior Chess & Education:** Peter Purland  
11 Warwick Drive, Wallasey, Merseyside CH45 7PJ  
Tel: 0151 639 1797  
Email: director.juniorchess@englishchess.org.uk  
*[Alternate Director of Junior Chess: Dave Welch  
Tel: 0151 7331866]*

**Non-Executive Directors:** John Wickham/ Jack Rudd  
John Wickham - "Woodlea", 55 Shakespeare Way, Taverham,  
Norwich NR8 6SL Tel: 01603 861140  
Email: non-executive.director.A@englishchess.org.uk  
Jack Rudd - The Red House, 25-26 Bridgeland Street, Bideford,  
Devon EX39 2PZ Tel: 07973 887123  
Email: non-executive.director.B@englishchess.org.uk

#### Other Council Members

##### Representatives of Member Organisations

**Representatives of Constituent Units:**  
In accordance with Articles 3 and 5.1 one Representative Member of each unit:

London Chess League  
Manchester Chess Federation  
East Anglian Chess Union  
Midland Counties Chess Union  
Northern Counties Chess Union  
Southern Counties Chess Union  
West of England Chess Union

##### **County Associations, Leagues, Congresses and Other Organisations:**

In accordance with Articles 3 and 5.2, 5.3, 5.4 and 5.5  
One Representative Member of each Organisation

**Delegate to the Fédération Internationale des Échecs (FIDE):**  
Nigel Short - Email: fide.delegate@englishchess.org.uk

**Chairman of the Finance Committee:** vacancy

**Chairman of the Governance Committee:** John Philpott, 50  
Cranston Gardens, Chingford, London E4 9BQ Tel: 020 8527 4063  
Email: chair.GovernanceCommittee@englishchess.org.uk

**Trustees of the Permanent Invested Fund:** Ray B Edwards, Julian  
Farrand, Keith B Richardson

**Patrons:** No current appointments

**Past President Serving on Council:** Gerry Walsh

**Past Chief Executive Serving on Council:** Chris Majer

**Past Non-Executive Chairman on Council:** John Paines

##### **Direct Members' Representatives:**

**Honorary Life Vice Presidents, Vice Presidents, Corporate Vice Presidents, Honorary Life Members, Life Members:**  
Cyril Johnson, 105 Central Avenue, Syston, Leics, LE7 2EG  
Tel: 0116 260 9012 & Stewart Reuben (as above)

**Full Direct Members, Family Members, Veteran Members, Student Members, Special Members, Members with Disabilities:**  
W Armstrong, 6 The Heights, Leek, Staffs ST13 7LQ  
Email: wgarmstrong@aol.com;  
P J B Wilson, 11 Clos de Gibauderie, St Peter Port, Guernsey GY1  
1XQ Tel: 01481 713441 Email: pjw2004uk@yahoo.co.uk

**Standard Members, Junior Members:** John Paines, 13 Beaufort Street, Bedminster, Bristol BS3 3PH  
Tel: 0117 963 1970 Email: johnpaines@blueyonder.co.uk  
Chris Price - 39 St Albans Place, Taunton, Somerset TA2 7BG  
Tel: 01823 321880 Email: c.r.price@btinternet.com

**Basic Members, Basic Junior Members:** John Charman, 2 Woodcock Close, Norwich, Norfolk NR3 3TW Tel: 01603 460513 Email: jaygcee@ntlworld.com  
(One vacancy)

## OTHER OFFICIALS

**Company Secretary:** Geoff F Steele F.C.A., 59 Ramsgate Road, Margate, Kent CT9 5SA. Tel: 01843 297045  
Email: company.secretary@englishchess.org.uk

**Auditor:** Goatcher Chandler

**Managers of Women's Chess:** Jovanka Houska/Sabrina Chevannes  
manager.womenschess@englishchess.org.uk; j\_houska@hotmail.com

**Manager of Congress Chess:** vacant

**Manager of Coaching:** Andrew Martin, 4 Heath Lodge, 81 Reading Road, Yateley, Hants GU46 7UE Tel: 01252 877558  
Email: manager.coaching@englishchess.org.uk

**Manager of Prisons Chess -** Dr Sarah Mirawolski, 5 Gregory Court, New Road, St Ives, Cambs PE27 5BL Tel: 07890 034946 Email: mirawolski.sarah-anne@hotmail.com

**Manager of Grading & Rating:** Chris Majer, 18 Longmead, Woolmer Green, Knebworth, Herts SG3 6JH Email: cemajer@aol.com

**Manager of ICT:** vacancy

**Manager of Arbiters:** Geoff Jones, 11 Lilford Street, Leigh, Lancs WN7 4JN Tel: 01942 604262 Email: manager.arbiters@englishchess.org.uk

**Managers of British Chess Championships:** Alex McFarlane and David Welch Email: ahmcfarlane@yahoo.co.uk

**Sport and Recreation Alliance Representative:** David Sedgwick  
Email: davidsedgwick3@googlemail.com

### Officers Reporting to the Board, President, Chief Executive or Company Secretary:

**Direct Membership Officer:** Tina Weddell (as ECF Office)

**Editor, Yearbook & Chess Moves:** ECF Office

**Strategic Planning Officer:** Andrew Farthing (as above)

**Voting Register Officer:** Robert Veitch, 13 Ambergate, Birstall, Leics LE4 GD. Tel: 0116 267 4310 Email: bobveitch@btinternet.com

**ECF Liaison Officer:** vacancy

**Minutes Secretary:** vacancy

### Home Chess Officers:

**International Rating Officer:** Howard Grist, 12 Pilgrims Close, Southend-on-Sea SS2 4XF Tel: 01702 617976  
Email: howard.grist@talk21.com

**Grading Database Administrator:** Richard Haddrell, 48 Southview Road, Tunbridge Wells, Kent TN4 9BX Tel/fax: 01892 532361  
Email: rjh@sccu.ndo.co.uk

**Grand Prix Controller:** Adam Raooft (as above)

**Controller, Counties Championship:** Adrian Elwin  
Tel: 07778 178671 Email: adrian\_elwin@hotmail.com

**Controller, County & District Correspondence Chess Championships:** John Philpott (as above)

**Controller, Counties Rapidplay Championships:** vacancy

**Controllers National Club Championships:**  
**Chief Controller:** Julie Johnson 105 Central Avenue, Syston, Leics LE7 2EG Tel: 0116 2609012 Email: juliedjohnson@yahoo.com

**National Club Chief Arbiter:** Geoff Jones (as above)

**Open:** Cyril Johnson 105 Central Avenue, Syston, Leics LE7 2EG  
Tel: 0116 2609012 Email: cyriljohnson@yahoo.co.uk

**Major:** Julie Johnson (as Cyril Johnson, above)

**Intermediate:** Guy Greenland, 6 Spruce Grove, Leamington Spa CV31 3QU Tel: 01926 424360 Email: ggreenland@me.com

**Minor:** Mike McNaughton Tel: 01603 632235 Email: mike181040@hotmail.com

**Rapidplay:** vacant

**Officer in Charge of ECF Master Points System:** Adam Raooft (as above)

**Chief Arbiter:** David Welch, 63 Croxteth Road, Liverpool L8 3SF  
Tel: 0151 733 1866

**Curator of Equipment:** David Welch (as above)

**Secretary, Adjudication Service:** Philip Clemow, Parkfield House, Slackstead, Braishfield, Romsey, Hants SO51 0QL Tel: 01794 368741

**Adjudicators:** Peter Clarke, Peter Gibbs, Peter Griffiths, Paul Littlewood, Ken Neat & Jonathan Penrose

### Junior Chess Officers:

**Controller, ECF National Schools Chess Championship:** Richard Haddrell (as above)

**Manager of Coaching:** Andrew Martin (as above)

### Marketing Officers:

**Officer in Charge of the Certificate of Merit Scheme, Yearbook & Chess Moves:** Stewart Reuben (as above)

**Publicity Officer:** Ben Edgell, 10 Redgate Street, Bridgwater, Somerset TA6 5BG Tel: 01278 453721, 07896 606194 (mobile)  
Email: edgellben@hotmail.com

## COMMITTEES

### International Selection Committee:

Lawrence Cooper (Chairman), Allan Beardsworth, Jonathan Parker, Richard Palliser

### International Senior Selection Committee:

Stewart Reuben (Chairman), David Anderton, Ray Edwards, Peter Wilson

### The Finance Committee:

Chairman: (vacancy), Ray Clark, John Philpott, Ian Reynolds and *ex officio*, the President and, by invitation, the Auditor

### The Governance Committee:

John Philpott (Chairman, as above), Richard Haddrell, Andrew Leadbetter, John Paines and *ex officio* the President

### The ICT Committee:

Chairman: (vacancy), to be appointed by Manager of ICT

## TRUSTEES OF JUNIOR CHESS CHARITIES

**Trustees of the John Robinson Youth Chess Trust:** David W Anderton OBE, Cynthia Gurney, Gerry F Walsh, David Welch

**Trustees of the BCF Youth Chess Trust:** David Anderton OBE, Gary Kenworthy, Robert S McFarland, Peter R Turner

## CHIEF EXECUTIVE'S REPORT

Two major developments cast a shadow over the ECF's activities during the past year: the news that the longstanding Government grant in support of elite chess was to cease in April 2011, and the ending of the ECF's involvement in the Chess for Schools project.

The Government grant, provided through the Department for Culture, Media and Sport, has supported the ECF's work - most notably in Junior and International chess - over many years. Given the pressure to reduce public sector spending across the board, the announcement that the grant was to end after the current financial year was not a surprise, although the Board had hoped for a longer transitional period before the grant was withdrawn completely.

In anticipation of the news, the Board implemented a number of cost-saving measures. The effect of these has been to minimise the impact of the loss of the grant, so that the ECF's activities should be able to continue more or less unchanged in the coming year. Treading water, however, is hardly a sufficient goal to which to aspire, and a key priority for the coming year is to achieve agreement on a revised funding basis for the Federation as a platform for future development. This is no small challenge, but there appears to be widespread recognition that it must be met.

The decision to end the ECF's involvement in the Chess for Schools project, the aim of which was to supply some 25,000 schools with free chess sets, was not easy. In the end, concerns over the ability of the ECF to play its part in supporting the programme following the necessary reduction in its office staff and over the delays in set production left the Board with no choice. That the project did not succeed is a cause of genuine regret. There are clearly lessons to be learned from the experience, but the scale of the opportunity was such that there is no shame in having tried.

Beyond these two developments, the past year was one of solid achievement, as documented in the various directors' reports elsewhere in this Yearbook.

The ECF depends to an enormous extent on the willingness of individuals to give their time and energy in support of English chess. There are some 50 volunteers working for the Federation in various capacities, and I should like to record my sincere appreciation and gratitude to them all.

I must single out for mention my predecessor as Chief Executive, Chris Majer. Despite the competing demands of a full-time day job, Chris gave dedicated service in the role throughout his tenure, always seeking to deal fairly and constructively with others in upholding the interests of chess players and the ECF.

Thanks are also due to the ECF office team - Tina Weddell, Christine Carcas and Andrew Walker - for their hard work and support during another challenging year. The Federation witnessed the departure of its long-serving office manager, Cynthia Gurney, in September 2010. Cynthia's contribution can hardly be overstated, and she will be sorely missed. I am pleased to record my personal thanks to Cynthia, who - along with her husband, Bob - was quite rightly made an Honorary Life Member of the Federation at the AGM in October.

Despite the events with which I started these reports, I remain positive about the future of the game and of the ECF. As I write these words, the top four English grandmasters are competing against the best in the world in the 2nd London Chess Classic, while at something more akin to my own modest level, enthusiasts in their dozens have been battling through Arctic conditions to play in weekend congresses in the snowbound North of England.

There is something indomitable about the game of chess and its practitioners which has entranced me, along with thousands of others across the country, for so long. It fuels my ambition to develop the game at every level.

I am enough of a pragmatist to know that at times success can only be built slowly, and I accept that the coming year is more about foundation-building than overnight transformation. The need to concentrate for a time on ensuring that the Federation has a robust platform from which to grow should not be mistaken for a lack of ambition. I hope and believe that we are at the start of a period of positive change, and I look forward to doing all that I can to support it.

*- Andrew Farthing, Chief Executive*

## DIRECTORS' REPORTS FINANCE

### Introduction

1. This report is split into two parts. Part 1 provides a commentary on the 2009-10 accounts. Part 2 provides a commentary on the current financial position of the ECF and includes a forward looking forecast for the 2010-11 financial year.

### 2009-10 Accounts

2. Key messages that can be drawn from the accounts are as follows:

- The ECF incurred a small deficit for the 2009-10 financial year.
- Reserves remain at a worryingly low level. The Board is taking ongoing action to secure the future financial stability of the ECF. However, the financial health of the ECF remains vulnerable to unexpected events.

3. Most areas of income and expenditure are in line with budgets and forecasts. However, significant items which may be of interest include:

- The accounts reflect the decision not to capitalise staff costs associated with the Certificate of Merit development. The effect of this treatment was to cause an overall deficit instead of a small surplus; and
- The British Championship made a small surplus in 2009-10.

### Forward Look

4. After excluding the contingency of £5,000, included in the budget at April Council, we are currently forecasting an in-year surplus of £16,500 compared to a budgeted surplus of £16,050. This is less than the projected surplus announced at Council in October. The main reason for this is that we now have more accurate information about likely income and expenditure for the year. Other factors to note include:

- Following changes to the ECF's staffing structure as a result of the Office review, we expect to make a saving of £20,192 on staff costs and a further £2,225 on other administrative expenditure. This will be partially offset by a £15,000 decline in general income due to a reduction in the DCMS grant.
- We made a £3,000 surplus on the British Championship compared to a budgeted surplus of £2,000. The Board intends to keep this amount as a contingency to deal with unexpected events that could lead to future British Championships failing to break even.

5. As at the end of December 2010, we expect outturn for all other activities to be broadly in line with budgets approved in April.

*- Gareth Caller, Director of Finance*

### Report from the Trustees of the John Robinson Trust

- 1) From the year to 31/08/10 the income of the trust was £25,562. Expenses were £3,353 including investment management fees of £2,610 and accountants fees and indemnity insurance
- 2) Accounts paid totalled £22,757 and includes £7,000 for the British Championships, £2,000 for the John Robinson Youth Fellowship, £3,000 for the ECF Junior Grand Prix, £1,310 to support the ECF representatives in the World Junior and the balance on individual grants and coaching

*- David Anderton, Chairman of the Trustees*



ENGLISH CHESS FEDERATION  
(a company limited by guarantee)  
PROFIT AND LOSS ACCOUNT  
YEAR 1ST MAY 2009 TO 30TH APRIL 2010

	2010 £	2009 £
Turnover	306,700	337,081
Less Expenses	307,902	357,646
	-----	-----
	(1,202)	(20,565)
Add: Bank interest received	8	496
	-----	-----
Surplus/ (Deficit) on ordinary activities	(1,194)	(20,069)
Balance brought forward	(12,154)	7,915
	-----	-----
Balance carried forward	(13,348)	(12,154)
	=====	=====

ENGLISH CHESS FEDERATION  
(a company limited by guarantee)  
BALANCE SHEET  
AS AT 30TH APRIL 2010

	2010 £	2009 £
<b>FIXED ASSETS</b>	7,719	4,257
<b>CURRENT ASSETS</b>		
Stocks	8,371	581
Debtors and Prepayments	54,171	47,287
Cash at Bank and in Hand	60,926	48,450
	-----	-----
	123,468	96,318
<b>CURRENT LIABILITIES</b>		
Creditors due within 12 months	(105,544)	(74,279)
	-----	-----
<b>NET CURRENT ASSETS</b>	17,924	22,579
<b>NET ASSETS</b>	25,643	26,836
	=====	=====
<u>Represented by:</u>		
<b>PROFIT AND LOSS ACCOUNT</b>		
Balance per attached account	(13,347)	(12,154)
<b>RESERVES</b>	38,990	38,990
	-----	-----
	25,643	26,836
	=====	=====



## HOME

As an active player and organiser, what I expect from my governing body is that they raise money fairly, spend it wisely, and keep me informed about how it spent. As a Director of the ECF I have kept that in mind throughout the past year. We have achieved a great deal as a team this year - here are some of the highlights.

### **The British Championships, Canterbury**

We have new ECF / British Championship Facebook and Twitter pages, an emailing list which we employed and which no doubt contributed to a very healthy entry.

There were valuable contributions to publicity from David Gilbert.

There was experimental but very successful live video of Andrew Martin's commentary from Dave Clayton, and a webcam.

We were grateful for sponsorship from Stagecoach.

### **ECF Grading and FIDE Rating**

Howard Grist replaced Ray Ryan Foster as IRO in August.

Dave Thomas is now standing down from the post of Manager of Grading and Rating after a number of years. I should like to thank him for all his hard work and effort during that period, particularly in connection with the major revision of ECF grades which came into effect in 2009.

### **Counties Championships**

After a tricky start, the Counties Championships were steered to a safe harbour by Cyril and Julie Johnson and their team (David Welch, Adrian Elwin, John Shaw, John Wickham, Peter Cresswell for their work as an arbiting team) at Moat College in Leicestershire. It was a successful event, with 58 entries over 7 sections. Adrian Elwin has been appointed as the National Controller for 2010-2011.

### **National Club Championships**

Julie Johnson ran the NCC efficiently as usual, and received the ECF President's award this year. Julie has been reappointed Controller for the 2010-2011 event.

Thanks are also due to Guy Greenland & Mike McNaughton as section controllers in the Intermediate & Minor sections respectively. Brian Smith for organising the London end. There were six matches at the finals, and we maintained the number of entries this year.

### **County & District Correspondence Chess Championships**

In the Ward-Higgs, the championship event, Sussex with 16/22 took the title for the first time in a decade by ½ point from Essex and defending champions Yorkshire. John Philpott is the controller

### **Counties Rapidplay and Handicap Championships**

The SCCU successfully staged this event, with five teams competing, at Wanstead on 18th September. Essex I were the winners of the main event.

### **Winton Capital British Problem Solving Championships**

The 31st Final of the British Chess Solving Championship, and the 7th sponsored by Winton Capital Management, took place at Oakham School on Saturday, 20th February 2010. Jonathan Mestel, scoring 57.75 out of a possible 65, won his seventeenth title, ahead of David Friedgood in second place, and Colin McNab in third place. The Open Championship, held alongside the closed British Championship and with the same problems to solve, was won by Piotr Mudzia of Poland (the current World Chess Solving Champion). Second place went to Dolf Wissmann of the Netherlands and well-known British junior player Ankush Khandelwal came third.

### **Adjudications Service**

There was a long overdue rise in the cost of adjudications and consequently the amount paid to adjudicators for their work.

### **BUCA**

We provided modest financial support for players to compete in the World Universities Team Championships in Zurich, Switzerland. Two boys (Peter Poobalasingam and Vedantha Kumar, both from North London) and two girls (Sarah Hegarty from Guildford and Hannah Dale from Lincoln) were chosen to represent Great Britain in this prestigious competition. Peter Poobalasingam (aged 21, Bath University) scored 4.5/9 and scored his second International Master norm.

### **Manager of Chess in Prisons**

Sarah Mirawolski was appointed to this post late in the year.

### **Manager of Women's Chess**

We appointed Ljubica Lazarevic to this post, and she immediately arranged financial support for two girls in the World Universities. She actively supported International Director Lawrence Cooper's efforts to organise women's events in

Uxbridge and as part of the London Classic. In October, she stood aside to allow Sabrina Chevannes and Jovanka Houska to take over the post, and plans are already taking shape for an English Girls' Championship in 2011.

### **Other Developments**

We finally launched Facebook and Twitter pages, and continued our increasing use of email to promote tournaments. The ECF Grand Prix continued with the sponsorship of CCF Mindgames, and we placed an enhanced list on the website in response to demand.

We introduced the National Master title to the Master Points Scheme and a new sponsor, ChessWorld.

### **CONCLUSION**

My aims for 2010-2011 include a hope that I can;

- continue to support weekend congresses around the country in publicising their events.
- develop further enhancements to your grading services, including producing grading lists twice a year.
- support enterprises such as the 4NCL and e2-e4, and encourage more FIDE rated events
- promote and develop the National Club Championships and Counties events
- support the Chief Executive through what will be a difficult year.

- Adam Raof, Director of Home Chess

## **JUNIOR**

As last year I have sent in reports from the various events I have been involved in and but they are now brought all together in printed form. Many of these have already appeared on the web, in Chess Moves or The Right Move.

Junior Selection has continued as last year and will continue in the same format for 2011. We do, however, have a problem. More schools are refusing to allow pupils to miss more than a few days and I already know that some of our better players will not be available for selection in 2011 as both World and European Youth are totally outside school holidays. This also affects the other events which players can enter as well as the fact that older players often enter few if any events in their examination years. This is not a problem that other countries suffer from and they also seem to do at least as well academically as we do. Is there a lesson to be learnt?

At the end of September Cynthia retired from her position in the ECF Office and she will be sorely missed. I have found her help invaluable as I struggle to make sense of some missives that arrive from FIDE. I wish her well in her retirement. Tina has taken over her position and I look forward to working with her in the future. I feel sure she will rise to the challenge and keep me in line!

There are four major events for which I have to select players. The Glorney, Gilbert, Stokes and Robinson Cups (which are effectively the British Isles Championships) are reported on separately. Suffice it to say that I was immensely proud of the players who did turn out but a little disappointed with some who did not; to me it is an honour to represent your country and not just at World Youth level. We did win all four this year although, again, the two U18 ones were very close. We sent 7 players to the European Championships and the conditions were not ideal. Matthew Wadsworth was our best performer with 5½/9 coming 12th. James Holland was our only other player to top 50%. In fact, most Western European countries failed to attend. The World Championships saw 9 juniors attend and here we had 4 players over 50% and two on 50%, our best results for a while. Our top performer was Felix Ynojosa with 7½/11 and 8th place. Unfortunately he has had to return home to Venezuela. Yang Fan Zhou, Ravi Haria and Tarun Malhotra also topped 50% whilst the Wang sisters Maria and Anna scored 5½. The team we sent to the U16 Olympiad was hit by the fact that it was school term but the players who attended did us proud. We finished 3 places above our seeding after a hard last round whilst all players scored above their rating. Adrian Archer-Lock gained 81 rating points which was the best performance in the tournament.

I would like to finish by thanking all the organisers and parents who give freely of their time to help with junior chess. We could not cope without them.

- Peter Purland, Director of Junior Chess & Education

## **INTERNATIONAL**

Since I took over from Stewart Reuben in October 2009 I have been involved in a number of international events starting with the 2009 European Team Championship in October 2009 and culminating in the 2010 Olympiad in Khanty-Mansiysk in September 2010. I have also been involved with two London Chess Classic Women's Internationals, World Junior, Uxbridge Women's International as well as helping to co-ordinate the England entries into the World & European Amateur and the European Club Cup.

The 2009 European Team Championship was held in Novi Sad, Serbia and despite England missing some key players both teams performed well and finished above their seeding. The open team was seeded 18th and finished 12th. The team consisted of Michael Adams, Luke McShane, Stuart Conquest, Simon Williams and Stephen Gordon.

Due to a shortfall in funding I agreed to captain the side. The women's team was captained and coached by Andrew Greet and consisted of Jovanka Houska, Ingrid Lauterbach, Natasha Regan, Meri Grigoryan and Sabrina Chevannes. The team were seeded 22nd and finished 17th. The return of Luke and Natasha to the teams were very welcome developments as were the debuts of Simon and Stephen.

The 2010 Olympiad was an organiser's nightmare. The venue in Khanty-Mansiysk Siberia presented a number of problems. Firstly, to travel to Khanty involved charter flights the times of which changed four times making it very hard to book connecting flights. I also had to contend with a frustrating wait to receive official invitations allowing me to apply for visas and finally there was the small matter of our hotel not being built weeks before the event. Having said all that I was pleased that we were able to field our top five of Michael Adams, Nigel Short, Luke McShane, David Howell and Gawain Jones. I was also pleased that 21-year-old Sarah Hegarty was selected to make her England debut in the women's team, along with Jovanka Houska, Ingrid Lauterbach, Meri Grigoryan and Kanwal Bhatia.

The event itself ran very smoothly; all players made it onto the charter and the hotel was built and dining arrangements were satisfactory. Despite some notable individual results including Michael Adams beating the world number one Magnus Carlsen the men's team finished below its seeding of 12th in 22nd place. The competition was especially fierce with five Russian teams playing and whilst the team did their best it is possible that the lack of a professional coach (I was once again the captain due to a lack of sponsorship) counted against the team who fought hard but without achieving the success that was hoped for. Of the five players Gawain Jones will be most satisfied with his performance scoring 6/8 and being close to a board medal. Whilst I was proud to again captain the team we really need to sponsorship so we can employ a professional coach to give us a better chance of fulfilling our potential.

The women performed above their 39th seeding finishing 21st. The team was captained by Andrew Greet and Sarah Hegarty had an outstanding debut scoring 7.5/9. Kanwal Bhatia also made an excellent return to the team scoring 6.5/9 and these performances swept the team to their highest Olympiad placing for some years.

The event of 2010 however had to be The London Chess Classic which was organised by Malcolm Pein. Held at the fantastic Olympia conference centre in Kensington, West London, the main event pitted England's top four players against four of the world's best; world champion Viswanathan Anand, Magnus Carlsen, Vladimir Kramnik, Hikaru Nakamura and Magnus Carlsen won the tournament but the English success story was Luke McShane who was undefeated and beat both Carlsen & Short to finish in second equal place with Anand. Gawain Jones and Simon Williams were joint winners of the open.

I also took charge of the English participation in the World Junior which was held in Poland in August 2010. Fifteen-year-old Yang-Fan Zhou played in the junior event and 19-year-old Anya Corke in the girls' event. Both were coached by Mark Hebden and financially supported by the John Robinson Trust and Junior Director. The event is a gruelling 13 rounds and so whilst Yang-Fan was ultimately disappointed to finish on 5.5/13 he had a strong start and gained enormous experience. It should be remembered that this is an Under 20 event and so I think his performance should be viewed positively and an important stage in his development as a player. Anya had an excellent result and finished 6th= with 8.5/13.

I also found time to organise three women's events that I part funded myself with the help of The John Robinson Trust and The Friends of Chess. These were aimed at giving younger English girls an opportunity to gain experience of playing against other women with a long-term view to producing players for the women's Olympiad team. The first event was held alongside the London Classic in December 2009 with our first ever-female IM Susan Lalic finishing in second place. The second was held alongside the e2e4 Uxbridge International in August 2010. The second event attracted five English players including Susan Lalic, as well as Sarah Hegarty, 18-year-old Lateefah Messam-Sparks, 17 year old Sheila Dines and 13 year old Amy Hoare. Amy had an outstanding tournament finishing equal 3rd with Sarah on 5.5/9. The event was won by Susan with Sarah & Amy finishing third equal. Finally, the third event was held alongside the 2010 London Chess Classic. Sarah Hegarty had a fine performance scoring 6/9 but narrowly missed out on a WIM norm after a loss in round 9 whilst Susan Lalic scored 5.5 and Amy Hoare had another successful event finishing with 4.

I would also like to mention Sean Hewitt's e2e4 organisation which organises a series of international events ranging from weekend to nine round events with titles norms. These continue to go from strength to strength and as well as giving players the chance to obtain norms and ratings they provide revenue to the ECF in terms of fees and new memberships.

- Lawrence Cooper, Director of International Chess

## GRADING & RATING

After the tribulations of last season the production of the 2010 grading list was an extremely smooth process. That it was so is a tribute to those who do the work involved in its production: the various local graders, the database manager Richard Haddrell, the website manager Carl Hibbard, and last but not least Howard Grist as system programmer. The omission of the Manager of Grading from this list is not a matter of modesty, it is related to my minimal involvement in the process. Since this was due in part to a shortage of time, a situation which is unlikely to improve in the near future, I have indicated my intention of standing down from the post with effect from this meeting.

For the bulk of the year international rating was in the hands of Ryan Foster. He has now stepped down from the post and Howard Grist has resumed responsibility for the time being. My report to the Council meeting in October 2009 stated the intention of reviewing the manner in which the grading system treats foreign players who play an occasional tournament in this country. This review was not undertaken, and I leave it to my successor to determine whether such a review is desirable.

- David Thomas

## MARKETING

It proved possible to attract sponsorship from LV= for the Certificate of Merit Scheme so that the start-up cost for the federation was quite low. Early in 2010 I took on responsibility for this project as the director responsible. It has proven to be very time-consuming to get all the factors into place, but now there are three levels of certificates, two booklets, one DVD and other teaching aids available.

If you have never tried the tests, please access them on <http://www.certificateofmerit.org.uk/main.php>. Sample tests can be taken with no fee. The multiple choice tests are a lot of fun and educational, even for quite strong players. It is time to do your job and encourage individuals, schools and clubs to access the whole system. This will help popularise the game, raise standards and raise the income of the federation. Any new venture requires marketing and this one has been somewhat damaged by the Chess for Schools Chess Sets problem.

My thanks particularly to Chris Majer, Kirstie Lapworth, Andrew Martin, John Philpott, John Upham and Andrew Walker for their work on this project.

There was a TV programme on BBC4 first shown in December 2009 and several times since. I had high hopes of there being a one hour programme on BBC2 set around the British Championships to be broadcast this winter. However, as with so many TV projects, it fell through. The parents and children, who might have been involved, viewed the proposed format of the programme with deep suspicion. There are many reality TV programmes being shown these days, which will come back to haunt the participants in later years. I admire the sophistication of our possible participants.

It is just as difficult to obtain chess sponsorship as last year. It would be easy to view Brian Callaghan's successes with the Gibraltar Congress with envy, were it not for the fact that it comes under the umbrella of the ECF. There has been a change in attitude to chess patronage. This was sparked off by the London Chess Classic, the first edition of which was held in December 2009 under Malcolm Pein's leadership. It is very good news indeed that this was repeated this year.

One of the events of 2010 was the Staunton Memorial Press Conference and Dinner held at Simpson's on 8 September. Sponsored by Darwin Strategic, its prime objective was to raise funds for Anatoly Karpov's bid to become FIDE President, for the 2011 British Championships and two charities. It was organised by our President CJ De Mooi, Ray Keene and Barry Martin. It was a glittering affair, graced also by Garry Kasparov, many of our grandmasters and several of our players who have become successful in other fields. There were about 150 guests at the dinner and woefully inadequate time to meet up with all old friends. Now we know Karpov was not successful in his bid to become FIDE President. Usually ECF elections are not conducted with such venom. Last year I said that the new Board would have a much fresher appearance and be easier to market. My confidence has proven well-founded.

The great event of the year was The Second London Chess Classic which featured 8 of the world's strongest players. Luke McShane had a sparkling result. Gawain Jones and Simon Williams were joint winners of the FIDE Open. Thousands of people attended the event at Olympia. It provided an excellent opportunity to market the Certificate of Merit Scheme. A whole week of radio programmes were spawned in the wake of the event, a very welcome development indeed. Also, The Times published an eight-page supplement devoted to chess.

- Stewart Reuben, Director of Marketing

## FIDE HONOURS

The principal sources for this material were The FIDE Golden Book 1924-2002 by Willy Icllicki and BCF Yearbooks.

### ADMINISTRATIVE

1924	One of the 15 founders of FIDE	F H Rawlins	1947-58	Permanent Fund Administrator	G S A Wheatcroft
1925	Vice President	L Rees	1950s	Acting Australasian Zonal President	R G Wade (OBE)
1927-41	Permanent Fund Administrator	The Hon G Hamilton-Russell	1953	Life Member	Baruch H Wood (OBE)
1927-44	Permanent Fund Administrator	H E St. John Mildway	1958-78	Permanent Fund Administrator	Vic Soanes
1925	Life Member	Herbert Dobell	1972	Medal of Merit	A Sunnucks (Mrs Mothersill)
1925	Life Member	Richard Clewin Griffith	1974-82	Zonal President	Harry Golombek OBE
1925	Life Member	Major E Montague Jones	1978-96	Permanent Fund Administrator	Harry Golombek OBE
1925	Life Member	L Rees	1996-	Permanent Fund Administrator	David Jarrett
1927	FIDE Congress	London	1982-94	Zonal President	Kevin O'Connell
1927	Life Member	The Hon. G Hamilton-Russell	1987	Most esteemed Friend of FIDE	Jerwood Foundation
1927	Life Member	H Hartley	1987	Most esteemed Friend of FIDE	Lloyds Bank
1927	Life Member	G St. John Mildway	1987	Most esteemed Friend of FIDE	Novag Computers
1928	Life Member	R P Michell	1989-93	Executive Board Member	David Anderton OBE
1928	Honorary Member	L Rees	1994	Most esteemed Friend of FIDE	Hastings Borough Council
1929	Life Member	J Keeble	1996-	FIDE Treasurer	David Jarrett
1929	Life Member	A J Lowther	1997	Most esteemed Friend of FIDE	British Airways, Zambia
1929	Life Member	E G Sergeant	1999	Commander of the Legion of GMs	Steve Davis OBE
1930	Honorary Member	The Hon. G Hamilton-Russell	1999	Commander of the Legion of GMs	L Lewis
1930	Life Member	H Scott	1999	Grand Knight of FIDE	Lord Callaghan
1933	FIDE Congress	Folkestone	2001	Honorary Member	R G Wade, OBE
1935	Life Member	A M S Shannon	2001	President's Award for Tournaments	Hastings International Congress
1937	Life Member	A J Mackenzie	2006	FIDE Chief Executive	David Jarrett
1938	Life Member	J N Derbyshire			

### TEAM PLAYING HONOURS

1927	Olympiad, <b>Bronze</b> , 3/16, 36½/60	British Empire	1962	Olympiad, 13 <sup>th</sup> -14 <sup>th</sup> , 26½/44	BCF
1927	Olympiad, <b>Silver</b> 12/15	Sir G Thomas	1963	Clare Benedict Team, <b>Bronze</b> , 3/6	England
1928	Olympiad, we did not play		1963	Women's Olympiad, we did not play	
1930	Olympiad, 8/18, 40½/70	British Empire	1963	World Student Team, <b>Bronze</b>	British Universities
1931	Olympiad, 9/19, 44/72	British Empire	1964	Olympiad, 18/50, 31/52	BCF
1933	Olympiad, 10/15, 27/56	BCF	1965	Clare Benedict Team, 4/6	England
1935	Olympiad, 12/20, 37/66	BCF	1966	Clare Benedict Team, 5/6	England
1937	Olympiad, = 12/19, 34/72	BCF	1966	Women's Olympiad, 9 <sup>th</sup> , 12/26	BCF
1939	Olympiad, we withdrew		1966	Olympiad, 21/52, 27½/52	BCF
1952	Olympiad, 16/25, 14/32	BCF	1967	Harrachov Students Olympiad, <b>Bronze</b>	England
1952	World Student Team, <b>Silver</b>	British Universities	1967	Clare Benedict Team, <b>Bronze</b> , 3/6	England
1953	World Deaf Teams, <b>Silver</b>	England	1968	Clare Benedict Team, <b>Bronze</b> , 3/6	England
1953	World Student Team, <b>Silver</b>	British Universities	1968	Olympiad, 16/53, 33/52	BCF
1954	Olympiad, 9/26, 18 points in final	BCF	1969	Women's Olympiad, 10/15, 12½/28	BCF
1955	Clare Benedict Team, 5/6	England	1969	Clare Benedict Team, <b>Bronze</b> , 3/6	England
1956	Clare Benedict Team, 6/6	England	1970	Olympiad, 25/60, 30/44	BCF
1956	Olympiad, 8/34, 20 points final	BCF	1970	Olympiad, Board 3 <b>Gold</b> 12½/16	W Hartston
1957	Women's Olympiad, 7/21, 8 points	BCF	1970	Clare Benedict Team, <b>Silver</b> , 2/6	England
1958	Olympiad, 11/36, 16 points	BCF	1970	World Student Team, <b>Silver</b>	British Universities
1960	Olympiad, = 11 <sup>th</sup> , 16½ points	BCF	1971	Clare Benedict Team, <b>Silver</b> , 2/6	England
1960	Clare Benedict Team, <b>Silver</b> , 2/6	England	1972	Olympiad, 17/48, 37/56	England
1961	Clare Benedict Team, <b>Bronze</b> , 3/6	England	1972	Women's Olympiad, 8/23, 4 points	England
1962	Clare Benedict Team, <b>Bronze</b> , 3/6	England	1972	Clare Benedict Team, 4/6	England

1972-76	Correspondence Olympiad, <b>Bronze</b>	Great Britain	1990	World Solving, 1 <sup>st</sup> -2 <sup>nd</sup>	Great Britain
1973	Clare Benedict Team, <b>Silver</b> , 2/8	England	1992	Olympiad, 8/102, 33/56	England
1974	Olympiad, 10/73, 26/88	England	1992	Women's Olympiad, 22/62, 22/42	England
1974	Women's Olympiad, 8/26, 4/30	England	1993	European Team, <b>Bronze</b> , 3/38	England
1974	Clare Benedict Team, <b>Gold</b> , 1/8	England	1993	European Women's Team, 13/37	England
1975	Europe of the Nine Tournament, <b>Bronze</b> , 3/9	Great Britain	1994	Olympiad, 4/124, 34½/56	England
1975	European Team, 8/8	England	1994	Women's Olympiad, 6/81, 24½/42	England
1976	Olympiad, <b>Bronze</b> , 3/48, 35½/52	England	1996	Olympiad, 4/114, 34/56	England
1976	Olympiad, Board 4 <b>Gold</b>	M Stean	1996	Olympiad, Board 4 <b>Gold</b> 10½/13	M Sadler
1976	Women's Olympiad, <b>Silver</b> , 2/23	England	1996	Women's Olympiad, 10/74, 24/42	England
1977	Clare Benedict Team, <b>Silver</b> , 2/8	England	1997	European, <b>Gold</b> , 1/34	England
1977-82	Correspondence Olympiad, <b>Bronze</b>	Great Britain	1997	European Women's Team, <b>Bronze</b> , 3/30	England
1978	Common Market Team, <b>Silver</b> , 2/8, 17½	Great Britain	1997	World Team Championship, 4 <sup>th</sup> , 20½/36	England
1978	Olympiad, = 12/65, 31½/56	England	1998	Olympiad, 11/76, 30½/56	England
1978	Women's Olympiad, 8/8, 7½ points	England	1998	Women's Olympiad, 20/72, 22/42	England
1978	World Under 26 Team, <b>Gold</b>	England	1999	European, Board 5 <b>Bronze</b>	M Chandler
1979	Claire Benedict Team, <b>Gold</b> , 1/7	England	1999	European Team, 10/36	England
1979	World Under 16 Team Championship, <b>Gold</b>	England	1999	European Women's Team, 7/36	England
1980	European Team, <b>Bronze</b> , 3/8	England	1999	European Women's, Board 1 <b>Gold</b>	Harriet Hunt
1980	Common Market Team, <b>Gold</b> , 1/9, 23½	Great Britain	2000	Olympiad, 7 <sup>th</sup> -13 <sup>th</sup> , 33/56	England
1980	Olympiad, 6/42, 32½/56	England	2000	Women's Olympiad, 7 <sup>th</sup> -9 <sup>th</sup> , 25/42	England
1980	Women's Olympiad, 13/42, 22/42	England	2001	European Team, 4/35	England
1980	World Under 26 Team, <b>Silver</b>	England	2001	Michael Adams, Board 1 <b>Gold</b>	M Adams
1981	World Under 26 Team, <b>Silver</b>	England	2001	European Women's Team, <b>Bronze</b> /32	England
1982	Olympiad, 10/94, 32/56	England	2002	Olympiad, 7/134, 33½/56	England
1982	Women's Olympiad, Board 2 <b>Silver</b>	Sheila Jackson	2002	Women's Olympiad, 18/89, 24/42	England
1982-83	European Team, 4/8	England	2003	European Team 17/37, 19/36	England
1982-87	Correspondence Olympiad, <b>Gold</b>	Great Britain	2003	European Women's Team 10/31, 9½/18	England
1984	Olympiad, <b>Silver</b> , 2/88, 37/56	England	2004	Olympiad, 30/129, 31/84	England
1984	Olympiad, Board 2 <b>Gold</b>	John Nunn	2004	Women's Olympiad, 8/87, 25/56	England
1984	Women's Olympiad, 7/52, 24½/42	England	2004	Olympiad, Board 1 <b>Bronze</b>	M Adams
1985	World Team Champ'ship, <b>Bronze</b> , 3/10, 30½/54	England	2004	World Chess Solving Championships, <b>Silver</b>	Great Britain
1986	World Under 26 Team, <b>Gold</b>	England	2005	European Solving Championship, <b>Silver</b>	Great Britain
1986	Olympiad, <b>Silver</b> , 2/108, 39½/56	England	2005	World Chess Solving Championships, <b>Gold</b>	Great Britain
1986	Olympiad, Board 3 <b>Gold</b>	Nigel Short	2006	World Chess Solving Championships, <b>Gold</b>	Great Britain
1986	Women's Olympiad, 8/49, 24½/42	England	2006	Olympiad, 19 <sup>th</sup>	England
1987-95	Correspondence Olympiad, <b>Silver</b>	England	2006	Women's Olympiad, 42/108	England
1986	World Solving, <b>Gold</b>	Great Britain	2007	European Team 10 mp, 19.5/36, 16/40	England
1988	Olympiad, <b>Silver</b> , 2/107, 34½/56	England	2007	Euro Women's Team 8 mp, 14.5/36, 22/30	England
1988	Women's Olympiad, 11/56, 23/42	England	2007	European Team, Board 1 <b>Bronze</b>	M Adams
1989	World Team Champ'ship, <b>Bronze</b> , 3/10, 21½/36	England	2008	IBCA Olympiad, Board 1 <b>Silver</b>	Colin Crouch
1989	European Team, = 8/28	England	2009	European Team	England
1990	Olympiad, <b>Bronze</b> , 3/65, 35½/56	England	2009	European Women's Team	England
1990	Women's Olympiad, 7/65, 24/42	England	2010	Olympiad	England
1990	Visa-IBM Chess Summit, <b>Silver</b>	England	2010	Women's Olympiad	England

#### INDIVIDUAL HONOURS

1924	Unofficial European Women's <b>Champion</b>	Helene Cotton & Edith Holloway	1936-37	World Girls' <b>Champion</b>	E Saunders (Mrs Pritchard)
1926, 1927	World Girls' <b>Champion</b>	Vera Menchik	1951	World Under 20, <b>Silver</b> , 8/11	M Barker
1927-44	Women's World <b>Champion</b>	V Menchik-Stevenson	1958	Braille Corres. World <b>Champion</b>	Reginald Wallter Bonham
1928, 29-30	World Girls' <b>Champion</b>	R Gregory	1959	World Under 20, <b>Bronze</b> , 8/11	Dave Rumens
1931, 32-33	World Girls' <b>Champion</b>	H Bullen	1967	World Under 20, <b>Silver</b> , 5½/8	Ray Keene (OBE)
1934	World Girls' <b>Champion</b>	M Ballard	1973	World Under 20, <b>Silver</b> , 8	Tony Miles

1935	World Girls' Champion	Rowena Dew (Mrs Bruce)	1973	World Under 20, <b>Bronze</b> , 7½	Michael Stean
1974	World Under 20, <b>Gold</b> , 7/9	Tony Miles	1994	European Under 14, <b>Gold</b>	Karl Mah
1974	World Under 16, <b>Gold</b>	A Jonathan Mestel	1996	World Girls' Under 18, <b>Silver</b>	Harriet Hunt
1975	World Under 20, <b>Bronze</b> , 9	A Jonathan Mestel	1996	World Girls' Under 16, <b>Bronze</b>	Ruth Sheldon
1975	European Under 20, <b>Gold</b>	John Nunn	1996	World Amateur, <b>Gold</b>	Brian Johnson
1975	World Under 16, <b>Gold</b>	David Goodman	1997	World Girls' Under 20, <b>Gold</b>	Harriet Hunt
1977	European Under 20, <b>Gold</b>	Shaun Taulbut	1997	World Individual Solving, <b>Gold</b>	Dr Jonathan Mestel
1978	World Under 16, <b>Bronze</b> , 8	Nigel Short	1997	World Championship, 4 <sup>th</sup> -5 <sup>th</sup>	Nigel Short
1979	World Under 16, <b>Silver</b> , 8	Nigel Short	1997	World Championship, 3 <sup>rd</sup>	Michael Adams
1980	World Under 20, <b>Silver</b> , 9	Nigel Short	1998	World Under 18, <b>Gold</b> 8½	Nicholas Pert
1981	World Under 20, <b>Bronze</b> , 9	Nigel Short	1998	World Girls' Under 18, <b>Gold</b>	Ruth Sheldon
1981	World Under 17, <b>Gold</b> , 7½/9	Stuart Conquest	1998	Women's World Amateur, <b>Gold</b>	Rosalind Kieran
1982	World Under 16, <b>Bronze</b> , 7½	James Howell	1999	World Championship, <b>Semi-finalist</b>	Michael Adams
1984	World Deaf Champ'ship, <b>Bronze</b>	A J Boyce	1999	Women's World Amateur, <b>Gold</b>	Jessie Gilbert
1985	Interzonal Qualifiers	Miles, Nunn, Short, Speelman	2000	World Championship, <b>Semi-finalist</b>	Michael Adams
1986	World Under 12, <b>Gold</b> 8/11	Dharshan Kumaran	2000	European Girls' Under 20, <b>Gold</b>	Jovanka Houska
1987	World Girls' Under 14, <b>Gold</b>	Cathy Haslinger	2000	European Under 10, <b>Silver</b>	David Howell
1987	Interzonal Qualifiers	Miles, Nunn	2001	European Under 12, <b>Bronze</b>	David Howell
1987	Interzonal 1-3	Nigel Short (MBE)	2001	European Under 14 Girls', <b>Bronze</b>	Jessie Gilbert
1987	Interzonal 1-3	Jon Speelman	2002	World Under 12, <b>Bronze</b>	David Howell
1987	World Under 16, <b>Silver</b> 9	Michael Adams	2004	World Championship, <b>Silver</b>	Michael Adams
1987	World Under 18, <b>Silver</b>	Demetrios Agnos	2004	World Chess Solving Champion	John Nunn
1987	Infolink Euro Rapidplay Champ, <b>Gold</b>	Michael Adams	2004	Commonwealth Championship	Nigel Short MBE
1987	Infolink Euro Rapidplay Champ, <b>Silver</b>	Jon Speelman	2004	Euro Community Youth Girls U12, <b>Gold</b>	Sheila Dines
1988	World Under 18, <b>Gold</b> 9/9!	M Hennigan	2004	Euro Community Youth Girls U16, <b>Silver</b>	Sarah Hegarty
1988	World Under 18, <b>Silver</b> 6½/9	D Agnos	2005	World Chess Solving Champs, <b>Silver</b>	Jonathan Mestel
1988	Candidates, <b>Quarter-finals</b>	Nigel Short	2005	World Chess Solving Champs, <b>Bronze</b>	John Nunn
1988	Candidates, <b>Semi-finals</b>	Jon Speelman	2006	Commonwealth Championship	Nigel Short MBE
1989	World Under 16, <b>Bronze</b>	Matthew Sadler	2006	European Union Championship, <b>Gold</b>	Nigel Short MBE
1990	World Girls' Under 10, <b>Bronze</b> 7½	Jovanka Houska	2006	European Union Championship, <b>Bronze</b>	Luke McShane
1991	World Under 16, <b>Gold</b>	Dharshan Kumaran	2006	World School Under 12, <b>Gold</b>	Samuel Franklin
1992	World Girls' Under 14, <b>Bronze</b>	Harriet Hunt	2007	World Chess Solving Champs, <b>Gold</b>	John Nunn
1992	World Girls' Under 12, <b>Silver</b>	Ruth Sheldon	2008	European Union Championship 2-4=	M Adams, N Short MBE
1992	World Under 10, <b>Gold</b> , 8½	Luke McShane	2008	Commonwealth Championship	Nigel Short MBE
1993	World Championship <b>Candidate</b>	Nigel Short (MBE)	2010	European Solving Championships, <b>Gold</b>	John Nunn
1993	World Girls' Under 14, <b>Gold</b>	Ruth Sheldon	2010	World Solving Championships, <b>Gold</b>	John Nunn



## Green Campbell Fisk

Insurance Advisers & Brokers to the English Chess Federation

Main office to contact -  
10 London Road,  
Bexhill-on-Sea,  
East Sussex TN39 3JU  
Tel: 01424 433555 Fax: 01424 420251

With expertise in all forms of business  
& personal insurance, we aim  
to provide comprehensive solutions  
for all your insurance problems

website: [www.greeninsurance.co.uk](http://www.greeninsurance.co.uk)

Green Campbell Fisk is a trading style of Royminster Ltd which is Authorised and Regulated by the  
Financial Services Authority - Firm Ref No. 305828



## AWARDS

### President's Award for Services to Chess - Julie Johnson

One nomination was received this year and the award is well deserved. Julie Johnson took up chess after meeting her future husband, Cyril Johnson. She has never professed to be a strong player. Her expertise lies in chess administration and hospitality. Initially she limited herself to setting up the Syston Chess Club. After this proved successful she assisted the Leicestershire contingent at the National Youth Chess Association, being elected in due course as Chairman of that organisation.

In Leicestershire Julie took over as Grading Officer in 1992 and started a local Newsletter, combining that with her work on the local league committee and running as many as 3 County Under-100 teams in the Midlands. She acted as President of the Leicestershire and Rutland Chess Association from 1998 - 2000, the first Lady President of that organisation.

She was then persuaded to take over producing the Newsletter for the Midland Counties Chess Association which she undertook for the next 5 years, turning it from a printed missive to one which is available online on the MCCU website. When Lee Collier resigned as the MCCU's Chief Executive Officer, she combined that post with her editorial duties, whilst standing down from the newsletter production.

Nationally Julie was a member of the old British Chess Federation Board, where her expertise in matters relating to Value Added Tax was invaluable. Gradually she took over as Minutes Secretary with the English Chess Federation Board, taking pride in ensuring that her minutes were available to the Chief Executive Officer within 7 days. She also found time to assist the ECF when a Controller of the Counties Championship resigned, taking over in mid-event. In more recent times she has organised a Section of the National Club Tournament and then returned as Chief Controller of that event.

All this pales into insignificance against her reputation for laying on a stellar spread for Leicestershire county matches and acting as hostess for counties seeking a neutral venue. She has matched this by doing all the catering for several National Finals, her swansong being that at Moat College, Leicester, in 2010

#### Previous Recipients

1983	TJ Beach, BP Reilly, BH Wood	1998	D Smith, EB Chapman
1984	WR Morry, Mr & Mrs RM Bruce, GD Self	1999	J Leake, A Phillpott, The Times
1985	KJ Bloodworth, O Dixson, TW Sweby	2000	H Sims, J Littlewood
1986	DH Butler, WB Turner, RG Wade	2001	CM Bent, J Lawson
1987	CW Warburton, JJ Lauder, The BBC	2002	J Beard, P Burnett, C Murray
1988	PC Gibbs, PE Morrish, RO Powis	2003	BN Beasley, R Smith, D Hemsley, R Furness
1989	DJ Blackman, RE Boxall, GF Walsh	2004	M Bolan, J French, P Watson
1990	M Taylor, GMA Smith OBE, GAM Boswell	2005	PR Bielby, RH Jones, JM Robinson, SR Boniface
1991	B Cafferty, EE Croker, JG Jones	2006	J Barber, Z Ryle, P Habershon
1992	KG Humphreys, R Woodcock, Oakham School	2007	P Littlewood, R Milner, M O'Hara, I Smith, M Thevenin, D Welch
1993	G Kendall, AJ Douglas	2008	C Gurney, University Centre Hastings, A Niedzwiedzki, D Ingram Dickson, B Holland
1994	R Haddrell, L Roberts, R James	2009	D Anderton, S Rigby, I Pheby
1995	G Goodwin, J Roycroft, C Power	2010	J Johnson
1996	RG Blake, R James, S Lovell		
1997	K Brown, F Manning, R Simpson		

### Club of the Year - Horsham Chess Club

#### *Horsham's Citation*

Horsham Chess Club celebrated its 130th anniversary this year and in recognition of its current success and its long standing services to club, county and community chess it is honoured to apply for the English Chess Federation title of club of the year 2010. This document is supported by a copy of "The History of Horsham Chess Club 1879 - 2009" and "The 130th Anniversary Celebrations" album.



Horsham has had a very successful season in 2009-2010 managing the rare double of winning both the knockout and the division 1 championship of the Sussex wide Mid Sussex League. We are rightly proud of this success but equally we have a commitment to chess at all levels. We were honoured to be the first club to propose fielding six teams in the Mid Sussex League and our long standing commitment to juniors extends beyond the junior section of the club to decades long commitment to cub chess. We are also pleased to include a number

of juniors who have represented England.

The club has also made a substantial contribution to Sussex County Chess with one player creating an unparalleled record of playing more than 450 county games and record numbers of Horsham players contributing to Sussex success. We also enjoy a great amount of internal club competitions comprising three all-play-all competitions, a knockout and plate, a quick play knockout and plate, a ten second lightning tournament and an invitational competition for members who just want more!

This season we had a number of additional activities to celebrate our 130th anniversary. These included a reception and a match against representatives of other Sussex teams, a full day playing all comers at the bandstand in the centre of Horsham, an exhibition at the celebrated Horsham Museum and a group visit to the London Chess Classic.

This citation highlights some of the achievements that make our members so proud to be part of the club. It will provide a flavour of the current activities alluding to our long standing contribution to chess as a whole but the greatest success of our club is its warm, welcoming atmosphere.

Above all we are pleased to appeal to all members of the community and are proud that our membership includes an age range of 7 to 90

### **Small Club of the Year - St Helens**

#### *St Helens' Citation*

St Helens Chess Club meets throughout the year at the Sprayhurst Social Club in St Helens. We have 22 members and play in the Warrington and District Chess League and the Richard Furness 500 League. There are also a few non-members who attend from time to time, who we hope will join subsequently when they feel comfortable. All members who regularly represent the club in matches are ECF members.

Although we currently only have 22 members, graded from 186 down to 20, this season we entered 3 league teams and 4 cup teams in the Warrington and District Chess League (requiring a minimum 15 players) and 2 teams in the Richard Furness 500 League (requiring a minimum of 8 players). The Warrington League teams are split using a traditional grading strength criterion, but the Richard Furness 500 League teams have a grading cap of 500 points for 4 players. This helps to create a good social mix between the highest and lowest graded players and is very influential in creating a team spirit and camaraderie in the club that we are all very proud of.



This season we had an excellent performance once again finishing 1st in the Richard Furness 500 League and we won the Peninsular Cup for the first time. This is the most prestigious cup competition in the Warrington and District Chess League and we're very proud to have won this competition.

The club continues throughout the summer after the league season has ended, when we run an 8 round ECF graded Swiss tournament in June and July to decide our club champion. We would normally expect an absolute minimum of 15 of our members to play in this tournament, which again helps to merge the players from different teams. The spirit that we have created within the club is also evident throughout the season when A-Team players turn out to watch C-Team matches and vice-versa, something that we are noticing is becoming less common amongst other clubs.

On non-match nights our head-coach (who has an enhanced CRB clearance) conducts training sessions. This can take many forms, be it demo-board analysis, individual or group work, a selection of positions spread across the playing hall, or consultation games.

We have no formal policies relating to junior members apart from them being accompanied by an adult. We are very proud of our juniors as both returned from the British at Torquay with a first placed finish.

Club members also support the local congresses and can regularly be found at the more local congresses, but sometimes also at those congresses that require travel and an overnight stay. One of our members is the Assistant Cheshire & North Wales Junior Organiser and organises the Cheshire and North Wales Junior Championship. Our head-coach provides chess puzzle sheets to entertain the juniors between rounds at this event.

Our members also help administer the Warrington and District Chess League. Currently the positions of Match Secretary, Publicity Secretary and Webmaster are carried out by St Helens Chess Club members. Moving away from the competitive side of chess to the more social side of the club, we have a social membership category for those who do not want to play chess competitively and arrange non-competitive activities and training. This has included Christmas Fun nights where for example, pieces took on random properties during the game, and a more relaxed week after the 8 rounds of

the club championship. We generally have at least half a dozen members turn up on match nights who are not playing in the match.

We also have a website, [www.sthelenschessclub.co.uk](http://www.sthelenschessclub.co.uk), which members use to keep each other informed about recent and forthcoming events, share games, etc. When asking first time visitors how they found out about us, the majority said it was through this website.

#### Previous Winners

ECF Club of the Year		ECF Small Club of the Year	
1984	Grantham	1993	No award
1985	Killingworth	1994	Barbican, Wanstead & Woodford
1986	Rose Forgrove	1995	Hull
1987	Crowborough Albany	1996	Guildford
1988	Stowmarket	1997	Coulsdon & Purley
1989	King's Head	1998	No award
1990	No award	1999	No award
1991	No award	2000	Cowley
1992	Basingstoke	2001	Wallasey
		2002	Checkmate Junior
		2003	Kenilworth
		2004	Alwoodley
		2005	Heywood
		2006	3C's
		2007	West Nottingham
		2008	Mushrooms
		2009	St Albans
		2010	Horsham
		2001	Exmouth and Rolle Faculty
		2002	Royston
		2003	Stapleford
		2004	Norwich Junior & Brown Jack
		2005	No award
		2006	Salisbury
		2007	Snodland
		2008	Snodland
		2009	St Helens

### PLAYER OF THE YEAR

The English Chess Federation is pleased to announce the winner of the 2010 Player of the Year Award. For the fourth year running the award goes to David Howell. Michael Adams was the runner-up and Nigel Short came a close third, with Jovanka Houska a very honourable fourth



#### Previous Winners

1984	Murray Chandler	1993	Michael Adams	2002	Michael Adams
1985	John Nunn	1994	Michael Adams	2003	Luke McShane
1986	Nigel Short	1995	Michael Adams	2004	Luke McShane
1987	Jon Speelman	1996	Michael Adams	2005	Michael Adams
1988	Nigel Short	1997	Luke McShane	2006	Jovanka Houska
1989	Jon Speelman	1998	Michael Adams	2007	David Howell
1990	Michael Adams	1999	Michael Adams	2008	David Howell
1991	Nigel Short	2000	Michael Adams	2009	David Howell
1992	Nigel Short	2001	Michael Adams	2010	David Howell

### BOOK OF THE YEAR AWARD 2010

#### Shortlist

##### **Attacking Manuals 1 and 2 by Jacob Aagaard**

Quality Chess

Volume 1 £23.99; Volume 2 £23.99

With the publication of volume 2 the author completes a project which has taken him 7 years to complete and as he writes, "fulfilled a personal ambition". These comprehensive volumes are one of the few that can compare favourably with Dvoretsky's manuals. This is a volume which is intended for the serious student. An excellent innovation is the provision of study positions before the main body of the text discusses them so the reader obtains maximum benefit from his efforts. But the book can also be enjoyed as a wonderful collection of attacking games and positions. The lay out and presentation is excellent.

##### **Champions of the New Millennium by Lubomir Ftacnik, Danny Kopec, Walter Browne**

Quality Chess pp 449

£19.99

Described in the blurb as "the ideal guide to who's who in modern chess" this substantial volume is just that: the eighteen best chess players in the world split between established stars and the players likely to dominate in the next decade with Judit Polgar and Gata Kamsky making up the numbers. Each player has a chapter outlining their history, an analysis of their playing style and four of their best games deeply annotated. The experienced authors have shared the work between them. Beautifully produced with (as so often with Quality Chess) numerous exceptional photographs, this volume is a fine introduction to the leading players of our time.

##### **Chess Duels - My Games with the World Champions by Yasser Seirawan**

Everyman Chess pp425

£20.00

The basis of the book is as described: very personal annotations of the 40 games Seirawan played between 1989 and 2000 against the world champions in which he scored a very creditable 181/2 points out of 40. However the book is much more than that, as the author discusses the history of the world championship over the last 20 or

so years with many shrewd observations on the personalities he met along the way. Written in a relaxed style this book is an easy read, not something that can be said about many chess books. The hard back volume is beautifully produced and printed by Everyman.

### **Nunn's Chess Endings Volume 1 by John Nunn**

Gambit pp319

£17.99

In this volume, which concentrates on endings without rooks, Nunn analyses what he calls "concrete endings" i.e. those where the outcome can be determined by precise calculation. The examples are instructive and often illustrate that the normal endgame "rules" e.g. outside passed pawn wins, do not always apply. A basic knowledge of chess endings is assumed but anyone with that background cannot fail to improve his endgame play by studying this book, which is also a valuable contribution to endgame theory.

### **ECF Book of the Year 2010**

The judges this year were faced with a particularly difficult choice as all the four books listed had considerable, but differing merits. The choice finally fell on a two volume work which had taken the author no less than eight years to write.



The book is 'Attacking Chess Volumes 1 and 2' by Jacob Aagaard, published by Quality Chess at £23.99 each. These constitute a substantial work totalling 720 pages in all, excellently laid out and printed. The volumes are written in a lively manner, which keeps the reader entertained as well as interested.

The genesis of the book is found in the introduction to Volume 1. Aagaard felt that the role of intuition had been undervalued in chess writing. Good players not only calculate but also have a feeling for what might be possible in a given position, which can

be described as intuition. Aagaard also felt that there was a shortage of good books on attacking play - by which he means attacking the King. There are many excellent titles on combinations, but Aagaard is looking for the conditions when an attack may be possible (King in the middle is an obvious example) and how that attack may be prepared and prosecuted. In other words Aagaard is trying to develop the reader's attacking intuition.

Volume 2 is, in the words of the author, "what to do when the attack is up and running".

Whilst doing this, Aagaard introduces new concepts and ideas into the text. To help in this process he gives preview diagrams of the positions to be discussed, which the reader is invited to consider before reading on, a valuable learning tool.

The author has obtained the games and positions for both volumes from a wide range of contemporary sources, many of which were new to the judges. It is also clear that throughout Aagaard has provided fresh commentary and analysis. The reader can simply enjoy the many fascinating positions or study in depth, but either way there are many hours of pleasure to be found in these two books.

Aagaard has written a significant and original treatise on the fine art of attacking play and is a worthy winner of the Book of the Year 2010.

*- R B Edwards J Farrand D Friedgood - 27th September 2010*

### **HONORARY LIFE MEMBERS - CYNTHIA AND ROBERT GURNEY**

At the end of September Cynthia retired from the ECF Office after 27 years of service. In my time of attending ECF meetings Cynthia has been the "office" to me and I recall my predecessor from Norfolk, Peter Burnett, praising her and of how well she ran the BCF office.

Cynthia has been the Manager of Finance and Management Services for BCF and ECF. During her time BCF/ECF has weathered many crises mainly due to the support and hard work of Cynthia. She was instrumental in the English Chess library being established in the University of Hastings and she is involved in the John Robinson Trust.

The award of Honorary Life Member for Cynthia was made in recognition of her years of loyal service to the BCF and ECF as well as the work she has done in addition to the day job of Office Manager. However, this is not just an award for Cynthia, as she has been supported by her husband Robert throughout her time in the ECF Office. Robert has also been active in supporting and organising chess in the Hastings area. He has forged links with the local MPs and has been active in supporting the Hastings Congress.

*- John Wickham, Non Executive Director and Chair of the Awards Committee*

## Congress of the Year 2010

We selected e2e4

e2e4 has fast obtained a reputation as being the best tournaments in the country. Why? Well maybe it's because in the last 12 months e2e4 chess has:-

- had 49,949 website hits
- had 654 players enter an e2e4 tournament, including 12 GM's, 10 IM's and 13 FM's
- submitted 3586 'half' games of chess for grading
- Paid out over £10,000 in prize money
- helped 85 players get their first FIDE rating or part rating
- facilitated three players to score IM norms

But it's more than that. e2e4 give amateur chess players professional standard playing conditions. Every game is played on a separate table, with a minimum of 5m<sup>2</sup> room for each game within the playing area. And, uniquely for an English weekend event, players can stay onsite in a 3/4 star hotel for little more than the cost of a local B&B.

We don't expect anyone to take just our word for it. This is what some players have said to us when they've emailed us after one of our events in the last 12 months :-

Impeccably organised and run with attention to every detail, the whole circuit of 'e2e4 Chess' tournaments really are unsurpassed for both amateurs and professionals alike. Win or lose, I always come away from these events not only having enjoyed myself socially but also with the feeling that chess playing has been treated with the respect that it deserves.

- GM Keith Arkell, 27 June 2010

Increasingly other congresses pale into insignificance when compared with the ones e2e4 organise.

- SH, 26 February 2010

I just wanted to express my thanks and appreciation for all your hard work in organising and running such an enjoyable tournament at the weekend. I'm reluctant these days to spend what little free time I have freezing to death in draughty church halls that smell of mildew, so it was a great pleasure to be able to play chess in such comfortable surroundings. I had a great time and very much hope to take part in more of your events in the future.

- NS, 21 September 2009

Just a short line to say how much I enjoyed the Uxbridge congress at the weekend. This was my first event for around 28 years and I am sure I will make every effort to enter another one of your events.

- JM, 21 September 2009

Many thanks to you and the organisers for putting on such a well run event. It was my first congress and a truly great and memorable experience.

The venue and facilities were superb.

- AW, 21 September 2009

This was the first time I had played Uxbridge, but it's the best weekend tournament I've played in. I'm going to play every congress you run from now on!

- AS, 20 September 2009

## Website of the Year 2010

2010 Once again we received several nominations and all of a high standard. The standard and quality of the websites improves each year making the committees job in selecting one a difficult one as we do not wish to disappoint the other excellent websites that make our shortlist.

The one that impressed us this year is <http://www.kingstonchess.org.uk/>, the website of Kingston Chess Club. It was the general feel of the website providing information as well as comment and news in an entertaining way. The webmaster is John Foley



The Kingston Chess Club homepage



John Foley

## **CHESS SERVICE PROVIDERS**

### **ECF ARBITERS**

In addition to arbiter qualifications, all ECF arbiters are required to:

- 1) Hold an Enhanced CRB Clearance which is less than three years old;
- 2) Be a member of the English Chess Federation.

Further information on the regulations and qualifications concerning the appointment of ECF arbiters can be found on the ECF website: [www.englishchess.org.uk](http://www.englishchess.org.uk). The ECF arbiters below have satisfied the ECF arbiter requirements as at 31st December 2010.

The process of confirming CRB clearance is ongoing. The most up-to-date list of ECF arbiters can be found on the ECF website, which is updated regularly as more ECF arbiters are appointed.

### **How to become an Arbiter**

The stages are that you need to attend a course for arbiters, pass the exam, and gain experience at a variety of events. At some of these, you will be assessed by a senior arbiter who, with the arbiter who has worked with you most, will then recommend your name to go to the Chief Arbiter.

If he is satisfied with the reports and you are an ECF Member, your name will then be placed before the ECF Board who will, if they are satisfied, appoint you as an ECF arbiter, subject to you obtaining an Enhanced CRB clearance, for which at this point, the ECF will pay.

### **ECF Chief Arbiter**

Welch, David: Flat 1, 63 Croxteth Road, Liverpool L8 3SF. Tel: 0151 733 1866

### **ECF Senior Arbiters**

The title of ECF Senior Arbiter is awarded to Arbiters of particular experience.

- denotes Training Arbiter

+ denotes member of the C.A.A.

Lara Barnes ~+

34 Beaconsfield Street, Blyth, Northumberland NE24 2DP.

Tel: 01670 540848, 01670 822625 ext 232 (w), 07527 529034,

Email: [larabarnes@btinternet.com](mailto:larabarnes@btinternet.com) or [LBarnes01@northumberland.gov.uk](mailto:LBarnes01@northumberland.gov.uk)

Roger Edwards +

North Staffordshire, South Cheshire

Neil Graham +

52 Skegby Road, Annesley Woodhouse, Kirkby-in-Ashfield, Nottingham NG17 9JH.

Tel: 01623 483731

Email: [neil.graham@ntlworld.com](mailto:neil.graham@ntlworld.com)

Geoff Jones ~+

11 Lilford Street, Leigh, Lancashire WN7 4JN.

Tel: 01942 604262

Email: [chessarbiters@googlemail.com](mailto:chessarbiters@googlemail.com)

Alex McFarlane ~+

10 Chrighton Green, Uddington G71 6TU.

Tel: 01698 817155

Email: [ahmcfarlane@yahoo.co.uk](mailto:ahmcfarlane@yahoo.co.uk)

(best contacted by email, Alex can also be contacted at the address and numbers shown for Lara Barnes)

Peter Purland ~+

11 Warwick Drive, Wallasey, Merseyside CH45 7PJ.

Tel: 0151 639 1797

Email: [petepurland@btopenworld.com](mailto:petepurland@btopenworld.com)

Stewart Reuben +  
11 Bevan Court, Clevedon Road, Twickenham TW1 2TS.  
Tel/Fax: 020 8892 6660  
Email: stewartreuben@aol.com

David Sedgwick +  
23 Tierney Court, Canning Road, Croydon CR0 6QA.  
Tel: 020 8656 7682  
Email: davidsedgwick3@googlemail.com

Ewart Smith +  
One and a Half, Linden Avenue, Old Basing, Basingstoke RG4 7HG.  
Tel: 01256 327173  
Email: ewartpearl@aol.com

David Thomas +  
115 Haunch Lane, Kings Heath, Birmingham B13 0PA  
Tel: 0121 444 5490  
Email: d.r.thomas@virgin.net

Gerry Walsh  
2 Smiths Dock Park Road, Normanby, Middlesborough, Cleveland TS6 0JN.  
Tel: 01642 455381, 07957 856790  
Email: Gwalsh4528@aol.com

Peter J B Wilson  
11 Clos de Gibauderie, St. Peter Port, Guernsey, Channel Islands GY1 1XQ.  
Tel/Fax: 01481 713441  
Email: pjw2004uk@yahoo.co.uk

David Welch ~+  
(as above)

### **ECF Arbiters**

To become an ECF Arbiter an applicant must pass a formal test and have practical experience. + denotes member of the C.A.A. These Arbiters receive regular up-dates and information on the Laws of Chess and other matters of tournament organisation. All Arbiters are encouraged to join the C.A.A. For more information, visit the CAA website - <http://www.chessarbiters.co.uk>

John Ariss +  
17 Springfield Road, Plainmoor, Torquay TQ1 3QA  
Tel: 01803 310528  
Email: marriottqpr@hotmail.com

Neville Belinfante  
10 Ostlers Court, Old Coach Drive, High Wycombe, Bucks HP11 1AR  
Tel: 01494 436534  
Email: neville@belinfante.demon.co.uk

Paul Bielby +  
30 Denham Avenue, Sunderland SR6 8HG  
Tel: 0191 548 7600  
Email: paulbielby@btopenworld.com

Francis Bowers +  
62 Pennine Way, Gunthorpe, Peterborough, Cambridgeshire PE4 7TE  
Tel: 01733 579569  
Email: chessbower@aol.com

Ian Campbell +  
109 Bentham Drive, Liverpool L16 1JF  
Tel: 0151 722 1129  
Email: chessbower@aol.com



Neil Clifton  
114 Windermere Road, Coulsdon CR5 2JB  
Tel: 020 8405 9308  
Email: sgclecgcf@aol.com

Julian Clissold +  
4 Vale Street, Turton Bottoms, Edgworth, Lancs BL7 0EB  
Tel: 01204 852036  
Email: j.clissold@burnley.ac.uk

Tony Corfe  
51 Borough Way, Potters Bar, Herts EN6 3HA  
Tel: 01707 659080, 07973 516718  
Email: tony@tcs-chess.demon.co.uk

Christopher Dunworth +  
PO Box 5188, Hove BN52 9HZ  
Tel: 07882 121506  
Email: dunworth@talk21.com  
website: www.chessforwizards.net

Adrian Elwin ~+  
3 Lilac Close, Newton Longville, Bucks MK17 0DQ  
Tel: 01908 644355, 07778 178671  
Email: adrian\_elwin@hotmail.com

David Eustace  
3 Yarrow Crescent, North Beckton, London E6 5UH  
Tel: 020 7476 6324, 07971 152316  
Email: david.eustace01@btinternet.com

Scott Freeman  
84-90 Chipstead Valley Road, Coulsdon, Surrey CR5 3BA  
Tel: 020 8645 0302  
Email: chess@ccfworld.com

Peter C Gibbs +  
11 Salisbury Road, Burbage, Hinckley, Leics LE10 2AR  
Tel/Fax: 01455 440236  
Email: peterandcelia@ntlworld.com

Daniel Gliddon  
CCF, 84-90 Chipstead Valley Road, Coulsdon, Surrey CR5 3BA  
Tel: 020 8645 0302, 07563 3328 216  
Email: daniel@ccfworld.com

Colin Hailstone +  
7 Beverley Drive, Molescroft, Beverley HU17 9GG  
Tel: 01482 880566

Peter Hannan  
11 St Johns Road, Sidcup, Kent DA14 4HA  
Tel: 020 8300 6855  
Email: peter.hannan@ntlworld.com

Sean Hewitt  
Leicester.  
Tel: 07845 518972  
Email: sean@e2e4.org.uk

Chris Howell +  
2 Reed Drive, Royal Earlswood Park, Redhill, Surrey RH1 6TA  
Tel: 01737 780899  
Email: chris.howell8@btinternet.com

Gerald Jacobs +  
Email: gerald@jacobsg.fsnet.co.uk

Gerry N Jepps +  
27 Lockey Road, Shepton Mallet BA4 5RQ  
Tel: 01749 344191  
Email: gnjepps@btinternet.com

Cyril Johnson +  
105 Central Avenue, Syston, Leicestershire LE7 2EG  
Tel: 0116 260 9012  
Email: cyriljohnson@yahoo.co.uk

Susan Lalic  
Surrey and South London  
Tel: 020 8642 5239  
Email: Suelalic@aol.com

John Lawson +  
52 Rokeby Avenue, Hull, East Yorkshire HU4 7NA  
Tel: 01482 353494  
Email: albinkid@yahoo.co.uk , website: <http://beehive.thisishull.co.uk/jpl>

Mary McDermott  
11 Clos de Gibauderie, St. Peter Port, Guernsey GY1 1XQ  
Tel/Fax: 01481 713441  
Email: marymcdermott2005@yahoo.co.uk

Phil Meade +  
32 Blenheim Orchard, Shurdington, Cheltenham, Gloucester GL51 4TG  
Tel: 01242 862373  
Email: philip@pjmeade.fsnet.co.uk

Robert Milner +  
411 Cheadle Road, Cheddleton, Leek, Staffs ST13 7BH  
Tel: 01782 550112

Tyson Mordue +  
13a Ludlow Close, Willsbridge, Bristol BS30 6EA  
Tel: 0117 932 5557  
Email: tyson.mordue@blueyonder.co.uk

Priscilla Morris +  
22 St Amand Drive, Abingdon, Oxon OX14 5RQ  
Tel: 01235 524064  
Email: p.m.morris@ntlworld.com

Peter Richmond  
46 Edgehill, Freshbrook, Swindon, Wiltshire SN5 88N  
Tel: 01793 612358

Alan Ruffle  
48 Hillside Road, Linton, Derbyshire DE12 6QW  
Tel: 01283 761 880  
Email: aa.chess@btopenworld.com

Tony Tatam +  
32 Amherst Road, Plymouth, Devon PL3 4HH  
Tel: 01752 300620  
Email: tony.tatam@blueyonder.co.uk

Kevin Thurlow +  
68 Carlton Road, Redhill, Surrey RH1 2DD  
Tel: 01737 765706 | Email: [kjt2300@aol.com](mailto:kjt2300@aol.com)

Carl Tillotson +  
Preston, Lancashire  
Tel: 07780 956447  
Email: tillychess@gmail.com NCCU area only

Alec Webster +  
Email: alecwebster50@hotmail.com

John Wickham  
"Woodlea", 55 Shakespeare Way, Taverham, Norwich NR8 6SL  
Tel: 01603 861140  
Email: j.r.wickham@btinternet.com

## **BCF ARBITERS**

BCF Arbiters and Senior Arbiters were appointed in the period before CRB checks became normal practice. If you wish to clarify the CRB position of any BCF Arbiter or Senior Arbiter before inviting them to your event, you should communicate directly with the Arbiter concerned. If the Arbiter is listed as an ECF Arbiter, he/she will have been cleared at Enhanced CRB level during the three years prior to the publication of the list. The ECF is unaware, at the time of publication, of the status of CRB clearances of the following people.

### **BCF Senior Arbiters**

Beville, Richard  
Croker, Eric +  
Lamb, Harry  
Powis, Ron  
Turnock, John +

Goldberg, Jeff  
Groce, Ken  
Gurr, Lyndon  
Hale, Sue  
Hart, Rob +  
Howell, Susan +  
Humphreys, Jerry  
Keene, Raymond OBE  
Lamford, Paul  
9 Courcy Road, London N8 0QH  
Tel: 020 8888 3674  
Email: gampas@aol.com  
Leonard, Julie  
Lewyk, Ihor  
Manley, J S  
Mannion, Steve  
Marsh, Sean  
McDonald, Louise  
McGregor, Duncan  
McShane, Rod  
Middleton, Roderick  
Morley, Andrew  
Neat, Ken

Peters, Neil  
Rowe, David  
Sanderson, Mark  
Shaw, John - +  
Staveley, Kevin +  
Stearn, J  
Swain, John +  
Swift, Tony  
Thomas, Phil  
Thurstan, Tim  
Tribe, Colin  
Walker, Peter  
Whiteley, Andrew + -  
7 Buckingham Court, 48 Kensington Park  
Road, London W11 3BP  
Tel: 020 7221 4886  
Email: andrew@ajwhiteley.freeserve.co.uk  
Wills, Mike  
Woodcock, Simon + -  
8 Donnington Close, Leigh, Lancashire WN7  
3NY  
Tel: 01942 682646  
Email: blitzchess2001@yahoo.co.uk  
Woodruff, David

### **BCF Arbiters**

Alderton, Julian  
Blackstock, Les  
Blackwell, Clive  
Brown, Roy  
Burrows, David  
Carter, Chris  
Cartman, W Peter  
Chapples, Steve  
Clarke, Margaret  
Corbett, Malcolm  
Dansey, Paul  
Dix, Kevan  
Dixon, Marda  
Feakes, Shaughan  
Gaffney, Tony

## **International Arbiters & Organisers with CRB Clearance**

### **International Organizer (IO):**

Christopher Dunworth, Scott Freeman, Sean Hewitt, Adam Raof, Stewart Reuben, Gerry Walsh, Peter J B Wilson

### **International Arbiter (IA):**

Lara Barnes, Christopher Dunworth, David Eustace, Mary McDermott, Alex McFarlane, Stewart Reuben#, David Sedgwick#, Gerry Walsh, David Welch, Peter J B Wilson  
# recognised as FIDE Training Arbiters

## **International Arbiter for the IBCA (International Braille Chess Association):**

Peter Gibbs, Gerry Walsh

## **International Arbiters & Organisers Without Known CRB Clearance**

### **International Organizer (IO):**

Con Power, Tim Wall, John Turnock, Raymond D Keene OBE, Julian Simpole

### **International Arbiter (IA):**

Richard Beville, Leslie Blackstock, Peter H Clarke, Eric Croker, Raymond D Keene, Harry Lamb, Julie Leonard, Louise McDonald, Rodney McShane, John Turnock, Andrew Whiteley

## International Arbiter for the IBCA (International Braille Chess Association):

Julie Leonard

### FIDE Arbiters:

Neville Belinfante, Sean Hewitt, Adam Raoof

### ECF ACCREDITED COACHES

ECF Accredited Coaches have fulfilled the following requirements:

- 1) They hold an Enhanced CRB Clearance, which is less than three years old;
- 2) They have supplied two professional character references to the satisfaction of the ECF;
- 3) They have supplied the Manager of Coaching with details of previous coaching or teaching experience;
- 4) They are a current ECF member.

The process of appointing new ECF accredited coaches is ongoing. If you wish to become an ECF Accredited coach, please send your Enhanced CRB Clearance and coaching references to the ECF office. For further information on becoming an ECF Accredited Coach, please contact Andrew Martin, ECF Manager of Coaching on [manager.coaching@englishchess.org.uk](mailto:manager.coaching@englishchess.org.uk). Please head your Email 'ECF Accredited Coach'. The following link will take you straight to the ECF coaching site - <http://www.ecfcoaching.org.uk/>

Adams, Phil  
11 Huddersfield Road, Delph, Oldham OL3 5EG  
Tel: 01457 870024  
Email: phil1948a@hotmail.com

Adams, Timothy  
15 Athol Gardens, West Monkseaton,  
Whitley Bay NE25 9DN  
Tel: 0191 2532841  
Email: atadams2007@yahoo.com

Armstrong, Bill  
6 The Heights, Leek, Staffordshire ST13 7LQ  
Email: wgarmstrong@aol.com

Bailey, Kevin  
Parkfield, Jail Lane, Biggin Hill, Kent TN16 3AX  
Tel: 01959 570824  
Email: kevinjp.bailey51@talktalk.net

Bellin, Robert (IM)  
32 Station Street, Walsall, West Midlands WS2 9JT  
Tel: 01922 626624  
Email: robtb@globalnet.co.uk

Bielby, Paul  
30 Denham Avenue, Sunderland SR6 8HG  
Tel: 0191 548 7600  
Email: paulbielby@btopenworld.com

Briscoe, Christopher  
348 Hook Road, Chessington, Surrey KT9 1NA  
Tel: 020 8397 6385  
Email: christopher\_briscoe@hotmail.com

Brown, Alan  
ChessPoint Services, 52 Great Holme Court, Thorplands,  
Northampton NN3 8AE  
Tel: 01604 648287  
Email: alanbrown@northants61.freemove.co.uk

Buckley, Graeme (IM)  
3 Forge Lane, Sutton, Surrey SM3 8SH  
Tel: 020 8642 5239  
Email: gnbuckley@aol.com

Butt, Michael  
10 Foxhill Close, Greatfield Estate, Hull, East Yorkshire  
HU9 4LP  
Tel: 01482 793227  
Email: butt1@butt1.karoo.co.uk

Clissold, Julian  
4 Vale Street, Turton Bottoms, Edgworth, Lancashire  
BL7 0EB  
Tel: 01204 852036  
Email: j\_clissold@btinternet.com

Cloudsdale, Peter  
5 Pear Tree Close, Huntington YO32 9QZ.  
Tel: 01904 767177  
Email: cloudsdale\_c@hotmail.co.uk

Coates, Ken  
5 Falcoln Way, Yateley, Hampshire GU46 6NY.  
Tel: 01252 683554  
Email: ken@gemhadar.co.uk

Cooper, Lawrence (IM)  
11 Sandringham Close, Baswich, Stafford ST17 0AB.  
Tel: 01785 242269  
Email: lozcooper@hotmail.com

Cooper, Neill  
104 Westhall Road, Warlingham, Surrey CR6 9HD  
Tel: 01883 624051  
Email: nsc@cplusc.co.uk Website: [www.cchess.org.uk](http://www.cchess.org.uk)

D'Costa, Lorin (FM)  
1 Stakepiece Road, Royston, Herts SG8 9DN.  
Tel: 07745 240000  
Email: lorin\_eagles@hotmail.com

Dickerson, Trevor  
14 Johnston Way, Maldon, Essex CM9 6XZ.  
Tel: 01621 858 675  
Email: trevord@mypostoffice.co.uk

Dunworth, Christopher  
PO Box 5188, Hove BN52 9HZ  
Tel: 07882 121506  
Email: [dunworth@talk21.com](mailto:dunworth@talk21.com)  
website: [www.chessforwizards.net](http://www.chessforwizards.net)

Eggleston, David (FM)  
60 Hallgarth Street, Durham City DH1 3AY.  
Tel: 07742127679  
Email: dje567@hotmail.co.uk

Flear, Glenn  
6 Rue Honore Daumier, Baillargues, 34670, France.  
Tel: 00 33 467 702545  
Email: Glenn.Flear@wanadoo.fr  
Fleetwood, John  
Tel: 020 8346 2472  
Email: johnfleetwoodj@aol.com

Franklin, Ron  
Redbridge Chess Academy, 30 Emmott Avenue, Ilford,  
Essex IG6 1AL.  
Tel: 020 8554 3747  
Email: ronandcarol30@btinternet.com

Freeman, Jon  
39 West Way, Harpenden, Herts AL5 4RD.  
Tel: 01582 621927  
Email: jontrudy@yahoo.co.uk  
website: www.harpendenjuniorchessclub.co.uk

Freeman, Scott  
84-90 Chipstead Valley Road, Coulsdon, Surrey CR5  
3BA.  
Tel: 020 8645 0302  
Email: chess@ccfworld.com  
website: www.ccfworld.com/Chess

Gibbs, Peter C  
11 Salisbury Road, Burbage, Hinckley, Leics LE10 2AR.  
Tel/Fax: 01455 440236  
Email: peterandcelia@ntlworld.com

Green, Eliot  
Mensa Meadowfields, Buerton CW3 0DF  
Tel: 07816 988146  
Email: eliot.green@onetel.net

Grigoryan, Meri c/o The ECF Office

Hansen, Hans-Peter  
1 Reading Room Cottages, Chartridge, Chesham, Bucks  
HP5 2TN.  
Tel: 01494 837173  
Email: hapehansen@aol.com

Harding, Richard  
23 Saltash Road, Hainault, Essex IG6 2NL.  
Tel: 07941 818617  
Email: richard.harding20@ntlworld.com  
Website: www.chessessential.co.uk

Hardy, Richard  
3 Keswick Way, Huntington, York YO32 9QP.  
Tel: 01904 764963  
Email: peugeotboy76@aol.com

Hebden, Mark (GM)  
4 Balisfire Grove, Beaumont Leys, Leicester LE4 0LT.  
Tel: 0116 299 6913  
Email: mhebden@hotmail.co.uk

Hipshon, John  
1 Norfolk Close, Leeds LS7 4QB.  
Tel: 0113 2176296/07772 780337  
Email: Jr.hipshon@ntlworld.com

Howell, Chris  
2 Reed Drive, Royal Earlswood Park, Redhill, Surrey RH1  
6TA.  
Tel: 01737 780899  
Email: chris.howell8@btinternet.com

Houska, Jovanka (IM) c/o ECF Office

Hunt, Adam (IM)  
30 Khartoum Road, Ipswich, Suffolk IP4 4EX.  
Tel: 07717 696370  
Email: ads59@yahoo.com

Hunt, Harriet (IM)  
East Anglia and coaching over internet.  
Email: hvh22@hermes.cam.ac.uk

Hunt, Malcolm  
Seven Pillars, Worcester Road, Clent, Worcestershire  
DY9 0HU.  
Tel: 01562 701156, 07801 253767  
Email: malcolmhuntchess@btinternet.com

Hurst, Kevin  
1 Stoneborough Lane, Budleigh Salterton, Devon EX9  
6HL  
Tel: 01395-442867  
Email: hurst1@live.co.uk  
Website: www.kevinhurst.co.uk

Ibbott, Rafaelle  
66 St Andrew's Road, Coulsdon, Surrey CR5 3HB  
Tel: 0208 7634363  
Email: ri@lancasterdouglas.co.uk

Jackson, Mark  
137 The Street, Rockland St Mary, Norwich NR14 7HL  
Tel: 01508 538323  
Email: mjackson@toucansurf.com

Jackson, Sheila (WGM)  
3 Abbey Court, 270 Hale Lane, Edgware, Middlesex HA8  
8WG.  
Tel: 020 8238 2804, 07818 415778

Johnson, Cyril  
105 Central Avenue, Syston, Leics LE7 2EG.  
Tel: 0116 260 9012  
Email: cyriljohnson@yahoo.co.uk

Jones, Bob  
Crofts Place, Little Saxham, Bury St Edmunds, Suffolk  
IP29 5LE.  
Tel: 01284 811555  
Email: bobjoneschess@btinternet.com

Kenworthy, Gary (FM)  
67 Eaton Avenue, Bletchley, Milton Keynes, Bucks MK2  
2HN.  
Tel: 01908 371918  
Email: gary.kenworthy@btopenworld.com

King, Daniel (GM)  
10 Sutherland Grove, Teddington, Middlesex TW11 8RW  
Tel/Fax: 020 8404 2600  
Email: dan@danielking.biz  
website: www.danielking.biz

Knox, Stuart  
54 Venice Court, Roman Way, Andover, Hants SP10 5JQ.  
Tel: 01264 353890, 07842 771438

Lalic, Susan (IM, WGM)  
Surrey and South London.  
Tel: 020 8642 5239  
Email: Suelalic@aol.com

Lang, Heather  
Oxford area.  
Email: ecfcoach@lang.org.uk  
website: www.cheekychess.org.uk

Lawson, Tim  
56 Axe Head Road, Northampton NN4 8TF  
Tel: 01604 708878, 07974 530841  
Email: tim@hippityhop.co.uk

Levens, David  
6 Coppice Drive, Eastwood, Nottingham NG16 3PL  
Tel: 01773 761170, 07870 666 153  
Email: david@chesscoach.co.uk

Martin, Andrew (IM)  
44 Heath Lodge, 81 Reading Road, Yateley, Hants GU46 7UE.  
Tel: 01252 877558  
Email: manager.coaching@englishchess.org.uk

Mason, Don  
Mathematics & Chess Consultant, 9 Mallaby Close,  
Shirley, Solihull, West Midlands B90 2PW.  
Email: donjmason@hotmail.co.uk

McClellan, Baird  
Waelcott House, 8 Whaddon Hall Mews, High Street,  
Whaddon, Bucks. MK17 0NA  
Tel: 01908 502204  
Email: baird.mcclellan@googlemail.com

Moore, Andrew  
Worcester Junior Chess Academy, P.O. Box 4733,  
Brierley Hill DY5 2WU  
Email: p.andrew.moore@gmail.com  
Website: www.wjca.org.uk

Milner, Robert  
411 Cheadle Road, Cheddleton, Leek, Staffordshire  
ST13 7BH.  
Tel: 01782 550112

Naylor, John  
133 Clifton Road, Rugby, Warwickshire CV21 3QJ  
Tel: 07799 513 330  
Email: johnnaylor72@hotmail.co.uk

Nixon, Graham R  
11 Nunroyd Road, Leeds LS17 6PH.  
Tel: 0113 237 0197  
Email: nick1947@virginmedia.com

Palliser, Richard  
5 Abbot's Mews, 8 Marygate Lane, York YO30 7BJ  
Tel: 01423 503 466  
Email: imrichardpalliser@gmail.com

Ravikumar, Vaidyanathan  
2 Manor Court, Mutton Lane, Potters Bar,  
Herts EN6 2AA  
Tel: 078 660 21057  
Email: bell135@gmail.com

Reeve, Andy  
8 Berne Close, Bramhall, Stockport, Cheshire SK7 3DX.  
Tel: 0161 439 2300  
Email: akreeve@hotmail.com

Regis, David  
2 Bagshot Avenue, Exeter, Devon, EX2 4RN.  
Tel: 01392 431 785  
Email: chessnut@blueyonder.co.uk

Rowson, Jonathan (GM)  
c/o ECF Office  
Ruffle, Alan  
48 Hillside Road, Linton, Nr. Swadlincote, Derbyshire  
DE12 6QW.  
Tel: 01283 761880  
Email: aa.chess@btopenworld.com

Somers, Ivor  
Redbridge Chess Academy, 53 Rosedene Gardens,  
Ilford, Essex IG2 6YD.  
Tel: 020 8550 4214

Snape, Ian  
The Coach House, West Common Road, Keston, Kent  
BR2 6AJ.  
Tel: 020 8462 7673  
Email: ianlsnape@tiscali.co.uk

Stimpson, Paul  
45 Clinton Crescent, Hainault, Essex, IG6 3AH.  
Tel: 07719 620089  
Email: paul.stimpson@ejca.co.uk  
website: www.ejca.co.uk

Storey, Charles  
7 Southcliff, Whitley Bay, North Tyneside  
NE26 2 PB.  
Email: Storey@charliechess.com  
Mobile: 07719070349  
website: www.CharlieChess.com

Summerscale, Aaron  
34 Merton Road, London SW18 1QX.  
Tel: 020 8874 0135  
Email: chessuk@btinternet.com

Summerscale, Claire  
34 Merton Road, London SW18 1QX.  
Tel: 020 8874 0135  
Email: chessuk@btinternet.com

Taylor, Scott  
1 Maynewater Square, Bury St Edmunds, Suffolk IP33  
2AD Tel: 01284 723679  
Email: scott.taylor@onetel.net

Thompson, Robin  
17 Croft Way, Sevenoaks TN13 2JU  
Tel: 01732 452588  
Email: robin@thompson7oaks.demon.co.uk

Tuck, Jonathan  
5 Heron Place, East Grinstead, West Sussex RH19 4TD  
01342 315 075  
jonathanchess@talktalk.net

Upham, John  
The Lodge, 51 Prospect Road, Cove, Hampshire GU14  
8NT  
Tel: 01252 514372 Mob: 07976 634053  
john.upham@zen.co.uk

Wells, Peter (GM)  
19 Hawkins Street, Swindon, Wilts SN2 2AQ  
Tel: 01793 433218  
Email: gmpetewells@hotmail.com

Walters, Alan  
ChessPoint Services, 50 Graham Hill Road, Towcester,  
Northamptonshire NN12 7AB  
Tel: 01327 350252  
Email: alanmcwalters@hotmail.com

Whitfield, Traci  
21 Bankfield Grove, Scot Hay, Newcastle, Staffs ST5  
6AR.  
Tel: 01782 623361  
Email: whitfielduk@aol.com

Williams, Winston  
6 Selbourne Villas, Seaton, Bradford, West Yorkshire  
BD9 4NN  
Tel: 01274 541 762  
Email: icfwp@yahoo.co.uk

Wilson, Peter J B  
11 Clos de Gibauderie, St. Peter Port,  
Guernsey GY1 1XQ.  
Tel/Fax: 01481 713441  
Email: pjw2004uk@yahoo.co.uk

FIDE Instructors: Peter J B Wilson (as above), Andrew Martin (as above)

# British Chess Championships 2011

**Sunday 24th July - Saturday 6th August**

**Ponds Forge, Sheffield S1 2BP**

**incorporating the FIDE Rated British, British Senior,  
British Under-16 Championships and Major Open.**

**The highest placed eligible player in all British Isles FIDE Rated events will qualify  
for the right to play in the 2011 Championships.**

**Championships for Juniors going down to under-8. Graded Championships,  
Five-Day, Weekend tournaments & Rapidplays on the two Sundays.**

**Also an opening simultaneous display and evening events  
Entry forms available in Spring 2011 from the ECF**

**The Watch Oak, Chain Lane, Battle, East Sussex TN33 0YD**

**Tel: 01424 775222, Fax: 01424 775904**

**Email: office@englishchess.org.uk**

**ECF website: www.englishchess.org.uk**

**Congress website: www.britishchess2011.com**

**Please include an SAE.**





## PLAYERS PANEL

The players listed below offer their services shown in accordance with the key beneath. Enquiries should be made direct to the players. The ECF will forward enquiries to unlisted players if a fully stamped, sealed envelope is provided.

### KEY

(1) Simultaneous Displays; (2) Lectures/Speeches; (3) Seminars/Small Group Sessions; (4) Private Tuition/Coaching: Intermediate/Advanced; (5) Private Tuition/Coaching: Beginners/Novices; (6) Analysis/Annotations by post; (7) Adjudications; (8) ECF Accredited Coach; (9) Criminal Records Bureau Cleared

Adams, Michael (GM)

Tel:01823 325436 Email: michael@michaeladamschess.co.uk

Website: www.michaeladamschess.co.uk (1) (2) (4) (5)

Adams, Phil

11 Huddersfield Road, Delph, Oldham OL3 5EG. Tel: 01457 870024 Email: phil1948a@hotmail.com (1) (2) (3) (4) (5) (6) (8) (9)

Bellin, Robert (IM)

32 Station Street, Walsall, West Midlands WS2 9JT Tel: 01922 626624

Email: robtb@globalnet.co.uk (1) (2) (3) (4) (5) (6) (8) (9)

Buckley, Graeme (IM)

3 Forge Lane, Sutton, Surrey SM3 8SH. Tel: 020 8642 5239

Email: GNBuckley@aol.com (1) (2) (3) (4) (5) (6) (7) (9)

Chevannes, Sabrina (WFM)

35 The Picturehouse, 7 Streatham High Road, London SW16 1EH Tel: 07868 028491

Email: sabrinachevannes@hotmail.co.uk (1) (3) (4) (5) (6)

Cooper, Lawrence (IM)

11 Sandringham Close, Baswich, Stafford ST17 0AB Tel: 01785 242269

Email: lozcooper@hotmail.com (1) (3) (4) (5) (6) (7) (8) (9) also blitz chess, coaching on icc.

Davies, Nigel (GM)

Flat 6, 14 Cambridge Road, Southport, Merseyside PR9 9NG Email: nigel@davieschess.com

website: www.tigerchess.com - available for all chess services, especially individual mentoring.

D'Costa, Lorin (FM)

1 Stakepiece Road, Royston, Herts SG8 9DN Tel: 07745 240000

Email: lorin\_eagles@hotmail.com (1) (3) (4) (5) (6)

Dunworth, Christopher (FM)

PO Box 5188, Hove BN52 9HZ Tel: 07882 121506 Email: dunworth@talk21.com

Website: www.chessforwizards.net (1) (2) (3) (4) (8) (9)

Emms, John (GM)

5 Wilson Close, Hildenborough, Tonbridge, Kent TN11 9DH Tel: 01732 835490

Email: johnemms@btinternet.com (1) (2) (3) (4) (5) (9)

Greet, Andrew (IM)

7 Beach Road, Carlyon Bay, St Austell, Cornwall PL25 3PQ Tel: 07961 851144

Email: andrew\_greet@hotmail.com (1) (2) (3) (4) (5) (6) (8) (9)

Horner, Jeff (IM)

115 Hardy Mill Road, Harwood, Bolton, Lancs BL2 4EF Tel: 01204 523024

Email: jeffrey.horner@btinternet.com (1) (2) (3) (4) (5) (6) (7) (8) (9)

Jackson, Sheila (WGM)

3 Abbey Court, 270 Hale Lane, Edgware, Middlesex HA8 8WG Tel: 020 8238 2804

07818 415778 (1) (3) (4) (5) (8) (9)

Kenworthy, Gary (FM)

67 Eaton Avenue, Bletchley, Milton Keynes, Bucks MK2 2HN Tel: 01908 371918

Email: gary.kenworthy@btopenworld.com (1) (2) (3) (4) (5) (6) (7) (8) (9)

King, Daniel (GM)

10 Sutherland Grove, Teddington, Middlesex TW11 8RW Tel/Fax: 020 8404 2600

Email: dan@danielking.biz Website: www.danielking.biz (1) (2) (3) (4) (5) (6) (8) (9)

Ledger, Andrew (IM)  
101 Whirlowdale Road, Sheffield S7 2NF Tel: 0114 220 1886 Email: ledger10@hotmail.com  
(1) (2) (3) (4) (5) (6) (7)

Littlewood, Paul E (IM)  
14 Highfield Manor, Highfield Lane, St Albans AL4 0AN Tel: 07879 674 936  
Email: plittl@hotmail.com (1) (4) (7)

McShane, Luke (GM)  
Flat 3, 76 Bouverie Road West, Folkestone, Kent CT20 2PW Tel: 01303 243906  
Email: luke@rodmcshane.demon.co.uk (1) (2) (3)

Palliser, Richard (IM)  
York Email: imrichardpalliser@gmail.com (1) (3) (7) (9)

Pein, Malcolm (IM)  
66 Marsh Lane, London NW7 4NT Tel: 020 7388 2404 Fax: 020 8906 8771  
Email: malcolmpein@aol.com (1) (2) (3) (4)

Pert, Nick (GM)  
Fleet Tel: 07786 986489 Email: nickpert@hotmail.com Website: www.nickpert.com (1) (2) (3)  
(4) (5) (6) (7) (8) (9)

Rowson, Jonathan (GM)  
Email: reachrowson@gmail.com (1) (2) (3) (8) (9)

Summerscale, Aaron (GM)  
34 Merton Road, London SW18 1QX Tel: 020 8874 0135  
Email: aaron.summerscale@btinternet.com (1) (2) (3) (4) (5)

Taulbut, Shaun (IM)  
190 Reading Road, Wokingham, Berkshire RG41 1LH Tel: 0118 977 6202  
Email: shauntaulbut@aol.com (1) (2) (3) (4) (5) (6) (7)

Thomas, Nicholas (FM)  
1 Williams Road, Radford Semele, Leamington Spa CV31 1UR Tel: 01926 316894  
Email: athomick@hotmail.com (8) (9)

Ward, Chris (GM)  
5 Carlton Court, 23 Beckenham Road, Beckenham, Kent BR3 4PP Tel: 020 8663 6074  
Email: gmchrisward@btinternet.com (1) (2) (3) (4) (5) (6) (7)

Wells, Peter (GM)  
19 Hawkins Street, Swindon SN2 2AQ Tel: 01793 433218 Email: gmpetewells@hotmail.com  
(1) (3) (4) (6) (8) (9)

## **CHESS JOURNALISTS**

Malcolm Clarke - Southern Daily Echo, Hampshire Chronicle  
9 Cherry Tree Court, Leigh Road, Eastleigh, Hampshire SO50 9SN Tel: 02380 615903  
mcclarkeeastl@yahoo.co.uk

Ray Collett - webmaster (MCCU, Herefordshire CA, Worcs CA, Worc & District League, Worcestershire League, & Worcester City Club)  
7 Ogilvy Square, Worcester, WR3 7LU Tel: 01905 454474  
collett@clara.co.uk

Raymond Dolan  
23 Hollands Road, Walsall WS3 3AT (from 18/09/10) Tel: 07980 101744  
dolan\_raymond@yahoo.co.uk

Ben Edgell  
10 Redgate Street, Bridgwater, Somerset TA6 5BG  
Email: edgellben@hotmail.com

Eric Hallsworth - Selective Search (computer chess magazine)  
45 Strettham Road, Wilburton, Cambs. CB6 3RX Tel: 01353 740323  
eric@elhchess.demon.co.uk

Tim Harding - The Kibitzer [www.chesscafe.com]  
26 Coolamber Park, Dublin 16, Ireland  
hardingt@tcd.ie

KG Humphreys  
82 Vernier Avenue, Crestwood Park, Kingswinford, West Midlands DY6 8SA

Ian Hunnab - Bulletin Chessexonline  
3 Ewanrigg Terrace, Woodford Green, Essex IG8 7QJ Tel: 020 85040525  
idh@essexchess.org.uk; ian.hun@tiscali.co.uk

Robert H. Jones - Western Morning News, Western Daily Press, Exmouth Journal  
Keverel Lodge, 40, Phillipps Avenue, Exmouth, Devon EX8 3HZ Tel: 01395-223340  
jones\_r53@sky.com Website: www.keverelchess.com

Neil Limbert - Correspondence Chess  
6 Milner Avenue, Penistone, Sheffield S36 9DB  
neil.limbert@tiscali.co.uk

Jon Manley  
54 Hamilton Road, Summertown, Oxford OX2 7PZ Tel: 01865 559 509  
jon\_manley@msn.com

Kevin Markey  
3 The Delkin, Summerhayes, Cam GL11 5PZ Tel: 01453 542 813  
keymarkey08@aol.com; northgloschesleague@lycos.com

David G. Mills - 'Time Trouble'  
7 Norland Avenue, Anlaby High Road, Hull HU4 7RB Tel: 01482 509476 / 01482 756079 (w)  
dave.mills@jobcentreplus.gsi.gov.uk

Paul Motwani - The Scotsman  
Hans Memlinglaan 11, B-1861 Wolvertem, Belgium Tel: 0032 227 04603  
p.motwani@skynet.be

Kevin O'Connell  
Le Grand Mas, 12330 Mouret, France  
kevinocconnell@tesco.net; kevinocconnell12@yahoo.fr

Malcolm Pein - Daily Telegraph, TWIC, Chess Monthly  
Chess and Bridge, 44 Baker St, London W1U 7RT Tel: 020 8906 8771  
malcolmpain@aol.com

Carl Portman - Defence Focus  
carlportman@btconnect.com

Adam Raof  
328 Watford Way, Hendon, London NW4 4UY Tel: 07855 036537  
adamraof+ecf@gmail.com

Stewart Reuben  
11 Bevan Court, Clevedon Road, Twickenham TW1 2TS Tel: 020 8892 6660  
stewartreuben@aol.com

Matt Rose - Oxford Times  
58 Boswell Road, Oxford OX4 3HN Tel: 01865 779155  
matt.rose@oxfordshire.gov.uk

Nigel Short  
nigelshort@gmail.com

Kevin Thurlow - Surrey Mirror  
68 Carlton Road, Redhill, Surrey RH1 2DD Tel: 01737 765706  
kjt2300@aol.com

JJ Walsh - The Irish Times  
33 Maywood Park, Raheny, Dublin 5, Ireland

John Wheeler - Northumberland Chess Bulletin  
15 Tudor Wynd, North Heaton, Newcastle upon Tyne NE6 5UU Tel: 0191 276 2813  
johndwheeler@blueyonder.co.uk

## ENGLISH CHESS FEDERATION TITLED PLAYERS

### **Grandmasters:**

Michael Adams  
Keith C Arkell  
Stuart Conquest  
Nigel R Davies  
John M Emms  
Glenn C Flear  
Stephen Gordon  
Daniel Gormally  
Stewart Haslinger  
Mark Hebden  
Julian M Hodgson  
David Howell  
James C Howell  
Gawain Jones  
Raymond D Keene  
Daniel J King  
Dharshan Kumaran  
Jonathan Levitt  
Neil R McDonald  
Luke J McShane  
A Jonathan Mestel  
David Norwood  
John D M Nunn  
Jonathan Parker  
Jonathan Penrose  
Nicholas Pert  
Jim Plaskett  
Matthew Sadler  
Nigel D Short  
Jonathan S Speelman  
Michael F Stean  
Aaron Summerscale  
Matthew Turner  
Christopher Ward  
William N Watson  
Peter K Wells  
Simon Williams

### **International Masters:**

Simon Ansell  
Chris W Baker  
Michael J Basman  
Richard Bates  
Chris Beaumont  
Robert Bellin  
Neil H Bradbury  
Graeme Buckley  
Dagne Ciuksyte  
Charles Cobb  
Lawrence Cooper  
John J Cox  
Gavin Crawley  
Colin S Crouch  
Lorin D'Costa  
Maxim Devereaux  
Angus J Dunnington  
Mark Ferguson  
David S C Goodman  
Andrew Greet  
Craig Hanley  
William R Hartston  
Jonathan Hawkins  
John C Hawksworth  
Michael Hennigan  
Jeff Horner  
Jovanka Houska  
Miroslav Houska  
Adam Hunt  
Harriet Hunt  
Byron A Jacobs  
Andrew P H Kinsman  
Simon J B Knott  
Susan Lalic  
Peter G Large  
Geoffrey W Lawton  
Andrew Ledger  
Paul E Littlewood  
Karl Mah

Andrew D Martin  
Philip Morris  
Ali Mortazavi  
Richard Palliser  
Malcolm Pein  
Richard G Pert  
Nigel E Povah  
Michael Rahal  
Thomas Rendle  
Shaun M Taulbut  
Ian Thomas  
Richard Tozer  
Lawrence Trent  
Andrew Webster  
Andrew J Whiteley  
**FIDE Masters:**  
Nathan Alfred  
Rawle A Allcock  
Adam G Ashton  
Michael Barnes  
Gerald H Bennett  
Stephen Berry  
Richard Britton  
Matthew Broomfield  
Simon D Brown  
Graham Burgess  
Paul Byway  
Bernard Cafferty  
Neil L Carr  
James Cavendish  
Glen Charleshouse  
Peter H Clarke  
Stuart Clarke  
Adam Collinson  
Paul Cooksey  
Anthony Corkett  
Stephen Cullip  
Neil F Dickenson  
Christopher R Duncan  
Christopher Dunworth  
Richard G Eales  
Robert Eames  
David Eggleston  
Michael Forster  
Michael J Franklin  
David Friedgood  
Nicholas Frost  
Stephen Giddins  
Ben Hague  
Alan E Hanreck  
Andrew Harley  
Owen M Hindle  
Thom Hinks-Edwards  
Brian Johnson  
Charles Kennaugh  
Gary Kenworthy  
Andrew P Law  
David Ledger  
Graham D Lee  
Andrew P Lewis  
John E Littlewood  
Mark Lyell  
Andrew Mack  
Rafe Martyn  
A Tyson Mordue  
Robin Moss  
John G Nicholson  
John C Pigott  
John R Richardson  
Jonathan Rogers  
Philip J Rossiter  
Jack Rudd  
David E Rumens  
Ben Savage  
Robert Shaw  
Kenneth Shovel  
Peter J Sowray  
Desmond Tan

Martin R Taylor  
Erik O M C Teichmann  
Nicholas Thomas  
Ian D Thompson  
James Vigus  
Graham A Waddingham  
David Walker  
Martin G Walker  
Tim Wall  
Laurence Webb  
Richard M Webb  
Michael White  
Kevin J Wicker  
Tom E Wiley  
Jonathan Wilson  
David A Wood  
Timothy Woodward  
**Candidate Masters:**  
David W Anderton  
Anthony Ashby  
Andrew J Bigg  
David Coleman  
Andrew Dunn  
Jon Friedland  
Kevin Goater  
Demis Hassabis  
Timothy Headlong  
Geoffrey H James  
Feliks J Kwiatkowski  
Richard McMichael  
Kenneth I Norman  
Alan Potts  
Stewart Reuben  
Mark Rich  
Daniel B Rosen  
Kevin J Thurlow  
Charles E Tiplestone  
Alan J Walton  
John F Wheeler  
Peter J B Wilson

### **Woman Grandmasters:**

Jana Bellin  
Sheila Jackson  
**Woman International Masters:**  
Cathy Warwick  
Rita Hennigan  
Ingrid Lauterbach  
Anne Mothersill  
Teresa Needham  
Elaine Pritchard  
Natasha Regan  
Heather Richards  
Gulnar Sachs  
Ruth Sheldon  
**Woman FIDE Masters:**  
Sabrina Chevannes  
Sarah Christopher  
Petra Fink-Nunn  
Meri Grigoryan-Lyell  
Julie Harwar  
Sarah Hegarty  
Ann-Marie James  
Rosalind Kieran  
Deborah Pass  
Sophie E Tidmer  
Maria S Yurenok  
**Woman Candidate Masters:**  
Margaret E E Clarke  
Mandy Haslinger  
Emily Howard  
Dinah M Norman

### **British Holders of FIDE Titles for Chess Composition & Solving**

#### Composition

#### **International Masters: - (6)**

Barry Barnes  
Christopher Jones  
Michael Lipton  
Robin Matthews  
John Rice  
Colin Sydenham

#### **FIDE Masters: - (2)**

Christopher Reeves  
Don Smedley

#### **Honorary Master: - (1)**

Sir Jeremy Morse

#### FIDE Master

If your rating is 2300 or above then you are entitled to apply for this title.

#### Candidate Master

If your rating is 2200 or above, then you are entitled to apply for this title.

#### Woman FIDE Master

If your rating is 2100 or above, then you are entitled to apply for this title.

#### Woman Candidate Master

If your rating is 2000 or above, then you are entitled to apply for this title.

Please send applications, with a cheque for £60 for FM & WFM, £45 for CM & WCM, payable to English Chess Federation, The Watch Oak, Chain Lane, Battle, East Sussex TN33 0YD.

## BRITISH CHAMPIONS 1904 - PRESENT

Year and Venue	British Champion	Lady Champion*	Veterans / Seniors
1904 Hastings	W. E. Napier	Miss K. B. Finn	No contest
1905 Southport	H. E. Atkins	Miss K. B. Finn	No contest
1906 Shrewsbury	H. E. Atkins	Mrs F. D. Herring	No contest
1907 Crystal Palace	H. E. Atkins	Mrs F. D. Herring	No contest
1908 Tunbridge Wells	H. E. Atkins	Mrs. A. L. Curling	No contest
1909 Scarborough	H. E. Atkins	Mrs. D. L. Anderson	No contest
1910 Oxford	H. E. Atkins	Mrs H. M. Houlding	No contest
1911 Glasgow	H. E. Atkins	Mrs H. M. Houlding	No contest
1912 Richmond	R. C. Griffith	Mrs. D. L. Anderson	No contest
1913 Cheltenham	F. D. Yates	Mrs A. N. G. Moseley	No contest
1914 Chester	F. D. Yates	Mrs F. D. Houlding	No contest
1915-18	No contest	No contest	No contest
1919 Hastings	No contest	Mrs. S. J. Holloway	No contest
1920 Edinburgh	R. H. V. Scott	Mrs. A. Stevenson	No contest
1921 Malvern	F. D. Yates	Mrs. D. L. Anderson	No contest
1922 London	No contest	Miss E. C. Price	No contest
1923 Southsea	Sir G. A. Thomas, Bt.	Miss E. C. Price	No contest
1924 Southport	H. E. Atkins	Miss E. C. Price	No contest
1925 Stratford-upon-A	H. E. Atkins	Mrs. A. Stevenson	No contest
1926 Edinburgh	F. D. Yates	Mrs. A. Stevenson	No contest
1927 London	No contest	No contest	No contest
1928 Tenby	F. D. Yates	Miss E. C. Price	No contest
1929 Ramsgate	Mir Sultan Khan	Miss M. D. Gilchrist	No contest
1930 Scarborough	No contest	Mrs. A. Stevenson	No contest
1931 Worcester	F. D. Yates	Mrs. R. P. Michell & Mrs. T. Wheelwright	No contest
1932 London	Mir Sultan Khan	Mrs. R. P. Michell	No contest
1933 Hastings	Mir Sultan Khan	Miss Fatima	No contest
1934 Chester	Sir G. A. Thomas, Bt.	Miss M. D. Gilchrist	No contest
1935 Yarmouth	W. Winter	Mrs. R. P. Michell	No contest
1936 Bournemouth	W. Winter	Mrs. S. J. Holloway	No contest
1937 Blackpool	W. A. Fairhurst	Miss R. M. Dew (Mrs. Bruce)	No contest
1938 Brighton	C.H.O'D. Alexander	Miss Musgrave	No contest
1939 Bournemouth	No contest	Miss E. Saunders (Mrs. Pritchard)	No contest
1940-45	No contest	No contest	No contest
1946 Nottingham	R. F. Combe	Miss E. Saunders	No contest
1947 Harrogate	H. Golombek	Miss E. Tranmer	No contest
1948 London	R. J. Broadbent	Miss E. C. Price	No contest
1949 Felixstowe	H. Golombek	Miss E. Tranmer	No contest
1950 Buxton	R. J. Broadbent	Mrs. R. M. Bruce	No contest
1951 Swansea	E. Klein	Mrs. R. M. Bruce	No contest
1952 Chester	R. G. Wade	No contest	No contest
1953 Hastings	D. A. Yanofsky	Miss E. Tranmer	No contest
1954 Nottingham	L. W. Barden & A. Phillips	Mrs. R. M. Bruce	No contest
1955 Aberystwyth	H. Golombek	Miss J. F. Doulton & Mrs. R. M. Bruce	No contest
1956 Blackpool	C.H.O'D. Alexander	Mrs. E. Pritchard	No contest
1957 Plymouth	Dr. S. Fazekas	Capt. P. A. Sunnucks	No contest
1958 Leamington	J. Penrose	Capt. P. A. Sunnucks	No contest
1959 York	J. Penrose	Mrs. R. M. Bruce	No contest
1960 Leicester	J. Penrose	Mrs. R. M. Bruce	No contest
1961 Aberystwyth	J. Penrose	Miss E. Tranmer	No contest
1962 Whitby	J. Penrose	Mrs. R. M. Bruce	No contest
1963 Bath	J. Penrose	Mrs. R. M. Bruce	No contest
1964 Whitby	M. J. Haygarth	Capt. P. A. Sunnucks	No contest
1965 Hastings	P. N. Lee	Mrs. E. Pritchard	No contest
1966 Sunderland	Dr. J. Penrose	Mrs M. E. E. Clarke & Miss G. Moore	No contest
1967 Oxford	Dr. J. Penrose	Mrs. R. M. Bruce & Miss D. Dobson	No contest
1968 Bristol	Dr. J. Penrose	Miss D. Dobson	No contest
1969 Rhyl	Dr. J. Penrose	Mrs. R. M. Bruce & Miss D. Dobson	No contest
1970 Coventry	R. G. Wade	Mrs. J. Hartston	No contest
1971 Blackpool	R. D. Keene	Mrs. J. Hartston	No contest
1972 Brighton	B. R. Eley	Mrs. J. Hartston	No contest
1973 Eastbourne	W. R. Hartston	Mrs. J. Hartston	No contest
1974 Clacton	G. S. Botterill	Mrs. J. Hartston	No contest
1975 Morecambe	W. R. Hartston	Miss S. Jackson	No contest
1976 Portsmouth	A. J. Mestel	Dr. J. Hartston	No contest
1977 Brighton	G. S. Botterill	Dr. J. Hartston	No contest
1978 Ayr	J. S. Speelman	Miss S. Jackson	No contest
1979 Chester	R. Bellin	Dr. J. Miles	No contest
1980 Brighton	Dr. J. D. M. Nunn	Miss S. Jackson	No contest
1981 Morecambe	P. E. Littlewood	Miss S. Jackson	No contest
1982 Torquay	A. J. Miles	Miss J. Garwell	P. C. Hoad
1983 Southport	A. J. Mestel	Mrs. R. Hamid & Mrs. H. Milligan	P. C. Hoad
1984 Brighton	N. D. Short	Miss B. Sathe & Mrs. V. Unni	H. Golombek & P. C. Hoad
1985 Edinburgh	J. S. Speelman	Mrs. R. Hamid	D Andrew, H Golombek & P C Hoad
1986 Southampton	J. S. Speelman	Mrs. S. K. Arkell	P. C. Hoad
1987 Swansea	N. D. Short	Miss C. Forbes	P. C. Hoad

1988 Blackpool	A. J. Mestel	Miss C. Forbes	D. Baldwin
1989 Plymouth	M. Adams	Mrs. R. Hamid	P. C. Hoad
1990 Eastbourne	H. J. Plaskett	Mrs. S. K. Arkell	P. C. Hoad
1991 Eastbourne	J. M. Hodgson	Mrs. S. K. Arkell	J. Soesan
1992 Plymouth	J. M. Hodgson	Mrs. S. K. Arkell	J. Soesan
1993 Dundee	M. Hennigan	Ms. S. Dhar	Lim Kok-Ann & R. D. Westra
1994 Norwich	W. Watson	Miss C. Forbes	G. Botteley
1995 Swansea	M. Sadler	Miss H. Hunt	Lim Kok-Ann
1996 Nottingham	C. G. Ward	Miss H. Hunt	D. Mayers
1997 Hove	M. Adams & M. Sadler	Miss H. Hunt	M. Cook
1998 Torquay	N. D. Short	Mrs S. Lalic	M. Cook
1999 Scarborough	J. M. Hodgson	Miss H. Hunt	I.B.N. Smith
2000 Street, Somerset	J. M. Hodgson	Miss H. Koneru	J. Toothill
2001 Scarborough	J. G. Gallagher	Miss M. Buckley	N. Gill
2002 Torquay	R. B. Ramesh	Miss H. Koneru	D. G. Ellison
2003 Edinburgh	A. Kunte	Mrs K. Arakhamia-Grant	N. Stephenson, G. Dickson, D. Anderton
2004 Scarborough	J. Rowson	Mrs K. Arakhamia-Grant	D. Smith, N. Stephenson
2005 Isle of Man	J. Rowson	No contest	D. Anderton
2006 Swansea	J. Rowson	Mrs K. Arakhamia-Grant	J. Littlewood
2007 Great Yarmouth	J. Aagaard	Mrs K. Arakhamia-Grant	D. Anderton, S. Reuben
2008 Liverpool	S. Conquest	Ms J. Houska	J. Littlewood & G. Dickson
2009 Torquay	D. Howell	Ms J. Houska	D. Anderton, A. Ashby and G. James
2010 Canterbury	M. Adams	Ms J. Houska	P. Byway

\* the title became Women's Champion in 2009

### Junior Champions 1923 - Present

	Under-21	Under-18	Under-16	Under-15	Under-14	Under-13
1923	No contest	P. S. Milner-Barry	No contest	No contest	No contest	No contest
1924	No contest	W. H. Pratten	No contest	No contest	No contest	No contest
1925	No contest	W. H. Pratten	No contest	No contest	No contest	No contest
1926	No contest	C.H.O'D. Alexander	No contest	No contest	No contest	No contest
1927	No contest	G. H. Rowson	No contest	No contest	No contest	No contest
1928	No contest	A. Mortlock	No contest	No contest	No contest	No contest
1929	No contest	J. M. Craddock	No contest	No contest	No contest	No contest
1930	No contest	J. M. Craddock	No contest	No contest	No contest	No contest
1931	No contest	J. M. Craddock	No contest	No contest	No contest	No contest
1932	No contest	A. W. J. Down	No contest	No contest	No contest	No contest
1933	No contest	A. W. J. Down	No contest	No contest	No contest	No contest
1934	No contest	F. Rabinovitch	No contest	No contest	No contest	No contest
1935	No contest	F. Parr	No contest	No contest	No contest	No contest
1936	No contest	L. G. O'Neill	No contest	No contest	No contest	No contest
1937	No contest	A. R. Duff	No contest	No contest	No contest	No contest
1938	No contest	A. R. Duff	No contest	No contest	No contest	No contest
1939	No contest	A. R. Duff	No contest	No contest	No contest	No contest
1940	No contest	J. Richardson	No contest	No contest	No contest	No contest
1941	No contest	No contest	No contest	No contest	No contest	No contest
1942	No contest	No contest	No contest	No contest	No contest	No contest
1943	No contest	No contest	No contest	No contest	No contest	No contest
1944	No contest	No contest	No contest	No contest	No contest	No contest
1945	No contest	No contest	No contest	No contest	No contest	No contest
1946	No contest	J. A. Fuller	No contest	No contest	No contest	No contest
1947	No contest	J. Penrose	No contest	No contest	No contest	No contest
1948	No contest	D. G. Horseman	No contest	No contest	No contest	No contest
1949	No contest	M. N. Barker	No contest	No contest	No contest	No contest
1950	No contest	M. N. Barker	No contest	No contest	No contest	No contest
1951	No contest	M. N. Barker	No contest	No contest	No contest	No contest
1952	No contest	B. Cafferty, P. C. Gibbs & P. D. Sanderson	No contest	No contest	No contest	No contest
1953	No contest	K. F. H. Inwood	No contest	No contest	No contest	No contest
1954	No contest	K. D. Sales	No contest	No contest	No contest	No contest
1955	D. F. Griffiths	C. Tayar & D. Tidmarsh	No contest	D. G. Macdonald	No contest	No contest
1956	B. Cafferty	C. F. Girling & M. Macdonald-Ross	No contest	J A Lawrence & C Waring	No contest	No contest
1957	J. D. Taylor	D. E. Rumens	No contest	M. Neave & M. Stevenson	No contest	No contest
1958	No contest	D. J. Mabbs	No contest	G. Chesters & D. I. W. Reynolds	No contest	No contest
1959	No contest	M. Firth, J. A. Lawrence & J. M. Oliff	No contest	V. W. Knox	No contest	No contest
1960	No contest	D. R. Thomson	No contest	P. Murphy	No contest	No contest

	Under-21	Under-18	Under-16	Under-15	Under-14	Under-13
1961	D. G. Wells	R. A. Beach	No contest	R. Moss	No contest	No contest
1962	K. B. Richardson	P. N. Lee	N. J. Patterson	No contest	No contest	No contest
1963	M. J. Basman & R. A. Harris	P. Jamieson	L. L. Tate	No contest	T. Baldwin	No contest
1964	C. F. Woodcock	B. Denman & R. Keene	I. Friedlander & A. Perkins	No contest	T J Gluckman & M R Myant	No contest
1965	A. J. Whiteley	M. N. Walsh	R. G. Eales & A. H. Williams	No contest	G. Campbell	No contest
1966	B. J. Denman & A. T. Ludgate	T. D. Baldwin & S. Webb	No contest	No contest	R. Bellin & R. Woodford	No contest
1967	L. S. Tate	J. Horner, G. Speed & P. Waters	M. J. Corden, P. Karmas & S. Saverymuttu	No contest	J. D. M. Nunn	No contest
1968	L. de Veauce	M. J. C. Corden	R. Bailey	No contest	A. J. Miles	No contest
1969	R. G. Eales	C. Cubitt	M. F. Stean	No contest	J. S. Speelman	No contest
1970	D. M. Wise	J. G. Nicholson, J. P. Somerville & K. J. Wicker	A. J. Mestel & J. S. Speelman	No contest	T. P. Chapman	No contest
1971	A. J. Miles	A. J. Mestel	C. M. Cooley	No contest	P. Cooley	No contest
1972	J. M. Quinn	P. E. Littlewood	C. S. Crouch	No contest	C. Gladwin	No contest
1973	L. D. Marks	J. Kinlay	R. C. Picot	No contest	J. C. Benjamin	No contest
1974	J. G. Nicholson	C. S. Crouch	C. Baker, P. Hadden, H. MacPherson & S. Taulbut	No contest	P. G. Smith	No contest
1975	P. Littlewood	R. Britton	T. Fernley & P. J. Sowray	No contest	N. R. Benjamin	No contest
1976	R L Britton, C R Chandler & R W Haldane	J. C. Benjamin	D. H. Cummings	No contest	C. Frostick	No contest
1977	J. M. Hodgson & W. N. Watson	M. Pein & S. J. B. Knott	N. W. Ivell	No contest	D. J. King & N. D. Walford	No contest
1978	D. Shuttleworth, T. M. Clarke, A. J. Muir & J. Hall	S. Quigley	T. L. Milligan	No contest	M. Bennett & P. K. Wells	No contest
1979	N. R. Davies	S. G. R. Kerr	P. K. Wells	No contest	G. W. Lane	No contest
1980	A. P. Lewis	P. K. Wells	A. C. L. Dyson	No contest	E. S. Lee	No contest
1981	M. P. Townsend	C. L. Dyson, M. Kerridge & J. R. Richardson	N. L. Carr	No contest	D. J. Watts	No contest
1982	M. Kerridge	G. Waddingham	T. P. Wall	No contest	M. A. Wheeler	No contest
1983	N. Thomas, C. Dawson, F. Khan & B. Lund	B. Sharp & D. Watts	N. McDonald	No contest	P. J. Rossiter	No contest
1984	S. C. Brown	N. Crickmore & N. McDonald	C. Ward & P. Rossiter	No contest	D. James & S. McQuillan	No contest
1985	M. L. Condie	S. Elliott	P. Georghiou, D. Simpson & D. Wood	No contest	J. Hutchings	No contest
1986	M Adams, M Condie, S Conquest & N McDonald	P. Morris	C. Duncan & R. Tozer	G. Buckley & J. Rogers	A. Webster	A. Webster
1987	S. Conquest	R. Tozer	M. Piper & A. Webster	A Gillies, L Jones & M Piper	L. Jones	J. Poulton
1988	M. Adams	I. MacKay	E. Holland & P. Whitworth	O. Worsfold	S. Pain & D. Wolstencroft	S. Ansell & M. Turner
1989	M. Adams	M. Harris	P. Brown, J. Merriman & M. Sanger	J. Poulton	S. Willetts	S. Gillen & D. Jagoe
1990	M. Adams	S. Calderwood & C. Ray	J. Poulton	B. Connell & S. Joseph	J. Vere	P. Griffiths
1991	M. Hennigan	G. Haslinger	P. Hughes	A. Gillen	R Bates, M Ferguson, A Hunt & H Hunt	T. Mifsud
1992	D. Kumaran	S. Lunn	J. Vigus	R. Gaughan	J. Clifford & L. McShane	M. Chokshi
1993	D. Kumaran	S. Gillen	T. Hinks-Edwards & R. Sheldon	J. Newman & T. Walton	B. Kelly	D. Harwood
1994	A. Webster	J. Cobb	P Chaplin, P Goldstein, L Jacobs & N Jain	N Jain	G. Parker & M. Fisher	S. Deall & D. Tompson
1995	M. Sadler	A. Hunt	A. Leech & I. Debbage	N. Alfred & A. Leech	P. Levermore	D Hodge, R Jones & R Palliser
1996	J. Parker	A Greet, O. Rosten & R. Churm	N Alfred & N Roberts	M. Roberts	B. C. Addison & R. Watts	R. Rattray
1997	K Sasikiran	A Dyce	B. Addison	B. Addison, D. Bates, J Bourne & L. Rackham	C. Hanley & A. Longson	D. Kay
1998	M Houska, N Pert & K Sasikiran	A Greet, D Buckley & D Tan	D Edwards	D Edwards	L. D'Costa	L. D'Costa

	Under-21	Under-18	Under-16	Under-15	Under-14	Under-13
1999	K Sasikiran	K Boztas, R Martin, S Menon & M Taylor	T Stock	Marienne Howard	A. Farley & R. Martyn	Lawrence Trent
2000	B Kelly & N Pert	B C Addison	A Hughes	K Boztas & A Kelly	Eesha Karavade	S. Chevannes & R. Payne
2001	Richard Palliser & N Pert	David Shaw	Ezra Lutton	Ezra Lutton	Sumeet Ghasi	William Bennet
2002	Krishnan Sasikiran	Robert Payne	M Dignam & T Eggleston	M Dignam & T Eggleston	Daniel Diamond	Peter Roberson
2003	Harikrishna Pentala	S Ghasi, Y Gogte, R Mycroft	William Bennet	William Bennet	James Hanley	Thomas Pym
2004	Gawain Jones	S Williams, T Eggleston	W Bennet, S Fowler	Simon Fowler	Xi-Yang Guo, D Hall, A Corke	Ankush Khandelwal
2005	Stephen Gordon	Stephen Gordon	P Constantinou, C Russell	L Bayliss, D Hall, J Thomas	M David, A Khandelwal, J Thomas	D Groves, R Lobo
2006	Stephen Gordon	Gawain Jones	D Hall, J Thomas	Calum MacQueen	Connor Woods	George Salimbeni
2007	Stephen Gordon	David Howell	Calum MacQueen	Connor Woods	Akash Jain	A Jain, R Cumming
2008	Stephen Gordon	J Hanley, Yang-Fan Zhou	Sam Osborne	James Foster	S Sathyanandha & S Walker	Felix Ynojosa
2009	David Howell	David Howell	Martin Brown	Akash Jain	Felix Ynojosa	Felix Ynojosa
2010	James Jackson	Ryan Rhys-Griffiths	Adrian Archer-Lock & Sebastian Muheim	Brandon Clarke & Gordon Scott	Marcus Harvey	Ravi Haria

	Under-12	Under-11	Under-10	Under-9	Under-8
1976	No contest	A. C. L. Dyson	No contest	No contest	No contest
1977	No contest	J. D. Hockaday & D. L. Lee	No contest	No contest	No contest
1978	No contest	N. L. Carr	No contest	No contest	No contest
1979	No contest	E. S. Lee	No contest	No contest	No contest
1980	No contest	J Hockaday, P Rossiter, J Sharp, M Wheeler & D Wood	No contest	No contest	No contest
1981	No contest	D.P. Wheeler	No contest	No contest	No contest
1982	No contest	M. Adams	No contest	No contest	No contest
1983	No contest	J. Glass	No contest	No contest	No contest
1984	M. Walker & J. Akehurst	M. Sadler	No contest	D Essex	No contest
1985	S. Cullip	A. Keehner	No contest	S Woodford	No contest
1986	A. Jones	D. Essex	No contest	I Nathoo	No contest
1987	Selim	D. Rosenburg	No contest	A Calderwood, R MacFarlane & A Miah	No contest
1988	A. Eyton	B. Connell	A Calderwood	James Vigus	No contest
1989	A. Gillen	E. Goodall	James Vigus	J Conlon	No contest
1990	L. Russell	J. Vigus	Adam Hunt	Karl Mah	No contest
1991	R. Brown	D. Das	Joe Conlon & Karl Mah	Luke McShane	No contest
1992	A. Greet	A. Bamford	T Holmes	R Murphy	A Chowdhury
1993	S. Haslinger	S. Armour	L Debbage	S Casement & S Clark	A Kissoon & G Walker
1994	R. Dickie & M. Roberts	E. Player	S Bough & S Casement	S Buckley, A Das, M Jones & T Sachdev	T Sachdev
1995	M. Broomfield	S. Buckley	A Kissoon	K Chakraborty	K Chakraborty
1996	C. Charman	K. Chakraborty & N. Timms	K Chakraborty & G Jones	Ameet Ghasi	G Jones
1997	K. Chakraborty	K Boztas, K Kahar, R Martyn & L Trent	S Gordon	Jonathan Zoubaida	T Thiruchelvam
1998	C. Deva, T. Nixon & L. Trent	C. Deva	Lee Gold	B Buckley, M D Elstrop & T M Sharp	David Howell
1999	C. Dorrington, S. Ghasi, A. Habibi & J. Lappage	W. Bennett	David Howell	David Howell	C Bellin, D Hawrami, S Khoo & S Pozzo
2000	A Ghasi	A. Gupta	T W Pym & J Snowden	D Hawrami, S Modwal & T Robinson	P Negi
2001	Simon Fowler & James Hanley	Arjun Chirukandath Manoj	Gauri Chirukandath Manoj	Parimarjan Negi	Subin Sen
2002	Thomas Pym	D. Adhav, G C Manoj & A Corke	Gauri Chirukandath Manoj	Gauri Chirukandath Manoj	Yang-Fan Zhou
2003	Anya Corke	Fenil Shah	Chirakandath Manoj	Prasanna Rao, Fenil Shah	Sahaj Grover
2004	Richard Lobo, Jac Thomas	Sheila Dines	S Sathyanandha, B Wetherfield	D Fernandez, D Hunt, S Sathyanandha	Nathan Taylor, Milo Thrumble
2005	Yang-Fan Zhou	Megan Owens	J Lenier, S Sathyanandha	Jude Lenier, Nathan Taylor	James Bowler
2006	Akash Jain	Robert White	Thomas Senior	Ram Mohan	Robert Fitzgerald
2007	S Sathyanandha	Henrik Stepanyan	R Fitzgerald, A Taylor	Isaac Sanders	Anna Wang



2008	Felix Ynojosa	J Bowler, M Cleeves & I Sanders	Joseph McPhillips	Ravi Haria	W Claridge-Hansen, M Kenyon & R Shiatis
2009	Radha Jain & Adam Taylor	Tarun Malhotra	William Claridge-Hansen & Matthew Wadsworth	Rohan Shiatis	Ryan Nathan Au
2010	Tarun Malhotra	Rohan Shiaves & Anna Wang	Ashwin Kalyana	Zheming Zhang	Zheming Zhang

	Girls' Under-18	Girls' Under-16	Girls' Under-15	Girls' Under-14	Girls' Under-13
1933	Muriel Ballard	No contest	No contest	No contest	No contest
1934	Gladys Kay	No contest	No contest	No contest	No contest
1935	Beatrice Walsh	No contest	No contest	No contest	No contest
1936	Elaine Saunders	No contest	No contest	No contest	No contest
1937	Elaine Saunders	No contest	No contest	No contest	No contest
1938	Elaine Saunders	No contest	No contest	No contest	No contest
1939	Phillis Prosser	No contest	No contest	No contest	No contest
1940	No contest	No contest	No contest	No contest	No contest
1941	No contest	No contest	No contest	No contest	No contest
1942	No contest	No contest	No contest	No contest	No contest
1943	Barbara Judd	No contest	No contest	No contest	No contest
1944	Lorna Judge	No contest	No contest	No contest	No contest
1945	No contest	No contest	No contest	No contest	No contest
1946	Pamela Heath	No contest	No contest	No contest	No contest
1947	Audrey Pocknell	No contest	No contest	No contest	No contest
1948	Audrey Pocknell	No contest	No contest	No contest	No contest
1949	Jean Craker	No contest	No contest	No contest	No contest
1950	Jean Craker	No contest	No contest	No contest	No contest
1951	Ann Bennett	No contest	No contest	No contest	No contest
1952	Margaret E. E. Wood	No contest	No contest	No contest	No contest
1953	Myrtle Barnes	No contest	No contest	No contest	No contest
1954	Myrtle Barnes	No contest	No contest	No contest	No contest
1955	Margaret E. E. Wood	No contest	No contest	No contest	No contest
1956	Margaret E. E. Wood	No contest	No contest	No contest	No contest
1957	Sheila Corbyn	No contest	No contest	No contest	No contest
1958	Sheila Corbyn	No contest	No contest	No contest	No contest
1959	Rosalie Norbury	No contest	No contest	No contest	No contest
1960	Verina Horsnell	No contest	No contest	No contest	No contest
1961	Verina Horsnell	No contest	No contest	No contest	No contest
1962	Gillian Moore	No contest	No contest	No contest	No contest
1963	D Dobson, G Moore & Marcia Syme	No contest	No contest	No contest	No contest
1964	Dinah Dobson	No contest	No contest	No contest	No contest
1965	Marcia Syme	No contest	No contest	No contest	No contest
1966	J Dobson, R McWaters & M Moore	No contest	No contest	No contest	No contest
1967	A. Patterson	No contest	No contest	No contest	No contest
1968	M. Saverymuttu	No contest	No contest	No contest	No contest
1969	J. Fielding & M. McGinn	No contest	No contest	No contest	No contest
1970	Alison Povall	No contest	No contest	Sheila Jackson	No contest
1971	Sheila Jackson	No contest	No contest	Susan L Caldwell	No contest
1972	Susan Caldwell	No contest	No contest	S A Jordan	No contest
1973	S. A. Hutchinson, M. A. Hutchinson & E. M. Sadler	No contest	No contest	J F W Park	No contest
1974	Jane Anson	No contest	No contest	Helen Granat	No contest
1975	Jane Seymour	No contest	No contest	Helen Granat	No contest
1976	Angela Eagle & Jane Garwell	No contest	No contest	Claire E Whitehead	No contest
1977	Clare Whitehead	No contest	No contest	Carey A Groves	No contest
1978	Carey Groves	No contest	No contest	Gaynor D James	No contest
1979	Claire Watkins	No contest	No contest	No contest	No contest
1980	Clare Whitehead	Karen Cartmel & Lavinia Pereira	No contest	Susan Walker & M Hepworth	No contest
1981	Lavinia Pereira	Karen Cartmel	No contest	Caroline Hallett	No contest
1982	Karen Cartmel	Susan K Walker	No contest	M Eaves	No contest
1983	Susan Walker	Cathy Forbes	No contest	Caroline Hallett	No contest
1984	No contest	Mandy Hepworth	No contest	D Johnson & J Baxendine	No contest
1985	Sarah Christopher	Caroline Hallett	No contest	D Johnson	No contest
1986	Caroline Hallett	H Eaves	Julie Harwar	Cathy Haslinger	Cathy Haslinger
1987	J Harwar & N Regan	Cathy Haslinger	Cathy Haslinger	J Eastwood	J Eastwood
1988	Natasha Regan	J Eastwood & Angela Eyton	G O'Farrell	E Holland, S Joy & R Mothershil	S Joy & Claire Lusher
1989	Julie Harwar, Cathy Haslinger & Heidi Heron	Angela Eyton	J Eastwood	S Joy & T Thompson	K Horsfield & F Webster

	Girls' Under-18	Girls' Under-16	Girls' Under-15	Girls' Under-14	Girls' Under-13
1990	Heidi Heron	Cathy Haslinger & S Joy	T Thompson	Fiona Webster	Harriet Hunt & Louise Orton
1991	Ann-Marie Ashby	T Thompson & F Webster	Fiona Webster	Harriet Hunt	Harriet Hunt
1992	Ann-Marie Ashby	Emily Howard	A Nathoo & S Smith	C Webster	Lorna Burrows & E Howard
1993	Fiona Webster	Ruth Sheldon	Heather Lang	Emily Howard	Mandy Haslinger
1994	No contest	Emily Howard	Emily Howard	Ruth Bates & Jessica Ho	Jessica Ho
1995	Mandy Haslinger	Ruth Bates	Ruth Bates & Jessica Ho	J, Badger, J Ho & E Ford	Jo Badger & A John
1996	R Bates, A Dyce, M Haslinger & E Howard	Jessica Ho & Heather Richards	Melanie Buckley & E Ford	Jo Badger	Rosalind Kieran
1997	Ruth Bates & Heather Richards	Iva Anguelov	Ivana Houska	Sophie Tidman	Sophie Tidman
1998	Iva Anguelov	Ivana Houska	Ivana Houska	Marienne Howard	Lydia Goodwin
1999	Rosalind Kieran	Marienne Howard	Marienne Howard	A Winston	Teresa Khoo
2000	Elaine Rutherford	Alexandra Kelly	Alexandra Kelly	Eesha Karavade	Sabrina Chevannes
2001	Teresa Khoo	Sabrina Chevannes	Sabrina Chevannes	Suzie Blackburn	Sarah Hegarty
2002	Teresa Khoo	Karen Bradley	Karen Bradley	Claire Morris	Sarah Hegarty
2003	Sabrina Chevannes	Priyanka Desai	M Rudula Namibar	no girl	Robyn Smith
2004	Sabrina Chevannes	Selina Khoo	Selina Khoo	Anya Corke	Anya Corke
2005	Jessica Thilaganathan	Lynsey Showlin	Chantal Sirisena	Hannah Dale	Thilagini Anandajeyarajah
2006	Anya Corke	No contest	Lateefah Messam-Sparks	S Dines, L Messam-Sparks	Sheila Dines
2007	Selina Khoo	No contest	Lateefah Messam-Sparks	Sheila Dines	Megan Owens
2008	Sheila Dines	Lateefah Messam-Sparks	Sheila Dines	Astghik Stepanyan	Jennifer Ehr & Ali Roy
2009	Sheila Dines	Sheila Dines	Abigail Pritchard	Megan Owens	Radha Jain & Maria Wang
2010	Lateefah Messam-Sparkes	Abigail Pritchard	Megan Owens, Ali Roy, Maria Wang	Radha Jain	Katherine Shepherd

	Girls' Under-12	Girls' Under-11	Girls' Under-10	Girls' Under-9	Girls' Under-8
1982	No contest	Sabrina Needham	No contest	No contest	No contest
1983	No contest	A-M & C Ashby	No contest	No contest	No contest
1984	C Ashby	D Potheary & C Haslinger	No contest	S Joy & C Green	No contest
1985	C Haslinger & C Joy	Cathy Haslinger	No contest	Nicola Hon	No contest
1986	J Smith	Claire Lusher	No contest	J Saunders	No contest
1987	J Smith	J Saunders	No contest	A Nathoo	No contest
1988	Fiona Webster	H Burns & A Nathoo	A Nathoo	A Kieran	No contest
1989	Harriet Hunt	H Hunt & A Nathoo	Mandy Haslinger	Mandy Haslinger	No contest
1990	Harriet Hunt	Emily Howard	Ruth Bates	Mandy Haslinger	No contest
1991	Emily Howard	Ruth Sheldon	E Ford	Rosalind Kieran	No contest
1992	M Haslinger & C Holmes	Mandy Haslinger	Jo Badger	R Kieran, S O'Neill & C Thrower	Siobhan O'Neill
1993	Mandy Haslinger	Claire Thrower	Elaine Rutherford	Claire Thrower	Tania Sachdev
1994	Jo Badger & E Orton	Rosalind Kieran	Tania Sachdev	Tania Sachdev	Tania Sachdev
1995	Heather Richards	Claire Thrower	L Nathoo & A Winston	C Harrington & E Player	S Blackburn, S Higgins & H Walker
1996	V Kowalkowski	A Winston	Lydia Goodwin	Heather Walker	K Barnes
1997	Marienne Howard	J Gilbert & L Goodwin	Jessie Gilbert	K Barnes & K Kulkarni	L Hulley & K Kulkarni
1998	A Wilson & B Das	Sabrina Chevannes	C H Morris	P Aarons, Y Ball & C Halpin	Poppy J Aarons
1999	Sabrina Chevannes	Sarah Hegarty	Sarah Hegarty	Selina Khoo & N Miller	Selina Khoo
2000	F Berlin, D Gross & C Morris	Sarah Hegarty	V J Sindjhu	Amy Officer	K Hale & A Officer
2001	Katie Martin	Selina Khoo	Selina Khoo	Venkata Sathapriya	S Hale & R Hughes
2002	P Aarons, S Khoo & N Miller	Anya Corke	Amy Officer	Z Geidelberg & R Hughes	Rhian Hughes
2003	Anya Corke	Amisha Parmar	Sheila Dines	Rhian Hughes	Megan Owens
2004	Amy Officer	Sheila Dines	Alexandra Bottemanne	Megan Owens	Maria Wang
2005	S Dines, J Thilaganathan	Megan Owens	Megan Owens	Radha Jain	Radha Jain
2006	Megan Owens	M Owens, M Wang	Maria Wang	Radha Jain	Katherine Shepherd
2007	M Owens, A Roy	Radha Jain	C Foster, R Jain	Katherine Shepherd	Anna Wang
2008	Radha Jain	Megan Cleeves	Katherine Shepherd	Yasmin Giles	Rebecca Swetsun
2009	Radha Jain	Anna Wang	Anna Wang & Yasmin Giles	Nandaja Narayanan	Imogen Turvey-Cross
2010	Anna Wang	Anna Wang	Akashaya Kalaiyalahan & Imogen Turvey-Cross	Akashaya Kalaiyalahan	Isabelle Gilbert

## BRITISH RAPIDPLAY CHAMPIONSHIPS 1986-Present

1986	Nigel Short	1999	Michael Adams
1987	Nigel Davies	2000	Ameet Ghazi & Aaron Summerscale
1988	Murray Chandler, Glenn Flear, Mark Hebden Julian Hodgson & John Nunn	2001	Mark Hebden
1989	John Nunn	2002	Peter Wells
1990	Mark Hebden Julian Hodgson, Jonathan Speelman & R Wojtkiewicz	2003	Peter Wells
1991	Lev Polugaevsky & Jonathan Speelman	2004	Nicholas Pert
1992	John Nunn & William Watson	2005	Mark Hebden
1993	No contest	2006	Danny Gormally, Richard Palliser
1994	Mark Hebden	2007	Peter Wells
1995	Michael Adams	2008	David Howell
1996	Michael Adams	2009	David Howell & Mark Hebden
1997	Stuart Conquest	2010	David Howell
1998	Keith Arkell		

British Rail Speed Chess Champion 1985	Stuart Conquest	English Champion 2009	David Howell	English Women's Champion 2009	Jovanka Houska
English Champion 1998	Nigel Short	English Champion 2010	Michael Adams	English Women's Champion 2010	Jovanka Houska
English Champion 2007	Stephen Gordon	English Women's Champion 2007	Dagne Ciuksyte		
English Champion 2008	Stuart Conquest	English Women's Champion 2008	Jovanka Houska		

## ENGLISH COUNTY CHAMPIONSHIPS

### Open Championship 1908 - Present

1908	Middlesex	1936	Middlesex	1967	Lancashire	1992	Staffordshire
1909	Middlesex	1937	Middlesex	1968	Lancashire	1993	Kent
1910	Middlesex	1938	Lancashire	1969	Lancashire	1994	Leicestershire
1911	Surrey	1939-45	No contest	1970	Cambridgeshire	1995	Cambridgeshire
1912	Kent	1946	Lancashire	1971	Cambridgeshire	1996	Kent
1913	Middlesex	1947	Middlesex	1972	Cambridgeshire	1997	Kent
1914	Middlesex	1948	Lancashire	1973	Essex	1998	Kent
1915-19	No contest	1949	Middlesex	1974	Yorkshire	1999	Cambridgeshire
1920	Surrey	1950	Middlesex	1975	Kent	2000	Yorkshire
1921	Yorkshire	1951	Oxfordshire	1976	Kent	2001	Cambridgeshire
1922	Lancashire	1952	Oxfordshire	1977	Lancashire	2002	Essex
1923	Lancashire	1953	Middlesex	1978	Lancashire	2003	Kent
1924	Surrey	1954	Surrey	1979	Middlesex	2004	Greater Manchester
1925	Middlesex	1955	Middlesex	1980	Middlesex	2005	Greater Manchester
1926	Lancashire	1956	Middlesex	1981	Kent	2006	Essex
1927	Middlesex	1957	Warwickshire	1982	Yorkshire	2007	Lancashire
1928	Middlesex	1958	Essex	1983	Kent	2008	Lancashire
1929	Surrey	1959	Lancashire	1984	Kent	2009	Yorkshire
1930	Lancashire	1960	Lancashire	1985	Middlesex	2010	Lancashire
1931	Middlesex	1961	Warwickshire	1986	Middlesex		
1932	Middlesex	1962	Warwickshire	1988	Kent		
1933	Lancashire	1963	Middlesex	1989	Middlesex		
1934	Middlesex	1965	Middlesex	1990	Greater Manchester		
1935	Lancashire	1966	Lancashire	1991	Kent		

### Minor Counties Championship 1982 - Present

1982	Leicestershire	1990	Huntingdon & Peterborough	1998	Suffolk	2006	Norfolk
1983	Sussex	1991	Oxfordshire	1999	Herts	2007	Bedfordshire
1984	Sussex	1992	Bedfordshire	2000	Herts	2008	Norfolk
1985	Sussex	1993	Oxfordshire	2001	Herts	2009	Hertfordshire
1986	Berkshire	1994	Middlesex	2002	Norfolk	2010	Hertfordshire
1987	Sussex	1995	Suffolk	2003	Staffordshire		
1988	Cambridgeshire	1996	Sussex	2004	Bedfordshire		
1989	Lincolnshire & S Humberside	1997	Oxfordshire	2005	Norfolk		

### Grading Limit Championships 1982 - Present

Year	U180 (U175 pre-2010, 2 <sup>nd</sup> team pre-1993)	U160 (U150 pre-2010, 3 <sup>rd</sup> team pre-1993)	U140 (U125 pre-2010, U130 pre-1993)	U120 (U100 pre-2010)	Under 100
1982	Kent	No contest	No contest	No contest	No contest
1983	Middlesex	No contest	No contest	No contest	No contest
1984	Middlesex	No contest	No contest	No contest	No contest
1985	Middlesex	No contest	No contest	No contest	No contest

1986	Lancashire	No contest	No contest	No contest	No contest
1987	Lancashire	Lancashire	No contest	No contest	No contest
1988	Middlesex	Warwickshire	No contest	No contest	No contest
1989	Lancashire	Nottinghamshire	No contest	No contest	No contest
1990	Middlesex	Kent	No contest	No contest	No contest
1991	Middlesex	Bedfordshire	No contest	No contest	No contest
1992	Middlesex	Middlesex	Lancashire	No contest	No contest
1993	Greater Manchester	Middlesex	Hertfordshire	No contest	No contest
1994	Hampshire	Cleveland	Cleveland	No contest	No contest
1995	Nottinghamshire	Warwickshire	Suffolk	Kent	No contest
1996	Leicestershire	Devon	Warwickshire	Suffolk	No contest
1997	Essex	Nottinghamshire	Lancashire	Nottinghamshire	No contest
1998	Essex	Warwickshire	Lancashire	Essex	No contest
1999	Essex	Warwickshire	Cambridgeshire	Surrey	No contest
2000	Warwickshire	Essex	Cambridgeshire	Surrey	No contest
2001	Warwickshire	Greater Manchester	Lancashire	Cleveland	No contest
2002	Essex	Lancashire	Warwickshire	Kent	No contest
2003	Sussex	Lancashire	Norfolk	Lancashire	No contest
2004	Essex	Cambridgeshire	Shropshire	Norfolk	No contest
2005	Devon	Nottinghamshire	Lancashire	Essex	No contest
2006	Sussex	Yorkshire	Bedfordshire	Kent	No contest
2007	Middlesex	Lancashire	Norfolk	Shropshire	No contest
2008	Surrey	Yorkshire	Norfolk	Hertfordshire	No contest
2009	Yorkshire	Yorkshire	Suffolk	Kent	No contest
2010	Warwickshire	Suffolk	Hampshire	Kent	Essex

### Counties Rapidplay Championship 1988 - Present

1988	Nottinghamshire	1996	Nottinghamshire	2002	Greater Manchester	2008	No contest
1989	Warwickshire	1997	Nottinghamshire	2003	Yorkshire	2009	No contest
1990-92	No contest	1998	Yorkshire	2004	No contest	2010	Essex
1993	Nottinghamshire	1999	Yorkshire	2005	Bedfordshire		
1994	Nottinghamshire	2000	Yorkshire	2006	No contest		
1995	Warwickshire	2001	Yorkshire	2007	Kent		

### Counties Under-18 Championship 1950 - Present

1950	Middlesex	1966	Surrey	1982	Middlesex	1998	Kent
1951	Warwickshire	1967	Lancashire	1983	Hampshire	1999	Kent
1952	Middlesex	1968	Middlesex	1984	Hampshire	2000	Warwickshire
1953	Middlesex	1969	Lancashire	1985	Warwickshire	2001	Essex
1954	Warwickshire	1970	Staffordshire	1986	Middlesex	2002	Warwickshire
1955	Gloucestershire	1971	Warwickshire	1987	Kent	2003	Essex
1956	Warwickshire	1972	Lancashire	1988	Hampshire	2004	Lancashire
1957	Warwickshire	1973	Lancashire	1989	Middlesex	2005	Kent
1958	Middlesex	1974	Lancashire	1990	Warwickshire	2006	Wiltshire
1959	Middlesex	1975	Surrey	1991	Greater Manchester	2007	Kent
1960	Surrey	1976	Middlesex	1992	Surrey	2008	Kent
1961	Surrey	1977	Kent	1993	Middlesex	2009	Kent
1962	Essex	1978	Warwickshire	1994	Surrey & Middlesex	2010	Berkshire
1963	Middlesex	1979	Middlesex	1995	Greater Manchester		
1964	Warwickshire	1980	Yorkshire	1996	Surrey		
1965	Middlesex	1981	Middlesex	1997	Suffolk		

### Counties Under-18 Minor Championship 1986 - Present

1986	Durham	1993	Staffordshire	2000	Suffolk	2007	No contest
1987	Northumberland	1994	Buckinghamshire	2001	Surrey	2008	Norfolk A
1988	Derbyshire	1995	Somerset	2002	Surrey	2009	Staffordshire
1989	Oxfordshire	1996	Bucks & Sussex	2003	Hertfordshire	2010	Surrey
1990	Suffolk	1997	Cheshire & N Wales	2004	Warwickshire		
1991	Oxfordshire	1998	Berkshire	2005	Warwickshire		
1992	Somerset	1999	-	2006	Kent		

### Under 13 County Championship 2007 - Present

Under-13 Championships		Girls' Under-13 Championships	
2007	Berkshire	2007	Hertfordshire
2008	Sussex	2008	Yorkshire
2009	Kent	2009	Kent
2010	Surrey	2010	Surrey

## Under 18 Girls' County Championship 1971 - present

Girl's Under-18 Championships					Girl's U-18 Minor Championships				
1971	Somerset	1985	Hampshire	1999	Surrey	1986	No contest	2000	Staffordshire
1972	Lancashire	1986	Middlesex	2000	Surrey	1987	No contest	2001	Surrey
1973	Lincolnshire	1987	Essex	2001	Surrey	1988	Oxfordshire	2002	Leicestershire
1974	Devonshire	1988	Middlesex	2002	Surrey	1989	Gwent	2003	Staffordshire
1975	Lancashire	1989	Hampshire	2003	Surrey	1990	Oxfordshire	2004	Wiltshire
1976	Warwickshire	1990	Middlesex	2004	Surrey	1991	Suffolk	2005	Wiltshire
1977	Lancashire	1991	Middlesex	2005	Surrey	1992	Suffolk	2006	No contest
1978	Lancashire	1992	Oxfordshire	2006	No contest	1993	Somerset	2007	No contest
1979	Surrey	1993	Suffolk	2007	No contest	1994	Norfolk	2008	No contest
1980	Surrey	1994	Surrey	2008	No contest	1995	Norfolk	2009	Kent
1981	Surrey	1995	Kent	2009	Kent	1996	Glos & Leics	2010	Surrey
1982	Surrey	1996	Surrey	2010	Surrey	1997	Suffolk		
1983	Middlesex	1997	Surrey			1998	Surrey		
1984	Middlesex	1998	Surrey			1999	Staffordshire		

## County & District Correspondence Chess Championships (Ward Higgs) 1922 - Present

1922	Cornwall	1945	Warwickshire	1968	Lancashire	1991	Essex
1923	Kent	1946	Lancashire	1969	Lancashire	1992	Essex
1924	West of Scotland	1947	Lancashire	1970	Warwickshire	1993	Warwickshire
1925	Lancashire	1948	Sussex	1971	Lancashire	1994	Essex
1926	Lancashire	1949	Cheshire	1972	Surrey	1995	Sussex
1927	Somerset	1950	Lancashire	1973	Lancashire	1996	Essex
1928	Middlesex & Surrey	1951	Essex	1974	Lancashire	1997	Essex
1929	Middlesex	1952	Essex	1975	Lancashire	1998	Warwickshire
1930	Middlesex	1953	Middlesex	1976	Lancashire	1999	Sussex
1931	Middlesex	1954	Middlesex	1977	Lancashire	2000	Sussex
1932	Yorkshire	1955	Gloucestershire	1978	Gloucestershire	2001	Yorkshire
1933	Cambridgeshire	1956	Hampshire	1979	Somerset	2002	Yorkshire
1934	Lancashire	1957	Lancashire	1980	Gloucestershire	2003	Essex
1935	Lancashire & Surrey	1958	Suffolk	1981	Lancashire	2004	Yorkshire
1936	Cams & Middlesex	1959	Yorkshire	1982	Surrey	2005	Yorkshire
1937	Middlesex	1960	Yorkshire	1983	Kent	2006	Essex
1938	Yorkshire	1961	Gloucestershire	1984	Somerset	2007	Yorkshire
1939	Yorkshire	1962	Gloucestershire	1985	Berkshire	2008	Yorkshire
1940	Berkshire	1963	Yorkshire	1986	Somerset	2009	Yorkshire
1941	Lancashire	1964	Lancashire	1987	Berkshire	2010	Sussex
1942	Lancashire	1965	Yorkshire	1988	Essex		
1943	Yorkshire	1966	Lancashire	1989	Warwickshire		
1944	Surrey	1967	Lancashire	1990	Essex		

## County & District Correspondence Chess Championships (other sections)

YEAR	SINCLAIR	MINOR COUNTIES	BROWN-POND	BUTLER-THOMAS
1959	Oxfordshire			
1960	Yorkshire 2			
1961	Leicestershire			
1962	Lancashire 2			
1963	Staffordshire			
1964	Yorkshire 2			
1965	Lancashire 2		Middlesex 3	
1966	Warwickshire		Bedfordshire	
1967	Lancashire 2		Lincolnshire	
1968	Warwickshire		Lincolnshire	
1969	Lancashire 2		Isle of Man	
1970	Lancashire 2		Lancashire 4	
1971	Lancashire 2		Lancashire 3	
1972	Suffolk		Bedfordshire	
1973	Staffordshire		Bedfordshire	
1974	Northamptonshire		Yorkshire 2	
1975	Sussex		Yorkshire 2	
1976	Cumbria		Yorkshire	
1977	Buckinghamshire		Wiltshire	
1978	Somerset 2		Gloucestershire 2	

1979	Devon		Worcestershire 2	
1980	Merseyside		Lincolnshire	
1981	Dorset		Kent 2	Kent 4
1982	Greater Manchester		Surrey 2	Surrey 3
1983	Nottinghamshire		Somerset 2	Merseyside 3
1984	Surrey 2		Lancashire 2	Buckinghamshire 4
1985	Gloucestershire		Lancashire 2	Gloucestershire 2
1986	Worcestershire		Surrey 2	Essex 3
1987	Merseyside		Essex 2	Devon 2
1988	Leicestershire		Essex 3	Essex 4
1989	Essex 2		Yorkshire 2	Surrey 3
1990	Lancashire		Kent 3	Yorkshire 4
1991	Northamptonshire		Devon 2	Leicestershire 2
1992	Sussex		Kent 3	No contest
1993	Essex 2		Essex 3	No contest
1994	Berkshire		Warwickshire 3	No contest
1995	Essex 2		Essex 4	No contest
1996	Dorset		Essex 3	No contest
1997	Essex 2		Essex 3	No contest
1998	Hampshire		Essex 3	No contest
1999	Gtr Manchester		Warwickshire 3	No contest
2000	Essex 2	Berkshire	Essex 3	No contest
2001	Essex 2	Somerset	Essex 3	No contest
2002	Devon	Essex 2	Essex 3	No contest
2003	Essex 2	Essex 3	Devon 2	No contest
2004	Essex 2	Essex 3	Worcestershire 2	No contest
2005	Essex 2	Nottinghamshire	Leicestershire	No contest
2006	Northumberland	Cumbria	Berkshire	Bedfordshire
2007	Essex 2	Leicestershire	Essex 3B	Suffolk
2008	Staffordshire	Leicestershire	Essex 3B	Bedfordshire
2009	Warwickshire 2	Cumbria	Berkshire	Surrey 2
2010	Essex 2	Dorset	Berkshire	Bedfordshire

### County & District Correspondence Chess Championships 2008/9

Division 1 (Ward Higgs)			Division 2 (Sinclair)			Division 3A (Butler Thomas)			Division 3B (Brown Pond)		
1	Yorkshire	17½	1	Warwickshire 2	14	1	Surrey	6½	1	Berkshire	8
2	Sussex	14	2	Greater Manchester	13½	2	Somerset	6½	2	Cumbria B *	6½
3	Essex 1	13	3	Essex 2	10	3	Suffolk	6½	3	Essex 3B	6
4	Hampshire	13	4	Middlesex	9	4	Bedfordshire	5	4	Dorset B	4
5	Warwickshire 1	10½	5	Worcestershire 1	6½	5	Cumbria A *	3½	5	Warwickshire 3	3
6	Lancashire	10½				6	Dorset A	3	6	Worcestershire 2	2½
7	Kent	10½				7	Essex 3A	3			
8	Hertfordshire	10									
9	Surrey	9½									
10	Northumberland	9½									
11	Nottinghamshire	8½									
12	Staffordshire	4½									

### County & District Correspondence Chess Championships 2009/10

Division 1 (Ward Higgs)			Division 2 (Sinclair)			Division 3A (Butler Thomas)			Division 3B (Brown Pond)		
1	Sussex	16	1	Essex 2	16	1	Bedfordshire	7½	1	Berkshire	8
2	Essex 1	15½	2	Warwickshire 2	14½	2	Suffolk	6½	2	Cumbria B	7

3	Yorkshire	15½	3	Middlesex	9	3	Dorset A *	5	3	Dorset B *	4½
4	Warwickshire 1	14	4	Staffordshire	8½	4	Hertfordshire 2	5	4	Worcestershire 2	3½
5	Northumberland	12½	5	Worcestershire 1	7	5	Somerset	4½	5	Warwickshire 3	2
6	Hertfordshire 1	11½				6	Cumbria A	1½			
7	Greater Manchester	10									
8	Hampshire	9									
9	Lancashire	8									
10	Nottinghamshire	7									
11	Kent	6½									
12	Surrey	6½									

## OTHER CHAMPIONSHIPS

### BRITISH TEAM LIGHTNING CHAMPIONSHIP 1954 - 1992

1954	Oxford University	1971	Cambridge	1983	Streatham & Brixton
1955-60	No contest	1972	London Commercial	1984	King's Head
1961	Romford	1973	London Commercial	1985	Botanic Regulars
1962	Birmingham	1974	Cambridge University	1986	England Under-16
1963	Birmingham	1975	Rotherham	1987	Muswell Hill
1964	Newham	1976	Bolton	1988	No contest
1965	Islington	1977	Leicester Students	1989	No contest
1966	Nottingham	1978	Atherton	1990	Mitcham
1967	Cheltenham	1979	King's Head	1991	BCF "Lions"
1968	Leeds	1980	King's Head	1992	Widnes
1969	Brighton	1981	Oxford University	1993	No contest
1970	King & King	1982	King's Head		

### BRITISH INDIVIDUAL LIGHTNING CHAMPIONSHIP 1954 - 1992

1954	L W Barden	1973	M Horton	1984	N L Carr
1955-63	No contest	1974	J C Pigott	1985	A Dunnington & P G Large
1964	B Cafferty & M MacDonald-Ross	1975	D S C Goodman	1986	J Ady & R Payne
1965	O M Hindle	1976	A J Miles	1987	K Arkell, N Bryans, C Crouch & A Martin
1966	B Cafferty	1977	R Lobo	1988	No contest
1967	B Cafferty	1978	N D Short	1989	No contest
1968	B Cafferty	1979	G D Lee & C M Cooley	1990	C S Crouch
1969	B Cafferty	1980	N D Short	1991	N L Carr, C Dunworth & C Ward
1970	B Eley	1981	A D Martin	1992	G Buckley, A Collinson, N Davies & G Lilley
1971	I Gelfer	1982	C Crouch, M Hebden, J Hodgson, A Prie & W Watson	1993	No contest
1972	M Horton	1983	M Hebden & J Levitt		

### NATIONAL SCHOOLS CHAMPIONSHIP 1958 - Present

(formerly the Sunday Times National Schools' Championship then the Times British Schools' Championship)

1958	Calday Grange	1976	Bolton	1994	Ipswich
1959	Calday Grange	1977	Bluecoat Liverpool	1995	Methodist College, Belfast
1960	Wolverhampton Grammar	1978	St Paul's	1996	Manchester Grammar School
1961	Colfe's	1979	St Paul's	1997	Manchester Grammar School
1962	Liverpool Institute High	1980	King Edward VI, Southampton	1998	Manchester Grammar School
1963	Hove Grammar	1981	St Paul's	1999	St Paul's
1964	Liverpool Institute High	1982	St Paul's	2000	St Paul's
1965	Dulwich College	1983	Queen Mary's Walsall	2001	Oakham School
1966	Dulwich College	1984	RGS Newcastle	2002	Hampton School
1967	Battersea Grammar	1985	St Paul's	2003	Oakham School
1968	Bolton	1986	Plymouth College,	2004	Monmouth School
1969	Dundee High	1987	Queen Mary's Walsall	2005	Nottingham High School A
1970	Dulwich College,	1988	St Paul's	2006	Nottingham High School
1971	Ayr Academy	1989	St Paul's	2007	Nottingham High School
1972	Ayr Academy	1990	St Paul's	2008	Millfield
1973	Bolton	1991	Manchester Grammar	2009	Wellington College
1974	Southern Grammar, Portsmouth	1992	Nottingham High	2010	Wellington College
1975	St Paul's London	1993	Truro		

### NATIONAL CLUB CHAMPIONSHIPS Open Championship 1950 - Present

1950	Cambridge University	1971	Oxford University	1992	Barbican
1951	Lud Eagle	1972	Cambridge University	1993	Wood Green
1952	Oxford University	1973	Cambridge University	1994	Paisley YMCA

1953	Ilford	1974	Cambridge University	1995	Barbican
1954	Cheltenham	1975	Cambridge University	1996	Barbican
1955	Cheltenham	1976	Athenaeum	1997	Wood Green
1956	Ilford	1977	Atticus	1998	Wood Green
1957	Leicestershire	1978	Islington & North London	1999	Wood Green
1958	Cambridge University	1979	Oxford University	2000	Wood Green
1959	Cheltenham	1980	King's Head	2001	Bedford
1960	Cambridge University	1981	King's Head	2002	Wood Green
1961	Sutton Coldfield	1982	Rugby	2003	Cavendish
1962	West Ham	1983	Oxford University	2004	Wood Green
1963	Manchester	1984	Cambridge University	2005	Wood Green
1964	Ilford	1985	Streatham & Brixton	2006	Wood Green
1965	York	1986	Cambridge University	2007	Wood Green
1966	Oxford University	1987	Wood Green	2008	Wood Green
1967	Bradford	1988	Glasgow Polytechnic	2009	Wood Green
1968	Islington & North London	1989	Wood Green	2010	Wood Green
1969	Cambridge University	1990	Wood Green		
1970	Cambridge University	1991	Barbican		

### Other National Club Championships 1976 - Present

Year	Open Plate (for 1 <sup>st</sup> round losers)	Major	Major Plate (for 1 <sup>st</sup> round losers)
1976	Streatham	No contest	No contest
1977	Islington & North London	No contest	No contest
1978	South Manchester	No contest	No contest
1979	Mushrooms	No contest	No contest
1980	London Central YMCA	No contest	No contest
1981	PERME Waltham Abbey	No contest	No contest
1982	Writtle	No contest	No contest
1983	Leeds University	No contest	No contest
1984	Canterbury	Tunbridge Wells	No contest
1985	Kynoch	King's Head	Bishops Stortford
1986	Sale	Hastings & St Leonards	Berkhamsted
1987	King's Head	Lichfield	Sutton-in-Ashfield
1988	Powdermill	Cambridge University	Formby
1989	Streatham & Brixton	Oldham	Streatham & Brixton
1990	Richmond	Fulham	Rose Forgrove
1991	Atticus	Warley Quinborne	Rose Forgrove
1992	Wood Green	Kingston	Morecambe
1993	Slough (Lady Haig)	Southend-on-Sea	Guildford
1994	Hayes	Hastings & St Leonards	Maidstone
1995	Crowthorne	King's Head	Exeter
1996	Ilford	Eastbourne	Huddersfield
1997	Maidstone	St Johns Ear	Undercliffe
1998	Bedford	Guildford	Huddersfield
1999	Charlton	Guildford	Southampton
2000	Mushrooms	Southampton	Wanstead & Woodford
2001	Mushrooms	Aylesbury	The Holt
2002	Maidstone	Wood Green	Rose Forgrove
2003	Mushrooms	Basingstoke Juniors	The Holt
2004	Maidstone	Wanstead & Woodford	Wood Green
2005	No contest	Writtle	Hounslow
2006	No contest	Bedford	Milton Keynes
2007	No contest	Metropolitan Knights	Wood Green
2008	No contest	Hackney	Wood Green
2009	No contest	Wanstead & Woodford	Wood Green
2010	No contest	Wanstead & Woodford	Metropolitan

Year	Minor	Minor Plate	Handicap Rapidplay
1981	Gloucester	No contest	No contest
1982	Cambridge University	No contest	No contest
1983	Cambridge University	No contest	No contest
1984	King's Head	Sale	No contest
1985	Rose Forgrove	Metropolitan	No contest
Year	Minor	Minor Plate	Handicap Rapidplay
1986	Rose Forgrove	Chloride Lorival	No contest
1987	Marlwood School	Sutton-in-Ashfield	No contest
1988	Barnstaple	Ipswich	No contest
1989	Calderdale	Musketeers	No contest
1990	Calderdale	Cowley	No contest
1991	Rose Forgrove	Sutton-in-Ashfield	No contest
1992	Calderdale	Bourne End	No contest
1993	Sun Life (Bristol)	Calderdale	No contest
1994	Rose Forgrove	Slough (Lady Haig)	Slough (Lady Haig)
1995	King's Head	Sherwood House	Maidstone



1996	Grendel	Ashfield	Maidstone
1997	West End Halifax	Hull	Bedford
1998	Alwoody	Ashfield	Cowley
1999	Ashfield	Crusaders	Cardiff
2000	Basingstoke	Rose Forgrove	Cardiff
2001	Whitstable	Linton	Guildford
2002	Checkmate	Hastings & St Leonards/Hesperides	Wanstead & Woodford
2003	Newark	Alwoodley	Syston
2004	Newark	Alwoodley	Cardiff, Magdalen College School B, Wanstead & Woodford
2005	Lancaster	Newark	Bedford
2006	Maidstone	Ashfield	Cowley
2007	Milton Keynes	Westcliff	Cowley
2008	Hackney	Bushbury	Magdalen College School Blackbirds B
2009	Snodland	Bedford	No contest
2010	Hastings & St Leonards	Bushbury	Syston

Year	U-100	U-100 Plate (1 <sup>st</sup> round losers)	Handicap Rapidplay Plate (1 <sup>st</sup> round losers)
1994	No contest	No contest	No contest
1995	No contest	No contest	University of London
1996	No contest	No contest	University of London
1997	Basingstoke	Grappenhall	Southbourne
1998	Basingstoke	Syston	Imperial College
1999	Magdalen College School	Basingstoke	Poulton-le-Fylde
2000	Magdalen College School	Basingstoke	Poulton le Fylde
2001	South Hams	Cowley	Bedford
2002	No contest	No contest	No contest
2007	Magdalen College School	Rainham	No contest
2008	Snodland	No contest	No contest
2009	Hackney	Thurrock	-
2010	No contest	No contest	-

Year	Intermediate	Intermediate Plate (for 1 <sup>st</sup> round losers)	Non-handicap Rapidplay
1981	No contest	No contest	No contest
1982	No contest	No contest	No contest
1983	No contest	No contest	No contest
1984	No contest	No contest	No contest
1985	No contest	No contest	No contest
1986	Lichfield	GEC Coventry	No contest
1987	Calderdale	Scarborough	No contest
1988	Hackney	Warley Quinborne	No contest
1989	Oxford University	Cambridge University	No contest
1990	Charlton	Prescott & Knotty Ash	No contest
1991	Little Lever	Metropolitan	No contest
1992	Liverpool	Hammersmith	No contest
1993	Oxford University	Great Lever	No contest
1994	Portsmouth University	Tamworth & District	No contest
1995	Cosham	Eastbourne	No contest
1996	Exeter	Olton	No contest
1997	Southend-on-Sea	Morecambe	No contest
1998	Maidstone	King's Head	No contest
1999	Maidstone	Cosham	No contest
2000	Nuneaton	Great Lever	No contest
2001	Rose Forgrove	Thornbury	No contest
2002 - 2009	No contest	No contest	Wigston (2009)
2010	Bedford	Hackney	No contest

### GRAND PRIX WINNERS 1974 - Present

Year	Grand Prix	Petit Prix	Female Prix	Junior Prix	Disabled Prix
1974	Tony Miles & Gerald Bennett	No contest	No contest	No contest	No contest
1975	Tony Miles	Gerald Bennett	Dinah Wright	No contest	No contest
1976	Dave Rumens	Roddy McKay	Dinah Wright	No contest	No contest
1977	George Botterill	Jeff Horner	Sheila Jackson	No contest	No contest
1978	Dave Rumens	Nigel Short	Sheila Jackson	No contest	No contest
1979	John Nunn	Mark Hebden	Sheila Jackson	No contest	No contest
1980	John Nunn	Tony Miles	Sheila Jackson	No contest	No contest
1981	Mark Hebden	Keith Arkell	Sheila Jackson	No contest	No contest
1982	Tony Miles	Jeff Horner	Jana Miles	No contest	No contest
1983	Jim Plaskett	Nigel Short	S Jackson & J Miles	No contest	No contest
1984	Tony Miles	Keith Arkell	Sheila Jackson	No contest	No contest
1985	Peter Large	Mark Hebden	Sheila Jackson	No contest	No contest
1986	Jim Plaskett	Mark Hebden	Susan Arkell	No contest	No contest

1987	Murray Chandler	Gary Lane	Susan Arkell	Chris Ward	No contest
1988	Keith Arkell	Colin Crouch	Susan Arkell	James Howell	No contest
1989	Michael Adams	Keith Arkell	Susan Arkell	Chris Ward	No contest
1990	Julian Hodgson	James Howell	Susan Arkell	Aaron Summerscale	No contest
1991	Michael Adams	Keith Arkell	Susan Arkell	Andrew Webster	No contest
1992	Michael Adams	James Howell	Susan Arkell	Matthew Sadler	No contest
1993	Michael Adams	Keith Arkell	Susan Arkell	Matthew Sadler	No contest
1994	Mark Hebden	Keith Arkell	Susan Lalic (ex Arkell)	Mark Ferguson	Graham Lilley
1995	Matthew Sadler	James Howell	Harriet Hunt	Jonathan Parker	Graham Lilley
1996	Keith Arkell	No comparable award	Susan Lalic	Jonathan Parker	Graham Lilley
1997	Mark Hebden	No comparable award	Ruth Sheldon	Jonathan Rowson	Graham Lilley
1998	Mark Hebden	No comparable award	Susan Lalic	Simon Williams	Dean Hartley
1999	Julian Hodgson	<b>Senior Prix</b>	Jovanka Houska	Simon Williams	Graham Lilley
2000	Mark Hebden	Michael Franklin	Anna Partington	Simon Williams	Graham Lilley
2001	Julian Hodgson	James Sherwin	Harriet Hunt	Nicholas Pert	Dean Hartley
2002	Keith Arkell	Michael Franklin	Harriet Hunt	Stewart Haslinger	Graham Lilley
2003	Peter Wells	Michael Franklin	Meri Lyell	Craig Hanley	Dean Hartley
2004	Mark Hebden	Clive Pemberton	Sheila Dines	Ankush Khandelwal	Dean Hartley
2005	Andrew Greet	Barry Sandercock	Sheila Dines	Sheila Dines	Jack Rudd
2006	Andrew Greet	Richard Desmedt	K Arakhamia-Grant	Ankush Khandelwal	Jack Rudd
2007	No contest	No contest	No contest	Radha Jain	No contest
2008	No contest	No contest	No contest	Victor Jones	No contest
2009	No contest	No contest	No contest	Brandon Clarke	No contest
2010	No contest	No contest	No contest	Steven Jones	No contest

Year	Graded Prix U180 (U175 prior to 2010)	Graded Prix U160 (U150 prior to 2010)	Graded Prix U140 (U125 prior to 2010)	Graded Prix U120 (U100 prior to 2010)
2004	Brendan O’Gorman	Jinwoo Song	Richard Desmedt	Steve Webster
2005	Michael Kobylka	Jinwoo Song	Phil Bull	John Constable
2006	Donny Muter	Russell Goodfellow	Colin Eckloff	Michael Barker
2007	Helge Hjort	Raymond Gamble	Richard Desmedt	Phil Foley
2008	Paul Evans	Richard Desmedt	Roger Walker	Phil Foley
2009	Richard Bryant	Brendan O’Gorman	Roger Greatorex	Barry S Miles
2010	Richard Bryant	Geoffrey Bishop	Timothy Allen	Alan Fraser

Year	U18 Prixette	U18 Prix	U16 Prix	U14 Prix	U12 Prix	U10 Prix	Amateur Prix
1982	No contest	No contest	No contest	No contest	No contest	No contest	Roy Woodcock
1983	No contest	No contest	No contest	No contest	No contest	No contest	P Lucas
1984	No contest	No contest	No contest	No contest	No contest	No contest	Steven Richard
1985	No contest	No contest	No contest	No contest	No contest	No contest	Michael Carroll
1986	No contest	No contest	No contest	No contest	No contest	No contest	Glen House
1987	No contest	No contest	No contest	No contest	No contest	No contest	Stephen Ledger
1988	No contest	No contest	No contest	No contest	No contest	No contest	Vinton Lewis
1989	Harriet Hunt	Stephen Cullip	Andrew Webster	J Parker	No contest	No contest	Vinton Lewis
1990	M Haslinger	A Webster	Jonathan Parker	Marc Bautista	No contest	No contest	Paul Shand
1991	M Haslinger	M Sadler	R Gaughan	Richard Bates	No contest	No contest	Gunnar Berzins
1992	C Webster	J Parker	S Haslinger	R Gaughan	Chris Beckett	Luke McShane	Rod Burroughs
1993	Ruth Sheldon	M Ferguson	Adam Hunt	Richard Bates	Tom Remington	No contest	Philip Briggs
1994	J Houska	James Cobb	Richard Bates	Toby Stock	John Tompson	No contest	Philip Briggs
1995	Ruth Sheldon	Karl Mah	Luke McShane	Desmond Tan	Toby Stock	No contest	G Ashcroft
1996	Ruth Sheldon	L McShane	Chris Dunlop	A Longson	M Broomfield	Peter Titmas	Paul Kelly
1997	Rosalind Kieran	K Sashikiran	Karl Mah	Craig Hanley	Thomas Rendle	M Thiruchelvam	Noel Boustred
1998	H Richards	Lorin D’Costa	M Thiruchelvam	David Shaw	Lawrence Trent	David Howell	A Horton-Kitchlew
1999	Sophie Tidman	Nicholas Pert	Edward Leung	Simon Buckley	Sumeet Ghazi	David Howell	Nick Burrows
2000	Sarah Hegarty	Craig Hanley	Simon Buckley	Ameet Ghazi	Thomas Pym	Henry Kingston	S Williams
2001	Selina Khoo	Ameet Ghazi	Thomas Rendle	Dana Hawrami	Robert Heaton	Callum Kilpatrick	David Jameson
2002	Teresa Khoo	Craig Hanley	Daniel Diamond	Paul Plant	Thomas Pym	Anuk Sirisena	Chris Edwards
2003	Naomi Miller	Lorin D’Costa	Stephen Gordon	Thomas Pym	Jia Shen Lee	S Sathyanandha	Caroline Robson



**HMCA (Hospital & Medical Care Association)** is a specialist provider of services to membership groups and is authorised and regulated by the Financial Services Authority. HMCA has been working with membership groups for over 30 years and now provides a portfolio of membership benefits to over 600 such groups. These arrangements provide ECF members and their immediate families with a simple means of securing the high quality benefits and services offered by HMCA.

The schemes on offer include the following Plans:-  
 PRIVATE HEALTHCARE COVER | TRAVEL INSURANCE PLAN | DENTAL PLAN | VEHICLE BREAKDOWN RECOVERY SERVICE | HMCA CASH INCOME CARE, INCOME PROTECTION, PERSONAL ACCIDENT & TERM LIFE PLANS are also available for members and their immediate families.

*All plans carry a 30 day money-back guarantee and terms and conditions apply. Quoted subscription rates are correct as at 01/12/2010. To find out more and to apply online about any of the above benefit plans visit HMCA at [www.hmca.co.uk/ecf.htm](http://www.hmca.co.uk/ecf.htm) or ring on 01423 866985 for a free, no obligation quote*

## 97<sup>th</sup> British Chess Championships



GM Mickey Adams - British Champion 2010  
Mickey also wins the English Championship and holds the Tony Miles Trophy for one year



IM Jovanka Houska, British Women's Champion 2010  
Jovanka is also English Women's Champion 2010

### The BRITISH CHESS CHAMPIONSHIPS 2010

The 2010 British Chess Championships took place from 25 July to 7 August 2010 at the University of Kent in Canterbury, the first time the event had been held in the SCCU since Hove 1997. Congratulations to Mickey Adams (who last took the title at Hove) who won the 2010 British Championship (and is also English champion) with a score of  $9\frac{1}{2}/11$  and a 2757 performance. Adams was clearly a class above the rest of the field, winning his first five games to go a point clear, and finishing unbeaten. A close fight for second place was decided in the final round when Nick Pert defeated Stephen Gordon to finished on 8 with a 2612 performance whilst Stuart Conquest, Andrew Greet, Jonathan Hawkins, Adam Hunt, Richard Pert & Alexei Slavin all finished equal third on  $7\frac{1}{2}$ .

Congratulations to Adam Hunt who secured his 2nd GM norm with a 2624 performance over eleven rounds. Rafal Tymrakiewicz achieved a 9 round IM norm.

Jovanka Houska finished on  $6\frac{1}{2}$  and is the British (and English) women's champion, ahead of Lateefah Messam-Sparks who scored  $4\frac{1}{2}$  and becomes British Girls Under 18 champion with a 2082 performance and Sheila Dines who finished with  $3\frac{1}{2}$ .

The Alexander Best Game prize was awarded to Richard Pert for his round 10 victory over Thomas Rendle  
**Pert, Richard (2460) - Rendle, Thomas (2391) [C03]**

1. e4 e6 2. d4 d5 3. Nd2 Be7 4. Bd3 c5 5. dxc5 Nf6 6. Qe2 Nc6 7. Ngf3 Nb4 8. O-O Nxd3 9. cxd3 Bxc5 10. Nb3 Be7 11. Bg5 Qb6 12. e5 Ng8 13. Be3 Qb4 14. Nfd4 Nh6 15. Rac1 Nf5 16. Nxf5 exf5 17. Rc7 Bd8 18. Rc3 b6 19. Nd4 O-O 20. a3 Qa4 21. Qf3 Qd7 22. Rfc1 Re8 23. Qg3 Bb7 24. e6 Rxe6 25. Nxe6 Qxe6 26. Bd4 g6 27. Qe5 Qxe5 28. Bxe5 f6 29. Bc7 Ba6 30. Bxd8 Rxd8 31. d4 Re8 32. Re3 Re4 33. Rxe4 fxe4 34. Rc7 f5 35. Rxa7 Bc4 36. Rb7 b5 37. b3 Bxb3 38. Rxb5 Bc4 39. Rb7 1-0

The Championship was complemented by the full normal range of supporting events took place with a total of 891 competitors participating. Extra curricular activities included Kevin Staveley's ever popular murder mystery evening and quiz, with the latter being won for the second year running by the East Saxons team, captained by Essex's Colin Ramage. Special mention must go to the ECF Cricket XI, captained by Andrew Martin, which in its 29<sup>th</sup> annual match recorded a rare victory by six wickets against the University of Kent staff. The ECF's total of 218-4 included an unbeaten 91 by Sivakumar.

On the final day, ECF President CJ de Mooi announced that for the 2011 Championships at Ponds Forge, Sheffield, the old prize structure would be reinstated with a £10,000 first prize. Adams, Short, McShane and Howell had all agreed to play, and a further 10GMs had indicated their willingness to play, making this potentially the strongest British Championships ever. To encourage participation, the entry fee for juniors will be halved.



The commentary room



Brendan O'Gorman vs Mitchell Burke



Max Wood Robinson vs Joseph McPhillips



Mickey Adams vs Alexei Slavin



Gupta Arul vs Kuhendrian Tharshan



Nick Nixon coaching

## 2010 British Chess Championship results

Pos	Player	FIDE													Score
		rating	R1	R2	R3	R4	R5	R6	R7	R8	R9	R10	R11		
1	GM Adams, Michael	2706	17b+	13w+	7b+	31w+	8b+	2w=	10b+	3w+	6b=	21w+	14b=	9½	
2	GM Pert, Nicholas	2551	30w+	6b=	25w=	26b+	5w+	1b=	19w=	21b=	7w=	15b+	10w+	8	
3	GM Conquest, Stuart C	2523	46w+	12b=	34w+	5b=	6w=	8b+	25w+	1b-	21w-	20b+	19w+	7½	
4	IM Greet, Andrew N	2451	29w+	31b-	6w-	56b+	63w+	26b=	61w+	35b=	20w=	34b+	18b+	7½	
5	FM Hawkins, Jonathan	2423	11b=	51w+	24b+	3w=	2b-	31w+	16b=	27w=	58b+	14w=	21b+	7½	
6	IM Hunt, Adam C	2408	59b+	2w=	4b+	14w+	3b=	25b=	21w=	19b+	1w=	10w=	7b=	7½	
7	IM Pert, Richard G	2460	41b+	26w+	1w-	55b=	27w+	19b=	35w=	23b+	2b=	12w+	6w=	7½	
8	FM Slavin, Alexei	2417	24w=	38b+	57w+	18b+	1w-	3w-	70b+	10w-	32b+	25b+	22w+	7½	
9	GM Arkell, Keith C	2465	31w-	42b=	37w+	57b+	55w=	61b=	29w+	20b=	34w-	33b+	35w+	7	
10	GM Gordon, Stephen J	2534	16b=	28w+	12w-	33b+	46w+	34b+	1w-	8b+	25w+	6b=	2b-	7	
11	Mason, Donald J	2219	5w=	55b=	51w+	61b=	22w=	30b+	15w=	25b-	23w=	57b+	34w+	7	
12	IM Rendle, Thomas E	2391	61w+	3w=	10b+	25b=	30w=	21b-	26w=	28b+	35w+	7b-	29w+	7	
13	GM Summerscale, Aaron P	2428	35w+	1b-	69w+	27b=	37w=	55b+	23w=	34b=	18w-	26b+	30w+	7	
14	GM Wells, Peter K	2488	58w+	34b=	16w+	6b-	29w+	23b=	20w=	15b=	30w+	5b=	1w=	7	
15	IM Bates, Richard A	2382	36b-	67w+	48b=	60w=	54b+	32w+	11b=	14w=	31b+	2w-	17b=	6½	
16	Dorrington, Chris J	2255	10w=	73w+	14b-	42b+	38w=	37b+	5w=	58b-	26w=	28b=	39w+	6½	
17	FM Eames, Robert S	2287	1w-	37b-	64w+	73b=	44w=	48b+	28w-	43b+	55w+	51b+	15w=	6½	
18	Griffiths, Ryan Rhys	2249	21w-	56b+	43w+	8w-	60b+	70w=	36b=	40w+	13b+	19b=	4w-	6½	
19	IM Houska, Jovanka	2433	32b=	68w+	23b=	54w+	31b+	7w=	2b=	6w-	27b+	18w=	3b-	6½	
20	IM Littlewood, Paul E	2361	33w+	21b-	28w+	48b+	25w-	38b+	14b=	9w=	4b=	3w-	37b+	6½	
21	GM Williams, Simon K	2511	18b+	20w+	31b-	70w+	23b=	12w+	6b=	2w=	3b+	1b-	5w-	6½	
22	IM Baker, Chris W	2307	26b-	54w+	53b=	68w+	11b=	24w=	27b-	70w+	36b=	58w+	8b-	6	
23	FM Constantinou, Peter	2302	57w=	66b+	19w=	53b+	21w=	14w=	13b=	7w-	11b=	37b=	28w=	6	
24	Cumbers, Paul	2218	8b=	45w+	5w-	66b=	48w+	22b=	34w-	37b=	28w-	43b+	49w+	6	
25	GM Gormally, Daniel W	2480	52b+	36w+	2b=	12w=	20b+	6w=	3b-	11w+	10b-	8w-	31b=	6	
26	Haydon, David L	2187	22w+	7b-	73w+	2w-	62b+	4w=	12b=	32w=	16b=	13w-	58b+	6	
27	Jaunooby, Ali R	2155	73b-	74w+	40b+	13w=	7b-	52w+	22w+	5b=	19w-	35b-	41b+	6	
28	Josse, Mark	2128	74w+	10b-	20b-	40w+	68b=	41w=	17b+	12w-	24b+	16w=	23b=	6	
29	FM Ledger, Dave J	2233	4b-	49w=	47b+	65w+	14b-	39w+	9b-	68w+	53b=	36w+	12b-	6	
30	McMichael, Richard J	2287	2b-	60w=	39b+	49w+	12b=	11w-	54b+	51w+	14b-	53w+	13b-	6	
31	IM Rudd, Jack	2236	9b+	4w+	21w+	1b-	19w-	5b-	37w=	57b+	15w-	38b+	25w=	6	

32	Snape, Ian L	2233	19w=	39w=	68b=	63b=	43w+	15b-	38w+	26b=	8w-	49b=	51w+	6
33	Sugden, John N	2199	20b-	75w+	49b=	10w-	65b=	62w-	47b+	66w+	40b+	9w-	53b+	6
34	FM Tymrakiewicz, Rafal	2301	70b+	14w=	3b-	44w+	36b+	10w-	24b+	13w=	9b+	4w-	11b-	6
35	Ynojosa-Aponte, Felix Jose	2224	13b-	53w-	78b+	76w+	51b+	59w+	7b=	4w=	12b-	27w+	9b-	6
36	Adair, James	2205	15w+	25b-	38w=	69b+	34w-	46b=	18w=	44b+	22w=	29b-	40w=	5½
37	Jackson, James P	2135	75b=	17w+	9b-	41w+	13b=	16w-	31b=	24w=	54b+	23w=	20w-	5½
38	Jones, William E G	2091	40b+	8w-	36b=	59w+	16b=	20w-	32b-	52w=	70b+	31w-	+	5½
39	Mackle, Dominic	2021	63w+	32b=	30w-	46b-	42w+	29b-	57w-	73b+	61w+	59w+	16b-	5½
40	Sathyanandha, Saravanan	1986	38w-	77b+	27w-	28b-	64w+	63b+	55w+	18b-	33w-	60w+	36b=	5½
41	Addison, Bret C	2235	7w-	62b=	72w+	37b-	69w+	28b=	44w=	48b=	51w-	63b+	27w-	5
42	Almond, Richard J	2148	50b=	9w=	65b=	16w-	39b-	47w=	56b=	49w-	72b+	66w+	52b=	5
43	Ball, Laurence	2106*	45b-	78w+	18b-	71w+	32b-	65w=	52b=	17w-	47b+	24w-	66b+	5
44	Brown, Martin	2093	62w=	46b=	61w=	34b-	17b=	67w+	41b=	36w-	59b-	70w=	68b+	5
45	Bucher, Grant W	2012	43w+	24b-	70b-	52w=	59b-	73b=	63w-	50b-	78w+	77w+	67b+	5
46	Chapman, Terry P D	2251	3b-	44w=	50b+	39w+	10b-	36w=	51b-	60w=	49b-	64w+	54b=	5
47	Combie, Alex B	2018	68b-	63b=	29w-	58b-	75w+	42b=	33w-	71b+	43w-	73b+	70w+	5
48	Galliano, Alexander	2085	72w=	58b+	15w=	20w-	24b-	17w-	49b+	41w=	60b=	52w=	59b=	5
49	Grant, David J	2082	71w=	29b=	33w=	30b-	58w=	57b=	48w-	42b+	46w+	32w=	24b-	5
50	Jameson, David	2047	42w=	61b-	46w-	72b=	71b-	76w+	66b-	45w+	67b+	54w=	55w=	5
51	Jones, Victor G L	2105	78w+	5b-	11b-	75w+	35w-	71b+	46w+	30b-	41b+	17w-	32b-	5
52	Maciol, Ryszard	2239	25w-	69b-	77w+	45b=	73w+	27b-	43w=	38b=	63w=	48b=	42w=	5
53	Makepeace, Philip J	2074	55w=	35b+	22w=	23w-	70b-	60w=	59b+	61b+	29w=	30b-	33w-	5
54	Padilla Cabero, Pablo	2149	77w+	22b-	62w+	19b-	15w-	56b+	30w-	74b+	37w-	50b=	46w=	5
55	Salimbeni, George P W	2164	53b=	11w=	76b+	7w=	9b=	13w-	40b-	62w+	17b-	56w=	50b=	5
56	Senior, Gary	2069	67b=	18w-	60b=	4w-	76b+	54w-	42w=	64b=	74w+	55b=	57w=	5
57	Shaw, Peter	2173	23b=	65w+	8b-	9w-	74b=	49w=	39b+	31w-	68b+	11w-	56b=	5
58	Spence, David J	2244	14b-	48w-	74b=	47w+	49b=	66w+	62b+	16w+	5w-	22b-	26w-	5
59	Vrubl, Jaroslav	2210*	6w-	72b+	66w=	38b-	45w+	35b-	53w-	65b+	44w+	39b-	48w=	5
60	Williams, Peter A	2145	69w=	30b=	56w=	15b=	18w-	53b=	74w=	46b=	48w=	40b-	71w+	5
61	Anderson, John	2208	12b-	50w+	44b=	11w=	66b+	9w=	4b-	53w-	39b-	62w+	-	4½
62	Cumming, Rhys	1986	44b=	41w=	54b-	67w+	26w-	33b+	58w-	55b-	64w=	61b-	75b+	4½
63	Goodger, Martyn	2123	39b-	47w=	75b+	32w=	4b-	40w-	45b+	67w=	52b=	41w-	65b=	4½
64	Mayhew, Andrew	2085	65b-	76w-	17b-	78w+	40b-	69b+	71w=	56w=	62b=	46b-	72w+	4½
65	Messam-Sparks, Lateefah	1904	64w+	57b-	42w=	29b-	33w=	43b=	68b-	59w-	73w=	78b+	63w=	4½
66	Clarke, Brandon G I	2097	76b+	23w-	59b=	24w=	61w-	58b-	50w+	33b-	69w+	42b-	43w-	4
67	Helbig, Paul D	2160	56w=	15b-	71w=	62b-	72w+	44b-	73w=	63b=	50w-	74b+	45w-	4
68	Henderson, Ian R	2108	47w+	19b-	32w=	22b-	28w=	74b=	65w+	29b-	57w-	71b=	44w-	4
69	Pleasant, Allan J	2032	60b=	52w+	13b-	36w-	41b-	64w-	72b=	77w+	66b-	75w=	76b=	4
70	Rich, Mark C	2166	34w-	71b+	45w+	21b-	53w+	18b=	8w-	22b-	38w-	44b=	47b-	4
71	Tambini, Jasper	1890	49b=	70w-	67b=	43b-	50w+	51w-	64b=	47w-	75b+	68w=	60b-	4
72	Dines, Sheila J	1931	48b=	59w-	41b-	50w=	67b-	77w=	69w=	78b=	42w-	76b+	64b-	3½
73	Freeman, Richard C P	2056	27w+	16b-	26b-	17w=	52b-	45w=	67b=	39w-	65b=	47w-	77b=	3½
74	McCullough, Simon L	2030	28b-	27b-	58w=	77b+	57w=	68w=	60b=	54w-	56b-	67w-	78b=	3½
75	Krzyzanowski, Patryk	2030	37w=	33b-	63w-	51b-	47b-	78w+	77b-	76b+	71w-	69b=	62w-	3
76	Van Kemenade, Rudy	1995	66w-	64b+	55w-	35b-	56w-	50b-	78b=	75w-	77b+	72w-	69w=	3
77	Fegan, Chris	2051	54b-	40w-	52b-	74w-	78b=	72b=	75w+	69b-	76w-	45b-	73w=	2½
78	Doran, Chris	1997	51b-	43b-	35w-	64b-	77w=	75b-	76w=	72w=	45b-	65w-	74w=	2

## Results

### British Championship

Michael Adams 1st - British & English Champion  
Nicholas Pert 2nd  
Jonathan Hawkins 3=  
Andrew Greet 3=  
Alexei Slavin 3=  
Richard Pert 3=  
Adam Hunt 3=  
Stuart Conquest 3=

Jovanka Houska - British & English Women's Champion

Alexander Best Game Prize -  
Richard Pert v Tom Rendle in Rd10

James Jackson - Under 21 Champion  
Ryan Rhys Griffiths - Under 18 Champion  
Lateefah Messam-Sparks - Under 18 Girl Champion  
Saravanan Sathyanandha - U2200  
Don Mason - 2200-2349

Seniors  
Paul Byway 1st - Champion  
Kenneth Norman - 2nd  
Paul Habershon - 3rd

John Littlewood U18 Brilliancy Prize  
Victor Jones

Under-180 Championship  
Terence Turner 1st - Champion  
Graham White 2=  
William Boulton 2=  
Richard Bryant 2=  
Keith Palmer 2=

Under 160 Championship  
Paul Jackson 1st - Champion  
Michael Reddie 2=  
Carl Gartside 2=  
Thomas Fitzgerald 2=  
Matthew Bunn 2=  
Athman Sivakumar 2=  
Mark Reynolds 2=

Under 140 Championship  
David Fowler 1st - Joint Champion  
Charles Marsh 1st - Joint Champion  
David Gilbert - 3rd

Under 120 Championship  
Guy Baker 1= - Joint Champion  
Matthew Wilson 1= - Joint Champion  
Stephen Whatley 1= - Joint Champion  
George Hollands 1= - Joint Champion

Under 14 Championship  
Marcus Harvey 1st - Champion  
Felix Ynojosa 2nd  
Jasdeep Gahir 3=  
Radha Jain 3= - Girl Champion  
Daniel Noel 3=  
Oskar Hackner 3=  
Frank Sabin 3=

Under 16 Championship  
Brandon Clarke 1= - U-15 Joint Champion  
Gordon Scott 1= - U-15 Joint Champion  
Sebastien Mulheim 3= - U-16 Joint Champion  
Adrian Archer-Lock 3= - U-16 Joint Champion  
Megan Owens - U-15 Joint Girl Champion  
Ali Roy U-15 Joint Girl Champion  
Maria Wang U-15 Joint Girl Champion  
Abigail Pritchard U-16 Girl Champion

Under 13 Championship  
Ravi Haria 1st - Champion  
Ronan Magee 2nd  
Max Wood-Robinson 3rd  
Katherine Shepherd - Girl Champion

Under 12 Championship  
Tarun Malhotra 1st - Champion  
Ananthanarayan Balaji 2=  
Robert Fitzgerald 2=  
Matthew Wadsworth 2=  
Anna Wang 2= - Girl Champion

Under 11 Championship  
Rohan Shiatis 1= - Joint Champion  
Anna Wang 1= - Joint Champion  
Harry Croasdale 3=  
Matthew Wadsworth 3=  
William Claridge-Hansen 3=

Under 10 Championship  
Ashwin Kalyana 1st - Champion  
Ned Ashcroft 2=  
Arul Gupta 2=  
David Liu 2=  
Akshaya Kalaiyalahan - Joint Girl Champion  
Imogen Turvey-Cross - Joint Girl Champion

Under 9 Championships  
Zheming Zhang 1st - Champion  
Arul Gupta 2=  
Brian Tarhon 2=  
Akashaya Kalaiyalahan - Girl Champion

Weekender Soanes (U150)  
Anthony Eskinazi 1st  
David Gilbert 2=  
Chris Rogal 2=  
Timothy Crouch - GP U135=  
Anuraj Sainbayer - GP U135=

Weekender Yates (U125)  
Charlie Nettleton 1st  
John G Davies 2=  
Caroline Robson 2=  
Miguel Espinosa - GP U110

First Week Rapidplay  
Christopher Briscoe 1st  
James Adair 2=  
George Salimbeni 2=  
Alexander Combie 2=  
Gordon Scott - GP U160

Second Week Rapidplay  
James Adair 1=  
Brandon Clarke 1=  
Keith Arkell 1=  
Jonathan Hawkins 1=  
Jonathan Hinton 1=  
Eoin Campbell - GP U160  
Robert Kane - GP U160

Under 8 Championship  
Zheming Zhang 1st - Champion  
Samir Samadov 2=  
Anthony Zhang 2=  
Isabelle Gilbert - Girl Champion

Major Open  
Paul A Talsma 1st  
Angus French 2nd  
Roger de Coverley 3=  
Arne Hagesaether 3=  
Stephen Ledger 5=  
Liam Rabbitt 5=  
Francis Rayner 5=  
Mike Surtees 5=  
Caius AW Turner 5=  
J Stuart Williams 5=  
Matthew D Webb - Performance  
Albert Yiamakis - 2nd Performance  
Week 1 Open am  
Yang-Fan Zhou 1=  
Christopher Howell 1=  
Martin Simons 1=  
Nathan Talbot - GP U170 (extra prize)

Week 2 Open am  
Andrew P Smith 1st  
Peter Mercks 2nd  
Martin Simons 3=  
Peter Davies 3=  
Paul Bielby 3=

Week 1 Open pm  
Yang-Fan Zhou 1st  
Richard Bryant 2nd  
Tony Nicoli 3=  
Robert McCorry 3=  
Andrew Price 3=  
John McKenna 3=  
Jasdeer Gahir 3=  
Peter Horlock 3=  
Andrew McQueen - GP U145=  
Owen Messere - GP U145=

Week 2 Open pm  
Andrew P Smith 1=  
Mark Talbot 1=  
David A Cutmore 3=  
Nathan Talbot 3=  
Matthew Bunn 3=  
Andrew McQueen GP U150

Weekender Atkins (Open)  
John Carleton 1st  
Daniel Staples 2=  
Tay Morris-Hill 2=  
Isaac Craft 2=  
Simon Edwards 2=  
Trefor Owens - GP U170

## ECF MASTER POINTS SYSTEM

- 1) The Master Points system is simple: it's based on the ECF Grading system. Only ECF Members may be awarded the titles of the Master Points system
- 2) The fee is just £5, which includes placing your name permanently on the ECF online Roll of Honour and producing your certificate.
- 3) There are 6 categories of award:
  - (a) Chess Maestro: A player must achieve a grade of at least 95 on any ECF official grading list.
  - (b) Team Master: A player must achieve a grade of at least 120 on any ECF official grading list.
  - (c) Club Master: A player must achieve a standard-play A or B grade of at least 145 on an ECF official grading list.
  - (d) County Master: A player must achieve a standard-play A grade of at least 170 on an ECF official grading list.
  - (e) Regional Master: A player must achieve a standard play A grade of at least 185 in two successive seasons on ECF official grading lists.
  - (f) National Master: A player must achieve a standard play A grade of at least 200 in two successive seasons on ECF official grading lists.
- 4) Grading lists from previous years may be used, providing evidence is provided to allow a claim to be checked. Please send your payment with the completed form to:

ECF Master Points, ECF Office, The Watch Oak, Chain Lane, Battle, East Sussex TN33 0YD or office@englishchess.org.uk and good luck!

All holders of the new National Master title get one year's free membership to [www.chessworld.net](http://www.chessworld.net) (worth £20). They just need to sign up for a guest membership and email [chessworld@gmail.com](mailto:chessworld@gmail.com) their nickname and email address for an upgrade to full member. We are working on other benefits for all titleholders.

Any titleholder at any level is invited to any tournament in the 2010 Golders Green Rapidplay series for the reduced price of £10.00 (usually £15.00) and no late fee (usually £20.00). The website is <http://www.goldersgreenchess.tk> and all you have to do is quote your title on the entry form

### **Club Master**

J Garth Andrews  
Jo Badger  
Paul Badger  
Alan M Bailey  
Dale J Bailey  
Lyllal C P Bayliss  
William D Bennet  
Nigel Bye  
David Campbell  
Stephen J E Casement  
Kumardip Chakraborty  
James Chappell  
Stephen J Chick  
Barry Childs  
Malcolm C Clarke  
Peter Dallas  
Paul Davies  
Connagh-Joseph de Mooi  
Daniel Diamond  
Trevor A Dickerson  
Anthony M Eskinazi  
Douglas Forbes  
Raymond Gosden  
Christopher Hansell  
Ralph M Hewes  
Raymond K Hunt  
Christopher M Jones  
Gawain C B Jones  
Nigel P Kerby  
Roy Lawrence  
Graham Lee  
Cosmos Lim  
Christopher Lund-Yates  
Alireza M Manuchehri  
William McLaughlin  
Steve Mills  
Robert Mitchell  
Peter Morrey  
Charles Newman  
Dinah Norman  
John a Oliver  
James Peet  
Tom Peet  
Mark C Pooley  
Robert P Radford  
William Ramsden  
Christopher Rawlinson

Paul Richards

Alan Riddoch  
Henry Sharples  
Gregory Tebble  
Liam D Varnum  
Peter A Williams  
Winston Williams  
Paul Welford

### **Regional Master**

Richard J Almond  
Peter Ackley  
Bertrand Barlow  
Andrew Baruch  
Kevin J Bailey  
Paul R Bielby  
Andrew J Bigg  
Nigel W Blades  
Christopher Briscoe  
Mike Donnelly  
Steve Connor  
Jeremy Fraser-Mitchell  
Anthony R Fulton  
Tryfon Gavriel  
John Gorman  
Costas Harris  
Jamie Hopkins  
Chris Howell  
Kevin Hurst  
Akash Jain  
Naveen Jain (India)  
Chris Jones  
Christopher J A Jones  
Aiden M Leech  
Daniel Lindner  
James J McDonnell  
Jonathan Mutton  
Koichi B Nicholas  
Kenneth Norman  
Owen Phillips  
Dr Adrian Pickersgill  
Branko Pribanich  
Thomas Rendle  
Mark C Rich  
Heather Richards  
Timothy Seymour  
Philip Stimpson

David O Vaughan

Rajko Vujatovic  
John F Wheeler  
Martin G Walker  
Ernest M White

### **County Master**

Christopher Archer-Lock  
Eoin S Campbell  
Ian Duvall  
Alex J Edmans  
Sam Essen  
David J Faulkner  
Karl Forman  
Ron Franklin  
David J Hamblin  
Dean Hartley  
Tim Hebbes  
Jamie Hillman  
I D Hunnable  
Angus S James  
Richard M Jones  
Stephen M Jones  
Antonio Moneva-Jordan  
Robert A Lanzer  
J Ezra Lutton  
Kevin Millward  
Steve Moore  
James R Nicolson  
Paul W O'Brien  
Anna Partington  
David A Patrick  
Owen S Phillips  
Carl S Portman  
Mark I Roberts  
Julien Shepley  
Jinwoo Song  
Gordon Stables  
Daniel Staples  
Neville H Twitchell  
Dr Steve M Williams  
Winston Williams

### **National Master**

Christopher Briscoe  
Peter C Gibbs  
Paul Timson

Anthony Stebbings

### **Team Master**

Barry Childs  
Alan Evans  
Charlton Siddo  
Robert Michael Friday

### **Chess Maestro**

Martin Karl Cockerill  
Amy Marie Greenhough  
James A McDonald  
Kyle Reed  
Charles W Wood

**Final Leader Boards 2010**

**Junior Prix**

	<b>Name</b>	<b>Club/Area</b>	<b>Pts</b>
1	Jones, Steven A	Grappenhall	661
2	Murphy, Conor E	Kent Junior Congresses	660
3	Ynojosa, Felix Jose	Reading	656
4	Jones, Victor GL	Kent Junior Congresses	638
5	Wadsworth, Matthew J	Maidenhead	617
6	Kenyon, Mark A	West Nottingham	600
7	Jain, Akash	Wellington College	595
8	Clarke, Brandon GI	Littlethorpe	586
9	Bowler, James P	Yorks Copper Works	584
10	Claridge-Hansen, William	Aylesbury	581

**Graded Prix (160-179)**

	<b>Name</b>	<b>Club/Area</b>	<b>Pts</b>
1	Bryant, Richard BE	Telepost (Shrewsbury)	579
2	Staples, Daniel J	Battersea	568
3	Kelly, Paul J	Hastings & St Leonards	555
4	O’Gorman, Brendan	DHSS	551
5	Cutmore, David A	Wood Green	549
6	Patrick, David A	Courier Halifax	535
7	Doran, Chris	Chester	529
8	Key, Eric A	York RI	525
9	Price, Andrew	Leamington	522
10	Greatorex, Roger	Llangollen	521

**Graded Prix (140-159)**

	<b>Name</b>	<b>Club/Area</b>	<b>Pts</b>
1	Bishop, Geoffrey L	Chislehurst	610
2	Desmedt, Richard E	Netherton	589
3	Clegg, Robert	Huddersfield	581
4	Hartley, Dean M	Amber Valley	552
5	Wright, Jonathan	London *	540
6	Jackson, Paul G	Coulsdon CF	538
7	Connor, Michael I	Great Lever	529
8	Gartside, Carl	High Peak	529
9	Goodfellow, Russell R	Tunbridge Wells	515
10	Pearce, Neville R	York RI	508

**Graded Prix (120-139)**

	<b>Name</b>	<b>Club/Area</b>	<b>Pts</b>
1	Allen, Timothy S	Battersea	584
2	Sandercock, E Barry	Buckinghamshire *	573
3	Crouch, Timothy J	Kings Head	562
4	Gilbert, David J	DHSS	548



5	Buckell, David J	Pendle	530
6	Foley, Phil T	Upminster	529
7	Stone, Mark R	Petts Wood & Orpington	523
8	Torrance, John	Metropolitan	517
9	Egan, William .J	Scunthorpe	514
10	Yiamakis, Albert	Guildford	508

### Graded Prix (U120)

	Name	Club/Area	Pts
1	Fraser, Alan R	Beckenham & Bromley	617
2	Miles, Barry S	South Norwood	579
3	McKeon, John E	Milton Keynes	564
4	Bailey, Gregory L	Netherton	556
5	Brooks, Harry J	Great Lever	554
6	Robson, Caroline J	Barnet Elizabeth	547
7	De Santos, Andrew R	Preston	491
8	Billett, Stephen J	Portsmouth	482
9	Coleman, Patrick N	Lytham ex-Servicemen	482
10	Waddington, James	Bolton	474

### English Counties Championships 2009/2010

The County Championships Final Stages ended as last year's, at Moat College in a heat wave! We were again fortunate to obtaining the services of Sir Peter Soulsby M.P., the member for Leicester South in whose constituency the College is found. His opening speech was the epitome of brevity, wit and awareness of the game of chess. We are grateful for his support of the ECF and its campaign to restore the cuts imposed by the DCMS.

Back to the actual games. In the Open, Lancashire made their traditional pilgrimage to the Finals, and defeated a very strong Sussex team 11-5. An excellent result in the circumstances.

The Minor Counties saw Hertfordshire come with their trophy and defend it successfully against Middlesex 10-6. The newer grading bands threw up some interesting matches. An all-Midlands match saw Warwickshire clash with Nottinghamshire in a match with no fewer than 8 draws, Warwickshire getting home by 9-7.

Yorkshire were again defending their County 3rd team trophy in the U160s against Suffolk. The East Anglians defeated their higher rated opponents by 9½- 6½.

The U140s was the closest match of all, with Hampshire drawing 8-8 with Nottinghamshire, another match with 8 draws with Hampshire winning on board count.

The U120s was an all SCCU affair, with the men of Kent defeating Hertfordshire 8½- 3½ in a match which ended surprisingly quickly. The "new" U100 saw a weakened Warwickshire team succumb to Essex, also 8½- 3½. I must thank David Welch, Adrian Elwin, John Shaw and John Wickham for their quiet work as a very good arbiting team. Peter Cresswell worked tirelessly in the back ground, and we thank him. Julie Johnson excelled herself in providing food and drinks for all present.

I took this task on at the request of some friends to prevent the changes of controller having a deleterious effect on this event. I told Adam Raoof that I would do this for one year, and so I walk away, accompanied by Julie. I will offer help and advice to anyone who seeks to take this most rewarding of jobs on, but warn that from the end of March to early July, they must make themselves available for queries, contacts and to act as the successor to Solomon. My thanks to Julie for putting up with this, and to my friends who attended the finals, and to Moat College for their help

- Cyril Johnson



The start of play



Cyril Johnson & Sir Peter Soulsby



The Minor Counties trophy



Hackney with their trophy



The arbiters



The U160 trophy



Presenting the Plate



Another winner ...



... and another

## OPEN - Lancashire vs Sussex

Board	Colour	Lancs	Grade	Score	Colour	Sussex	Grade	Score
1	B	Paul Littlewood	232	1	W	Luke E Rutherford	210	0
2	W	Graham Morrison	225	1	B	Feliks J Kwiatkowski	199	0
3	B	Ben Hague	208	½	W	Brian J Denman	199	½
4	W	Brett Lund	201	1	B	Gareth Anthony	196	0
5	B	Howard Hughes	202	1	W	Peter G Farr	195	0
6	W	Nicholas Ivell	210	1	B	Kenneth I Norman	194	0
7	B	Martin Mitchell	200	1	W	Dominic Lawson	201	0
8	W	Peter Jowett	192	½	B	Peter D Kemp	194	½
9	B	Tim Dickinson	188	½	W	Geoffrey H James	183	½
#	W	Ray Starkie	185	0	B	David S Norton	182	1
#	B	Malcolm Peacock	186	½	W	Richard J Almond	181	½
#	W	Robert Newton	181	½	B	David N Roberts	182	½
#	B	Philip Almond	182	1	W	Rasa Norinkeviciute	180	0
#	W	Mark Whitehead	182	½	B	Martin O Costley	178	½
#	B	Peter Robinson	½	½	W	Paul A Batchelor	177	½
#	W	John Cooper	174	½	B	Brian P Donnelly	174	½
			TOTAL	11			TOTAL	5

## MINOR - Hertfordshire vs Middlesex

Board	Colour	Herts	Grade	Score	Colour	Middx	Grade	Score
1	B	S. Knott	220	½	W	Richard Bates	219	½
2	W	S. Swanson	212	½	B	Jochen Wittmann	202	½
3	B	J. Rudge	191	½	W	Mark Rich	194	½
4	W	P. Byway	187	½	B	Colin Mackenzie	188	½
5	B	J. Fraser-Mitchell	174	1	W	Peter Ackley	188	0
6	W	M. Boyce	182	½	B	Steven Coles	184	½
7	B	J. Sharp	174	1	W	Philip Makepeace	183	0
8	W	S. Tovey	174	½	B	George Dickson	183	½
9	B	B. Morris	182	½	W	Nevil Chan	181	½
10	W	C. Majer	182	½	B	D. Ian Calvert	172	½
11	B	T. Thurstan	172	½	W	Charles MacAleenan	170	½
12	W	S. Law	162	1	B	Martin Crichton	171	0
13	B	A. Burrows	167	1	W	Neville Blackie	167	0
13	B	A. Burrows	167	1	B	Anthony Fulton	165	1
15	B	J. Barnes	155	½	W	Richard Thursby	154	½
16	W	D. Bower	154	1	B	Keith Jones	146	0
		TOTAL	10			TOTAL	6	

## Under-180 - Nottinghamshire vs Warwickshire

Board	Colour	Team	Grade	Score	Colour	Team	Grade	Score
1	W	John Swain	178	1	B	Martin Smyth	174	0
2	B	David Levens	176	0	W	Alan Lloyd	173	1
3	W	Peter Mercs	174	½	B	Dave Ireland	178	½
4	B	John Harrison	174	½	W	Richard Smith	177	½
5	W	Geoff Gibson	173	0	B	Joey Stewart	168	1
6	B	Richard Truman	173	½	W	Alan Agnew	170	½
7	W	Alexander Combie	171	0	B	Rob Wallman	172	1
8	B	Kevin Harvey	170	1	W	Richard C Reynolds	171	0
9	W	Ian Kingston	169	½	B	Rob Hearne	173	½
10	B	Brian Thompson	164	½	W	Mike Doran	167	½
11	W	Tim Lane	163	½	B	Simon Williams	166	½
12	B	Steven Burke	163	0	W	Simon Smith	160	1
13	W	William Place	161	1	B	Amrik Singh	159	0
13	B	Jonathan Day	161	½	W	Anthony Green	160	½
15	W	Brian Hayward	160	½	B	Gary Hope	161	½
16	B	Robert Taylor	157	0	W	Ed Goodwin	156	1
		TOTAL	7			TOTAL	9	

## Under-160 - Suffolk vs Yorkshire

Board	Colour	Suffolk	Grade	Score	Colour	Yorks	Grade	Score
1	W	Conrad Simons	155	½	B	Louis Brijmohun	159	½
2	B	Luke Hill	154	0	W	James Bowler	154	1
3	W	Richard Lamont	155	1	B	Andrew Bagley	156	0
4	B	Edward Venmore-Rowland	155	1	W	Richard Boylan	156	0
5	W	Stuart Tate	146	1	B	Robert Dean	152	0
6	B	David E Brown	149	1	W	Paul Howden	153	0
7	W	John Wheatley	150	½	B	Randy Donahue	154	½
8	B	Martin Fogg	143	1	W	Ben Cuaresma	151	0
9	W	Yury Tsischanka	-	0	B	Paul Johnson	150	1
10	B	Robert W Stephens	146	0	W	Robin Browne	151	1
11	W	Philip W Revell	142	½	B	Rupert Jones	152	½
12	B	Colin A Roberts	140	0	W	David Hirst	144	1
13	W	Robert L Jones	139	1	B	Stan Aleksandrowicz	144	0
13	B	Ed Kirkham	138	½	W	Tim Hill	147	½
15	W	Jakob Tulic	138	1	B	Nick Mahoney	145	0
16	B	Mark S Bettley	131	½	W	Ian Strickland	130	½
		TOTAL	9½			TOTAL	6½	

## Under-140 - Hampshire vs Nottinghamshire

Board	Colour	Hants	Grade	Score	Colour	Notts	Grade	Score
1	B	John Watts	139	1	W	James Thomson	139	0
2	W	Matthew Chapman	UG	½	B	Robert Willoughby	138	½
3	B	Barry Kocan	137	½	W	Norman Davies	134	½
4	W	Norhidayah Azman	135	1	B	Barry Redburn	136	0
5	B	Stephen Lefevre	134	0	W	Peter Gorecka-Marshall	137	1
6	W	Bob Cleave	134	½	B	Neil Graham	135	½
7	B	Louis Payne	133	1	W	Michael Zhang	134	0
8	W	David Culliford	133	0	B	Greg Paxton	135e	1
9	B	Ewart Smith	132	½	W	Robert Garnett	135	½
10	W	Tom Slater	130	1	B	Mike Nailard	133	0
11	B	Philip Gething	128	½	W	Andrew Garside	133	½
12	W	Jonathan Young	126	0	B	Alan Robinson	131	1
13	B	Barry Diaper	124	½	W	Ashton Alfred	130	½
13	W	Rick Smith	123	0	B	Graham Gibson	132	1
15	B	James Barnett	122	½	W	Allan Brown	131	½
16	W	Alex Beaney	115	½	B	Arun Maini	127	½
			TOTAL	8			TOTAL	8

## Under-120 - Hertfordshire vs Kent

Board	Colour	Herts	Grade	Score	Colour	Kent	Grade	Score
1	B	Corinne Mountford	119	0	W	Kevin Homden	119	1
2	W	Duncan Marshall	117	1	B	Phil G Clinker	117	0
3	B	Madhi Elango	115	0	W	Duncan Bell	119	1
4	W	John Harris	116	0	B	Patrick Smith	116	1
5	B	Ed Magee	115	1	W	George Hollands	115	0
6	W	Kidge Elder	119	0	B	Douglas J Smith	118	1
7	B	Ian Leighton	115	0	W	Dominic Oram	112	1
8	W	Bob Harrison	106	½	B	Oliver Petrick	111	½
9	B	Ian Riddoch	98	0	W	Alan D Evans	111	1
10	W	Peter Baker	106	½	B	James C Robertson	108	½
11	B	Harold Eva	105	0	W	Paul Andrews	104	1
12	W	Alan Brewis	105	½	B	Julian Petrick	96	½
			TOTAL	3½			TOTAL	8½

## Under-100 - Essex vs Warwickshire

Board	Colour	Essex	Grade	Score	Colour	Warks	Grade	Score
1	B	Dean Ellis	E99	½	W	Sam Doran	97	½
2	W	George Horan (J)	99	1	B	DEFAULT		
3	B	David Wilson	96	1	W	Alan Sturch	96	0
4	W	Russell Fisher	95	1	B	John Clulee	95	0
5	B	Hugh Tanton	87	1	W	Bramwell Garner	93	0
6	W	John Ellis	93	1	B	Bob Hillman	93	0
7	B	Jody Gorham	95	1	W	Eddie Brown	93	0
8	W	Steve Haggerty	89	1	B	Peter Kearns	90	0
9	B	Adam Taylor (J)	73	1	W	Paul Heeney	85	0
10	W	Dan Ball	E70	0	B	Gary Wickett	84	1
11	B	Jonathan Newby (J)	84	0	W	WB Yeomans (Bill)	80	1
12	W	John Chapman	59	0	B	Craig Mills	78	1
			TOTAL	8½			TOTAL	3½

## National Club Championships 2009/2010

Once again the finals were split between London & the Midlands, with Brian Smith organising venue & refreshments at Golden Lane Community Centre in London, and Syston & District Social Club organised by the Chief Controller.

Wanstead & Woodford retained the Major Championship, but not without a valiant fight from Maidstone. It appeared early on as if Wanstead were cruising to victory as their team was stronger than Maidstone on 4 of the 5 boards. But a win on board 3 by Maidstone suddenly turned the tide, if Maidstone could win on board 2 they would win the match on board count. Maidstone started to get a slight positional edge, but Oliver Gill ran very short on time and had to settle for a draw - giving the match win to Wanstead.

The Major Plate saw Metropolitan overcome fellow London Leaguers Athenaeum, without losing a game. This feat was emulated by Bedford, who denied Snodland a second successive winning trip to the capital in the Intermediate Championship.

The Intermediate Plate was in contrast a much closer affair, only settled in favour of Hackney on board count. The Hackney win was remarkable because their average grading of 118 was significantly lower than the 144 of opponents Bushbury. But for the grading of the Hackney top board, the team would have been eligible for the Minor section.



Hackney with their trophy



The Minor Plate winners



The Intermediate Champions

The Minor Championship final has been a cause of much consternation, with Chipping Campden only able to raise 3 players from their small club, too many players having booked their holidays - perhaps lacking confidence in the team reaching the finals? Already down a board from the start, the Cotswold side could only muster a draw, leaving Hastings & St Leonard's comfortable winners. As the current rules fail to address this situation, there is currently much deliberation over rule amendments to clarify matters for next season.

Forest of Dean out-graded their opponents in the Minor plate, but were quickly a board down to Bushbury when their board 3 overlooked the fact that Queen could be pinned to King. They failed to recover from this early shock, with Bushbury winning 3-1 without losing a board & thus gaining compensation for their narrow loss in the Intermediate.



The Major Plate winners



The Major winners



The Minor Champions

My thanks to Brian Smith for organizing the Southern venue; and to Cyril Johnson for acting as arbiter and assistant sandwich maker. Thanks are also due to Guy Greenland & Mike McNaughton as section controllers in the Intermediate & Minor sections respectively.

- Julie Johnson

## NATIONAL CLUB FINAL RESULTS (GL = Golden Lane SY = Syston)

### Major Cup (GL)

#### Wanstead vs Maidstone

- 1) 178 Larry Marden (w) 114905C ½-½ 197 Ian R Watson 121212G
  - 2) 180 David Spearman 144163C ½-½ 168 Oliver Gill 148031F
  - 3) 174 Ian D Reynolds 193699C 0 - 1 164 David R Heath 112436F
  - 4) 173 Terry Whitton 121577C 1 - 0 150 Robert E Lane 114052J
  - 5) 167 Ian Hunnable 113229F 1 - 0 140 Michael Turner 253922G
- 3 - 2

### Major Plate (GL)

#### Metropolitan vs Athenaeum

- 1) 189 M Perez-Carballo (w) 278727B 1 - 0 177 Daniel Farkas 277816G
  - 2) 181 Tony Peterson 117010H 1 - 0 170 Charles McAleenan 259304L
  - 3) 172 Ian Calvert 107896D ½-½ 168 Kevin Millward 115576D
  - 4) 156 Peter Doye 190850A ½-½ 163 Jonathan Kay 156230H
  - 5) 145 Noel Stewart 119725D 1 - 0 150 Geoff Hermes 243892G
- 4 - 1

### Intermediate Cup (GL)

#### Bedford vs Snodland

- 1) 162 Michael Botteley (b) 225693K 1 - 0 167 David Nicholls 116208E
  - 2) 158 G Valerio 120792B 1 - 0 156 Matthew Bunn 241015B
  - 3) 143 John Harbour 160543E 1 - 0 137 David Fowler 253169A
  - 4) 116 J Nigel Staddon 119558L ½-½ 117 Nick Allen 270010E
- 3½ - ½

### Intermediate Plate (SY)

#### Bushbury vs Hackney

- 1) 151 P Baggot 264335C 0 - 1 154 P Burgoyne 107678E
  - 2) 147 P Staley 119572E 0 - 1 136 S Tracey 265912J
  - 3) 143 S Harris 263578B 1 - 0 99 M Gonzales 271231D
  - 4) 135 J Button 179093G 1 - 0 86 C Hays 274961A
- 2 - 2

### Minor Cup (GL)

#### Hastings vs Chipping Campden

- 1) 144 Roy Harper (w) 112141J ½-½ 138 Gordon Mills 115561B
  - 2) 127 Omer Namouk 116059L 1 - 0 132 Peter Drury 109879C
  - 3) 108 Ollie Willson 276301B 1 - 0 112 Bill Nash 175999G
  - 4) 99 Gary Willson 277244K 1 - 0 Default
- 3½ - ½

### Minor Plate (SY)

#### Forest of Dean vs Bushbury

- 1) 127 S Rogers 118136B 0 - 1 113 J Fenby 185108B
  - 2) 117 R Francis 110858L ½-½ 107 J Whitehead 143862B
  - 3) 115 D Lomax 255665A 0 - 1 114 D Buckley 107599J
  - 4) 101 I Jenkins 227191G ½-½ 94 S Jones 113908D
- 1 - 3

## TOURNAMENTS

### 85th Hastings International Chess Congress

The 85th Hastings International Chess Congress drew to a close on 5th January 2010 at Horntye Park Sports Complex, Hastings. The closing ceremony was attended by Cllr. Maureen Charlesworth, Rt. Worshipful the Mayor of Hastings, Cllr. Peter Pragnell, Leader of Hastings Borough Council and prospective Conservative candidate Amber Rudd.

The Congress attracted players from 23 countries - including a Masters player from Iraq. The number of entries was similar to last year at 452. Organisers were pleased to see a number of new faces, who all expressed their

hope to return for the 86th Congress. The Masters Tournament was a strong event and provided some interesting play, watched by a daily audience attending to listen to grandmaster Chris Ward's live commentary. Games were also followed by an international audience via the internet - nine games were broadcast daily. The Christmas and New Year events provided an opportunity for unrated players to enjoy competitive chess, some for the first time. The 27th Weekend Congress was won by Hastings' Ambassador for Sport, International Master Thomas Rendle. Thomas' family home remains in Hastings although he is away much of the time studying and pursuing his chess career.

Thanks must, once again, go to Hastings Borough Council for their continuing support without which the Congress would not continue. Invaluable additional sponsorship was given by the White Rock Hotel who provided accommodation for leading players. The Congress also wishes to thank The Pig in Paradise, Gwalia Resources, Deutsch UK and KC Computers for their support. The Congress ran without incident and, luckily, without snow. The venue at Horntye Park is ideal, having adequate space to accommodate all tournaments, commentary and catering under one roof. A large-screen TV broadcasting cricket (from South Africa) and other international sports provided light relief for the players between games!

Luckily, most players left Hastings immediately after the prizegiving on 5th January, but snow hampered a quick getaway for those leaving on 6th - many of whom were travelling by road and rail to the North of England and Scotland, and overseas by air. The 86th Hastings International Chess Congress will take place on the 28<sup>th</sup> December 2010 through to the 5<sup>th</sup> January 2011. More details may be found at - <http://www.hastingschess.org.uk/>

**1st = 7/9**

GM Romain Edouard (FRA)

GM Mark Hebden (ENG)

GM David Howell (ENG)

GM Andrei Istratescu (ROU)

**Joint Holders of Golombek Trophy + £1113 each**

**5th= 6.5/9**

GM Yuri Drozdovskij (UKR)

GM Daniel Gormally (ENG)

WGM Natalia Zdebskaja (UKR)

Dennis Beder (GER)

K. Arkell (Eng), R. Bates (Eng), D. Breder (Ger), A. Strunski (Ger) - 5.5+1

**IM Norm** achieved by Jonathan Hawkins

**Best performance by female player** - WGM Natalia Sdibskaja (Ukr)

**Best performance by non GM/IM** - FM David Eggleston (Eng); FM Jonathan Hawkins (Eng); FM Andreas Strunski (Ger); Ian Snape (Eng)

**Best performance against rating** - Peter Williams (Eng)

**Best Game Prize** - GM Simon Williams (Eng) £100 + trophy presented by Horntye Park

Prize-giving attended by Cllr. Maureen Charlesworth, Mayor of Hastings & Cllr. Peter Pragnell, Leader Hastings Borough Council



Romain Edouard (Fra), David Howell, The Mayor, Mark Hebden, Istratescu (Rou) and the Golombek Trophy



The Pairs Tournament at the Pig in Paradise. On the right is the winning pair - Jack Rudd and Amy Hoare playing in Round 2



Round 4 and a mobile phone goes off! Isaac Sanders and Amy Hoare turn round in alarm - it turns out to belong to a spectator!

## **Gibtelecom Masters 2010**

Congratulations to England's Mickey Adams who won the tournament after a rapidplay play-off between the top 4 highest placed players on tie-break. There was a massive tie on 7.5/10 involving Mickey, Etienne Bacrot, Sergei Movsesian, Francisco Vallejo Pons, Gata Kamsky, Jan Gustafsson, Chanda Sandipan, Geetha Narayanan Gopal & Alex Lenderman. The top four on tie-break then played a semi-final and final with Mickey overcoming Gustafsson in an armageddon game after winning the 2nd game to tie the match at 1-1. He then defeated Vallejo 1.5-0.5 in the final, winning a controlled first game with white before achieving a winning position in game 2 which although it got messy towards the end was still in Mickey's favour and he could have easily played on but was naturally happy to repeat moves and therefore win the match in an ending with an extra piece for a couple of pawns. Aside from Mickey, the leading English scores were as follows: Jon Speelman finished on 7/10, Jovanka Houska 6 and

Terry Chapman, Chris Fegan and Anthony Stebbings 5.5. Congratulations also to Philip Tozer who defeated GM Ketevan Arakhamia with black in Round 5

**A lively first masterclass is a great success!**

Jovanka Houska, the reigning Ladies British Chess Champion, and Tania Sachdev, a former India Ladies Champion, participated in the first Masterclass of the tournament in the newly built Archie Suite on Wednesday, which was again broadcast live on the internet.



Hosted by GM Stuart Conquest, it was a packed house of chess enthusiasts who followed with interest the lively session, where each player showed one of their games from the tournament

**4NCL National Chess League - Results 2009/10**

**Division 1 Championship Pool Tables**

Team	Won	Drawn	Lost	Points
Wood Green Hilsmark Kingfisher 1	6	1	0	13
Pride And Prejudice	5	1	1	11
Barbican 4NCL 1	5	0	2	10
White Rose 1	4	0	3	8
Wood Green Hilsmark Kingfisher 2	3	0	4	6
Guildford-A&DC 1	2	0	5	4
Cambridge University 1	1	1	5	3
The Ads	0	1	6	1

**Division 1 Demotion Pool Tables**

Team	Won	Drawn	Lost	Points
Betsson.com	7	0	0	14
Barbican 4NCL 2	5	0	2	10
Oxford 1	4	0	3	8
Pandora's Box Grantham	3	1	3	7
South Wales Dragons	3	0	4	6
Guildford-A&DC 2	1	2	4	4
Poisoned Pawns 1	2	0	5	4
Jutes Of Kent	1	1	5	3



### Division 2 Championship Pool Tables

Team	Won	Drawn	Lost	Points
Sambuca Sharks	5	1	1	11
Cheddleton	4	1	2	9
Warwickshire Select 1	3	2	2	8
e2e4.org.uk 1	4	0	3	8
Barbican 4NCL Youth	3	2	2	8
AMCA Dragons	2	2	3	6
Kings Head	2	1	4	5
Poisoned Pawns 2	0	1	6	1

### Division 2 Demotion Pool Tables

Team	Won	Drawn	Lost	Points
Anglian Avengers	5	0	2	10
Wessex 1	5	0	2	10
Celtic Tigers 1	4	1	2	9
Bristol 1	4	1	2	9
White Rose 2	4	1	2	9
Brown Jack	3	1	3	7
Guildford-A&DC 3	1	0	6	2
FCA Solutions 1	0	0	7	0

### Division 3 Tables

Team	Won	Drawn	Lost	Points
Rhyfelwyr Essyllwg	8	1	2	17
Sambuca Black Sheep	7	3	1	17
3Cs	8	0	3	16
Cambridge University 2	7	1	3	15
Wessex 2	7	1	3	15
Warwickshire Select 2	6	2	3	14
KJCA Kings	6	2	3	14
FCA Solutions 2	6	1	4	13
The Full Ponty	5	3	3	13
Sussex Smart Controls	6	1	4	13
e2e4.org.uk 2	5	3	3	13
Iceni	4	4	3	12
Nottinghamshire 1	5	2	4	12
Nottinghamshire 2	5	2	4	12
Oxford 2	4	3	4	11
AMCA Rhinos	5	1	5	11
Braille Chess Association	4	3	4	11
AMCA Hippos	5	1	5	11
Gloucestershire Gambits	4	2	5	10
Bristol 2	4	2	5	10
KJCA Knights	4	1	6	9
Guernsey Mates	4	0	7	8
Bristol 3	3	2	6	8
SCS	4	0	7	8
Hackney	3	1	7	7
e2e4.org.uk 3	3	1	7	7
Beauty And The Beasts	3	1	7	7
Celtic Tigers 2	3	1	7	7
Oxford 3	3	0	8	6
Halesowen	2	1	8	5
Guildford-A&DC 4	1	2	8	4
AMCA Cheetahs	1	0	10	2

The new 4NCL website - <http://www.4ncl.co.uk/>

## 4NCL 2010-2011 1st weekend 6-7 November by Lawrence Cooper

Following the successful reintroduction of the rapidplay event in October the 4NCL proper hosted its first weekend of the 2010-11 season with Divisions 1 and 2 at the Barcelo Hotel in Daventry and the nearby Staverton Park accommodating Division 3. The two hotels are just over 3 miles apart so reporters and captains were just about able to keep an eye on both venues.

Divisions 1 and 2 are again divided into two pools of eight teams with the top four in each qualifying for the championship/promotion pool and the bottom four finishing the season in the relegation pool. This gives eight teams the opportunity to avoid relegation in the first 7 rounds but also rules out eight teams from promotion and the battle for European Club Cup places (23 Sep - 1 Oct 2011 in Rogaska Slatina, Slovenia).

Pool A in Division 1 is headed by Pride & Prejudice and Barbican who are big favourites to qualify along with probably Betsson and one team from Cheddleton, The ADS and Wood Green 2. Having now jinxed all those teams I can report that the most significant result in terms of qualifying was Betsson's 5.5-2.5 win over Wood Green 2 with wins for Andrew & Dave Ledger and Laurence Webb in round 1. The second weekend sees Cheddleton playing WGHK 2 and Betsson in two matches that will decide who will be best placed to qualify.

Pride and Prejudice powered to a 6-2 win over Cheddleton and 7-1 against The ADS although a surprise win for Staffordshire's Darren Wheeler over Mark Hebden prevented the whitewash. Mention should also be made of Jonathan Hawkins's draw with black pieces against Sergei Tiviakov. Barbican and Betsson also started with two match victories whilst Cheddleton and The ADS both have one match victory each.

In Pool B the defending champions WGHK1 started impressively with comfortable wins against Sambuca Sharks and Cambridge University. In terms of individual results though 18-year-old James Adair holding Stephen Gordon to a draw in round 1 was the stand out individual result along with Sam Williams defeat of Mohamed Tissir. Guildford and White Rose are both expected to qualify for the championship pool and although White Rose were significantly outrated by Guildford they secured an impressive 5½-2½ victory in round 2 (see below).

Guildford A&DC 1 (2408) - White Rose 1 (2282) 2½-5½  
161 w Brunner, Nicolas m 2462 ½ - ½ McNab, Colin A g 2445  
162 b Cuenca Jimenez, Jose Fernando m 2490 0 - 1 Palliser, Richard JD m 2445  
163 w Kosten, Anthony C g 2513 0 - 1 Buckley, Simon T 2345  
164 b Conquest, Stuart C g 2529 1 - 0 Gourlay, Iain f 2367  
165 w Berzinsh, Roland m 2427 0 - 1 Townsend, M Paul 2246  
166 b Garrido Dominguez, Jesus m 2410 1 - 0 Croad, Nicolas f 2297  
167 w Povah, Nigel E m 2336 0-1 Gayson, Peter M 2184  
168 b Grigoryan, Meri wf 2099 0- 1 Messam-Sparks, Lateefah w 1928

Amongst the many impressive performances were Simon Buckley who defeated Tony Kosten with black and Lateefah who beat Meri Grigoryan.

The remaining place is wide open although Cambridge secured an important victory over Oxford whilst e2e4 surprised Barbican 2 with victories on boards 5-7. Oxford also narrowly defeated Sambuca Sharks despite victories for James Adair and Sam Williams.

After two rounds WGHK1 and White Rose have two match victories with Sambuca and Barbican 2 both surprisingly yet to get off the mark. E2e4 play both Cambridge and Oxford at the second weekend after which we'll probably have a better idea of who is best placed to qualify.

Pool A of Division 2 looks set to be a hard fought section and after 2 rounds only one team, South Wales Dragons, emerged with two match wins. Five teams follow with 2 and two teams have 1 match point. The surprise result of the weekend was Jutes of Kent, led by Simon Williams, who suffered a surprise defeat to Barbican Youth. There was also a hard fought match between the two Welsh teams in round 1 which South Wales Dragons won, aided by their two IMs on boards 1 and 2.

Pool B also looks like being very hard fought and three of the weekend's 8 matches ended in 4-4 draws. Bristol are the only team with maximum match points after wins against Kings Head and Sambuca Black Sheep. Guildford 2 and Poisoned Pawns are both on 3 match points whilst Sambuca and 3Cs are both yet to get off the mark.

Division 3 is always a league where early predictions, especially mine, are normally way off the mark. There are 36 teams competing in a swiss. It is always interesting to seek out star names in the league and arguably Sussex Smart Controls, who have the luxury of being able to field Amy Hoare on board 6, stand out.

There are several strong squads though which outrate them and Brown Jack and Braille Chess Association (led by IM Colin Crouch) fielded the highest average rating and both started with 2 match wins as did Celtic Tigers, Icen, Oxford 2 & Guildford 3 whilst UCL & FCA Solutions 2 are on 3 match points.

The 4NCL Northern League was also launched on the same weekend at the Barcelo Redworth Hall near Darlington. It featured eight teams with the early pace setters being Bradford DCA Knights, Cheddleton and Spirit of Atticus with Holmes Chapel and Jorvik on 2 match points.

On behalf of the league I would like to thank all three hotels for providing excellent venues and playing facilities. The second weekend takes place on the 15th & 16th January at the exotically named Hinckley Island Barcelo Hotel. All three Divisions will be played at the same venue. The northern league will take place at De Vere Wychwood Park near Crewe

- Lawrence Cooper, ECF Director of International Chess

### The 2<sup>nd</sup> LONDON CHESS CLASSIC - a daily report from John Saunders, LCC Press Chief

The press conference and drawing of lots took place at midday on Tuesday 7th December 2010 in the Olympia Conference Centre. Heading the line-up is the world chess champion, Viswanathan Anand from India; the teenage sensation Magnus Carlsen from Norway; and Anand's immediate predecessor as champion, Vladimir Kramnik from Russia. Completing the field are former US Champion Hikaru Nakamura, Michael Adams, Nigel Short and Britain's two most promising young grandmasters, Luke McShane 26, and David Howell, who like Carlsen will be just 20 at the start of the tournament.

The inaugural 2009 London Chess Classic was so good, with so many positive, entertaining games, that the superstitious and/or pessimistic amongst us couldn't help worrying that 2010 couldn't be as good. Was 2009 beginner's luck? Would the players go on strike, play some boring Petroffs and draw all their games?

#### Round 1

Good news: so far things in 2010 are as good as in 2009. Positivity is alive and well and producing decisive encounters at



London's Olympia Conference Centre, with only one game of the first four drawn and that one going down to the wire. But that's not to say we didn't have some changes of script. Far from it! As we left things last year, Magnus Carlsen and David Howell were the two big success stories, the former winning the tournament and zooming to the top of the rating list, while David Howell sailed through the event, finishing a superlative third despite his status as lowest rated player. Neither lost a game in 2009. But what a difference a year makes: in 2010, both are carefree teenagers no longer. David Howell is a university student while Magnus Carlsen is a part-time fashion model. Twenty is evidently a difficult age as the two young men both looked out of sorts in round one and lost.

A quick resumé of the games: David Howell tried to build a 'Berlin Wall' though, architecturally, this was a 'pre-Kramnik' version of the sturdy edifice which Vladimir Kramnik first erected in this same borough of London to keep out 'Big Bad Wolf' Kasparov in their 2000 world championship match. David admitted to the commentary room that he had not played this particular line of the Berlin Ruy Lopez before but had looked at it some weeks before. Mickey wasn't prepared for it but found a playable line which offered him an edge. The GM pundits reckoned that 14...Nd3 was the first wrong step for Howell and he was gracious enough to plead guilty to all charges when brought before the trial judges in the commentary room. "I expected Mickey to play 15 Re3!" he confessed to the audience. Giving up the b-pawn and getting the rook onto the third rank supercharged the white attack on the queenside. Mickey thought 16...Ba6 might have been better than 16...Bxg5 but after that most of the assembled experts regarded Howell's position as unsalvageable. "I had given up and was just trying to keep a straight face at the board," admitted David Howell, to the laughter of the large audience

"I played strategically and got mated," said a whimsical Nigel Short of the final stage of his loss to Vlad Kramnik. Nigel has had some splendid results with old-fashioned 1 e4 e5 openings over the years (including a good win against French star Laurent Fressinet at the Olympiad) but he made little impression on the former world champion, who built up a solid positional advantage based on his central pawns. Eventually an e-pawn thrust cut Short's position in half, separating his queen from his vulnerable king, and Kramnik conjured up a powerful kingside offensive to kill the white king. Short tried a few defensive alternatives in the commentary room and let out an audible expression of pain as Kramnik announced a particularly vicious refutation of his idea.

Hikaru Nakamura also played a 'Berlin Wall' but this was the standard Kramnik recipe used to tranquillise Garry Kasparov (should we call it the Hammersmith variation?). The world champion of the year 2000 couldn't break it down so maybe his successor a decade on would also find it tough. Vishy was playing his first chess game in Britain for 16 years but he looked very composed as he set about grinding out an endgame win. English GMs Jon Speelman and John Nunn were practically salivating at the prospect of a long-distance endgame. Vishy Anand is another person who can remember when endgames really were endgames (with those strange rituals called adjournments, sealed moves and resumptions which Magnus, Hikaru and co will be blissfully unaware of), but in the end he couldn't break down Hikaru's rugged resistance. Yesterday Hikaru wasn't best pleased with his tournament draw - Black versus Anand, Kramnik (tomorrow) and Carlsen (in round 4), but the upside of this equation becomes apparent if he succeeds in toughing it out with the big guys - it leaves him with some whites against the others. Maybe things are looking up for the American.

**Scores after round 1:** Michael Adams, Luke McShane, Vladimir Kramnik 3 points; Vishy Anand, Hikaru Nakamura 1 point; David Howell, Magnus Carlsen, Nigel Short (Note, games are scored 3 points for a win, 1 point for a draw and 0 points for a loss)

## Round 2

England's Luke McShane is the sole leader of the 2010 London Chess Classic after beating Nigel Short in a complicated tactical struggle. Two points behind him is America's Hikaru Nakamura who scored a great win against former world champion Vladimir Kramnik.

The Sicilian Dragon is one of the sharpest openings on a chess board and that was the chosen line for Luke McShane against Nigel Short - unusually so, because Luke is not a regular Dragon player. As always with this opening, it soon became highly tactical and mind-bendingly complicated. At one point Nigel appeared to be a couple of moves away from a big kingside mating attack but, when he came to calculate variations, he found Luke had counterstrokes against his major ideas. Looking at the game later with computers, it seemed that the obvious 22 Rxf5 might have succeeded



had it been followed up correctly but, in time pressure, he tried 22 g5 and suddenly the tactics didn't work. Luke found a way to exchange queens after which his extra pawn and superior position told. It was still an exciting spectacle as the two players raced passed pawns down the board, but there could only be one winner as Luke had more pawns. The win takes him into sole lead in the tournament with a maximum six out of six.

Let's try to think of presents we wouldn't want for our birthday. In my case it would be a ticket to a Barry Manilow concert or the memoirs of some tedious politician. Hikaru Nakamura celebrated his 23rd birthday today and his 'gift' from the tournament was a Black pairing with Vladimir Kramnik. And his gift from Vlad? A Catalan Opening. Not unexpected, but I'm guessing that Hikaru's thought when he saw the ex-world champion prod his pawn to g3 was not so much "Ooh, a Catalan - just what I always wanted!" than "what have I done to deserve this?" Vlad's Catalan is so good that he 'lent' it to Vishy Anand to help him defeat Veselin Topalov in their world championship match earlier this year (now that really was a gift you'd want to have).

But that is not at all the story of the game. Vlad soon transposed into a Nimzo-Indian and seemed to getting a spatial advantage, but on move 12 he unexpectedly gave up a piece for some play. Blunder or sacrifice? If the latter, how much play did he expect to get from it? It did require Hikaru to compromise his king safety but still looked a pretty good deal for him. So maybe this was Vlad's real gift to his youthful opponent. There were a few tactics as the players reached the time trouble and Nakamura's king had to flee up the board. But it all held together somehow and Hikaru had the perfect birthday gift after all - a win with Black against Kramnik. Add that to his rugged draw with Black against Vishy Anand in the first round and he has made a remarkable start to the tournament.

Magnus Carlsen bounced back from his first round defeat with a win against England number one Mickey Adams. It was deep, positional game, emerging from an English opening. For much of the game it seemed that Mickey stood well and Magnus's play didn't really impress but, short of time, Mickey embroiled his pieces in a kingside escapade that didn't achieve much, whilst the Norwegian pieces took advantage on the opposite side of the board and won material. Faced with an enemy pawn about to queen, Mickey resigned.

World champion Vishy Anand is getting good positions in London but can't quite seem to put his opponents away. At one point, near the time control, it looked as though David Howell might succumb to a concerted attack by Vishy's queen and rook. David had to surrender a pawn but gained just enough play to hold off the world champion and eventually regained the pawn. It was a splendid rearguard effort by the young Englishman and a psychological boost after his unhappy first round. A second draw is bad news for the world champion, however, as it only garners him a total of two points compared to three other competitors who have won one and lost one but score three points for their win.

The highlight of the day for your reporter was Nigel Short's wonderful anecdote about a game he played last week in Saint Louis, Missouri, against GM Ray Robson (see the video, Round 2.4, around 52 minutes in). Returning from the rest room, Nigel looked up at the demo board as he returned to the board and thought his opponent had played Kg8. He sat down and soon played Kf2 in reply. His opponent's reply was unexpected. Not a chess move but the words "it's my move!". The young US GM hadn't played Kg8 or indeed anything else. Nigel's aberration was the result of a demo board error (the king was actually on h8). Is Nigel's unwitting attempt to play two consecutive moves unprecedented, I wonder? Later, Nigel teased Dragon expert GM Chris Ward: "Chris is one of these guys who plays Rxc3 in every position in which it is legal!" but the earlier revelation provided Chris with the perfect riposte: "Yes, but only when it is my turn!". I know it is easy to spend other people's money but I do think there should be a special prize for the best performance by a player in the commentary room. At the moment Nigel is winning this hands down.

**Scores after round 2:** Luke McShane 6/6, Hikaru Nakamura 4, Adams, Carlsen, Kramnik 3, Anand 2, Howell 1, Short 0

### Round 3

Today was the big one - world number one plays world number two, right here in London town (we had to pinch ourselves that it was really happening). Note that I didn't specify precisely which was which - Vishy is numero uno on the official November list but Magnus is no.1 on the unofficial but authoritative 'live list'. Prior to today they had met nine times in 2010 with five of those at longplay chess (the other shorter stuff doesn't really count to purists). This year Vishy leads 3-2 with one win (in Bilbao, with Black, two months ago to the day) and four draws. Linares 2009 was the last time Magnus beat Vishy in a longplay head-to-head. So Magnus needed a win to emphasise to the chess public that he is not just a serial conqueror of lesser names, while Vishy's immediate problem was his position in the tournament: two draws are only worth two points under the 3-1-0 system and McShane was already on 6. Plenty to play for, then ...



The game started with a fairly standard Ruy Lopez but Magnus emerged well from the opening. But, just when Carlsen seemed set to assume an advantage, he went drastically wrong with 24...Be4, which he himself described as a "huge oversight". He still might have saved himself but committed a few more serious errors. Vishy himself might have converted well before the time control but for some errors of his own. Eventually it came down to a position where Vishy could play on and on and torture Magnus for many moves without risk to himself. White's main advantage was his vastly superior king safety and his ability to target Magnus's weak pawns. Carlsen tried a desperate last stand as Vishy's pieces circled and tormented his depleted forces but in the end he couldn't hold out. Despite a few flaws, this was a great win for Vishy, particularly in the final phase, and a good way to celebrate his 41st birthday on Saturday, but a severe psychological blow for the young man with designs on his crown. On the evidence of this game, Magnus still has a little way to go before he could hope to beat the likes of Vishy in a match. In some ways it was reminiscent of the game Spassky won against Fischer at the 1970 Siegen Olympiad. But we have also to bear in mind what Fischer did to Spassky in 1972.

Anyone watching big-time chess for the first time in London today will have learned that the elite game can be highly attritional. If Vishy versus Magnus was tough, Vlad versus Luke was utter torture. Eventually, via Vlad's favourite Berlin Wall (patented right here in Hammersmith), it came down to rook and bishop versus rook - the endgame dreaded by

players, arbiters and chess journalists who fancy putting their feet up for the evening, dammit. A draw with best play, apart from a few specific positions, but always damnably hard to defend at the end of a long game. As British chess writer Bill Hartston once said (I'm probably misquoting): "other players make you suffer when they get the chance, so you have to make them suffer when you've got the upper hand." Why do chessplayers put themselves through this punishment? Love of the game? More like because we are total masochists. Come on, FIDE - you like messing around with the rules of the game? Why don't you declare rook and bishop versus rook to be a statutory DRAW so that some of us with lives to lead can go home, have something to eat and maybe reacquaint ourselves with our poor suffering spouses and children? Sorry - got a bit emotional there - I've calmed down now. Anyway, finally, at 9.37pm, 7 hours and 37 minutes after they started play, Vlad finally quit his winning attempts and stalemated his opponent - draw! {I suggested long ago the R+B v R should be declared 0.6 to 0.4 and the pieces then put away - SR.} Thus Luke remains the overnight leader going into round four and ensured that not one Englishman lowered his colours in this toughest of tough rounds of chess. No wonder the delighted home fans went on their way chanting 'Enger-land, Enger-land, Enger-land!'

David Howell once again showed his talent for brinksmanship, both on the board and on the clock. He defended a Fianchetto Grünfeld Defence, following a line played by Karpov and Kasparov in their 'nostalgia match' of 2009. David, who had not expected the opening played, ate up gigantic amounts of time on his clock trying to decide what to do around move 12, while Hikaru evidently thought he was playing an online bullet game. Only kidding - the real reason for his speed was that he had prepared the line in some depth. After around 25 moves played, David only had five minutes or so left while Hikaru had only used some 12-15 minutes altogether. However, David came up with a very nice 'fortress' plan to save the day; his rook, knight and king huddled together for safety whilst simultaneously protecting a couple of key pawns and preventing Hikaru's king from entering the fray. Hikaru's queen prodded and poked, and his king huffed and puffed, but the American couldn't blow the Englishman's house down.

Mickey Adams and Nigel Short have long been rivals for the title of English number one. Nigel pinched it from Mickey a year or so but Mickey raised his game and pinched it back again. Their game today was hard fought, with Nigel playing a g6 move in the Caro-Kann which has been played quite a lot by his fellow Greek residents Skembris and Nikolaidis (for those who didn't know, Nigel lives in Athens and occasionally likes to refer to himself as an "olive farmer"). Mickey played the very plausible 11 e6 to break up Black's structure and then start an attack rolling down the kingside. Some cagey shadow-boxing ensued. It was a tough game though not quite the grim struggle the other three games were. White had a long-lasting initiative but nothing came of it - draw agreed (slightly naughtily, without consulting an arbiter, but it was the deadest of dead draws).

**Scores after round 3:** Luke McShane 7/9, Vishy Anand, Hikaru Nakamura 5, Mickey Adams, Vladimir Kramnik 4, Magnus Carlsen 3, David Howell 2, Nigel Short 1

#### Round 4

The tournament has passed the midway point and we now have joint leaders. World champion Vishy Anand celebrated his 41st birthday by defeating backmarker Nigel Short to join Luke McShane (who drew with Mickey Adams) in the lead. It wasn't quite such a good day for the English players as Friday as David Howell also lost, to Vladimir Kramnik. The last game to finish was Carlsen-Nakamura, which Magnus won after five hours of play. So the scores are: Vishy Anand, Luke McShane 8/12, Vladimir Kramnik 7, Magnus Carlsen 6, Hikaru Nakamura 5, Mickey Adams 5, David Howell 2, Nigel Short 1.

Sunday sees the clash of the two leaders, while Monday is the rest day. I dare say everyone is looking forward to a break from the frenetic, not least Vlad Kramnik who told us that his 7 hour 47 minute marathon against Luke McShane was his personal record in terms of time at the board. I have no inside information as to what super-GMs do during these breaks in play. One of them, Luke McShane, is a London resident so I am guessing he won't move far from his place in Pimlico on Monday. Vlad Kramnik is reputed to be a 'night owl' so he will probably lie low for a day, though he might be



tempted to pop down to Riverside Studios near the river at Hammersmith where he relieved Garry Kasparov of his world championship title ten years ago in order to seek inspiration for the coming fray.

We still have to deal with the events of round four. After emerging from some initial difficulties with his Closed Sicilian opening, Nigel Short seemed to be doing quite well around move 28, when Vishy Anand allowed him to open the g-file and land a rook on the seventh. He worked a knight around to assist in the attack but then had an aberration,

sacrificing first a pawn and then a bishop to hack a way through to Vishy's king. But there was a flaw in his calculation - Vishy had the simple move 38...Qd6! which covered all the mating threats. He was left a piece adrift, so fell on his sword, allowing a mating finish to entertain the crowd.

Vladimir Kramnik built up a steady advantage from the opening (a Grünfeld) against David Howell and opened up the h-file for his rooks to infiltrate. It wasn't easy to make further progress and a liquidation occurred to what looked like a less dangerous position. However, Vlad established his rook on the seventh rank and his bishop on g4 and Black suddenly had difficulty protecting his king from their unwanted attentions. David tried a desperate b5 push and after a further inaccuracy found he couldn't prevent the advance of Vlad's d-pawn. Game over. Vlad is now a point behind leaders Vishy and Luke.

Luke McShane opened with the quiet 1 g3 and Mickey Adams gradually assumed the initiative. He established his queen and rook on the seventh rank but Luke had a tactical trick to swap the queens and relieve the pressure. Further exchanges were made and the game eventually came down to an opposite-coloured bishop - hence drawn.

Hikaru Nakamura answered Magnus Carlsen's English Opening with a sort of Dutch Defence, but the Norwegian emerged from the opening with a steady edge. One interesting juncture was when Magnus exchanged a bishop for a knight (23 Bd4 and 24 Bxb6). It looked as though Hikaru might be OK with his two bishops but Magnus's pressure told in time trouble when Hikaru didn't have time to work out the consequences of 33...Rd8!? which he thought might have been a better try. He missed the desperado sacrifice 38 Rxc6+ after which he was left a pawn down in an endgame. Magnus's technique was immaculate and he soon brought the game to an end.

**Scores after round 4:** Vishy Anand, Luke McShane 8/12, Vladimir Kramnik 7, Magnus Carlsen 6, Hikaru Nakamura 5, Mickey Adams 5, David Howell 2, Nigel Short 1

### Round 5

Today's chess was an unofficial 'England versus the World' match as well as a critical juncture in the tournament as the joint leaders Vishy Anand and Luke McShane clashed. By the end of the round the number of leaders had swelled to



three, as Magnus Carlsen took advantage of the 'football scoring system' to join Vishy and Luke at the head of the field.

The first game to finish was Anand-McShane, which ended in a draw. Luke seemed to be under some pressure from the opening and Vishy retained an edge for most of the game, but he was never able to amplify his edge. He tried a pawn sacrifice to activate his queen but it was only enough for a repetition of position.

Nigel Short had another off-day. In a spirit of recklessness born of desperation, he tried a sacrificial sideline of the Marshall Attack (9...e4) for which Hikaru was barely prepared but was able to find a stable continuation based on 11 g3 which suggests that this line may not be feasible at super-GM level. Short's position after 20 Qf5 looked hopeless and so it proved. Nigel was his usual ebullient self in the commentary room and even treated us to a burst of his singing voice at the end.

Mickey Adams confronted Vlad Kramnik's celebrated Berlin Wall with 4 d3, which the great Russian said he thought of as the "second main line" against his trademark barricade. After some exchanges, the players reached a position with a small edge for White but one which proved readily defensible by Black. After some further exchanges a draw was agreed.

David Howell, like his senior English colleague, found the cruel truth of the biblical quotation "he that has not, from him shall be taken even that which he has". There is always a tendency to gang up on players who are not doing too well in a tournament. Of course, the fact that he was paired with Magnus Carlsen didn't help. Even so, David was alive and only suffering from a slight disadvantage at the time control. However, he went astray almost immediately with 42 g5 and then the disastrous 43 Qg3 which cost him a piece.

This third win for Magnus catapulted him into the joint lead with Vishy Anand and Luke McShane; technically he is the leader on tie-break because he has had more Blacks (and more wins) than his rivals. The unofficial 'England versus the World' thus ended 3-1 in favour of the World. Asked whether he liked the 'football scoring system', Magnus smiled and answered "Now I certainly do!".

Monday is a rest day - round six is on Tuesday.

**Scores after round 5:** Magnus Carlsen, Vishy Anand, Luke McShane 9/15, Vladimir Kramnik, Hikaru Nakamura 8, Mickey Adams 6, David Howell 2, Nigel Short 1

### Round 6

The sixth and penultimate round at Olympia consisted of four draws out of four, so the leader board didn't change. All four games were hard fought, as usual, and winning chances came and went on various boards. In some ways it was the ideal result as it leaves a tantalising final round with five players still having a realistic chance of the 50,000 euro first prize.

The first game to finish was the all-English battle between Nigel Short and David Howell. Nigel treated us to some 19th century romanticism - a King's Gambit. David chose a 1870s continuation by Blackburne (7...Bg7) rather than the older 7...Bd6, as played by Staunton amongst others. In the spirit of the opening, the players disdained to defend pawns and



attacked hard but eventually the pieces came off and a level position appeared on the board.

Adams-Anand was a cagey struggle. Mickey perhaps had slightly more targets to aim at but he couldn't make significant progress. It lasted 54 moves but always seemed likely to be a draw.

Luke McShane had a great battle with Hikaru Nakamura. Luke repeated his 1 g3 experiment of the fourth round. It transposed into the English Four Knights variation. Luke might have improved with Qa4 around move 18 and it did get mightily complex in the lead up to the move 40 time control, with both players short of time. Hikaru could probably have improved his play and was close to winning but Luke was allowed to get his queen near the black king, setting up some perpetual check opportunities. Hikaru found a way to win material but Luke's queen rescued the draw on her own.

**Scores after round 6:** Magnus Carlsen, Vishy Anand, Luke McShane 10/18, Hikaru Nakamura, Vladimir Kramnik 9, Mickey Adams 7, David Howell 3, Nigel Short 2

### The final report

Magnus Carlsen clinched first place and the 50,000 euros first prize in the 2010 London Chess Classic at Olympia on Wednesday with a consummate positional win against England's Nigel Short. Theirs was the second game to finish but the tie-break ensured that Magnus would take first regardless of other results. Vishy Anand and Vlad Kramnik drew their game and the two results should also see Magnus Carlsen reclaim his place at the top of the official rating list in January 2011. His mentor Garry Kasparov was present at the venue to comment on the games of the final round and see his protégé win the tournament for the second successive year.

The London Chess Classic has been another resounding success on all fronts. It provides a fitting finale to the annual world chess circuit as the top players jockey for supremacy on the rating list. The technology brought to bear on the event is simply awesome: chess fans worldwide are able to see as much of the action and post-match commentary as the lucky people in the building, both in real-time and after the event. The players realise they are more under the spotlight than ever and respond with uncompromising play on the stage and some entertaining cut and thrust in the commentary room. The whole thing is a virtuous circle which showcases chess as the superlative leisure activity that we know it to be. The big winner here, as last year, was chess itself, so hats off to Malcolm Pein and his organising team for all their hard work.

So Magnus did it again. It wasn't the triumphal procession of last year or comparable to his Fischer-like victories in a number of other super-tournaments. He had to pick himself up off the canvas a couple of times and was more than a shade lucky not to lose a third game, against Vlad Kramnik, but his never-say-die spirit saw him through. This ability to win tournaments from the front or from behind, in good form or not so good, makes him the supreme tournament player of the moment. Rating Change: +1.6

Vishy Anand's very presence was a signal honour to the tournament and he lived up to his reputation a great ambassador for the game as well as a superb player. His high point was the defeat of Magnus Carlsen, which was a



reminder to the young man that is one thing to win tournaments but quite another to win head-to-head games against elite players - which is something Carlsen will have to do consistently in order to take Vishy's world crown. Vishy was very solid but his failure to put away a couple of highly advantageous positions in the early rounds probably cost him first place. It was great having Vishy in London. He should play here again... maybe a match this time... and 2012 seems a good year to hold it. Rating Change: +1.5

Luke McShane was the individual success story of the tournament. In the UK we've long known he is a player of prodigious talent - now the world knows it. Luke's rating trajectory would surely have taken him past 2700 some years ago but for the time taken out to study at Oxford and embark on a financial career. During the last year he has refocused on chess and he is now rapidly closing on the 2700 mark. Luke's brilliant first-round demolition of Magnus Carlsen demonstrated that he can beat anyone on his day, and he also showed he can hang in there and battle his way to a draw in bad positions. He and the world champion were both unbeaten at Olympia. On the January 2011 rating list (subject to confirmation) he should move above Nigel Short for the first time, becoming the first Englishman to break the Adams/Short duopoly for nearly 20 years. Rating Change: +18.6

Vlad Kramnik was below his best at Olympia, but only slightly. His uncharacteristic loss to Nakamura might have shaken a lesser man but he played steadily and consistently thereafter. His dry humour and relaxed charm made him a popular figure in the commentary room. Vlad loves London, and London loves Vlad. Rating Change: -2.1

Hikaru Nakamura had a tough draw, with Black against the top three players, but started excellently with a draw and a win against Anand and Kramnik respectively. Unfortunately Carlsen in round four proved a bigger obstacle. He really needed to capitalise on his good positions against the two younger Englishmen but the win eluded him on both occasions. Overall, though, this was a good and encouraging event for the young American who has a lot of fans in the UK, and his reward is to see his name amongst the top ten on the live world rating list. Rating Change: +3.2.

Mickey Adams started well with a comfortable win against David Howell but came unstuck against Magnus Carlsen in the next. His other five games were drawn but Mickey seemed to play pretty well in all of them. Overall it was a par performance for a consistent world top twenty player. Rating Change: +0.2.

David Howell was the revelation of the inaugural 2009 Classic but he found things much tougher this year, perhaps because he is now a university student with other pressing claims on his time. But his back-to-the-wall draws with Anand and Nakamura were impressive and he so nearly held off Magnus Carlsen at his best. Overall it was a hard work-out but he came through it pretty well, with only minimal damage to his rating. Rating Change: -2.8.

Nigel Short's tournament probably hinged on his second round game against Luke McShane when he failed to find the win against his opponent's Sicilian Dragon and then subsided to defeat. Both of them might have had very different tournaments had White won that game. A tactical miscalculation also cost him his fourth round game against Anand and thereafter he looked out of sorts. Nigel may be suffering from a crisis of confidence but it would be unwise to write him off as he has bounced back from such crises before. He was as ebullient as ever in the commentary room and provided the audience with great entertainment. Rating Change: -20.2.

The first game to finish was the pairing of the current world champion Vishy Anand and his great predecessor Vlad Kramnik. Vlad's own great predecessor Garry Kasparov was present in the building to see how his successors fared. Garry witnessed a Berlin Defence, which was his own nemesis in London in 2000. Vishy too was unable to overcome it. Vlad played 10...h5 in a position where he had previously played 10...Be7 or 10...b6. Vishy carried a token edge into the middlegame but it came down to an opposite-coloured bishop endgame where his extra pawn was of no consequence. Nigel Short faced leader Magnus Carlsen with the black pieces and his plan seemed to be to play the French defence and swap off some material to try and stop the rampant Norwegian in his tracks. Unfortunately, exchanges did not relieve the pressure as Magnus restrained Nigel's queenside development and occupied strong points. Magnus gave up the two bishops to round up Nigel's a-pawn and it soon subsided into a straightforward technical win as Nigel's various tricks were defused. In the VIP room Garry Kasparov correctly predicted Magnus's plan of 27 Rb5 and 28 a5 and then said "this is a technical win - let's look at another game!"

David Howell and Luke McShane are the heirs apparent of English chess and they played a full-blooded Sicilian Dragon - one of the wildest openings in the canon. Game followed theory until Luke's 17...Be6 (17...e5 has been played before). David seemed to have much the best of it of the early part of the game and it appeared his attack was crashing through when he played 33 Rxd5. But next move he hesitated and demurred to play 34 Rxh7+ Kg8 and White has the improbable 35 Rf7!! and all the tactics seem to work. Luke then missed his defence and David once more had the chance to win had he played 38 Rxh7+ and 39 Rhe7 which surely wins. Instead the game was drawn by repetition. A watching Garry Kasparov made a wicked observation: "Is Howell a member of Amnesty International?" So the game was drawn and Luke McShane had improbably remained unbeaten in the tournament.

The game between Hikaru Nakamura and Mickey Adams went right down to the kings - a most appropriate end to a fighting tournament. Mickey played his favourite Marshall Attack and Hikaru exited the 'book' when he played 17 a4. It is very possible that Hikaru could have improved on move 21 when he allowed a discovered attack on his queen. The queens came off and Mickey retained some compensation for his sacrificed pawn in the shape of the two bishops and pressure against Hikaru's hanging pawns. Eventually he managed to equalise material and draw the game.

**Final Scores:** 1st Magnus Carlsen 13/21, 2-3rd Vishy Anand, Luke McShane 11, 4th Hikaru Nakamura 10, 5th Vladimir Kramnik 10, 6th Mickey Adams 8, 7th David Howell 4, 8th Nigel Short 2

**London Chess League 2009-2010**

<http://www.londonchess.com/>

	Division 1	1	2	3	4	5	6	7	8	9	10	11	12	Pen	GP	MP
1	Wood Green	XXX	6	11	10.5	6.5	10	9	10	10.5	10.5	9	7.5		100.5	10.5
2	Drunken Knights 1	6	XXX	7.5	8	8.5	7	5	9.5	9	7.5	10.5	9.5		88.0	9.5
3	Cavendish 1	1	4.5	XXX	6	7	5.5	6.5	8	8.5	10	8.5	9		74.5	8
4	Athenaeum 1	1.5	4	5	XXX	8	6	8.5	8	7	7	8	7.5		70.5	7.5
5	Streatham 1	5.5	3.5	5	4	XXX	6.5	6	7	7	5.5	8.5	7		65.5	5.5
6	Hackney 1	2	5	6.5	6	5.5	XXX	8	4.5	6.5	7.5	4.5	8		64.0	5.5
7	Kings Head 1	3	7	5.5	3.5	6	4	XXX	6	6	11	7	7	-0.5	66.0	5
8	Ilford	2	2.5	4	4	5	7.5	6	XXX	5	8	8.5	7.5		60.0	4.5
9	Richmond	1.5	3	3.5	5	5	5.5	6	7	XXX	5	7	6.5		55.0	3.5
10	Athenaeum 2	1.5	4.5	2	5	6.5	4.5	1	4	7	XXX	4.5	6		46.5	2.5
11	Cavendish 2	3	1.5	3.5	4	3.5	7.5	5	3.5	5	7.5	XXX	5.5		49.5	2
12	Wimbledon 1	4.5	2.5	3	4.5	5	4	5	4.5	5.5	6	6.5	XXX		51.0	1.5

	Division 2	1	2	3	4	5	6	7	8	9	10	11	12	13	Pen	GP	MP
1	Drunken Knights 2	XXX	5.5	6	5.5	6	6.5	6.5	6.5	8.5	6.5	6.5	8	5.5		77.5	12
2	Metropolitan 1	4.5	XXX	4.5	5.5	4.5	5.5	6.5	6.5	5.5	5.5	5.5	9.5	7.5		71.0	9
3	Mushrooms 1	4	5.5	XXX	3.5	5	5	7	6.5	6	5	6.5	5.5	7.5		67.0	8.5
4	Beckenham & Ch	4.5	4.5	6.5	XXX	7.5	6.5	4	7	5.5	4	5	7	9		71.0	7.5
5	Wanstead 1	4	5.5	5	2.5	XXX	4.5	5.5	4.5	5.5	7	7.5	5.5	5.5		62.5	7.5
6	Kings Head 2	3.5	4.5	5	3.5	5.5	XXX	5.5	5	4	6	3	7.5	8		61.0	6
7	Woodbridge	3.5	3.5	3	6	4.5	4.5	XXX	6	5	6.5	5	5	6.5		59.0	5.5
8	Battersea 1	3.5	3.5	3.5	3	5.5	5	4	XXX	6.5	4.5	5.5	7	5.5		57.0	5.5
9	Dulwich 1	1.5	4.5	4	4.5	4.5	6	5	3.5	XXX	5.5	5.5	5.5	7	-0.5	57.0	5
10	Lewisham	3.5	4.5	5	6	3	4	3.5	5.5	4.5	XXX	8	6	5	-0.5	58.5	4.5
11	Mushrooms 2	3.5	4.5	2.5	5	2.5	7	5	4.5	4.5	2	XXX	6.5	7		54.5	4
12	Morley College 1	2	0.5	4.5	3	4.5	2.5	5	3	4.5	4	3.5	XXX	7.5		44.5	1.5
13	Hammersmith	4.5	2.5	2.5	1	4.5	2	3.5	4.5	3	5	3	2.5	XXX		38.5	0.5

	Division 3	1	2	3	4	5	6	7	8	9	10	11	12	13	Pen	GP	MP
1	GLCC 1	XXX	6	5.5	7	8	5.5	8	6.5	6.5	7.5	5.5	7.5	9.5		83.0	12
2	Hackney 2	4	XXX	5.5	7	8.5	7	7	8	6	6.5	9.5	9	10		88.0	11
3	Athenaeum 3	4.5	4.5	XXX	5.5	8	6.5	5.5	6.5	7	8	9	8.5	10		83.5	10
4	Streatham 2	3	3	4.5	XXX	8.5	6	3.5	6	7.5	5.5	6.5	7	10		71.0	8
5	Wimbledon 2	2	1.5	2	1.5	XXX	6	5.5	6.5	5.5	5.5	5.5	2.5	5.5		49.5	7
6	East Ham	4.5	3	3.5	4	4	XXX	7.5	5	8.5	7.5	7	9	9.5	-0.5	73.0	6
7	Kings Head 3	2	3	4.5	6.5	4.5	2.5	XXX	4	5	6	6	6	8.5		58.5	5.5
8	London Deaf	3.5	2	3.5	4	3.5	5	6	XXX	2.5	5	5.5	6.5	9		56.0	5
9	Metropolitan 2	3.5	4	3	2.5	4.5	1.5	5	7.5	XXX	4	7.5	5	5	-0.5	53.0	3
10	Cavendish 3	2.5	3.5	2	4.5	4.5	2.5	4	5	6	XXX	3.5	7	7.5	-0.5	52.5	3
11	West London	4.5	0.5	1	3.5	4.5	3	4	4.5	2.5	6.5	XXX	8	8.5		51.0	3
12	Wanstead 2	2.5	1	1.5	3	7.5	1	4	3.5	5	3	2	XXX	5.5	-0.5	39.5	2
13	Dulwich 2	0.5	0	0	0	4.5	0.5	1.5	1	5	2.5	1.5	4.5	XXX		21.5	0.5

	Division 4	1	2	3	4	5	6	7	8	9	10	11	12	13	Pen	GP	MP
1	Drunken Knights 3	XXX	6.5	8	5	3	4.5	4	4.5	7.5	7.5	6	7.5	5		69.0	10.5
2	Battersea 2	1.5	XXX	4.5	4	5.5	4.5	4	7.5	3	5.5	7.5	4.5	5		57.0	9
3	Streatham 3	0	3.5	XXX	4	4.5	5	5.5	3	6.5	6	4.5	8	6.5		57.0	8.5
4	Willesden & Brent	3	4	4	XXX	4	4.5	7	5.5	2	5.5	8	3	7		57.5	8
5	DHSS	5	2.5	3.5	4	XXX	4	4	5	6	4	4	4	6		52.0	7
6	Albany	3.5	3.5	3	3.5	4	XXX	7	4	6.5	4.5	7	6	4		56.5	6.5
7	Kings Head 4	4	4	2.5	1	4	1	XXX	3	5	4.5	4.5	6.5	4.5		44.5	6.5
8	Metropolitan 3	3.5	0.5	5	2.5	3	4	5	XXX	3	4.5	7.5	4.5	4		47.0	6
9	Hackney 3	0.5	5	1.5	6	2	1.5	3	5	XXX	6.5	3.5	3.5	6		44.0	5
10	Morley College 2	0.5	2.5	2	2.5	4	3.5	3.5	3.5	1.5	XXX	7	4.5	4.5		39.5	3.5
11	Metropolitan 4	2	0.5	3.5	0	4	1	2.5	0.5	4.5	1	XXX	5.5	5		30.0	3.5
12	Athenaeum 4	0.5	3.5	0	3	4	2	1.5	3.5	4.5	3.5	2.5	XXX	4.5		33.0	3
13	GLCC 2	3	3	1.5	1	2	4	3.5	4	2	3.5	3	3.5	XXX		34.0	1

	Minor Division	1	1	2	2	3	3	4	4	5	5	6	6	7	7	Pen	GP	MP
1	Hammersmith	XXX	XXX	1.5	2	3	3	3	4	3	2.5	3.5	2.5	3	4		35.0	10.5
2	Beckenham & Ch	2.5	2	XXX	XXX	2.5	3	2.5	2.5	2.5	2	4	2.5	2	2.5		30.5	10.5
3	Metropolitan	1	1	1.5	1	XXX	XXX	1.5	2	3	3	2.5	2.5	2	4		25.0	6
4	Kings Head	1	0	1.5	1.5	2.5	2	XXX	XXX	2.5	1.5	3	2.5	4	2		24.0	6
5	Battersea	1	1.5	1.5	2	1	1	1.5	2.5	XXX	XXX	3	2.5	3	3		23.5	5.5
6	Wanstead	0.5	1.5	0	1.5	1.5	1.5	1	1.5	1	1.5	XXX	XXX	2.5	3		17.0	2
7	Cavendish	1	0	2	1.5	2	0	0	2	1	1	1.5	1	XXX	XXX		13.0	1.5

## JUNIOR TOURNAMENTS

### IAPS (Independent Association of Prep Schools) National Championships 2010

Over the Easter holidays 125 players from all over the country took part in the 38th annual Prep School Chess Championships. The standard of play was outstanding in the Championship section and the individual and team competitions were very close.

#### **Day 1**

Teams arrived early on the Wednesday morning or on the previous evening and we all met for the opening meeting at 11.00am. There were 50 players in the Championship section and 75 players in the preliminary groups which were mini tournaments to sort the players into playing strength for the next two days.

The winners of the preliminary groups were Ben Wood (Aldro) group 1, Freya Finnegan (Copthorne) group 2, Oscar Plant (Millfield) group 3 and Ivan Steblyuk (St Anselms) group 4.

The Championship players played 3 rounds and the leaders after the first day were last year's joint winner Daniel Sutton from Great Walstead and Gwilym Price from Aldro with 3 wins out of 3. In the evening all the boarding players had activities organised by Mr Tuddenham which included snooker, pool, table football and table tennis.

#### **Day 2**

Rounds 4 and 5 were played in the Championship with Daniel Sutton maintaining his 100% score despite two more tough games for him. Harvey Paull from Twickenham Prep had moved into 2nd place on 4.5.

Sections A,B,C and D started and they all played 3 rounds. The lower sections had a coaching session at the start of the day with a variety of themes were covered by the coaches. In the afternoon most of the schools went off to Chessington World of Adventures and had an afternoon of fun and excitement.

When we came back the children had a five a side football competition to look forward to and the adults had a special evening meal to look forward to. The winners of the football were St Anselms from Bakewell in Derbyshire. Congratulations to them and thanks to Monsieur Lombardot for refereeing.

#### **Day 3**

The final two rounds of the Championship were played together with the final 3 rounds for the other sections. We also had coaching again for sections B,C and D.

Lunch was followed by the prize giving where the achievements of the players were rewarded with a wide variety of medals, trophies and book tokens. We were pleased to have grand master Matthew Turner to present the prizes.



#### **Prizes**

IAPS National Champion 2010 Daniel Sutton 6.5\7

IAPS U.11 joint champions Aloysius Lip (Hallfield) and Daniel Muir (Reigate St Marys) 5.5\7

IAPS National Girls Champion Freya Finnegan (Copthorne) 3\6 Section A

Section A winner Luke Thorne (St. Anselms) 6\6

Section B winner Daniel Gooda (Copthorne) 5\6

Section C winner Kishen Singh (Twickenham Prep) 6\6

Section D joint winners Michael Macleod (Hawthorns) and Gabriel Byrne (Aldro) 5\6

Best Game Prize - Neil Deo for his game against Josh Higgs

Hodgson Cup for the top U.13 team  
1st= Hallfield and Nottingham High School 18.5 NATIONAL CHAMPIONS  
3rd Twickenham Prep 17.5  
David Bull Cup for the top U.11 team  
1st= Hallfield and Nottingham High School 18.5 NATIONAL CHAMPIONS  
3rd Reigate St Marys 15.5

Congratulations to all the players on their excellent behaviour and many thanks to all the staff members who helped in the running of the tournament and all the supervision between rounds, particularly Mr Turner, Mr Bolan, Mr. Costeloe, Mr Price and Mr Tuddenham.

- David Archer, IAPS Chess Co-ordinator

### **YATELEY MANOR NATIONAL SCHOOLS CHAMPIONSHIP 2009-10**

sponsored by Yateley Manor School <http://www.yateleymanor.com>

The competition had an increased entry of 165 teams. The Zones and Last Chance Saloons were complete by mid February, and the National stage quarter-finals were played on schedule by early May. The last four in Plate and Championship met after the exams, on Thursday 8th & Friday 9th July, at Uppingham School, our host for five consecutive years now. The only newcomer to the Finals this year was Homefield Prep School from Sutton, who are active at EPSCA and IAPS level but had never played in the Yateley Manor before.

The semi-finals took place on the Thursday evening. In the Championship Wilson's School, Plate Champions for the last two years and at Uppingham for the third time, met the very strong Haberdashers' team who deservedly won 4-2. (Haberdashers' are also serial attenders but, in this century, have always reserved it for the even-numbered years.) Manchester Grammar School, the most prolific of attenders over the years, have been building up their strength since they last appeared in 2007 and have been very strong this year. Unfortunately they were much below full strength at Uppingham. Nevertheless they made the Champions Wellington College work hard to secure the 4 points they needed.

The Plate, unusually, had two very young teams: Homefield and Aughton St Michaels, third-time attenders and still the only primary school to have got this far. They never met. In the semi-finals Aughton succumbed 5 - 1 to a strong Millfield School team, who just overcame the age handicap; while Homefield scored a winning 2 points - ½ more than they needed - against the much older King Edward Camp Hill playing without their number one.

The Finals and Third Place Play-offs began at 9 o'clock on Friday morning. In the Plate, Camp Hill scored 6 against Aughton to take third place (and "first place" out of all eight teams on game points, with a massive 10/12). Homefield, again requiring 1½ to win on age handicap, started well against Millfield by picking up an early point on board 4. When they later secured a big advantage on board 3 it was only a question of not doing anything silly. Some would have been tempted to settle for the draw which was there for the taking, but the Homefield player pressed home the win. Millfield took the remaining games, but of course it was not enough. Homefield at average age 11.1 are undoubtedly the youngest team to have taken the Plate title.

Manchester Grammar School were always struggling against Wilson's after the latter took an early 2 - 0 lead, converted after a while to 3 - 0. Winning the remaining three for a victory on age handicap was never a real possibility, and Wilson's took the match 5½ - ½. The Championship Final was sternly contested but went with the form book. Wellington's 4 - 2 win to retain their title, on level terms by age, was pretty much what the teams' relative grades predicted. There can rarely have been a stronger team than the current Wellington College one.

David Welch, ECF Chief Arbiter, officiated as always. The prizes were presented by Andrew Martin, representing the sponsors. He announced that the Yateley Manor sponsorship will continue next year.

### **NATIONAL STAGE**

In the summary below, an asterisk indicates a win on age handicap (or board count, if there is no handicap). Failing an asterisk, the higher-scoring team is the winner.

### **CHAMPIONSHIP**

Preliminary Round (by 12th March)

Fortismere School (16.2) 4½ 1½ Aylesbury GS (14.10)

Round 1 (by end of March)

Greenwood Academy (16.3) 0 6 Manchester Grammar School (14.7); Grammar School at Leeds (15.2) 1½ 4½ Nottingham High School A (16.5); Nottingham High School B (12.4) 1 5 Norwich School (16.11); Magdalen College School (15.7) 2½ 3½ K Edwards Birmingham (15.8); Haberdashers A (15.3) 4 2 Fortismere School (16.3); St Olave's

GS (16.2) 3 3 \*Wilson's School (14.8); Reading School (13.9) 2½ 3½ Winchester College A (14.9); Wellington College (16.4) 4½ 1½ Torquay GS (15.11)

Quarter-finals (by 7th May)

Nottingham High School (16.10) 3½ 2½ \*Manchester Grammar School (14.10); K Edwards Birmingham (15.10) 1 5 Haberdashers A (15.5); Norwich School (16.9) 3½ 2½ \*Wilson's School (14.9); Winchester College (16.3) 1 5 Wellington College (16.4)

Semi-finals

Wellington College (16.7) 4 2 Manchester Grammar School (13.9); Wilson's School (14.11) 2 4 Haberdashers (15.7)

Third Place Play-off

Wilson's School (14.11) 5½ ½ Manchester Grammar School (13.9)

Final

Wellington College (16.6) 4 2 Haberdashers (15.7)

## PLATE

Round 1

Aughton St Michaels (10.8) 5 1 Yarm School (12.4); Kings Chester (16.1) 4 2 Kings Grantham (17.7); Woodbridge School (16.1) 2½ 3½ K Edward Camp Hill Birmingham (17.5); St Albans School (15.3) 2 4 Haberdashers B (12.11); Barming School (9.8) 0 6 Homefield Prep School (10.6); Eton College (14.10) 6 0 Yateley Manor B (9.5); Winchester College B (15.8) ½ 5½ Millfield School (15.3); bye Westminster Under School

Quarter-finals

Aughton St Michaels (10.9) 1 5 Kings Chester (16.2): [the match was to be replayed following an appeal, but the replay proved impossible to arrange and the match was awarded to Aughton St Michaels]; Eton College (15.1) 2 4 K Edward Camp Hill (17.2) [venue reversed by agreement]; Millfield School w/o def Westminster Under School; Homefield Prep School (10.8) 5½ ½ Haberdashers B (13.1)

Semi-finals

Homefield Prep School (11.1)\* 2 4 K Edward Camp Hill (16.8); Millfield School (15.2) 5 1 Aughton St Michaels (11.0)

Third Place Play-off

K Edward Camp Hill (16.8) 6 0 Aughton St Michaels (10.8)

Final

Homefield Prep School (11.1)\* 2 4 Millfield School (15.2)

# The English Chess Federation is pleased to announce further developments in their Certificate of Merit



PROUDLY SPONSORED BY



The Certificate of Merit (COM) is centred on a number of online tests, which enable chess students to measure their progress and to earn certificates and badges. The tests are taken entirely online, and payments for the credits can be made online or by cheque. Examinees can practice as many times as they wish before they take the CoM test. All questions are multiple-choice, and the result comes through automatically - the certificate is issued by email and the button badge for the particular level is sent out by the ECF Office shortly afterwards. Please see the shop on the ECF website [www.englishchess.org.uk](http://www.englishchess.org.uk) for details of purchase of the full package or individual items.

**New!** Each credit costs £6 or £150 for 30. Once a student has paid for a credit, he or she can then take the test as many times as necessary until a pass is achieved.

**New!** Students can track each question answered wrongly and find out the correct answer.

**New!** The answers now have an explanation included (where appropriate)

There is also a package available of many goodies - for details, go to [www.certificateofmerit.org.uk](http://www.certificateofmerit.org.uk)

For further information contact the ECF Office:

01424 775222 / [com@englishchess.org.uk](mailto:com@englishchess.org.uk)

[www.certificateofmerit.org.uk](http://www.certificateofmerit.org.uk)

## World Youth Chess Championships 2010

We met at Gatwick Airport at 6.45am on Tuesday 19th October and checked in for our BA flight to Thessaloniki. Once we landed we were taken to our hotel by coach. On the coach we were informed that we are not actually staying in the playing venue but 10 km away. This was disappointing for all of us as we all thought we were staying in the main chess venue. We reached the hotel at about 5 pm and settled into our rooms and met for dinner - as soon as we entered the hotel restaurant we realised that the variety of cooked food, salads and range of fruit and desserts were going to be enough to cater for all dietary requirements! This was good news. After an enjoyable dinner, most of us went to bed reasonably early, but Lawrence Cooper was busy as he attended the technical meeting at 10 pm.

The tournament took place in Halkidiki, Greece

The players:

Under 10: Mark Kenyon; Under 12: Tarun Malhotra, Ravi Haria, Anna Wang; Under 14: Felix Ynojosa, Maria Wang; Under 16: Yang-Fan Zhou; Under 18: Jasper Tambini, Robert Lyddiard, Sheila Dines

Coaches: Lawrence Cooper (Head of Delegation); Lorin D'Costa; Simon Williams

Parents: Alan Kenyon, Dipak Malhotra, Sonal Haria, Hui Wang, Felix Ynojosa Senior, Chun-Ping Yang, Natalie & Ben Tambini (and Jasper's younger brother), Vidya Dines

### Day 2

Coaching started early even though the pairings were not known until almost 1.00 pm. There was plenty to discuss between coach and player. By the time pairings were known, it was lunchtime. After lunch players had a short time to prepare against their opponents. We met at 2.45 for a team photo and then got on a coach journey to the playing venue.

The first day was chaotic with players settling down at their boards and getting used to the surroundings. The round started at 4.00 pm. For parents and coaches, there was a long wait mainly outside the playing hall. Laptops are not allowed in the area so it was impossible for anyone to get on with any work. As the hotel is so far away we have no choice but to sit and wait patiently for the players to finish. Results today were promising with a team score of 5.5/10. After dinner the games were analysed with the players and their respective coaches.

#### Round One - Player Results and Pairings - OPEN

Board	Fed	White	FIDE	Result	Black	FIDE	Fed
34	ENG	Mark Kenyon	0	0 - 1	Timor Trubchaninov	1757	RUS
47	ENG	Ravi Haria	1940	½ - ½	John Doknjas	0	CAN
58	KEN	Srinjay Mukhopadhyay	0	0 - 1	Tarun Malhotra	1908	ENG
19	ENG	Felix Jose Ynojosa	2229	1 - 0	Elgin Meng Kah Lee	1918	MAS
21	LTU	Tadas Vanagas	2009	0 - 1	Yang-Fan Zhou	2320	ENG
35	ENG	Robert Lydiard	1988	0 - 1	Andras Csirik	2343	HUN
44	ENG	Jasper Tambini	1930	0 - 1	Giorgi Nikolashvili	2294	GEO

#### Round One - Player Results and Pairings - GIRLS

Board	Fed	White	FIDE	Result	Black	FIDE	Fed
45	ENG	Anna Wang	1763	1 - 0	Diana Omurbekoya	0	KGZ
11	ENG	Maria Wang	1732	1 - 0	Mila Zarkovic	1953	SRB
14	GRE	WIM Ekaterini Pavlidou	2191	1 - 0	Sheila Dines	1936	ENG

### Day 3

Today started well with clear blue skies. Coaching continued after breakfast and everyone was preparing hard. We left for Round 2 at 3.00 p.m. A number of us waited outside the tournament hall despite the fact that there are no proper facilities for parents to wait - nothing to sit on apart from a small section of concrete wall. By evening it had become quite chilly and many games were still continuing until quite late. We waited patiently. The last player to finish, Maria, fought for almost 6 hours. We only achieved 3.5/10 today so not a great day for the team but excellent results for Felix, Yang-Fan, Robert and Sheila.

#### Round Two - Player Results and Pairings - OPEN

Board	Fed	White	FIDE	Result	Black	FIDE	Fed
53	AUT	Florian Mesaros	1672	1 - 0	Mark Kenyon	0	ENG
11	FRA	Bilel Bellahcene	2152	1 - 0	Tarun Malhotra	1908	ENG
38	ARM	Gor Aleksanyan	0	1 - 0	Ravi Haria	1940	ENG
14	CHN	Chao Wei Chu	2075	0 - 1	Felix Ynojosa	2229	ENG
14	ENG	Yang-Fan Zhou	2320	1 - 0	Enrique Zavarce	2149	VEN
47	ENG	Jasper Tambini	1930	0 - 1	Juri Holvason	2163	EST
40	VIE	Lan Ngoc Tran	2227	½ - ½	Robert Lydiard	1988	ENG

#### Round Two - Player Results and Pairings - GIRLS

Board	Fed	White	FIDE	Result	Black	FIDE	Fed
5	EST	Anna Sagadijeva	1949	1 - 0	Anna Wang	1763	ENG
14	ESP	Elisabet Font Ruiz	1902	1 - 0	Maria Wang	1732	ENG
33	ENG	Sheila Dines	1936	1 - 0	Abuinja Easter	0	KEN

#### Day 4

We had a much better team score today with 6.5/10. Wins to report for Tarun, Ravi, Anna, Felix, Yang-Fan and Sheila. Jasper drew to a higher rated opponent and felt he had winning chances in the game. Everything is fine in Greece - except that the weather was a little chilly today.

#### Round Three - Player Results and Pairings - OPEN

Board	Fed	White	FIDE	Result	Black	FIDE	Fed
64	ENG	Mark Kenyon	0	0 - 1	Belurkar Nitish	1649	IND
40	ENG	Tarun Malhotra	1908	1 - 0	Fernando Chao Vale	1659	ESP
58	ENG	Ravi Haria	1940	1 - 0	Andres Juan Bayon Rolo	1610	ESP
7	ENG	Felix Ynojosa	2229	1 - 0	Atulya Shetty	2092	USA
7	ROU	Vlad-Ionut Stegariu	2143	0 - 1	Yang-Fan Zhou	2320	ENG
48	SLO	Matei Titan	2107	½ - ½	Jasper Tambini	1930	ENG
42	ENG	Robert Lydiard	1988	0 - 1	Sebastian Filippas	2191	GRE

#### Round Three - Player Results and Pairings - GIRLS

Board	Fed	White	FIDE	Result	Black	FIDE	Fed
32	ENG	Anna Wang	1763	1 - 0	Gabriela Ebeling	0	FIN
21	ENG	Maria Wang	1732	0 - 1	Bettina Gombos	1913	HUN
21	SVK	Monika Motycakova	2072	0 - 1	Sheila Dines	1936	ENG

#### Day 5

A team score of 4.5 with excellent wins for Mark, Felix, Robert and Maria and Ravi drew. Tomorrow Felix is on Board 1 with a fantastic score of 4/4.

#### Round Four - Player Results and Pairings - OPEN

Board	Fed	White	FIDE	Result	Black	FIDE	Fed
77	KOR	Hoseong Song	0	0 - 1	Mark Kenyon	0	ENG
17	ENG	Tarun Malhotra	1908	0 - 1	Cemil C Ali Marandi	2180	TUR
39	GER	Denis Mager	1678	½ - ½	Ravi Haria	1940	ENG
4	ROU	Stefan Tomici	2051	0 - 1	Felix Ynojosa	2229	ENG
1	FRA	Maxime Lagarde	2433	1 - 0	Yang-Fan Zhou	2320	ENG
49	ENG	Jasper Tambini	1930	0 - 1	Touko Setala	2026	FIN
52	RSA	Evasan Chettiar	0	0 - 1	Robert Lydiard	1988	ENG

#### Round Four - Player Results and Pairings - GIRLS

Board	Fed	White	FIDE	Result	Black	FIDE	Fed
10	RUS	Aleksandra Goryachkina	2057	1 - 0	Anna Wang	1763	ENG
42	TUN	Chaima Lahmar	0	0 - 1	Maria Wang	1732	ENG
15	ENG	Sheila Dines	1936	0 - 1	Lanita Stetsko	2138	BLR

#### Day 6

Today was our double round day, so a long day for all of us. Round 5 started at 9.00 am and Round 6 was at 4.00 pm. A major practical difficulty today was the fact that our hotel is 10 km away from the chess venue. We were supposed to return to our hotel after the first round but we were never sure how this would work, for players who ended up playing long games. Not everyone managed to get back - the coaches generally only go once every hour so this meant you needed to finish your game in less than 4 hours - to leave the chess venue by 1.00 pm to get back, eat lunch, wait for the pairings, prepare and return on the 3.15 coach for the next round. It was difficult to have any proper coaching slots today due to the double rounds, but the coaches were all brilliant and made themselves available and were completely willing to go through games at the venue and back at the hotel. Tomorrow (Monday) is a rest day but many are using the free day to go over games with coaches and prepare for Round 7 on Tuesday. We also plan to take some rest and relax in the hotel vicinity. No sightseeing is planned, as this may be too tiring. The players want to do their best in the remaining rounds.

Round Five - Team Score: 4.5/10

Round Six - Team Score: 4/10

#### Round Five - Player Results and Pairings - OPEN

Board	Fed	White	FIDE	Result	Black	FIDE	Fed
65	IRL	Jeffrey Alfred	0	0 - 1	Mark Kenyon	0	ENG
38	AZE	Chingiz Gasimov	0	0 - 1	Tarun Malhotra	1908	ENG
34	ENG	Ravi Haria	1940	1 - 0	Victor Artemov	0	RUS
1	LTU	Tomas Laurusas	2291	1 - 0	Felix Ynojosa	2229	ENG
11	ENG	Yang-Fan Zhou	2320	½ - ½	Chang Liu	2162	CHN
53	FIN	Riku Koskinen	1975	½ - ½	Jasper Tambini	1930	ENG
41	ENG	Robert Lydiard	1988	0 - 1	Nikola Potpara	2157	MNE

#### Round Five - Player Results and Pairings - GIRLS

Board	Fed	White	FIDE	Result	Black	FIDE	Fed
32	ENG	Anna Wang	1763	½ - ½	Olivia Meng	0	NED
24	CZE	Jana Marikova	1906	1 - 0	Maria Wang	1732	ENG
18	CRO	WFM Iyona Purgar	2091	1 - 0	Sheila Dines	1936	ENG

#### Day 7

Today (Monday) was a Rest Day for the players. Most of us spent the day in the hotel analysing games played so far and preparing for Round 7. We also found more relaxing things to do and everyone is looking forward to the next round. Most of us would prefer not having a double round day and just playing one round each day without a day off.

#### Day 8

Coaching continued, with serious preparation by players and coaches for Round 7. Excellent team score today of 6.5/10 with wins for Yang-Fan, Robert, Anna, Maria and Sheila and draws for Mark, Tarun and Felix.

#### Round Seven - Player Results and Pairings - OPEN

Board	Fed	White	FIDE	Result	Black	FIDE	Fed
58	BEL	Samuel Vandeputte	0	½ - ½	Mark Kenyon	0	ENG
13	GER	Jan-Christian Schroeder	2108	½ - ½	Tarun Malhotra	1908	ENG
24	USA	Christopher Wu	2138	1 - 0	Ravi Haria	1940	ENG
3	HUN	GM Richard Rapport	2523	½ - ½	Felix Ynojosa	2229	ENG
11	AUT	Lukas Handler	2225	0 - 1	Yang-Fan Zhou	2320	ENG
48	UKR	Maxim Borisenko	2198	1 - 0	Jasper Tambini	1930	ENG
51	ENG	Robert Lydiard	1988	1 - 0	Kaveesha Amarasena	1899	SRI

#### Round Seven - Player Results and Pairings - GIRLS

Board	Fed	White	FIDE	Result	Black	FIDE	Fed
28	ENG	Anna Wang	1763	1 - 0	Tatiana Loginova	0	RUS
41	AUT	Alexandra Kogler	0	0 - 1	Maria Wang	1732	ENG
31	RSA	Rebecca Selkirk	1545	0 - 1	Sheila Dines	1936	ENG

#### Day 9

Wednesday was Round 8. We scored only 2.5/10 so not a good day for the team. A win for Yang-Fan and draws for Ravi, Jasper and Robert. It rained today and continued with an extremely stormy night with thunder, lightning, power cuts and strong winds!

#### Round Eight - Player Results and Pairings - OPEN

Board	Fed	White	FIDE	Result	Black	FIDE	Fed
56	ENG	Mark Kenyon	0	0 - 1	Artur Hognmrtsyan	0	ARM
16	ENG	Tarun Malhotra	1907	0 - 1	Yi Xu	2039	CHN
37	POL	Piotr Karpacz	1743	½ - ½	Ravi Haria	1940	ENG
6	ENG	Felix Ynojosa	2229	0 - 1	Vaibhav Suri	2418	IND
9	ENG	Yang-Fan Zhou	2320	1 - 0	Bjorn M Ochsner	2195	DEN
53	ENG	Jasper Tambini	1930	½ - ½	Bknazar U Esenbek	1985	KGZ
45	BEL	Michiel Larmuseau	2085	½ - ½	Robert Lydiard	1988	ENG

#### Round Eight - Player Results and Pairings - GIRLS

Board	Fed	White	FIDE	Result	Black	FIDE	Fed
24	MGL	Sarantuya Jargalmaa	0	1 - 0	Anna Wang	1763	ENG
35	ENG	Maria Wang	1732	0 - 1	Dagmara Szurek	1653	POL



22    ENG    Sheila Dines                    1936    0 - 1    Spela Kolaric                    2041    SLO

### Day 10

The stormy wet weather continued today. We learned later that one of the hotels was without any power all night and this was continuing during the day. This meant no laptop use - a serious situation for chess players and their coaches. We were lucky we did not have this problem. Today we achieved a team score of 5.5/10 with wins for Tarun, Ravi, Maria and draws for Mark, Felix, Yang-Fan, Jasper and Anna

#### Round Nine - Player Results and Pairings - OPEN

Board	Fed	White	FIDE	Result	Black	FIDE	Fed
63	NZL	Yow-Jen W Yao	0	½ - ½	Mark Kenyon	0	ENG
29	BLR	Siarhei Shapiatsiuk	0	0 - 1	Tarun Malhotra	1908	ENG
35	ENG	Ravi Haria	1940	1 - 0	Fragkiskos V Tsiros	1764	GRE
16	TUR	Batuhan Dastan	2087	½ - ½	Felix Ynojosa	2229	ENG
5	ENG	Yang-Fan Zhou	2320	½ - ½	Robin Van Kampen	2430	NED
53	THA	Ragsit Khanan	1949	½ - ½	Jasper Tambini	1930	ENG
43	POR	A P F Vasques	2115	1 - 0	Robert Lydiard	1988	ENG

#### Round Nine - Player Results and Pairings - GIRLS

Board	Fed	White	FIDE	Result	Black	FIDE	Fed
28	KAZ	Dilara Albekova	0	½ - ½	Anna Wang	1763	ENG
40	EST	Maria Olmann	0	0 - 1	Maria Wang	1732	ENG
29	ENG	Sheila Dines	1936	0 - 1	Camille De Seroux	2020	SUI

### Day 11

Only 2 rounds left now. Team spirit is high and the players are all keen to get as many points as we can to finish this tournament. In Round 10 we achieved 6.5/10 with wins for Mark, Ravi, Felix, Robert and Sheila and draws for Yang-Fan, Jasper and Maria

#### Round Ten - Player Results and Pairings - OPEN

Board	Fed	White	FIDE	Result	Black	FIDE	Fed
60	ENG	Mark Kenyon	0	1 - 0	Thiago D Carstens	1838	BRA
18	IRI	Shahin Lorparizangeneh	2021	1 - 0	Tarun Malhotra	1908	ENG
29	SLO	Erno Molnar	1659	0 - 1	Ravi Haria	1940	ENG
15	ENG	Felix Ynojosa	2229	1 - 0	Roger Meng	2085	NED
6	AZE	IM Azad Abasov	2517	½ - ½	Yang-Fan Zhou	2320	ENG
51	ENG	Jasper Tambini	1930	½ - ½	Jacques Stander	0	RSA
48	ENG	Robert Lydiard	1988	1 - 0	Salaheddin Alnami	1692	LBA

#### Round Ten - Player Results and Pairings - GIRLS

Board	Fed	White	FIDE	Result	Black	FIDE	Fed
31	ENG	Anna Wang	1763	0 - 1	Anastasia Patrick	1802	INA
31	ENG	Maria Wang	1732	½ - ½	Cathileijne Sanders	1861	NED
30	EST	Enith Li Saag	0	0 - 1	Sheila Dines	1936	ENG

### Day 12

Final round today. We are all ready to come home! Team score today is 5.5 with wins for Anna, Maria and Felix. A Bye for Jasper and draws for Ravi, Tarun and Yang-Fan. We will attend the closing ceremony this evening and leave tomorrow morning to travel back home

#### Round Eleven - Player Results and Pairings - OPEN

Board	Fed	White	FIDE	Result	Black	FIDE	Fed
51	MAC	Seak Hin leong	1657	1 - 0	Mark Kenyon	0	ENG
23	ENG	Tarun Malhotra	1908	½ - ½	Vvacheslav Tatekhin	2113	RSA
21	ENG	Ravi Haria	1940	½ - ½	Orri Striechman	1797	ISR
11	FRA	Guillaume Lamard	2186	0 - 1	Felix Ynojosa	2229	ENG
4	ENG	Yang-Fan Zhou	2320	0 - 1	IM Benjamin Bok	2453	NED
	ENG	Jasper Tambini	1930	BYE			
46	BIH	Srdjan Jefic	2152	½ - ½	Robert Lydiard	1988	ENG

#### Round Eleven - Player Results and Pairings - GIRLS

Board	Fed	White	FIDE	Result	Black	FIDE	Fed
37	ENG	Anna Wang	1763	1 - 0	Marte B Kyrkiebo	0	NOR
35	CAN	Rebecca Giblon	1763	0 - 1	Maria Wang	1732	ENG

## FINAL PLAYER SCORES

Mark Kenyon 4.5 | Tarun Malhotra 6 | Ravi Haria 6.5 | Felix Ynojosa 7.5 | Yang-Fan Zhou 7 | Robert Lyddiard 4.5  
 Jasper Tambini 4 | Anna Wang 5.5 | Maria Wang 5.5 | Sheila Dines 4

*Thanks to Sonal Haria for her regular photographs, reports and results*



Anna



Felix



Jasper



Maria



Ravi



Robert



Sheila



Tarun



Yang-Fan

**BATTLE OF THE FANTASTICS****The UK Land Chess Challenge 2010**

Britain's largest assemblage of youthful brain and will power took place at Warwick School on 21st and 22nd August, 2010, when almost 200 selected champions took part in the final stages of The British Land UK Chess Challenge.

This 8 month event commenced in 2,000 schools in January, with an initial line of 67,000 players. These were reduced to 8,000 participants in 42 events all over the UK in April and May. The third stage was the North and South Gigafinals in July and from there the 62 section winners, plus 132 runners up, got the chance to play in the elite section (the Terafinal) and two Challengers events. The prize money at this final stage dwarfs all other junior events, comprising at least £11,000 for the weekend.

Last year's champion, Felix Ynojosa, shot to victory with 5 straight wins. This meant, that under the tie break system, Felix would still be the winner if he lost his last game, because all his nearest rivals had dropped at least one game. This tie break system, (progressives followed by a play-off) has been criticized by some, but we should realise that it is designed, along with the 3-1 scoring system, to avoid the collusion and cosiness of the grandmaster draw, which can be such a canker at the heart of international chess. By this system, nearly all games are fought to a standstill, and any draws are legitimate ones.

Before the tournament began, one could have pointed out many obvious candidates for top prize - Yang Fan Zhou (grade 225), Felix Ynojosa (215), James Adair (212), Brandon Clarke (208), Akash Jain (200), and Craig Whitfield (191), etc.

But apart from Felix, the other favourites all had their own problems. Yang Fan got bogged down in draws against Akash Jain and Brandon Clarke; James Adair had a shock defeat in round 4 against Martin Brown (who none the

less has a useful grade of 194), and Akash Jain, after a credible draw against Yang Fan, was floored by 12 year old Joseph McPhillips.

So the final score line was:-

1st Felix Ynojosa - STRAT - 15/18 Winner of the £2,000 prize

2nd= James Adair; Samuel Milson; Martin Brown - tied on 15, with each winning £335

6th= Yang Fan Zhou; Brandon Clarke - tied on 14, with each winning £100

8th= Akash Jain; Adam Taylor - tied on 13, with each winning £100

Samuel Milson had an outstanding tournament; he lost to the top rated player, Yang Fan in round 3, but then stormed back to defeat Craig Whitfield in the last round. Martin Brown lost just one game to Felix Ynojosa, but defeated James Adair in round 4. James himself gained partial satisfaction by forcing Felix to lower his colours in the final round.

One player stood out, even though he did not feature among the top prize winners and that was Joseph McPhillips, last year's U11 Champion. In round 3 he lost to Felix Ynojosa, in round 4 he defeated David Redman (this year's U11 Champion), in round 5 he did even better by beating Akash Jain. It looked like he was heading for a sensational result as he had a crushing position in the last round against Martin Brown. However, his imperturbable opponent managed to turn the tables on him and secure the win at the last moment.

The girls' prize of £1,000 went to Lateefah Messam-Sparks, who scored 12 points (4 wins and two losses). There were altogether 20 girls taking part in the Terafinal, approximately one third of the total, which is far more than the usual number of girls in other chess events. None of the girls challenged for the £2,000 top prize, although Lateefah Messam-Sparks clearly stood out by her positive and uncompromising play. This gained her hair-raising victories against the lesser fry, but also decisive defeats when she was matched against the top players. There were excellent performances from the Wang sisters, indeed, Anna Wang was in contention both for the U11 prize and for the girls prize.

The Under 11 prize of £1,000 went to child prodigy/UKCC veteran, David Redman, from Cambridge. David has been regularly appearing in the UKCC Terafinal since the age of 7 and this was his best result yet. Among the U11s, Matthew Wadsworth gave an impressive performance and his challenge for the U11 prize, was only stopped in the last round by Brandon Clarke (grade 208).

The U9s in always a hotbed of future talent, and here 7 year old Zheming Zhang, fresh from his successes in the British Championships, was extremely impressive. He had to play many stronger and older opponents, for example, James Adair (212), and Maria Wang (166). He captured the U9 title after a hard fought last round game against another talented youngster, 6 year old Aditya Verma.

## CHESS HOLIDAYS IN THE LAKE DISTRICT

Rothay Manor's Chess Holiday in March is suitable for anyone from the inexperienced (ungraded) player to local club players, though not for anyone above 150 grading. The main aim of the holiday is for guests to enjoy a relaxing time whilst increasing their knowledge of chess and gaining confidence in using various tactics. There will also be time to take in the beautiful scenery of the Lake District.



Peter Cloudsdale, the tutor, will be on hand throughout the 5 days and has experience of dealing with different levels of playing strengths in a group situation.

The holiday will include - An eight-round Swiss competition • A look at famous games from the past • Tutorial sessions • Blitz Chess • Analysis of games played at the hotel

Rothay Bridge, Ambleside, Cumbria, LA22 0EH | Tel: 015394 33605

Email: [hotel@rothaymanor.co.uk](mailto:hotel@rothaymanor.co.uk) | Website: [www.rothaymanor.co.uk/chess](http://www.rothaymanor.co.uk/chess)

Other Special Interest Holidays available include:

Antiques, Bridge, Gardening, Music, Painting, Lakeland Life – Past & Present, Music, Scrabble and Walking



\*\*\* AA 1 Red Rosette | \*\*\* VisitBritain Silver Award, Good Food Guide

Cumbria Tourism Small Hotel of the Year 2006 | Short listed for 'Taste' Awards in 2008

## SCHOOL AWARD

With funds provided by the generosity of the late Sir George Thomas (now administered by the British Chess Educational Trust) the English Chess Federation annually awards shields to schools which have shown outstanding achievements or enthusiasm in chess. Commencing 1982 inscribed chess boards have been substituted for shields. Recommendations for awards should be forwarded (via the appropriate Union if in England, or via the national organisations for Scotland or Wales) to the ECF Office at Battle by 31st May each year. The following schools hold shields or boards:

Abingdon, 1972  
Acklam Hall Grammar, 1950  
Adamsrill Junior, Sydenham, 1984  
Alcuin School, Leeds, 2004  
Aldro Preparatory School,  
Godalming, 1999  
Altrincham Grammar, 1921  
Anfield Junior Boys, Liverpool, 1957  
Austin Friars, Cumbria  
Barnard Grove Grammar, Hartlepool, 1983  
Bassaleg Grammar, 1957  
Beaver Road Primary School, 2005  
Bede College Grammar, Sunderland, 1958  
Bedford Modern School, 1986  
Bedfordshire Middle Schools Chess League,  
1978  
Belah Primary School, 2007  
Bemrose Grammar, Derby, 1962  
Birkenhead Institute, The, 1933  
Birmingham & District Junior League, 1950  
Bishop Vaughan School, Morrision, Swansea,  
1985  
Bolton Grammar, 1949  
Bolton, 1973  
Booker Avenue Primary School, Liverpool,  
1991  
Bristol & District Junior C.A., 1966  
Bristol Grammar, 1973  
Caldy Grange Grammar, 1954  
Cardiff High, 1925  
Carr Hill Primary, Gateshead, 1984  
Challney Boys', Luton, 1959  
Chatham House, Ramsgate, 1929 (Special)  
Chatsworth Junior Mixed, Liverpool, 1979  
Cheltenham College, 1923 (Special)  
Christ's Hospital, Horsham, 1932  
City of London, 1935  
Cockington Primary School, Devon 1995  
Coleridge Boys, Cambridge, 1954  
Colf's Grammar, London, 1964  
Coloma Convent Girls', Croydon, 1980  
Coopers Co's Bow, E.3, 1949  
County Intermed. Port Talbot, 1951  
Cowbridge Grammar, 1967  
Croesyceilog Grammar, 1969  
Cyfarthfa Castle Grammar, 1966  
Dale Boys', Leicester, 1963  
Darlington Grammar, 1937  
Dawpool Primary, Merseyside, 2002  
De La Salle College, Ashton-under-Lyne,  
1979  
Dulwich College, 1966  
East Moor, Leeds, 1951  
Ellis School, Leicester, 1954  
Exeter Junior School, 2006  
Exmouth & District Primary Schools Chess  
League, 1994  
Fettes College, Edinburgh, 1914  
George Farmer, Holbeach, 1979  
Glyn Grammar, Ewell, 1974  
Glyncoed Primary School, Cardiff, 1991  
Gosforth Grammar, 1952  
Grappenhall Junior Chess Club, 2005  
Greatham Primary School, Cleveland, 1991  
Great Sankey County Primary, 1982  
Haberdashers' Aske's Boys' School, 1954,  
2005  
Hamilton School 2009  
Hampton School, Middlesex, 1998  
Heversham, 1956  
Homefield School, 2010  
Hove County Grammar, 1965  
Huddersfield New College, 1972  
Hylton Red House, Sunderland, 1977  
Ilford County High, 1973  
Immanuel & St. Andrew CE Primary, 1999  
Ipswich Primary Schools Chess League, 1988  
Itchen College, 1968  
John Ball Primary, London, 1981  
Kendal, 1965  
Kent Primary Chess Association, 1991  
King Charles Junior, Falmouth, 1983  
King David Junior School,  
Manchester, 1990  
King Edward VI, Southampton, 1955  
King Edward's High, Birmingham, 1934  
Knights United Club, Lancashire, 2008  
King's School, Chester, 1976  
King's School, Peterborough, 1987  
Kingston Grammar, 1957  
King William's College, Isle of Man, 1955  
Kitwood Girls, Boston, 1975  
Ladymount Primary School 2009  
Lawn Primary School, 2007  
Leedon Lower School, Bedfordshire, 2003 &  
2004  
Leeds Grammar, 1916  
Leicestershire Junior  
Chess League, 1951  
Lincoln City, 1957  
Liverpool Blue Coat, 1975  
Liverpool College, 1999  
Lockleaze County, 1959  
London Secondary School League, 1913  
Luton Grammar, 1951  
Malvern College, 1922  
Magdalen College, 1964, 2002  
Maidstone Boys Grammar School, 1999  
Manchester Girls, 1911  
Manchester Grammar, 1911  
Marlwood School, Bristol, 1987  
Marston Middle School,  
Oxfordshire, 1990  
Mexborough Grammar, 1959  
Millfield School, 2006  
Minet Junior Mixed, Hayes, 1960  
Monmouth School, 1993 & 2004  
Musters Road, County Secondary, 1966  
Netherton County Primary,  
Wakefield, 1981  
Newbury Park Primary, 1979  
Newport Grammar, 1962  
Northfold County Primary, Lancashire, 2001  
Norwich High School for Girls, 2007  
Norwich School, 2007  
NJCA, Northumberland, 2003  
Norwich & Norfolk Schools  
Chess Association, 1967  
Nottingham High, 1962  
Olveston Primary, Bristol, 1982  
Ormesby School, 2006  
Oxford High School For Girls, 1991  
Oxfordshire Junior Chess League, 1950  
Paston School, North Walsham, 1985  
Plymouth College, 1966  
Pontypridd Grammar, 1958  
Prior Pursglove College,  
Guisborough, 1980  
Queen Elizabeth Grammar, Blackburn, 1927  
Queen Elizabeth Grammar School,  
Yorkshire, 1996  
Queen Elizabeth's, Barnet, 1952 & 2008  
Reading, 1936  
Red Rose Primary, Durham, 2000  
Richmond Junior Chess League, 1988  
Rooksbury Park Girls Primary School, 1986  
Royal Grammar, Guildford, 1983  
Royal Grammar, High, Wycombe, 1975  
Royal Grammar, Newcastle-upon-Tyne,  
1960  
Rugby, 1914  
Sacred Heart Primary, Birmingham, 1977  
St. Alban's, 1915  
St. Illtyd's College, Cardiff, 1948  
St. Boniface's College, Plymouth, 1960  
St. James's R.C. School, Salford  
St. John's College, Southsea, 1963  
St. Joseph's R.C. Comprehensive, Swindon,  
1972  
St. Mary's College, Middlesborough, 1974  
St. Michaels R.C. Secondary, Stevenage,  
1983  
St. Olave's Orpington, 1982  
St. Paul's, 1979  
St Teresa's Primary School, 2010  
Salop Junior, C.A., 1949  
Scotby School, Cumbria, 1999  
Shawlands Academy, 1924  
Michael Sobell Sinai School, Harrow, 1993  
Southend High School for Boys, 2007  
Southern Grammar, Portsmouth, 1975  
Southridge First, Northumbria, 1995  
Staffordshire CCA (Junior Section), 1955  
Taunton's Southampton, 1926  
Temple Sutton Primary School, 1997  
Tiffins, Kingston, 1950  
Torquay Boys' Grammar School, 1992  
Truro, 1953 & 1990  
Tyldeley, Lancs, 1968  
University College School, London, 1918  
Uppingham School, Rutland, 1999  
Varndean, Brighton, 1948  
Washington School, Tyne & Wear, 1993  
Wednesbury High, 1938  
Wellesley Park Primary School, Wellington,  
1996  
Wellington, 1949  
Wenlock Primary, Manchester, 1978  
Westergate, Chichester, 1982  
Westminster, London, 1923  
Weston-super-Mare Grammar, 1963  
Wey Valley Junior Chess League, 1988  
Whale Hill Primary School, Cleveland, 1999  
Whitgift, Croydon, 1946  
Whyteleafe School, Surrey, 1993  
William Ellis, London, 1948  
Wolverhampton Grammar, 1948  
Woodbridge School, Suffolk, 2004  
Worcester College for the Blind, 1928  
Worcester Royal Grammar, 1948  
Wyggeston Grammar, 1917  
Yarlside County Primary School, Barrow-in-  
Furness, 1985

## JUNIOR CLUBS

- Ashtead JCC:** *Founded 1979.* Peace Memorial Hall, Ashtead (Tues 6:15-7:30pm) M T Bolan, 7 Broom Hall, Oxshott, Surrey KT22 0JZ. Tel: 01372 842453, website: [www.ashteadchessclub.org](http://www.ashteadchessclub.org)
- Barnet Knights:** *Founded 1982.* Moss Hall Junior School, West Finchley. N3 1NR, Mondays 5.30pm-7.30pm during term time. Life Vice-President: Laurie Winston, Vine Cottage, 55 Main Street, Bubwith, East Riding, Yorkshire YO8 6LX. Tel: 01757 282327, 07917 724076, Email: [laurie@barnetknights.com](mailto:laurie@barnetknights.com), website: [www.barnetknights.com](http://www.barnetknights.com)
- Basildon Junior Chess Club:** *Founded 1995.* The Willows Primary School, Church Road, Basildon (Thurs 17:15-18:45) Arnold Lutton, 23 Whitmore Way, Basildon, Essex SS14 3NT Tel: 01268 280932 Website: [www.basildonchessclub.co.uk](http://www.basildonchessclub.co.uk) Email: [jalutton@aol.com](mailto:jalutton@aol.com)
- Basingstoke Junior:** *Founded 1975.* Basingstoke Chess Club, St Gabriel's Church, Tewkesbury Close, Popley, Basingstoke, RG24 9DX, Secretary: Joe H. French, Tel: 01256 472 537, E-Mail: [joefrench33@msn.com](mailto:joefrench33@msn.com), 31 Brocas Drive, South View, Basingstoke RG21 5LS. Tel: 01256 472537, Email: [joefrench33@msn.com](mailto:joefrench33@msn.com) (Coaches: Stuart Knox & Joe French). Affiliated to the Basingstoke Chess Club, which enables the youngest members to play for the senior club in Leagues. We have special training sessions for Juniors, at the senior club venue.
- Bedford Junior Chess Club:** Bedford College (Thurs 18:15-19:30) John Harbour. Tel: 01234 355234, Email: [john@jojotso.com](mailto:john@jojotso.com)
- Bishop's Stortford:** Royal British Legion, Windhill, Bishop's Stortford CM23 2NG (Thurs 18:30 - 19:30 Sept-April) Jon Spencer. Tel: 01920 484954, Email: [jon@stortfordchess.co.uk](mailto:jon@stortfordchess.co.uk), website: [www.stortfordchess.co.uk](http://www.stortfordchess.co.uk)
- Bloxwich Junior Chess Club:** Bloxwich Community Church, Stokes Street, Bloxwich, Walsall WS3 2DT Raymond Dolan Email: [dolan\\_raymond@yahoo.co.uk](mailto:dolan_raymond@yahoo.co.uk)
- Bolton Junior Chess Club:** *Affiliated to MCF & Bolton Chess Club.* YMCA, Deansgate, Bolton (Mon 7:30 p.m) Julian Clissold, 4 Vale Street, Turton Bottoms, Edgworth, Lancs BL7 0EB. Tel: 01204 852036, Email: [j\\_clissold@btinternet.com](mailto:j_clissold@btinternet.com)
- Brighton & Hove Junior Chess Club:** Cornerstone Community Centre, Church Road, Hove BN3 2FL (Thurs - term-times 6-7pm) Christopher Dunworth, Chess for Wizards, PO Box 5188, Hove BN52 9HZ. Tel: 07882 121506, Email: [dunworth@talk21.com](mailto:dunworth@talk21.com), website: [www.chessforwizards.net/bhjcc.aspx](http://www.chessforwizards.net/bhjcc.aspx)
- Bury Knights Junior:** Horringer Court Middle School, Glastonbury Road, Bury St Edmunds (Fri 18:00-20:00), Secretary: Bob Jones, Crofts Place, Little Saxham, Bury St Edmunds, Suffolk, Tel: 01284 811 555, website: [www.buryknightschess.org.uk](http://www.buryknightschess.org.uk)
- Cambridge Junior Chess & Go Club:** website: <http://homepage.ntlworld.com/paul.smith25/chessgo/> Paul Smith, 2 Townsend Close, Milton, Cambridge CB4 6DN Tel: 01223 563932 Email: [spaul@andrea-paul.freemove.co.uk](mailto:spaul@andrea-paul.freemove.co.uk)
- Castles Junior Chess Club (East Surrey):** Whyteleafe School, Caterham, Surrey (Wed 18:30 - 19:30) Neill Cooper Tel: 01883 624051 Email: [nsc@cplusc.co.uk](mailto:nsc@cplusc.co.uk) Website: [www.cchess.org.uk](http://www.cchess.org.uk)
- Chalfont Chess Club:** St James Church, Oxford Road, Gerrards Cross (Mon 6-7pm) Mark Burr, 19 Gaviots Way, Gerrards, Cross SL9 7DU. Tel: 020 7816 4454, Email: [mburr@compre-group.com](mailto:mburr@compre-group.com)
- Chester YMCA Junior Chess Club:** Graham Bromley, 30 Knowsley Road, Hoole, Chester. Tel: 01244 320207
- Chingford ChessSet:** Chingford C of E Junior School, Cambridge Road (Mon 5:30 - 7:00. Ages 6-16) Dave Hawkins. Tel: 020 8531 5066, Email: [davehawkins@bmcloose.ndo.co.uk](mailto:davehawkins@bmcloose.ndo.co.uk) or Shona Gordon. Tel: 020 8559 4534
- Churston Junior Chess Club:** *Affiliated to Devon County Chess Association.* R V Cross, Flat 13, Windmill Court, Windmill Hill, Brixham, Devon TQ5 9HG. Tel: 01803 400972, 07860 886253, Email: [victorcross@compuserve.com](mailto:victorcross@compuserve.com)
- Cirencester Juniors:** Bingham Hall, King Street, Cirencester GL7 1JT R Craven, 1 Coxwell Court, Cirencester GL7 2BZ Tel: 01285 641516 Email: [robin.craven@btconnect.com](mailto:robin.craven@btconnect.com) Website: [www.cirencesterchess.com](http://www.cirencesterchess.com)
- Colchester Juniors:** Roger Sharman, Trefoil, Crown Lane North, Ardleigh, Colchester CO7 7RA. Tel: 01206 231025, Email: [roger@essexroofing.co.uk](mailto:roger@essexroofing.co.uk)
- Coulsdon Chess Fellowship Juniors:** (Mon 4.30-7.00 p.m.) Howard Curtis & Scott Freeman, 84-90 Chipstead Valley Road, Coulsdon, Surrey CR5 3BA. Tel: 020 8645 0302, Fax: 020 8645 0412, Email: [chess@ccfworld.com](mailto:chess@ccfworld.com), website: [www.ccfworld.com](http://www.ccfworld.com)
- Crawley Junior:** Daniel Hirsch, 5 Orde Close, Pound Hill, Crawley, West Sussex. Tel: 01293 883244
- Didsbury Dynamos:** Beaver Road Primary School (Mon, 18:15) Dr Jill Barber, 22 Arthog Road Didsbury Manchester M20 6HG, Email: [jill@arthog.freemove.co.uk](mailto:jill@arthog.freemove.co.uk) *The club exists to serve the three Didsbury village primary schools, their alumni and children from other local schools if space permits.*
- East Grinstead Junior Chess Club:** Spooners Bowling Club, Dunning's Mill, Dunning's Road, East Grinstead, West Sussex (Mon & Fri Oct-Apr) David Fryer, Tel: 01342 317287, Email [david@egchess.fsnet.co.uk](mailto:david@egchess.fsnet.co.uk), website: [www.egchess.fsnet.co.uk](http://www.egchess.fsnet.co.uk)
- Edgworth Junior Chess Club:** *Affiliated to Edgworth Primary School, Edgworth Chess Club & MCF.* Edgworth Primary School (Thurs term time 6-7pm) Julian Clissold, 4 Vale Street, Turton Bottoms, Edgworth, Lancs BL7 0EB. Tel: 01204 852036, Email: [j\\_clissold@btinternet.com](mailto:j_clissold@btinternet.com)
- Grappenhall:** *Founded 1988. Affiliated to Warrington & District Chess League and The Cheshire & North Wales Chess Association.* Grappenhall Community Centre (Fri 18:30-20:15 term-time) George Davison, Greenbank House, 6 Green Bank Gardens, Stockton Heath, Warrington WA4 2DR. Tel: 01925 266567, Email: [george45davison@talktalk.net](mailto:george45davison@talktalk.net), website: <http://go.to/grappenhall>
- Guildford Junior Chess Club:** Guildford Institute, Ward Street, Guildford (Mon 6.00-7.00) Graham Elkes, 1 Ennismore Avenue, Guildford GU1 1SP. Tel: 01483 504393, Email: [graham.elkes@btinternet.com](mailto:graham.elkes@btinternet.com)
- Harpenden Junior Chess Club:** *Founded 2006.* 3<sup>rd</sup> Harpenden Scout Hut, Southdown Road, Harpenden, Herts (Sat 12:00-13:00) Jon Freeman, 39 West Way, Harpenden, Herts AL5 4RD. Website: [www.harpendenjuniorchessclub.co.uk](http://www.harpendenjuniorchessclub.co.uk)
- Hastings Junior:** Hastings & St Leonards Chess Club, 2 Cornwallis Terrace, Hastings TN34 1EB (Wed) Francis Rayner, 2 Allegria Court, Quarry Hill, St Leonards on Sea TN38 0HQ. Tel: 01424 442492, Email: [francis@rayner24.freemove.co.uk](mailto:francis@rayner24.freemove.co.uk)
- Haywards Heath Junior Section:** D Blott Tel: 01444 450627
- Heywood:** Holy Family High School, Pot Hall, Wilton Grove, Heywood, Lancashire OL10 2AA (Thurs 6-7:30 p.m.) W O'Rourke, 101 Queens Park Road, Heywood, Lancs OL10 4JR. Tel: 01706 627874, Email: [worchess@ntlworld.com](mailto:worchess@ntlworld.com)
- Huddersfield Junior Chess Club:** Ukrainian Club, Edgerton Road, Huddersfield (Fri 6.30-8.00). Nigel Hepworth, 71 Fixby Road, Fixby, Huddersfield HD2 2JB. Tel: 01484 352989, Email: [juniors@huddersfieldchessclub.co.uk](mailto:juniors@huddersfieldchessclub.co.uk)
- Ipswich Junior:** Copleston High School, Ipswich (Sat 10:00 - 11:30) Tim Stevens, 8 Melton Meadow Road, Woodbridge, Suffolk IP12 1SB. Tel: 01394 387500, Email: [ipswichjuniorchess@btinternet.com](mailto:ipswichjuniorchess@btinternet.com)
- Jesmond:** Royal Grammar School (Junior School), Lambton Road, Jesmond, Newcastle Upon Tyne (Fri 17:30 - 18:45) P R Bielby, 30 Denham Avenue, Sunderland, SR6 8HG, Tel: 0191 548 7600, E-Mail: [paulbielby@btopenworld.com](mailto:paulbielby@btopenworld.com)
- Knights United:** Old Blackburnians, Lammack Road, Blackburn, Lancashire BB1 8LA. Tel: 01254 52153 (Wed) Dave Gaston, 40 Plantation Road, Blackburn, Lancashire BB2 4QH. Tel: 01254 673430, Email: [Dave@64squares.freemove.co.uk](mailto:Dave@64squares.freemove.co.uk), website: <http://www.lancashirechess.info/clubs/knightsunited.html>
- Leeds Junior Chess Club:** Alwoodley Community Centre, The Avenue, Leeds, LS17 7NZ (Sun 17:30 - 19:30) John Hipshon Tel: 0113 217 6296 Email: [jr.hipshon@ntlworld.com](mailto:jr.hipshon@ntlworld.com) Website: [www.leedsjuniorchess.org.uk](http://www.leedsjuniorchess.org.uk)
- Manchester Junior Chess:** *Affiliated to MCF.* Enters U9 & U11 teams in EPSCA County Championships. Runs three Junior Congresses every year. Supports UK Chess Challenge & EPSCA Schools events. Junior Organiser: Julian Clissold, 4 Vale Street, Turton Bottoms, Edgworth, Lancs BL7 0EB. Tel: 01204 852036, Email: [j\\_clissold@btinternet.com](mailto:j_clissold@btinternet.com)
- Maidenhead Junior:** Ridgeway School, Cannon Lane, Maidenhead, Berkshire SL6 3QE (Sat am) Nigel Dennis, Boundary House, 230 Greys Road, Henley-on-Thames, Oxon RG9 1QY Tel: 01491 576052 Email: [nigelwdennis@btinternet.com](mailto:nigelwdennis@btinternet.com) Website: [www.maidenheadchess.btik.com](http://www.maidenheadchess.btik.com)
- Marden Juniors:** *Founded 2001.* Senior Coach: Clive L Waters, 34 Beaconsfield Street, Blyth NE24 2DP. Tel: 01670 540848, Email: [Lbandcw2@btopenworld.com](mailto:Lbandcw2@btopenworld.com). Grader: Lara Barnes, 34 Beaconsfield Street, Blyth NE24 2DP. Tel: 01670 540848, Email: [larabarnes@btinternet.com](mailto:larabarnes@btinternet.com)
- Affiliated Bodies:** North Tyneside Childrens University c/o Penny Rae, North Tyneside Council; Northumberland Junior Chess Association
- Middleton:** Middleton Arena, M24, Mondays at 7pm, Contact: Pete Edhouse, Tel: 0161 643 5501, E-Mail: [mjchess@tiscali.co.uk](mailto:mjchess@tiscali.co.uk)

**Musketeers Juniors:** St Edwards Schools, Cirencester Road, Cheltenham (Fri) A Bird, 17 Windsor Street, Cheltenham GL52 2DG Tel: 01242 251027 E-Mail: dynast@sky.com

**Newcastle under Lyme Juniors:** Hassell Community Primary School, Barracks Road, Newcastle under Lyme, Staffs ST5 1LF (Thurs 18:00-19:00 - term time only) Traci Whitfield, 21 Bankfield Grove, Scot Hay, Newcastle, Staffs ST5 6AR Tel: 01782 623361 Email: whitfielduk@aol.com

**Newmarket Junior:** Scaltback Middle School, Newmarket, Suffolk (Fri 6.00pm -7.30pm) Nick Birch, Yew Tree Cottage, 12 The Street, Saxon Street, Newmarket, Suffolk CB8 9RU Tel: 01638 730559 Email: nickb@woodhead-publishing.com

**Nottingham:** L Morrell, 2 Fairham Close, Ruddington, Notts NG11 6BE. Tel: 0602 844356

**Redbridge Chess Academy Seven Kings:** Ivor Somers, 53 Rosedene Gardens, Ilford, Essex IG2 6YD. Tel: 020 8550 4214

**Renaissance Academy:** 5 Clifton Villas, Manningham. Bradford BD8 7BY (Mon 19:00) Charles W Wood, The Renaissance Academy, 12 Beacon Place, Wibsey, Bradford BD6 3SH Tel: 0845 400 2429 Email: renegade\_hotspur@hotmail.com Website: www.renaissanceacademy.org.uk

**Richmond:** ETNA Community Centre, 13 Rosslyn Road, East Twickenham TW1 2AR (Sat 14:00-17:00) Peter Sowray, 62 Latymer Court, Hammersmith Road, London W6 7JE. Tel: 07720 716336, Email: psowray@aol.com, website: www.rjcc.org.uk

**Riviera Junior Chess Club:** *Affiliated to Devon County Chess Association.* R V Cross, Flat 13, Windmill Court, Windmill Hill, Brixham, Devon TQ5 9HG. Tel: 01803 400972, 07860 886253, Email: victorcross@compuserve.com

**Rotherham:** A D Coupe, 81 Hungerhill Road, Kimberworth, Rotherham S61 3NR. Tel: 01709 551532

**Royston Checkmates:** Mrs Jayne White, 8 Mortlock Street, Melbourn, Royston, Herts SG8 6DB. Email: jayne.white1@ntlworld.com, website: http://homepage.ntlworld.com/k.j.woodhouse/chess.html

**Salisbury:** "The Village" Free House, Wilton Road, Salisbury SP2 7EF (Thurs) Jim Barnett, New House, Parsonage Road, Amesbury SP4 7HW Tel: 01980 624752 Website: www.communicate.co.uk/wilts/salisburychess2/index.phtml

**Sheffield:** Mike Hankinson, 27 Whiteways Close, Sheffield S4 8FN. Tel: 0114 242 2902

**Solihull Youth:** Bentley Heath School, Widney Close, Bentley Heath, Knowle (Fri) Tony Kneafsey, 179 Station Road, Knowle, Solihull B93 0PT. Tel: 01564 778154

**Southampton:** Mary Deall, 10 Butterfield Avenue, Southampton SO1 7EE. Tel: 01703 790593

**Southend:** Temple Sutton School (Wed) Peter Walker, 62 East Street, Southend-on-Sea, Essex SS2 6LH. Tel: 01702 309693, Fax: 01702 315840, 07802 603892 (m), Email: chesscoach@freeuk.com

**South Norwood Juniors:** West Thornton Community Centre, London Road, Thornton Heath (Thurs 17:45-19:15) Ben Ogunshola, 30 Colbrooke Road, Norbury SW16 5QT. Tel: 020 8764 2789 (h), 020 7093 3500 (w), Email: ogunshola@yahoo.com

**South Ridge:** N Florence, 9 Grange Close, West Monkseaton, Tyne & Wear NE25 9RL. Tel: 0191 252 6992

**St Mary's Junior Chess Academy:** St Mary's Social Club, Hallcourt Lane, Cannock WS11 Ray Dolan, 8 Coalway Road, Walsall WS3 2PU. Tel: 07980 101744 Email: dolan\_ray@yahoo.co.uk

**Tameside Junior Chess Club:** *Founded 1998.* St Raphaels School, Huddersfield Road, Stalybridge SK15 3JL (Fri) Steve Mason, 22 Rowanswood Drive, Hyde, Cheshire SK14 3SA Tel: 0161 3511305, 07714 524152 (mobile) Email: steve@bucklandharvester.co.uk Website: www.chesskids.co.uk

**Thamesdown Junior Chess Club:** Commonweal School, The Mall, Old Town, Swindon (Thurs 19:00-20:30 term time) Harry Martin, 2 Clinton Close, Grange Park, Swindon, Wilts SN5 6BP. Tel: 01793 871669

**Three Cs:** Steve G Rigby, 1 Hall Bank House, Shaw Hall Bank Road, Greenfield, Oldham OL3 7LD. Tel: 01457 872596, Email: head@christchurch-chad.oldham.sch.uk, website: www.btinternet.com/~cccs.chess/

**Tony Miles Checkmate Club:** Quinborne Community Centre, Ridgacre Road (Sat. am) Richard Dodd, 5 Crosbie Road, Harborne, Birmingham B17 9BG. Tel: 0121 427 1068, Email: richarddodd@ecitb.org.uk

**Waterlooville Junior Chess Club:** *Founded 1977.* BAE SYSTEMS, Elettra Avenue, Waterlooville PO7 7XS (Fri 16:30-18:30) Chairman: Alan Butler, Email: chairman@wjcc.co.uk; Secretary: Penny Shotton, Email: secretary@wjcc.co.uk, website: www.wjcc.co.uk

**Watford Junior:** Town & Country Club, Halsey House, Rosslyn Road, Watford (Tues) J Taffell, 16 Cassiobury Park Avenue, Watford WD1 7LB. Tel: 01923 220070, Email: jeremy.taffell@ntlworld.com, website: http://watfordchessclub.org.uk

**West London Junior Chess Club:** *Founded December 2001.* Chiswick Town Hall, Heathfield Terrace, Chiswick, London W4 (Sat 11:00-13:00) Meri Grigoryan-Lyell. Tel: 020 8742 6622, 07986 088417, Email: mglyell@gmail.com, website: www.westlondonchess.com/juniors

**Woking Juniors:** Woking Lawn Tennis & Croquet Club, Pine Road, Hook Heath, Woking, Surrey GU22 0DX (Thurs 6:45-7:45pm) Junior Organiser: Frank Roberts. Tel: 01932 345422, Email: chessJun@wtcc.org.uk; Chairman/Secretary: John Thorogood. Email: chess@wtcc.org.uk, website: www.wtcc.org.uk/chess/chess.html

**Woodbridge School Chess Club:** Woodbridge School, Burkitt Road, Woodbridge, Suffolk IP12 4JH (Wed 4:10-5.30) Adam Hunt. Tel: 01394 615000, Email: ahunt@woodbridge.suffolk.sch.uk, website: www.woodbridgechess.com

**York RI Junior Chess Club (part of the York RI Chess Club)** c/o Peter Cloudsdale Tel: 01904 767177 51 Pear Tree Close, Huntington, York, North Yorkshire YO32 9QZ Email: cloudsdale\_c@hotmail.co.uk  
Part of the Yorkshire Junior Chess Association. Wednesdays 7-8.30pm, Fishergate Primary School, Fishergate, York YO10 4AP

## JUNIOR CHESS ORGANISATIONS

**Basingstoke & District School League:** *Founded 1975*

Website: JoeFrench33@msn.com

Chairman: Ian Burrows, Hatch Warren Junior School, Gershwin Road, Brighton League, Basingstoke, RG22 4PG, Tel: 01256 328 352.

Treasurer: Mr J.H. French, 31 Brocas Drive, South View, Basingstoke, RG21 5LS, Tel: 01256 472537, E-Mail: joefrench33@msn.com

League Secretary: J H French, 31 Brocas Drive, South View, Basingstoke RG21 5LS. Tel: 01256 472537, Email: joefrench33@msn.com

Fixtures Secretary: J H French, 31 Brocas Drive, South View, Basingstoke RG21 5LS. Tel: 01256 472537, Email: joefrench33@msn.com

**Affiliated Clubs:** Hatch Warren Junior School: Head Teacher,

Kempshott Junior School - Head Teacher

St Bedes Primary School - Head Teacher

Castle Hill School - Head Teacher

**Berkshire Junior Chess Association:**

Website: www.bjca.org.uk

Secretary: Nigel Dennis, Boundary House, 230 Greys Road, Henley-on-Thames, Oxon RG9 1QY Tel: 01491 576052 Email: nigelwdennis@btinternet.com

**Briant Poulter Chess League**

Website: www.cchess.org.uk/SCCAJ/bp.html

Surrey secondary school league with 16 schools fielding 33 six boards teams across 5 divisions. Any Surrey area school interested in joining should contact Dr Neill Cooper, Wilson's School, Mollison Drive, Wallington, Surrey SM6 9JW. Tel: 020 8773 2931 Ext 162, Email: nsc@wilsonsschool.sutton.sch.uk

**Birmingham & District Junior Chess League:**

Website: www.brumjuniorchess.co.uk

**Secretary:** M K Ayers, 42 Dingle Lane, Solihull, West Midlands B91 3NQ. Tel: 0121 704 3753. Membership open to schools in the Greater Birmingham area.

**Buckinghamshire Youth Chess Association:**

Website: [www.byca.supanet.com](http://www.byca.supanet.com)

**Secretary:** Carl Iyengar, The Pippins, Chiltern Road, Chesham Bois, Amersham, Buckinghamshire HP6 5PH. Tel: 01494 434439

**Coulsdon Chess Fellowship Juniors (CCF Surrey Junior Chess):**

Website: [www.ccfworld.com](http://www.ccfworld.com)

Howard Curtis & Scott Freeman, 84-90 Chipstead Valley Road, Coulsdon, Surrey CR5 3BA. Tel: 020 8645 0302, Fax: 020 8645 0412, Email: [chess@ccfworld.com](mailto:chess@ccfworld.com)

**Devon Junior Chess Association:**

*Founded 1996.*

**Chairman:** T P T Onions, 12 Copp Path, Dawlish EX7 9SR. Tel: 01626 865309, Email: [tim.onions@ukonline.co.uk](mailto:tim.onions@ukonline.co.uk)

**Secretary:** Andrew Ashenhurst, 22 Ide Lane, Exeter, Devon EX2 8UR. Tel: 01392 214344, Email: [a.ashenhurst@eclipse.co.uk](mailto:a.ashenhurst@eclipse.co.uk)

**English Counties Girls Chess Federation (ECGCF):**

Website: [www.ecgcf.org.uk](http://www.ecgcf.org.uk)

This organisation, formed in 1998, provides two annual Inter-County team competitions for girls. 'The Grand Cup' tournament for teams of U14 girls, held in the Spring and 'The Whitehead Cup' tournament for teams of U11 girls, usually in November/December each year. The Counties are the real Counties of England, as on their pre-1974 boundaries, not 'Chess' Counties. Qualification is by birth or residence only. **Chairman** - Mrs Sue Mazalon, Tanglewood, Chalk Lane, East Horsley, Surrey, KT24 6TH Tel: 01483 283 271, 07708 882 351 E-Mail: via the new website at [www.ecgcf.com](http://www.ecgcf.com) or [suevm@aol.com](mailto:suevm@aol.com)

**The English Primary Schools Chess Association:**

Website: [www.epzca.org.uk](http://www.epzca.org.uk)

**Hon Secretary:** Nigel Dennis, Boundary House, 230 Greys Road, Henley-on-Thames, Oxon RG9 1QY. Tel: 01491 576052, Email: [nigelwdennis@btinternet.com](mailto:nigelwdennis@btinternet.com)

**Essex Junior Chess Association:**

Website: [www.ejca.co.uk](http://www.ejca.co.uk)

**Secretary:** Andy Swestun. Email: [andy.swestun@ejca.co.uk](mailto:andy.swestun@ejca.co.uk)

**Herts Junior Chess (HSCA):**

Website [www.hertsjuniorchess.org.uk](http://www.hertsjuniorchess.org.uk)

**Organiser:** Chris Cook, 35 Billy Lows Lane, Potters Bar, Herts EN6 1UX. Tel 01707 642027, Email: [chris@littleheathchess.co.uk](mailto:chris@littleheathchess.co.uk)

**Kent Junior Chess Association (KJCA):** *Founded 1987 to promote junior chess throughout Kent and South-East London.*

Website: [www.kjca.org](http://www.kjca.org)

**President and Operations Director:** Tony Rao, Tel: 020 8650 0579 Email: [kentjrchess.tr@ntlworld.com](mailto:kentjrchess.tr@ntlworld.com)

**Secretary:** Janet Bell Tel: 020 8650 0114 Email: [janetcbell@yahoo.com](mailto:janetcbell@yahoo.com)

**Treasurer:** Liz Knight. Tel: 01474 872450, Email: [mtwknight@btinternet.com](mailto:mtwknight@btinternet.com)

**Tournament Director and Entries Manager:** Sue Maguire Tel: 020 8656 6420; Email: [sue.maguire@btinternet.com](mailto:sue.maguire@btinternet.com)

**Teams Director:** Tony Rao Tel: 020 8650 0579, Email: [kentjrchess.tr@ntlworld.com](mailto:kentjrchess.tr@ntlworld.com)

**Webmaster:** Ray Gosden Tel: 07734 648653, Email: [rgosden@gmail.com](mailto:rgosden@gmail.com)

**Membership Secretary:** Sue Maguire (as above)

**Entries Manager:** Sue Maguire (as above)

**Publicity Director:** Richard Weekes II Tel: 020 8854 8805, Email: [greenwich-chessgroup@hotmail.co.uk](mailto:greenwich-chessgroup@hotmail.co.uk)

**Catering Director:** Martin Jones Tel: 020 86936009 Email: [dippy\\_jones@hotmail.com](mailto:dippy_jones@hotmail.com)

**Grader:** Richard Haddrell. Tel: 01892 532361, Email: [rjh@sccu.ndo.co.uk](mailto:rjh@sccu.ndo.co.uk)

**IT Director:** Kevin Messere Tel: 020 84665300 Email: [kmessere@aol.com](mailto:kmessere@aol.com)

**Resources Director:** Targino Kalid-Filho Tel: 020 87767022 Email: [targino@ntlworld.com](mailto:targino@ntlworld.com)

**School Director:** Thierry Huser. Tel: 020 8672 8809, Email: [thierry@firoco.co.uk](mailto:thierry@firoco.co.uk)

**Coaching Director:** Julian Petrick Tel: 01732 451134 Email: [dpetrick@btinternet.com](mailto:dpetrick@btinternet.com)

**Chief Coach:** Chris Ward Email: [gmchrisward@btinternet.com](mailto:gmchrisward@btinternet.com) Tel: 020 86636074

**Coaching Team:** GM Chris Ward (Chief Coach), FM Desmond Tan, FM Simon Brown, WFM Sabrina Chevannes, WFM Rosalind Kieran, Laurence Jones.

**Secondary Girls' Team Managers:** Mohan & Sharmila Subbiah. Tel: 020 8857 3224, Email: [mohan@subbiah.freemove.co.uk](mailto:mohan@subbiah.freemove.co.uk)

**Primary Girls' Team Manager:** Tony Rao (as above)

**Under 18 Team Manager:** Peter Bayliss (as above)

**Under 16 Team Manager:** Sue Maguire (as above)

**Under 14 Team Managers:** Veena Gahir. Tel: 020 8679 5175, Email: [rsgahir@aol.com](mailto:rsgahir@aol.com); David Stern. Tel: 020 8693 8876, Email: [d\\_stern@btopenworld.com](mailto:d_stern@btopenworld.com); Melville Rodrigues. Tel: 020 7274 5348, Email: [melvillerodrigues@hotmail.com](mailto:melvillerodrigues@hotmail.com)

**Under 12 Team Manager:** Kandy Reddiar. Tel: 01689 816249, Email: [shanthi\\_reddiar@hotmail.com](mailto:shanthi_reddiar@hotmail.com)

**Under 11 Team Managers:** Veronica Davis. Tel: 020 8860 0321, Email: [verowill@jesmond55.wanadoo.co.uk](mailto:verowill@jesmond55.wanadoo.co.uk); Targino Kalid. Tel: 020 8776 7022, Email: [targino@ntlworld.com](mailto:targino@ntlworld.com)

**Under 9 Team Managers:** Peter Bayliss (as above); Julian Petrick. Tel: 01732 451134, Email: [dpetrick@btinternet.com](mailto:dpetrick@btinternet.com)

**Transport Manager:** vacant

**Kent County Chess Association (KCCA) Liaison Officer:** Richard Haddrell (as above)

**Leeds Junior Chess Association:**

Website: [www.leedsjuniorchess.org.uk](http://www.leedsjuniorchess.org.uk)

Stuart Johnson, 97 Meagill Rise, Otley, West Yorkshire LS21 2EH. Tel: 01943 466847, Email: [stuartm.johnson@virgin.net](mailto:stuartm.johnson@virgin.net),

**Midlands Junior Chess League:** *Founded 4<sup>th</sup> June 2005 by Andrew Moore and Ray Dolan.*

**National Youth Chess Association:** *Founded 1979. Affiliated to the English Chess Federation*

**Secretary:** Nigel Dennis, Boundary House, 230 Greys Road, Henly-On-Thames, RG9 1QY

**Northumbria Junior Chess Association (NJCA):** *Established 1995. A registered charity (no: 1048112)*

Website: [www.njca.org.uk](http://www.njca.org.uk)

**President:** Paul Bielby

**Contact:** Abi Adams, 15 Athol Gardens, Monkseaton, Whitley Bay, Tyne & Wear Tel: 0191 253 2841, 0789 1419612 Email: atadams@yahoo.com

**Renaissance Academy:**

Website: [www.renaissanceacademy.org.uk](http://www.renaissanceacademy.org.uk)

5 Clifton Villas, Manningham Bradford BD8 7BY (Mon 19:00) Charles W Wood, The Renaissance Academy, 12 Beacon Place, Wibsey, Bradford BD6 3SH Tel: 0845 400 2429 Email: [renegade\\_hotspur@hotmail.com](mailto:renegade_hotspur@hotmail.com) Website: [www.renaissanceacademy.org.uk](http://www.renaissanceacademy.org.uk)

**South Devon Primary Schools Chess League:** R V Cross, Flat 13, Windmill Court, Windmill Hill, Brixham TQ5 9HG. Tel/Fax: 01803 851404, 07860 886253, Email: [victorcross@compuserve.com](mailto:victorcross@compuserve.com)

**Staffordshire Junior Chess:**

[www.junior.staffordshirechess.org.uk](http://www.junior.staffordshirechess.org.uk)

**Suffolk Junior Chess:**

**President:** Adam Hunt, c/o Woodbridge School, Burkitt Road, Woodbridge. Email: [ads59@yahoo.com](mailto:ads59@yahoo.com)

**Surrey Youth Chess:**

*Part of the Surrey County Chess Association.*

Website: [www.SurreyYouthChess.org.uk](http://www.SurreyYouthChess.org.uk)

**Manager:** Neill Cooper, 104 Westhall Road, Warlingham, Surrey CR6 9HD. Tel: 01883 624051, Email: [nsc@cplusc.co.uk](mailto:nsc@cplusc.co.uk)

**Sussex Junior Chess: Established 1995**

Website: [www.sussexjuniorchess.org](http://www.sussexjuniorchess.org) Email: [info@sussexjuniorchess.org](mailto:info@sussexjuniorchess.org) Tel: 07711 017678

**Chairman:** Brian Stockham

**Secretary:** Dr John Higgs

**Treasurer:** Huiqi Liu

**Grader:** Chris Howell

**Coaching Manager:** Jonathan Tuck

**Wey Valley Chess - Surrey:** *Founded 1976. Member of English Primary Schools Chess Association. Supported by Surrey County Council*

Email: [weyvalley@aol.com](mailto:weyvalley@aol.com)

Website: [www.weyvalleychess.org](http://www.weyvalleychess.org)

**Organiser:** Mrs Pat Armstrong, 19 Downs Way, Epsom, Surrey KT18 5LU. Tel: 01372 726762

**Wiltshire Junior Chess:**

Website: [www.wiltshirejuniorchess.co.uk](http://www.wiltshirejuniorchess.co.uk)

**Chairman:** Dawn Burroughs, 14 Braemar Close, Lawn, Swindon SN3 1HY. Tel: 01793 616162, Email: [dawn.burroughs@talktalk.net](mailto:dawn.burroughs@talktalk.net)

**Secretary:** Kelvin Garnett, 46 North Meadow Road, Cricklade, Swindon, SN6 6LU, Tel: 01793 750125, E-Mail: [ka.garnett@tiscali.co.uk](mailto:ka.garnett@tiscali.co.uk)

**Wilts & West of England Junior Open Congress Secretary:** Bev Schofield, 69 The Mall, Old Town, Swindon SN1 4JA. Tel: 01793 487575, Email: [bev@schofieldhall.co.uk](mailto:bev@schofieldhall.co.uk)

**Tournament Secretary:** Dawn Burroughs (as above)

**Worcestershire Junior Chess Academy: Established 2004. Affiliated to Worcestershire Chess Association, Website:** [www.wjca.org.uk](http://www.wjca.org.uk)

Venue: Our Lady Queen of Peace Church Hall, Bransford Road, Worcester

Andrew Moore BA, Worcester Junior Chess Academy, 10 Bransford Road, Worcester, Tel: 07824 394683, E-Mail: [info@wjca.org.uk](mailto:info@wjca.org.uk)

League Reports can be found at [www.wjca.org.uk](http://www.wjca.org.uk)

One day league format tournament held in March annually at Malvern College, Malvern, Worcestershire. Teams of 6; juniors to be 18 or under on the day of play. Refreshments included in price of tournament. All enquiries to:

Tournament Director and Treasurer: Andrew Moore, 10 Bransford

Road, Worcester, Tel: 07824 394683, E-Mail: [info@wjca.org.uk](mailto:info@wjca.org.uk),

## CORRESPONDENCE CHESS

**British Federation for Correspondence Chess (BFCC)**

*(Previously BPCF) Affiliated to the International Correspondence Chess Federation and to the ECF*

Website: [www.bfcc-online.org.uk](http://www.bfcc-online.org.uk)

**President:** Richard Hall

**Secretary:** Duncan Chambers, Flat 3, 17 Wenlock Terrace, York YO10 4DU, Email: [dc510@york.ac.uk](mailto:dc510@york.ac.uk)

**Treasurer:** Colin Kidd, 132 Park Avenue, Bushey, Herts WD23 2BB

**International Secretary:** Andrew Dearnley, 17 Smithy Hill, Upper Denby, Huddersfield HD8 8UH, Email:

[andrewdearnley@yahoo.co.uk](mailto:andrewdearnley@yahoo.co.uk)

**Editor, Information Circular:** Steve Williams, 18a Fingringhoe Road, Old Heath, Colchester CO2 8DZ

**Life Vice-Presidents:** D W Anderton OBE, Dr J A Barber, A Bisby, M J Blake, J G Brookes, Dr I Brooks, J D Bourne, R J Braunton, R Brownsord, D M Bryson, D Chambers, C R Chandler, P H Clarke, P Coleman, N J Cron, P B Dodson, T Dootson, L Eastoe, D Gallimore, K Eansworth, P C Gibbs, C S Grant, P F Habershon, R V M Hall, D R Harris, M H Hawley, A S Hollis, D C Jarrett, M W Johnson, M

Jones, Y P Keffler, R J Kermeen, DA Kilgour, PR Markland, S J McGavigan, Dr G Meaden, P J Millican, J B Mitchell, G S Monger, P S Morton, A J Muir, M C Peltz, Dr J Penrose, P S Phillips, C R Pope, N E Povah, M Prizant, A J C Rawlings, K B Richardson, J Rushton, R J M Selfe, A Slinger, M B Squires, J I Suto, R B Talmadge, J B Taylor, J Toothill, J T Walker MBE, K Wardman, Dr J Wharam, T J Wheeler, B Whitby, Dr S M Williams, M W Wills, J C Wood, D G Woodruff

**Member Organisations:**

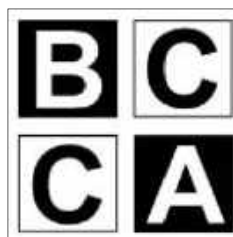

**British Correspondence Chess Association (BCCA):** J Rashleigh, The Old Piggery, Thorns Lane, Underbarrow, Kendal LA8 8HF  
Website: [www.bcca.info](http://www.bcca.info)

**National Correspondence Chess Club (NCCC):**  
Bob Oliver, The Gower House, White Horse Road, Kedington,



Suffolk CB9 7NL

**Social Correspondence Chess Association (SCCA):** Keith Franks, 13 Speedwell Close, Whiddon Valley, Barnstaple EX32 7PY

**Braille Chess Association, Clergy Correspondence Chess Club, Old Bradfordians, SchemingMind Online Correspondence Chess Club**

Membership of the Federation is open to those associations, societies, clubs, etc, which organise correspondence chess. The fee is based upon the number of active correspondence players represented, as follows:

Up to 50 members:	£10.00
51 to 100 members:	£25.00
101 to 250 members:	£40.00
251 to 500 members:	£60.00
over 500 members:	£70.00

Individuals may subscribe as Vice-Presidents of the Federation at an annual fee of £11.00. This entitles them to attend and speak at all meetings of the Executive Committee and to vote at the AGM. Vice-Presidents receive copies of all minutes and circulars including the BFCC 'Information Circular' issued four times a year with detailed news of all national and international correspondence chess and many games.

Full details are available from the Secretary. The Federation organises championship tournaments as follows for players resident in the British Isles (except the Irish Republic). Entries with entry fee payable to BFCC should be sent to the appropriate Tournament Director by 30 September. Play commences 15 October.

**The British Correspondence Chess Championship** starts every year and is run in all-play-all sections on three levels: Reserve Sections - prizes £10 and £5; Candidates Sections - prizes £20 and £10; Championship - prizes £200, £125 and £75. The entry fee is £12 at each level.

Membership of the Federation or one of its organisations is a condition of entry. Tournament Director: Phillip Beckett, Brough House, Church Laneham, Retford, Nottinghamshire DN22 0NQ

**The British Ladies Correspondence Chess Championship** is organised annually for lady players in all-play-all sections on two levels. Candidates, prizes £20 and £10; Championship, prizes £30 and £15. Entry fee £7. There are no membership qualifications. Tournament Director: K L Escott, 43 Orchard Road, Erdington, Birmingham B24 9JB

**Veteran's Championship (over 60s):** Tournament Director: Peter Gibbs, 11 Salisbury Road, Burbage, Hinckley, Leics LE10 2AR

**The British Correspondence Chess Team Championship** is organised annually with teams nominated by the British Correspondence Chess League. Tournament Director: K L Escott (as above)

### **The British Correspondence Chess Association (BCCA)**

*Founded in 1906, the BCCA is the oldest surviving CC organisation in the world*

Website: [www.bcca.info](http://www.bcca.info)

**President:** J Rashleigh, The Old Piggery, Thorns Lane, Underbarrow, Kendal LA8 8AF Email: [jonathan.rashleigh@virgin.net](mailto:jonathan.rashleigh@virgin.net)

**Secretary:** Stan Grayland, 61 Swanswell Road, Solihull, B92 7ET. Email: [s.grayland@sky.com](mailto:s.grayland@sky.com)

In an atmosphere that is both competitive and friendly, the BCCA provides extremely well organised and entertaining chess that has something to offer to every chess player. Fourteen different tournaments and competitions ensure an unmatched variety of chess from which to choose, including the BCCA Annual Championship, Handicap, Gambits, Thematic, Endgame tourney and much more.

Playing Correspondence chess (CC) is an opportunity for over-the-board players to sharpen their analysis skills and deepen their opening knowledge. Many of our members combine CC with over-the-board play finding that the two are complementary in every way.

**Award winning Magazine!** The BCCA magazine *Correspondence Chess* has been issued since 1949 and was voted ECF Magazine of the Year 2008! Packed with articles, tips and puzzles as well as providing up to date BCCA news and results, the magazine/yearbook is issued free to members quarterly.

**Cost:** All this for only £11 a year with each tournament around £2 each.

**CC in the modern world:** The BCCA has an unrivalled wealth of experience in providing traditional postal chess which many of our members continue to enjoy. However, the BCCA has not stood still and embraces modern technology offering email and internet-based correspondence chess on a specially designed chess webserver in co-operation with the International Correspondence Chess Federation.

Whether you want relaxed slow play or razor-sharp competitive chess, the BCCA is for you. Correspondence chess is unique and many members form lifelong friendships through letters or notes attached to their moves. For more information, contact Stan Grayland (address above).



### **National Correspondence Chess Club (NATCOR)**

*Founded in 1932 by Tom Morris & originally named the Forest & District CC Club*

Website: [www.natcor.org.uk](http://www.natcor.org.uk)

**Patron of NATCOR:** Keith Richardson GM

**Chairman:** Craig Douglas

**Secretary:** Bob Oliver, The Gower House, White Horse Road, Kedington, Suffolk CB9 7NL. Email: [oliver815@btinternet.com](mailto:oliver815@btinternet.com)

**Treasurer:** Stan Warren, 14 Redacre Road, Sutton Coldfield, West Midlands B73 5DX. Email: [stanwarren@blueyonder.co.uk](mailto:stanwarren@blueyonder.co.uk)

**Editor of EN-Passant (Natcor's Magazine):** Chris Dowell, 19 Field Top, Bailiffe Bridge, Brighouse, West Yorks HD6 4EQ. Email: [chris-dowell@supanet.com](mailto:chris-dowell@supanet.com)

**Editor of the Mailers Oracle (Natcor's second Magazine):** Brian Goodwin, 703 Pollokshaws Road, Glasgow G41 2AA. Email: [BrianGoodwin@btinternet.com](mailto:BrianGoodwin@btinternet.com)

Natcor runs tournaments to suit all tastes: It also caters for Email play as well as Postal Play.

Some chess players have a desire to improve their game while others play purely for the enjoyment and marvel at the intricacy of the game.

The correspondence side of Natcor also offers the opportunity to exchange views and comments with like-minded people.

Natcor is open to all, from beginners to Grandmasters and yes; we even have one of those.

Natcor offers the opportunity to enjoy playing chess from the comfort of your own home, spending as much or as little time on the moves as you wish.

#### How much does it cost?

Truly great value for money at £13.00 per year and only £7.00 if you are over 65 or under 18.

Entry to all competitions is FREE to members.

'En Passant' is FREE to all members.

Score cards are supplied FREE to all members.

Copies of rules are supplied FREE to all members.

A small price to pay to be a member of a well-run, and happy club

#### Natcor is a friendly club:

An outstanding feature of The National Correspondence Chess Club is the friendliness which exists between our members. This happy relationship is largely brought about by the notes which pass between members during play.

#### A monthly journal:

Natcor boasts a monthly magazine called 'En Passant': this provides up-to-date news on tournaments, articles, members' letters, a games section and book reviews.

NATCOR does have two magazines - unique in correspondence chess - and has had two since 1965.

The **MAILERS ORACLE** With its illustrations, articles cartoons and quizzes is the club's social magazine. It is an independent monthly publication, with annual fees due in September. The only criteria for membership of the Oracle is that you must be a member of Natcor.

For details of this and everything you would like to know about NATCOR visit our Website: [www.natcor.org.uk](http://www.natcor.org.uk).

#### Social Correspondence Chess Association

*Founded 1940. Affiliated to the British Federation of Correspondence Chess*

Website: [www.scca.org.uk](http://www.scca.org.uk)

Secretary: Keith Franks, 13 Speedwell Close, Whiddon Valley, Barnstaple EX32 7PY

#### International postal, web server and email chess

*All BFCC Vice-Presidents and all members of BFCC's member organisations are eligible to play internationally in tournaments for players of all abilities organized by ICCF. Full details can be found from the BFCC website, or by contacting the International Secretary (address above).*

### International Correspondence Arbiters (13)

England (12)		Scotland (4)	
Brooks, Dr Ian	Gillman, Reg	Borwell, Alan P	MacGregor, Colin A
Butler, David Henry	Hanison, Bernard	Livie, George W G	Sneddon, Iain
Chambers, Duncan	March, Dennis		
Crapper, Trevor	Pheby, Ian		
Dearnley, Andrew	Rawlings, Alan		
Gallimore, Derek	Wharrier, Jo		

### Titled English, Scottish, Welsh & Irish Correspondence Players

Grandmasters (20)					
<b>England (15)</b>	Clarke, Peter	Johnson, Maurice	Povah, Nigel	<b>Scotland (3)</b>	<b>Lady Grandmaster (2)</b>
Barnsley, Anthony R	Coleman, Peter	Markland, Peter	Prizant, Michael	Bryson, Douglas	Barber, Dr Jill
Brookes, John	Hall, Richard V M	Millican, Peter	Pugh, John	Kilgour, David	Jones, Mary
Brooks, Dr Ian	Hollis, Adrian	Penrose, Jonathan	Richardson, Keith	Muir, Andrew	

Senior International Masters (39)					
<b>England (28)</b>	Davies, Gordon H	Read, Michael	Verney, Dr Kevern	Giulian, Philip	Nightingale, Darrell
Anderson, John	Donnelly, Dr Mike J	Rhodes, John D	Vivante-Sowter, John	McNab, Colin	O'Duill, Antoin
Asquith, Dr Jerry	Footner, John	Rich, Charles	Williams, Christopher C		Taylor, W Desmond
Bowyer, Ken	Frostick, Clive	Snape, Ian L		<b>Ireland (6)</b>	
Burne, Nigel	Kitson, Keith	Tait, Jonathan A	<b>Scotland (5)</b>	Harding, Timothy D	
Carleton, John	Mukherjee, Ajoy	Thomas, Trevor	Beecham, Richard H	Gibney, Dr Eugene J	
Chandler, Clifford	Nicholson, Mike	Thorne, J D (Pat)	Craig, T J	Ludgate, Alan T	
Conroy, Mike	Pegg, Russell	Timson, Paul F	Finnie, Douglas S		
	Pheby, Ian M	Valerio, Giuseppe			

International Masters (38)					
<b>England (25)</b>	Ebbett, David	Smith, Peter	<b>Scotland (9)</b>	Wickens, Tim S	<b>International Lady Masters (1)</b>
Adams, John	Fraser, Fred J L	Southwell, Henry	Borwell, Alan Peter		Clarke, Peggy
Anderton, David W	Harman, Ken	Sowden, Edward	Livie, George W G	<b>Wales (1)</b>	
Boyd, Frank	Horton, Michael	Sowray, Peter J	Mackintosh, Ian	Lamford, Paul	
Brigden, Michael	Lumley, W F	Suto, Janos I	McAlpine, Kenneth		
Brockbank, Henry	Lynn, Liam	Tatlow, Stephen	Pyrich, George D	<b>Ireland (2)</b>	
Burne, Nigel J	Maduekwe, Chiedu	Thompson, Ian	Sprott, George R	O'Hare, Ciaran	
Chambers, Duncan	Shephard, Chris	Toothill, John	Thomson, Thomas	Salter, David	
Corfield, Julian	Shaw, Sidney	Wills, Mike	Watson, Joe		

## Winners of Correspondence Championships

### British Correspondence Chess Championship

1921	Rev. F. E. Hammond	1949	H Israel & F Parr	1977	P H Clarke
1922	J. H. Blake	1950	F Parr	1978	C C W Shephard
1923	W. A. Hooper	1951	R W Bonham & E Brown	1979	S D Cunliffe, C C W Shepherd & A M Stewart
1924	W. H. Gunston	1952	A Hallmark	1980	A M Stewart
1925	Thorold Gosset	1953	H G Rhodes	1981	C Woodford
1926	Dr. R. C. Macdonald	1954	J A Fuller	1982	C R Chandler
1927	Dr. R. C. Macdonald	1955	J A Fuller	1983	D Bryson
1928	W. H. Gunston	1956	F Parr	1984	D Bryson
1929	J. E. West	1957	S C Davey	1985	D Bryson & C Williams
1930	Dr. R. C. Macdonald	1958	P J Oakley	1986	C Woodford
1931	W. H. Whicher	1959	S Milan	1987	C R Chandler M H Hawley & A T Ludgate
1932	T. H. Tylor	1960	B Cafferty	1988	K J Bowyer, A T Ludgate & J D Thorn
1933	T. H. Tylor	1961	Dr C S Hunter & S C Davey	1989	C R Chandler & M P F Singleton
1934	T. H. Tylor	1962	S Milan	1990	P J Millican
1935	G. S. A. Wheatcroft	1963	S Milan	1991	A M Stewart
1936	W. L. Roche	1964	P B Dodson	1992	M Johnson & M P F Singleton
1937	W.L. Roche	1965	S Milan	1993	G Valerio & K J Verney
1938	Unknown	1966	A S Hollis & S Milan	1994-5	K J Verney & A Barnsley
1939	Unknown	1967	A S Hollis	1995-7	R V M Hall
1940	W. L. Roche	1968	J Timperley	1997-9	C Rich
1941	J Wolstenholme	1969	S Milan	1999-01	S Tatlow
1942	W R Morry	1970	S Hopewell	2001-03	P A G Dargan & S S Shaw
1943	R W Bonham	1971	A S Hollis	2003-4	K Kitson
1944	D V Hooper	1972	F Boyd	2004-5	M Micklethwaite
1945	B H Wood	1973	M A Walker	2005-6	K Kitson & O Lightowlers
1946	G Wood	1974	A M Stewart	2006-7	W F Lumley & H D Williamson
1947	R W Bonham & J Cairncross	1975	G H Davies & D Ebbett	2007-8	O Lightowlers, F Bush & S S Shaw
1948	F Parr & G Wood	1976	J K Footner	2008-9	R J Wakefield
				2009-10	J Corfield & A Lockwood

### British Ladies' Correspondence Chess Championship

1976	Mrs J Rogers	1989	Mrs D M Cooper	2002	Ms V Craven
1977	Mrs S Long	1990	Dr J A Barber	2003	Ms V Craven
1978	Mrs J Rogers	1991	Dr J A Barber	2004	Ms V Craven
1979	Miss C Hadgkiss	1992	Ms V Craven	2005	Ms S Sweet
1980	Miss C E Whitehead	1993	Ms V Craven	2006	Ms V Craven
1981	Mrs T Binns & Mrs H Brunker	1994	Miss N Regan	2007	Ms S Howell
1982	Mrs M Rowlands	1995	Mrs M E Jones	2008	Ms V Craven, Ms S Howell
1983	Mrs M E Jones	1996	Mrs M E Jones	2009	Ms S Howell
1984	Mrs D Helbig	1997	Mrs M E Jones	2010	Ms S Howell
1985	Mrs E Hartford	1998	Mrs L Barnes		
1986	Mrs D Helbig	1999	Mrs L Barnes		
1987	Mrs D M Cooper	2000	Mrs L Barnes		
1988	Mrs D M Cooper	2001	Mrs L Barnes		

### British Junior Correspondence Chess Championship

1967	A Hurdle & P McDermott	1978	J Day & C Rice	1989	J P McKenna & P Webster
1968	P F Timson	1979	D McGill	1990	K Townsend
				1991	M Arnold
				1992	Samantha Milligan
1969	M A Walker	1980	M Johnstone & E Teichmann	1993-4	P Belleville
1970	N Graham & M A Walker	1981	R Parker & M Read	1995	O Lightowlers
				1996	A Leech
1971	P Giulian	1982	M Johnstone & M Read	1997	T Chamberlain & S Jones
1972	C C W Shepherd	1983	A Tankel	1998	A Hughes
1973	P Corliatti	1984	E Whipp	1999	No contest
1974	R Musson	1985	N A Down & E Whipp	<b>British Junior Email Correspondence Chess Championship</b>	
1975	G Lawrence	1986	N A Down	2002	Chon Lee
1976	E Gibney	1987	G W Lane & P Webster		
1977	D Jackson	1988	J W Clarke		

### British Veterans Correspondence Chess Championship

1999	S Shaw	2003	T J Taylor	2007	J E Davis, T J Taylor & S J Grayland
2000	A J A Evans and P C Gibbs	2004	M E Davis	2008	C F Girling
2001	E Sowden	2005	T J Taylor	2009	S J Grayland
2002	T J Taylor	2006	T J Taylor	2010	E Sowden & K W McLaughlin

## British Correspondence Chess Team Championship

1968	Nottingham Mechanics	1983	Streatham & Brixton	1997	Ilford
1969	Nottingham Mechanics	1984	Inland Revenue	1998	Camden
1970	Sutton Coldfield	1985	Inland Revenue	1999	Square Bashers
1971	Nottingham Mechanics	1986	Streatham & Brixton	2000	Atticus
1972	Bradford	1987	Streatham & Brixton	2001	Square Bashers
1973	Dragons	1988	Streatham & Brixton	2002	SCCA
1974	Dragons	1989	Sutton Coldfield	2003	Camden
1975	Cambridge	1990	The Knights of the Square Table	2004	Sheffield
1976	BCCS	1991	The Knights of the Square Table	2005	Square Bashers
1977	Sutton Coldfield	1992	The Knights of the Square Table	2006	Square Bashers
1978	Inland Revenue	1993	The Knights of the Square Table	2007	BCCA A
1979	Streatham & Brixton	1982	Streatham & Brixton	2008	Square Bashers
1980	Sutton Coldfield	1994	The Knights of the Square Table	2009	Square Bashers
1981	Streatham & Brixton	1995	Inland Revenue	2010	BCCA
1982	Streatham & Brixton	1996	Peckham Postal Chess Club		

### BFCC Open Championship

F1	D Graham	F7	M Micklethwaite
F2	W F Lumley	F8	M R Saunders
F3	K J Verney	F9	F P Foldvary
F4	D Curnow	F10	K Kitson
F5	C Frostick	F11	S C Ledger
F6	R Savory	F12	M H Micklethwaite

### BFCC Club Championship

1990	PCC	1997	BCCA
1991	Ipswich	1998	BCCA
1992	BCCS	1999	BCCS
1993	BCCS	2000	BCCS
1994	BCCS	2001	BCCA
1995	BCCS	2002	BCCS
1996	SCCA	2003	BCCS
		2004	Old Bradfordians

## CHESS PROBLEM NEWS by Brian Stephenson

The number of solving tournaments has grown in recent years and competition is keen - for trophies, ratings and titles. In the last year, British solvers have been active in four major events, and in all of them they have been supported by the generous sponsorship of Winton Capital Management.

First in the year was the World Chess Solving Championship (WCSC) held in Rio de Janeiro, Brazil during the week of 10th - 17th October, 2009 as part of the annual World Congress of Chess Composition. A weakened British team of 3 (neither John Nunn nor David Friedgood were available) and 4 other British problemists took the 11 hour flight across the Atlantic Ocean. The first solving event was the Open Solving Contest, held the day before the WCSC. This was a triumph for FM Michael McDowell, who scored 45/60 and came 6th overall, ahead of several previous world champions. The other British solvers, Jonathan Mestel and Colin McNab, scored 32.5 and 32 respectively, coming 21st= and 23rd. The overall winner was Georgy Evseev of Russia, with 51/60.

The WCSC itself consists of 6 rounds over two days and is very hard work for both solvers and controllers. The team event was won (for the first time) by Poland with 159.5/180, with Germany and Russia a long way behind in second and third places. The individual championship went once again to Piotr Murdzia of Poland, who scored 89/90. The British team came 7th with 120/180, which is just about what rating would have suggested. Top scorer was Jonathan Mestel with 58/90, while Michael McDowell made 52 and Colin McNab 41.5. This result illustrated how important John Nunn is to the team, not just for the points he scores, but for the lift this gives the rest of the team. The good news is that he is available for the next WCSC in Crete in October, as is David Friedgood.

There is a one-day solving tournament that anybody can enter. It's called the International Solving Contest (ISC) and usually takes place on a Sunday in January. Each competing country provides a venue and a local controller, and in each venue, at the same time, the same problems are solved. There are two sections - one for experienced solvers and one for newcomers, with fewer, easier problems. The event is rated and one appearance in this will get you a half-rating, which will be elevated to a full rating when you make a second appearance. Nine British solvers competed in the 2010 event, all in the top section.

Top-scorers were 1) John Nunn 53.75/60; 2) Ian Watson 45.50; 3) Michael McDowell 39.50; 4) Paul Cumbers 30.00; 5) Paul Valois 28.75. Overall, throughout the World, 281 solvers competed and John Nunn's performance made him 6th in the World. Eddy Van Beers of Belgium won the event, with a perfect score of 60/60. The date for next year's event has not been agreed yet, but watch out for the announcement on my website ([www.bstephen.me.uk](http://www.bstephen.me.uk)). There is no entry fee and there are no prizes, but this is a very good way to sample the world of chess problem solving. The venue will be Sheffield, with possibly another one in the Kingston/Surbiton area - and lunch will be provided!

The Winton Capital British Chess Solving Championship (WCBCSC) runs from June/July until February the next year. It starts with a 'mate in two' chess problem published by magazines, newspapers and websites. Those who get that right qualify for the much more difficult postal round, consisting of eight problems of different types, which is sent out in August and which requires solutions by the end of November. The top-scorers from this postal round are invited to the final. This, the 31st Final of the British Chess Solving Championship, and the 7th sponsored by Winton Capital Management, took place at Oakham School on Saturday, 20th February 2010. Jonathan Mestel, scoring 57.75 out of a possible 65, won his seventeenth title, ahead of David Friedgood in second place, and Colin McNab in third place.

John Nunn was ill and could not compete. The Open Championship, held alongside the closed British Championship and with the same problems to solve, was won by Piotr Mudzia of Poland (the current World Chess Solving Champion). Second place went to Dolf Wissmann of the Netherlands and wellknown British junior player Ankush Khandelwal came third. Details of this championship, and earlier ones, including the problems and studies set for solution, are on my website ([www.bstephen.me.uk](http://www.bstephen.me.uk)), which will also display the next championship's starter problem during June and July 2011.

The 2010 European Chess Solving Championship (ECSC), held at Sunningdale in April, was the first major international solving event to be held in Great Britain since 1989, when the WCSC was in Bournemouth. Great Britain managed to get its top team out (John Nunn, Jonathan Mestel, Colin McNab and David Friedgood) and they won the event, with 204.5/270, followed closely by Poland on 202 and with Serbia a bit further behind on 192. Director Pavel Kamenik of the Czech Republic had selected a tough set of problems for solving. In the individual competition John Nunn became European Chess Solving Champion with a score of 80.5/90. Colin McNab came 13th on 56.25, Jonathan Mestel 15th on 54.25 and David Friedgood 23rd with 48. One benefit the host nation gets for organising such an event is the right of entering a second team. Great Britain duly did this and they came 10th with 129. Great Britain B consisted of Michael McDowell, Paul Cumbers, Roddy McKay and Ian Watson, with the latter topscoring with 46.

This report so far may have given the impression that the chess problem world is all about solving. While it is true that there is a great deal of solving (far more in recent years than at any time in the past), chess problem enthusiasts do indulge in other activities. In Great Britain one of the most enjoyable of these is the annual residential weekend, which in 2010 was, for the second year running, at Grant's Hotel in Harrogate, where we all gathered on the Friday night. There were lectures, (one by the Society's president Cedric Lytton), the AGM, composing tourneys, a couple of quizzes, a solving contest and even an excursion to Bolton Abbey in Wharfedale. The whole event finished off with a prize giving on the Monday morning. The weekend had been enjoyed so much that it was decided, pretty unanimously, to return to Grant's Hotel, Harrogate, in 2011.

One of the other, non-solving activities that problemists indulge in is composing - a very necessary thing considering the number of solving tourneys! Of course composers don't just compose to provide material for solving tourneys: they compose because they enjoy it. It is normal, in this report, to present a small sample of the output of British Composers over the previous year, but this year it seems more appropriate to present some problems by one of Britain's greatest composers - Robin Matthews - who died earlier this year. Robin was a well-known professor of economics, who was, for some years, Master of Clare College, Cambridge. He specialised in three-movers and wrote the chapters about them in Chess Problems: Introduction to an Art, a seminal work on chess problems published by Faber & Faber in 1963. His co-authors were Michael Lipton and John Rice. All three later became International Masters of Chess Composition. In 1995 Robin produced a collection of his own work, entitled Mostly Three-Movers: this was published as part of the Editions Feenschach - Phénix series produced by Bernd Ellinghoven and Denis Blondel, a most beautifully produced set of chess books. There follows three three-movers, two by Robin alone and one composed in collaboration with the American composer Bob Burger, with whom Robin did a lot of work.

### **British Chess Problem Society**

The Problemist, one of the two bi-monthly magazines of the British Chess Problem Society, is edited by IM John Rice. It contains sections from some dozen contributors, each dealing with a particular aspect of chess composition. The magazine, regularly running to 40 pages or more, contains composing and solving tourneys for the Society's members. A Supplement, aimed principally at less experienced problem enthusiasts and also edited by John Rice, comes out at the same time. As well as receiving the magazines, British Chess Problem Society members can attend monthly meetings held in London from September to May, and UK residents may borrow books by post or in person from the Society's extensive library.

There is also an annual Residential Weekend held outside the London area around Easter. Membership costs £25 per annum (half-price for under-21s). Enquiries should be addressed to the Assistant Hon. Treasurer, Sally Lewis, 16 Cranford Close, Woodmancote, Cheltenham, GL52 9QA (email: [sally.lewis89@btinternet.com](mailto:sally.lewis89@btinternet.com)). A specimen copy of The Problemist and of the Supplement will be sent on request. You can also find out more by visiting the

BCPS website ([www.theproblemist.org](http://www.theproblemist.org)), which contains basic introductory material about chess problems and endgame studies, as well as several articles about famous British chess composers.

Great Britain has 5 living holders of the International Master title for composition (Barry Barnes, Christopher Jones, Michael Lipton, John Rice and Colin Sydenham), 2 FIDE Masters (Christopher Reeves and Don Smedley) and one Honorary Master (Sir Jeremy Morse). In the field of solving there are 3 British International Grandmasters (Graham Lee, Jonathan Mestel and John Nunn), 2 International Masters (David Friedgood and Colin McNab) and one FIDE Master (Michael McDowell).

**Robin C O Matthews**  
2nd Prize, *American Chess Bulletin*, 1952

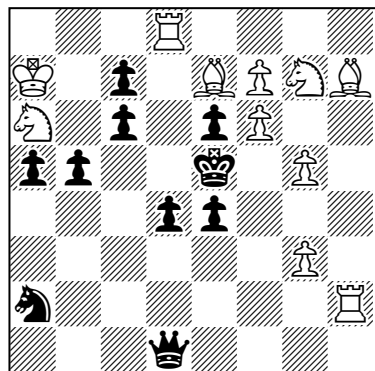

Mate in three

- |          |          |               |            |
|----------|----------|---------------|------------|
| 1. ♖c5!  | [2. ♗xc7 | d3            | (3. ♗d6#)  |
|          |          |               | 3. ♗d4#]   |
| 1... ♖g1 | 2. f8=♗  |               | (3. ♗g6#)  |
| 1... ♖a1 | 2. ♖h4   | e3            | 3. ♗xd4#   |
|          |          | ♗c3           | (3. ♖xe4#) |
| 1... ♖a4 | 2. ♗b8   | ♖e1, ♖h1, ♖b1 | 3. ♗xd4#   |
|          |          |               | (3. ♗xc6#) |
| 1... ♖d2 | 2. ♖xd2  | ♗b4, b4       | 3. ♗xd4#   |
|          |          | &             | 3. ♗xd4#   |

In the threat, the black queen's guard of d4 is interfered with by 2...d3, allowing 3. ♗d4#. In the first three variations Black guards d4 from different directions, but he is still forced by White to interrupt that guard, each time leading to 3. ♗d4#. It was this problem, when I saw it in the 1970s, that got me hooked on chess problems.

**Robin C O Matthews**  
1st Prize, *The Problemist*, 1954

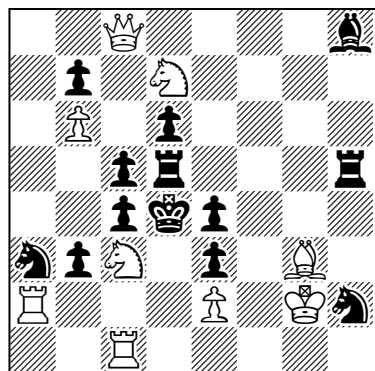

Mate in three

- |             |               |            |
|-------------|---------------|------------|
| 1. ♗e5!     | (2. ♗b5+ ♗xb5 | 3. ♖xc4#)  |
| 1... ♖hx e5 | 2. ♖xa3       | & 3. ♗b5#  |
| 1... dxe5   | 2. ♖xb7       | (3. ♖xd5#) |
|             |               | ♗c2        |
|             |               | ♖d~        |
| 1... ♗xe5   | 2. ♖e6        | (3. ♖xd5#) |
|             |               | ♗~         |
|             |               | ♗c2        |
| 1... ♖dx e5 | 2. ♖d1+       | ♖xc3       |
|             |               | 3. ♗e1#    |

White persuades the black pieces to block the black rook d5, leading to three quiet continuations. In each variation, it is interesting to work out why only one continuation works and why the others don't.

**Robin C O Matthews**  
1st Prize, *The Problemist*, 1954

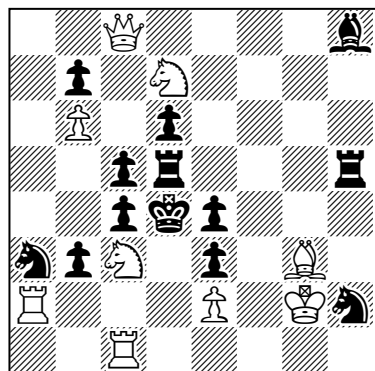

Mate in three

- |             |               |            |
|-------------|---------------|------------|
| 1. ♗e5!     | (2. ♗b5+ ♗xb5 | 3. ♖xc4#)  |
| 1... ♖hx e5 | 2. ♖xa3       | & 3. ♗b5#  |
| 1... dxe5   | 2. ♖xb7       | (3. ♖xd5#) |
|             |               | ♗c2        |
|             |               | ♖d~        |
| 1... ♗xe5   | 2. ♖e6        | (3. ♖xd5#) |
|             |               | ♗~         |
|             |               | ♗c2        |
| 1... ♖dx e5 | 2. ♖d1+       | ♖xc3       |
|             |               | 3. ♗e1#    |

White persuades the black pieces to block the black rook d5, leading to three quiet continuations. In each variation, it is interesting to work out why only one continuation works and why the others don't.

# CONSTITUENT UNITS OF THE ECF

## EAST ANGLIAN CHESS UNION

*Founded 1983. A Constituent Unit of the ECF*

Website: [www.eacu.org.uk](http://www.eacu.org.uk)

**Chairman:** J S Shaw, 107 Camberton Road, Leighton Buzzard, Beds LU7 2UW. Tel: 01525 632919, Email: [john.s.shaw@ntlworld.com](mailto:john.s.shaw@ntlworld.com)

**Vice-Chairman:** M Misson, Orchard House, Houghton Road, St Ives, Huntingdon PE17 4RN. Tel: 01480 354814, Email: [margives@yahoo.com](mailto:margives@yahoo.com)

**Secretary & Treasurer:** R Freeman, 44 Kelling Way, Broughton, Milton Keynes MK10 9NW. Tel: 01908 234014, Email: [richard@fcasolutions.co.uk](mailto:richard@fcasolutions.co.uk)

**County Tournament Organiser:** P Ribbands, Foxhill, Hinton Way, Great Shelford, Cambs CB2 5AN. Tel: 01223 842197

**Individual Tournament Organiser:** R Freeman (as above)

**Grading Secretary:** P Ribbands (as above)

**ECF Delegate:** J Wickham, Woodlea, 55 Shakespeare Way, Taverham, Norwich NR8 6SL. Tel: 01603 861140, Email: [j.r.wickham@btinternet.com](mailto:j.r.wickham@btinternet.com)

**EACU Chief Arbiter:** A Elwin, 3 Lilac Close, Newton Longville, Bucks MK17 0DQ. Tel: 01908 644355, Email: [adrian\\_elwin@hotmail.com](mailto:adrian_elwin@hotmail.com)

**Club Championship Organiser:** P Ribbands (as above)

**Grand Prix Organiser:** M Misson (as above)

**Junior Representative:** A Elwin (as above)

**Club Championship Organiser:** P Ribbands (as above)

## THE LONDON CHESS LEAGUE

*Founded 1886. A Founder Member of BCF & Constituent Unit of ECF*

Website: [www.londonchess.com](http://www.londonchess.com)

**President:** Ian Hunnabale

**Hon Secretary:** Brian Smith Tel: 020 8891 1739 Email: [secretary@londonchess.com](mailto:secretary@londonchess.com)

**Hon Treasurer:** Andy Heard

**Fixtures Secretary:** Vic Rumsey

**Committee Members:** Bill Linton, Larry Marden, Tim Pelling, John Sargent, Steven Walsh, John White

**Auditor:** Alan Hanreck

**Affiliated Clubs:**

**Listed under Essex:** Cavendish, Ilford, Wanstead & Woodford

**Listed under Kent:** Beckenham & Charlton, Lewisham

**Listed under Middx:** Albany, Athenaeum, Hammersmith, Kings Head, Metropolitan, West London, Willesden & Brent

**Listed under Surrey:** Battersea, Morley College, Richmond, Streatham, Wimbledon

**Not listed elsewhere:** DHSS, Drunken Knights, Dulwich, East Ham, GLCC, Hackney, HO&J, London Deaf, Mushrooms, Woodbridge, Wood Green

## THE MANCHESTER CHESS FEDERATION

*(Formerly the Manchester and District Chess Association, founded 1890 and the Greater Manchester County Chess Association)*

*A Constituent Unit of the ECF, MCF runs a league and county teams.*

Website: [www.manchesterchessfederation.co.uk](http://www.manchesterchessfederation.co.uk)

**President:** Matthew Pollard, 9 Firwood Court, Ellesmere Road, Eccles, Manchester M30 9HP. Email: [mbpollard@aol.com](mailto:mbpollard@aol.com)

**General Secretary:** Peter Kobryn, 156A Bradford Street, The Haulgh, Bolton, Lancashire BL2 1JS  
Email: [pete.kobryn@btinternet.com](mailto:pete.kobryn@btinternet.com)

**Fixtures Secretary:** Jill Barber Email: [jill@arthog.freereserve.co.uk](mailto:jill@arthog.freereserve.co.uk)

**Congress Secretary:** Mick Norris Email: [mick@pcfp.co.uk](mailto:mick@pcfp.co.uk)

**Treasurer:** Jim Guest, Ollerton House, Chelford Road, Ollerton, Knutsford, Cheshire

**Open Team Captain:** Dave Pardoe. Email: [pardoed@ntlworld.com](mailto:pardoed@ntlworld.com)

**U150 Captain:** Jon Lonsdale. Email: [jon@jlonssdale.net](mailto:jon@jlonssdale.net)

**ECF Representative:** Mohammed Amin Email: [mohammed.amin@btinternet.com](mailto:mohammed.amin@btinternet.com)

**Grader:** Rod Middleton Email: [roderickmiddleton@yahoo.co.uk](mailto:roderickmiddleton@yahoo.co.uk)

**Affiliated Clubs and Secretaries:-**

**Altrincham & Hale:** The Navigation Hotel, 122 Manchester Road, Altrincham WA14 4PY (Thurs 7.30-10.30pm) John Roff, 2 Lindwall Close, Manchester M23 0EF Tel: 0161 9986686 Email: [altrincham4chess@gmail.com](mailto:altrincham4chess@gmail.com)

**Bolton:** YMCA, Deansgate, Bolton (Match Night - Thurs 7.30-10.40pm, Club Night Monday 7.30-10.00pm) Graham Ash, 6 Ravens Holly, Bolton BL1 5TN. Tel: 01204 841516 Junior coaching - Monday 7.30-8.30pm please contact Harry Lamb/Julian Clissold - [www.boltonchessclub.btik.com](http://www.boltonchessclub.btik.com)

**Bury:** (Mon/Tues) John Grindrod, 4 Blackley Close, Unsworth, Bury. Tel: 0161 280 5102, Email: [john.grindrod1@ntlworld.com](mailto:john.grindrod1@ntlworld.com), website: [www.burychessclub.co.uk](http://www.burychessclub.co.uk) (Match Night Tuesday 7.30-10.45, Club Night Monday, Tuesday 7.30-10.45 Bury Sports Club, Radcliffe Road Bury BL9 9JX)

**Chorlton:** St Johns Social Club, Chequers Road, off High Lane, Chorlton (Tues 7.30-10.45pm) John E. Horner, 29 Lime Road, Stretford, Manchester M32 8HX. Tel: 0161 280 5102

**Denton:** Guide Bridge Conservative Club, 225 Stockport Road, Ashton-under-Lyne OL7 0NT 0161 3304362 John Wood Email: [john.wood293@ntlworld.com](mailto:john.wood293@ntlworld.com) (Weds 7.30pm)

**Didsbury:** Northern Lawn Tennis Club, Palatine Road, West Didsbury, Manchester M20 3YA Website: [www.thenorthern.co.uk/contact/directions](http://www.thenorthern.co.uk/contact/directions) (Wed) Jill Barber. Email: [jill@arthog.freereserve.co.uk](mailto:jill@arthog.freereserve.co.uk)

**Eccles:** Monton Bowling Club, Hawthorne Avenue, Monton, Eccles (Wed 7.30-10.30pm) Des J Perryman, 18 Rutland Road, Eccles M30 9FA. Tel: 0161 788 9240

**Great Lever:** The Ukrainian Club, 99 Castle Street, Bolton BL2 1JP 01204 526038 (Tues 7.30pm) Tony Wilkinson, 77 Tong Road, Little Lever, Bolton BL3 1QG (01204 417184) Email: [wilkinsonadb@netscape.net](mailto:wilkinsonadb@netscape.net) Website: [www.greatleverchess.co.uk](http://www.greatleverchess.co.uk)

**Heywood:** Hopwood Unionist Club, Manchester Road, Heywood (Tues 7.30-11.00pm) Bill O'Rourke, 101 Queens Park Road, Heywood, Lancashire OL10 4JR Tel: 01706 627874

**Oldham:** The Blue Club, Victoria Street, Chadderton (Mon 7.30-11.00pm) Mike J Abbott, 9 Penrhyn Avenue, Middleton M24 1FP. Tel: 0161 643 6706, Email: [mikejabbot@bulldoghome.com](mailto:mikejabbot@bulldoghome.com)

**Rochdale:** Rochdale Transport Club, 23 Baron Street, Rochdale (Mon 7.30-11.00pm) Mark Taylor, 25 Mountain Ash, Rochdale OL12 7JD Tel: 01706 655847 Mobile: 07050252574 Email: [mutau@totalise.co.uk](mailto:mutau@totalise.co.uk)

**Sale:** The Railway Pub, Bridgewater Street, Sale (Mondays 7.45pm) Bert Email: [bert.jbholdings@ntlworld.com](mailto:bert.jbholdings@ntlworld.com)

**Salford:** Maxwell Building, University of Salford, The Crescent, Salford (Tues) Bill Lowe, 7 Valdene Drive, Worsley M28 7HA. Tel: 0161 799 3921 Check at Security Desk for room number

**Stockport:** The Ladybrook, Fir Road, Bramhall, Stockport (Thurs 7.30-10.45pm) Stuart Murray, 41 Heaton Moor Road, Stockport SK4 4PB Email: [dagmarvillas@btinternet.com](mailto:dagmarvillas@btinternet.com) Website: [www.geocities.com/mjtunstalluk/](http://www.geocities.com/mjtunstalluk/) Tel: 0161 432 5605

**Three Cs:** Christ Chusch Junior School, Crawley Way, Chadderton, Oldham (tern time only - Thurs 7.00-10.00pm) Stephen Rigby, Christ Church Junior School, Crawley Way, Chadderton, Oldham Tel: 0161 6240907 Mobile: 07850015163 Email: [nippy50@hotmail.com](mailto:nippy50@hotmail.com) Website: [www.cccs.chess.btinternet.co.uk](http://www.cccs.chess.btinternet.co.uk)

**Urmston:** Flixton Conservative Club, 193 Flixton Road, Flixton, Manchester (Tues 7.30-11.00pm) Keith Johnston Tel: 0161 291 8643, Email: [i.johnston50@ntlworld.com](mailto:i.johnston50@ntlworld.com)

**Worsley:** Walkden Cricket Club, Harriet Street, Walkden, Worsley (Weds 7.30pm) Chris Neale Email: [chris.neale@gmail.com](mailto:chris.neale@gmail.com) Website: [www.worsleychessclub.btik.com](http://www.worsleychessclub.btik.com)

## MIDLAND COUNTIES CHESS UNION

*Founded 1897. A Constituent Unit of the ECF.*

Website: [www.mccu.org.uk](http://www.mccu.org.uk)

**President:** Peter Gibbs, 11 Salisbury Road, Burbage, Hinckley, Leics LE10 3QD. Tel: 01455 274663, Email: [peterandcelia@ntlworld.com](mailto:peterandcelia@ntlworld.com)

**Vice-Presidents (10):** D W Anderton OBE, B N Beasley, Dr B G Dudley, R Edwards, H D Gemmell, P C Gibbs, K G Humphreys, H Lamb, J Waine, N Young

**General Meeting Chairman:** Cyril F W Johnson, 105 Central Avenue, Syston, Leics LE7 2EG. Tel: 0116 260 9012, Email: [cjohnson@yahoo.co.uk](mailto:cjohnson@yahoo.co.uk)

**Management Board:** -

**Chief Executive:** Julie D Johnson, 105 Central Avenue, Syston, Leics LE7 2EG. Tel: 0116 260 9012, Email: [juliedjohnson@yahoo.com](mailto:juliedjohnson@yahoo.com)

**Secretary:** vacant

**Financial Director:** Andrew T Leadbetter, 12 Chesham Road, Stafford ST16 3JP. Tel: 01785 258043, Email: [Jo.Leadbetter@btoopenworld.com](mailto:Jo.Leadbetter@btoopenworld.com)

**Director for Junior Chess:** K Graham Humphreys, 82 Vernier Avenue, Kingswinford, West Midlands DY6 8SA. Tel: 01384 571486

**Events Director:** Sean Hewitt. Tel: 07845 518972, Email: [sean.hewitt@virgin.net](mailto:sean.hewitt@virgin.net)

**Public Relations Director:** Ray A Collett, 7 Ogilvy Square, Worcester WR3 7LU. Tel: 01905 454754, Email: [collett@clara.co.uk](mailto:collett@clara.co.uk)

**Grading Director:** Peter Sherlock 13, Burns Gardens, Lincoln LN2 4LJ. Tel: 01522 888693, 01522 584283 (w), 07902 229883, Email: [peter.sherlock4@ntlworld.com](mailto:peter.sherlock4@ntlworld.com)

**Non-executive directors (max.2):** Chris Gibson, 99 Muncaster Gardens, East Hunsbury, Northampton NN4 0XR; Andrew Farthing Tel: 01905 358949 Email: andrew.farthing@btinternet.com

**Controllers:**

**Inter-counties Teams' Championship:** Sean Hewitt

**Correspondence Chess:** Bob Veitch, 13 Ambergate, Birstall, Leics LE4 2GD. Tel: 0116 267 4310, Email: bobveitch@btinternet.com

**ECF Representative:** Julie Johnson

**Webmaster:** Sean Hewitt (as above)

#### **Affiliated Bodies**

**Derbyshire Chess Association**

**Greater Manchester County Chess Association**

**Herefordshire Chess Association**

**Leicestershire & Rutland Chess Association**

**Lincolnshire Chess Association**

**Manchester Chess Federation**

**Northamptonshire County Chess Association**

**Nottinghamshire Chess Association**

**Shropshire Chess Association**

**Staffordshire Chess Association**

**Warwickshire Chess Association**

**Worcestershire Chess Association**

### **NORTHERN COUNTIES CHESS UNION**

*Founded 1899. A Constituent Unit of the English Chess Federation.*

Website: [www.nccu.org.uk](http://www.nccu.org.uk)

**President:** Rupert Jones, 6 Willow Court, Pool-in-Wharfedale, Otley LS21 1RX Tel: 0113 284 2028 Email: [chivesbw@hotmail.com](mailto:chivesbw@hotmail.com)

**Vice-Presidents on Executive Committee:** Dave Farley, Brian Bainbridge

**Honorary Life Vice-Presidents:** B Bainbridge, W Bainbridge, P R Bielby, G A Boswell, P H Charles, D Cole, Dr. J L Crosby, B Driscoll, D Farley, J E Littlewood, W O'Rourke, D F Pearcey, J Rushton, R Simpson, J Tennant-Smith, J F Turnock, G Walsh

**General Secretary:** Dave Cole, 26 St Quintin's Ave, Barrow-in-Furness, Cumbria LA13 9HB Tel: 01229 811914 Email: [dave.cole@baesystems.com](mailto:dave.cole@baesystems.com)

**Treasurer:** George Horne, 44 Whitehead Street, Barrow-in-Furness, Cumbria LA14 1AH Tel: 07900 591104

**NCCU County Tournament Organiser:** Jim Moran, 4 Thirlmere Drive, Liverpool L21 5JL Tel: 0151 928 5625 Email: [jim@moranl21.fsnet.co.uk](mailto:jim@moranl21.fsnet.co.uk)

**N.C.C.U. Club Championship:** Simon Woodcock, 8 Donnington Close, Leigh, WN7 3NY Tel: 01942 682646 Email: [blitzchess2001@yahoo.co.uk](mailto:blitzchess2001@yahoo.co.uk)

**Correspondence Chess:** Chris Underhill, 6 Fell View, Swarthmoor, Ulverston, LA12 0XF Tel: 01229 586836 Email: [chris@underhill9.freemove.co.uk](mailto:chris@underhill9.freemove.co.uk)

**Grading Officer:** Dave Cole (as above)

**BCF & ECF Representatives:** Rupert Jones (as above)

**N.C.C.U. Web site editor:** Steve Henderson Email: [ukchess1@yahoo.co.uk](mailto:ukchess1@yahoo.co.uk)

**Trophy Officer:** Ernie Lazenby Email: [ernie.lazenby2@ntlworld.com](mailto:ernie.lazenby2@ntlworld.com)

**Hon. Auditor:** Neil Foxcroft, 31 Lord Robert Street, Barrow-in-Furness, Cumbria LA14 3PW Tel: 01229 472574

#### **Affiliated Counties:**

**Cheshire and North Wales Chess Association**

**Cleveland Chess Association**

**Cumbria Chess Association**

**Durham County Chess Association**

**Lancashire Chess Association**

**Merseyside Chess Association**

**Northumberland Chess Association**

**Yorkshire Chess Association**

### **SOUTHERN COUNTIES CHESS UNION**

*Founded 1892. A Constituent Unit of the ECF*

Website: [www.sccu.ndo.co.uk](http://www.sccu.ndo.co.uk) (also [www.sccu.freemove.co.uk](http://www.sccu.freemove.co.uk))

**President:** Mike Gunn, 82 Stoke Fields, Guildford, Surrey, GU1 4LT Tel: 01483 571 553, 07739 518 392, E-Mail: [mike.gunn@o2email.co.uk](mailto:mike.gunn@o2email.co.uk)

**Secretary:** R J Haddrell, 48 Southview Road, Tunbridge Wells, Kent TN4 9BX Tel/Fax: 01892 532361 (up to midnight), Email: [rjh@sccu.ndo.co.uk](mailto:rjh@sccu.ndo.co.uk)

**Treasurer:** Tim Thurstan, 33 Brampton Park Road, Hitchin, Herts, SG5 1XF Tel: 01462 459 873, E-Mail: [tt-chamberlins@btconnect.com](mailto:tt-chamberlins@btconnect.com)

**Grading Secretary:** Howard Grist, 12 Pilgrims Close, Southend on Sea, Essex SS2 4XF Tel: 01702 617976, Email: [howard.grist@btinternet.com](mailto:howard.grist@btinternet.com)

**County Match Controller:** David Smith, 21 Chigwell Road, London E18 1LR Tel: 020 8530 2118, Email: [davidandjanesmith@ntlworld.com](mailto:davidandjanesmith@ntlworld.com)

**Junior Organiser:** Neill Cooper, 104 Westhall Road, Warmingham, Surrey CR6 9HD Tel: 01883 624051 Email: [nsc@cplusc.co.uk](mailto:nsc@cplusc.co.uk)

**Bulletin Editor:** R J Haddrell (as Secretary)

**Webmaster:** R J Haddrell (as Secretary)

#### **SCCU EXECUTIVE COMMITTEE**

The Executive Committee consists of the Officers and one Representative of each County and of each Non-County member.

#### **County Representatives:**

**Berks:** not currently affiliated

**Bucks:** Fred Day, 59 Wordsworth Road, High Wycombe, Bucks, HP11 2UR Tel: 01494 522713 Email: [freday@onetel.com](mailto:freday@onetel.com)

**Cams:** not currently affiliated

**Essex:** John Philpott, 50 Cranston Gardens, Chingford, London E4 9BQ Tel: 020 8527 4063, mobile 07811 094442, work 020 7951 1282 (w) Email: [SCCU\\_Rep@essexchess.org.uk](mailto:SCCU_Rep@essexchess.org.uk)

**Herts:** Tim Thurstan (as Treasurer)

**Kent:** Douglas Smith, 32 Mallings Drive, Bearstead, Kent ME14 4HF Email: [douglas.smith@axa-insurance.co.uk](mailto:douglas.smith@axa-insurance.co.uk) Tel: 01622 738964, work 0207 816 4181

**Middx:** Pro tem: Chris Fewtrell, 77 Byron Way, Northolt, Middx UB5 6AZ. Tel: 020 8723 8028

**Surrey:** Mike Gunn (as President)

**Sussex:** Julie Denning, Glenholm, Brighton Road, Woodmancote, West Sussex BN5 9ST Tel: 01273 492408 Email: [julie.denning1@btinternet.com](mailto:julie.denning1@btinternet.com)

#### **Non-County Representatives:**

**Berkshire Junior CA:** c/o Nigel Dennis Email: [nigelwdennis@btinternet.com](mailto:nigelwdennis@btinternet.com)

**Hampshire Juniors:** Joe French, 31 Brocas Drive, South View, Basingstoke, Hants. Tel: 01256 472537, Email: [joefrench33@msn.com](mailto:joefrench33@msn.com)

**Hastings International Congress:** David Sedgwick, 23 Tierney Court, Canning Road, Croydon CR0 6QA. Tel: 020 8656 7682 [davidsedgwick3@googlemail.com](mailto:davidsedgwick3@googlemail.com)

**Thanet Chess League:** Clive le Baigue, 2 Newmans Close, Broadstairs, Kent CT10 3PL. Tel: 01843 604124, Email: [theclive@yahoo.co.uk](mailto:theclive@yahoo.co.uk)

**Life Vice-Presidents:** H M Cath, R C N Lee-Anderson

**Patrons of the SCCU:** J A Philpott, Z Ryle, D R Sedgwick

**Auditor:** Peter Barker

### **WEST OF ENGLAND CHESS UNION**

*Founded 1st June 1947. A constituent unit of the English Chess Federation*

Website: [www.chessdevon.co.uk](http://www.chessdevon.co.uk)

**President:** M Stevens, 69 Claremont Road, Weymouth DT4 9LE Tel: 01305 759565 Email: [malcatmerit@aol.com](mailto:malcatmerit@aol.com)

**Deputy President:** P J Meade, 32 Blenheim Orchard, Shurdington, Cheltenham GL51 4TG Tel: 01242 862373 Email: [philip@pjmeade.fsnet.co.uk](mailto:philip@pjmeade.fsnet.co.uk)

**Hon. Life Vice Presidents:** K J Bloodworth, F C Kingdon, Mrs J M Parker

**Vice-Presidents:** E I S Biddick; A C Brown; P H Clarke; J E Fewkes; I M George, Mrs F Headlong, A S Hollis; D C Jarrett; F C Kingdon; P L Marshall; R O Powis; R W Rendell; A D Rookes; L T Walker; L C Walters; J F Wheeler

**General Secretary:** R H Jones, Keveler Lodge, 40 Phillipp's Avenue, Exmouth, Devon EX8 3HZ. Tel: 01395 223340, Email: [bobjones@eclipse.co.uk](mailto:bobjones@eclipse.co.uk)

**Treasurer:** J E Fewkes, The Gables, Middle Street, Rimpton, Yeovil, Somerset BA22 8AQ. Tel: 01935 850227, Email: [jfewkes@supanet.com](mailto:jfewkes@supanet.com)

**Fixtures Secretary:** P J Meade (as above)

**Congress Secretary:** A Footner, Walnut Tree Cottage, Ryme Intrinsic, Sherborne DT9 6JX. Tel: 01935 873610, Email: [andrew@footner.wanadoo.co.uk](mailto:andrew@footner.wanadoo.co.uk)

**Junior Secretary:** Bev Schofield, 69 The Mall, Old Town, Swindon SN1 4JA. Tel: 01793 487575, Email: [bev@schofieldhall.co.uk](mailto:bev@schofieldhall.co.uk)

**ECF Representative:** Roger Hardy, 19 Bellevue, Clifton, Bristol BS8 1DB. Tel: 0117 974 4045

**Hon. Auditor:** M Baker

**W.E.C.U. Council:** The officers, Vice-Presidents and delegates, as follows:-

**Bristol League:** R Hardy (Executive Member), J Paines (Council Member)

**Cornwall:** I M George (Executive Member), vacant

**Devon:** B W R Hewson (Executive Member), A Maynard



**Dorset:** W J Kelly (Executive Member), D A Keddie (Council Member)  
**Gloucestershire:** P J Meade (Executive Member), vacant  
**Hampshire:** J F Wheeler (Executive Member), G Stuart (Council Member)  
**Somerset:** D G Woodruff (Executive Member), G Udell (Council Member)  
**Wiltshire:** Mrs F Headling (Executive Member), vacant  
**WECU Executive:** Officers and the 1<sup>st</sup> named of the above delegates.

## ENGLISH COUNTIES

### BEDFORDSHIRE COUNTY CHESS ASSOCIATION

*Affiliated to the ECF and the EACU*

Website: [www.adrian.elwin.btinternet.co.uk](http://www.adrian.elwin.btinternet.co.uk)

**President:** A Elwin, 3 Lilac Close, Newton Longville, Bucks MK17 0DQ. Tel: 01908 644355, Email: [adrian\\_elwin@hotmail.com](mailto:adrian_elwin@hotmail.com)

**Hon Secretary:** B J Valentine, 4 Manor Park Drive, Westoning, Bedford MK45 5LS. Tel: 01525 755024, Email: [brian.valentine@ntlworld.com](mailto:brian.valentine@ntlworld.com)

**Hon Treasurer:** G Ward, 47 Hunter Drive, Bletchley, Milton Keynes MK2 3LP. Tel: 01908 647341, Email: [george.ward@4thenet.co.uk](mailto:george.ward@4thenet.co.uk)

**1<sup>st</sup> Team Captain:** K Williamson, 23 Pennycress Way, Newport Pagnall, Bucks MK16 8TX. Tel: 01908 614789, Email: [K.J.Williamson@btinternet.com](mailto:K.J.Williamson@btinternet.com)

**Country Grader:** A Elwin (as above)

**Tournament Organiser:** John Shaw, 107 Camberton Road, Leighton Buzzard, Beds LU7 2UW. Tel: 01525 632919, Email: [john.s.shaw@ntlworld.com](mailto:john.s.shaw@ntlworld.com)

**Junior Secretary:** vacant

**League Secretary:** A Elwin (as above)

#### Affiliated Clubs and Secretaries:-

**Bedford:** The Spring Building, Bedford College, Cauldwell Street, Bedford (Thurs) Peter Gill, 16 St Alban Road, Bedford, MK40 2NG, Tel: 01234 342 285

**Kents Luton:** Kents Athletic Sports Club, Tenby Drive, Luton (Mon) Pete Montgomery, 16 Dale Road, Luton LU1 1LJ Tel: 01582 707197 Email: [pmontgomery@ntlworld.com](mailto:pmontgomery@ntlworld.com)

**Leighton Buzzard:** Methodist Church Hall, North Street, Leighton Buzzard (Mon) Adrian Matthews. Tel: 01525 270962

**Milton Keynes & Open University:** The Hub, The Open University, Milton Keynes MK7 6AA (Thurs) Paul Kendall. Tel: 01908 605955, Email: [p.s.n.kendall@btinternet.com](mailto:p.s.n.kendall@btinternet.com), website: [www.adrian.elwin.btinternet.co.uk](http://www.adrian.elwin.btinternet.co.uk)

**Northampton:** Queens Park Working Men's Club, 27 Cranbrook Road, Kingsthorpe, Northampton, NN2 6JT (Wed) Alan Brown. Tel: 01604 648287

### BERKSHIRE CHESS ASSOCIATION

*Affiliated to the ECF*

Website: [www.berkshirechess.org.uk](http://www.berkshirechess.org.uk)

**President:** Hamish Sloan Email: [Hamish.sloan@virgin.net](mailto:Hamish.sloan@virgin.net)

**Vice-Presidents:** D J Blackman, N W Dennis, K H Phillips, C L Tadiello, T Thomas, K Trower

**Secretary:** Peter Larwood, 3 Trust Close, Hook RG27 9TU. Tel: 01256 763981, Email: [peter.larwood@btinternet.com](mailto:peter.larwood@btinternet.com)

**Treasurer:** Paul Lewis. Email: [paul.x.lewis@theaa.com](mailto:paul.x.lewis@theaa.com)

**Match Secretary:** N W Dennis, Boundary House, 230 Greys Road, Henley-On-Thames RG9 1QY. Tel: 01491 576052

**U200 Team Match Captain:** B Cleves, 128 Nightingale Road, Woodley, Reading RG5 3LZ. Tel: 0118 954 0810

**U150 Team Match Captain:** C Coates. Email: [Christine@gemhadar.co.uk](mailto:Christine@gemhadar.co.uk)

**U125 Team Match Captain:** Ivor Kelly Email: [ivor@abl.co.uk](mailto:ivor@abl.co.uk)

**Junior Organiser:** N W Dennis (as above)

**Individual Championship Conductor:** Jim Stayt. Email: [j.stayt@btinternet.com](mailto:j.stayt@btinternet.com)

**Grader:** Keith Farrington, 14 Sandhills Way, Calcot, Reading RG31 7PQ. Tel: 0118 941 1837, Email: [keith.farrington@airwidesolutions.com](mailto:keith.farrington@airwidesolutions.com)

**League Controller:** Roger de Coverly, 1 Kennedy Close, Marlow SL7 3JA. Tel: 01628 486676, Email: [rdc@rdc200.fsnet.co.uk](mailto:rdc@rdc200.fsnet.co.uk)

**Database Manager:** Dr John Upham, 51 Prospect Road, Cove, Farnborough, Hampshire GU14 8NT, Tel: 01252 514372, Email: [john.upham@zen.co.uk](mailto:john.upham@zen.co.uk)

**Club Representatives on the Committee:** A Aslett, S Pitts, J Shaddick, S Sellick

**Auditor:** C R Berry, 21 Rosehill Park, Emmer Green, Caversham RG4 8EX. Tel: 0118 947 5130

**ECF Delegate:** N W Dennis (as above)

#### Affiliated Clubs and Secretaries:-

**Basingstoke:** Basingstoke Chess Club, Maydene, Sherborne Road, Basingstoke, Hants RG21 5TG (Wed) J H French, 31 Brocas Drive, Basingstoke RG21 5LS. Tel: 01256 472537, Email: [joefrench33@msn.com](mailto:joefrench33@msn.com)

**Bourne End:** Bourne End Community Centre, Wakeman Road, Bourne End SL8 5SX (Wed) Kevin Hawkins Tel: 01494 474797 Email: [kevinhawkins@yahoo.co.uk](mailto:kevinhawkins@yahoo.co.uk)

**Bracknell:** Simon Sellick, 22 Broadlands Court, Wokingham Road, Bracknell, Berks RG42 1PJ. Tel: 01344 50687

**Camberley:** Baptist Church (Hall) Frimley Road, Camberley (Junction to A30 London Road) (Tues) Ivor Kelly. Email: [ivor@abl.co.uk](mailto:ivor@abl.co.uk), website: [www.camberleychess.co.uk](http://www.camberleychess.co.uk)

**Crowthorne:** Mathematics Department, Wellington College, Crowthorne, RG45 7PU (Mon) P Larwood, 3 Trust Close, Hook RG27 9TU Tel: 01256 763981 Email: [peter.larwood@btinternet.com](mailto:peter.larwood@btinternet.com)

**Eton College:** Justin Moston. Email: [j.moston@etoncollege.org.uk](mailto:j.moston@etoncollege.org.uk)

**Henley-on-Thames:** YMCA, Noble Road, Henley-on-Thames, Oxon (Tues) Steve Pitts, The Squirrels, Kenny Lands Road, Sonning Common, Reading RG4 9JR Tel: 01189 724570 Email: [stephenwpitts@yahoo.co.uk](mailto:stephenwpitts@yahoo.co.uk)

**Maidenhead:** St. Lukes Parish Centre (Inside St. Lukes Church) 26 Norfolk Road, Maidenhead SL6 7AX (Mon) Eoin Sharkey, 27 Purfield Drive, Wargrave, Berkshire RG10 8AP Tel: 0118 940 2510 Email: [eoinpublicsharkey@mac.com](mailto:eoinpublicsharkey@mac.com)

**Newbury:** Mary Hare Grammar School, Arlington Manor, Snelsmore Common, Nr Newbury (Thurs) Mike Marlow, 16 Rupert Road, Newbury RG14 7EL Tel: 07799 242168 Email: [mike@marlow1000.fsnet.co.uk](mailto:mike@marlow1000.fsnet.co.uk) Website: [www.newburychess.org.uk](http://www.newburychess.org.uk)

**Reading:** New Hope Centre, 95 York Road, Reading RG1 8DU (Thurs) John Roper, 8 Dark Lane, Tilehurst, Reading RG31 6RA Tel: 01189 421262 Email: [r.roper@sky.com](mailto:r.roper@sky.com)

**Sandhurst:** (Thurs) Alec J Aslett, 1 Cornbunting Close, College Town, Sandhurst, Berks GU47 0XZ Tel: 01344 778541 Email: [ajaslett@yahoo.co.uk](mailto:ajaslett@yahoo.co.uk)

### BUCKINGHAMSHIRE COUNTY CHESS ASSOCIATION

Website: [www.buckschess.org.uk](http://www.buckschess.org.uk)

**President:** Alex Niedzwiedzki, St Francis Cottage, Almonry Lane, 39 High Street, Little Walsingham, Norfolk NR22 6BZ. Tel: 01328 820727, Email: [alex.niedzwiedzki@which.net](mailto:alex.niedzwiedzki@which.net)

**Chairman:** Nick Butland, 24 Coppidwell Drive, Aylesbury HP21 9QF. Tel: 01296 433672, Email: [nick.butland@ntlworld.com](mailto:nick.butland@ntlworld.com)

**Secretary & Conductor of Individual Championship:** Fred Day, 59 Wordsworth Road, High Wycombe HP11 2UR. Tel: 01494 522713, Email: [fgd@talktalk.net](mailto:fgd@talktalk.net)

**Treasurer:** Carl Weaver, 94 Minster Way, Langley, Slough, Berkshire SL3 7EX. Tel: 07769 934363, Email: [Carlweaver1@aol.com](mailto:Carlweaver1@aol.com)

**Match Captain (1<sup>st</sup> Team in Chilterns League - u-200):** P Brian Hicks, Pound Cottage, Terry's Lane, Cookham, Maidenhead, Berks SL6 9RZ. Tel: 01628 520098

**Match Captain (2<sup>nd</sup> Team in Chilterns League - u-150):** Andrew W Hill, 25 Honorwood Close, Prestwood, Great Missenden Bucks HP16 9HJ. Tel: 01494 864366, Email: [andrewhill65@yahoo.co.uk](mailto:andrewhill65@yahoo.co.uk)

**Match Captain (3<sup>rd</sup> Team in Chilterns League - u-150):** Chris Stothert, 183 Fowler Road, Aylesbury HP19 7QR. Tel: 01296 381621, Email: [chrischess@ntlworld.com](mailto:chrischess@ntlworld.com)

**Grading Officer and Webmaster:** David J Turner, 22 Butterfield, Wooburn Green, Bucks HP10 0PX. Tel: 07887 791416, Email: [dt@wedlake-systems.co.uk](mailto:dt@wedlake-systems.co.uk)

**Conductor of Club Championship:** Jon Melsom, 2 Chiltern View, Saunderton, High Wycombe HP14 4HX. Tel: 01494 562306, Email: [jonathan.melsom@tiscali.co.uk](mailto:jonathan.melsom@tiscali.co.uk)

**Junior Organiser:** Brian Lacey, 11 Laceys Drive, Hazlemere, High Wycombe HP15 7JY. Tel: 01494 713698, Email: [twolaceys@tiscali.co.uk](mailto:twolaceys@tiscali.co.uk)

**ECF Representative:** Neville Belinfante. Tel: 01494 711208, Email: [Neville@belinfante.demon.co.uk](mailto:Neville@belinfante.demon.co.uk)

**SCCU Representative:** vacant

**Auditor:** J Gardner, Hoo Wood View, Ringshall Road, Dagnall, Berkhamstead HP4 1RL Tel: 01442 843173 Email: [joanggardner@yahoo.co.uk](mailto:joanggardner@yahoo.co.uk)

**Executive Committee:** The President and the Officers, and one representative of each club, if the club is not already represented by a county officer.

### Affiliated Clubs and Secretaries:-

**Aylesbury:** Aylesbury Conservative Association, 100 Walton Street, Aylesbury (Tuesdays) Nick Butland, 24 Coppidwell Drive, Aylesbury HP21 9QF. Tel: 01296 433672, Email: nick.butland@ntlworld.com (Juniors 6.30 - 7.00pm)

**Berkhamsted:** Cricket Club, Berkhamsted Sports & Social Club, Kitchener's Field off Castle Hill, Berkhamsted HP4 1HE (Wednesdays) Website: <http://www.berkhamstedsportsclub.co.uk/> Ian J Hall, 6 Hall Park Gate, Berkhamsted, Herts HP4 2NJ. Tel: 01442 864097

**Bourne End:** Bourne End Community Centre, Wakeman Road, Bourne End, Bucks SL8 5SX (Wednesdays) Kevin Hawkins Tel: 01494 474797 Email: kevinhawkins@yahoo.co.uk

**Gerrards Cross:** Memorial Centre, 8 East Common, Gerrards Cross, Bucks SL9 7AD (Thursdays) Peter Forrest, Tregaron, Disraeli Park, Beaconsfield, Bucks HP9 2QE. Tel: 01494 677640, Email: petf@btinternet.com

**High Wycombe and Hazlemere:** Hazlemere Community Centre, Rose Avenue, Hazlemere HP15 7UB (Mon) Andrew W Hill, 25 Honorwood Close, Prestwood, Great Missenden, Bucks HP16 9HJ. Tel: 01494 864366, Email: andrewhill65@yahoo.co.uk; also Beginners & Improvers - all ages, venue as above, Mondays 6.30-7.15pm (contact Brian Lacey - as above)

**Slough (Lady Haig):** British Legion Club, 70 Stoke Road, Slough (Thursdays) A Graham Brown, 5 Clewer Park, Windsor, Berks SL4 5HA Tel: 01753 868720 Email: Graham.brown68@btinternet.com

**Hamilton Junior School Chess / BYCA,** Priory Road, HP13 6SG (Fridays 6.30pm) Open to any Bucks juniors, beginners or improvers - contact Paul Basham. Tel: 01494 531275, Email: paul.basham@crowcon.com

### CAMBRIDGESHIRE COUNTY CHESS ASSOCIATION

*Affiliated to the ECF and EACU*

Website: [www.cambschess.org.uk](http://www.cambschess.org.uk)

**Chairman:** Norman Wedley, 27 Bradden Street, Peterborough PE3

7JR Email: normanwedley@freenetname.co.uk

**Vice-Chairman:** Chris Russell, 4 Lapwing Drive, Whittlesey PE7 1PW

Tel: 01733 203653 Email: cjross@virginmedia.com

**Secretary:** Paul Hanks, 12 Croft Way, Hampton, Hargate,

Peterborough, PE7 8BL, Tel: 01733 343 017, E-Mail:

chess@hemph.co.uk

**Treasurer:** Norman Hutchinson, 2 Filed View, Harston, Cambridge

Tel: 01223 870461 Email: norman.hutchinson@talk21.com

**League Secretary:** Paul Kemp, 3 New Farm Road, Newton,

Cambridge CB22 7PN Tel: 01223 872081 Email:

paulkemp64@gmail.com

**Congress Secretary:** Francis Bowers, 62 Pennine Way, Peterborough

PE4 7TE Tel: 01733 579569 Email: chessbower@aol.com

**Tournament Secretary:** Paul Kemp (as above)

**Junior Organisers:**

Bob Henderson Email: rhenderson@kcs.cambs.sch.uk;

Francis Bowers (as above)

**Special Events Organisers:**

Paul Kemp (as above); Chris Davison Email:

chrisdavison@talk21.com

**Match Captain:** Marcus Misson, 12 Abbotts Crescent, St Ives,

Huntingdon PE27 3YB Tel: 01480 354814 Email:

marqives@yahoo.com

**County Captain (Open):** Ola Winfridsson Tel: 01223 520114 Email:

ola.winfridsson@ntlworld.com

**County Captain (U160):** Patrick Ribbands Tel: 01223842197 Email:

ribbs@waitrose.com

**County Captain (U140):** Charles Richmond Tel: 01638 578296 Email:

charlierichmond@waitrose.com

**Website co-ordinator:** Lee Chapman Email:

leechappers@googlemail.com

**Grading Officers:** Chris Russell (as above), Patrick Ribbands (as

above)

**Auditor:** R Burbage, 153 Coneygree Road, Stanground, Peterborough

PE2 8LQ. Tel: 01733 561001

**ECF Delegate:** Marcus Misson (as above)

**EACU Delegates:** Norman Wedley, Francis Bowers, Paul Hanks (all as

above)

Affiliated Clubs and Secretaries:-

**Buckden:** (Wed) Tom Hazel, 17 Manor Gardens, St Neots, Huntingdon

PE19 5TN Tel: 01480 810541

**Cambridge:** St Augustine's Church, Richmond Road, Cambridge CB4

3PS (Wed) Stephen Pride, 178 Cherry Hinton Road, Cambridge CB1

7AN Tel: 01223 244361 Email: stephenpride@hotmail.com Website:

[www.cambridgechess.org.uk](http://www.cambridgechess.org.uk)

**Ely:** Ely Beet Social Club, Lynn Road, Ely (Thurs) Mike Angel, 22 The

Wyches, Little Thetford, Ely Tel: 01353 648954 Email:

michaelangel@sky.com

**Godmanchester Comrades:** Comrades Club, Cambridge Street,

Godmanchester PE29 2AY John Bygrave Tel: 07912 935868 Email:

jbygrave@aol.co.uk

**Linton:** The Cathodeon Centre, High Street, Linton (Tues) David

Barnicoat, 17 Emsons Close, Linton, Cambridge CB21 4NB Tel:

01223 893509

**New England:** New England Club and Institute, Occupation Road,

New England, Peterborough PE1 2LJ (Wed) Chris Russell (as above)

**Newmarket:** Foresters Social Club, Kingston Passage, Newmarket

CB8 8EN Charles Richmond (as above)

**Octavia Hill:** Octavia Hill's Birthplace House, 7 South Brink, Wisbech

PE13 1JB Clive Donald, 32f Alexandra Road, Stilton PE7 3RX Tel:

01945 474818, 07709 956162 Email:

clivedonald268@btinternet.com

**Peterborough:** The Polish Club, 33 Church Street, Stanground,

Peterborough PE2 8HF (Thurs) Glyn Ward, 3 St Mary's Road,

Stilton, Peterborough PE7 3RX Tel: 01733 244553 Email:

Cheesewright@btinternet.com

**Royston:** Town Hall, Melbourn Street, Royston SG8 7DA Kevin Clark,

42 Honey Way, Royston Tel: 01763 243370

kevin.clark54@btinternet.com

**Spalding:** Social and Services Club, High Street, Spalding (Tues)

David Carew, Loxley, Lutton Gowts, Spalding PE12 9LQ Tel: 01406

364663 Email: davidcarew@easynet.co.uk

**St Neots:** RAF Association Astra Club, 44 Huntingdon Street, St Neots

(Mon) J Dunn Tel: 01480 214792 Email: dunn4567@aol.com

Website: [www.stneotschess.org.uk/St\\_Neots\\_Chesx.html](http://www.stneotschess.org.uk/St_Neots_Chesx.html)

**Warboys:** Sports & Social Club, Forge Way, Warboys (Wed) Marcus

Misson (as above)

### CHESHIRE & NORTH WALES CHESS ASSOCIATION

*Founded in 1888; enlarged to incorporate North Wales in 1968.*

*Affiliated to the ECF and the NCCU*

**President:** Brian Driscoll, 1 Willowdale, Newton-le-Willows,

Warrington WA12 9SZ. Tel: 01925 223646

**Vice Presidents:** E John Canham, 32 Alyn Drive, Rossett, Wrexham

LL12 0HQ. Tel: 01244 570981; David I Dickson, 6 Tegfan Court,

High Street, Caergwrle, Wrexham LL12 9ES. Tel: 01978 760058;

Jim McPhillips, 7 Barnfield, Tattenhall, Chester CH3 9HE. Tel:

01829 770762, Email: j.mcphillips@btinternet.com; Geoff M

Townsend, The Chestnuts, 7 Demage Lane, Upton-by-Chester CH2

1EL. Tel: 01244 380564

**Secretary:** Martin Regan, 1 Bollin Tower, Woodbrook Road, Alderley

Edge SK9 7BY. Tel: 01625 586675, Email:

regan@excelpublishing.co.uk

**Treasurer:** Pat A Ridley, Lee Brook, Wood Lane, Sutton Weaver,

Runcorn, WA7 3EN. Tel: 01928 719787, Email:

patrick.ridley@ntlworld.com

**ECF Representative:** Martin Regan (as above)

Affiliated Clubs and Secretaries:-

**Buckley Mold:** Q R H Dodd, Ysterdae, Bryn-y-Baal, Mold, CH7 6SJ. Tel:

01352 753889

**Caergwrle:** Derby Arms, Caergwrle (Wed) David Parker-Williams, 49

Derby Road, Caergwrle, Wrexham LL12 9AB. Tel: 01978 761153

**Cheddleton and Leek:** Norbury House, Strangman Street, Leek,

Staffordshire ST13 5EF (Fri) Ray Poole, 41 Barngate Street, Leek,

Staffordshire ST13 8AP. Tel: 01538 387109, website:

<http://members.lycos.co.uk/cheddletonchess/>

**Chester:** Town Crier Public House (Tues) Barry Hannon, The Haven,

Edge Lane, Tiltson SY14 7DZ. Tel: 01829 250451, Email:

barryhannon@bhannan.freemove.co.uk, website:

[www.chestechess.co.uk](http://www.chestechess.co.uk)

**Frodsham:** Frodsham Community Centre, Fluin Lane, Frodsham (Mon)

P A Ridley, Lee Brook, Wood Lane, Sutton Weaver WA7 3EN. Tel:

01928 719787, Email: patrick.ridley@ntlworld.com, website:

<http://myweb.tiscali.co.uk/frodshamchessclub/>

**Grappenhall:** (Junior), Grappenhall Community Centre (Fri term-time)

G Davison, Greenbank House, 6 Green Bank Gardens, Stockton

Heath, Warrington WA4 2DR. Tel: 01925 266567, Email:

george45davison@talktalk.net, website: <http://go.to/grappenhall>

**Northwich:** Stephen Harrison Email: northwichcc@aol.com

**Rhyl:** RAFA Club, Windsor Street, Rhyl (Tues) J A Simmons, Montrose,

Kinmel Way, Towyn, Abergele, Clwyd LL22 9NE. Tel: 01745 351514,

Email: chess@rhylchess.co.uk, website: [www.rhylchess.co.uk](http://www.rhylchess.co.uk)

**Wrexham:** M Hughes, Lydstep Cottage, The Green, Gresford,  
Wrexham, Clwyd LL12 8RG. Tel: 01978 854676

### **CLEVELAND CHESS ASSOCIATION**

*(Incorporating the Teesside Chess Association). Founded in 1883.*

*Affiliated to the ECF and the NCCU*

Website: [www.clevelandchessassociation.org.uk](http://www.clevelandchessassociation.org.uk)

**President:** Ernie Lazenby, 487 Thornaby Road, Thornaby, Stockton-on-Tees TS17 0BN Tel: 01642 882532 Email: [ernie.lazenby2@ntlworld.com](mailto:ernie.lazenby2@ntlworld.com)

**Chair/CEO:** Ron Stather Email: [ron@consultasset.co.uk](mailto:ron@consultasset.co.uk)

**Honorary Vice-Presidents:** C R Moore

**Secretary:** Phillip Mitcheson Tel: 01642 815867 Email: [pmitcheson2001@yahoo.co.uk](mailto:pmitcheson2001@yahoo.co.uk)

**Treasurer & Registration Secretary:** Peter Ridsdale, 1 Partridge Avenue, Acklam, Middlesbrough TS5 8SR Tel: 01642 501778 Email: [peterridsdale@msn.com](mailto:peterridsdale@msn.com)

**Match Organiser:** Steve Cole Email: [colebunker\\_123@hotmail.co.uk](mailto:colebunker_123@hotmail.co.uk)

**Individual Championship Organiser:** Peter Ridsdale

**Grader:** Mike Creaney, 161 Tithebarn Road, Stockton-on-Tees TS19 8PY Tel: 01642 605707 Email: [ochshere@ntlworld.com](mailto:ochshere@ntlworld.com)

**Junior Organiser:** vacant

**NCCU Delegates:** William Metcalfe Tel: 01325 286815

**ECF Delegate:** Gerry Walsh, 2 Smiths Dock Park Road, Normanby TS6 0JN Mobile: 07957 856790 Email: [gwalsh4528@aol.com](mailto:gwalsh4528@aol.com)

**Webmaster:** currently vacant, enquiries to the Secretary

#### **Affiliated Clubs and Secretaries:-**

**Billingham Synthonia:** Billingham Synthonia Club, Belasis Lane, Billingham (Wed) David Jackaman, 1 Valley Close, Yarm TS15 9SE Tel: 01642 896352 Email: [david.jackaman@ntlworld.com](mailto:david.jackaman@ntlworld.com)

**Darlington:** Cockerton Band & Musical Inst., The Garth, Woodlands Road, Cockerton, Darlington DL3 9AB (Mon/Wed) John Williams, 2 Greencroft Close, Darlington DL3 8HW Tel: 01325 254067 Email: [john.williams36@ntlworld.com](mailto:john.williams36@ntlworld.com)

**Elmwood:** Elmwood Youth and Community Centre, 58 Darlington Road, Hartburn, Stockton TS18 5EP (Thurs) Alan Stockley, 550 Yarm Road, Eaglescliffe, Stockton-on-Tees TS16 0BX Tel: 01642 780461

**Thornaby Griffin:** Griffin Public House, Bader Avenue, Thornaby, Stockton-on-Tees TS17 0EH. Tel: 01642 761507 (Tues) Brian Whitaker, 24 Kinloss Close, Thornaby, Stockton-on-Tees TS17 9QN Tel: 01642 762719 Email: [whitaker.brian@sky.com](mailto:whitaker.brian@sky.com)

**Guisborough:** Guisborough Cricket Club, Guisborough TS14 7DJ (Mon) Stuart Morgan, 2 Lowcross Avenue, Guisborough TS14 8BP Tel: 01287 280682

**Hartlepool:** Athenaeum Club, Church Street, Hartlepool TS24 7DH Tel: 01429 864479 (Mon) David Smith, 19 Borrowdale Street, Hartlepool Tel: 01429 293419 Email: [david.smith41@talktalk.net](mailto:david.smith41@talktalk.net)

**Middlesbrough:** Middlesbrough Rugby and Cricket Club, Green Lane, Middlesbrough TS5 7SL (Mon) David Smith (as above)

**Peterlee:** Peterlee Catholic Club Ltd, Grampian Drive, Peterlee Co.Durham SR8 2LR (Tues) Colin Smith Email: [peterleechessclub@fsmail.net](mailto:peterleechessclub@fsmail.net) Tel: 01429 823703 Website: [www.peterleechessclub.co.uk](http://www.peterleechessclub.co.uk)

**Redcar:** The Literary Institute, Lord Street, Redcar TS10 3EN (Wed) David Baillie, 29 Walworth Close, Redcar TS10 2NA Tel: 01642 472986

**Stokesley:** The Queens Head, High Street, Stokesley (Wed) Joe Richardson, 51 Cleveland Avenue, Stokesley, North Yorkshire TS9 5HB Tel: 01642 710879

**Teesside Hungarians:** Westgarth Social Club, 99 Southfields Road, Middlesbrough TS1 3EZ (Mon) Dave Richardson, 29 Victoria Gardens, Acklam, Middlesbrough TS5 8BX Tel: 01642 597284

**Whitby:** Whitby Conservative Club, Uppang Lane, Whitby, North Yorks YO21 3DT Tel: 0194 7602930 (Mon) Brian Stevens Tel: 01947 604404 Email: [bss\\_whitby@yahoo.co.uk](mailto:bss_whitby@yahoo.co.uk)

### **CORNWALL COUNTY CHESS ASSOCIATION**

*Founded 1902. Affiliated to the British Chess Federation and to The West of England Chess Union*

Website: [www.cornwallchess.org.uk](http://www.cornwallchess.org.uk)

**President:** Robin Kneebone, Midway, Station Hill, Leleant, St Ives TR26 3DJ. Tel: 01736 755472, Email: [kneebone@tinyworld.co.uk](mailto:kneebone@tinyworld.co.uk)

**Secretary:** Ian George, 3a Roskear, Camborne TR14 8DF. Tel: 01209 719727, Email: [ianeorge@eclipse.co.uk](mailto:ianeorge@eclipse.co.uk)

**Treasurer:** Mark Hassall, Carnon Downs Garden Centre, Quenchwell Road, Carnon Downs, Truro TR3 6LN. Tel: 01872 863058, Email: [info@cdgc.co.uk](mailto:info@cdgc.co.uk)

**Match Captain:** Anton Barkhuysen, Tregolls, Alquerias, Stithians TR3 7BX. Tel: 01209 860834, Email: [abarkhuysen@hotmail.com](mailto:abarkhuysen@hotmail.com)

**Competitions Secretary:** Gary Trudeau, Five Trees, The Coombes, Polperro, Cornwall PL13 2RH. Tel: 01503 273049, Email: [gary103@btinternet.com](mailto:gary103@btinternet.com)

**Grader:** Ian George (as above)

**Junior Secretary:** vacant

**ECF Representative:** Ian George (as above)

#### **Affiliated Clubs and Secretaries:-**

**Camborne:** Ian George (as above)

**Falmouth:** Ian Lewis, 39 Trescobeas Road, Falmouth TR11 2JF. Tel: 01326 212462, Email: [mary.frances1@btinternet.com](mailto:mary.frances1@btinternet.com)

**Godolphin:** Roger Grime, 15 Penluke Close, Four Lanes, Redruth TR16 6NQ. Tel: 01209 214967

**Liskeard:** Don King, Chygywyn, Briarwood, Liskeard PL14 3PB. Tel: 01579 346333, Email: [donalplym@yahoo.co.uk](mailto:donalplym@yahoo.co.uk)

**Newquay:** Richard Nancarrow, 7 Trevemper Road, Newquay TR7 2HR. Tel: 01637 859626

**St Austell:** Colin Webb, 57 South Street, St Austell PL25 5BN. Tel: 01726 76809, Email: [colin.webb@btinternet.com](mailto:colin.webb@btinternet.com)

**Truro:** Chris Reeves, Gorseacre, West Polberro, St Agnes TR5 0ST Tel: 01872 552092 Email: [reeves.gorseacre@btinternet.com](mailto:reeves.gorseacre@btinternet.com)

### **CUMBRIA CHESS ASSOCIATION**

*Founded 1884 as the Cumberland Chess Association. Merged with the equally longstanding Westmoreland and Furness Chess Associations in 1974. Affiliated to the ECF and the NCCU*

Website: [www.cumbriachess.org.uk](http://www.cumbriachess.org.uk)

**President:** Dave Cole, 26 St Quinton's Avenue, Barrow-in-Furness LA13 9HB. Tel: 01229 811914

**Hon Life Vice-Presidents:** Mrs H Austin, W R Ball, J Billsborough, W Broome, D Everett, E Fleet, Dr R Greenhalgh, A E Hebron, B Sanders, K Thompson, J Toothill

**Secretary:** W Hardwick, 11 Beechwood Avenue, Stanwix, Carlisle CA3 9BW. Tel: 01228 527061

**Treasurer:** G H Horne, 44 Whitehead Street, Barrow-in-Furness LA14 1AH. Tel: 07900 591104

**Match Captain:** P Gleizon, Cross House Cottage, Keys Brow, High Harrington CA14 5RR. Tel: 01946 833670

**Membership Secretary:** S Cassidy, Austin Friars School, Carlisle CA3 9PB. Tel: 01228 528042, Email: [scassidy@austinfriars.cumbria.sch.uk](mailto:scassidy@austinfriars.cumbria.sch.uk)

**Correspondence Captain:** C Underhill, 6 Fell View, Swarthmoor, Ulverston LA12 0XF. Tel: 01229 586836

**Press Officer:** D Cole (as above)

**Junior Organiser:** S Cassidy (as above)

**League Controller:** S Cassidy (as above)

**Grader & Results Officer:** Alan Hiatt, 9 Kells Place, Carlisle, Tel: 01228 810 986, E-Mail: [kirps@btinternet.com](mailto:kirps@btinternet.com)

**NCCU Delegates:** G H Horne (as above); D Cole (as above)

**ECF Delegate:** D Cole (as above), GH Horne (as above)

#### **Affiliated Clubs and Secretaries:-**

**Arnside:** Education Institute (Thurs) D Franklin, 7 Old Myse, Yans Lane, Storth, Cumbria LA7 7HQ. Tel: 01539 562494

**Austin Friars:** (Thurs, 7:15 pm) S Cassidy, Austin Friars School, Carlisle CA3 9PB. Tel: 01228 528042

**Barrow-in-Furness:** The Royal British Legion Club, Holker Street, Barrow (Mon & Wed from 7pm) T R Blower, 18 Blackbutts Lane, Barrow-in-Furness LA14 3AP. Tel: 01229 472100, website: [www.barrowchessclub.co.uk](http://www.barrowchessclub.co.uk)

**Carlisle:** Liberal Club, English Street, Carlisle (Wed) A Baker, Daisy Hill, Warwick-on-Eden, Carlisle CA4 8PA. Tel: 01228 560016

**Cockermouth:** Tithe Barn Hotel, Cockermouth. A Milburn, 12 Pinewoods, Gilgarran, Workington CA14 4RE. Tel: 01946 833856

**Grange:** Kents Bank Hotel, Grange (Mon) Mrs H Austin, Wandlebury, Meadow Bank Lane, Grange-Over-Sands LA11 6AT Email: [hilaryaustin@gmail.com](mailto:hilaryaustin@gmail.com) Tel: 01539 532322

**Kendal:** Strickland Gate Methodist Church Rooms, Union Street, Kendal (Thurs) G Wilson, 30 Hillswood Avenue, Kendal LA9 5BT

**Keswick:** Quaker Meeting House, Tithebarn Street, Keswick (Tues) Dr R Greenhalgh, 2 Melbecks, Braithwaite, Keswick CA12 5TL. Tel: 01768 778257

**Penrith:** RAFA Club, 12 Victoria Road, Penrith (Wed) Eggert Fruchtenicht Email: [eggert.fruchtenicht@enterprise.plc.uk](mailto:eggert.fruchtenicht@enterprise.plc.uk) Website: [www.penrithchess.org.uk](http://www.penrithchess.org.uk)

**Sasra:** Windscale Club, Seascale (Tues) Falcon Club, Egremont (Wed) Darren Johnston, 4 Browfoot, Calderbridge, Seascale CA20 1DF. Tel: 01946 841673

**Ulverston:** C Underhill, 6 Fell View, Swarthmoor, Ulverston LA12 0XF. Tel: 01229 586836

**Whitehaven:** (Mon) A Mounsey, 16 Church Street, Moor Row, Workington, Cumbria CA24 3JF. Tel: 01946 812151

**Windermere:** Marchesi Centre, Holly Road, Windermere (Tues) P Shaw, 25 Dugg Hill, Heversham, Milnthorpe LA7 7EF. Tel: 01539 563161

## **DERBYSHIRE CHESS ASSOCIATION**

*Founded 1945. Affiliated to the ECF and the MCCU*

Website: [www.derbyshirechess.btik.com](http://www.derbyshirechess.btik.com)

**Chairman:** A Toothill, 8 Binscombe Lane, Priory Court, Oakwood, Derby DE21 2AZ Tel: 01332 833293, 07710 390985 Email: [a.toothill@talk21.com](mailto:a.toothill@talk21.com)

**Secretary:** J D Hoddy, 111 Woods Lane, Burton on Trent DE15 9DB Tel 01283 509263 Email: [hoddyjohn@aol.com](mailto:hoddyjohn@aol.com)

**Treasurer:** J D Hoddy (as above)

**League Controller:** Roger Walker, 25 Windmill Rise, Belper, Derbyshire DE56 1GQ. Tel: 01773 827321, Email: [roger9450@tiscali.co.uk](mailto:roger9450@tiscali.co.uk)

**Individual Championship Controller:** Mike Boreham, 7 Lens Rd, Spondon, Derby DE22 2NB Tel: 01332 550743 Email: [m.boreham@ntlworld.com](mailto:m.boreham@ntlworld.com)

**Junior Secretary:** J D Hoddy (as above)

**1st Team Captain:** P Kelman, 8 Linberry Close, Oakerthorpe, Alfreton DE55 7NF. Tel: 01773 833007, Email: [p\\_kelman@hotmail.com](mailto:p_kelman@hotmail.com)

**Under 140 Captain:** David Dunne Tel: 0115 920445 Email: [davedunne2007@hotmail.co.uk](mailto:davedunne2007@hotmail.co.uk)

**Deputy U140 Captain:** Roger Walker (see League Controller)

**Under 125 Team Captain:** Peter Brace, 24 Collin Avenue, Sandiacre, NG10 5JR, Tel: 01159 175 175, E-Mail: [peterbrace@yahoo.com](mailto:peterbrace@yahoo.com)

**Under 125 Team Captain Deputy:** R Walker (as above)

**Junior Organiser:** Sally McIntosh. Email: [sallymcintosh70@yahoo.co.uk](mailto:sallymcintosh70@yahoo.co.uk)

**MCCU:** S Gilmore, 6 Wickersley Close, Darley Abbey, Derby DE22 2XT. Tel: 01332 720475S; J D Hoddy (as above)

**ECF Delegates:** S Gilmore (as above)

**Grading Officer:** J D Hoddy (as above)

### **Affiliated Clubs and Secretaries:-**

**Amber Valley:** South Wingfield Community Centre, Parks Ave, South Wingfield DE55 7NL (Wed) P Kelman, 8 Linberry Close, Oakerthorpe, Alfreton DE55 7NF Tel: 01773 833007 Email: [p\\_kelman@hotmail.com](mailto:p_kelman@hotmail.com)

**Belper:** Old King's Head, 1 Days Lane, Belper (Wed) R S Harrison, 4 Welton Avenue, Belper DE56 1UD. Tel: 01773 824885, Email: [rsarrison70@btinternet.com](mailto:rsarrison70@btinternet.com)

**Breadsall:** Ex-Service and Workingmen's Club, 338 Belper Road, Stanley Common (Mon) A Toothill, 8 Binscombe Lane, Priory Court, Oakwood, Derby DE21 2AZ. Tel: 01332 833293, 07710 390985, Email: [a.toothill@talk21.com](mailto:a.toothill@talk21.com)

**Burton:** The Burton Bridge Inn, Bridge St, Burton-on-Trent, DE14 1SY (Mon) T J Bould, 15 Sandringham Ave, Burton-on-Trent DE15 9BJ Tel: 01283 562246 Email: [trevbould@talktalk.net](mailto:trevbould@talktalk.net)

**Clay Cross:** North East Derbys Snooker Centre, Derby Rd, Clay Cross S45 9AG (Mon) Brian Lever, 49 Coupe Lane, Clay Cross Tel: 01246 866676 Email: [brianlever33@hotmail.com](mailto:brianlever33@hotmail.com)

**Chesterfield:** The Three Merry Lads, Cutthorpe, Chesterfield (Mon) D Latham, 541 Chatsworth Road, Chesterfield S40 3JS. Tel: 01246 569494, Email: [dmlatham@fsmail.net](mailto:dmlatham@fsmail.net)

**Derby-Mickleover:** Methodist Church Centre, Station Road, Mickleover, Derby (Tues) R Forey, 14 Stretton Close, Mickleover, DE3 5NW. Tel: 01332 512184, Email: [Forey@btinternet.com](mailto:Forey@btinternet.com), website: [www.derbychessclub.co.uk](http://www.derbychessclub.co.uk)

**Lichfield:** Guild Room, The Guildhall, Bore Street, Lichfield (Thurs) David Short. Email: [davidm.short@ntlworld.com](mailto:davidm.short@ntlworld.com), website: [www.lichfieldchess.org.uk](http://www.lichfieldchess.org.uk)

**Long Eaton:** Moorlands Club, Curzon Street, Long Eaton (Mon/Wed) Andy Robins, 9 Weston Crescent, Sawley, Nottingham NG10 3BS. Tel: 0115 972 1785, Email: [andy.robins@talktalk.net](mailto:andy.robins@talktalk.net)

**Rolls Royce:** Moor Lane Pavilion, Derby (Thurs) Mike Boreham, 7 Lens Road, Allestree, Derby DE22 2NB. Tel: 01332 550743, Email: [m.boreham@ntlworld.com](mailto:m.boreham@ntlworld.com)

**Spondon:** Holme Lane, Spondon, Derby (Tues) J M Gibson, 11 Rannoch Close, Spondon, Derby DE21 7QU. Tel: 01332 665230, website: [www.spondonchess.org.uk](http://www.spondonchess.org.uk)

**West Nottingham:** Bramcote Memorial Hall, Church Street, Bramcote (Fri) John Collins, 24 Grey St, Newthorpe, Nottingham NG16 2EF Tel: 01773 787806 Email: [johncollinschess@gmail.com](mailto:johncollinschess@gmail.com) Website: [www.westnottinghamchess.org/](http://www.westnottinghamchess.org/)

## **DEVON COUNTY CHESS ASSOCIATION**

*Affiliated to the English Chess Federation and the West of England Chess Union.*

Website: [www.chessdevon.co.uk](http://www.chessdevon.co.uk)

**Life Vice Presidents:** K J Bloodworth, J F Wheeler

**President:** S F Thorpe-Tracey, 9 Grantlands, Uffculme, Cullompton EX15 3ED. Tel: 01884 841864, Email: [thorpe-tracey@hotmail.co.uk](mailto:thorpe-tracey@hotmail.co.uk)

**General Secretary:** E A Maynard, 15 Church Street, Crediton EX17 2AQ. Tel: 01363 773313, Email: [a.Maynard@tesco.net](mailto:a.Maynard@tesco.net)

**Treasurer:** A Brusey, 30 Netley Road, Newton Abbot TQ12 2NC. Tel: 01626 364331

**Competitions Secretary:** S Schofield, 70 Burton Drive, Bradley, Newton Abbot 01626 334045

**Match Captain:** B W R Hewson (as above)

**Junior Chess Activities:**

R V Cross, 13 Windmill Court, Windmill Hill, Brixham TQ5 9HG.

Tel/Fax: 01803 851404, 07860 886253, Email:

[victorcross@compuserve.com](mailto:victorcross@compuserve.com)

**Congress Secretary:** E A Crickmore, 550 Budshead Road, Whitleigh, Plymouth PL5 4DG. Tel: 01752 768206, Email: [plymouthchess@btinternet.com](mailto:plymouthchess@btinternet.com)

**Congress Treasurer:** E A Crickmore (as above)

**Grading Officers:** R W Chubb, West Cliff Park Drive, Dawlish EX7 9EW. Tel: 01626 888245, Email: [ray.chubb@care4free.net](mailto:ray.chubb@care4free.net)

S Pope, 17 Geneva Court, Geneva Close, Wonford, Exeter EX2 4NH. Tel: 01392 436420, Email: [sean@popes40.fsnet.co.uk](mailto:sean@popes40.fsnet.co.uk)

**Archivist:** D Beckwith, 11 Marlborough Road, Exeter EX2 4TJ. Tel: 01392 271618, Email: [beckwith@btinternet.com](mailto:beckwith@btinternet.com)

**Accounts Examiner:** C Nail

**WECU Delegates:** B Hewson (as above); E Maynard (as above)

**ECF Delegate:** vacant

### **Affiliated Clubs and Secretaries:-**

**Barnstaple:** Christian Science Centre, Sticklepath. R Smith, Cherapika, 2 Cleave Road, Barnstaple EX32 2DU

**Churston Juniors:** Room 21, Churston Grammar School, Churston Ferrers, Brixham (Mon 17:30-19:00) Victor Cross (as above)

**Exeter:** Clifton Road Games, 16 Clifton Road, Newtown, Exeter (Tues 19:00) Sean Pope, 17 Geneva Court, Geneva Close, Wonford, Exeter EX2 4NH Tel: 01392 436420 Email: [sean.pope1@blueyonder.co.uk](mailto:sean.pope1@blueyonder.co.uk) Website: [www.exeterchessclub.org.uk](http://www.exeterchessclub.org.uk)

**Exeter School:** D Beckwith (as above)

**Exmouth:** Conference Room, Railway Club, 15 Victoria Road, Exmouth. R H Jones, Keveler Lodge, 40 Philipps Avenue, Exmouth EX8 3HZ. Tel: 01395 223340, Email: [bobjones@eclipse.co.uk](mailto:bobjones@eclipse.co.uk)

**Ilfracombe:** The Lantern, High Street, Ilfracombe. R Lock, 'Bickleigh', 20 Croft Lea Park, Ilfracombe EX34 9PN. Tel: 01271 862662

**Isca Juniors:** John Stocker Middle School, Exeter. D Scott, 52 Queen Road, Exeter EX2 9EP. Tel: 01392 437968

**Met Office:** Fitzroy Road, Exeter. G Ward. Tel: 01392 886922

**Newton Abbot:** 3 Courtenay Centre, Kingsteignton Road, Newton Abbot T F Thynne, 54 Silverwood Road, Milber, Newton Abbot TQ12 4LG Tel: 01626 337876 Email: [ttthynne@tbgs.torbay.sch.uk](mailto:ttthynne@tbgs.torbay.sch.uk)

**Plymouth:** Plymouth Bridge Club, 1 Moor View Terrace, Mutley, Plymouth. Tony Tatam, 32 Amherst Road, Plymouth PL3 4HH. Tel: 01752 300620, Email: [tony.tatam@blueyonder.co.uk](mailto:tony.tatam@blueyonder.co.uk)

**Sidmouth:** 6th Form Common Room, Sidmouth College. K W Derrick, 14 Hazel Close, Newton, Poppleford, Sidmouth EX10 0DJ. Tel: 01395 567781

**South Hams:** Regal Club, Kingsbridge. Dennis Russell., The Eyrie, Sandhills Road, Salcombe TQ8 8JP. Tel: 01548 842936, Email: [dennis@theyyrie1.freereserve.co.uk](mailto:dennis@theyyrie1.freereserve.co.uk)

**Torquay Chess Club:** St. Marychurch & Babbacombe Conservative Club Geoff Rosser, 21 Lower Shirburn Road, Torquay TQ1 3ET Tel: 01803 316766 Email: [g.d.rosser@btinternet.com](mailto:g.d.rosser@btinternet.com)

**Teignmouth:** Alice Cross Day Centre. R W Chubb, West Cliff Park Drive, Dawlish EX7 9EW. Tel: 01626 888245

**Tiverton:** Blundell's Preparatory School. S Thorpe-Tracey (as above)

**Torquay Boys Grammar School:** Room LA8. T F Thynne (as above)

**Totnes:** La Fourchette Brasserie, 26 High Street, Totnes. C Deakin, 10 Woodland Close, Staverton, Totnes TQ9 6PQ. Tel: 01803 762653

### **Other Affiliated Bodies:**

**Devon Junior Chess Association:**

**Chairman:** T P T Onions (as above)

**Secretary:** Andrew Ashenhurst, 22 Ide Lane, Exeter, Devon EX2 8UR. Tel: 01392 214344, Email: [a.ashenhurst@eclipse.co.uk](mailto:a.ashenhurst@eclipse.co.uk)

**Devon U11 Team:** T P T Onions (as above)

**Paignton Congress:** E A Crickmore (as above)

**Torbay Congress:** R W Chubb (as above)

**East Devon Congress:** S Pope (as above)

**Affiliated Leagues:-** (for details see League Section)  
Exeter & District Chess League  
North Devon Chess League  
Torbay Chess League

### **DORSET COUNTY CHESS ASSOCIATION**

*Affiliated to the ECF and to the WECU*

Website: [www.dorsetchess.org.uk](http://www.dorsetchess.org.uk)

**President:** I C Clark, 19 Cucklington Gardens, Bournemouth, BH9 3QR,  
Tel: 01202 536 370

**Honorary Vice-Presidents:** D Burt, A C Bullock, P Colmer, C W Johns,  
F C Kingdon, H D Needham

**Hon Secretary:** M J Steevens, 69 Clearmount Road, Weymouth,  
Dorset, DT4 9LE, Tel: 01305 759 565, E-Mail: [malcatmerit@aol.com](mailto:malcatmerit@aol.com)

**Hon Treasurer:** P Taylor-Bowd, 8 Down Lodge Close, Alderholt,  
Fordingbridge, SP6 3JA Tel: 01425 650 890 E-Mail:  
[c7c6@hotmail.com](mailto:c7c6@hotmail.com)

**Match Secretary:** A C Bullock, 1 Greenwood Cottages, 8 Wessex Road,  
Poole BH14 8BG. Tel: 01202 739766

**Junior Secretary:** I C Clark (as above)

**League Controller:** M J Steevens (as above)

**Correspondence Conductor:** L R Cox, 26 Horsa Road, Bournemouth  
BH6 3AL. Tel: 01202 421465

**Grader:** P Wallace, 103 Lonnen Road, Wimborne BH21 7AU. Tel: 01202  
886696

**Congress Secretary:** N Mackie, 19 Gwynne Road, Poole, Dorset BH12  
2AR Tel: 01202 721870 Email: [norman.mackie@btinternet.com](mailto:norman.mackie@btinternet.com)

**Delegates to WECU Council:** M Steevens; W J Kelly

**Delegate to ECF:** I C Clark (as above)

#### **Affiliated Clubs and Secretaries:-**

**Bournemouth:** The Small Hall, The Annunciation Church Hall,  
Charminster Road, Bournemouth (Mon afternoon) A C Bullock, 1  
Greenwood Cottages, 8 Wessex Road, Poole BH14 8BG. Tel: 01202  
739766

**Bridport:** The George Hotel, South Street, Bridport R Wright, 101  
Victoria Avenue, Bridport DT6 3AE Tel: 01308 459826 Website:  
[www.bridportchessclub.co.uk](http://www.bridportchessclub.co.uk)

**Dorchester:** Colliton Club (Thurs) D Aldwinckle, 20a Glyde Path  
Road, Dorchester DT1 1XE Tel: 01305 262138

**Highcliffe:** Community Centre, Greystones, Waterford Road (Mon) K  
Day, 1 Thursby Road, Highcliffe, Christchurch BH23 5PA. Tel: 01425  
279769

**Kinson:** Kinson Community Centre, Kinson, Bournemouth (Thurs) P  
Holt, 59 Fitzpain Road, West Parley, Ferndown, Dorset BH22 9EF.  
Tel: 01202 871803

**Poole:** Royal British Legion, 66 North Road, Parkstone (Mon/Thurs) D  
Hewson, 5 Viewpoint Lodge, 614 Ashley Road, Poole BH14 0AW Tel:  
01202 741075 Website: [www.poolechessclub.weebly.com](http://www.poolechessclub.weebly.com)

**Purbeck:** Mortons House Hotel, East Street, Corfe, Dorset, BH20 5EE  
(Mon) Brian Beard, Berberis, Gypshayes, Langton Matravers,  
Swanage, Dorset BH19 3HQ. Tel: 01929 427878, 07719 589461

**Southbourne:** Tuckton Social Club, 214 Tuckton Road, Southbourne  
(Fri) Peter Bytheway, 3 Buchanan Avenue, Bournemouth BH7 7AA.  
Tel: 01202 309055, website:  
[www.geocities.com/southbournechessclub/](http://www.geocities.com/southbournechessclub/)

**Weymouth:** Weymouth Sports Club, Dorchester Road, Redlands (Tues)  
W J Kelly, 1 Seamoor Close, Weymouth. Tel: 01305 832876

**Wimborne:** The Olive Branch, East Borough, Wimbourne, Dorset, BH21  
1PF (Thurs) Norman Mackie, 19 Gwynne Road, Parkstone, Poole,  
Dorset BH12 2AR. Tel: 01202 721870, website:  
[www.wimbornechessclub.org.uk](http://www.wimbornechessclub.org.uk)

**Affiliated League:** (for details see League Section)  
Bournemouth & District Chess League

### **DURHAM COUNTY CHESS ASSOCIATION**

*Founded 1925. Affiliated to the ECF and the NCCU*

Website: [www.dcca.org.uk](http://www.dcca.org.uk)

**President:** Nigel Hall, 16 Birkdale Drive, Shiney Row, Co. Durham  
DH44QH Tel: 0191 385 9607 Email: [president@dcca.org.uk](mailto:president@dcca.org.uk)

**Secretary:** Robin Horner, 42 Celandine Way, Whitehills, Gateshead,  
Tyne & Wear NE10 8QP Tel: 0191 232 0541 (work) Email:  
[secretary@dcca.org.uk](mailto:secretary@dcca.org.uk)

**Treasurer:** Keith Smith, Flat 15, Central Buildings, Church Street,  
Hartlepool TS24 7EB. Tel: 01429 279264, 07773 450516, Email:  
[treasurer@dcca.org.uk](mailto:treasurer@dcca.org.uk)

**League Secretary:** Bryan J Bainbridge, 9 Farndale Gardens, Shildon,  
Co. Durham DL4 2LZ. Tel: 01388 774239 (h), 01740 630461 (w),  
Email: [league@dcca.org.uk](mailto:league@dcca.org.uk)

**Grader:** Stan Johnson, 72 Boldon Drive, West Boldon, Tyne & Wear.  
NE36 0JF. Tel: 0191 519 0724, Email: [grader@dcca.org.uk](mailto:grader@dcca.org.uk)

**Individual Championship Organiser:** Robin Horner (as above) Email:  
[Individual@dcca.org.uk](mailto:Individual@dcca.org.uk)

**Congress Secretary:** Fred Stobbart, 4 Woodlea Close, Hetton-le-  
Hole, Houghton-le-Spring, County Durham, DH5 9NT Tel: 0191 526  
3159 E-Mail: [congress@dcca.org.uk](mailto:congress@dcca.org.uk)

**Webmaster:** Nigel Hall (as above) Email: [webmaster@dcca.org.uk](mailto:webmaster@dcca.org.uk)

**Correspondence Captain:** John Findlay, 72 Lydgate Lane,  
Wolsingham, Co. Durham DL13 3EZ Tel: 01388 527141 Email:  
[correspondence@dcca.org.uk](mailto:correspondence@dcca.org.uk)

**Junior Co-Ordinator:** Ken Neat, 9 Ullerdale Close, Belmont, Durham  
DH1 2TU Tel: 0191 3864795 Email: [junior@dcca.org.uk](mailto:junior@dcca.org.uk)

**Ron Evers Organiser:** Graham Matthews, 14 Jones Road, Hartlepool  
TS24 9BD Tel: 01429 421671 Email: [ronevers@dcca.org.uk](mailto:ronevers@dcca.org.uk)

**Trophies Secretary:** Robin Horner (as above) Email:  
[trophies@dcca.org.uk](mailto:trophies@dcca.org.uk)

**Equipment Secretary:** Fred Stobbart (as above)

**Auditor:** Brian Robinson, 24 Defoe Crescent, Newton Aycliffe, Co.  
Durham DL5 4JP. Tel: 01325 314347

**ECF Delegate:** Graham Matthews (as above)

**NCCU Delegates:** Keith Smith & Graham Matthews (both as above)

#### **Affiliated Clubs and Secretaries:**

**Bishop Auckland:** Bishop Auckland Cricket Ground, Kings Way Road,  
Bishop Auckland DL14 7JN. Tel: 01388 603371 (Mon) Glenn Parkin,  
201 Waskerley Walk, Newton Aycliffe, Co. Durham DL5 7EZ. Tel:  
01325 301849, Email: [bishopauckland@dcca.org.uk](mailto:bishopauckland@dcca.org.uk)

**Consett:** Consett Station Club, 18 East Parade, Consett DH8 5RN.  
Tel: 01207 503846 (Thurs) Jonathan Hawkins, 37 Palmerston  
Street, Consett DH8 5RF. Tel: 01207 590246, Email:  
[consett@dcca.org.uk](mailto:consett@dcca.org.uk)

**Darlington:** Cockerton Band & Musical Institute (CIU club),  
Cockerton, Darlington DL3 9AB (Mon) John Williams, 2 Greencroft  
Close, Darlington DL3 8HW. Tel: 01325 254067, Email:  
[darlington@dcca.org.uk](mailto:darlington@dcca.org.uk)

**Durham City:** Antioch House, Crossgate, Durham City DH1 4PR (Wed)  
Dave Renton, 13 Mayorswell Close, Durham DH1 1JU. Tel: 0191  
3840101, Email: [durhamcity@dcca.org.uk](mailto:durhamcity@dcca.org.uk), website:  
[www.communicate.co.uk/ne/durhamcitychess](http://www.communicate.co.uk/ne/durhamcitychess)

**Gateshead:** Civic Centre, Regent Street, Gateshead, NE8 1HH  
(Thurs) Robin M Horner, 42 Celandine Way, Whitehills, Gateshead,  
Tyne & Wear, NE10 8QP Tel: 0191 232 0541 (work) E-Mail:  
[gateshead@dcca.org.uk](mailto:gateshead@dcca.org.uk)

**Hartlepool:** The Athenæum Club, Church Street, Hartlepool. Tel:  
01429 272112 (Mon) David Smith, 19 Borrowdale Street, Hartlepool  
TS25 1QJ. Tel: 01429 864479 Email: [hartlepool@dcca.org.uk](mailto:hartlepool@dcca.org.uk)

**Hebburn:** St. Luke's Methodist Church, Burn Heads Road, Hebburn,  
Tyne & Wear NE31 2TA (Wed) John Jobling Tel: 0191 4213852  
Email: [hebburn@dcca.org.uk](mailto:hebburn@dcca.org.uk)

**Hetton Lyons:** Hetton Workingmen's Club, (Rear of) Richard Street,  
Hetton-le-Hole DH5 9HN. Tel: 0191 526 1021 (Thurs) Fred Stobbart,  
4 Woodlea Close, Hetton-le-Hole, Houghton-le-Spring, Co. Durham  
DH5 9NT. Tel: 0191 5263159, Email: [hettonlyons@dcca.org.uk](mailto:hettonlyons@dcca.org.uk)

**Peterlee:** Peterlee Catholic Club, Grampian Drive, Peterlee SR8 2LR  
Tel: 0191 586 3027 (Tues) Colin Smith Email:  
[peterleechessclub@fsmail.net](mailto:peterleechessclub@fsmail.net) Tel: 07766 882194 Website:  
[www.peterleechessclub.co.uk/index.htm](http://www.peterleechessclub.co.uk/index.htm)

**Pittington:** Pittington Village Hall, Crossroads, Pittington, Co.  
Durham (Tues) Dave Todd, 18 Bromley Close, High Shincliffe, Co.  
Durham DH1 2TZ. Tel: 0191 384 4243, Email:  
[pittington@dcca.org.uk](mailto:pittington@dcca.org.uk)

### **ESSEX CHESS ASSOCIATION**

*Founded 1898. Affiliated to the ECF and the SCCU*

Website: [www.essexchess.org.uk](http://www.essexchess.org.uk)

Blog site: [chesster9.wordpress.com](http://chesster9.wordpress.com)

**President:** Ivor Smith, 163 Lodge Road, Writtle, Essex CM1 3JB Tel:  
01245 421193 Email: [President@essexchess.org.uk](mailto:President@essexchess.org.uk)

**Chairman:** Gavin Strachan, 36 Northend, Warley, Brentwood, Essex  
CM14 5LA Tel: 07876 550685 Email: [Chairman@essexchess.org.uk](mailto:Chairman@essexchess.org.uk)

**General Secretary:** John Philpott, 50 Cranston Gardens, Chingford,  
London E4 9BQ Tel: 020 8527 4063 or 07811 094442 Email:  
[Secretary@essexchess.org.uk](mailto:Secretary@essexchess.org.uk)

**Assistant General Secretary:** Bryan Gaze, Startton House,  
Ingastone Road, Stock, Essex CM4 9BD Tel: 01277 840763 Email:  
[Assistant\\_Gen\\_Sec@essexchess.org.uk](mailto:Assistant_Gen_Sec@essexchess.org.uk)

**Treasurer:** Joe Rosenberg, 78 Cowley Road, Cranbrook, Ilford,  
Essex IG1 3JJ Tel: 020 8554 2232 Email:  
[Treasurer@essexchess.org.uk](mailto:Treasurer@essexchess.org.uk)

**Match Captain:** Ivor Smith (as above) Email:  
[Match\\_Captain@essexchess.org.uk](mailto:Match_Captain@essexchess.org.uk)

**Assistant Match Captain:** David Smith, 21 Chigwell Road, London E18 1LR Tel: 020 8530 2118 Email: Asst\_MC@essexchess.org.uk  
**Correspondence Match Captain:** Steve Abbott, 10 Mount Avenue, Hutton Mount, Brentwood Essex CM13 2NU Tel: 01277 219786 Email: Correspondence\_Chess@essexchess.org.uk  
**League Secretary and Grader:** David Millward, 32 Fir Tree Rise, Chelmsford, Essex CM2 9HS Tel: 01245 258111 Emails: League\_Secretary@essexchess.org.uk & Grader@essexchess.org.uk  
**Congress Secretary:** David Brock, 173 Main Road, Romford, Essex RM2 6LT Tel: 01708 784293 or 07866 574404 Email: Congress\_Secretary@essexchess.org.uk  
**Tournament Secretary:** Gavin Strachan (as above) Email: Tournament\_Secretary@essexchess.org.uk  
**Publicity Officer & Webmaster:** Ian Hunnoble Emails: Publicity\_Officer@essexchess.org.uk & Webmaster@essexchess.org.uk  
**Junior Organiser:** J Arnold Lutton, 23 Whitmore Way, Basildon, Essex SS14 3NT Tel: 01268 280932 Email: Junior\_Organiser@essexchess.org.uk  
**Other members of the Executive Committee:**  
Colin Ramage, 24 Priory Road, Barking, Essex IG11 9XL Tel: 020 8591 2984 Email: Executive\_Member\_A@essexchess.org.uk  
Malcolm Crane, 56 High View Avenue, Grays, Essex RM17 6RX Tel: 01375 379424 Email: Executive\_Member\_B@essexchess.org.uk  
**Executive Committee mailing group:** Executive@essexchess.org.uk  
**Team Captains:**  
**Open captain:** Ivor Smith (as above) Email: Match\_Captain@essexchess.org.uk  
**U180 captain:** David Brock (as above) Email: U180\_Captain@essexchess.org.uk  
**U160 captain:** David Payne, 21 Northlands Close, Stanford-le-Hope, Essex SS17 8DL Tel: 01375 409781 Email: U160\_Captain@essexchess.org.uk  
**U140 captain:** Simon Moth, 65 Charles Street, Epping, Essex CM16 7AX Tel: 01992 570901 Email: U140\_Captain@essexchess.org.uk  
**U120 captain:** Fin O'Regan, 42 Cambridge Road, Wanstead, London E11 2PN Tel: 020 8989 7551 Email: U120\_Captain@essexchess.org.uk  
**U100 captain:** Malcolm Crane (as above). Email: U100\_Captain@essexchess.org.uk  
**Team captains mailing group (incl. Asst. Match Captain):** Captains@essexchess.org.uk  
**Committees:**  
**League Management Committee:** David Millward (League Secretary), Aidan Corish, Ian MacLachlan, Colin Ramage and Gavin Strachan  
**League Management Committee mailing group:** LMC@essexchess.org.uk  
**Congress Committee:** David Brock (Congress Secretary), David Millward, John Philpott, Joe Rosenberg, David Smith, Ivor Smith and Gavin Strachan  
**Congress Committee mailing group:** ConCom@essexchess.org.uk  
**Rules Committee:** John Philpott (General Secretary), Bryan Gaze and Ian Hunnoble  
**Rules Committee mailing group:** Rules@essexchess.org.uk  
**Other Officials:**  
**Summer Rapidplay Knockout controller:** Colin Ramage (as above)  
**ECF and BCF delegate:** Bryan Gaze (as above) Email: ECF\_Rep@essexchess.org.uk  
**SCCU Executive representative:** John Philpott (as above) Email: SCCU\_Rep@essexchess.org.uk  
**Hon Life Members:** John Cooke, R Jessop, Dr Jonathan Penrose, Joe Rosenberg, David Smith, Geoff Smith, Ivor Smith, Roy Watts and Terry Whitton.  
**Vice-Presidents:** Steve Abbott, Ian Hunnoble, Richard Joyce, Syd Kalinsky, Richard Manning, David Millward, John Philpott, Colin Ramage, John Sargent, Stephen Wedlock and Norman Went.  
**Auditor:** Syd Kalinsky  
**Affiliated Clubs and Secretaries:-**  
**Barking:** St. Ethelburga's Catholic Club, William Street, Barking, Essex IG11 8HR (Thurs at 19.40) Ray Purse, 31 Palm Road, Romford, Essex RM7 7AP Tel: 01708 723870 Email: sunshineray2@tiscali.co.uk  
**Basildon:** Papworth Trust Centre, Bradley House, Withchards, Basildon, Essex SS16 5BP (Thurs at 19.30) J Arnold Lutton, 23 Whitmore Way, Basildon, Essex SS14 3NT Tel: 01268 280932 Email: jalutton@aol.com  
**Brentwood:** Bardeswell Social Club, Bardeswell Close, Brentwood, Essex CM14 4TJ (Thurs at 19.30) Russell Fisher, 37 Hunter Avenue, Shenfield, Essex CM15 8PE Tel: 01277 213246 Email:

Russell@fisherabode.co.uk Website: www.brentwoodchessclub.org  
**Cavendish:** Millman Street Community Centre, Millman Street, London WC1N 3EW (Thurs at 18.45) Mike Brown Email: mike@cavendishchessclub.org.uk Website: www.cavendishchessclub.org.uk  
**Ilford:** Redbridge Social Centre, rear of 188/190 Beehive Lane, Ilford, Essex IG4 5EE (Mon at 19.30) Ron Franklin, 30 Emmott Avenue, Ilford, Essex IG6 1AL Tel: 020 8554 3747 Email: ronandcarol@ilford.wanadoo.co.uk Website: http://ilfchess.tripod.com  
**Roding & Loughton:** Loughton Bowling Club, Eleven Acre Rise, Loughton, Essex IG10 1AN (Tues at 7.30pm) Alistair Clark, 91 Woodland Grove, Epping, Essex CM16 4NF Tel: 01992 577883 Email: alistair.clark@yahoo.com Website: www.freewebs.com/kengroce/  
**Southend:** Ambleside Social Club, 1 Ambleside Drive, Southend-on-Sea, Essex SS1 2UP (Mon at 7.30pm) & Thorpe Bay Bridge Club, The Old School House, Southchurch Boulevard, Southend-on-Sea, Essex SS2 4XA (Fri at 7.30pm) Stephen Wedlock, 12 Relief Road, Westcliff-on-Sea, Essex SS0 7NN Tel: 01702 345902 Email: s.wedlock@sky.com Website: www.southendchessclub.co.uk  
**Thurrock:** East Thurrock Community Association, 77 Corringham Road, Stanford-le-Hope, Essex SS17 ONU (Tues at 7.30pm) & Working Men's Club, London Road, Grays, Essex RM17 5YF (Wed at 7.30pm) David Payne, 21 Northlands Close, Stanford-le-Hope, Essex SS17 8DL Tel: 01375 409781 Email: davidandjulie21@yahoo.co.uk Website: www.spanglefish.com/thurrockchessclub/  
**Upminster:** St. Laurence Minor Hall, Corbets Tey Road, Upminster, Essex RM14 2AJ (Tues at 7.15pm) Bryan Gaze, Beehive House, Swan Lane, Stock, Essex CM4 9BQ Tel: 01277 840763 Email: bgaze@btinternet.com Website: www.spanglefish.com/upminsterchessclub/  
**Wanstead & Woodford:** Wanstead House, 21 The Green, Wanstead, London E11 2NT (Tues at 7.30pm) David Smith, 21 Chigwell Road, London E18 1LR Tel: 020 8530 2118 Email: davidandjanessmith@ntlworld.com Website: www.johnphilpott.freemove.co.uk/wanstead.htm  
**Writtle:** Writtle Community Association, Redwood Drive, Ongar Road, Writtle, Chelmsford, Essex CM1 3LY (Weds at 19.30) Ivor Smith, 163 Lodge Road, Writtle, Essex CM1 3JB Tel: 01245 421193 Email: ibnsmith@btopenworld.com  
**Affiliated Leagues** (for details see League Section)  
**North Essex Chess League**  
**Southend & District Chess League**  
**Other Affiliated Organisations**  
**Essex Junior Chess Association:** Paul Stimpson Email: paul.stimpson@ejca.co.uk Website: www.ejca.co.uk

## **GLOUCESTERSHIRE COUNTY CHESS ASSOCIATION**

*Affiliated to the ECF and the West of England Chess Union*  
**President:** K D Markey, 3 The Delkin, Summerhayes, Cam, Dursley GL11 5PZ Tel: 01453 542813 Email: kevmarkey08@aol.com  
**Life Members:** H J Draisey, A R Pitt, R O Powis, R J M Selfe  
**Life Vice-Presidents:** D R Evans, D C Jarrett, R J Kiff  
**Vice-Presidents:** M E Brigden, J J Carr, K W Derrick, R J Dixon, Prof M P Furmston, D J Hazell, C J A Jones, P J Meade, M J Passmore, I R Pickup, R O Powis, R Rendell, R J M Selfe, M J Wood  
**Secretary:** P J Meade, 32 Blenheim Orchard, Shurdington, Cheltenham GL51 4TG. Tel: 01242 862373, Email: philip@pjmeade.fsnet.co.uk  
**Treasurer:** P Baker, 30 Heathville Road, Gloucester GL1 3DS. Tel: 01452 424229, Email: pbaker@baltic22.freemove.co.uk  
**Match Captain:** P Dodwell, 16 Grafton Road, Gloucester GL2 0QW. Tel: 01452 521466, Email: philip.dodwell@yahoo.co.uk  
**Secretary for Correspondence Chess:** vacant  
**Grading Officer:** P Bending, 15 Admiral Close, Cheltenham GL51 0XL. Tel: 01242 221793, Email: peter.bending1@btinternet.com  
**Junior Organiser:** J Burrows, 19 Alma Road, Cheltenham GL51 3LU Tel: 01242 520079  
**Examiner:** P Denison  
**ECF Delegate:** C J A Jones, 11 Severn Grange, Ison Hill Road, Henbury, Bristol BS10 7QA. Tel: 0117 950 1292, Email: cjajones1@yahoo.co.uk  
**Union Delegates:** P J Meade (Exec), K D Markey (Council) (both as above)  
**Affiliated Bodies:-**  
**North Gloucestershire Chess Association**  
**Affiliated Clubs and Secretaries:-**  
**Bristol & Clifton:** The West of England Bridge Club, Arley Chapel Hall, Arley Hill, Cotham, Bristol BS6 5HR (Tues) Alan Papier, 25

Portland Street, Hereford HR4 9JE. Tel: 07899 826515, Email: chinadoc@chinadoc.force9.co.uk, website: www.cliftonchess.pwp.blueyonder.co.uk

**Cheltenham:** Victory Club, Burlington House, Lypiatt Road, Cheltenham (Tues/Thurs) J Burrows, 19 Alma Road, Cheltenham GL51 3LU. Tel: 01242 520079

**Cirencester:** Bingham Hall, King Street, Cirencester GL7 1JT (Tues) R Craven, 1 Coxwell Court, Cirencester GL7 2BZ Tel: 01285 641516 Email: robin.craven@btconnect.com Website: www.cirencesterchess.com

**Downend & Fishponds:** Downend Cricket Club, W G Grace Memorial Ground, Downend Road, Downend (Tues) R Palmer, 27 Castle Road, Pucklechurch, Bristol BS17 3RF. Tel: 01275 823761

**Forest of Dean:** Xerox Social Club, Vantage Point Business Park, Mitcheldean (Mon) I Jenkins, Rosegarth, Bradley Hill, Upper Soudley, Glos, GL14 2UQ, Tel: 01594 827 620, E-Mail: ianjenkin@gmail.com

**Gloucester:** Services Club, College Street (Tues) P Baker, 30 Heathville Road, Gloucester GL1 3DS. Tel: 01452 424229, Email: pbaker@baltic22.freeseerve.co.uk, website: www.baltic22.freeseerve.co.uk

**Musketeers Juniors:** St Edwards Schools, Cirencester Road, Cheltenham (Fri) A Bird, 17 Windsor Street, Cheltenham GL52 2DG Tel: 01242 251027 E-Mail: dynast@sky.com

**Stroud:** J Harris, 281 Westward Road, Ebley, Stroud, Glos GL5 4TN Tel: 07745 580341 Email: jibs@fsmail.net Website: easytorecall.com/stroudchess

**Thornbury:** The Chantry, Castle Street (Tues) M Minshall, 11 Chestermaster Close, Almondsbury, Bristol BS32 4EH. Tel: 01454 619965

**Wotton Hall:** Wotton Hall Club, 138 Barnwood Road, Barnwood, Gloucester GL4 3JS (Thurs) J C H Jones, 10 Morwent Close, Abbeymead, Gloucester GL4 5YJ Tel: 01452 621779 Email: johnhchjones@lineone.net

## **GLOUCESTER & DISTRICT PRIMARY SCHOOLS CHESS ASSOCIATION**

**Secretary:** J C H Jones, 10 Morwent Close, Abbeymead, Gloucester GL4 5YJ. Tel: 01452 621779, Email: johnhchjones@lineone.net

## **HAMPSHIRE CHESS ASSOCIATION**

*Founded 1890. Affiliated to the ECF and the WECU*

Website: www.hampshirechess.co.uk

**President:** F N McLeod, 2 Chandlers Gate, Hursley Road, Chandlers Ford, Eastleigh, SO53 2RT Tel: 02380 263223 Email: F.N.McLeod@soton.ac.uk

**Vice-President:** P Hurn, 3 Wilmington Close, Townhill Park, Southampton SO18 2RD Tel: 02380 360533

**Secretary:** J F Wheeler, 52 St Matthews Road, Cosham, Portsmouth PO6 2DL. Tel: 023 9237 9905, Email: john.wheeler@care4free.net

**Treasurer:** Miss G A Moore 18 Firtree Court, West End Road, Bitterne, Southampton SO18 6RW. Tel: 023 8046 6118, Email: gillian@moore1818.freeseerve.co.uk

**Match Captain (WECU):** D Tunks, 125 Rival Moor Road, Petersfield GU31 4HX. Tel: 01730 300158, Email: Dominic.R.Tunks@gtuk.com

**Match Captain (Chiltern):** F N McLeod (as above)

**Match Secretary:** J F Wheeler (as above)

**Match Captain Under 150/140:** Ashraf Syed, 40 Arbour Court, Whiteley, Fareham PO15 7FG. Tel: 07967 661973, Email: ashraf.syed@orange-ft.com

**Correspondence Match Captain:** F N McLeod (as above)

**Grading Officer:** R D W Marsh, Tel: 023 9250 3595

**Secretary for Junior Chess:** J H French, 31 Brocas Drive, South View, Basingstoke RG21 2LS. Tel: 01256 472537, Email: joefrench33@msn.com

**Tournament Secretary:** Miss G A Moore 18 Firtree Court, West End Road, Bitterne, Southampton SO18 6RW. Tel: 023 8046 6118, Email: gillian@moore1818.freeseerve.co.uk

**Delegate ECF Council:** J F Wheeler (as above)

**Union Delegates:**

**Executive:** J F Wheeler (as above)

**Council:** vacancy

**Archivist:** vacancy

**Hampshire League Conductor:** R Marsh (as above)

**Webmaster:** John Davis, 18 Downside Avenue, Southampton SO19 7BT Email: news@hampshirechess.co.uk

**Hon Auditor:** M W Stone

**Affiliated Clubs and Secretaries:-**

**Andover:** Central Club, East Street, Andover (Weds) Stephen Cartridge, 3 The Close, Hatherden, Andover, Hants SP11 0HW Tel: 01264 394695

**Basingstoke:** Sherborne Road, Basingstoke (Wed/Thurs) J H French, 31 Brocas Drive, South View, Basingstoke RG21 2LS. Tel: 01256 472537, Email: joefrench33@msn.com

**Cosham:** Cosham Community Centre, Wootton Street, Cosham (Thurs) Dave Cordner, 20 Winnington, Fareham PO15 6HP. Tel: 01329 221169

**Eastleigh Railway:** Eastleigh Railway Institute, 2 Romsey Road, Eastleigh (Tues) Malcolm Clarke, 9 Cherry Tree Court, Leigh Road, Eastleigh SO50 9JN Tel: 023 8061 5903 Email: mcclarkeeast@yahoo.co.uk

**Emsworth:** Emsworth Sports & Social Club, Havant Road, Emsworth (Thurs) Derek Shotton, 55 Southleigh Road, Havant PO9 2QQ Tel: 02392 473083

**Fareham:** The Limes, 34 Catisfield Lane, Fareham PO15 5NN (Tues) J A Coburn, 23 Mitre Court, Bishopsfield Road, Fareham PO14 1LN Tel: 01329 221416 or J Craig Tel: 01329 841948 Website: www.farehamchess.org.uk

**Fleet/Farnborough:** Cody Sports & Social Club, Pyestock, Farnborough, Hants GU14 0LS (Tues) Stuart Bates, 36 FirTree Way, Fleet, Hants GU52 7NB. Tel: 01252 621141, Email: stuart@bates621141.freeseerve.co.uk, website: www.fleetchessclub.org.uk

**Gosport:** Bury House Community Centre, Bury Road, Gosport (Fri) David Fowler, 7a Manor Road South, Southampton SO19 2DP Tel: 07708 210466

**Ordnance Survey:** Maybush, Southampton (Thurs) C Barber, Caprice, Albany Road, Bishops Waltham SO32 1BY. Tel: 01489 893144

**Passed Pawn:** Hamble Club, Hamble Lane, Hamble (Wed) K Retallack, 83 Firs Drive, Hedge End, Southampton SO30 4QQ. Tel: 01489 799671

**Portsmouth:** Royal Naval Old Comrades Club, 86 Lake Road, Portsmouth (Wed) David E R Cross, 6 Kings Terrace, Southsea PO5 3AR Tel: 07807 749999 Email: david\_e\_c\_cross@hotmail.co.uk

**Ringwood:** The Furlong Pub, Meeting House Lane, Ringwood (Mon) P Donaldson, 12 Honey Lane, Burley, Ringwood, Hampshire BH24 4EN. Tel: 01425 403312

**Salisbury:** "The Village" Free House, Wilton Road, Salisbury SP2 7EF (Thurs) Jim Barnett, New House, Parsonage Road, Amesbury SP4 7HW Tel: 01980 624752 Website: www.communigate.co.uk/wilts/salisburychess2/index.phtml

**Southampton:** Oasis Academy, Lower School, Green Lane, Maybush, Southampton SO16 9RG (Tues) Daivd Murchie, 74 Kingsway, Chandlers Ford, Eastleigh SO53 1FJ Tel: 023 8026 5095

**Southampton University:** Southampton University Athletic Union, Highfield, Southampton SO17 1BJ (Thurs) Email: chess@soton.ac.uk, website: www.soton.ac.uk/~chess/

**Winchester:** Winnall Community Centre, Garbutt Road, Winchester (Mon) Douglas Butcher, 19 Harlequin Grove, Fareham PO15 5AT Tel: 01962 851320 Email: dougb@denplan.co.uk

**Winchester College:** Winchester College, College Street, Winchester SO23 9NA (Mon) J Hunt c/o Winchester College. Tel: 01962 869996

## **HEREFORDSHIRE CHESS ASSOCIATION**

*Affiliated to the ECF and the MCCU*

Website: <http://home.clara.net/collett/hfd/hca.htm>

**President:** H M Bottomley, 25 Bodenham Road, Hereford. Tel: 01432 357850

**Secretary:** Alan Leary, Flat 3, 64 Eign Road, Hereford HR1 2RX. Tel: 01432 352235, Email: LearyA@hct.ac.uk

**Treasurer:** W A Archer, 75 Aylestone Hill, Hereford HR1 1HX. Tel: 01432 265712, Email: barch@archerb.fsnet.co.uk

**Grading Officer:** N Beveridge, Ridgeway, Rectory Road, Hampton Bishop HR1 4JU. Tel: 01432 870218, Email: Mrbeveridge2u@aol.com

**Congress Secretary:** W G Davies, 13 Beechwood Court, Hereford HR1 1DX. Tel: 01432 264434, Email: re4d@msn.com

**ECF Representative:** Alan Leary (as above)

**Affiliated Clubs and Secretaries:-**

**Hereford:** The Farmers Club (Mon) N Beveridge, "Ridgeway", Rectory Road, Hampton Bishop, Hereford HR1 4JU. Tel: 01432 870218

**Secretary:** Alan Leary, Flat E, 64 Eign Road, Hereford, HR1 2RX, Tel: 01432 352235. E-Mail: LearyA@hct.ac.uk

## **HERTFORDSHIRE CHESS ASSOCIATION**

*Founded 1901. Affiliated to the English Chess Federation and to the Southern Counties Chess Union*

Website: www.hertschess.com

**President:** Tim Thurstan, 33 Brampton Park Road, Hitchin Herts. Tel: 01462 459873, 01462 623456 (w)

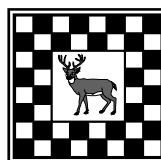



**Treasurer:** John Leake, 57 Crabtree Lane, Harpenden, Herts AL5 5PX. Tel: 01582 760590

**Secretary:** Malcolm Harding, 30 Grasmere Close, Brownsover, Rugby, Warwicks CV21 1LW. Tel: 07720 724732, Email: malcolm.harding@yahoo.co.uk

**Hon. Auditor:** Paul Laskier, 25 Sandridge Road, St Albans, Herts. Tel: 01727 846752, Email: laskier@fenlon50.freeserve.co.uk

**Webmaster:** Chris Cook, 35 Billy Lows Lane, Potters Bar, Herts EN6 1UX. Tel: 01707 642027, Email: chris@littleheathchess.co.uk

**Championship Match Captain:** Jeremy Fraser-Mitchell, 8 Highfield Hall, Highfield Lane, St Albans, Herts AL4 0LE. Tel: 01727 848883, Email: fraser-mitchellj@bre.co.uk

**Under 150 County Match Captain:** Mike Price, 18 Trent Close, Stevenage, Herts SG1 3RS. Tel: 01438 239638, Email: mikeprice18@ntlworld.com

**Under 125 County Match Captain:** Steve Dicks. Email: stephen@starswan.com

**Under 100 County Match Captain:** Kidge Elder. Tel: 01707 327415, Email: kidge.elder@ntlworld.com

**County Fixtures Secretary:** Steve Dicks (as above)

**League Secretary:** Steve Law, 1 Green Lane, Hemel Hempstead, Herts HP2 4RZ. Tel: 01442 217123, Email: steve@e2-e4.co.uk

**Congress Organiser/Chief Arbiter:** Tim Thurstan (as above)

**Correspondence Chess Conductor:** Graham Williams, 11 Greenside Drive, Hitchin, Herts. Tel: 01462 452849, Email: dr.gw@tiscali.co.uk

**County Grader:** Steve Law (as above)

**Capel, Burn and Bunce Cups/Old Puller Cup Organiser:** Corinne Mountford

**Old Puller Cup:** Malcolm Harding (as above)

**County Knock-out Competitions Organiser:** Lee Harrison, 1 Brickhill Close, Blunham, Bedfordshire MK44 3NF. Tel: 01767 640949

**Adjudications Secretary:** Brian Judkins, 2 Constantine Place, Baldock, Herts SG7 6ST. Tel: 01462 641768, Email: brian.judkins@ntlworld.com

**Trophies Secretary:** Mark Topham, 16 Heath Drive, Potters Bar, Herts. Tel: 01707 653317, Email: marktopham@littleheathchess.co.uk

**Junior Secretary:** Duncan Craft, Vine Cottage, The Green, Preston, Hitchin, Herts. Tel: 01462 434018, Email: Helen@cottagevine.freeserve.co.uk

#### **Affiliated Clubs and Secretaries:-**

**Allenburys:** Glaxo Sports & Social Club, Harris Lane, Ware SG12 0DG (Thurs) Sarah Cook, 3 Pollard Hatch, Harlow. Tel: 07748 910640, Email: sarah.x.cook@gsk.com

**Barnet Elizabethans:** Conservative Club, 33 High Street, (next to Toby Carvery) Barnet EN5 5JW (Mon) Ian Riddoch, 40 Whitecroft Road, Luton, Beds LU2 0JS. Tel: 01582 457574, Email: ian@riddoch4933.freeserve.co.uk

**Bishops Stortford:** British Legion Club, 28 Windhill, Bishops Stortford CM23 2NG (Thurs) Jon Spencer. Email: jonny1000@hotmail.com, website: www.stortfordchess.co.uk

**Borehamwood:** Allum Lane Community Centre, Allum Lane, Borehamwood. WD6 3PJ (Tues) Terry O'Sullivan, 37 Kenerne Drive, Barnet EN5 2NW. Tel: 020 8449 0542, Email: terry.osullivan@tiscali.co.uk, website: www.chessbore.demon.co.uk/Publication2%20(1).htm

**Hemel Hempstead:** Cotterells Club, 182 Cotterells, Hemel Hempstead HP1 1JW (Mon) Barrie Saunders. Tel: 01442 402939, Email: barriesaunders@hemelchess.co.uk, website: www.hemelchess.co.uk

**Hertford:** The Hertford Club, Lombard House, Bull Plain, Hertford SG14 1BZ (Tues) Steve Zsibrita, 53 Calton Avenue, Hertford SG14 2ER. Tel: 01992 302149, Email: stephen.zsibrita@ntlworld.com, website: www.hertfordchessclub.com

**Hoddesdon:** St Catherine & St Paul's Church Hall, St Paul's Lane, Hoddesdon EN11 8TR (Thurs) Alan Gore. Tel: 01992 763675, Email: alandgore@hotmail.com, website: www.geocities.com/hoddesdonchessclub/

**Lechworth & Hitchin:** Plinston Hall, The Broadway, Letchworth SG6 3NX (Mon) Ian Mutton, 49 Lytton Avenue, Letchworth SG6 3HY. Tel: 01462 484733, Email: ianmutton@tiscali.co.uk, website: www.freewebs.com/coxchess

**Little Heath, Brookmans Park & Potters Bar:** Little Heath Parish Hall, Thornton Road, Little Heath, Potters Bar EN6 1JJ; 35 Billy Lows Lane, Potters Bar EN6 1UX (Wed) King Charles the Martyr Church Hall, 368 Mutton Lane, Potters Bar EN6 3AS (Thurs) Chris Cook, 35 Billy Lows Lane, Potters Bar, Herts EN6 1UX. Tel: 01707 642027, Email: chris@littleheathchess.co.uk, website: www.littleheathchess.co.uk

**Lower Red Lion:** Lower Red Lion Public House, 36 Fishpool Street, St Albans AL3 4RX (Mon/Tues) Richard Walsh, 6 Sandpit Lane, St Albans, Herts AL1 4DZ. Tel: 07712 841181, Email: richard.walsh@spprconsulting.co.uk, website: www.lowerredlion.com

**Rothamsted:** Sports Pavilion, Rothamsted Experimental Station, Harpenden AL5 2JQ (Tues) Chris Dyer, 36 Ross Way, Slip End, Luton. Tel: 01582 482718, Email: chris.dyer@adas.co.uk

**Royston:** Priory Community Centre, Town Hall, Melbourn Street, Royston SG8 7DA (Mon) Kevin Clark, 42 Honey Way, Royston SG8 7ES. Tel: 01763 243370, Email: kevin.clark54@ntlworld.com, website: http://homepage.ntlworld.com/k.j.woodhouse/chess.html

**St Albans:** London Road Residents Association, Cell Barnes Lane, St Albans AL1 5AS (Mon) Mike Lexton. Email: mjl@lexton.demon.co.uk, website: www.stalbanschessclub.org.uk

**Stevenage:** Holy Trinity Church Parish Room, High Street, Old Town, Stevenage (Mon) Mike Price, 18 Trent Close, Stevenage SG1 3RS. Tel: 01438 239638, Email: mikeprice18@ntlworld.com, website: www.btinternet.com/~ken.maynard/

**Watford:** Town and Country Club, Halsey House, Rosslyn Road, Watford WD1 7EX (Tues) Jeremy Taffel, 16 Cassiobury Park Avenue, Watford WD1 7LB. Tel: 01923 220070, Email: jeremy@taffel.orangehome.co.uk, website: http://watfordchessclub.org.uk

**Welwyn Hatfield Chess Forum:** Shire Park Club, Shire Park, Bessemer Road, Welwyn Garden City AL7 1EL (off Mundells Roundabout) (Tues) Gary Ruddick, 57 Woodhall House, Cole Green Lane, Welwyn Garden City. Tel: 01707 331233, 07980 334008, Email: gary@ruddick5151.fsnet.co.uk, website: www.welhat-chess.org.uk

## **KENT COUNTY CHESS ASSOCIATION**

*Established in 1889. Affiliated to the ECF and the SCCU*

Website: www.kentchessca.plus.com

**President:** Geoff Steele, 59 Ramsgate Road, Margate CT9 SE. Tel: 01843 297045

**Honorary Vice-Presidents:** Mick Croft, R C N Lee-Anderson, B H Threadgall

**Chairman:** Mike Wiltshire, 63 Shepherds Lane, Dartford DA1 2NS. Tel: 01322 272152, Email: m.r.wiltshire@btinternet.com

**Secretary:** Richard Haddrell, 48 Southview Road, Tunbridge Wells TN4 9BX. Tel/Fax: 01892 532361, Email: rjh@scu.ndo.co.uk

**Minutes Secretary:** Richard Haddrell (as Secretary)

**Treasurer:** Cliff Chandler, c/o Goatcher Chandler & Co. 10 Overcliffe, Gravesend, Kent. Tel: 01474 363154

**Tournament Secretary:** Tom Stonehouse, 18 Taswell Road, Rainham, Kent ME8 8HH Tel: 01634 231374 Email: tstonehouse2002@yahoo.co.uk

#### **Match Captains:**

**Open:** Alan Hanreck, 15 Alanthus Close, London SE12 8RE Tel: 020 8852 6471

**Under 180:** David Lettington, 65 Willowside, Snodland, Kent ME6 5QN Tel: 01634 322224 Email: david\_lettington@hotmail.com

**Under 160:** Mike Wiltshire (as Chairman)

**Under 140:** Douglas Smith, 32 Mallings Drive, Bearsted, Maidstone, Kent ME14 4HF Tel: 01622 738964, 0203 206 8426 Email: douglas.smith@axa-insurance.co.uk

**Under 120:** Tyrone Jefferies, 7 Nightingale Court, Albatross Avenue, Strood, Kent ME2 2TA Tel: 01634 302046, work 07501 067448 Email: tyronejefferies@hotmail.com

**Under 100:** Douglas Smith (as U140)

**Correspondence:** Barry Hampton, 15 Valley View Road, Rochester, Kent ME1 3PB Tel: 01634 832143 Email: hamptonbarry@btinternet.com

**Summer Quickplay:** Alan Henreck, 15 Alanthus Close, London SE12 8RE Tel: 020 8852 6471

**Schools League:** Richard Haddrell (as above)

**Equipment Officer:** Mike Wiltshire (as above)

**Trophy Curator:** Mike Wiltshire (as above)

**Grader:** Richard Haddrell (as above)

**Webmaster:** Steve Bond, 42 Birken Road, Tunbridge Wells TN2 3TG Tel: 01892 538185 Email: scbond@telinco.co.uk

**KJCA Liaison:** Richard Haddrell (as above)

**ECF Representative:** Richard Haddrell (as above)

**SCCU Representative:** Douglas Smith (as above)

**Committee:** John Fowers, Chantry Cottage, Stack Lane, Hartley, Longfield DA3 8BL Tel: 01474 704878 Email: fowersje@tiscali.co.uk; Malcolm Mourant, 32 Albert Road, Bromley BR2 9PY Tel: 020 8460 5553 Email: malcolm.mourant@ntlworld.com; Don Chapman, 3 Ferndale Court,



Westcombe Park Road, London SE3 7QU Tel: 020 8858 9904 Email: dchap88816@aol.com;

**Independent financial examiner:** D J Horton, 4 Sea View Road, Birchington, Kent CT7 9LB. Tel: 01843 842856, Email: djhorton@adept.co.uk

**Affiliated Clubs and Secretaries:-**

**Beckenham & Bromley:** Kent County Cricket Club Pavilion, Worsley Bridge Road, Beckenham, Kent BR3 1RL (Thurs - Sep to June) J H Lewin, 3 Oakwood Road, Orpington BR6 8JH. Tel: 01689 852681, website: [www.beckenhamchess.org.uk](http://www.beckenhamchess.org.uk)

**Charlton:** Charlton House, Charlton Road, London SE7 8RE (Tues) Alan Hanreck, 15 Alanthus Close, London SE12 8RE Tel: 020 8852 6471 Email: [charltonchess@yahoo.co.uk](mailto:charltonchess@yahoo.co.uk), website: [www.communigate.co.uk/london/charltonchess](http://www.communigate.co.uk/london/charltonchess)

**Chislehurst:** Methodist Church Hall, Prince Imperial Road, Chislehurst BR7 5LX (Wed 7.30 to 10.30pm - Sep to Apr) B S Drew, 62 Beechwood Avenue, Farnborough BR6 7EY. Tel: 01689 85965, Email: [derekjdavis@btinternet.com](mailto:derekjdavis@btinternet.com) Website: <http://chislehurstchessclub.wordpress.com>

**Dartford:** Glaxo Wellcome Club, High Street, Dartford DA1 (Thurs) M R Wiltshire, 63 Shepherds Lane, Dartford DA1 2NS. Tel: 01322 272152 Email: [m.r.wiltshire@btinternet.com](mailto:m.r.wiltshire@btinternet.com)

**Folkestone:** Saga Building, Middelburg Square, Folkestone, Kent CT20 1AZ (Wed/Sat) John Atherton, 6 Churchfield, Stanford North, Ashford, Kent TN25 6UA. Tel: 01303 813574, Email: [john\\_atherton@hotmail.co.uk](mailto:john_atherton@hotmail.co.uk)

**Hastings & St Leonards:** 2 Cornwallis Terrace, Hastings TN34 1EB (7 days a week) Paul Buswell. Tel: 01424 444321, Email: [info@hastingschessclub.co.uk](mailto:info@hastingschessclub.co.uk), website: [www.hastingschessclub.co.uk](http://www.hastingschessclub.co.uk)

**Lewisham:** Catford Cricket Club, Penderley Road SE6 2LQ (Wed) D Helsby, 149 Malyons Road, Lewisham SE13 7XE. Tel: 020 8690 7814, 020 740 18950 Email: [dave.helsby@btinternet.com](mailto:dave.helsby@btinternet.com) Website: [www.lewishamchessclub.co.uk](http://www.lewishamchessclub.co.uk)

**Maidstone:** Mote Park Leisure Centre, Willow Way, Maidstone, ME15 7RN (Wed) David Heath, 17 Aspian Drive, Coxheath, Maidstone, Kent ME17 4JZ. Tel: 01622 741758, Email: [davidheath11@talktalk.net](mailto:davidheath11@talktalk.net), Website: [www.maidstonechessclub.blogspot.com](http://www.maidstonechessclub.blogspot.com)

**Medway:** Winget Tennis Club, Watling Street, Strood ME2 3UA (Wed 7-11pm) R House, 82 Rainham Road, Chatham. Tel: 01634 571774

**Petts Wood & Orpington:** Jamieson Room, St John's United Reform Church, Lynwood Grove, Orpington BR6 0BG (Fri 7.30-10.30pm, Sep to Apr) Paul Jones, 98 Eden Way, Beckenham, Kent BR3 3DH. Tel: 020 8663 6212, Email: [pj@pja.u-net.com](mailto:pj@pja.u-net.com), website: [www.pwchessclub.org.uk](http://www.pwchessclub.org.uk)

**Phoenix:** Windmill Tavern, Shrubbery Road, Gravesend DA12 1JW (Mon/Thurs) J E Fowers, Chantry Cottage, Stack Lane, Hartley, Longfield DA3 8BL. Tel: 01474 704878 Email: [fowersje@tiscali.co.uk](mailto:fowersje@tiscali.co.uk)

**Rainham:** Oast House Community Centre, Granary Road, Gillingham (Thurs) R Springett, 11 Nore Close, Gillingham ME7 3DG. Tel: 01634 856903 Email: [r.springett@kent.ac.uk](mailto:r.springett@kent.ac.uk)

**Sevenoaks:** Vine Baptist Church, Park Lane, Sevenoaks, Kent TN13 3UP (Mon 7.30-11.00pm) Robin Thompson, 17 Croft Way, Sevenoaks TN13 2JU. Tel: 01732 452588 Email: [robin@thompson7oaks.demon.co.uk](mailto:robin@thompson7oaks.demon.co.uk)

**Sidcup:** Hurst Community Centre, Hurst Road, Sidcup DA5 3HL (Wed 7.30 to 10.30pm) I McAllan, 16 Sandalwood House, Longlands Road, Sidcup DA15 7NB. Tel: 020 8302 5560, website: [www.sidcupchessclub.org.uk](http://www.sidcupchessclub.org.uk) Email: [ianmcallan@hotmail.co.uk](mailto:ianmcallan@hotmail.co.uk)

**Sittingbourne:** Citizens Advice Bureau, 17a Station Road, Sittingbourne ME10 3DU (Thurs 7.45-to 11.00pm) Brian Turner, St Martin, 42 Martindown Road, Whitstable CT5 4PR Tel: 01227 274216

**Snodland:** The Cricket Pavilion, Rocfort Road (Thurs 7:30pm) David Lettington, 65 Willowside, Snodland, Kent ME6 5QN. Tel: 01634 322224, Email: [david\\_lettington@hotmail.com](mailto:david_lettington@hotmail.com), website: [www.snodlandchessclub.blogspot.com](http://www.snodlandchessclub.blogspot.com)

**Thanet:** Royal British Legion, St Johns Road, Margate CT9 1LU (Thurs) John Clarke, 61 Approach Road, Cliftonville, Margate CT9 2AP. Tel: 01843 295422 Email: [jclarke9@yahoo.co.uk](mailto:jclarke9@yahoo.co.uk) Website: [www.thanetchess.org.uk](http://www.thanetchess.org.uk)

**Tonbridge & Hadlow:** Whitefriars Sports and Social Club, 16-22 Avebury Avenue, Tonbridge TN9 1TN (Thurs 7.30-10.30pm) Steve Bond 42 Birken Road, Tunbridge Wells TN23TG Email: [scbond2@telinco.co.uk](mailto:scbond2@telinco.co.uk) Website: [www.tonbridgechess.org.uk](http://www.tonbridgechess.org.uk)

**Tunbridge Wells:** Tunbridge Wells & Counties Bridge Club, 40 London Road, Tunbridge Wells (Mon) Jerry Anstead, 52 Culvenden

Park, Tunbridge Wells TN4 9QR. Tel: 01892 518164, Email: [anstead@btinternet.com](mailto:anstead@btinternet.com)

**Weald of Kent:** Cranbrook Library, Carriers Road, Cranbrook, Kent TN17 3JT (Mon) David Warrick, Stoke House, High Street, Cranbrook, Kent TN17 3LH Tel: 01580 714208 Email: [dwarrick@compuserve.com](mailto:dwarrick@compuserve.com) Website: [www.wokcc.org](http://www.wokcc.org)



**LANCASHIRE CHESS ASSOCIATION**

*Founded circa 1897. Affiliated to the English Chess Federation and to the Northern Counties Chess Union.*

Website: <http://lancashirechess.org.uk>

**President:** Bill O'Rourke, 101 Queens Park Road, Heywood, Lancashire OL10 4JR. Tel: 01706 627874, Email: [worchess@ntlworld.com](mailto:worchess@ntlworld.com)

**Hon. Vice-Presidents:** M Conroy, P Furlong, D Lees, J Tennant-Smith, K Gorman, G Jones

**Vice-Presidents:** H Hughes, J Lyth, R Newton, W O'Rourke

**Minutes Secretary:** vacancy

**Treasurer:** Simon Woodcock, 8 Donnington Close, Leigh, Lancashire WN7 3NY. Tel: 01942 682646, Email: [blitzchess2001@yahoo.co.uk](mailto:blitzchess2001@yahoo.co.uk)

**Open team Captain:** Mike J Conroy, 2 Fairbairn Avenue, Burnley, Lancashire BB12 0LW. Tel: 01282 425703

**U175 team Captain:** John Cooper, 3 Links Road, Lytham St Annes, Lancs FY8 1NQ. Tel: 01253 727732, Email: [johng@cooperlsa.freemove.co.uk](mailto:johng@cooperlsa.freemove.co.uk)

**U150 team Captain:** W O'Rourke (as above)

**U125 team Captain:** Phil Raynor, 24 Oakwood Close, Blackpool, Lancs FY4 5FD. Tel: 01253 692445, Email: [philipraynor@googlemail.com](mailto:philipraynor@googlemail.com)

**U100 team Captain:** Mike Horne, 23 Ottershaw Gardens, Blackburn, Lancashire BB1 8RG. Tel: 01254 672860, Email: [mike@gardens23.freemove.co.uk](mailto:mike@gardens23.freemove.co.uk)

**Correspondence Captain:** Andy Clarkson, 5, Beverley Street, Burnley. Tel: 01282 438887, Email: [MRAACLARKSON@aol.com](mailto:MRAACLARKSON@aol.com)

**Junior Co-ordinator:** vacancy

**Junior Chief Trainer:** Dave Gaston, 40 Plantation Road, Blackburn, Lancashire BB2 4QH. Tel: 01254 673430, Email: [Dave@64squares.freemove.co.uk](mailto:Dave@64squares.freemove.co.uk)

**U18 Manager:** Bill O'Rourke (as above)

**U16 Manager:** Mark Broadley, 1 Bannister Lane, Eccleston, Chorley, Lancashire PR7 5PG. Tel: 01257 451257, Email: [markbroadley@aol.com](mailto:markbroadley@aol.com)

**U14 Manager:** Pete Edhouse, 65 Towncroft Avenue, Middleton M24 5DB. Tel: 0161 643 5501, Email: [pjchess02@tiscali.co.uk](mailto:pjchess02@tiscali.co.uk)

**U12 Manager:** Yasmeen Akhtar, 58 Chapel Street, Nelson, Lancashire BB9 9XX. Tel: 01282 705868, Email: [yasmeenakhtar1901@hotmail.co.uk](mailto:yasmeenakhtar1901@hotmail.co.uk)

**U11 + U9 Manager:** Dave Gaston (as above)

**Girls' Teams' Manager:** Ian Hughes, 33 Penryn Avenue, St Helens WA11 9EX. Tel: 07815 101905, Email: [ijhughes2@hotmail.com](mailto:ijhughes2@hotmail.com)

**Congress Organiser:** Simon Woodcock (as above)

**Congress Treasurer:** Simon Woodcock (as above)

**Grade Co-ordinator:** Geoff Jones, 11 Lilford Street, Leigh, Lancashire WN7 4JN. Tel: 01942 604262, Email: [chessarbiters@googlemail.com](mailto:chessarbiters@googlemail.com)

**ECF Representatives:** W O'Rourke, John Cooper substitute

**N.C.C.U. Delegates:** Simon Woodcock (as above) & Jim Tennant-Smith, 268 Middleton Road, Heywood, Lancashire. Tel: 01706 369727

**LCA Web Page Author:** vacancy

**Affiliated Clubs and Secretaries:**

**Atherton:** The Atherton Arms, 6 Tyldesley Road, Atherton (Mon) Simon Woodcock, 8 Donnington Close, Leigh, Lancashire WN7 3NY. Tel: 01942 682646, Email: [blitzchess2001@yahoo.co.uk](mailto:blitzchess2001@yahoo.co.uk), website: [www.athertonchess.org.uk](http://www.athertonchess.org.uk) & [www.lancashirechess.info/clubs/atherton.html](http://www.lancashirechess.info/clubs/atherton.html)

**Bare Village:** The Bare Village Club, Bare Lane, Morecambe (Tues) Paul Sanderson, No 2, 42 Sandylands, Promenade, Morecambe, Lancashire. Tel: 01524 421038, Email: [jon.paulsan@talktalk.net](mailto:jon.paulsan@talktalk.net), website: [www.lancashirechess.info/clubs/barevillage.html](http://www.lancashirechess.info/clubs/barevillage.html)

**Bispham:** Bispham Chess Club, Bispham Community Centre, Bispham Road, Blackpool FY2 0HH (Tues) Blaine McGrady, 37 Hodgson Avenue, Freckleton, Blackpool, Lancashire PR4 1SQ. Tel: 01772 634483, Email: [jckmgrad@aol.com](mailto:jckmgrad@aol.com), website: [www.lancashirechess.info/clubs/bispham.html](http://www.lancashirechess.info/clubs/bispham.html) & [www.bisphamcentre.fsnet.co.uk/chess.htm](http://www.bisphamcentre.fsnet.co.uk/chess.htm)

**Blackburn:** Polish Catholic Centre, 44 Preston New Road, Blackburn (Wed/Fri) Peter Harrington, 119 St. James Road, Blackburn,

Lancashire BB1 8ES. Tel: 01254 581398, website: [www.lancashirechess.info/clubs/blackburn.html](http://www.lancashirechess.info/clubs/blackburn.html)

**Blackpool:** Blackpool Cricket Club, Barlow Crescent, West Park Drive, Blackpool FY3 9EQ (Mon) Jon Wright. Tel: 01253 397715, website: [www.lancashirechess.info/clubs/blackpool.html](http://www.lancashirechess.info/clubs/blackpool.html)

**Burnley:** (Wed) Mike Conroy, 2 Fairbairn Avenue, Burnley, Lancashire BB12 0LW. Tel: 01282 425703, website: [www.lancashirechess.info/clubs/burnley.html](http://www.lancashirechess.info/clubs/burnley.html)

**Cleveleys Juniors:** Cleveleys Park Methodist Church, West Drive, Cleveleys (Thurs) Steve Lamb. Tel: 07748 999140, Email: [stelin@blacksheep75.freemove.co.uk](mailto:stelin@blacksheep75.freemove.co.uk), website: [www.lancashirechess.info/clubs/cleveleys.html](http://www.lancashirechess.info/clubs/cleveleys.html)

**Clitheroe:** Catholic Centre, Lowergate, Clitheroe (Tues) John Smith, 14 Back Lane, Rimington, Clitheroe, Lancashire BB7 4EL. Tel: 01200 445523, website: [www.lancashirechess.info/clubs/clitheroe.html](http://www.lancashirechess.info/clubs/clitheroe.html)

**Chorley:** St. James Bowling Club, Eaves Lane, Chorley (Tues) Mark Gregson, 8 Oppenheim Avenue, Grange Park, St. Helens WA10 3QJ. Tel: 01744 675583, Email: [magregson@sthelenswa10.freemove.co.uk](mailto:magregson@sthelenswa10.freemove.co.uk), website: [www.lancashirechess.info/clubs/chorley.html](http://www.lancashirechess.info/clubs/chorley.html)

**Crusaders:** The Blackburn Northern Sports club, Pleckgate Road, Blackburn BB1 8QA (Thurs) Mike Horne, 23 Ottershaw Gardens, Blackburn, Lancashire BB1 8RG. Tel: 01254 672860, Email: [mike@gardens23.freemove.co.uk](mailto:mike@gardens23.freemove.co.uk), website: [www.lancashirechess.info/clubs/crusaders.html](http://www.lancashirechess.info/clubs/crusaders.html) & <http://mysite.wanadoo-members.co.uk/crusaderschess/index.html>

**Great Harwood:** Victoria Hotel, St Johns Street, Great Harwood (Tues) Peter Dickinson, 29 Fernlea Drive, Clayton-le-Moors, Blackburn, Lancashire. Tel: 01254 384563, Email: [peter@dicki44.fsnet.co.uk](mailto:peter@dicki44.fsnet.co.uk), website: [www.lancashirechess.info/clubs/gtharwood.html](http://www.lancashirechess.info/clubs/gtharwood.html)

**Hawks Chess Club:** The Sparrow Hawk Hotel, Church Street, Burnley (Wed) Andy Clarkson, 5 Beverley Street, Burnley. Tel: 01282 438887, Email: [MRAACLARKSON@aol.com](mailto:MRAACLARKSON@aol.com), website: [www.lancashirechess.info/clubs/hawks.html](http://www.lancashirechess.info/clubs/hawks.html)

**Heywood:** Hopwood Unionist Club, Manchester Road, Heywood, Lancashire OL10 2AP. Tel 01706 360003 (Tues) Bill O'Rourke, 101, Queens Park Road, Heywood, Lancashire OL10 4JR. Tel: 01706 627874, Email: [worchess@ntlworld.com](mailto:worchess@ntlworld.com), website: [www.lancashirechess.info/clubs/heywood.html](http://www.lancashirechess.info/clubs/heywood.html)

**Knights United:** Old Blackburnians, Lammack Road, Blackburn, Lancashire BB1 8LA. Tel: 01254 52153 (Wed) Dave Gaston, 40 Plantation Road, Blackburn, Lancashire BB2 4QH. Tel: 01254 673430, Email: [Dave@64squares.freemove.co.uk](mailto:Dave@64squares.freemove.co.uk), website: <http://www.lancashirechess.info/clubs/knightsunited.html>

**Lancaster:** The Reform Club, 1 Great John Street, Lancaster (Tues/Fri) Colin Fisher, 90 Barton Road, Lancaster, Lancashire. Tel: 01524 64706, Email: [colin.fisher90@tiscali.co.uk](mailto:colin.fisher90@tiscali.co.uk), website: [www.lancashirechess.info/clubs/Lancaster.html](http://www.lancashirechess.info/clubs/Lancaster.html)

**Lancaster Royal Grammar:** A Jarman, Lancaster Royal Grammar School, East Road, Lancaster LA1 3AB. Tel: 01524 736272, website: [www.lancashirechess.info/clubs/LRGS.html](http://www.lancashirechess.info/clubs/LRGS.html)

**Leyland:** Broadfield Arms, Leyland Lane, Leyland (Tues) Steve Hughes, 4 Applefields, Leyland, Lancashire PR5 2AZ. Tel: 01772 455121, Email: [steve@ottie.org.uk](mailto:steve@ottie.org.uk), website: [www.lancashirechess.info/clubs/leyland.html](http://www.lancashirechess.info/clubs/leyland.html) & [www.leychess.uko2.co.uk](http://www.leychess.uko2.co.uk)

**Lytham Ex-Servicemens':** Chapel Street, Off Westby Street, Lytham (Thurs) Richard Lord, 14 Croft Butts Lane, Freckleton, Preston PR4 1RB. Tel: 01772 633231, Email: [chess@richardlord.co.uk](mailto:chess@richardlord.co.uk), website: [www.lancashirechess.info/clubs/Lythamex.html](http://www.lancashirechess.info/clubs/Lythamex.html)

**Morecambe:** Morecambe Cricket Club, Woodhill Lane, Morecambe (Wed) Norman Blade, 23 Mardale Avenue, Morecambe, Lancashire LA4 4BH. Tel: 01524 421125, Email: [kit3ov@aol.com](mailto:kit3ov@aol.com), website: [www.lancashirechess.info/clubs/morecambe.html](http://www.lancashirechess.info/clubs/morecambe.html)

**Pendle:** Nelson Cricket Club (Thurs) John C Belbin, Garfield, Keighley Road, Colne BB8 7KL. Tel: 01282 867291, Email: [john@belbincolne.co.uk](mailto:john@belbincolne.co.uk), website: [www.lancashirechess.info/clubs/Nelson.html](http://www.lancashirechess.info/clubs/Nelson.html)

**Poulton:** Sevenoaks Day Centre, Hobart Place, Anchorsholme. (Tues) Majorie Ellison, 112a Neville Avenue, Thornton, Cleveleys, Lancashire FY5 3RF. Tel: 01253 863663, Email: [chessbear@btopenworld.com](mailto:chessbear@btopenworld.com), website: [www.lancashirechess.info/clubs/Poulton.html](http://www.lancashirechess.info/clubs/Poulton.html)

**Preston:** The Unicorn, 378 North Road (at junction with Garstang Road), Preston PR1 1RU (Wed) Malcolm Peacock, 10 Cromwell Road, Penwortham, Preston PR1 9AT. Tel: 01772 740882, Email: [malcolm@mpeacock.demon.co.uk](mailto:malcolm@mpeacock.demon.co.uk), website: [www.lancashirechess.info/clubs/Preston.html](http://www.lancashirechess.info/clubs/Preston.html) & [www.mpeacock.demon.co.uk/chess/index.html](http://www.mpeacock.demon.co.uk/chess/index.html)

**Rawtenstall:** Rawtenstall Cricket Club, Bacup Road, Rawtenstall (Tues) John Lund, 7 Mayfair Close, Helmsore, Rawtenstall, Lancashire BB4 4LL. Tel: 01706 226854, Email: [john.lund.bc@btinternet.com](mailto:john.lund.bc@btinternet.com), website: [www.lancashirechess.info/clubs/Rawtenstall.html](http://www.lancashirechess.info/clubs/Rawtenstall.html)

**Rochdale:** Rochdale Transport Club, 23 Baron Street, Rochdale OL16 1SJ (Mon) Armand Catz, 22 Pleasant Street, Heywood. Lancashire OL10 4AJ. Tel: 01706 368138, Email: [Armand.Catz@Rochdale.Gov.uk](mailto:Armand.Catz@Rochdale.Gov.uk), website: [www.lancashirechess.info/clubs/Rochdale.html](http://www.lancashirechess.info/clubs/Rochdale.html) & [www.rochdalechess-club.org.uk](http://www.rochdalechess-club.org.uk)

**Salford:** University of Salford, Maxwell Building, The Crescent, Salford (Tues) Peter Young, 1 Glynrene Drive, Wardley, Manchester M27 9GL. Tel: 0161 793 9491, website: [www.lancashirechess.info/clubs/salford.html](http://www.lancashirechess.info/clubs/salford.html)

**Tameside:** The Sportsman, 57 Mottram Road, Hyde SK14 2NN (Wed) Steve Mason, 22 Rowan's Wood Drive, Hyde, Cheshire SK14 3SA. Tel: 0161 351 1305, Email: [steve@bucklandharvester.co.uk](mailto:steve@bucklandharvester.co.uk), website: [www.lancashirechess.info/clubs/tameside.html](http://www.lancashirechess.info/clubs/tameside.html)

**Urmston & District:** Flixton Conservative Club, 193 Flixton Road, Flixton M41 5DF (Tues) Keith Johnston, 74 Moss Park Road, Stretnford, Manchester M32 9HQ. Tel: 0161 291 8643, Email: [IKJohnston@aol.com](mailto:IKJohnston@aol.com), website: [www.lancashirechess.info/clubs/urmston.html](http://www.lancashirechess.info/clubs/urmston.html) & <http://myweb.tiscali.co.uk/russellhalifax/>

**Other Local Associations and Leagues** (see League Section for details)

**Blackpool & Fylde Chess League**

**Bury & Rochdale Chess League**

**Central Lancashire Chess League**

**East Lancashire Chess Association**

**Lancaster, Morecambe & District Chess League**

**LEICESTERSHIRE & RUTLAND CHESS ASSOCIATION**  
*Affiliated to the ECF and the MCCU*  
 Website: [www.lrca.org.uk](http://www.lrca.org.uk)

**Chairman:** James N. Miller, 2 Lower Green Loughborough Tel: 01509 263858 LE11 3PA Email: [J.N.Miller@btinternet.com](mailto:J.N.Miller@btinternet.com)

**Secretary:** David Reynolds, 4a Hill Street, Ashby de la Zouch LE65 2LS Tel: 01530 411710, 07968 064581 Email: [david@ashbychess.eclipse.co.uk](mailto:david@ashbychess.eclipse.co.uk)

**Treasurer:** Jim Bingham 13, Malling Ave. Broughton Astley, Leicester LE9 6QS Tel: 01455 286805 Email: [jim.t.bingham@btopenworld.com](mailto:jim.t.bingham@btopenworld.com)

**Honorary Life Vice-Presidents:** B.N. Beasley, J.J. Hayes, M. Mason, P.C. Gibbs

**Congress Chairman:** Andy Morley Tel: 0116 283 1488 Email: [andy.morley@leicester.gov.uk](mailto:andy.morley@leicester.gov.uk)

**Public Relations Chairman:** Paul Colburn, 29 Blisset Road, Leicester LE3 9HQ Tel: 0116 232 2379 Email: [zoepaul@colburn23.wanadoo.co.uk](mailto:zoepaul@colburn23.wanadoo.co.uk)

**Grading Officer:** Brian Foreman Email: [brianuk02@aol.com](mailto:brianuk02@aol.com)

**ECF Representative:** Sean Hewitt Tel: 07883 495758 Email: [sean@e2e4.org.uk](mailto:sean@e2e4.org.uk)

**MCCU Delegates:** C F W Johnson, J Johnson, Sean Hewitt

**ECF coaches & arbiters:**  
 Peter C. Gibbs Tel: 01455 440236 - Arbiter and Coach, International Arbiter for the International Braille Chess Association;  
 Sean Hewitt Tel: 07883 495758 Email: [sean@e2e4.org.uk](mailto:sean@e2e4.org.uk) - ECF Arbiter, International Arbiter and Organiser; Cyril Johnson Tel: 0116 2609012 - Arbiter and Coach

**County Teams:**  
**Chairman & 1st Team Capt:** G Booley, 31 Collingwood Drive, Sileby LE12 7NT Tel: 01509 816974 Email: [gbooley@acecleaningcompany.co.uk](mailto:gbooley@acecleaningcompany.co.uk)  
**U160:** Pete Harrison 3 The Green, Croft, Leics, LE9 3EQ Tel: 01455 285579 Email: [peterkevanharrison@googlemail.com](mailto:peterkevanharrison@googlemail.com) and David Reynolds (as above)  
**U120:** Cyril Johnson Tel: 0116 2609012, 07778 707733 Email: [cyriljohnson@yahoo.co.uk](mailto:cyriljohnson@yahoo.co.uk)

**League Management Committee**  
**Chairman:** Mike Thornton, 6 Briar Close Oadby LE2 5TG Tel: 0116 271 0865 [michaelathornton@btinternet.com](mailto:michaelathornton@btinternet.com)  
**League Secretary:** Mike Salisbury, 64 Stamford Street, Glenfield, LE3 8DL Tel: 0116 2874556 Email: [mike.salisbury@hotmail.co.uk](mailto:mike.salisbury@hotmail.co.uk)  
**Fixtures secretary:** Mike Thornton (as above)  
**Results:** in electronic form to the LRCA website ([www.lrca.org.uk](http://www.lrca.org.uk))  
**Webmaster:** Stewart Gordon Email: [smjg@iname.com](mailto:smjg@iname.com)  
**Committee Members:**

Jim Miller Tel: 01509 263858, 07790 645478 (mobile) Email: j.n.miller@btinternet.com  
Jim Bingham Tel: 01455 286805 Email: jim.t.bingham@btopenworld.com  
Iain Dodds (Summer Cups) Tel: 0116 2889952 Email: iaindodds@thepensionservice.gsi.gov.uk  
David Reynolds Tel: 01530 411710 or 07968 064581 Email: david@ashbychess.eclipse.co.uk  
Brian Foreman (Grading Officer) Email: brianuk02@aol.co.uk  
John Pattinson Email: svchess@googlegmail.com  
Graham Booley Tel: 01509 816974 Email: gbooley@acecleaningcompany.co.uk

#### Affiliated Clubs and Secretaries:-

The website: [www.lrca.org.uk](http://www.lrca.org.uk) contains extended details

**ASHBY:** Ivanhoe Social Club, Wilfred Place, off Bath Street, Ashby LE65 2GW Larry Hayden, 0116 3056045 (w), 01530 560179 (h); 07879 273495 (m) larryhayden@talktalk.net

**BLABY DISTRICT CHESS CLUB AT THE HEATHCOTE ARMS:** The Heathcote Arms, Hill Street, Croft, LE9 3EG Colin Ross, 01455 552050 thefamilyross@btinternet.com

**BRAUNSTONE:** Civic Centre, Kingsway, Braunstone Town, LE3 2PP Paul Colburn, 0116 2322379; ZoePaul@colburn23.wanadoo.co.uk

**HINCKLEY:** Ashby Road Sports Club, Hangman's Lane, off Ashby Road, Hinckley LE10 3DA Brian Radesk, 07760 276596; brian.radesk@ntlworld.com

**KIRBY CASTLERS:** Kirby Muxloe Bowls Club, Station Road, Kirby Muxloe, Leicester LE9 2EN Jim Kellock 0116 2390561 or 07901 552167; jbkellok@btinternet.com

**LEICESTER UNIVERSITY:** University Road, Leicester, Leicestershire LE1 7RH For exact playing location, please see the LRCA website Perry Khanna, 07584 020798, pk157@leicester.ac.uk

**LOUGHBOROUGH:** Polish Community Centre, True Lovers' Walk, Loughborough LE11 3DB Jim Miller, 01509 263858, J.N.Miller@btinternet.com

**MARKET HARBOROUGH:** Working Mens Club, 14 Northampton Road, Market Harborough Charles Oppenheim, 01858 469614, c.oppenheim@btinternet.com

**MELTON MOWBRAY:** Conservative Club, Thorpe End, Melton Mowbray, LE13 1RB Peter Poolan, 01664 482304; 07824 625327 (m) peter.poolan@ntlworld.com

**OADBY:** Beauchamp College, The Ridgeway, Oadby LE2 5TP. Dr. Don Candlin, 0116 2712924 (no e-mail)

**RED ADMIRAL:** The Red Admiral, 163 Station Road, Broughton Astley, LE9 6PU (in the skittle alley) Andy Carter, 0116 2719131; andy-carter@sky.com;

**SCRAPTOFT VALLEY:** Scraptoft Valley WMC, Grantham Road, Netherhall, Leicester LE5 1HR John Pattinson, 0116 2386758; svchess@googlegmail.com

**SHEPshed ROOKS:** Hind Leys Community College, Forest Street, Shepshed LE12 9DB David Farrall, 01509 844437; djfarrall@tiscali.co.uk

**SPINNEY HILL WMC:** Spinney Hill WMC, Frisby Road, Leicester LE5 0DQ Brian Slater, 0116 2872761; slaterbrian@live.co.uk.

**SYSTON:** Syston and District Social Club, High Street, Syston, LE7 1GP Cyril Johnson, 0116 2609012 (m) 07778 707733 cyriljohnson@yahoo.co.uk

**WIGSTON:** Wigston Liberal Club, 82 Bull Head Street, Wigston, Leicester, LE18 1PA Neil Beasley, 01455 274663; neilbeasley@care4free.net

### LINCOLNSHIRE CHESS ASSOCIATION

Affiliated to the ECF and the MCCU

Website: [www.lincschess.co.uk](http://www.lincschess.co.uk)

**President:** Dennis Georgiou, 9 Churchill Avenue, Brigg, North Lincs. DN20 8DF Tel: 01652 652949 Email: denisgeorg@aol.com

**Vice-President:** David Carew, Loxley, Lutton Gowts, Spalding PE12 9LQ Tel: 01406 364663 Email: davidcarew@tiscali.co.uk

**Life Member:** Mike Colbrook, Oaktree Lodge, Hallgarth, Marshchapel DN36 5TQ Tel: 01472 389116 Email: chelami10@aol.com

**Secretary:** John Grasham, 2 Kidgate Court, Louth LN11 9BF Tel: 07707 624975 Email: jcgrasham@hotmail.co.uk

**Treasurer:** Peter Sherlock, 13 Burns Gardens, Lincoln LN2 4LJ Tel: 01522 888693 Email: peter.sherlock4@ntlworld.com

**League Secretary:** John Grasham (as above)

**Open Team Captain:** Nigel Birtwistle, 4 Vicarage Gardens, Old Leake, Boston PE22 9NP Tel: 01205 870432 Email: nigelbirtwistle@sky.com

**1<sup>st</sup> Team Captain:** Nigel Birtwistle, 4 Vicarage Gardens, Old Leake, Boston PE22 9NP Tel: 01205 870 432, 07708 582 344

**U140 Team Captain:** Peter Sherlock

**U11 Secretary:** Jo Hutchinson, 44 Burghley Road, Scunthorpe, DN16 1JD Tel: 07912 483 476 Email: johutchinson\_69@hotmail.com

**U18 Secretary:** Robert Dale, 5 Chelsea Drive, Forest Park, Lincoln LN6 0XF Tel: 01522 822454 Email: r.dale2@ntlworld.com

**Grading Officer:** Peter Sherlock (as above)

**Correspondence Secretary:** Peter Sherlock (as above)

**Newsletter Editor:** Peter Sherlock (as above)

**Webmaster:** David Coates, 8 Ayam Close, Welton LN2 3QG Tel: 01673 861879 Email: dave\_coates13@hotmail.co.uk

**MCCU Delegates:** D Carew, P Sherlock (both as above)

**ECF Delegates:** Peter Sherlock (as above) & Francis Bowers, 62 Pennine Way, Gunthorpe, Peterborough PE4 7TE Tel: 01733 579569 Email: chessbower@aol.com

#### Affiliated Clubs and Secretaries:-

**Appleby Frodingham:** Brumby Hall, Ashby Road, Scunthorpe DN16 1AA (Mon & Thurs) Dennis Georgiou, 9 Churchill Avenue, Brigg DN20 8DF Tel: 01652 652949 Email: denisgeorg@aol.com

**Barton:** Corn Exchange, 8 Market Place, Barton on Humber DN18 5DA (Mon) Keith Noons Email: keith.noons@btinternet.com

**Grantham:** Grantham Electric Social Club, 11 Commercial Road, Grantham NG31 6DB (Wed) Chris M Holt, 32 Portrush Drive, Grantham Tel: 07876 250 460 Email: cmh@globalnet.co.uk

**Grimbsby:** Gisby Room, St James' School, 22 Bargate, Grimbsby DN34 4SY (Mon/Thurs) Paul Chaplin, 33 Torbay Drive, Scartho, Grimbsby DN33 3 Tel: 01472 825480 Email: paulchaplin27@btinternet.com Website: [www.grimbsbychessclub.co.uk](http://www.grimbsbychessclub.co.uk)

**Lincoln:** RAOB Club, 58 South Park, Lincoln (Wed) R Dale, 5 Chelsea Close, Forest Park, Lincoln LN6 0XF Tel: 01522 822 454 r.dale2@ntlworld.com

**Louth:** St James' Church House (Tues/Fri) John Grasham, 2 Kidgate Court, Louth LN11 9BF Tel: 07707 624975 E-Mail: jcgrasham@hotmail.co.uk

**Spalding:** Spalding Services & Social Club, 24 High Street, Spalding PE11 1TX (Tues) David Carew, Loxley, Lutton Gowts, Spalding PE12 9LQ Tel: 01406 364663 Email: davidcarew@tiscali.co.uk

### THE MANCHESTER CHESS FEDERATION

Website: [www.manchesterchessfederation.co.uk](http://www.manchesterchessfederation.co.uk)

**Secretary:** Andrew Parry. Email: rockhopper\_170@hotmail.com

### MERSEYSIDE CHESS ASSOCIATION

Affiliated to the ECF and the NCCU

Website: [www.merseysidechess.co.uk](http://www.merseysidechess.co.uk)

**President:** Dave Pearcey, 6 Parkgate Close, Aigburth, Liverpool L17 6EH Tel: 0151 427 2828 (h), 0151 427 2468 (w) Email: DFPearcey@aol.com

**Vice-President:** Graham Heath, 49 Longland Road, Wallasey, Wirral CH45 5DN Tel: 0151 6304450 Email: letitbe9@tiscali.co.uk

**Life Vice-Presidents:** G A M Boswell, 16 Glenmore Avenue, Liverpool, L18 4QE. Tel: 0151 724 1946; F L V Barker, 221 Brodie Avenue, Liverpool L9 7NG. Tel: 0151 427 4917; P Bond, End House, 31 Station Road, North Elmham, Dereham, Norfolk NR20 5HH. Tel: 01362 688917, Email: maltings007@hotmail.com

**General Secretary:** John Davis, 4 Flowermead Close, Hoylake, Wirral CH47 7BY. Tel: 0151 632 1567, Email: johndavischess@hotmail.co.uk

**Treasurer:** R Stuttard, 52 Fleetwood Street, Southport PR9 0JZ. Tel: 07973 219394, Email: ralphstuttard@compuserve.com

**ECF Registration Secretary:** Dave Farley, 9 Flowermead Close, Meols, Wirral CH47 7BY Tel: 0151 6324761

**League Controllers:**

**First Division:** D Whitby, 17 Adelaide Terrace, Waterloo, Liverpool, L22 8QD. Tel: 0151 235 2880 (w), 0151 474 2186 (h), Email: dave.whitby@dial.pipex.com

**Second Division:** Leon Wolszczak, Minerva, Heath Lane, Chester CH3 5ST Tel: 01244 322379 Email: leon.wolszczak@btinternet.com

**Third Division:** J Moran, 4 Thirlmere Drive, Liverpool L21 5JL. Tel: 0151 928 5625, Email: jim@morant21.fsnet.co.uk

**Fourth Division:** P Inward, High Close, Wetstone Lane, West Kirby, Wirral CH48 7HG. Tel: 0151 625 6005, Email: peter.inward@talk21.com

**Fifth Division:** J Reid, 15 Westdene, Parbold WN8 7PG. Tel: 01257 462822, 07904 047693, Email: johnrchess@hotmail.com

**Website and Fixtures:** Martin Blasczyk, 16a, 2 Hollytree Road, Woolton, Liverpool L25 5PA Tel: 0151 2220470 Email: martin.blasczyk@t-online.de

**County Captain:** Jim Wiseman, 8 Salisbury Terrace, Wavertree L15 4HD Tel: 0151 7341050 (home), 0151 471 2237 (work), 0797 6960672 (mobile) Email: jim.wiseman@merseycare.nhs.uk, jim-wiseman@blueyonder.co.uk

**Tournament Organiser:** Dr Will Cook, 7 Brook Close, Cronton, Widnes WA8 5DS Tel: 0151 4244612 (home) Email: will@wcook.co.uk

**Team Lightning Organiser:** Enquiries to the Secretary

**Grader:** D Pearcey (as above)

**Junior Organisers:**

Karl Nadin, 40 Curzon Road, Southport PR8 6PL Tel: 01704 544170 (home), 01704 549935 (work) Email: karl.nadin@sorensenfs.co.uk  
Cathy Rothwell, 12 Maesbrook Close, Banks, Southport PR9 8FF  
Tel: 01704 214288 (home) Email: cathy.rothwell@virgin.net

**Committee Members:** Joe Butterworth (Prescot), Russell Cowe (EEC), Rob Haseman (Formby), Kim Hooson (Widnes), Dave Hurley (Atticus), Andy Kelly (Widnes), Tom Lawton (Atticus), Mike O'Mahoney (Prescot)

**Delegates:**

NCCU: D Farley (as above), J Moran (as above)

ECF: David Welch, 63 Croxteth Road, Liverpool L8 3SF. Tel: 0151 733 1866

**Affiliated Clubs and Secretaries:-**

**Aigburth:** St Charles Club, 222 Aigburth Road, Liverpool L17 9PG. Tel: 0151 727 4563 (Wed) Dr W Cook, 7 Brook Close, Cronton, Widnes. Tel: 0151 424 4612, Email: will@wcook.co.uk

**Atticus:** Aruma Restaurant, 62 Mount Pleasant, Liverpool L3 5SD (Mon) J Wiseman, 8 Salisbury Terrace, Wavertree, Liverpool L15 4HD. Tel: 0151 734 1050, 0151 471 223, 07976 960672, Email: jim-wiseman@blueyonder.co.uk, website: www.atticuschess.org.uk

**EEC:** Fazakerly British Legion, Longmoor Lane, Fazakerly, Liverpool L10 1LF (Thurs) B Melia, 22 Hedgecote, Ribblers Lane, Southdene, Kirky, Liverpool L32 7RR. Tel: 0151 548 1980

**Formby:** Ravenmeols Community Centre, 225 Park Road, Formby L37 6EW (Thurs) Mike Barrett, 36 Duke Street, Formby L37 4AT Tel: 01704 877854, 0780 6778788 (mobile) Email: mikedbarrett@hotmail.co.uk

**Hoylake/Great Meols:** Great Meols Club, Lower Green, School Lane, Meols, Wirral CH47 6AE (Tues) R D Picken, 8 Redford Close, Greasby, Wirral CH49 2QQ. Tel: 0151 678 5863, Email: dvpckn@aol.com

**Littlewoods:** The Baltic Fleet, 33 Wapping, Liverpool L1 8DQ. Tel: 0151 709 3116 (Wed) P Steeples, 82 Black Horse Hill, West Kirby CH48. Tel: 0151 432 2191, Email: Pete.Steeples@littlewoods.co.uk

**Liverpool:** The Head of Steam, 7 Lime Street, Liverpool L1 1RJ (Tues) D Leeming, 50 Seabank Road, Lower Heswall, Wirral CH60 4SW. Tel: 0151 342 2911 (h), 0151 353 3539 (w)

**Prescot & Knotty Ash:** The Broadgreen Social Club, 1 Victoria Avenue off Thomas Lane, Broadgreen, Liverpool L14 3LR (Tues/Thurs) Joe Butterworth, 2 Whitegate Close, Knowsley Village, Prescot, Liverpool L34 0JD. Tel: 0151 547 3609, 07929 590489, Email: beancounter2@btinternet.com, website: www.prescotandknottyash.co.uk

**Skelmersdale:** Skelmersdale Ex-Servicemen's Club, 96 Liverpool Road, Skelmersdale, Lancs WN8 (Wed) Neil Folland, 9 Junction Lane, Burscough L40 5SN Tel: 01704 894513 Email: neilfolland@gmail.com Website: www.skelmersdalechess.org.uk

**Southport:** Southport Railway Club, 106 Sussex Road, Southport (Mon/Thurs) K Walsh, 26 Norwood Avenue, Southport PR9 7EG. Tel: 01704 229572, Email: k.a.walsh@livjm.ac.uk, website: www.southport-chessclub.co.uk

**Wallasey:** Wallasey Central Conservative Club, 90 Manor Road, Wallasey CH44 1BZ (Thurs) Duncan Rennie, 70 Claremount Road, Wallasey CH45 6UD Tel: 0151 6303420 Email: amandrdrennie@hotmail.co.uk Website: www.wallaseychess.btinternet.co.uk

**Waterloo:** The Victoria Hotel, Great George's Road, Waterloo (Tues) G Solomon, 40 Riverslea Road, Blundellsands, Crosby L23 6SZ. Tel: 0151 924 5599, Email: graemesolomon@blueyonder.co.uk

**Widnes:** St Bede's Social Club, Appleton Village, Leigh Avenue, Widnes WA8 6PD Tel: 0151 424 2350 (Wed) A Kelly, 8 Foxcote, Hough Green, Widnes WA8 4YJ. Tel: 0151 423 4750, 07812 920117

## **MIDDLESEX COUNTY CHESS ASSOCIATION**

*Founded in 1907. Affiliated to the ECF and the SCCU*

Website: www.middlesexchess.org.uk

**President:** Peter Ackley, 11 Clivesdale Drive, Hayes, Middlesex, UP3 3PX, Tel: 07951 151 093, E-Mail: peterackley@hotmail.com

**Vice-President:** Peter Grant-Ross, 136 Gloucester Place, London, NW1 6DT, Tel: 0207 402 3803, E-Mail: p.grant-ross@fashion.arts.ac.uk

**General Secretary:** Chris Fewtrell, 27 Byron Way, Northolt, Middlesex, UB5 6AZ, Tel: 0208 723 8028, E-Mail: chris.fewtrell@ntlworld.com

**League Secretary:** Graham Snow, 3 Ravensworth Court, 570 Fulham Road, London SW6 5NN. Tel: 020 7736 5693, Email: graham@pinnerchess.org

**Treasurer:** Robert Mumford, Flat 2, 200 Westbourne Park Road, London, W11 1EP, Tel: 07881 426 392, E-Mail: robert.mumford@gmail.com

**Junior Secretary:** Graham Snow

**Grader:** Colin Mackenzie

**Open Team Captain:** Anthony Fulton. Tel: 07974 238357, Email: fulton790@aol.com

**Under 180 Team Captain:** Anthony Fulton (as above)

**Under 160 Team Captain:** C Fewtrell (as above)

**Under 140 Team Captain:** Graham Snow (as above)

**Individual Tournament Controller:** P Ackley (as above)

**Winters Trophy Controller:** vacant

**Junior Chess Organiser:** G Snow (as above)

**Grader:** C Mackenzie. Tel: 020 8982 1849, Email: colin.mackenzie@atosorigin.com

**Correspondence Captain:** Contact Peter Ackley (above)

**Committee:** All of the above plus C Crouch, Angela Eyton and John White

**Auditor:** G Steele

**ECF, SCCU & LCA Delegate:** C Fewtrell (as above)

**Affiliated Clubs and Secretaries:-**

**Albany:** The Wheatsheaf PH, 25 Rathbone Place, London W1T 1JB (Mon) Chris Todd, 1 Clifton Gardens, London NW11 7ER. Tel: 07798 517870, website: www.albanychess.net

**Athenaeum:** Tenants Hall, Dudley Court, 36 Endell Street, London WC2 9RE (Mon/Oct-May) Mark Johnstone. Tel: 020 7582 3514, Email: mark\_johnstone@btinternet.com

**Barnet Knights:** Moss Hall School, 189 Nether Street N3 (Mon - School Term Only) Tony Niccoli. Tel: 020 8446 2682, 07734 816436, Email: tony1n@yahoo.com

**Ealing:** The Royal Harvester PH, Boston Road W7 (Thurs) D Ebbett. Tel: 020 8997 7872, 020 7926 6823 (w), Email: davidebbett@yahoo.co.uk

**Enfield:** St Monica's Social Club, 6 Cannon Hill Southgate N14 7HG (Mon) Stephen James Email: sjgbanks@yahoo.co.uk

**Hackney:** Old King Henry Pub, St Judes Place, London N16 (Tues) Francis Chin. Tel: 020 7503 3417, 07718 389696, website: www.hackneychess.org.uk

**Hammersmith:** Lytton Community Hall, North End Crescent, North End Road W14 8TE (Mon) John White, 87 Sherwood Avenue, Greenford, Middlesex UB6 0PQ. Tel: 020 8422 1445, Email: whitehu@waitrose.com, website: www.hammerchess.co.uk

**Harrow:** Victoria Hall, Sheepcote Road, Harrow (Thurs) Alan Marshall. Tel: 020 8933 2268, Email: alan-marshall@sky.com, website: http://myweb.tiscali.co.uk/leebra/main.html

**Hendon:** Golders Green Church Hall, West Heath Drive NW11 (Thurs) C Rogal, 28 Agamemnon Road, London NW6 1EN. Tel: 020 7794 4374, Email chrisrogal@hotmail.com

**Imperial College:** Imperial College Union Building (top floor), Prince Consort Road SW7 (Wed) Slava Burenko. Tel: 07830 216960, Email: chess@imperial.ac.uk, website: www.union.ic.ac.uk/rcc/chess/

**King's Head:** Social Venue: Wargrave, Crawford Place W1 (Tues) Match Venue: The Exmouth Arms, Starcross Street, London NW1 (Mon/Tues/Wed) Mrs S Chalk. Tel: 020 8671 2961, Email: selenacox@tiscali.co.uk, website: www.khcc.org.uk

**Metropolitan:** Middlesex Community Centre, Petticoat Square, off Middlesex Street (Thurs) R Hamilton. Tel: 020 7608 1545, Email: rayhamilton@lineone.net, website: www.metchess.org

**Muswell Hill:** Tetherdown U.R.C. Hall, Tetherdown, Muswell Hill N10 (Thurs) W Ransome. Tel: 020 8348 7882, Email: wilransome@yahoo.co.uk, website: www.muswellhillchessclub.com

**Potters Bar:** Little Heath Parish Hall, Thornton Road, Potters Bar (Wed) Chris Cook. Tel: 01707 642027, 01276 792537 (w), 07870 567701, Email: pottersbar@middlesex.org.uk, website: www.littleheathchess.co.uk

**West London:** Chiswick Town Hall, Heathfield Terrace W4 (Wed) C Jezierski. Tel: 020 8994 8302, website: www.westlondonchess.com

**Willesden & Brent:** The Scout House, Strode Road, Willesden NW10 (Mon) Anthony Fulton. Tel: 020 8961 7092, 07974 238357, Email: fulton790@aol.com, website: www.jemos.co.uk/chessclub

**Clubs affiliated to the county but not in the league:**

**Greenford Chess Club:** Greenford British Legion Club, Oldfield Lane South, Greenford (Fri) C Fewtrell, 77 Byron Way, Northolt UB5 6AZ. Tel: 020 8723 8028, Email: chris.fewtrell@ntlworld.com

**Hayes:** St Clarets Club, Botwell Lane, Hayes, Middlesex (Mon/Thurs) Peter Lord, 4 Villier Street, Uxbridge, Middlesex UB8 2PU. Tel:

01895 236973, Email: peter-lord@tiscali.co.uk, website:  
www.hayeschessclub.co.uk

**Pinner:** Pinner Village Hall, Chapel Lane, Pinner (off the car park)  
(Wed) Mrs M Beaney. Tel: 01923 824871, Email:  
beaneym@hotmail.com, website: www.pinnerchess.org

## **NORFOLK COUNTY CHESS ASSOCIATION**

*Affiliated to the ECF and EACU*

Website: www.norfolkchess.org

**Chairman:** John Wickham, 55 Shakespeare Way, Taverham, Norwich  
NR8 6SL. Tel: 01603 861140, Email: j.r.wickham@btinternet.com

**Secretary:** Mike Poulton, 32 St Leonards Close, Wymondham NR18 0JF.  
Tel: 01953 603700, Email: mpoulton32@btinternet.com

**Treasurer:** Mike Read, 94 Knowsley Road, Norwich NR3 4PU Tel: 01603  
625043

**Competitions Controller & County Grader:** John Charman, 2  
Woodcock Close, Norwich NR3 3TW. Tel: 01603 460513, Email:  
jaygcee@ntlworld.com

**1<sup>st</sup> Team Captain:** Antony Hall, The Coachman's House, Kenninghall  
Road, Garboldisham, Diss, Norfolk, IP22 2SJ, Tel: 01953 681 342, E-  
Mail: knight\_moves64@hotmail.com

**U160 Team Captain:** Matthew Morter, 4 School Road, Martham, Gt  
Yarmouth, Norfolk, NR29 4PX, Tel: 01493 748 991, E-Mail:  
matthewmorter@aol.com

**U120 Captain:** Colin Goodchild, 45 Admiral's Way, Hethersett,  
Norwich, NR9 3AQ, Tel: 01603 813 399, E-Mail:  
colin.goodchild@homecall.co.uk

**Congress Organiser:** John Wickham (as above)

**County Championships Organiser:** John Charman (as above)

**ECF Delegate:** John Wickham (as above)

**EACU Delegate:** Mike Read (as above)

**Junior Organiser:** Mark Jackson, 137 The Street, Rockland St Mary,  
Norwich, NR14 7HL, Tel: 01508 538 323, E-Mail:  
mjackson3@toucansurf.com

### **Affiliated Clubs and Secretaries:-**

**Broadland:** The Kings Head, Station Road, Hoveton NR12 8UR (Mon)  
Paul Badger, Hawthorn Cottage, Market Street, Tunstead, NR12 8AH  
Tel: 01603 737 572 E-Mail: suebdaisy@supanet.com

**Diss:** The Cue Club, Sawmills Road, Diss, IP22 4GG (Wed) Mike  
McNaughton, 110 Cavendish Court, Recorder Road, Norwich NR1  
1HX Tel: 01603 632285 Email: mike632235@talktalk.net

**Fakenham:** The General Townsend Club, Cattle Market Street,  
Fakenham NR21 9AW (Tues) Nick Brown, 52 Whitelands, Fakenham,  
Norfolk NR21 8EN. Tel: 01328 864861, Email: nsbrown@tiscali.co.uk

**King's Lynn:** Ouse Amateur Sailing Club, Ferry Lane PE30 1HN (Thurs)  
Bruce Carter, Gables End, No 1 Burnham Mews, Lynn Road, East  
Winch, PE32 1JZ. Tel: 01533 849951, Email:  
pineandthings@btinternet.com

**Lowestoft:** Rookery Park Golf Club, Carlton Colville, Lowestoft NR33  
8HJ (Thurs) Warren Kingston, 70 Edinburgh Avenue, Gorleston NR31  
7HA Tel: 01493 604985 Email: warren@tiagrace.co.uk

**Lowestoft Ex-Servicemens Club Chess Group:** The Ex-Servicemens  
Club, Gordon Road, Lowestoft NR32 1NL (Mon) Craig Robertson, 9  
Tedder Road, Lowestoft NR32 4DB Tel: 01502 589217 Email:  
robertson@hotmail.co.uk Website: http://lstftexsvc.co.uk/chess

**Martham Mentalists:** Martham Village Hall, White Street, Martham  
NR29 4PG (Fri) Carl Morter, 4 School Road, Martham NR29 4PX Tel:  
01493 748991 Email: carlmorter@aol.com

**Norfolk & Norwich:** Thorpe House School, Yarmouth Rd, Norwich,  
Norfolk NR7 0EA (Tues) Pascal Fallas, 19 West End Avenue, Old  
Costessey, Norwich NR8 5BA Tel: 07778 881609 Email:  
pascalfallas@hotmail.com Website: www.norwichchess.org.uk

**North Norfolk:** Dunstable Arms PH, Cromer Rd, Sheringham, NR26 8AB  
(Fri) Peter Hodkinson, 1 Lusher Close, Sheringham NR26 8XS. Tel:  
01263 823814, Email: dml32001@yahoo.co.uk

**Norwich Dons:** Gas Social Club, Roundtree Way, Norwich NR7 8SQ  
(Mon) Greg Tebble, 39 Patricia Avenue, Horstead, Norwich NR12  
7EW. Tel: 01603 737004, Email: greg.tebble99@tiscali.co.uk

**St Johns Cathedral:** St Johns Cathedral Narthex, Unthank Road,  
Norwich NR2 2PA (Thurs) D Cozens, 3 Middletons Lane, Helleston,  
Norwich NR6 5NF Tel: 01603 487628

**Thetford:** Thetford Baptist Church IP24 2AP (Fri) Kevin Moore, 76  
Fairfields, Thetford IP24 1LB Tel: 01842 750060, Email:  
kevinmoore758@btinternet.com

**Wymondham:** The Feathers PH, Wymondham NR18 OPN (Fri) Mike  
Poulton, 32 St Leonards Close, Wymondham NR18 0JF. Tel: 01953  
603700, Email: mpoulton32@btinternet.com

**Yarmouth Alchemy:** The Alchemy Centre, Suffolk Road, Yarmouth  
NR31 0ED (Tues) Dave Twitchell, 47 North Denes Road, Great  
Yarmouth NR30 4LU Tel: 01493 843464.

## **NORTH GLOUCESTERSHIRE CHESS ASSOCIATION**

Website: www.gloucesterchess.co.uk

**Treasurer:** N Hosken, 28 Tommy Taylors Lane, Cheltenham GL50 4NJ  
Tel: 01242 574399 Email: maths@pates.gloucs.sch.uk

**Secretary:** B Whitelaw, Harmayne, Harmayne, Tufthorn Road,  
Coleford GL16 8PX Tel: 01594 837990 Email:  
barry@whitelaw.me.uk

**League Secretary:** P Bending (as above)

## **NORTHAMPTONSHIRE COUNTY CHESS ASSOCIATION**

*Affiliated to the ECF and the MCCU*

Website: www.norchess.lloydbunday.co.uk

**Chairman:** David Griggs, 33 Glebe Way, Cogenhoe, Northampton NN7  
1NS. Tel: 01604 890772

**Secretary:** Ian Andrews, 2 Ranelagh Road, Wellingborough,  
Northamptonshire NN8 1JS Tel: 01933 382920

**Treasurer:** David Knight Email: david@knight005.orangehome.co.uk

**Affiliated Clubs:** Chess Mates (Shane Ashley 01604 402349), Corby  
(Tony Blot 01536 260197), Kettering (Keith Ball 01536 482238),  
Northampton (Alan Brown 01604 648287), Peterborough (Marcus  
Connolly 01733 244227), Rushden (Ian Gilman 01832 710449)

**Affiliated League** (see League Section for details)

**Northamptonshire Silver King Chess League**



## **NORTHUMBERLAND CHESS ASSOCIATION**

*Founded 1930. Affiliated to the ECF and the NCCU*

Website: www.northumberlandchess.co.uk

**President:** Paul Bielby, 30 Denham Avenue, Sunderland SR6 8HG Tel:  
0191 5487600 Email: paulbielby@btopenworld.com

**Chairman:** E W Jarah, 6 Norham Place, Newcastle-upon-Tyne NE2  
2SR Tel: 0191 2813745

**Honorary Life Vice-Presidents:** P R Bielby, N Florence, E W Jarah, M

L Nicholson, J F Turnock, K B Watson, J D Wheeler, L V Whittle

**Vice-Presidents:** G J Ainsley, L Barnes, P Beardwood, J S Clarke, P D

Dargan, Mrs S Drummond, D Fowers, R Garside, G W Harrison, D

Hunter, P H Jackson, J S Manley, A McFarlane, J Morton, G

Shearing, R Shepherd, R G Shrubsall, D Stebbings, T P Wall D

Wallace, D Walshaw

### **Executive Committee:**

**Chairman:** E W Jarah, 6 Norham Place, Newcastle upon Tyne NE2  
2SR. Tel: 0191 281 3745

**Secretary:** John D. Wheeler, 15 Tudor Wynd, North Heaton,  
Newcastle-upon-Tyne NE6 5UU Tel: 0191 2762813

**Treasurer:** D M Watson, 7 Deneside Court, Whitley Bay, Tyne & Wear  
NE26 3BL. Tel: 0191 280 1091 Email:  
davidmwatson@blueyonder.co.uk

**League Conductor:** C Wardle, 177 Dilston Road, Newcastle-upon-  
Tyne NE4 5AD Tel: 07957 633914 Email:

chris\_wardle@hotmail.co.uk

**Bulletin Editor:** J D Wheeler (as above)

**Congress Organiser:** Lara Barnes, 34 Beaconsfield Street, Blyth,  
Northumberland, NE24 2DP Tel: 01670 540 848 E-Mail:

larabarnes@btinternet.com

**Vice Presidents' Delegate:** E W Jarah (as above)

### **League Delegates:**

Paul Bielby (as above)

C Smith (as below)

C Wardle (as above)

G Harrison, 12 Manor Avenue, Benton, Newcastle-upon-Tyne NE7 7XJ  
Tel: 0191 2661990

**Grading Results Officer:** S Johnson, 72 Boldon Drive, West Boldon,  
Tyne & Wear NE36 0JF Tel: 0191 519 0724 Email:

stanley@stanleyjohnson.wanadoo.co.uk

**Championship Organiser:** Dave Walshaw Tel: 07793 748199 Email:  
david.walshaw@ncl.ac.uk

**Postal Organiser:** C Smith, 14 Westloch Road, Southfield Lea,  
Cramlington NE23 6LW Tel: 01670 735311

**KO Organisers:** D Walshaw (as above); S Hartmann (as below)

**Lightning Organiser:** vacant

**ECF Representative:** J F Turnock (as above)

**BCF Contact/NCCU Delegate:** J D Wheeler (as above)

**NJCA Delegate:** P Bielby (as above)

**Promotions Officer (Website):** G Shearing, 18 Hallington Mews,  
Killingworth, Newcastle NE12 6UE Tel: 0191 268 2368 Email:  
geoffshearing@f2s.com

**Trophies Secretary:** S Hartmann, 4 Trewitt Road, Heaton, Newcastle upon Tyne NE6 5LT Tel: 0191 265 8380 Email: shne04374@blueyonder.co.uk

**Affiliated Clubs and Secretaries:-**

**Alnwick:** Alnwick Rugby Football Club, Greensfield, St James, Alnwick (Thurs) D Wallace, 30 Morwick Road, Warkworth, Morpeth NE65 0TD. Tel: 01665 712068, Email: david.x.wallace@btinternet.com, website: www.freewebs.com/alnwickchessclub

**Eldon Leisure:** Eldon Square Recreation Centre, Newcastle upon Tyne (Mon) M J Beardsley, 2 Wingrove Avenue, Fenham, Newcastle upon Tyne NE4 9AL. Tel: 0191 245 2495

**Forest Hall:** Forest Hall British Legion Social Club, North Tyneside (Fri) Jeff Baird, 21 Bannister Drive, Newcastle upon Tyne, NE12 9QS. Tel: 0191 266 5480, Email: jeffbaird@yahoo.co.uk

**Gateshead Libraries:** Central Library, Prince Consort Road, Gateshead (Thurs) Robin Horner, 42 Celandine Way, Whitehills, Gateshead, Tyne & Wear NE10 8QP. Tel: 0191 232 0541 (w), 0191 438 3094 (h), Email: gimelstob@hotmail.com

**Gosforth:** Gosforth Empire Club, 32 Salters Road, Gosforth, Newcastle (Mon) David Turner, 59 Kenton lane, Newcastle upon Tyne, NE3 3BS, Tel: 0191 284 1244, E-Mail: davidmtturner@blueyonder.co.uk

**Jesmond:** Royal Grammar School (Junior School), Lambton Road, Jesmond, Newcastle Upon Tyne (Fri 17:30 - 18:45) P R Bielby, 30 Denham Avenue, Sunderland, SR6 8HG, Tel: 0191 548 7600, E-Mail: paulbielby@btopenworld.com

**King's:** Eldon Square Recreation Centre, Newcastle upon Tyne (Tues) P T Costello, 100 Appletree Gardens, Newcastle upon Tyne. Tel: 0191 262 4944, Email: ptcostello2002@yahoo.co.uk

**Leam Lane:** Leam Lane Workingmen's Club, Fewster Square, Gateshead (Tues) John Marsh, 97 Toner Avenue, Hebburn, Tyne & Wear Tel: 0191 421 3871 Email: marsh.john@siemens.com

**Morpeth:** Morpeth Rugby Club, Mitford Road, Morpeth (Wed) Les Whittle, 33 Howard Terrace, Morpeth NE61 1HT. Tel: 01670 513760, website: www.freewebs.com/morpethchessclub

**Newcastle University:** Armstrong Building, University of Newcastle, Queen Victoria Road, Newcastle (Mon) Steven Aitcheson, 14 Valley Gardens, Whitely Bay NE259AP. Tel: 0191 252 7868, Email: steven.aitcheson@ncl.ac.uk

**South Shields:** 'The New Ship', Sunderland Road, South Shields (Mon) Stan Johnson, 72 Boldon Drive, West Boldon, Tyne & Wear NE36 0JF. Tel: 0191 519 0724, Email: stanley@stanleyjohnson.wanadoo.co.uk

**Tynedale:** Tynedale Sports Club, Prior's Flat, Eilansgate, Hexham (Tues) Tim Wrigley, Fallowfield Cottage, Wall, Hexham NE46 4EZ. Tel: 01434 681487, Email: tim@longwrigley.freerve.co.uk

**Tynemouth:** Spring Gardens Inn, Spence Terrace, Albion Road, North Shields (Tues) C Smith, 14 Westtuck Road, Southfield Lea, Cramlington NE23 6LW. Tel: 01670 735311

**NOTTINGHAMSHIRE CHESS ASSOCIATION**

*Affiliated to the ECF and the MCCU*

Website: www.nottschess.org

**President:** Robert Richmond, 25 Wilford Lane, West Bridgford, Nottingham NG2 7QZ Tel: 0115 945 5908 Email: RobRchmnd@aol.com

**Secretary:** Dr Andrew N Walker, 2 Park Terrace, The Park, Nottingham NG1 5DN. Tel: 0115 947 2474 Email: secretary@nottschess.org

**Treasurer:** S J Burke, 1 Slade Close, South Normanton, Derby DE55 3AL Tel: 01773 580372 Email: treasurer@nottschess.org

**Executive Committee:** President, Secretary, Treasurer, Neil Graham, David Levens

**Honorary Life Vice-Presidents:** Peter Dodson, Frank Ellis, Alan Morrey  
**Team Captains:**

**Open:** David Levens, 6 Coppice Drive, Eastwood, Nottingham NG16 3PL

**U-180:** David Levens (as above)

**U-160:** Keith Walters, 17 Deddington Lane, Bramcote, Nottingham NG9 3EW Tel: 01159282384

**U-140:** Neil Graham, 52 Skegby Road, Annesley Woodhouse, Nottingham NG17 9JH Tel: 01623 483731,

**U-120:** Tracey Clegg 35 Charles Avenue, Chilwell, Nottingham NG9 5ED Tel: 01159176845, 07725043136

**Correspondence:** Keith Walters (as above)

**League Management Committee:**

**Chairman:** Maurice Hill, 4 Sevenoaks Crescent, Barmcote, Nottingham NG9 3FW. Tel: 0115 916 4328

**League Secretary:** Drag Sudar, 52 Westbury Road, Nottingham NG5 1EJ Tel: 01159 786124, 07821 332053

**Records Secretary:** David Griffiths, 47 Templeoak Drive, Wollaton, Nottingham NG8 2SF Tel: 01159 281597, 07850 188046

**Members:** S J Burke, 1 Slade Close, South Normanton, Derby DE55 3AL Tel: 01773 580372; Kevin Harvey (as above); C M Holt, 32 Port Rush Drive, Grantham NG31 9GD Tel: 01476 572493; T Walker 74 Studland Way, West Bridgford, Nottingham NG2 7TS

**Reserves:** Marcel Taylor Tel: 01159 873784; David Levens (as above)

**Grading Results Officer:** B M Hayward, 58 Stanhope Road, Gedling, Nottingham NG4 4HP Tel: 0115 987 3784

**ECF Representative:** Robert Richmond (as above)

**MCCU Representatives:** Robert Richmond (as above)

**Bulletin Editor:** TBC

**Congress Director:** Robert Richmond (as above)

**County Championship:** Robert Richmond (as above)

**Schools Liaison:** David Levens (as above)

**Publicity Director:** David Levens (as above)

**Special Events/Blitz:** Will Place 07792500235 Email: webmaster@nottschess.org

**Auditor:** David Griffiths 47 Templeoak Drive, Wollaton, Nottingham NG8 2SF Tel: 01159 281597, 07850 188046 Email: records@nottschess.org

**Affiliated Clubs and Secretaries:-**

**Ashfield:** East Kirkby Miners Welfare, Lowmoor Road, Kirkby in Ashfield, Notts NG17 7JF Tel: 01623 460008 (Wed) Richard Dyce Tel: 01623 758789 Website: http://www.ashfieldchessclub.org.uk

**Gambit:** Federation House, Claremont Road, Nottingham (Tues) B M Hayward, 58 Stanhope Road, Gedling, Nottingham NG4 4HP. Tel: 0115 987 3784, website: www.gambitchess.org.uk

**Grantham:** The Grantham Electric Club, 11 Commercial Road, Grantham NG31 9GD (Wed) Chris Holt, 32 Portrush Drive, Grantham, Lincs NG31 9GD Tel: 01476 572493, 07876250460

**Long Eaton:** Moorlands Club, Curzon Street, Long Eaton. Tel: 0115 972 1171 (Mon) Andy Robins, 9 Weston Crescent, Swanley, Nottingham NG10 3BS. Tel: 0115 972 1785, Email: andy.robins@talktalk.net

**Mansfield:** William IV Public House, Stockwell Gate, Mansfield (Thurs) K Morrison, 40 Rannoch Drive, Mansfield NG19 6QX. Tel: 01623 451838

**Newark:** Balderton Working Mens Club, Main Street, Balderton, Newark, Notts (Wed/Thurs) G Ladds, 'Spinners', Old Great North Road, Sutton-on-Trent, Newark NG23 6QL. Tel: 01636 821891

**Nomads:** Sherwood Community Centre, Mansfield Road, Sherwood, Nottingham (Mon) Maurice Hill, 4 Sevenoaks Crescent, Barmcote, Nottingham NG9 3FW. Tel: 0115 916 4328, website: http://www.nomadschessclub.org

**Nottingham Central:** The King William IV, 6 Eyre Street, Nottingham NG2 4PB Tel: 0115 9589 864 (Tue) Kevin Harvey, 35 Main Street, Keyworth, Nottingham NG12 5AA

**Radcliffe & Bingham:** Royal British Legion, Main Road, Radcliffe-on-Trent (Tues) Nick London. Tel: 0115 985 4205

**University:** Room C20, Portland Building, Nottingham University (Tues/Thurs) Christopher Sargeant Tel: 07948 306342 Website: www.su.nottingham.ac.uk/~chess/

**West Bridgford:** The Trentside Club, 32 Wilford Lane, W Bridgford, Nottingham (Tues) Tim Walker. Tel: 0115 981 0525

**West Nottingham:** Bramcote Memorial Hall, Church Street, Bramcote (Mon) John Collins Tel: 01773 787806 Website: www.westnottinghamchess.org

**OXFORDSHIRE CHESS ASSOCIATION**

*Affiliated to the ECF*

Website: www.oxfordfusion.com/oca

**President:** Mike Duck, 'Arabis', York Road, West Hagbourne, Didcot, Oxon OX11 0NG. Tel: 01235 850002

**Chairman:** Alan Kennedy, 14 Stanton Harcourt Road, Witney, Oxon, OX23 3LD, Tel: 01993 705 542, E-Mail: alan.kennedy@smithkennedy.co.uk

**Vice-Chairman:** Kevin Henbest, E-Mail: henbest@physchem.ox.ac.uk

**Treasurer:** Alan Collins, 58 Northfield Road, Headington, Oxford, OX3 9EW, Tel: 01865 742 287, E-Mail: uttertosh@btinternet.com

**Secretary:** George Spalding, 2 Hyde Road, Denchworth, Wantage OX12 0DR. Tel: 01235 868466, Email: g.h.spalding@rl.ac.uk

**Secretary:** George Spalding, 2 Hyde Road, Denchworth, Wantage, Oxon, OX12 0DR, Tel: 01235 868 466, E-Mail: g.h.spalding@btinternet.com

**Minutes Secretary:** George Spalding (as above)

**League Fixtures Secretary:** P Hemmings, 8 Vicarage Close, Grove, Wantage OX12 7NS. Tel: 01235 762504, E-Mail: peterjhemmings@btinternet.com

**Chiltern Cup Captain:** Ian Brooke, The Courthouse, Crown Road, Kidlington, Oxon. Tel: 01865 372470, Email: ibrooke@excite.com



**U-150 Match Captain:** Ray Cordon, 7 Meadow Close, Grove, Wantage, Oxon. Tel: 01233 764264, Email: raycordon@mypostoffice.co.uk

**U-125 Match Captain:** Steven Bennett, Tel: 01865 862 788, E-Mail: westfs@aol.com

**Grading Officer:** P Hemmings (as above)

**ECF Representative:** Mike Truran, The Old Farmhouse, 7 Church Street, Ducklington, Witney, Oxon, OX29 7UA, Tel: 01993 708 645, E-Mail: mike@mtruran.fsnet.co.uk

**Kidlington Congress:** Nick Jones, 95 Coggeshill Road, Witney OX28 3XU. Tel: 01993 772952, Email nick@pekakroef.freeseerve.co.uk

**Junior Representatvie:** Jon D'Souza-Eva, Email: jon.dsouzaeva@gmail.com

**Oxford University Representative:** Kevin Henbest (as above)

**Chess Columnist:**

**Oxford Times:** Matt Rose, 58 Boswell Road, Oxford OX4 3HN, E-Mail: Matt.Rose@oxfordshire.gov.uk

**Affiliated Clubs and Secretaries:-**

**Banbury:** Old Reindeer Inn, Parsons Street, Banbury (Tues) Stephen Rumsby, The Bakehouse, Maidford, Towcester, Northants NN12 8HQ Tel: 01327 860371 Email: Stephen.rumsby@btopenworld.com Website: www.BanburyChessClub.com

**Bicester:** Rodney House Sports & Social Club, London Road, Bicester OX26 6HD (Thurs) Colin Cheesman, 14 Longfields, Bicester OX26 7QH. Tel: 01869 243280.

**Charlbury:** (Thurs) R Harvey, 7 Lees Heights, Charlbury, Chipping Norton OX7 3EZ. Tel: 01608 810889

**Cowley:** Rose Hill Methodist Church, Rose Hill Oxford, OX4 4JP (Mon) Dave Robson, Tel: 01865 750 143, E-Mail: David.W.Robson@gmail.com, website:

http://sites.google.com/site/cowleychessclub

**Cowley Workers:** Cowley Workers Social Club, 19 Between Towns Road, Cowley, Oxford OX4 3LX (Mon) Graham Willis, 'The Barn', Sydenham Road, Sydenham, Oxfordshire, OX39 7AL, Tel: 01844 354 204, E-Mail: graham@propertandcommercial.com

**Cumnor:** Cumnor Old School, High Street, Cumnor, Oxford OX2 9PE (Thurs) Steven Bennett. Tel: 01865 862788, Email: westfs@aol.com, website: www.cumnorchessclub.com

**Didcot:** The Marlborough Club, 227 Broadway, Didcot, OX11 8RU (Mon), John Harvey, 5 Station Yard, Abingdon, Oxon, OX14 3LQ, Tel: 01235 527 558, E-Mail: Jharvey@Prosidion.com, Website:

www.didcotchess.co.uk  
**Magdalen College School:** Magdalen College School, Cowley Place, Oxford OX4 1DZ (Tues) J Place, 5 Blackman Close, Kennington, Oxford OX1 5NU. Tel: 01865 458 482 (school), E-Mail: JPlace@mcsoxford.org, website: www.oxfordfusion.com/mcschess/

**Oxford City:** St. Margaret's Institute, Polstead Road, Oxford (Mon) Simon King, 92a Church Way, Iffley, Oxford OX4 4EF. Tel: 01865 770144, Email: sek@mpr.co.uk, website:

www.communicate.co.uk/oxford/oxfordcitychessclub/index.phtml

**Oxford University:** Lecture Room 1, Staircase 4, Queen's College, High Street, Oxford (various) Marco Zhang, 47-48 St John Street, Oxford OX1 2LQ. Email: chess@herald.ox.ac.uk, website:

http://users.ox.ac.uk/~chess

**St Clare's:** New Place, 139 Banbury Road, Oxford, OX2 7AL (Tues), Susan Tawse, 139 Banbury Road, Oxford, OX2 7AL, Tel: 01865 552 031, E-Mail: susan.tawse@stclares.ac.uk

**Wantage:** Charlton Church Hall, Charlton Village Road, Wantage (Tues) George Spalding, 2 Hyde Road Denchworth, Wantage OX12 0DR. Tel: 01235 868466, Email: g.h.spalding@btinternet.com, website:

www.communicate.co.uk/oxford/wantagechessclub

**Witney:** Ducklington Village Hall, Ducklington, OX29 7UX (Mon) Alan Kennedy, 14 Stanton Harcourt Road, Witney, Oxon, OX23 3LD, Tel: 01993 705 542, E-Mail: alan.kennedy@smithkennedy.co.uk, Website: www.witneychess.org.uk

## **SHROPSHIRE CHESS ASSOCIATION**

*Affiliated to the ECF and to the MCCU*

Website: www.shropshirechess.org

**President:** Francis Best, April Cottage, Ford Heath, Shrewsbury Tel: 01743 821220 Email: francis.best@gmx.com

**General Secretary:** Glyn Pugh, 38 Crowdale Road, Shawbirch, Telford TF5 0PD Tel: 01952 243381 Email: glynandsandra@talktalk.net

**League Controller:** Vincent Crean, 35 London Road, Shrewsbury SY2 6NP Email: vincentcrean@hotmail.com

**Treasurer:** Alf Evans Tel: 01691 791559 Email: progalf@yahoo.co.uk

**Congress Secretary:** Richard Thompson, Damson Cottage, 22 Marsh Road, Edgmond, Newport TF10 0PD Tel: 01952 812054

**Junior Secretaries:** Steve Rooney & Francis Best, April Cottage, Ford Heath, Shrewsbury Tel: 01743 821220 Email: francis.best@gmx.com

**Auditor:** Glyn Pugh, 38 Crowdale Road, Shawbirch, Telford TF5 0PD. Tel: 01952 243381, Email: glynandsandra@talktalk.net

**County Open Team Captain:** Peter Kitchen. Tel: 01743 467298, Email: chessboyo@hotmail.com

**County U140 Team Captain:** Roger Brown Tel: 01746 768604 Email: rogerrbrown@hotmail.com

**Cox Trophy / Minor Knockout:** Derrick Powell, 33 Burnell Road, Admaston, Telford TF5 0BQ. Tel: 01952 247908, Email: tneal@shropshirestar.co.uk

**Publicity Officer:** Toby Neal, 17 Yew Tree Road, Madeley, Telford TF2 2NL. Tel: 01952 587165, Email: tneal@shropshirestar.co.uk

**Website Editor:** Keith Tabner, 21 Hermitage Close, Westbury, Shropshire SY5 9QL. Tel: 01743 884943, Email: keithtabner@hotmail.com

**ECF Delegate, Grading Officer & County Individual Controller:** Nick Rutter, 5 Downfields, Newport, Shropshire, TF10 8QH, Tel: 01952 825 253, Email: nickrutter777@btinternet.com

**Affiliated Clubs and Secretaries:-**

**Church Stretton:** Church Stretton District Club, 2 Essex Road, Church Stretton (Thurs) David Williams, Marshbarn Cottage, Craven Arms SY7 9BX. Tel: 01584 861696, Email: dwill34833@aol.com

**Coddon:** Coddon Pavilion, Trench Road, Donnington, Telford (Wed) Gary White, 20 Kingfisher's Way Apley, Telford TF1 6FW Email: garymw@talktalk.net Tel: 01952 258715

**Ludlow:** St Peters RC Church, Henley Road, Ludlow (Tues) Richard Tapley, 18 Stanton Road, Ludlow SY8 2LR. Tel: 01584 877252, Email: artapley@btinternet.com

**Newport:** Royal British Legion, Avenue Road, Newport (Thurs) Kevin Richards, 4 Longford Road, Newport Tel: 01952 811294 Email: beaker@newportjuniorrugby.co.uk

**Oswestry:** The Oswestrian, Festival Square, English Walls, Oswestry (Mon) Graham Ives, Ty'n y Pwll, Cyfronydd, Welshpool SY21 9HD Email: secretary@oswestrychess.co.uk Tel: 01938 810182 Website: www.oswestrychess.co.uk

**Shifnal & Telford:** The Nedge Tavern, Naird Lane, Stirchley (Wed) Richard Thompson (as above)

**Shrewsbury:** Royal Shrewsbury Hospital, Welshpool Road, Shelton, Shrewsbury (Fri) Francis Best (as above)

**Telepost:** Postal Social Club, Railway Lane, off Abbey Foregate, Shrewsbury (Tues) Keith Tabner (as above)

**Wellington:** The Oddfellows Arms, High Street, Wellington, Telford Derrick Powell, 33 Burnell Road, Admaston, Telford TF5 0BQ Email: tneal@shropshirestar.co.uk Tel: 01952 247908

## **SOMERSET CHESS ASSOCIATION**

*Affiliated to the ECF and the WECU*

Website: www.somersetchess.org

**President:** C McKinley, Grove Rise, Downhall Drive, Bridgwater TA6 7RT. Tel: 01278 421675, Email: chrismckinley80@hotmail.com

**Vice-Presidents:** A Bamford, C F Barratt, G T Berryman, B J Francis, R W Gregory, G N Jepps, R M Maishman

**Secretary:** J E Fewkes, The Gables, Middle Street, Rimpton, Yeovil BA22 8AQ. Tel: 01935 850227, Email: jfewkes@supanet.com

**Treasurer:** C B

**Match Captain:** R. Morgan, 10 Dairy Close, Wells, BA5 2<sup>ND</sup>, Tel: 01749 679865, E-Mail: rogermorgan@resource-arm.net

**League Secretaries:**

G Udell, 69 Styles Close, Frome BA11 5JS Tel: 01373 461796 Email: gudell@blueyonder.co.uk;

R Fenton, Corner House, Glanville Road, Wedmore, BS28 4AD Tel: 01934 713328 Email: rogerfenton3@tiscali.co.uk

**Senior Tournament Secretary:** G N Jepps, 27 Lockey Road, Shepton Mallet BA4 5RQ Tel: 01749 344191 Email: gn.jepps@btinternet.com

**Junior Secretary:** R Morgan, 10 Dairy Close, Wells BA5 2<sup>ND</sup> Tel: 01749 679865 Email: rogermorgan@resource-arm.net

**Results Officer:** G N Jepps (as above)

**Correspondence Match Captain:** J E Fewkes (as above)

**Committee Members:** R Carver, 29 Jocelyn Drive, Wells BA5 2ER. Tel: 01749 672963; D G Woodruff, 14 Broadlands Avenue, Keynsham, Bristol BS18 2DU. Tel: 0117 986 2301

**ECF Delegate:** D G Woodruff (as below)

**WECU Executive Delegate:** D G Woodruff, 14 Broadlands Avenue, Keynsham, Bristol BS18 2DU. Tel: 0117 986 2301

**WECU Council Delegate:** G N Jepps (as above)

**Auditor:** M R Baker, 48 Plantagenet Chase, Yeovil BA20 2PR. Tel: 01935 413598

**Arbiters:** N Belinfante, A T Mordue, J Rudd, D Woodruff  
**Affiliated Clubs and Secretaries:-**  
**Bath:** Beechencliff School, Alexandra Park, Bath BA2 4RE (Wed) John E Leon, 61 Entry Hill Park, Bath BA2 5ND. Tel: 01225 836067  
**Chard & Ilminster:** Shrubbery Hotel, Ilminster (Mon) Fred Burridge, 14 Heron Way, Ilminster TA19 0BX. Tel: 01460 53184, Email: fred@fredburridge.fsnet.co.uk  
**Frome:** Frome Rugby Club, Gipsy Lane, Frome (Tues) Gerald Udell, 69 Styles Close, Frome BA11 5JS Tel: 01373 461796 Email: gudell@blueyonder.co.uk  
**Gillingham:** Methodist Church Hall, High Street, Gillingham (Tues) R Quin, Rivendell, Ridge Close, East Stour, Gillingham, Dorset SP8 5GY Tel: 01747 838823  
**Glastonbury:** Tor Leisure Centre, Street Road, Glastonbury (Mon) Roger Fenton, Corner House, Glanville Road, Wedmore BS28 4AD Tel: 01934 713328 Email: rogerfenton3@tiscali.co.uk  
**Norton Radstock:** St Peter Church Hall, Westfield, Radstock (Thurs) Secretary: Peter Carrick, 39 Priory Close, Combe Down, Bath BA2 5AN Tel: 01255 833851 Email: pc39carrick@btinternet.com  
**Sedgemoor:** Unitarian Church, Dampiet Street, Bridgwater TA6 3LZ (Thurs) C McKinley, Grove Rise, Downhall Drive, Bridgwater TA6 7RT Tel: 01278 421675 Email: chrismckinley80@hotmail.com Website: www.sedgemoorchess.plus.com  
**Taunton:** Taunton School (Room M7), Staplegrove Road, Taunton (Tues) Nick Wilson, 3 Staplegrove Manor, Staplegrove, Taunton TA2 6EG. Tel: 01823 254598, 07786 925457, Email: nick@staplegrovesmanor.com  
**Trowbridge:** Conservative Club, Lovemead House, 25 Roundstone Street, Trowbridge (Thurs) Tony Ransom, 4 Pound Farm Close, Hilperton, Trowbridge BA14 7PZ. Tel: 01225 774538, Email: chesssalsa@aol.com, website: www.trowbridgechessclub.co.uk  
**Wellington:** Adult Learning Centre, 4 Corams Lane, Wellington, TA21 8LL, (Wed), C F Barratt, West Weare, West Road, Wiveliscombe, Somerset TA4 2TD. Tel: 01984 623670, Email: chrisbarratt@westweare.fsnet.co.uk  
**Weston-super-Mare:** Westlands Football Club, Winterstoke Road, Weston-super-Mare (Thurs) Secretaries post - vacant  
**Wincanton:** King Arthur School, Westhill, Wincanton (Mon) Trevor Stacey, Silton Barn, Silton, Gillingham, Dorset SP8 5DF. Tel: 01747 840546, Email: dorisandtrevor@waitrose.com  
**Yeovil:** The Red Cross Centre, Grove Avenue, Yeovil (Wed) Mark Baker, 48 Plantagenet Chase, Yeovil BA20 2PR. Tel: 01935 413598, Email: mark.baker2@honeywell.com

## **STAFFORDSHIRE CHESS ASSOCIATION**

*Founded 1897. Affiliated to the ECF and the MCCU*

Website: www.staffordshirechess.org.uk

**President:** David Anderton, White Walls, Barr Common, Aldridge, Walsall WS9 0SY Tel 07970 986373 Email: davidanderton@blueyonder.co.uk

**Life Vice-Presidents:** D W Anderton OBE, R A Beech, L Cooper, R J Edwards, C P Hankey, K G Humphreys, A T Leadbetter, R Milner, Dr G de Visme, Dr N Young

**General Secretary:** Andrew Davies, 13 Parkes Avenue, Codsall, Wolverhampton WV8 2DX Tel: 01902 845303 Email: andrew\_p\_davies@btopenworld.com

**Treasurer:** Andrew T Leadbetter, 12 Chesham Road, Stafford ST16 3JP. Tel: 01785 258043, Email: Jo.Leadbetter@btopenworld.com

**Correspondence Chess Secretary:** Andrew Davies (as above)

**Secretary of Junior Chess:** Traci Whitfield, 21 Bankfield Grove, Scot Hay, Newcastle Staffs, ST5 6AR Tel 01782 623361 (mobile) Email: whitfielduk@aol.com

**Tournament Secretary:** K G Humphreys (as above)

**Congress Secretary:** Traci Whitfield (as above)

**Team Captains:**

**First:** David Anderton, White Walls, Barr Common, Aldridge, Walsall WS9 0SY Tel: 07970 986373

**U160:** Alan Thomason, 45 The Fairway, Alsager, Stoke-on-Trent ST7 2BD Tel: 01270 875102

**U140:** John Day, 28 Beechwood Close, Clayton, Newcastle under Lyme ST5 4EL Tel: 01782 611164

**ECF Representative:** A T Leadbetter (as above)

**MCCU Delegates:** D Buckley, A P Davies, A T Leadbetter, S Pedder  
**Auditor:** R Butters

**Affiliated Clubs and Secretaries:-**

**Aldridge & District:** Aldridge Tavern, Paddock Lane, Aldridge WS9 0BP (Thurs) L Andrews, 18 Victor Street, Pelsall, Walsall WS3 4BU. Tel: 01922 866497

**Alsager:** Radway Green Sports & Social Club, Longview Avenue, Alsager, Stoke-on-Trent, Staffordshire ST7 2EA (Thurs) Alan Thomason (as above)

**Boldmere St Michael:** Boldmere St Michael's Football Club, Church Road, Boldmere B73 5RY. Tel: 0121 373 4435 (Wed) Mike Biddle, 295 Perry Wood Road, Great Barr B42 2BN. Tel: 0121 358 2174

**Brewood Chess Circle:** St Mary's Church Hall, Wharf Lane, Brewood, Staffs ST19 9BG (Tues) Andrew Davies (as above) Email: brewood.chess@lineone.net Website: www.brewood.chess.btinternet.co.uk

**Bridgtown:** Bridgtown Social Club, 170 Walsall Rd, Cannock, WS11 0JB (Wed) Ray Dolan, 8 Coalway Rd, Walsall, WS3 2PU Tel: 07980 101744

**Burton:** SBK Sports & Social Club, Grange St, Burton-on-Trent DE14 2ET (Mon) Trevor Bould. Tel: 01283 562246

**Bushbury:** Bushbury Community Centre, Northwood Park Road, Wolverhampton WV10 8ER. Tel: 01902 782565 (Wed) Phil Staley, 50 Spring Hill Lane, Penn, Wolverhampton WV4 4SP. Tel: 01902 339583, Email: phillip@staley2892.freeserve.co.uk

**Cheddleton & Leek:** Norbury House, Strangman Street, Leek, Staffordshire ST13 5EF (Fri) Ray Poole, 41 Barngate Street, Leek, Staffordshire ST13 8AP. Tel: 01538 387109, website: http://members.lycos.co.uk/cheddletonchess/

**Fenton:** Fenton Sports & Social Club, Victoria Place, Fenton, Stoke on Trent, Staffs, ST4 2LX (Tue) Steve Emmerton (as above) Website: www.fentonchessclub.co.uk

**Halesowen:** The Lighthouse Pub, 153 Coombs Rd, Halesowen, West Midlands B62 8AF (Tues/Thurs) John Southcote, 30 Westbury Road, Birmingham B17 8JH. Tel: 0121 429 1518, website: www.halesowenchessclub.org.uk

**Hassell and Clayton:** Newcastle Bridge Club, 6 King Street, Newcastle-Under-Lyme ST5 1EL (Fri term time) Eliot Green, 7 Windmill Close, Buerton, Crewe, Cheshire CW3 0DF. Tel: 01270 811617

**Holmes Chapel:** Victoria Sports & Social Club, Victoria Avenue, Holmes Chapel, Cheshire CW4 7BE (Wed) J Hugh Burgess, 1 Dunoon Close, Holmes Chapel, Cheshire CW4 7LL. Tel: 01477 535116, Email: burgesshs@btopenworld.com

**Kidderminster:** Habberley Social Club, Truro Drive, Habberley, Kidderminster, Worcs DY11 6DN. Tel: 01562 754359 (Wed) Maurice Bissell, 5 Bittern Wood Road, Kidderminster, Worcs DY10 4EG. Tel: 01562 60146

**Kidsgrove:** Newchapel Working Men's Club, Pennyfields Road, Newchapel, Stoke-on-Trent ST7 4PN. Tel: 01782 782769 (Wed) Simon Elliott, 23 Peckforton View, Kidsgrove ST7 4TA. Tel: 01782 772546

**Lichfield:** The Guild Room, Bore St, Lichfield WS13 6LX (Thurs) David Short, 168 Walsall Road, Lichfield WS13 8AH. Tel: 01543 304212, website: www.lichfieldchess.org.uk

**Macclesfield:** Macclesfield Cricket Club, Victoria Road, Macclesfield SK10 3JE. Tel: 01625 424249 (Mon) Geoff Laurence, 38 Dalesford Crescent, Macclesfield SK10 3LF. Tel: 01625 262562, Email: GandL.Laurence@ntlworld.com

**Meir:** The Royal British Legion, 195-197 Meir Road, Normacot, Stoke-on-Trent ST3 7JF (Mon) J Donaldson, 40 Ashenhurst Way, Leek, North Staffordshire ST13 5SB. Tel: 01538 381464, Email: GOMSMILL@aol.com

**Mercia:** Sedgley Ex-Serviceman's Club, The Walk, Sedgley DY3 1PN. Tel: 01902 680404 (Tues) Barry R Smith, 16 Fair Oaks Drive, Great Wyrley WS6 6HA. Tel: 01922 413309

**Newcastle:** Newcastle Bridge Club, 6 King Street, Newcastle, Staffordshire ST5 1EL. Tel: 01782 717231 (Wed) Alan Paling, 5 Northwood Cottages, Foxglove Lane, Newcastle, Staffordshire ST5 4BY. Tel: 01782 616257, Email: alanpaling@aol.com

**Newcastle under Lyme Juniors:** Hassell Community Primary School, Barracks Road, Newcastle under Lyme, Staffs ST5 1LF (Thurs 18:00-19:00 - term time only) For Junior players in the area. Traci Whitfield (as above)

**Rugeley:** Lea Hall Social Club, Sandy Lane, Rugeley, Staffordshire, WS15 2LB. Tel: 01889 583175 (Tues) Catherine Hiley, 145 High St, Chasetown, Burntwood, Staffs WS7 3XL Tel: 01543 685612 Website: www.rugeleychessclub.co.uk

**Rushall:** Black Horse Pub, 608 Bloxwich Road (Corner of Harden Road/Bloxwich Road), Leamore, Walsall WS3 2XE (Mon) Steve Wilcox, 38 Heath Road, New Invention, Willenhall, West Mids WV12 5EW. Tel: 01922 403942, website: www.freewebs.com/rushallchessclub/

**St George's:** Russell House, St Georges Church Centre, Bridge St West, Newtown, Birmingham B19 2YX (Mon) Chris Griffin, 27 Wroxall Road, Solihull, Birmingham B91 1DR



**Shifnal & Telford:** The Nedge Tavern, Stirchley Ave, Telford. Tel: 01952 590552 (Wed) Richard Thompson, Damson Cottage, 22 Marsh Road, Edgmond, Newport, Shrops TF10 8EP. Tel: 01952 812054

**Stafford:** St Leonard's Sports & Social Club, St Leonard's Avenue, Stafford ST17 4LX. Tel: 01785 272151 (Wed/Thur) Andrew T Leadbetter (as above)

**Stourbridge:** Stourbridge Institute, Market Square, Stourbridge DY8 1AD. Tel: 01384 394368 (Wed) Dave Scriven, 5 Hyatt Square, Brierley Hill, West Midlands DY5 3LF. Tel: 01384 423642, website: stourbridgechess.force9.co.uk

**Sutton Coldfield:** Jaguar Sports & Social Club (next to Gate 3 Jaguar Cars), opposite Castle Vale Shopping Centre, Chester Road (A452), Birmingham B35 7RA. Tel: 0121 3730075 (Mon) L F Hayden, 1 Brookside, Ashby-de-la-Zouch LE65 1JW. Tel: 01530 560179

**Tamworth & District:** Tamworth Rugby Union Football Club, Wigginton Lodge, Wigginton Park, Tamworth, Staffs B79 8ED (Thurs) D Prentice, 19 Norton Close, Perry Croft, Tamworth, Staffordshire B79 8TS. Tel: 01827 551145, website: www.angelfire.com/games4/tamworthchessclub

**Walsall Kipping:** Yew Tree Sports and Social Club, Brackendale Drive, Walsall, WS5 4DA (Thur) Mike Groombridge, 18 Bernard Street, Walsall WS1 2LE. Tel: 01922 638323, website: www.walsallkiping.co.uk

**Warley Quinborne:** Brandhall Conservative Club, (Rear of 122 Ashes Road), Oldbury, West Midlands, B69 4RB (Wed) John Fahy, 191 Balden Road, Harborne, Birmingham B32 2ES. Tel: 0121 429 9347, Email: fahy@baldenroad.freeserve.co.uk, website: www.warleychess.org

**West Bromwich:** West Bromwich Labour Club, Sandwell Road, West Bromwich, West Midlands B70 8TF. Tel: 0121 553 1091 (Mon) Moin Uddin, 10 Portway Rd, Rowley Regis, West Midlands, B65 9DB Tel: 07944 727418

**Wolverhampton:** Wolverhampton West End Working Men's Club, Merridale Street West, Wolverhampton WV3 0RW. Tel: 01902 772465 (Thurs) Barry Lewis, 31 Gandy Road, Willenhall, West Midlands WV12 5UG. Tel: 01922 479845, website: www.wolverhamptonchessclub.org.uk

**Affiliated Leagues & Associations** (for details see League Section)

**Cannock & District Chess League**

**North Staffordshire & District Chess Association**

**Wolverhampton & District Chess League**

**Wolverhampton Summer League**

## **SUFFOLK COUNTY CHESS ASSOCIATION**

*Affiliated to the ECF and the EACU*

**Secretary:** Tim Lunn, 37 Ely Road, Ipswich, Suffolk IP4 3BY. Tel: 01473 723667, Email: lunn31@tiscali.co.uk

**Affiliated Clubs:** Adastral Park - website:

www4.btwebworld.com/adastral-

hub/leisure/chess\_club/index.html, Bury Cannons - website:

www.burycannonschess.org.uk, Bury St Edmunds, Clacton,

Felixstowe, Hadleigh, Ipswich, King's Gambit - website:

http://members.aol.com/\_ht\_a/bobrcj/myhomepage/,

Manningtree, Martlesham, Newmarket, Saxmundham - website:

www.saxchess.org.uk, Stowmarket - website:

www.stowmarketchess.co.uk, Sudbury - website:

www.sudburychess.org.uk, Woodbridge School - website:

www.woodbridgechess.com

**Affiliated Junior Clubs:** Bury Knights Junior Chess Club, Cornard Junior Chess Club, Ipswich Junior Chess Club, Newmarket Junior Chess Club

## **SURREY COUNTY CHESS ASSOCIATION**

*Surrey County Chess Association a Company Limited by Guarantee not having a share capital. Company registration number 5602632.*

*Registered Office 38 Glebe Road, Ashtead, Surrey KT21 2NT*

*Established 1883. Affiliated to the ECF and the SCCU*

Website: www.scca.co.uk

**President:** Mike Gunn, 41 Stoke Fields, Guildford, Surrey GU1 4LT. Tel: 07739 518392, Email: mikewxyz@googlemail.com

**Deputy President:** David Sedgwick, 23 Tierney Court, Canning Road, Croydon CR0 6QA. Tel: 020 8656 7682, Email: davedsedgwick3@googlemail.com

**Administrative Director:** Peter Lawrence, 46 Tollgate Road, Dorking, Surrey, RH4 2PW Tel: 01306 881 086 Email: peter\_mary\_lawrence@hotmail.com

**Treasurer:** Dan Rosen, 20 Danehurst Court, Alexandra Road, Epsom, Surrey KT17 4BY. Tel: 01372 728740, 07736 387651, Email: dbr2007@danrosen.plus.com

**Inter-Club Tournaments Director:** G Buckley, 3 Forge Lane, Sutton, Surrey SM3 8SH. Tel: 020 8642 5239, Email: gnbuckley@aol.com

**Non-Executive Directors:** Derek Coleman, 23c Park Hill, Carshalton SM5 3SA. Tel: 020 8669 7421, Email: Derek.coleman@hotmail.co.uk; David Howes

**Life Vice Presidents:** M Bolan, W J Brown, H M Cath, N Clifton, C J Dennis, T S Dunne, S R Gillam, A Thorn, W E Waterton, A Webster  
**Company Secretary:** Richard Jones, 38 Glebe Road, Ashtead KT21 2NT. Tel: 01372 813487, Email: jrRichard4@aol.com

**Match Secretary:** Susan Lalic (as above)

**Open Team Captain:** Graeme Buckley (as above)

**U180 Team Captain:** Julien Shepley, 127 Alexandra Gardens, Knaphill, Woking GU21 2DL. Tel: 01483 473643, Email: jmshepley@bigfoot.com

**U160 Team Captain:** Simon Wrigley, 17 Wivelsfield Road, Brighton BN2 8FP. Tel: 01273 303597, Email: simonwrigley@btinternet.com

**U140 Team Captain:** David Howes, 56 Ewhurst Avenue, South Croydon CR2 0DJ. Tel: 020 86572895, Email: davidjohnhowes@btinternet.com

**U120 Team Captain:** Harvey Murray-Smith, 1 Heathside Close, Hinchley Wood, KT10 9TE. Tel: 020 8398 6125, E-Mail: ATF229@yahoo.co.uk

**U100 Team Captain:** Mike Gunn (as above)

**Individual Tournaments Secretary:** Paul Archer, 61 Greyhound Lane SW16 5NW. Tel: 020 8769 9301, Email: paulr.archer@ntlworld.com

**Correspondence Secretary:** Roger Barnett, 6 Harvey Court, Oxford Road, Redhill, Surrey RH1 1DT. Tel: 01737 771191

**Junior Manager:** Graeme Buckley, 3 Forge Lane, Cheam, Sutton, SM3 8SH. E-Mail: GNBuckley@aol.com. Tel: 020 8642 5239

**Grading Officer:** Mike Gunn (as above)

**Independent Examiner:** Richard Jones (as above)

**Delegates to:**

**The ECF Council:** Mike Adams, 10 New House Farm Lane, Wood Street Village, Guildford GU3 3DD. Tel: 01483 233324, Email: mike@wood-street.fsnet.co.uk

**The SCCU:** David Howes and Neil Cooper, 104 Westhall Road, Warlingham, Surrey, CR6 9HD. Tel: 01883 624051 E-Mail: nsc@cplusc.co.uk

**Adjudicators:** S Berry, R G Granat, A Ledger, D Ledger, I M Pheby, N Rose, R Stockwell

**Webmasters:**

**Editorial:** Peter Lawrence (as above)

**Technical:** Brian Skinner, Sarnia, Ridgeway Road, Dorking RH4 3AT. Tel: 01306 882827, Email: brian@brisk.demon.co.uk

**Yearbook Editor:** Fred Popplewell, 8 College Gardens SW17 7UG. Tel: 020 8767 4999, Email: ftpopplewell@aol.com

**Affiliated Clubs and Secretaries:-**

**Ashtead:** Peace Memorial Hall, Woodfield Lane, Ashtead (Tues) Dan Rosen, 20 Danehurst Court, Alexandra Road, Epsom KT17 4BY. Tel: 01372 728740, 07736 387651, Email: dbr2007@danrosen.plus.com, website: www.ashteadchessclub.org

**Battersea:** Balham Bowls Club Pub, Ramsden Road, Balham SW12 8QX (Mon) Paul Stokes, 55 Lockyer House, The Platt SW15 1EE. Tel: 020 8785 6782 Email: p.stokes@imperial.ac.uk Website: www.batterseachessclub.org.uk

**Castles:** Whyteleafe School, Whyteleafe Hill, Whyteleafe CR3 0AA (Wed) Neill Cooper, 104 Westhall Road, Warlingham, Surrey CR6 9HD Tel: 01883 624051 Email: nsc@cplusc.co.uk Website: www.cchess.org.uk

**CCF:** 84-90 Chipstead Valley Road, Coulsdon, Surrey CR5 3BA. Tel: 020 8645 0302, Fax: 020 8645 0412, Email: chess@ccfworld.com (Mon) Scott Freeman (as venue)

**Crystal Palace & Croydon:** St Philip's Church, Coombe Road, Upper Sydenham SE26 6QW (Mon) David L Hodgson, 10 Kings Court, Kelsey Park Avenue, Beckenham, Kent BR3 6TT Tel: 020 8663 2553 Email: david.hodgson30@btinternet.com Website: www.crystalpalacechess.org.uk

**Dorking:** Church Room, Dorking United Reformed Church, 53 West Street, Dorking RH4 1BS (Thurs) Peter A Lawrence, 46 Tollgate Road, Dorking RH4 2PW Tel: 01306 881086 Email: peter\_mary\_lawrence@hotmail.com Website: www.brisk.demon.co.uk/dcc/

**Guildford:** The Guildford Institute, Ward Street, Guildford GU1 4LH (Mon) Mike Adams, 10 New House Farm Lane, Wood Street Village, Guildford GU3 3DD. Tel: 01483 233324, Email: mike@wood-street.fsnet.co.uk website: www.guildfordchess.fsnet.co.uk

**Kingston & Thames Valley:** Friends Meeting House, 78 Eden Street, Kingston Upon Thames KT1 1DJ (Mon) Nicholas Grey Tel: 07726 924861 Email: nickdgrey@yahoo.co.uk

**Morley College:** Morley College, 61 Westminster Bridge Road, London SE1 7HT (Fri) A Watts, 12 Drummer Lodge, Kinloch Street, London N7

7LJ. Tel: 020 7609 2016, Email: info@morleychessclub.co.uk, website: www.morleychessclub.co.uk

**Redhill & District:** Earlswood Room, Redhill Methodist Church, Gloucester Road, Redhill RH1 1BP (Mon) M C Harris. Tel: 01293 886328, 07931 188474, Email: mch37@talktalk.net, website: http://chess.consolidata.co.uk/redhillchess/

**Richmond & Twickenham:** Christchurch Hall, Station Road, Teddington (Thurs) Richard Thursby Email: richardthursby@yahoo.co.uk Tel: 0118 9421262 Website: www.randtchessclub.co.uk

**South Norwood:** Small Hall, West Thornton Community Centre, London Road, Thornton Heath CR7 6AU (Thurs) Ken R Chamberlain, 46 Brian Avenue, Sanderstead. Tel: 020 8657 6792, E-Mail: ken.chamberlain@capita.co.uk

**Streatham & Brixton:** Woodfield Grove Tennis Club, 9 Woodfield Grove SW16 1LR (Tues) Richard Tillett, 42 Salcott Road, London SW11 6DE Tel: 020 7228 1526 Email: Richard@tillett.demon.co.uk Website: www.streathamchess.org.uk

**Surbiton:** Fircroft, 96 Ditton Road, Surbiton KT6 6RH (Wed) Chris Torrero, 27 Clayton Road, Chessington, Surrey KT9 1ND. Tel: 020 8391 1856, Email: secretary@surbitonchessclub.co.uk, website: www.surbitonchessclub.co.uk

**Wallington & Carshalton:** Sutton Highfields Lawn Tennis Club, Mayfield Road, Sutton, SM2 5DT (Thursdays) Geoff Marchant, Easthope, Wilmot Road, Purley, CR8 2HH Tel: 0208 676 2966 E-Mail: geoffreyMarchant@btinternet.com

**Wimbledon:** Function Room (1<sup>st</sup> Floor) Trinity Road Club, 2 Trinity Road, Wimbledon SW19 8QU (Mon) Trevor Brugger, Maple House, 174 Foxley Lane, Purley, Surrey CR8 3NF Tel: 020 8407 5123 Email: trevorbrugger@hotmail.co.uk Website: http://wimbledonchessclub.4t.com

**Woking:** Woking Tennis Club, Pine Road, Hook Heath, Woking GU22 0DX (Thurs) J Thorogood, 5 Trentham Crescent, Old Woking GU22 9EW. Tel: 01483 762531, Email: jtgood@shyvers.com

## **SUSSEX COUNTY CHESS ASSOCIATION**

*Established 1882. Affiliated to the ECF and the SCCU*

Website: [sites.google.com/site/sussexcca/](http://sites.google.com/site/sussexcca/)

**President:** Robert Elliston, 2 Marlpit Gardens, Ticehurst, East Sussex TN5 7BB Tel: 01580 200609 Email: robertvelliston@aol.com

**Deputy President:** Robert Williams, 7 The Mount, Meads Road, Eastbourne BN20 7PX Tel: 01323 639766

**Treasurer:** Peter Kemp, 48 Burleigh Way, Crawley Down, West Sussex RH10 4UQ Tel: 01342 717050

**Secretary:** Dix Roberts, 6 Foxleigh Chase, Horsham, West Sussex RH12 4AX Tel: 01403 260033 Email: dix@foxleigh.globalnet.co.uk

**Auditor:** Debbie Musgrove

**Open Team Secretary:** Richard J Almond, 5 The Willows, Sedlescombe Road North, St Leonards-on-Sea, East Sussex TN37 7PA Tel: 01424 753612 (h), 01424 453230 (w), 07905 479445 (mobile) Email: richardalmond141@hotmail.com

**Open Team Captain:** P R Selby, Garden Flat, 2A Cleveland Road, Brighton, East Sussex BN1 6FF Tel: 01273 553825

**U-180 Match Captain:** Paul Batchelor, 98 Mackia Avenue, Brighton, East Sussex, BN1 8RD Tel: 01273 508 127 E-Mail: batchelorPaul6@googlemail.com

**U-160 Team Captain:** John Cannon, 149 Compton Lane, Horsham RH13 6BH Tel: 01403 253776 Email: cannon149@tiscali.co.uk

**U-140 Team Captain:** Keith Osborne, 149 Princess Drive, Seaford BN25 2QT Tel: 01323 492158 Email: keithcosborne@aol.com

**Correspondence Team Captain:** J A Dodgson, 51 Denham Way, Camber, Rye, East Sussex TN31 7XR Tel: 01797 226036 Email: john.dodgson@tiscali.co.uk

**Tournament Controller:** Paul Buswell Email: paulbuswellchess@aol.com

**Sussex Junior Chess Secretary:** Dr John Higgs Email: info@sussexjuniorchess.org

**Adjudications Secretary:** R V Elliston (as above)

**Grading Officer:** Julie Denning, Glenholm, Brighton Road, Woodmancote, Henfield, West Sussex BN5 9ST Tel: 01273 492408 Email: julie.denning1@btinternet.com

**County Archivist:** Brian Denman Email: b.denman@btopenworld.com

**ECF Delegate:** R T F Williams, The Fairway, Williams Road, Bosham, West Sussex PO18 8JS. Tel: 01243 573351, Email: rayvicwllms@dsl.pipex.com

**SCCU Delegate:** Julie Denning (as above)

**Sussex Chess News Editor:** Mick Plumb, Dove Dale, West Drive, Angmering, West Sussex BN16 4NL Tel: 01903 775069 Email: mickplumb@plumb4.freemove.com

**Affiliated Clubs:** Aldrington House, The Argumentatives, Bognor & Arun - website: www.bognorandarunchessclub.co.uk, Brighton and Hove - website: www.brightonandhovechessclub.org, Chichester, Crawley - website: http://crawleychessclub.mysite.orange.co.uk, Crowborough - website: www.crowboroughchessclub.org.uk, Eastbourne, East Grinstead - website: www.egchess.org.uk, Hastings & St Leonards - website: www.hastingschessclub.co.uk, Haywards Heath, Horsham - website: www.horshamchessclub.com, Lewes, St. Francis Hospital, The Holt, Worthing

**Affiliated Leagues:** (see League Section for details)

**Mid-Sussex Chess League - website:**

<http://mysite.freemove.com/midsussexchess/index.html>

**South-West Sussex Chess League**

## **WARWICKSHIRE CHESS ASSOCIATION**

*Founded 1900. Affiliated to the ECF & the MCCU.*

Website: www.warwickshirechess.org.uk

**President:** Dave Thomas. Tel: 0121 444 5490 Email: d.r.thomas@virgin.net

**Life Vice Presidents:** P C Gibbs, W Meakin, F Oldaker

**General Secretary:** Bob (Robert H) Wildig, 17 The Orchards, Newton, Rugby CV23 0DS Tel: 01788 860509 Email: BobWildig@hotmail.com

**Treasurer:** Nigel Towers, Longlands, Aqueduct Lane, Alvechurch B48 7BS Tel: 0121 445 2248, 07836 759325 Email: ntowers@deloitte.co.uk

**Tournament Secretary:** John Pakenham, 348 Thimble Mill Road, Sethwick, Warley B67 6PU Tel: 0121 601 3920 Email: jpakenham@btinternet.com

**Junior Chess Secretary:** Alex Holowczak Tel: 0121 5447560, 07913 976768 Email: alexholowczak@googlemail.com

**Correspondence Chess Secretary:** Keith L Escott, 43 Orchard Road, Erdington, Birmingham B24 9JB Tel: 07831 563536 Email: escott.keith@yahoo.co.uk

**Webmaster:** Colin Reed Tel: 0121 680 4436 E-Mail: colin.reed@blueyonder.co.uk

**Other Executive Members:** Andy Baruch, Nick Thomas, Bruce Holland, David Rowe, Pauline Woodward

**Auditor:** Jonathan Rashleigh

**Trustees:** Bernard Rogers, Stewart Fishburne, Frank Lovell

**Delegates:-**

**ECF Delegate:** Gordon Christie, 24 Norton Lane, Wythall, Birmingham B47 6HA Tel: 01564 826354, Email: gsgchrist@yahoo.co.uk

**MCCU Delegates:** John Fahy, Dave Rowe, Bruce Holland, John Pakenham

**BDCL Delegate:** Dave Thomas

**CDCL Delegate:** Bob Wildig

**LDCL Delegate:** Gordon Christie

**Captains:-**

**1st Team:** Simon Smith Tel: 0121 5654687, 07814 212558 Email: simon@excalibur1961.plus.com

**U180 & U160:** John Fahy, 191 Balden Road, Harborne, Birmingham B32 2ES Tel: 0121 429 9347 Email: fahy@aldenroad.freemove.co.uk;

**U140:** Dave Brelsforth Tel: 0121 3822458 Email: david\_brelsforth@birmingham.gov.uk

**U120:** Pauline Woodward, 59 Barcheston Road, Weoley Castle, Birmingham B29 5HJ Tel: 0121 415 4286, 07905 502795 Email: paulinewoodward@yahoo.com

**U100:** Dave Rowe Tel: 0121 415 4286, 07758 299 225 Email: daverowechess@live.co.uk

**Local Leagues:** (see League Section for details)

**Birmingham & District Chess League**

**Coventry & District Chess League**

**Leamington & District League**

## **WILTSHIRE COUNTY CHESS ASSOCIATION**

*Affiliated to the ECF and the WECU*

**President:** N Wingfield, 12 Pilton Close, Swindon SN5 5PF. Tel: 01793 873617

**Vice President:** D E Ward, 82 Milston Road, Bulford Village, Salisbury SP4 9BY. Tel: 01980 632410, Email: david.ward3@btinternet.com

**Chairman:** J Bourne, 22 Tennyson Road, Swindon SN4 8HL. Tel: 01793 848269

**Secretary:** Roy Ludlow, 1 Dane Close, Winsley, Bradford on Avon BA15 2NA. Tel: 01225 868779, Email: royludlow@yahoo.com

**Treasurer:** Tim Headlong, 1 Fairlawn, Liden, Swindon SN3 6ET. Tel: 01793 641449

**Grading Officer:** Philip Owen, 26 St Margarets Close, Calne, Wilts SN11 0UQ

**League Secretary:** Adrian Gladwell, 15 Saxifrage Bank, Snowbury Lane, Melksham, Wiltshire, SN12 6FU, E-Mail: a.gladwell@talk21.com or Adrian.gladwell@lineone.net

**Tournament Secretary:** A Ransom, 4 Pound Farm Close, Hilperton, Trowbridge BA14 7PZ. Tel: 01225 774538, Email: tony.ransom461@mod.uk

**Junior Chess Liaison:** P Richmond, 46 Edgehill, Freshbrook, Swindon SN5 8NN. Tel: 01793 612358  
**County Captain:** R Haydon, 31 Cleeve Lawn, Swindon SN3 1LE. Tel: 01793 344222, Email: richard\_haydon@ntlworld.com

**Postal Chess:** vacant

**WECU Representatives:**

**County Executive Delegate:** vacant

**Council Delegate:** vacant

**ECF Representative:** Mrs B Schofield

**Affiliated Clubs and Secretaries:-**

**Brown Jack:** Prior's Hill, Wroughton (Mon) David Tomboine, website: www.brownjackchessclub.org

**Nationwide:** Nationwide House, Pipers Way, Swindon (Thurs) Sven Zeidler, 20 High Lawn, Devizes SN10 2BA. Tel: 01380 722 202

**Salisbury:** "The Village" Free House, Wilton Road, Salisbury SP2 7EF (Thurs) Jim Barnett, New House, Parsonage Road, Amesbury SP4 7HW Tel: 01980 624752 Website: www.communicate.co.uk/wilts/salisburychess2/index.phtml

**Swindon:** Richard Carver, 17 Eastcott Road, Swindon SN1 3LT. Tel: 01793 343399

**Trowbridge:** A Ransom (as above) website:

www.trowbridgechessclub.co.uk, Club night is Thursday.

**Westinghouse:** Westinghouse Brake and Signal Co., Chippenham (Tues) Norman Rose, Sadlers Mead, Monkton Park, Chippenham.

## **WORCESTERSHIRE CHESS ASSOCIATION**

*Affiliated to the ECF and the MCCU*

Website: <http://home.clara.net/collett/worcs/worcsch.htm>

**General Secretary:** M D Bissell, 5 Bitterwood Road, Kidderminster DY10 4EG. Tel: 01562 60146

**ECF Delegate:** Andrew Farthing, 9 Peninsula Road, Brockhill Village, Norton, Worcester WR5 2SE Tel: 01905 358949 Email: andrew.farthing@btinternet.com

**Affiliated Clubs:** Alcester, Droitwich, Greenlands, Hagley - website: www.hagleychess.synhasite.com, Halesowen - website: www.halesowenchessclub.org.uk, Headless Cross, Kidderminster, Malvern, Malvern College, Redditch - website: www.communicate.co.uk/worcs/redditchchessclub/index.phtml, Stourbridge - website: www.stourbridgechess.force9.co.uk, Warley Quinborne - website: www.warleychess.org, Worcester City - website: www.communicate.co.uk/worcs/worcschess/, Worcester St John's

**Affiliated Leagues** (see League Section for details)

**Dudley & District League**

**Worcester & District League**

## **YORKSHIRE CHESS ASSOCIATION**

*Founded 18th January 1841 in Leeds by the Halifax, Huddersfield, Leeds and Wakefield Clubs under the presidency of J Milnes-Gaskell MP. Affiliated to the ECF and the NCCU*

Website: [www.yorkshirechess.org.uk](http://www.yorkshirechess.org.uk)

**President:** Peter Cloudsdale, 5 Pear Tree Close, Huntington YO32 9QZ. Tel: 01904 767177

**Deputy President:** Rupert Jones, 6 Willow Court, Pool In Wharfedale, Otley LS21 1RX. Tel: 0113 284 2028, Email: chivesbw@hotmail.com

**Hon. Secretary:** Ihor Lewyk, 1 Garden View, Bingley BD16 3LL. Tel: 01274 567559, Email: ihor13@tiscali.co.uk

**Hon. Treasurer & Registrations Secretary:** Steve Burton, 4 Osbourne Court, Back Lane, Bramley, Leeds LS13 4BN. Tel: 0113 256 8157, Email: sburtonchess@aol.com

**Hon. Competitions Controller:** Stuart M Johnson, 97 Meagill Rise, Otley LS21 2EH. Tel: 01943 466847, Email: stuartm.johnson@virgin.net

**Hon. Secretary for Junior Chess:** Alan D Coupe, 81 Hungerhill Road, Kimberworth, Rotherham S61 3NR. Tel: 01709 551532, Email: YCAJUNORG@aol.com

**Hon. Controller for Correspondence Chess:** Andrew Dearnley, 17 Smithy Hill, Upper Denby, Huddersfield HD8 8UH. Tel: 01484 866534, Email: andrewdearnley@yahoo.co.uk

**Hon. Grader:** A Jon Griffith, 22 Whin Road, York, YO24 1JZ. Tel: 01904 705752, Email: jon@chessnuts.org.uk

**Year Book Editor:** Ihor Lewyk (as above)

**Bulletin Editor:** Jack Duckworth, 5 Rossett Holt View, Harrogate HG2 9AF. Tel: 01423 565255, Fax: 01423 562495, Email: jack.duckworth@ntlworld.com

**Website Editor:** John Fozard, E-Mail: johnfozard@btconnect.com, Tel: 01226 792948

**Minutes Secretary:** Paul Clarke. Email: pclarkekipax@screaming.net

**Open Team captain:** Rupert Jones (as above)

**U175 Team captain:** Jeremy Hamm, 12 Holtwood Road, Sheffield S4 7BA. Tel: 0114 275 5934, Email: jeremyhamm@blueyonder.co.uk

**U150 Team captain:** Mark Birkin. Tel: 0113 250 2682, Email: m.h.birkin@leedsac.uk

**U125 Team captain:** Steve Burton (as above)

**Auditor:** Mike J Dow, 71 Cookridge Lane, Leeds LS16 7NE. Tel: 0113 267 3632

**Delegates to NCCU:** Ihor Lewyk (as above), Rupert Jones (as above)

**Delegate to ECF:** Stuart Johnson (as above), reserve Ihor Lewyk (as above)

**Affiliated Clubs and Secretaries:-**

**Alwoodley:** Alwoodley Community Centre, The Avenue, Alwoodley (Wed) P Brennan, 2 Farrer Croft, Adel, Leeds LS16 7AJ. Tel: 0113 276 3017, Email: peterbrennan7@yahoo.com, website: www.alwoodleychessclub.org.uk

**Bradford:** Bradford Latvian Club, 5 Clifton Villas, Bradford. I Lewyk, 1 Garden View, Bingley BD16 3LL. Tel: 01274 567559, Email: ihorlewyk@lineone.net

**Bradford Central:** The Polish Parish Club, Edmund Street, (off Morley Street), Bradford. Mark Crowther, 82 The Avenue, Clayton, Bradford BD14 6RT. Tel: 07971 920016, Email: mdcrowth@btinternet.com

**Bradford Renaissance Academy:** Charles W Wood, The Renaissance Academy, 12 Beacon Place, Wibsey, Bradford BD6 3SH Tel: 0845 400 2429 Email: renegade\_hotspur@hotmail.com Website: www.renaissanceacademy.org.uk

**Calderdale:** King Cross Working Mens Club, Halifax. J B Smith, 7 Heywood Court, The Hough, Halifax HX3 7BQ. Tel: 01422 202803

**Dewsbury:** St Paulinas Social Club, High Street (Thurs) S Inglis, 1133 Leeds Road, Dewsbury WF12 7JW. Tel: 01924 420505

**Doncaster:** Latvian DVF Social Club, 88 Kings Road, Doncaster. N Lowther, 48 Wheatley Hall Road, Doncaster DN2 4LY. Tel: 01302 366500

**Harrogate:** Convent of the Holy Child, Oatlands Drive, Harrogate. R Tate, 11 Knox Grove, Harrogate HG1 3JH. Tel: 01423 522514

**Huddersfield:** Lindley Liberal Club, Occupation Road, Lindley (Tues/Thurs) Nigel Hepworth, 71 Fixby Road, Fixby, Huddersfield HD2 2JB. Tel: 01484 352989, 07903 548675, Email: secretary@huddersfieldchessclub.co.uk, website: www.huddersfieldchessclub.co.uk

**Hull:** Young People's Institute (YPI), 83-93 George Street, Hull. c/o Duko Westra, 50 Molescroft Road, Beverley HU17 7ED. Tel: 01482 888750, website: www.hullchessclub.com

**Leeds Juniors:** Alwoodley Community Centre, The Avenue, Alwoodley, Leeds LS17 7NZ. John Hipshon, 1 Norfolk Close, Leeds LS7 4QB Tel: 0113 217 6296 Email: jr.hipshon@ntlworld.com

**Netherton Family:** Netherton West Bretton Village Institute (Wed) J V Newsome, 42 Upper Lane, Netherton, Wakefield WF4 4NQ. Tel: 01924 274727

**Pontefract:** Featherstone Working Mens Club, Green Lane, Featherstone WF7 6JG. D R Parton, 25 Pontefract Road, Castleford WF10 4AU. Tel: 01977 732031

**Rose Forgrove:** Roundhay Parochial Hall, 5 Fitzroy Drive, Oakwood, Leeds 8 (Wed) Clive Davies Tel: 0113 268 8341 Website: www.roseforgrovechessclub.org.uk Email: clivewdavies@hotmail.com

**Scarborough:** Westborough Church, Westborough. Gary Hinchcliffe, 10 Royal Crescent, Scarborough YO11 2RN. Tel: 01723 361872, Email: gary.hinchcliffe@btinternet.com

**Sheffield & DCA:** The Abbey, 944 Chesterfield Road, Sheffield. W Ward, 60 Todwick Road, Sheffield S8 0NR. Tel: 0114 250 8656, Email: bill@petcompany.co.uk

**St Andrews:** Marist Social Club, 119 Cottingham Road, Hull. E Stamp, 28 Hudson Court, Ferriby Road, Hessle HU13 0HT. Tel: 01482 627985

**St Vincent's:** St. Vincent's Social Club, Queen's Road, off Beverley Road, Hull. Steve Kent, 26 Huntley Drive, Chanterlands Avenue, Hull HU5 4DR

**Wakefield:** Bowling Club House, Eastmoor Road (Mon) D M Denison, 70 Oakwood Avenue, Wakefield WF2 9JU. Tel: 01924 364567, Email: DDENISONM@cs.com, website: www.patricksenior.co.uk

**West Leeds:** The Halfway House Pub, Leeds & Bradford Road, Stanningley, Leeds LS28 (Wed) | D Strickland, 7 Crosby Road, Leeds LS11 9LX. Tel: 0113 243 8629, Email: [ian.strickland@amsolve.com](mailto:ian.strickland@amsolve.com)

**York RI:** York Railway Institute (top floor rooms), Queen Street. Peter Cloudsdale, 5 Pear Tree Close, Huntington YO32 9QZ. Tel: 01904 767177, Email: [cloudsdale\\_@hotmail.co.uk](mailto:cloudsdale_@hotmail.co.uk), website: [www.yorkrichess.co.uk](http://www.yorkrichess.co.uk)

**Other Local Associations and Leagues** (see League Section for details)

Bradford & District Chess Association  
Calderdale Chess League  
Doncaster & District Chess Association  
Harrogate Evening League  
Huddersfield & District Chess Association  
Hull & District Chess Association  
Humber League  
Leeds Chess Association  
Sheffield & District Chess Association  
Sheffield & District Works Sports A - Chess Section  
Sherwood Shield (Pontefract area summer league)  
York & District Chess Association

## **LEAGUES & OTHER ASSOCIATIONS**

\* Registered Under Game Fee



### **\* 4NCL NATIONAL CHESS LEAGUE**

**Chairman/Team Representative:**  
Claire Summerscale Tel: 020 8874 0135 Email: [chessuk@btinternet.com](mailto:chessuk@btinternet.com)

**Finance Director:** Mike Truran Tel:

01993 708645 Email: [mike@truranfamily.co.uk](mailto:mike@truranfamily.co.uk)  
**Chief Arbiter:** David Welch. Tel: 0151 733 1866  
**Director:** Mark Adams. Tel: 01495 758299, Email: [chess@mark-adams-home.com](mailto:chess@mark-adams-home.com)

**Team Representative Director:** Maxim Devereaux. Tel: 07720 840193, Email: [maxdev@hotmail.com](mailto:maxdev@hotmail.com)

**Registrations Secretary:** Neville Belinfante. Tel: 01494 436534, Email: [neville@belinfante.demon.co.uk](mailto:neville@belinfante.demon.co.uk)

**Webmaster:** Steve Connor Email: [sjcon@btinternet.com](mailto:sjcon@btinternet.com)

**Match weekends, 2010/2011 season:**

**4NCL Team and Individual Rapidplay Championships**  
9th/10th October 2010 De Vere Venues, Harben House, Buckinghamshire

**Rounds 1 and 2**

6th & 7th November 2010 Barcelo Hotel, Daventry Divisions 1 and 2  
6th & 7th November 2010 De Vere Venues, Staverton Park Division 3  
Barcelo Redworth Hall (near Darlington) Northern League

**Rounds 3 and 4**

15th & 16th January 2011 Barcelo Hotel, Hinckley Island Divisions 1, 2 and 3

De Vere Wychwood Park (near Crewe) Northern League

**Rounds 5 and 6**

19th & 20th February 2011 De Vere Venues, Wokefield Park, Berkshire Divisions 1 and 2

19th & 20th February 2011 De Vere Venues, Sunningdale Division 3  
Barcelo Majestic Hotel (Harrogate) Northern League

**Rounds 7 and 8**

26th & 27th March 2011 De Vere Venues, Staverton Park Divisions 1 and 2

26th & 27th March 2011 Barcelo Hotel, Daventry Division 3

De Vere Wychwood Park (near Crewe) Northern League

**Rounds 9, 10 and 11**

30th April to 2nd May 2011 Barcelo Hotel, Hinckley Island Divisions 1, 2 and 3 & Northern League

**Junior 4NCL Weekend 1**

13th & 14th November 2010 Barcelo Hotel, Oxford

**Junior 4NCL Weekend 2**

5th & 6th February 2011 Barcelo Hotel, Oxford

**Junior 4NCL Weekend 3**

9th & 10th April 2011 Barcelo Hotel, Oxford

**Website:** [www.4ncl.co.uk](http://www.4ncl.co.uk)

Information on how to enter a team and on participating team contact details can be found on the 4NCL website. Alternatively, please contact one of the management team above.

## **\* BIRMINGHAM AND DISTRICT CHESS LEAGUE**

*Founded 1897*

Website: [www.birminghamchess.org.uk](http://www.birminghamchess.org.uk)

**President:** David Short

**Vice-Presidents:** D W Anderton OBE, P C Gibbs, A P Ruffle, D L E Arthur, R J Hancox, P Staley, M Biddle, G F Harris, A Szatanik, B Cafferty, K G Humphrey, DR Thomas, S Campbell, K R Ingram, M B A Walker, L E Collier, K J Langston, T W Walker, J E Crump, J Mildenhall, L J Wheatley, Dr B G Dudley, W G Powell, G F Windows, D Fellows, R C Reynolds, B Whitehouse FCA, J F Ferber, D Rowe, Mrs PM Woodward

**Trustees:** S Fishburne, K R Ingram, D Rowe

**Honorary Reporting Accountants:** B Whitehouse FCA, M Doran ACA

**Honorary General Secretary:** M B A Walker, 90 Woodstock Road, Moseley, Birmingham B13 9BN. Tel: 0121 449 1308, Email: [mbawalker@hotmail.com](mailto:mbawalker@hotmail.com)

**Honorary Assistant General Secretary:** (responsible for adjudications): KG Humphreys, 82 Vernier Avenue, Kingswinford, West Midlands, DY6 8SA, Tel: 01384 571 486

**Honorary Treasurer:** K J Langston, 8 Clent View Road, Bartley Green, Birmingham B32 4LN. Tel: 0121 585 9663, Email: [kenneth.langston@bopenworld.com](mailto:kenneth.langston@bopenworld.com)

**Honorary Records Secretary:**

Alan Woollaston, 81 Maas Road, Northfield B31 2PP Tel: 0121 475 0735 E-Mail: [BDCLRecords@hotmail.co.uk](mailto:BDCLRecords@hotmail.co.uk)

**Grading Officer:** D R Thomas, 115 Haunch Lane, Kings Heath, Birmingham, B13 0PA. Tel: 0121 444 5490, Email: [d.r.thomas@virgin.net](mailto:d.r.thomas@virgin.net)

**Affiliated Clubs and Secretaries:-**

**Birmingham:** Walker Memorial Hall, Ampton Road, Edgbaston B15 2UH (Tues) D. Rowe, 59 Barcheston Road, Weoley Castle, Birmingham, B29 5H, Tel: 0121 415 4286

**Birmingham Checkmates:** Brandhall Conservative Club, rear of 122 Ashes Road, Oldbury, West Midlands B69 4RB Tel: 0121 5591268 (Weds) Secretary Alex Holowczak, 48 St Brades Close, Oldbury, Worcestershire B69 1NX Tel 0121 5447560 Email: [alexholowczak@googlemail.com](mailto:alexholowczak@googlemail.com)

**Boldmere St Michael's (7.30pm Wed):** Boldmere St Michael's Football Club, Church Road, Boldmere, Sutton Coldfield, B73 5RY, (Wed) M Biddle, 295 Perry Wood Road, Great Barr, Birmingham, B42 2BN. Tel: 0121 358 2174; 07798 644 355, E-Mail: [mike@biddle2.freeserve.co.uk](mailto:mike@biddle2.freeserve.co.uk)

**Bushbury:** Bushbury Community Centre, Northwood Park Road, Bushbury, Wolverhampton (Wed) P Staley, 50 Spring Hill Lane, Penn, Wolverhampton WV4 4SP. Tel: 01902 339583, E-Mail: [pstaley273@btinternet.com](mailto:pstaley273@btinternet.com)

**Greenlands:** Greenlands Social Club, 105 Longbridge Lane, Longbridge, Birmingham B31 4LF, Tel: 0121 475 1564, (Tues) R Collett, 8 Somerdale Road, Northfield, Birmingham B31 2EG. Home Tel: 0121 458 7617, Work Tel: 0121 626 1708, E-Mail: [rgreenlands@talktalk.net](mailto:rgreenlands@talktalk.net)

**Halesowen:** The Lighthouse Pub, 153 Coombs Road, Halesowen B62 8AF(Tues). John Southcote, 30 Westbury Road, Edgbaston B17 8JH. Te: 0121 429 1518, E-Mail: [John156@blueyonder.co.uk](mailto:John156@blueyonder.co.uk), website: [www.halesowenchessclub.org.uk](http://www.halesowenchessclub.org.uk)

**Kynoch/Barn:** Barn Social Club, 191 Brookvale Road, Birmingham, B13 0SG. Tel: 0121 356 4785 (Mon) K R Ingram, 71 Oxford Road, Moseley, Birmingham, B13 9SG. Tel: 0121 689 4707, E-Mail: [keith.ingram99@yahoo.co.uk](mailto:keith.ingram99@yahoo.co.uk)

**Lichfield:** The Guildhall, Guild Room, Bore Street, Lichfield, WS13 6LX (Thurs) David Short, 168 Walsall Road, Lichfield WS13 8AH. Tel: 01543 304212, E-Mail: [davidm.short@ntlworld.com](mailto:davidm.short@ntlworld.com)

**Mercia:** Ex-Servicemen's Club, The Walk, off Wolverhampton Road, Sedgeley, DY3 1PN, Tel: 01902 680 404, (Tues). D W Perks, 21 Horton Close, Sedgeley, Dudley DY3 3TL. Tel: 01902 678909, E-Mail: [d.perks@sky.com](mailto:d.perks@sky.com), Website: [www.softdecc.co.uk/merciam](http://www.softdecc.co.uk/merciam)

**Mutual Chess Circle:** The Stadium (Sports and Social Society), Wheelers Lane, Kings Heath B13 0ST 0121 687 2465 (Tues) Chris Evans, 28, Birchwood Road, Balsall Heath, Birmingham B12 8BP Tel: 0121 247 9236 Email: [cieux@blueyonder.co.uk](mailto:cieux@blueyonder.co.uk) Website: [www.mutualchess.co.uk](http://www.mutualchess.co.uk)

**Olton:** Tyseley & District Working Men's Club, Warwick Road, Tyseley, Birmingham, B11 2EX, Tel: 0121 706 0377, (Tues). Robert Reynolds, 2 Manor Farm Road, Tysley, Birmingham, B11 2HU, Tel: 0121 706 4811, E-Mail: [robridcl@blueyonder.co.uk](mailto:robridcl@blueyonder.co.uk), [www.oltoncc.pwp.blueyonder.co.uk](http://www.oltoncc.pwp.blueyonder.co.uk)

**Redditch:** Redditch Trades & Labour Club, 38 Bromsgrove Road, Redditch B97 4RJ (Tues) Penny Wood, 58 Clinton Road, Shirley, Solihull, B90 8RN. Tel: 0121 733 3479; 07976 718 404, e-Mail: [wood\\_338@hotmail.com](mailto:wood_338@hotmail.com)

**St. George's:** St. George's Church Centre, Bridge Street West, Newtown, Birmingham B19 2YX (Mon) C Griffin, 27 Wroxall Road, Solihull, West Midlands, B91 1DR. Tel: 0121 704 2721; 07748 781 433, E-Mail: chrisgriffin1@btinternet.com

**Shirley and Lucas:** Wythall Community Association, Wythall House, 52 Silver Street, Wythall B47 6LZ Tel: 01564 823 281 (Thurs) Gordon Christie, 24 Noton Lane, Wythall B47 6HA Tel: 01564 526354 Email: gsgchrist@yahoo.co.uk Website: www.shirleychess.co.uk

**Solihull:** The Blossomfield Club, The Wardens, Widney Lane, Solihull Tel: 0121 705 7432 (Wed) Matt Trigg, 12 Eden Road, Solihull B92 9DX Tel: 07867 501745 Email: solihullyouthchess@hotmail.com

**South Birmingham:** Moseley All Services Club, 91 Church Road, Moseley. Tel: 0121 449 1573 (Mon) T Lane, 70 Eastern Road, Wylde Green, Sutton Coldfield B73 5NX. Tel: 0121 354 3539; 07973 268 730, E-Mail: tim@tlane.fsnet.co.uk, Website: www.southbirminghamchessclub.co.uk

**Stourbridge:** Stourbridge Institute, Market Street, Stourbridge. Tel: 01384 394 368 (Wed) D Scriven, 5 Hyatt Square, Brierley Hill DY5 3LF. Tel: 01384 423 642, E-Mail: daveandbevscriven@yahoo.co.uk. Website: www.stourbridgechess.force9.co.uk

**Sutton Coldfield:** Jaguar Sports & Social Club - Next to Gate 3 Jaguar Cars, Chester Road, Birmingham, B35 7RA. Tel: 0121 747 2379 (Mon) Larry Hayden, 15 Oakleigh Court, Derby Road, Ashby-de-la-Zouch, Leics LE65 2UD. Tel Home: 01530 560179, Tel Work: 0116 305 6045, E-Mail: larryhayden@talktalk.net, Website: www.suttonchess.org.uk

**Tamworth & District:** Tamworth Rugby Union Football Club, Wigginton Lodge, Wigginton Park, Tamworth. Tel: 01827 68794 (Thurs) P Oliver, 4 Butts Close, Austrey, Atherstone CV9 3HB. Tel: 01827 830337; 07794 170324, E-Mail: pjrolover@aol.com.

**Walsall Kipping:** The Yew Tree Sports & Social Club, Brackendale Drive, Walsall W55 4DA Tel: 01922 628564 (Thurs) M Groombridge, 18 Bernard Street, Walsall, West Midlands WS1 2LE Tel: 01922 638323 E-Mail: groombridge317@btinternet.com Website: www.walsallkiping.co.uk

**Warley Quinborne:** Brandhall Conservative Club, rear of 122 Ashes Road, Oldbury, West Midlands B69 4RB Tel: 0121 5591268 (Weds) J.Fahy, 191 Balden Road, Harborne, Birmingham B32 2ES Tel: 0121 4299247 Email: fahy@baldenroad.freeserve.co.uk

**West Bromwich:** West Bromwich Labour Club, 54 Sandwell Road, West Bromwich. Tel: 0121 553 1091 (Mon) Secretary - M. Uddin, 10 Portway Road, Rowley Regis, West Midlands, B65 9DB, Tel: 07944 727 418, Tel Work: 0121 561 4463

**West Midlands Police:** The Tally Ho! Sports & Social Club, The Trophy Suite, Pershore Road, Edgbaston B5 7RN. Tel: 0121 626 8228 (Wed) H Quail, 127 Millfield Road, Handsworth Wood, Birmingham, B20 1EA. Tel Home: 0121 357 2923, Tel Work: 0121 626 6068, E-Mail: Harvey.quail@tiscali.co.uk

**Westminster:** The Grange Social Club, 13-15 Broad Road, Acocks Green, Birmingham. Tel: 0121 706 0786 (Wed) J Burke, 41 Mayfield Road, Tyseley, Birmingham B11 3PD. Tel: 0121 624 4267, E-Mail: BJohnWBurke@aol.com

**Wolverhampton:** Wolverhampton West End WMC, Merridale Street West, Wolverhampton WV3 0BN. Tel: 01902 772465 (Tues) B Lewis, 31 Gandy Road, Willenhall WV12 5UG. Tel: 01922 479845, Assistant Secretary: J Wakelam, Tel: 07837 982 842, E-Mail: mail@jmw224.plus.com, website: www.wolverhamptonchessclub.org.uk

### **\* BLACKPOOL & FYLDE CHESS LEAGUE**

Website: www.blackpoolandfyldechess.org.uk

**Secretary:** Phil Raynor, 24 Oakwood Close, Blackpool, Lancs FY4 5FD. Tel: 01253 692445, Email: philipraynor@googlemail.com

**Affiliated Clubs:** Bispham, Blackpool, Lytham-ex, Morecambe, Poulton, Preston - website: www.mpeacock.demon.co.uk/chess/

### **BOLTON METROPOLITAN LEAGUE**

**Secretary:** J Webster, 53 Moss Shaw Way, Radcliffe, Manchester M26

### **\* BOURNEMOUTH & DISTRICT CHESS LEAGUE**

*Founded 1950.*

Website: www.dorsetchess.org.uk

**Secretary:** S Culleton, 21 The Avenue, Moordown, Bournemouth, Dorset BH9 2UN. Tel: 01202 512933, Email: steve.culleton@tiscali.co.uk

**Affiliated Clubs:** Bournemouth, Highcliffe - website: http://web.ukonline.co.uk/highcliffe.chessclub/, Lymington, New Milton, Poole - website: www.poolechessclub.org.uk, Ringwood,

Southbourne - website: www.geocities.com/southbournechessclub/, Wimborne - website: www.wimbornechessclub.org.uk

### **\* BRADFORD & DISTRICT CHESS ASSOCIATION**

Website: www.bradfordchess.org.uk

**Secretary:** Phil Walker, 17 Pentland Avenue, Bradford BD14 6JG. Tel: 01274 416169

**Affiliated Clubs:** Bingley, Bradford, Clayton, Crazy Horses, Ilkley, Keighley, Knightmares, Lidget Green, Polish Parish, Shipley, South Bradford, Undercliffe, Unison

### **\* THE BRISTOL & DISTRICT CHESS LEAGUE**

*Founded 7th October 1907. Affiliated to the WECU*

Website: www.chessit.co.uk

**Treasurer:** Peter Saunders, P.O.Box 334, Patchway, S.Glos, BS34 5ZN, Tel: 0117 907 9215, E-Mail: chess@saundersmedia.f9.co.uk

**Match Secretary:** Dave Tipper, Email: chessit@blueyonder.co.uk

**Affiliated Clubs:** Bath, Bath University, Bristol & Clifton - website: www.cliftonchess.pwp.blueyonder.co.uk, Bristol Cabot, Clevedon, Downend & Fishponds, Grendel, Hanham, Harambee, Horfield & Redland - website: www.horfieldchess.org.uk, Keynsham - website: http://myweb.tiscali.co.uk/chess, Nailsea, Patchway & Sea Mills, Pete's Potentials (juniors), South Bristol, Thornbury, University of Bristol, Yate & Sodbury

### **THE BRITISH UNIVERSITIES' CHESS ASSOCIATION**

*Founded 2010. Affiliated to English Chess Federation, Chess Scotland*

Website: www.buca.org.uk

**President:** Alex Holowczak admin@buca.org.uk

**Secretary:** Alex Holowczak (as above)

**Treasurer:** Sam Doran stoadhalld@yahoo.co.uk

**Grader:** Alan Hiatt kirps@btinternet.com

**Webmaster:** Michael Bennett bennettmk@aol.com

**International Team Manager:** Lorin d'Costa lorin.eagles@hotmail.com

**ECF Delegate:** Alex Holowczak (as above)

**Chess Scotland Delegate:** Lloyd Hughes L.D.Hughes@dundee.ac.uk

**Affiliated Clubs/Secretaries:**

Aston: Alex Holowczak - holowcza@aston.ac.uk

Bath: James Jackson - jpp23@bath.ac.uk

Birmingham: Matt Lazell - chessclub@guild.bham.ac.uk

Bristol: Jack Paton - jp8861@bristol.ac.uk

Brunel: Mark Carter - me09mpc@brunel.ac.uk

Cambridge: Alexander Gordon-Brown - ag606@cam.ac.uk

Central Lancashire: Liam Bromley - liambromley7@hotmail.co.uk

Dundee: Lloyd Hughes - L.D.Hughes@dundee.ac.uk

Durham: Will Taylor - will@webwhizz.com

Edinburgh: Adam Bremner - adam.bremner@hotmail.co.uk

Exeter: Hannah Dale - hd236@exeter.ac.uk

Glasgow: William McIntosh - glasgowunichessclub@gmail.com

Imperial: Jamie Funnell - jamie.funnell08@imperial.ac.uk

Leeds: Paul Crome - leedsunichess@googlemail.com

Leicester: Perry Khanna - pk157@leicester.ac.uk

London Metropolitan: Nikul Sanal Kumar - nikulthedon@gmail.com

Manchester: David Edmunds -

david.edmunds@student.manchester.ac.uk

Middlesex: Adam Duale - mdx\_chess@live.com

Nottingham: Chris Sargeant - llxp3@nottingham.ac.uk

Open: Paul Kendall - p.s.n.kendall@btinternet.com

Oxford: Stephen Belding - stephen.belding@sjc.ox.ac.uk

Portsmouth: Taka Chipanga - chess@upsu.net

Queen Mary's: Cholan Anandarajah - btchessclub@googlemail.com

Southampton: Matt Lunn - chess@soton.ac.uk

Surrey: Sebastian Galer - s.galer@surrey.ac.uk

UCL: Shreejith Shreenivas - s.shreenivas@ucl.ac.uk

Warwick: Jake Langham - chess@sunion.warwick.ac.uk

York: Richard Cowan - rmc107@googlemail.com

### **\* BURY AREA CHESS LEAGUE**

**Admin. Secretary:** Charles Richmond, 7 The Green, Snailwell,

Newmarket, Suffolk, CB8 7LT, Tel: 01638 578 296, E-Mail:

charlierichmond@waitrose.com

**Affiliated Clubs:** Bury St Edmunds, Bury Cannons, Cambridge City, Ely, King's Gambit (Brandon), Linton, Newmarket, Stowmarket

### **BURY & ROCHDALE CHESS LEAGUE**

**Contact:** Bill O'Rourke, 101 Queens Park Road, Heywood, Lancashire OL10 4JR. Tel: 01706 627874 worchess@ntlworld.com

**Affiliated Clubs:** 3C's, Bury, Heywood, Oldham, Rawtenstall, Rochdale, Tameside

### **\* CALDERDALE CHESS LEAGUE**

Secretary: R Sutcliffe, 1 The Mount, Edgerton Road, Edgerton, Huddersfield HD3 3AE. Tel: 07801 195584

### **\* CANNOCK AND DISTRICT CHESS LEAGUE**

Founded 14<sup>th</sup> April 1999. Incorporated within the Staffordshire Chess Association. Founder members: Robert Mayne, Brian Lynam, Robin Lewis, Ray Dolan.

Website: [www.freewebs.com/cannockleaguechess/](http://www.freewebs.com/cannockleaguechess/)

General Secretary: Ray Dolan, 23 Hollands Road, Walsall WS3 3AT  
Tel: 07980 101744 Email: [dolan\\_ray@yahoo.co.uk](mailto:dolan_ray@yahoo.co.uk)

ECF Delegate: A Leadbetter

Affiliated Clubs: Boldmere St Michaels, Brewood Chess Circle, Bushbury, Cosford RAF, Lichfield, Rugeley, Rushall - website: [www.freewebs.com/rushallchessclub/](http://www.freewebs.com/rushallchessclub/), St Mary's (Cannock) website: [www.geocities.com/st\\_marys\\_cannock\\_chess](http://www.geocities.com/st_marys_cannock_chess), Stafford, Sutton Coldfield, Tamworth (3 Divisions), Wolverhampton - website: [www.wolverhamptonchessclub.org.uk](http://www.wolverhamptonchessclub.org.uk)

### **\* CENTRAL LANCASHIRE CHESS LEAGUE**

Website: [www.ottie.org.uk/lcc](http://www.ottie.org.uk/lcc)

Contact: Bill O'Rourke, 101 Queens Park Road, Heywood, Lancashire, OL10 4JR Tel: 01706 627874 [worchess@ntlworld.com](mailto:worchess@ntlworld.com)

Affiliated Clubs: Atherton, Aughton, Chorley, Crusaders, Heywood, Knights United, Leyland, Preston, Rochdale, Skelmersdale website: [www.skelmersdalechess.org.uk](http://www.skelmersdalechess.org.uk)

### **CENTRAL LONDON LEGAL CHESS LEAGUE**

Secretary: Ian Berry, Herbert Smith LLP, Exchange House, Primrose Street, London EC2A 2HS. Tel: 020 7466 2006, Email: [ian.berry@herbertsmith.com](mailto:ian.berry@herbertsmith.com)

### **\* CHESTER & DISTRICT LEAGUE**

Website: [www.cdl-chess.co.uk](http://www.cdl-chess.co.uk)

Secretary: S Williams, 3 Bryn Coed Wepre, Connahs Quay, Deeside, Clwyd CH5 4RY. Tel: 01244 822752, Email: [s.williams59@sky.com](mailto:s.williams59@sky.com)

ECF Delegate: Dr Patrick A Ridley, Lee Brook, Wood Lane, Sutton Weaver, Runcorn WA7 3EN. Tel: 01928 719787, Email: [patrick.ridley@ntlworld.com](mailto:patrick.ridley@ntlworld.com)

Affiliated Clubs: Buckley Mold, Caergwrle Derby Arms, Capenhurst BNFL, Chester YMCA - website: [www.chesterchess.co.uk](http://www.chesterchess.co.uk), Colwyn Bay, Frodsham - website: <http://myweb.tiscali.co.uk/frodshamchessclub/>, Holywell, Llandudno, Rhyl, Ruthin, Wrexham

### **\* CHILTERN CUP FOR COUNTY TEAMS**

Website: [www.chilternleague.org.uk](http://www.chilternleague.org.uk)

Secretary: N W Dennis, Boundary House, 230 Greys Road, Henley-on-Thames, Oxon RG9 1QY Tel: 01491 576052 Email: [nigelwdennis@btinternet.com](mailto:nigelwdennis@btinternet.com)

Affiliated Counties: Berkshire, Buckinghamshire, Hampshire, Oxfordshire

### **\* COMBINED BANKS & INSURANCE CHESS LEAGUE**

Secretary: Tony Paish, 32 Westmoreland Road, London SW13 9RY.  
Tel: 020 8748 1899, Email: [anthony\\_paish@onetel.com](mailto:anthony_paish@onetel.com)

The latest League results may be viewed on:  
<http://myweb.tiscali.co.uk/ins.chess/acts/2008-09/cbicl08.htm>

### **\* COMBINED SERVICES CHESS ASSOCIATION**

Affiliated to the ECF

Website: [www.serviceschess.co.uk](http://www.serviceschess.co.uk)

Secretary: Andrew Foulds, 45 Wilson Close, Daventry, Northamptonshire NN11 9WH Tel: 07824 442203 Email: [afoulds213@hotmail.com](mailto:afoulds213@hotmail.com)

Membership of the Combined Services Chess Association is open to all serving and ex-serving members of the Armed Forces. However, anyone may apply for a subscription to the Association's quarterly magazine 'Open File' by contacting the Secretary.

### **\* COVENTRY & DISTRICT CHESS LEAGUE**

Website: [www.coventrychess.co.uk](http://www.coventrychess.co.uk)

Secretary: M J Johnson, 11 Hermitage Way, Kenilworth CV8 2DW. Tel: 01926 855467, Email: [mike.j.johnson@hotmail.co.uk](mailto:mike.j.johnson@hotmail.co.uk)

Affiliated Clubs: Coventry Chess, Littlethorpe - website: [www.littlethorpechess.co.uk](http://www.littlethorpechess.co.uk), Newdigate, Nuneaton - website:

[www.nuneatonchess.org.uk](http://www.nuneatonchess.org.uk), Rugby, University of Warwick - website: [www.sunion.warwick.ac.uk/chess/](http://www.sunion.warwick.ac.uk/chess/), Coventry Chess.

### **\* CROYDON & DISTRICT CHESS LEAGUE**

Chairman: Richard Tillett Tel: 0207 228 1526 42 Salcott Road, London SW11 6DE Tel: 0207 228 1526, 07973 831619 (mobile) Email: [richard@tillett.demon.co.uk](mailto:richard@tillett.demon.co.uk)

League Secretary: Laurence Roberts Email: [laurie.b.roberts@gmail.com](mailto:laurie.b.roberts@gmail.com) 68a Fernbrook Road, Hither Green, London SE13 5NF

Results and Grading Officer: Angus French Tel: 0208 677 8065 Email: [angus@angusf.myzen.co.uk](mailto:angus@angusf.myzen.co.uk) 24 Century House, 245 Streatham High Road, London SW16 6ER

Treasurer: Laurence Roberts (as above)

ECF Delegate: Richard Tillett (as above)

Affiliated Clubs: Beckenham & Bromley (inc West Wickham) - website: [www.beckenhamchess.org.uk](http://www.beckenhamchess.org.uk), Crystal Palace & Croydon - website: [www.geocities.com/cpcchess](http://www.geocities.com/cpcchess), Dulwich - website: [www.dulwichplough.org.uk](http://www.dulwichplough.org.uk), South Norwood, Streatham & Brixton - website: <http://streathambrixtonchess.blogspot.com/>, Wallington & Carshalton

### **DARLINGTON & DISTRICT CHESS LEAGUE**

Website: [www.ddcl.org](http://www.ddcl.org)

President: A Green, 18 Yoredale Avenue, Darlington DL3 9AN. Tel: 01325 282907

Secretary: David Stothard, 17 Rydal Road, Ferryhill, Co. Durham DL17 8HE. Tel: 01740 655003, 0794 745240, Email: [secretary@ddcl.org](mailto:secretary@ddcl.org)

### **\* DERBY & DISTRICT CHESS LEAGUE**

Secretary: J D Hoddy, 20 Hillcrest, Openwoodgate, Belper, Derbyshire DE56 0JF. Tel: 01773 825430, Email: [hoddyjohn@aol.com](mailto:hoddyjohn@aol.com)

### **DONCASTER & DISTRICT CHESS ASSOCIATION**

Secretary: G Boothman, 38 Markham Road, Edlington, Doncaster DN12 1DZ. Tel: 01709 860360

### **\* DUDLEY & DISTRICT CHESS LEAGUE**

Affiliated to the Worcestershire Chess Association

President: David Brelsforth

Chairman: David Brelsforth

Treasurer: Graham Humphreys, 82 Vernier Avenue, Kingswinford, W Midlands DY6 8SA. Tel: 01384 571486

Secretary: E Horwill, 79 Enville Road, Wall Heath, Kingswinford, West Midlands DY6 0JX. Tel: 01384 273851

Results & Fixtures Secretary: John Fahy, 191 Balden Road, Harborne, Birmingham, B32 2ES, Tel: 0121 429 9347, E-Mail: [fahy@baldenroad.freeserve.co.uk](mailto:fahy@baldenroad.freeserve.co.uk)

ECF Delegate: John Fahy (As Above)

Affiliated Clubs:

Boldmere St Michaels (Formerly know as Kingstanding), Hagley - website: [www.hagleychess.synthasite.com](http://www.hagleychess.synthasite.com)  
Halesowen,

Kynoch/Barn, K.R.Ingram, 71 Oxford Road, Moseley, Birmingham, B13 9SS, E-Mail: [keith.ingram99@yahoo.co.uk](mailto:keith.ingram99@yahoo.co.uk)

Mercia,

Stourbridge - website: [www.stourbridgechess.force9.co.uk](http://www.stourbridgechess.force9.co.uk)

Warley Quinborne - website: [www.warleychess.org](http://www.warleychess.org)

West Bromwich, M.Uddin, 10 Portway Rd, Rowley Regis, B65 9DB, Tel: 07944 727 418

Wolverhampton - website: [www.wolverhamptonchessclub.org.uk](http://www.wolverhamptonchessclub.org.uk)

### **EAST LANCASHIRE CHESS ASSOCIATION**

Website: [www.elca.org.uk](http://www.elca.org.uk)

Secretary: P Dickinson, 29 Fernlea Drive, Clayton-le-Moors, Lancs BB5 5TL. Tel: 01254 384563, Email: [peter@dicki44.fsnet.co.uk](mailto:peter@dicki44.fsnet.co.uk)

Affiliated Clubs: Blackburn, Burnley, Clitheroe, Crusaders, Great Harwood, Hawks, Knights United, Pendle, Rawtenstall, Stonyhurst College.

### **\* EXETER & DISTRICT LEAGUE**

Affiliated to Devon County Chess Association

Website: [www.chessdevon.co.uk](http://www.chessdevon.co.uk) or [www.exeterchessclub.org.uk/edcl](http://www.exeterchessclub.org.uk/edcl)

Hon Sec: Jonathan Davies, 15 East Grove Road, St Leonards, Exeter EX2 4LX. Tel: 07814 877652

ECF Delegate: Jonathan Davies (as above)

**Affiliated Clubs:** Exeter - website: [www.exeterchessclub.org.uk](http://www.exeterchessclub.org.uk), Exeter School, Exmouth, Isca Juniors, Met Office, Seaton, Sidmouth, Tiverton

### **\* HAMMERSMITH & DISTRICT CHESS LEAGUE**

**Secretary:** Michael Mackenzie, 90 Halford Road, Fulham SW6 1JX. Tel: 020 7385 4974, Email: [michael.mackenzie5@btinternet.com](mailto:michael.mackenzie5@btinternet.com)  
**Affiliated Clubs:** Hammersmith - website: [www.hammerchess.co.uk](http://www.hammerchess.co.uk), King's Head, Richmond, Willesden & Brent

### **HARROGATE EVENING CHESS LEAGUE**

*Founded 1979*  
**Controller:** G Marks, 33 Regent Avenue, Harrogate, Yorkshire HG1 4BD. Tel: 01423 524000, Email: [wofferdog@britishlibrary.net](mailto:wofferdog@britishlibrary.net)  
*Back copies of 'The Bugle' available on request from Mr G Marks*  
**Affiliated Clubs:** Archbishops, Coliseum, Harrogate, Harrogate Renegades, Ilkley, Knaresborough, KOST, Otley

### **\* HEREFORDSHIRE CHESS LEAGUE**

**Secretary:** Alan Leary, Flat 3, 64 Eign Road, Hereford HR1 2RX. Tel: 01432 352235, Email: [LearyA@hct.ac.uk](mailto:LearyA@hct.ac.uk)  
**Affiliated Clubs:** Cathedral School, College of Technology, Hereford, Wiggin

### **\* HERTFORD & DISTRICT CHESS LEAGUE**

**Honorary Secretary:** Matthew Read, 86 Upperfield Road, Welwyn Garden City AL7 3LW Tel: 07796 644633 Email: [matt@chess.co.uk](mailto:matt@chess.co.uk)  
**Affiliated Clubs:** Allenburys, Bishops Stortford - website: [www.stortfordchess.co.uk](http://www.stortfordchess.co.uk), Hemel Hempstead, Hertford, Hoddesdon, Stevenage, Welwyn Hatfield Chess Forum - website: [www.welhat-chess.org.uk](http://www.welhat-chess.org.uk)

### **HERTFORDSHIRE CHESS ASSOCIATION LEAGUE**

**Secretary:** John Leake, 57 Crabtree Lane, Harpenden, Herts AL5 5PX. Tel: 01582 624678, Email: [john.leake@ntlworld.com](mailto:john.leake@ntlworld.com)

### **\* HILLINGDON & DISTRICT LEAGUE**

**Controller:** Nevil Chan Tel: 07973 119119 Email: [nevil@cantab.net](mailto:nevil@cantab.net)  
**Secretary:** Nigel Colter Tel: 020 8429 4922 Email: [nigelcolter@yahoo.co.uk](mailto:nigelcolter@yahoo.co.uk)  
**Affiliated Clubs:** Ealing, Greenford, Greenwood, Harrow (website: [www.harrowchessclub.org.uk](http://www.harrowchessclub.org.uk)), Hatch-End, Hayes (website: [www.hayeschessclub.co.uk](http://www.hayeschessclub.co.uk)), Harrow Juniors, West London

### **HUDDERSFIELD & DISTRICT CHESS ASSOCIATION**

Website: [www.geoffpeake.150m.com/Hudd-Chess-Assoc/Welcome.html](http://www.geoffpeake.150m.com/Hudd-Chess-Assoc/Welcome.html)  
**Secretary:** G M Peake, Waverley, 5 Holt Lane, Holmfirth, West Yorkshire HD9 3BW. Tel: 01484 686349, Email: [geoffpeake@rubberducker.f2s.com](mailto:geoffpeake@rubberducker.f2s.com)  
**Affiliated Clubs:** Brighouse - website: [www.bardelang.f2s.com/chess/brighthousechess.htm](http://www.bardelang.f2s.com/chess/brighthousechess.htm), David Brown Gears, Dewsbury, Holme Valley, Huddersfield - website: [www.huddersfieldchessclub.co.uk](http://www.huddersfieldchessclub.co.uk), Netherton Family, The Chartist, Wakefield - website: [www.patricksenior.co.uk](http://www.patricksenior.co.uk)

### **\* HULL & DISTRICT CHESS ASSOCIATION**

Website: [www.hullchess.com](http://www.hullchess.com)  
**President:** Steve King  
**Vice President:** Andy Bettley  
**Treasurer:** Steve Thrower  
**Secretary:** Mark Ieronimo, 11 Ruskin Street, Hull HU3 6AG Email: [secretary@hullchess.com](mailto:secretary@hullchess.com)  
**League Secretary:** Steve Donoghue  
**Cup Controller:** Steve Donoghue  
**Congress Organiser:** Mr M Ieronimo  
**Summer League Controller:** Andy Bettley  
**Grader:** Mr J Griffiths (YCA)  
**Auditor:** Graeme Reid  
**Publicity Officer:** John Lawson  
**Fixtures Secretary:** Derek Sheppard  
**Website Designer:** Steve King  
**Executive Committee:** Tim Barwood, Ian Major, Scott McKay, Dave Mills, Mike Butt  
**Honorary Life Members:** John Lawson, Dave Milton, Kath Milton, Roelof Westra  
**Affiliated Clubs and Secretaries:-**

**Beverly:** Mr D Gibson, 18 The Mount, Driffield YO25 5JW. Tel: 01377 241571  
**Bridlington:** Mr A L Skelton, 50 Cranbeck Close, 11 Thornton Road, West Hill, Bridlington. Tel: 01262 609 207  
**Hull:** Mr B Hesler, 45 Alliance Avenue, Hull, HU3 6QU, Tel: 01482 504 579, Website: [www.hullchessclub.com](http://www.hullchessclub.com)  
**St Andrews:** Mr E Stamp, 28 Hudson Court, Hessle HU13 0HT. Tel: 01482 822284  
**Victoria Dock:** Mr R Atkinson, 453 James Reckitt Avenue, Hull. Tel: 01482 794106  
**Walkington:** Mr J G Andrews, 7 Lodge Cottages, Broadgate, Walkington, Beverley HU17 8RJ. Tel: 01482 861970  
**Willows:** Mr S McKay, 68 Plimsoll Way, Hull HU9 1PW. Tel: 01482 580539  
**Withernsea:** Mr J MacDonald, 'Averina', Chayter Close, Hedon HU12 8PU. Tel: 01482 893945

#### **Annual Events:**

**Hull Chess Congress** (early November)  
**Maurice Brown Rapidplay** (mid May)

### **\* HUMBER LEAGUE**

*Founded 1991-1992*  
Website: <http://beehive.thisishull.co.uk/HCL>  
**Secretary:** Steve Donoghue, 24 Triton Road, Hull HU9 4HU. Tel: 01482 783505  
**Affiliated Clubs:** Barton, Beverley, Goole, St Andrews, Sutton, Walkington

### **\* LANCASTER, MORECAMBE & DISTRICT CHESS LEAGUE**

**Secretary:** L Bland, 27 Cleveleys Avenue, Lancaster LA1 5HB. Tel: 01524 39447, Email: [mr@bland.bbfree.co.uk](mailto:mr@bland.bbfree.co.uk)  
**Affiliated Clubs:** Arnside, Bare Village, Lancaster, Lancaster Dragons, Lancaster Royal Grammar, Lancaster University Staff, Morecambe

### **\* LEAMINGTON & DISTRICT LEAGUE**

Website: [www.leamingtonchessleague.org.uk](http://www.leamingtonchessleague.org.uk)  
**Secretary:** Colin Searle, 4 Sunderland Place, Wellesbourne, Warwick CV35 9LE. Tel: 01789 840395, Email: [searlec@gmail.com](mailto:searlec@gmail.com)  
**ECF Delegate:** Gordon Christie, 24 Norton Lane, Wythall, Birmingham B47 6HA. Tel: 01564 826354, Email: [gordonsg.christie@zoom.co.uk](mailto:gordonsg.christie@zoom.co.uk)  
**Affiliated Clubs:** Banbury, Chipping Camden, Daventry, Kenilworth, Leamington - website: <http://chessclub.org.uk/leamington>, Nuneaton - website: [www.nuneatonchess.org.uk](http://www.nuneatonchess.org.uk), Olton, Rugby, Solihull, Stratford

### **\* LEEDS CHESS ASSOCIATION**

Website: [www.leedschess.org.uk](http://www.leedschess.org.uk)  
**President:** M J Dow, 71 Cookridge Lane, Leeds LS16 7NE. Tel: 0113 267 3632, Email: [mido@mjdow.entadsl.com](mailto:mido@mjdow.entadsl.com)  
**Chairman:** Ian Strickland, 7 Crosby Road, Leeds LS11 9LX. Tel: 0113 243 8629, Email: [iandstrickland@aol.com](mailto:iandstrickland@aol.com)  
**Vice Chairman:** Paul Clarke, 4 Pondfields Rise, Kippax, Leeds LS25 7NY. Tel: 0113 232 0177, Email: [pclarkekipax@screaming.net](mailto:pclarkekipax@screaming.net)  
**Treasurer:** Steve Burton, 4 Osborne Court, Back Lane, Bramley, Leeds LS13 4BN. Tel: 0113 256 8157, Email: [sburtonchess@aol.com](mailto:sburtonchess@aol.com)  
**Secretary:** Stuart Johnson, 97 Meagill Rise, Otley, West Yorkshire LS21 2EH. Tel: 01943 466847, Email: [stuartm.johnson@virgin.net](mailto:stuartm.johnson@virgin.net)  
**Website Editor:** Dylan Morgan, 121 Tynwald Drive, Leeds LS17 5NW. Tel: 0113 2306333, Email: [Dylan.morgan@ntlworld.com](mailto:Dylan.morgan@ntlworld.com)  
**Affiliated Clubs and Secretaries:-**  
**Alwoodley:** Alwoodley Community Centre, The Avenue, Leeds 17 (Mon/Wed) Mike Dow. Tel: 0113 267 3632, website: [www.alwoodleychessclub.org.uk](http://www.alwoodleychessclub.org.uk)  
**Leeds:** North Leeds WMC, Beckett Street, Leeds LS9 (Wed) Anthony Ibbitson Tel: 07875 553775 Email: [tony@leedschessclub.org](mailto:tony@leedschessclub.org)  
**Pudsey:** The Halfway House Pub, Leeds & Bradford Road, Stanningley, Leeds LS28 (Mon/Wed) Mike Bramson, 52 Salisbury Street, Calverley, Leeds LS28 5PY. Tel: 0113 255 4291, Email: [mbrams@aol.com](mailto:mbrams@aol.com), website: [www.pudseychess.co.uk](http://www.pudseychess.co.uk)  
**Rose Forgrove:** Roundhay Parochial Hall, 5 Fitzroy Drive, Oakwood, Leeds 8 (Wed) Clive Davies Tel: 0113 268 8341 Website: [www.roseforgrovechessclub.org.uk](http://www.roseforgrovechessclub.org.uk) Email: [clivewdavies@hotmail.com](mailto:clivewdavies@hotmail.com)  
**West Leeds:** The Halfway House Pub, Leeds & Bradford Road, Stanningley, Leeds LS28 (Wed) Ian Strickland Tel: 0113 243 8629  
**Yorkshire Copperworks:** Gildersome Conservative Club, Street Lane, Gildersome, Morley, Leeds 27 (Wed) Mike Farley. Tel: 0113 293 5995



### **\* LONDON BANKS CHESS LEAGUE**

Hon. Secretary: Mike N Jones, 1 Tavistock Place, Chase Side, Southgate N14 4PN. Tel 020 8449 9082, Email: mike02@blueyonder.co.uk

Affiliated Clubs: Americans, Bank of England, Barclays Bank, HSBC, Royal Bank of Scotland, Standard Chartered Bank

### **\* LONDON CIVIL SERVICE, POST OFFICE AND MUNICIPAL CHESS LEAGUE**

Affiliated to the Civil Service Sports Council. Registered with the ECF via Game Fee

Website: www.cscl.org.uk

President: R Smith

Vice-Presidents: N Blades, E W Godly, I M Pheby, R J Pomeroy, C A Roeder, J M Sargent, K J Thurlow, J M G Toon, G White, P Zammit

Chairman: I M Pheby

Vice-Chairman: R J Fries

Executive Committee: The Officers listed in Rule 6 and Messrs, N

Fleming, P Efstathiou, T W Pelling, K J Thurlow & P Zammit

Honorary Secretary: Roland Smith, 54 Hayes Way, Beckenham, Kent

BR3 6RS. Tel: 020 8658 6959, Email: roly\_smith\_chess@yahoo.co.uk

Honorary Treasurer: C Reeve, 3 Beechcroft Road, Orpington, Kent

BR6 9NR. Tel: 01689 861224(h), Email: chris.reeve53@ntlworld.com

Senior Recorder: I M Pheby, 32 Tatnell Road, London SE23 1JY. Tel:

020 8699 0811, 07926 153713, Email: ian.pheby@tiscali.co.uk

Honorary Grader: D T Johnson, Flat 8, 21 Lee Terrace, London SE3

9TF. Tel: 020 8852 9753 (h), 020 7712 2123 (w), Email:

dave.johnson3@dwp.gsi.gov.uk

Tournament Controllers:

Individual: D Gilbert, Tel: 020 7633 4032 (w), E-Mail:

David.Gilbert@dh.gsi.gov.uk

Blitz: N Blades, Tel: 020 8580 5872 (h), E-Mail:

nigelblades@blueyonder.co.uk

Grand Prix Blitz: J M G Toon Email: james.toon@mac.com

Honorary Auditor: L Edwards- Winsor

Postal Chess: R J Pomeroy, 7 Hawthorn Rise, Prestbury, Macclesfield,

SK10 4AJ, Tel: 01625 828 119, E-Mail:

Raymond.pomeroy@lineone.net

Webmaster: JMG Toon, E-Mail: james.toon@mac.com

Affiliated Clubs: Business & Innovation, Greater London Chess Club -

website: www.glcc.org.uk, Health & Social Security, Home Office &

Justice, Metropolitan Police, PHSO (Parliamentary & Health Service

Ombudsman), Revenue & Customs, SPARTA, Treasury/Cabinet

Office, UNATS

### **\* LONDON COMMERCIAL CHESS LEAGUE**

General Secretary: S Barr, 13 Ernest Close, Beckenham, Kent BR3 3JE.

Tel: 020 8650 9736

Affiliated Clubs: BBC, Eastern Knights, Heath & Social Security, Home

Office & Justice, Honorary Members Club, Metropolitan Police, Nalگو

(Metropolitan District), Railways, Shell, West End District

### **\* THE MANCHESTER CHESS FEDERATION**

Website: www.manchesterschessfederation.co.uk

Secretary: Andrew Parry. Email: rockhopper\_170@hotmail.com

### **MERSEYSIDE CHESS LEAGUE**

Secretary: P Bond, End House, 31 Station Road, North Elmham,

Dereham, Norfolk NR20 5HH. Tel: 01362 688917, Email:

maltings007@hotmail.com

### **\* MID-SUSSEX CHESS LEAGUE**

Affiliated to the Sussex County Chess Association

Website: www.midsussexchess.org.uk

Chairman and Main Contact: D. Stevenson, 115 Windsor Road, Bexhill

on Sea, East Sussex, TN39 3PE, E-Mail: doug Stevenson@talktalk.net

Treasurer: As Above

Secretary: S.Chadwick, E-Mail: suechadwick@mac.com

Fixtures Secretary: J. Denning, Glenholm, Brighton Road,

Woodmancote, Henfield, West Sussex, BN5 9ST, E-Mail:

Julie.denning1@btinternet.com

Tournament Secretary: D. Grant, 37 Rochester Way, Crowborough,

East Sussex, TN6 2DS

Match Secretary: As Above

Grader: J. Denning

ECF Delegate: The Chairman

### **NORFOLK CHESS LEAGUE**

Secretary: J Charman, 2 Woodcock Close, Norwich NR3 3TW. Tel:

01603 460513, Email: jaygcee@ntlworld.com

### **NORTHAMPTONSHIRE SILVER KING CHESS LEAGUE**

Secretary: Keith Ball, 259 Deeble Road, Kettering, Northants NN15

5HN. Tel: 01536 482238, Email: norchess@talktalk.net

### **\* NORTH CIRCULAR CHESS LEAGUE**

Affiliated to the SCCU

Website: www.users.globalnet.co.uk/~cernunos/nccl.htm

Secretary: Gary Cook, 71 Chesterton Terrace, Plaistow, London E13

0BZ. Email: ncclsecretary@yahoo.co.uk

Affiliated Clubs: Barking, Barnet Elizabethans - website:

www.gtryfon.demon.co.uk/bcc, Chingford, Edmonton - website:

http://hometown.aol.co.uk/fritz7john/myhomepage/aboutme.ht

ml, Imperial Knights, Waltham Forest - website:

http://uk.geocities.com/walthamforestcc/, Wanstead & Woodford

- website: www.johnphilpott.freereserve.co.uk/wanstead.htm

### **\* NORTH DEVON CHESS LEAGUE**

Affiliated to Devon County Chess Association

Secretary: R J Nash, 'Kolossi', Pottery Lane, Yelland, Barnstaple

EX31 3EL. Tel: 01271 861175

Affiliated Clubs: Barnstaple, Ilfracombe

### **\* NORTH ESSEX CHESS LEAGUE**

Affiliated to Essex Chess Association

Website: www.btinternet.com/~johnlambert/

General Secretary: David J Millward, 32 Fir Tree Rise, Chelmsford

CM2 9HS. Tel: 01245 258111, Email: david.millward@ukonline.co.uk

Affiliated Clubs: Baddow, Billericay, Braintree - website:

http://ourworld.compuserve.com/homepages/pfhand/, Chelmsford

- website: http://home.clara.net/killen/chelmsfordchessclub,

Clacton, Colchester, Colchester Royal Grammar School, Dunmow,

Kelvedon & Feering, Maldon, Stour Valley, Witham, Writtle

### **\* NORTH GLOUCESTER CHESS LEAGUE**

Treasurer: R Wilden, 'Helios', France Lynch, Stroud GL6 8LR. Tel:

01453 886655, Email: robert@helios.me.uk

### **\* NORTH STAFFORDSHIRE & DISTRICT CHESS ASSOCIATION**

Incorporated within the Staffordshire Chess Association

Website: www.northstaffsleaguechess.com

President: Roger Edwards, 490 Chell Heath Road, Chell Heath,

Stoke-on-Trent ST6 6QD Tel: 01782 818560

Chairman: Andrew Leadbetter, 12 Chesham Road, Stafford ST16

3JP Tel: 01785 258043

General Secretary: Robert Milner, 411 Cheadle Road, Cheddleton,

Leek, Staffordshire ST13 7BH Tel: 01782 550112

Treasurer: William Armstrong, 6 The Heights, Leek, Staffordshire

ST13 7LQ Tel: 01538 371466 Email: wgarmstrong@aol.com

Results Secretary: Fred Spicer, 4 Argyll Close, Blythe Bridge, Stoke-

on-Trent ST11 9LA Tel: 01782 398014

Publicity/Website: temporarily vacant

Fixtures Secretary: Martyn Harris, 51 Chester Crescent, Westlands,

Newcastle, Staffordshire ST13 3RR Tel: 01782 612804 Email:

martyn@orpheusmail.co.uk

Auditor: Robert Shaw

Committee: Julian Cook, Alan Paling, Bob Perry, Ian Bates

ECF Representative: Andrew Leadbetter (as above)

### **Affiliated Clubs and Secretaries:-**

Alsager: Radway Green Sports and Social Club, Longview Avenue,

Alsager, Stoke-on-Trent ST7 2EA Tel: 01270 875065 (Thurs) Alan

Thomason, 7 Lake View, Alsager, Stoke-on-Trent ST7 2FY Tel:

01270 875102 Email: alanthomason@btconnect.com

Cheddleton & Leek: Westwood College New Hall, Westwood Park

Avenue, Leek, Staffs ST13 58LU (Fri) Ray Poole, 41 Barngate

Street, Leek, Staffordshire ST13 8AP Tel: 01538 387109 Website:

http://www.cheddletonchessclub.co.uk

Fenton: Fenton Sports & Social Club, Victoria Place, Fenton, Stoke-

on-Trent, Staffs ST4 2LX Tel: 01782 847734 (tues) Website:

http://www.fentonchessclub.co.uk Steve Emmerton, 14 Franklin

Close, Stapenhill, Burton-on-Trent, Staffs DE15 9AN Tel: 01283

517569 Mob: 07850 185536 Email:

steve.emmerton@btinternet.com



**Holmes Chapel:** Victoria Sports & Social Club, Victoria Avenue, Holmes Chapel, Cheshire CW4 7BE Tel: 01477 535858 (Mon/Wed/Thurs) Website: Holmes Chapel Chess Club at pat@cheshirewildlife.co.uk Ian W Bates, 9 Southlands, Holmes Chapel, Cheshire CW4 7EU Tel: 01477 537589 Email: i.bates@lineone.net

**Kidsgrove:** Newchapel Working Men's Club, Pennyfields Road, Newchapel, Stoke-on-Trent ST7 4PN Tel: 01782 782769 (Wed) Julian Cook, 63 Park Avenue, Kidsgrove, Stoke-on-Trent ST7 1BQ Tel: 01782 776741, 07771 965955 Email: oggy@julian66.fsnet.co.uk Website: http://kidsgrovechessclub.tk

**Macclesfield:** The New Liberal Club, Boden Street, Macclesfield SK11 6LL (Mon) Geoff Laurence, 38 Dalesford Crescent, Macclesfield SK10 3LF Tel: 01625 262562, Email: GandL.Laurence@ntlworld.com Website: http://macchess.110mb.com/

**Meir:** Royal British Legion Club, 197 Meir Road, Normacot, Stoke-on-Trent ST3 7JF Tel: 01782 312346 (Mon) David Fuller, Thurcroft, 30A Adamthwaite Drive, Blythe Bridge, Stoke-On-Trent ST11 9HL, Tel: 01782 393 463, 07798 821065 Email: fuller@thurcroft30a.myzen.co.uk

**Newcastle:** Newcastle Bridge Club, 6 King Street, Newcastle, Staffordshire, ST5 1EL Tel: 01782 717231 (Wed) Alan Paling, 5 Northwood Cottages, Foxglove Lane, Newcastle, Staffordshire ST5 4BY Tel: 01782 616257 Email: alanpaling@aol.com Website: http://mjh.orpheusweb.co.uk/nulcc/frame.htm

**Stafford:** St. Leonard's Sports & Social Club, St. Leonard's Avenue, Stafford ST17 4LX Tel: 01785 272151 (Wed - not the 1<sup>st</sup> Wed in the month/Thurs) Andrew Leadbetter, 12 Chesham Road, Stafford ST16 3JP Tel: 01785 258043 Website: http://users.powernet.co.uk/rees/Clubs/staffordcc.htm

### **\* PORTSMOUTH & DISTRICT CHESS LEAGUE**

Website: www.hampshirechess.co.uk

**President:** P J Eales, 7 Wild Cherry Way, Chandlers Ford SO53 4LW. Tel: 023 8027 4577, Email: pje.chess@googlemail.com

**Vice-President:** M L Newbury, 6 Lind Way, Park Gate, Southampton SO31 7QR

**Treasurer:** S J Billett, 38 Westfield Road, Southsea, PO4 9ES, Tel: 023 9273 7228, E-Mail: sjbillett@btinternet.com

**Secretary:** J F Wheeler, 52 St Matthews Road, Cosham, Portsmouth PO6 2DL. Tel: 023 9237 9905, Email: John.Wheeler@care4free.net

**Tournament Secretary:** Joe Coburn, 23 Mitre Court, Bishopsfield Road, Fareham PO14 1LN Tel: 01329 221416

**Cole Cup Controller:** D A Cordner, 20 Winnington, Fareham PO15 6HP. Tel: 01329 221169

**Match Captain:** D R Tunks, 125 Rival Moor Road, Petersfield GU31 4HX. Tel: 01730 300158

**ECF Delegate:** J F Wheeler (as above)

#### **Affiliated Clubs and Secretaries:-**

**Chichester:** The Fountain Inn, South Street, Chichester PO19 1ES Secretary: P Wake, 68 Farnhurst Road, Barnham, Bognor Regis, PO22 0JW Tel: 01243 552 627 Club night - Tuesday

**Cosham:** Cosham Community Centre, Wootton Street, Cosham (Thurs) Dave Cordner, 20 Winnington, Fareham PO15 6HP. Tel: 01329 221169

**Emsworth:** Emsworth Sports & Social Club, Havant Road, Emsworth (Thurs) Derek Shotton, 55 Southleigh Road, Havant PO9 2QQ Tel: 02392 473083 Website: www.chessclub.freeuk.com

**Fareham:** The Limes, 34 Catisfield Lane, Fareham PO15 5NN (Tues) J A Coburn, 23 Mitre Court, Bishopsfield Road, Fareham PO14 1LN. Tel: 01329 221416 or J Craig Tel: 01329 841948 Website: www.farehamchess.org.uk

**Gosport:** Bury House Community Centre, Bury Road, Gosport (Fri) David Fowler, 7A Manor Road South, Southampton SO19 2DP Tel: 07708 210466

**Portsmouth:** Royal Naval Old Comrades Club, 86 Lake Road, Portsmouth (Wed) David E c Ross, 6 Kings Terrace, Southsea PO5 3AR Tel: 07807 749999 Email: david\_e\_c\_ross@hotmail.co.uk

**University:** Student's Union, Cambridge Road, Portsmouth, PO1 2EF, E-Mail: chess@upsu.net

### **SCUNTHORPE & DISTRICT CHESS ASSOCIATION**

**Secretary:** R Stokes, 2 Castle Drive, Epworth, Doncaster DN9 1SL, E-Mail: robertstokes\_4@hotmail.com

**Affiliated Clubs:** Appleby Frodingham Chess Club, Barton Chess Club, Scunthorpe Chess Club

### **\* SHEFFIELD & DISTRICT CHESS ASSOCIATION**

Established 1883

Website: www.sheffieldanddistrictchess.org.uk

**President:** Mike Smith, 10 Parkside View, Chesterfield S41 8WE. Tel: 01246 277499, Email: mike.d.smith@talktalk.net

**Chairman:** Geoff Frost, 37 East Bawtry Rd, Rotherham, S60 4BX, Tel: 01709 545 685, E-Mail: geofffrost@totalise.co.uk

**Treasurer:** John Mercy, 3 Linden Court, Endcliffe Vale Road, Sheffield, S10 3DT, Tel: 0114 268 3803

**General Secretary:** Dave Latham, 541 Chatsworth Road, Chesterfield, S40 3JS, Tel: 01246 569 494, E-Mail: dmlatham@fsmail.net

**Yorkshire Grader:** Jon Griffith, 22 Whin Road, York YO24 1JZ. Tel: 01904 705752, Email: jon@chessnuts.org.uk

#### **Affiliated Clubs and Secretaries:-**

**Aughton:** Swallownest, Miners' Welfare Club, Rotherham Road, Sheffield S26 4UR (Wed) P Swanson, 21 Manvers Road, Swallownest, Sheffield S26 4UB. Tel: 0114 287 2748, Email: peter.swanson@yahoo.co.uk

**Barnby Dun Bishops:** White Hart, High Street, Barnby Dun, Doncaster (Wed) Robert Murray, The Old Chapel, Fenwick, Near Doncaster DN6 0EZ. Tel: 01302 700937, Email: robert@murray.wanadoo.co.uk

**Barnsley:** The Travellers Rest, 103 Intake Road, Pogmoor, Barnsley, S75 2HU (Mon, Tue, Thur) Neil Todd, Tel: 01226 205 961, E-Mail: neilamichelle@gmail.com

**Chesterfield:** The Three Merry Lads, Main St, Cutthorpe, Chesterfield (Mon) S42 7AJ, Dave Latham, Tel: 01246 569 494, E-Mail: dmlatham@fsmail.net

**Clay Cross:** Pilsley Miners' Welfare, Rupert Street, Pilsley, nr Clay Cross (Tues) Paul Williams, 24 Ashover Road, Tupton, Chesterfield S42 6HJ. Tel: 01246 866370, Email: paul.williams@chesterfield.gov.uk

**Darnall & Handsworth:** Handsworth Working Men's Club, 445 Handworth Road, Sheffield, S13 9OD, Tel: 0114 269 2525 (Thurs but not First Thurs of Month), Bob Lindsay, Tel: 0114 247 7988, E-Mail: bob.lindsay@sky.com

**Ecclesall:** The Abbey, 944 Chesterfield Road, Sheffield S8 0SH Tel: 0114 274 5374 (Wed) Dr P W Hempson, 135 Long Line, Sheffield S11 7TX Tel: 0114 236 9230 Email: hempsonat135@aol.com

**Nomads:** The Harlequin, 108 Nursery Street, Sheffield, S3 8GG (Wed), Jeremy Hamm, Tel: 0114 275 5934, Email: jeremyhamm@blueyonder.co.uk,

**Phoenix:** Highcliffe Hotel, Greystones Road, Sheffield, S11 7BS (Thurs) John Mercy, Tel: 0114 268 3803, John Knight, E-Mail: jsknight100@hotmail.com

**Rotherham:** Nellie Dene's, Greasborough Road, Rotherham (Wed) Paul Rogers, 4 Blyth Road, Maltby, Rotherham S66 8JD. Tel: 01709 817465

**Rotherham Juniors:** Wickersley Library and Community Centre, 268 Bawtry Road, Wickersley, Rotherham, S66 1JJ (Fri), Alan Coupe, 81 Hungerhill Road, Kimberworth, Rotherham Tel: 01709 551532 E-mail: ycajunorg@aol.com

**Sheffield Area Schools Chess Association:** Handsworth Christian School, 231 Handsworth Road, Sheffield S13 9BL (Mon) J A Fryer, 322 Ringinglow Road, Sheffield S11 7PY. Tel: 0114 230 1697, 07763 938623

**Sheffield Deaf:** Sheffield Deaf Sports & Social Club, 105 Grange Crescent, Sheffield S11 8AZ (Fri) D Whiston, 77 Hammerton Road, Sheffield S6 3HQ. Text Phone: 0800 959598, Fax: 0114 231 4416, Email: davidwhiston@uk2.net

**Sheffield University:** 197 Club, 197 Brook Hill, Sheffield S3 7HG (Mon) Mithun Chakravorty. Tel: 07908 836248, Email: Mith007@hotmail.com, website: www.shef.ac.uk/chess

**Stannington:** New Barrack Tavern, 601 Penistone Road, Sheffield S6 2GA (Mon), Lance Kennedy, E-Mail: kennedyplumbing@blueyonder.com

**Wombwell:** Wombwell Working Mens Club, 25 Station Road, Wombwell, Barnsley S73 0BJ. Tel: 01226 752181 (Thurs) Brian England, 2 Cemetery Road, Mexborough S64 9PN. Tel: 01709 577467, Email: bcengland@blueyonder.co.uk

**Woodseats:** The Abbey, 944 Chesterfield Road, Sheffield S8 (Mon) Dave Cook, 27 Elstree Road, Base Green, Sheffield S12 2JB. Tel: 0114 239 4223, Email: david@cook99.wanadoo.co.uk

**Workshop:** The Horseshoe, Kilton Hill, Worksop, Notts S81 0AZ (Mon) Cliff Briggs, 10 Hemmingfield Road, Worksop S81 0NX Tel: 01909 481704 Email: cliff.briggs@hotmail.co.uk

### **\* SHEFFIELD & DISTRICT WORKS SPORTS ASSOCIATION - CHESS SECTION**

**Secretary:** John H T Eddershaw, 4 George Woofindin Almshouses, Ecclesall Road, Sheffield S11 8QA. Tel: 0114 266 4151

**Affiliated Clubs:** Department for Education & Skills (DfES), Dormer Tools, HSBC Bank, Three Cranes,

### **\* SOUTHAMPTON CHESS LEAGUE**

**Chair:** Gillian Moore

**Vice-Chair:** Jon Hunt

**Secretary:** Fraser McLeod, 2 Chandlers Gate, Hursley Road, Chandlers Ford, Eastleigh SO53 2RT Tel: 02380 263223

**Fixtures and Results Secretary:** Malcolm Clarke, 9 Cherry Tree Court, Eastleigh SO50 9SN Tel: 02380 615903

**Treasurer:** John Drew

**Adjudications:** David Kinsler

**Affiliated Clubs:** Andover, Passed Pawn, Eastleigh Rail (formerly Stoneham Park), Ordnance Survey, Ringwood, Sailsbury, Southampton, Southampton University, Winchester, Winchester College

### **\* SOUTHEND & DISTRICT CHESS LEAGUE**

**Website:** <http://myweb.tiscali.co.uk/southendchess/Directory.html>

**General Secretary:** Peter Chapman, 148 Westbourne Grove, Westcliff-on-Sea, Essex SS0 9TY. Tel: 01702 352116, Email: [chapmanpeter@blueyonder.co.uk](mailto:chapmanpeter@blueyonder.co.uk)

**Affiliated Clubs:** Basildon, Customs, Rayleigh, Shell, Southend-on-Sea - website: [www.southendchessclub.co.uk](http://www.southendchessclub.co.uk), Westcliff

### **\* SOUTH TYNE CHESS LEAGUE**

**Website:** [www.cumbriachess.org.uk](http://www.cumbriachess.org.uk)

**President:** Derek Blair

**Treasurer:** Mr A W Hardwick

**Secretary:** Syd Cassidy, Austyn Friars School, Carlisle CA3 9PB. Tel: 01228 528042, Email: [sydcassidy@austinfriars.cumbria.sch.uk](mailto:sydcassidy@austinfriars.cumbria.sch.uk)

**ECF Delegate:** Dave Cole

**Union Delegate:** Dave Cole

**Affiliated Clubs and Secretaries:** Alston, Heydon Bridge, Tynedale, Austyn Friars, Hallbankgate

### **\* SOUTH WEST SUSSEX CHESS LEAGUE**

**Affiliated to Sussex County Chess Association**

**Website:** [www.swschess.co.uk](http://www.swschess.co.uk)

**Secretary:** Donald Close, 18 Wychwood Close, Bognor Regis, West Sussex PO21 4DW. Tel: 01243 267037

**Affiliated Clubs:** Bognor & Arun - website:

[www.bognorandarunchessclub.co.uk](http://www.bognorandarunchessclub.co.uk), Chichester, Emsworth - website: [www.chessclub.freeuk.com](http://www.chessclub.freeuk.com), Worthing

### **\* STOCKPORT & DISTRICT CHESS LEAGUE**

**Website:** [www.stockportchess.co.uk](http://www.stockportchess.co.uk)

**Secretary:** Chris Guffogg, 7 Oak Cottage, Styal, Wilmslow SK9 4JQ. Tel: 01625 528875

**Affiliated Clubs:** Altrincham & Hale, Bramhall, Chorlton, Denton, East Cheshire - website: <http://myweb.tiscali.co.uk/eastcheshirechess/>, High Peak - website:

<http://uk.geocities.com/gartman@btinternet.com>, Holmes Chapel, Macclesfield, Marple & District - website: [www.marple-uk.com](http://www.marple-uk.com), Stockport, Wilmslow - website: <http://website.lineone.net/~robin.warhurst/wcc/index.htm>

### **SUFFOLK CHESS LEAGUE**

**Website:**

<http://uk.geocities.com/johnelambert@btopenworld.com/suffolk.htm>

**Secretary:** John Lambert, Birchwood, Love Lane, Brightlingsea, Essex CO7 0QQ. Tel: 01206 304228, Email: [johnelambert@btinternet.com](mailto:johnelambert@btinternet.com)

### **\* SURREY BORDER LEAGUE**

**Affiliated to the ECF**

**Website:** [www.borderleague.org.uk](http://www.borderleague.org.uk)

**Chairman:** Ken Coates, 5 Falcon Way, Yateley, Hants GU46 6NY Tel: 01252 683554 Email: [ken.coates@gemhadar.co.uk](mailto:ken.coates@gemhadar.co.uk)

**Secretary:** H. Trevor Jones, 67 Guildford Park Avenue, Guildford GU2 7NH Tel: 01483-565319 E-mail: [htjones@raildev.fsnet.co.uk](mailto:htjones@raildev.fsnet.co.uk)

**Treasurer:** Ian Thompson, 33 Coxmoor Close, Church Crookham, Fleet, Hants GU52 6ES Tel: 01252 620361 Email: [ian@coxmoor.fsnet.co.uk](mailto:ian@coxmoor.fsnet.co.uk)

**Fixtures Coordinator:** John Upham (see below)

**Website Manager:** Dr John Upham, The Lodge, 51 Prospect Road, Cove, Farnborough GU14 8NT Tel: 01252 514372 Email: [john.upham@zen.co.uk](mailto:john.upham@zen.co.uk)

**League Arbiter:** Julien Shepley Tel: 01483 473643 Email: [jmshepley@bigfoot.com](mailto:jmshepley@bigfoot.com)

**League Grader:** Ian Thompson (as above)

**ECF Delegate:** Mike Adams, 10 New House Farm Lane, Wood Street Village, Guildford GU3 3DD Tel: 01483 233324 Email: [mike@wood-street.fsnet.co.uk](mailto:mike@wood-street.fsnet.co.uk)

**Club Representatives on the Executive Committee:** Colin Lyne (Camberley), Clive Frostick (Farnham), Peter Horlock (Godalming), John Watts (Fleet & Farnborough)

### **Affiliated Clubs and Secretaries:-**

**Ashtead:** Peace Memorial Hall, Woodfield Lane, Ashtead KT21 2BE (Tues) Dan Rosen, 20 Danehurst Court, Alexandra Road, Epsom KT17 4BY Tel: 01372 728740 Email: [dbr2007@danrosen.plus.com](mailto:dbr2007@danrosen.plus.com) Website: [www.ashteadchessclub.org](http://www.ashteadchessclub.org)

**Basingstoke:** Maydene, Sherbourne Road, Basingstoke RG21 5TG (Wed) J H French, 31 Brocas Drive, South View, Basingstoke RG21 2LS Tel: 01256 472537 Email: [joefrench33@msn.com](mailto:joefrench33@msn.com)

**Camberley:** Baptist Church, Frimley Road, Camberley GU15 3EN (junction to A30 London Road) (Tues) Ivor Kelly, 46 Spruce Drive, Lightwater, Surrey, GU18 5YX Tel: 01276 479556 Email: [ivork@abl.co.uk](mailto:ivork@abl.co.uk) Website: [www.camberleychess.co.uk](http://www.camberleychess.co.uk)

**Crowthorne:** Mathematics Dept, Wellington College, Crowthorne, Berks RG45 7PU (Mon) Peter Larwood, 3 Trust Close, Hook, Hants RG27 9TU Tel: 01256 763981 Email: [peter.larwood@btinternet.com](mailto:peter.larwood@btinternet.com)

**Drunken Knights:** The Star Inn, 17 Church Street, Godalming, Surrey GU7 1EL (Tues) Gary O'Grady, 31 Latimer Road, Godalming, Surrey GU7 1BW Tel: 01483 417538 Email: [gary0grady@yahoo.co.uk](mailto:gary0grady@yahoo.co.uk)

**Farnham:** Liberal Club, South Street, Farnham, Surrey GU9 7RP (Mon) Clive Frostick, 9 Gorse Lane, Farnham, Surrey GU10 4SD Tel: 01252 716511 Email: [clive.frostick@ipsos.com](mailto:clive.frostick@ipsos.com) Website: [www.farnhamchess.org.uk](http://www.farnhamchess.org.uk)

**Fleet & Farnborough:** Cody Sports & Social Club, Pyestock, Farnborough, Hants GU14 0LS (Tues) John Watts, 2 Keats Gardens, Fleet, Hants, GU51 3YY Tel: 01252 628848 Email: [j.watts53@btinternet.com](mailto:j.watts53@btinternet.com) Website: [www.fleetchessclub.org.uk](http://www.fleetchessclub.org.uk)

**Godalming:** Broadwater Park Community Centre, Summers Road, Farncombe, Surrey GU7 3BH (Thurs) Mike Lord, 41 Beckingham Road, Guildford, Surrey GU2 8BT Tel: 01483 505825 Email: [michaelj.lord@btopenworld.com](mailto:michaelj.lord@btopenworld.com)

**Guildford:** Guildford Institute, Ward Street, Guildford, Surrey GU1 4LH (Mon/some Thurs) Mike Adams, 10 New House Farm Lane, Wood Street Village, Guildford, Surrey GU3 3DD Tel: 01483 233324 Email: [mike@wood-street.fsnet.co.uk](mailto:mike@wood-street.fsnet.co.uk), website: [www.guildfordchess.fsnet.co.uk](http://www.guildfordchess.fsnet.co.uk)

**Reading:** New Hope Centre, 95 York Road, RG1 8DU (Thurs) John Roper, 8 Dark Lane, Tilehurst, Reading RG31 6RA Tel: 01189 421262 Email: [r.roper@sky.com](mailto:r.roper@sky.com)

**Sandhurst:** Baptist Church Hall, Frimley Road, Camberley, Surrey GU15 3EN (Thurs) Alec Aslett, 1 Cornbunting Close, College Town, Sandhurst GU47 0XZ Tel: 01344 778541 Email: [ajaslett@yahoo.co.uk](mailto:ajaslett@yahoo.co.uk) Website: [www.sandhurstchessclub.co.uk](http://www.sandhurstchessclub.co.uk)

**Woking:** Lawn Tennis & Croquet Club, Pine Road, Hook Heath, Woking, Surrey GU22 0DX (Thurs) John Thorogood, 5 Trentham Crescent, Old Woking, Surrey GU22 9EW Tel: 01483 762531 Email: [jtgood@shyvers.com](mailto:jtgood@shyvers.com) Website: [www.wltcc.org.uk](http://www.wltcc.org.uk)

### **\* THAMES VALLEY CHESS LEAGUE**

**Website:** [www.thamesvalleychess.org](http://www.thamesvalleychess.org)

**Chairman:** D White, 64 Gordon Avenue, St Margarets, Twickenham, Middlesex TW1 1NQ. Tel: 020 8892 6834, Email: [david.white@jestons.co.uk](mailto:david.white@jestons.co.uk)

**Treasurer:** D Morant, 141 Raeburn Avenue, Surbiton, Surrey KT5 9DD. Tel: 020 8390 3468, Email: [djmorant@hotmail.com](mailto:djmorant@hotmail.com)

**Secretary:** A R Marshall, 67 Dorchester Way, Harrow, Middlesex HA3 9RD. Tel: 020 8933 2268, Email: [alan-marshall@sky.com](mailto:alan-marshall@sky.com)

**Adjudication Secretary:** A W Smith, 55 York Road, Windsor, Berkshire SL4 3PA. Tel: 01753 861947

**Grader:** A R Marshall (as above)

**ECF Delegate:** N W Dennis, Boundary House, 230 Greys Road, Henley on Thames, Oxfordshire RG9 1QY. Tel: 01491 576052, Email: [nigelwdennis@btinternet.com](mailto:nigelwdennis@btinternet.com)

### **Affiliated Clubs and Secretaries:-**

**Ealing:** Royal Harvester PH, Boston Manor Road, Hanwell, Middlesex W7 (Thurs) David Ebbett, 18 Rosebery Gardens W13 0HD. Tel: 020 8997 7872, Email: [davidebbett@yahoo.co.uk](mailto:davidebbett@yahoo.co.uk), website: [www.ealingchessclub.co.uk](http://www.ealingchessclub.co.uk)

**Hammersmith:** Lytton Estate Community Hall, North End Crescent, London W14 8TE (Mon) John White, 87 Sherwood Avenue,

Greenford, Middlesex UB6 0PQ. Tel: 020 8422 1445, Email: whitehu@waitrose.com, website: www.hammerchess.co.uk  
**Harrow:** Victoria Hall, Sheepcote Road, Harrow, Middlesex (Thurs) A R Marshall, 67 Dorchester Way, Harrow, Middlesex HA3 9RD. Tel: 020 8933 2268, Email: alan-marshall@sky.com, website: www.harrowchessclub.org.uk  
**Hayes:** Hayes and Yeading Football Club, Church Road, Hayes, Middlesex, (Tues) Peter Lord, 4 Villier Street, Uxbridge, Middlesex UB8 2PU. Tel: 01895 236973, Email: peter-lord@tiscali.co.uk, website: www.hayeschessclub.co.uk  
**Hounslow:** Bulstrode PH, 55 Lampton Road, Hounslow, Middx (Mon) David White, 64 Gordon Avenue, St Margarets, Twickenham, Middlesex TW1 1NQ. Tel: 020 8892 6834, Email: david.white@jestons.co.uk  
**Kingston:** Friends Meeting House, Eden Street, Kingston, Surrey (Mon) Nick Grey, 156 Dunston Road, Battersea SW11 5YB. Tel: 020 7228 7123, Email: nickdgrey@yahoo.co.uk  
**Maidenhead:** St Luke's Parish Centre, 26 Norfolk Road, Maidenhead, Berks (Mon) Eoin Sharkey, 37 Purfield Drive, Wargrave, Berkshire RG10 8AP Tel: 0118 940 2510 Email: eoinpublicsharkey@mac.com  
**Meadhurst:** Meadhurst Sports Club, Chertsey Road, Sunbury on Thames, Middlesex (Mon) Ian Gamble, 19 Wolsey Road, Sunbury on Thames, Middlesex. Tel: 01932 789054, Email: ija\_gamble@hotmail.co.uk  
**Richmond:** The Church Hall at Christchurch, Station Road, Teddington TW11 (Thurs) Richard Thursby, 129 Bishop's Mansions, Bishop's Park Road, London, SW6 6DY, Tel: 0207 610 6212, E-Mail: richardthursby@yahoo.co.uk  
**Staines:** Staines Ex-Servicemen's Club, 6 Laleham Road, Staines (Mon) Derek McGovern, 9 Hummer Road, Egham, Surrey TW20 9BW. Tel: 01784 435054, Email: derek.mcgovern@metronetrail.com  
**Surbiton:** Fircroft, 96 Ditton Road, Surbiton (Wed) Chris Torrero, 27 Clayton Road, Chessington, Surrey KT9 1ND. Email: secretary@surbitonchessclub.co.uk, website: www.surbitonchessclub.co.uk  
**Wimbledon:** Trinity Road Club, 2 Trinity Road, Wimbledon, Surrey (Mon) Trevor Brugger, Maple House, 174 Foxley Lane, Purley, Surrey CR8 3NF Tel: 020 8407 5123 Email: tobrugger@hotmail.co.uk Website: www.wimbledonchessclub.4t.com

### **\* THANET CHESS LEAGUE**

*Affiliated to Kent County Chess Association*

**Secretary:** John Clarke, 20 Clarendon Road, Cliftonville, Margate CT9 2QJ Tel: 07886 225014 Email: jclarke9@yahoo.co.uk  
**Affiliated Clubs:** Birchington, Bridge, Broadstairs, Folkestone, Herne Bay, Margate, Ramsgate, Sandwich, Sportsman Chess Club, Whitstable, Woodnesborough

### **\* TORBAY CHESS LEAGUE**

*Founded 1957. Affiliated to Devon County Chess Association*

Website: www.chessdevon.co.uk  
**President:** Trefor F. Thynne, 54 Silverwood Avenue, Newton Abbot, TQ12 4LG, Tel: 01626 337 876  
**Treasurer:** A.W. Brusey, 30 Metley Road, Newton Abbot, TQ12 2HG, Tel: 01626 364 331  
**Hon Sec:** John E. Doidge, 40 Templers Road, Newton Abbot TQ12 2AX Tel: 01626 368768 Email: john\_doidge@sky.com  
**Fixtures Secretary:** Tony Tatam, 32 Amherst Road, Plymouth, PL3 4HH, Tel: 01752 300 620  
**Congress Secretary:** R.W Chubb, 29 West Cliff Park Drive, Dawlish, EX7 9EW, Tel: 01626 888 255  
**Grader:** R.W Chubb (As Above)  
**Match Captain:** R.G Wilby, The Old Laundry Cottage, Buckfastleigh, TQ11 0HP, Tel: 01364 643 068  
**Union Delegate:** T.F Thynne, Tel: 01626 337 876  
**Affiliated Clubs:** Brixham - M. Cuggy Tel: 01803 853 647 Email: mikecuggy@fclnet.com, Newton Abbot - T.F Thynne, Tel: 01626 337876, Plymouth - A Tatem, Tel: 01752 300620, South Hams - D. Russell, Tel: 01548 842 936, Torquay - G Rosser Tel: 01803 316766, Teignmouth - R.W Chubb, Tel: 01626 888 255, Torquay Boys' Grammar School - T.F Thynne, Tel: 01626 337 876, Totnes, B.G Wilby, Tel: 01364 643 068

### **\* WARRINGTON & DISTRICT CHESS LEAGUE**

Website: www.wdcl.co.uk

**Secretary:** Richard Hughes, 34 Highfield Avenue, Appleton, Warrington WA4 5DU. Tel: 07962 225 564, Email: hughes.r@btinternet.com

**Affiliated Clubs:** Atherton - website: www.athertonchess.org.uk, Culcheth, Formby - website: www.freewebs.com/formbychessclub, Northwich, Ormskirk - website: www.ormskirkchess.org.uk, Padgate - website: www.padgatechessclub.co.uk, Penketh & Sankey - website: http://penkethchess.atspace.com, Runcorn, St Helens - www.sthelenschessclub.co.uk, Warrington Central, Whitley, Widnes, Wigan-Knights - website: www.wiganknightschessclub.co.uk, Winwick

### **\* WIRRAL CHESS LEAGUE**

Website: www.wallaseychess.btinternet.co.uk/wirral\_league.htm  
**Secretary:** David Farley, 41 Ashford Road, Meols, Wirral CH47 5AN. Tel: 0151 632 4761, 07811 227752, Email: wirralsecretary@btinternet.com

**Affiliated Clubs:** Buckley Mold, Caergwrle Derby Arms, Capenhurst, Chester - website: www.chestechess.co.uk, Frodsham - website: http://myweb.tiscali.co.uk/frodshamchessclub/, Formby, Hoylake, Pensby, Wallasey - website: www.wallaseychess.btinternet.co.uk, Wrexham

### **\* WOLVERHAMPTON & DISTRICT CHESS LEAGUE**

*Founded 1945. Affiliated to Staffordshire Chess Association*

Website: http://centralchess.pwp.blueyonder.co.uk  
**President\*:** Steve Wilcox, 38 Heath Road, New Invention, Willenhall, West Mids WV12 5EW. Tel: 01922 403942  
**Deputy President\*:** Dave Scriven, 5 Hyatt Square, Brierley Hill, West Mids, DY5 3LF, Tel: 01384 423 642  
**Secretary\*:** M Groombridge, 18 Bernard Street, Walsall WS1 2LE. Tel: 01922 638323, E-Mail: groombridge317@btinternet.com  
**Treasurer\*:** R Thompson, Damson Cottage, 22 Marsh Road, Edmond, Newport TF10 8EP. Tel: 01952 812054  
**Records Secretary\*:** D Laight, 62 Oaken Park, Codsall, Wolverhampton WV8 2BW. Tel: 01902 845230.  
**Tournament Sec.\*:** K G Humphreys, 82 Vernier Avenue, Crestwood Park, Kingswinford, West Mids DY6 8SA. Tel: 01384 571486  
**Publicity Officer (consultant only)\*:** David Short Tel: 01543 304212  
**Auditor:** D W Perks  
**Executive Committee:** comprises Officers marked \*, and has co-optive powers.

**Rules & Disputes Sub-Committee:** comprises members of the Executive Committee and these three elected members - A Leadbetter, D Perks and F Wood

**Bulletin Editor:** M Savin, 11 Highfield Way, Aldridge, Walsall WS9 8XR. Tel: 01922 456240

**Staffs Reps:** D W Perks, 21 Horton Close, Sedgley, Dudley DY3 3TL. Tel: 01902 67890 (h); 01676 526601 (w) and F Wood, 51 Sytch Lane, Wombourne, WV5 0LB, Tel: 01902 326 272

**ECF Representative:** A Leadbetter, 12 Chesham Road, Stafford ST16 3JP. Tel: 01785 258043

**Webmaster:** M J Rees, 40 Clent View Road, Bartley Green, Birmingham Tel: 0121 680 9663 Email: Michael.rees@blueyonder.co.uk

#### **Affiliated Clubs and Secretaries:-**

**Boldmere St. Michaels:** Boldmere St. Michael's Football Club, Church Road, Boldmere (Wed) Mike Biddle, 295 Perry Wood Road, Great Barr B42 2BN. Tel: 0121 358 2174, E-Mail: mike@biddle2.freemove.co.uk

**Brewood Chess Circle:** St Mary's Church Hall, Wharf Lane, Brewood, Staffs (Tues) Andrew P Davies, The Penthouse, Shutt Green Lane, Brewood, Staffs ST19 9LX. Tel: 01902 850915, Email: brewood.chess@lineone.net, website: www.brewood.chess.btinternet.co.uk

**Bushbury:** Bushbury Community Centre, Northwood Park Road, Wolverhampton (Wed) Phil Staley, 50 Spring Hill Lane, Penn, Wolverhampton WV4 4SP Tel: 01902 339583 Email: pstaley273@btinternet.com

**Halesowen:** Lighthouse Pub, 153 Coombs Road, Halesowen (Tues) John Southcote, 30 Westbury Road, Edgbaston B17 8JH. Te: 0121 429 1518, E-Mail: John156@blueyonder.co.uk

**Kidderminster:** Habblerley Social Club, Truro Drive, Habblerley, Kidderminster, Worcs DY11 6DN (Wed) Maurice Bissell, 5 Bittern Wood Road, Kidderminster, Worcs DY10 4EG. Tel: 01562 754359

**Lichfield:** The Guild Room, Bore Street, Lichfield (Thurs) David Short (General Sec), 168 Walsall Road, Lichfield WS13 8AH. Tel: 01543 304212, Email: davidm.short@ntlworld.com, website: www.lichfieldchess.org.uk

**Mercia:** Sedgley Ex-Serviceman's Club, The Walk, Sedgley (Tues) Barry R Smith, 16 Fair Oaks Drive, Great Wyrley WS6 6HA Tel: 01922 413309 Email: checkmatebaz@aol.com

**Rugeley:** Lea Hall Social Club, Sandy Lane, Rugeley, Staffs (Tues) Catherine Hiley, 145 High Street, Chasetown, Burntwood, Staffs WS7 3XL Tel: 01543 685612 Email: Catherine.hiley1@ntlworld.com

**Rushall:** Bloxwich Memorial Club, Harrison St, Bloxwich, Walsall, WS3 3HP (Mon), Tel: 01922 405 757, Steve Wilcox, 38 Heath Road, New Invention, Willenhall, West Mids WV12 5EW. Tel: 01922 403942, E-Mail: srwil58@yahoo.co.uk, website: www.freewebs.com/rushallchessclub/

**Shifnal & Telford:** The Nedge Tavern, Stirchley Avenue, Telford (Wed) Richard Thompson, Damson Cottage, 22 Marsh Road, Edgmond, Newport, Shrops TF10 8EP. Tel: 01952 812054, 07850 375826, Email: richardg.thompson@btinternet.com

**St Georges:** Russell House, St. George's Church Centre, Bridge Street West, Newtown, Birmingham (Mon) Chris Griffin, 27 Wroxall Road, Solihull B91 1DR Tel: 0121 704 2721 Email: chrisgriffin1@btinternet.com

**Stafford:** St. Leonard's Sports & Social Club, Stafford ST17 4LX (Wed) Andrew Leadbetter, 12, Chesham Road, Stafford ST16 3JP. Tel: 01785 258043, Email: Jo.leadbetter@Btopenworld.com

**Stourbridge:** Stourbridge Institute, Market Street, Stourbridge (Wed) Dave Scriven, 5 Hyatt Square, Brierley Hill, West Mids DY5 3LF. Tel: 01384 423642, E-Mail: daveandbevscriven@yahoo.co.uk, website: www.stourbridgechess.force9.co.uk

**Walsall Kipping:** Yew Tree Sports and Social Club, Brackendale Drive, Walsall W55 4DA Tel: 01922 627034 (Thurs) Mike Groombridge, 18 Bernard Street, Walsall WS1 2LE Tel: 01922 638323 E-Mail: groombridge317@btinternet.com, website: www.walsallkipping.co.uk

**Warley Quinborne:** Brandhall Conservative Club (rear of 122, Ashes Road), Oldbury, West Midlands B69 4RB Tel: 0121 5591268 (Weds) John Fahy, 191 Balden Road, Harborne, Birmingham B32 Tel: 0121 429 9347 Email: fahy@baldenroad.freemove.co.uk Website: www.warleychess.org

**West Bromwich:** West Bromwich Labour Club, 54 Sandwell Road, West Bromwich, West Mids (Mon), Moin Uddin, 10 Portway Road, Rowley Regis, West Midlands, B65 9DB Tel: 07944 727 418 Email: westbromchess@yahoo.co.uk

**Wolverhampton:** Wolverhampton West End W.M.C., Merridale Street West, Wolverhampton (Thurs) B Lewis, 31 Gandy Road, Willenhall, West Midlands WV12 5UG Tel 01922 479845 Email: bmj.lewis@googlemail.com Website: www.wolverhamptonchessclub.org.uk

### **\* WOLVERHAMPTON & DISTRICT SUMMER CHESS LEAGUE**

Secretary: B Lewis, 31 Gandy Road, Willenhall WV12 5UG. Tel: 01922 479845

### **\* WORCESTER & DISTRICT CHESS LEAGUE**

*Affiliated to Worcestershire Chess Association*

President: M D Bissell, 5 Bitternwood Road, Kidderminster DY10 4EG. Tel: 01562 60146

**Affiliated Clubs:** Droitwich, Greenlands, Headless Cross, Kidderminster, Malvern, Redditch, St Johns (Worcester), Worcester City

### **\* YORK & DISTRICT CHESS ASSOCIATION**

Secretary: Owen Robson, 4 Dudley Street, York YO31 8LP. Tel: 07742 001828, Email: owenwharobson@yahoo.co.uk

**Affiliated Clubs:** Lady Anne Middleton, Minster Inn, Nowhere Men, Scarborough Shepherds, University of York - website: <http://www-users.york.ac.uk/~socs155/>, York Railway Institute - website: [www.yorkrichess.co.uk](http://www.yorkrichess.co.uk).

### **YORKSHIRE CHESS ASSOCIATION LEAGUE**

Website: [www.yorkchess.co.uk](http://www.yorkchess.co.uk)

Secretary: Ihor Lewyk, 1 Garden View, Bingley BD16 3LL. Tel: 01274 567559, Email: ihor13@tiscali.co.uk

## **OTHER BRITISH ISLES NATIONAL BODIES**

### **CHESS SCOTLAND**

*Founded 1884. Affiliated to the Federation Internationale des Echecs.*

Website: [www.chessscotland.com](http://www.chessscotland.com)

President: Donald Wilson. Email: president@chessscotland.com

### **GUERNSEY CHESS FEDERATION**

*Affiliated to the Federation Internationale des Echecs*

Website: [www.guernseychessfederation.org.gg](http://www.guernseychessfederation.org.gg)

Secretary: Fred Hamperl, Peebles, Rue des Bailleuls, St Andrews, Guernsey GY6 8XB. Tel: 01481 239088, 07911 139088, Email: hamperlfred@hotmail.com

### **IRISH CHESS UNION**

*Founded 1912. Affiliated to the Federation Internationale des Echecs 1993*

Website: [www.icu.ie](http://www.icu.ie)

Secretary: Alan MacDonagh. Email: secretary@icu.ie

### **ISLE OF MAN CHESS ASSOCIATION**

Website: <http://isleofmanchess.7p.com>

Secretary: D J Hooper, Holly House, Glen Rushen Road, Glen Maye, Isle of Man IM5 3BA. Tel: 01624 843824

ECF Representative: Dennis B Hemsley, 3 Links Avenue, Port St Mary IM9 5EY. Tel: 01624 833742, Fax: 01624 833583

### **JERSEY CHESS FEDERATION**

President: Tony Fulton, La Quatrieme, L'Etacq, St. Ouen, Jersey JE3 2FG, Channel Islands. Tel: 01534 814814, 814749, Fax: 01534 814818, 814815, Email: tonyfultonjersey@yahoo.co.uk

### **ULSTER CHESS UNION**

Website: [www.ulsterchess.org](http://www.ulsterchess.org)

Secretary: Drew Ferguson, 11 Sinclair Road, Bangor BT19 1PF. Tel: 028 91457248, Email: drew@ulsterchess.org

### **WELSH CHESS UNION**

*Affiliated to the Federation Internationale des Echecs*

Website: [www.welshchessunion.co.uk](http://www.welshchessunion.co.uk)

Executive Director: Wilf Arnold, 3 Norfolk Close, Greenmeadow, Cwmbran, Gwent NP44 5HJ. Tel: 01633 483839, Email: wilf@linegold.demon.co.uk

## **OTHER ORGANISATIONS**



### **BRAILLE CHESS ASSOCIATION**

*Founded 1932. Affiliated to the ECF and the British Federation for Correspondence Chess*

Website: [www.braillechess.org.uk](http://www.braillechess.org.uk)

Email: [customerservices@braillechess.org.uk](mailto:customerservices@braillechess.org.uk)

Chairman: Alec Crombie MBE, 'Elton House', 47 High Street East, Uppingham LE15 9PY. Tel: 01572 822280

Secretary: Norman Wragg OBE, 2 Chorley Avenue, Fulwood, Sheffield S10 3RP. Tel: 0114 230 5995, Email: [n.wragg@braillechess.org.uk](mailto:n.wragg@braillechess.org.uk)

Website Co-ordinator: Chris Ross, Email: [c.ross@braillechess.org.uk](mailto:c.ross@braillechess.org.uk)

Publicity Officer: Stan Lovell, 2 Plaxton Court, Woodlands Drive, Scarborough, YO12 6QT, Tel: 01723 373 447, Email: [stan.lovell@tiscali.co.uk](mailto:stan.lovell@tiscali.co.uk)

Membership is open to visually impaired people. Associate membership is open to sighted supporters.

Its aims and objectives are to encourage and support the playing of chess by blind and partially sighted people; to improve their chess playing techniques and to have their voice heard in the world of chess. Activities include the organisation of over the board tournaments for players of all strengths and participation in international events and chess holidays. The Association organises postal competitions in which moves are sent either in Braille, on tape or by Email; manages a programme of junior development; runs a library of chess material in accessible formats; offers an advice service on chess matters including chess computers and software suitable for use by blind people; keeps members informed by quarterly newsletter available in Braille, print, large print, tape and Email.

Annual subscription: Members and Associate Members £7.00; Five-Year Membership £20.00; Life Membership - £50.00. Visually impaired people under the age of 25, ordinarily resident in the UK receive free Membership, free entry into events run by the BCA, and other concessions.

### **BRITISH CHESS EDUCATIONAL TRUST (BCET)**

Nominations for awards to the Secretary: David Jarrett, c/o ECF Office, Battle

## **BRITISH CHESS PROBLEM SOCIETY**

*Affiliated to the ECF*

Website: [www.theproblemist.org](http://www.theproblemist.org)

President: C. C Lytton

Vice President: M McDowell

Hon Secretary: C J A Jones, 11 Severn Grange, Ison Hill Road, Honbury, Bristol BS10 7QA. Tel: 0117 950 1292, Email: [cjajones1@yahoo.co.uk](mailto:cjajones1@yahoo.co.uk)

Hon Treasurer: R T Lewis, 16 Cranford Close, Woodmancote, Cheltenham, Glos GL52 9QA Tel: 01242 672865

Assistant Treasurer: Mrs Sally Lewis 16 Cranford Close, Woodmancote, Cheltenham, Glos GL52 9QA Tel: 01242 672865 Email: [sally.lewis89@btinternet.com](mailto:sally.lewis89@btinternet.com)

Membership enquiries: Mrs Sally Lewis (as above)

Editor, *The Problemist*: J M Rice, 9 Manor Crescent, Surbiton, Surrey KT5 8LG. Email: [jmr.64@tiscali.co.uk](mailto:jmr.64@tiscali.co.uk)

Controller, Winton Capital British Chess Solving Championship: B D Stephenson, 9 Roydfield Drive, Waterthorpe, Sheffield S20 7ND. Email: [bds@bststephen.me.uk](mailto:bds@bststephen.me.uk)

Delegate, FIDE Permanent Commission for Chess Compositions: P S Valois

## **BRITISH WOMEN'S CHESS ASSOCIATION**

*Affiliated to the ECF*

Website: [www.bwchess.org.uk](http://www.bwchess.org.uk)

Treasurer: Evelyn Flint, Grove Farm, Bekeswell Lane, Galleywood, Chelmsford CM2 8IL. Tel: 01245 351541



## **CHESS ARBITERS ASSOCIATION**

*The Association was formed in 1990. Affiliated to the ECF, Chess Scotland and Welsh Chess Union*

Website: [www.chessarbiters.co.uk](http://www.chessarbiters.co.uk)

Chairman: Lara Barnes, 34 Beaconsfield Street,

Blyth, Northumberland NE24 2DP. Tel: 01670 540848 / 07527 529034, Email: [larabarnes@btinternet.com](mailto:larabarnes@btinternet.com)

Secretary: Geoff Jones, 11 Lilford Street, Leigh, Lancashire WN7 4JN. Tel: 01942 604262, Email: [chessarbiters@googlemail.com](mailto:chessarbiters@googlemail.com)

Treasurer: Wilf Arnold, 3 Norfolk Close, Greenmeadow, Cwmbran NP44 5HJ. Tel: 01633 483839, Email: [wilf@linegold.demon.co.uk](mailto:wilf@linegold.demon.co.uk)

Chief Arbitrer: Alex McFarlane, 10 Chrighton Green, Uddington G71 6TU. Tel: 01698 817155, Email: [ahmcfarlane@yahoo.co.uk](mailto:ahmcfarlane@yahoo.co.uk)

Information Officer: Kevin Staveley, 57 Treharne Street, Cwmparc, Rhondda CF42 6LH. Tel: 01443 772750, Email: [kevin.staveley@btinternet.com](mailto:kevin.staveley@btinternet.com)

Committee: Neville Belinfante Tel: 01494 436534; Kevin Staveley Tel: 01443 772750; David Welch Tel: 0151 733 1866

ECF Representative: Neville Belinfante

Delegate to Chess Scotland: Alex McFarlane

Delegate to the WCU: Kevin Staveley



## **CHESS ENDGAME STUDY CIRCLE**

*Founded in 1965.*

Quarterly meetings now held in London at Pushkin House, 5A Bloomsbury Square, WC1A 2TA. All

welcolme. Enquiries: John Roycroft, 17 New Way Road, London NW9 6PL. Tel: 020 8205 9876, Email: [roycroft@btinternet.com](mailto:roycroft@btinternet.com)

## **ENGLISH DEAF CHESS ASSOCIATION**

*Founded in 1972. Affiliated to the International Committee for Silent Chess (ICSC) and to the English Chess Federation*

Website: [www.englishdeafchess.co.uk](http://www.englishdeafchess.co.uk)

President: John Brown

Chairman: Barry David

Treasurer: Ilan Dwek

Secretary: Alasdair MacLeod, 19 Mayfair Avenue, Worcester Park, Surrey KT4 7SH

Grader: Ilan Dwek

Executive Committee: Barry David (Chairman), Alasdair MacLeod (Secretary), Ilan Dwek (Treasurer), Mick Simmons (Executive Member)

ECF Delegate: Alasdair MacLeod

The Association caters for the promotion of both deaf chess clubs and the deaf chess individual living in both England and Wales, and organises at least three events annually, including the Annual National Championships. It has a membership of approximately 50 and the EDCA participates in elite deaf chess events such as the World Team and Individual Championships as well as the European Club Team

Championships, (London won the silver medals in Lisbon, Portugal 2001).

The EDCA is interested to know of any deaf or hard-of-hearing players participating in hearing chess clubs or congresses and would be happy to be informed. The EDCA produces bulletins on a regular basis.

### **2008 Champions:**

National Champion: Chris Kreuzer (Whitton)

Major Winner: Frank Wood (Liverpool)

Lightning Winner: Alasdair MacLeod (Worcester Park) / Chris Kreuzer (Whitton)

### **Affiliated Clubs and Secretaries:-**

**Birmingham Deaf Chess Club:** John Wassell, 33 Crofton Gardens, Pilsen Close, Bromford, Birmingham B36 8NP, Email: [jwassell03@aol.com](mailto:jwassell03@aol.com)

**Liverpool Deaf Chess Club:** Frank Wood, 25 Silverdale Road, Prenton, Wirral, Merseyside CH43 2JS

**London Deaf Chess Club:** 38 Ebury Street, London SW1 (Fri, 18:30) Ilan Dwek. Email: [londondeafchess@aol.com](mailto:londondeafchess@aol.com), website: [www.londondeafchessclub.com](http://www.londondeafchessclub.com)

**Sheffield Deaf Chess Club:** David Whiston, 77 Hamerton Road, Hillsborough, Sheffield S6 3HQ

## **THE FRIENDS OF CHESS**

*Affiliated to the ECF*

Website: [www.johnphilpott.freemove.co.uk/friends.htm](http://www.johnphilpott.freemove.co.uk/friends.htm)

Formed in 1969 with the express objective of restoring Britain to the leading place it had occupied among the world's chess nations in the nineteenth century, the Friends exist to advance, encourage, support, sponsor and promote the playing of chess. Support is provided principally to International Tournaments, Matches and Team Events and to assist British Chess Players to take part in representative events or suitable events where Title Norms are available. Recent support has included -

- Individual grants to Lorin D'Costa, Richard Pert, Lawrence Trent, David Haydon, David Eggleston, Sabrina Chevannes, Meri Grigoryan and Sarah Hegarty
- Grants to facilitate the participation of Michael Adams and Keith Arkell in the 2010 European Individual Chess Championships in Croatia and of Duncan Harwood in the 2010 World Amateur Chess Championships in Illinois
- Tournament grants to the South Wales Masters, Big Slick Internationals, Uxbridge International and Jessie Gilbert Celebration International
- A grant to the British Federation for Correspondence Chess in connection with the hosting of the 2009 ICCF Congress
- A grant to the English Deaf Chess Association in respect of the team participating at the 2010 ICSC Deaf Chess Olympiad in Estoril
- A grant to the British Universities' Chess Association in respect of the team participating at the 2010 World University Chess Championships in Zurich
- Grants to White Rose in respect of the club's participation in the European Club Cup

**Committee:** Stewart Reuben (Chairman), John Philpott (Secretary), Simon Brown (Treasurer), Lawrence Cooper, Chris Majer, David Sedgwick, David Smith and Gerry Walsh

There are three categories on membership: Friend (minimum subscription £15); Patron (minimum subscription £40) and Sponsor (minimum subscription £100). Membership enquiries and requests for support should be directed to the Secretary (below)

**Secretary:** John Philpott, 50 Cranston Gardens, Chingford, London E4 9BQ. Tel: 020 8527 4063, 07811 094442 Email: [johnu175@yahoo.co.uk](mailto:johnu175@yahoo.co.uk)

## **GREAT BRITAIN CHESS SUPPORTERS CLUB**

The Club was formed in 1998 to encourage chess, support teams, clubs and national sides. To sponsor and promote the playing of chess.

**Secretary (and Founder):** Ray Dolan, 8 Coalway Road, Walsall WS3 2PU. Tel: 07980 101744, Email: [dolan\\_ray@yahoo.co.uk](mailto:dolan_ray@yahoo.co.uk)

## **INSURANCE CHESS CLUB**

*Founded 1893. Registered with the ECF via Game Fee*

Website: <http://myweb.tiscali.co.uk/ins.chess>

Email: [ins.chess@tiscali.co.uk](mailto:ins.chess@tiscali.co.uk)

Membership is open to those working in insurance.

**Meetings:** Most Wednesday evenings from late September to end of April at The Carpenters Arms, 12 Seymour Place, London W1H 7NE

**President:** Ian Hunnabale Email: idh@essexchess.org.uk  
**Chairman:** James Aldred  
**Secretary:** vacancy - enquiries to the President  
**Treasurer:** Martin Page, 116 Paramount Court, University Street,  
London WC1E 6JW. Tel: 020 7387 7245, Email:  
m.c.page@amservice.net  
**Match Captain:** Anthony Kent, 110 Theobald Street, Borehamwood,  
Hertfordshire WD6 4PX. Tel: 020 8953 6192, Email:  
anthony@chessbore.demon.co.uk  
**ECF Delegate:** John Philpott, 50 Cranston Gardens, Chingford,  
London E4 9BQ. Tel: 020 8527 4063, Email: johnu175@yahoo.co.uk

**FEDERATION INTERNATIONALE DES ECHECS (FIDE)**  
**(the World Chess Federation)**

Website: [www.fide.com](http://www.fide.com)  
**President:** H E Kirsan N Ilyumzhinov (Russia-Kalmykia)  
**Secretariat:** 9 Siggrou Avenue, 11743 Athens, Greece Tel: (30) 210  
921 20 47 Fax: (30) 210 921 28 59 Email: [office@fide.com](mailto:office@fide.com)

**EUROPEAN CHESS UNION**

Website: <http://europechess.org>  
**President:** Boris Kutin  
**Deputy President:** Gerry Walsh

**Secretary General:** Horst Metzging, c/o German Chess Federation,  
Hanns-Braun-Str./Friesenhaus I, D-14053 Berlin. Tel: + 49 30 3000  
7850, + 49 170 551 4937, Email: [secretary@europechess.org](mailto:secretary@europechess.org)

**BRITISH ISLES MEMBERS OF FIDE COMMITTEES**

**FIDE Executive Director:** David Jarrett (England)  
**Qualification Commission:** Kevin O'Connell (Ireland), Stewart  
Reuben (England)  
**Committee on Chess for the Disabled:** Gerry Walsh (England)  
Chairman, Stephen Hilton (Scotland)  
**Rules & Tournament Regulations Committee:** Stewart Reuben  
(England), Nigel Short (England)  
**Organisers Committee:** Stewart Reuben (England) Chairman, Peter  
Wilson (England)  
**Trainers' Committee:** Peter Wilson (England)  
**Arbiters Council:** David Sedgwick (England)  
**Chess Assistance (CACDEC):** Rupert Jones (England)  
**Computer and Internet Chess Committee:** Peter Wilson (England)  
**Medical Commission:** Dr Jana Bellin (England) Chairman, Jonathan  
Speelman (England)

Aagaard, Jacob, 18  
 Abbott, M, 92  
 Abbott, S, 99  
 Adams, Mark, 113  
 Adams, Michael (GM), 18, 30  
 Adams, Mike, 110, 119  
 Adams, Phil, 26, 30  
 Aitcheson, S, 107  
 Akhtar, Y, 102  
 Almond, RJ, 111  
 Amison, J, 117  
 Anderton, D, 5, 109  
 Andrews, J, 116  
 Andrews, L, 109  
 Angel, M, 95  
 Anstead, J, 102  
 Archer, P, 110  
 Archer, WA, 100  
 Ariss, John, 22  
 Armstrong, Pat, 85  
 Armstrong, William G, 4, 26, 117  
 Arnold, Wilf, 121, 122  
 Ash, G, 92  
 Ashenhurst, AT, 84, 97  
 Aslett, A, 94, 119  
 Atherton, J, 102  
 Atkinson, R, 116  
 Austin, H, 96  
 Ayers, MK, 84  
 Bailey, Kevin, 26  
 Baillie, D, 96  
 Bainbridge, Bryan J, 98  
 Baird, Jeff, 107  
 Baker, Anthony, 96  
 Baker, Mark R, 108, 109  
 Baker, P, 99, 100  
 Ball, Keith, 117  
 Barber, C, 100  
 Barber, J, 82, 92  
 Barker, FLV, 104  
 Barkhuysen, Anton, 96  
 Barnes, Lara, 21, 82, 122  
 Barnett, J, 83, 100, 112  
 Barnett, Roger, 110  
 Barnicoat, D, 95  
 Barr, S, 117  
 Barratt, CF, 109  
 Basham, P, 95  
 Bates, I, 118  
 Bates, S, 100  
 Beaney, M, 106  
 Beard, Brian, 98  
 Beardsley, MJ, 107  
 Beardsworth, Allan, 5  
 Beckett, P, 86  
 Beckwith, D, 97  
 Beilby, Paul R, 106  
 Belbin, J, 103  
 Belinfante, Neville, 22, 94, 113, 122  
 Bellin, Robert (IM), 26, 30  
 Bending, P, 99  
 Bennett, S, 108  
 Berry, CR, 94  
 Berry, Ian, 115  
 Beveridge, N, 100  
 Biddle, M, 109, 113, 120  
 Bielby, Paul, 22, 26  
 Birch, Nick, 83  
 Birkin, M, 112  
 Bissell, M, 109, 112, 120, 121  
 Blade, N, 103  
 Bland, L, 116  
 Blott, D, 82  
 Blower, TR, 96  
 Bolan, MT, 82  
 Bond, P, 104, 117  
 Boothman, G, 115  
 Boreham, M, 97  
 Bottomley, HM, 100  
 Bould, T, 109  
 Bourne, J, 111  
 Bowell, GAM, 104  
 Bowers, Francis, 22, 95  
 Bramson, M, 116  
 Brennan, P, 112  
 Briggs, C, 118  
 Briscoe, Christopher, 26  
 Broadley, M, 102  
 Brock, David, 99  
 Bromley, G, 82  
 Brooke, IR, 107  
 Brown, A Graham, 95  
 Brown, Alan, 26, 94  
 Brown, M, 99  
 Brown, Nick, 106  
 Brugger, Trevor, 111, 120  
 Brusey, A, 97  
 Buckley, Graeme (IM), 26, 30  
 Bullock, AC, 98  
 Burbage, R, 95  
 Burenko, S, 105  
 Burgess, J Hugh, 109  
 Burke, John, 114  
 Burke, SJ, 107  
 Burr, Mark, 82  
 Burridge, F, 109  
 Burroughs, D, 85  
 Burrows, J, 100  
 Burton, S, 112, 116  
 Buswell, P, 102  
 Butcher, D, 100  
 Butland, Nick, 94, 95  
 Butler, A, 83  
 Butt, Michael, 26  
 Butterworth, J, 105  
 Bytheway, P, 98  
 Caller, Gareth, 4  
 Campbell, Ian, 22  
 Canham, J, 95  
 Cannon, J, 111  
 Carew, David, 95, 104  
 Carter, B, 106  
 Cartridge, S, 100  
 Carver, Richard, 108, 112  
 Cassidy, S, 96, 119  
 Catz, A, 103  
 Chakravotry, M, 118  
 Chalk, S, 105  
 Chamberlain, Ken R, 111  
 Chambers, D, 85  
 Chandler, CR, 101  
 Chapman, Peter, 119  
 Charman, J, 106, 117  
 Cheesman, Colin, 108  
 Chevannes, Sabrina (WFM), 5, 30  
 Chin, F, 105  
 Christie, Gordon, 111, 116  
 Chubb, RW, 97  
 Clark, A, 99  
 Clark, K, 101  
 Clark, Ray, 5  
 Clarke, J, 102, 120  
 Clarke, Malcolm, 31, 100, 119  
 Clarke, Paul, 112, 116  
 Clarke, Peter, 5  
 Clarkson, Andy, 102, 103  
 Clemow, Philip, 5  
 Cleves, B, 94  
 Clifton, Neil, 23

Clissold, Julian, 23, 26, 82  
 Close, Donald, 119  
 Cloudsdale, P, 26, 112, 113  
 Coates, C, 94  
 Coates, K, 26, 119  
 Coburn, JA, 100, 118  
 Cole, Dave, 93, 96  
 Coleman, D, 110  
 Colin Hailstone, 23  
 Collett, Dr Ray A, 31, 92  
 Collett, Richard, 113  
 Colter, N, 116  
 Conroy, Mike J, 102, 103  
 Cook, CRD, 84, 101, 105  
 Cook, Dave, 118  
 Cook, Dr W, 105  
 Cook, Gary, 117  
 Cook, J, 118  
 Cook, S, 101  
 Cooper, J, 102  
 Cooper, Lawrence (IM), 4, 5, 11, 26, 30  
 Cooper, Neill, 82, 83, 85, 93, 110  
 Cordner, DA, 100, 118  
 Cordon, R, 108  
 Corfe, Tony, 23  
 Costello, PT, 107  
 Coupe, Alan D, 112  
 Cox, LR, 98  
 Cozens, D, 106  
 Craft, D, 101  
 Crane, M, 99  
 Craven, R, 82, 100  
 Creaney, M, 96  
 Crickmore, EA, 97  
 Crombie MBE, A, 121  
 Cross, RV, 82, 83, 85, 97  
 Crowther, M, 112  
 Culleton, S, 114  
 Curtis, H, 82, 84  
 D'Costa, Lorin (FM), 26, 30  
 D'Souza-Eva, J, 108  
 Dale, R, 104  
 Davies, AP, 109, 120  
 Davies, C, 112, 116  
 Davies, J, 115  
 Davies, Nigel (GM), 30  
 Davies, WG, 100  
 Davis, John, 104  
 Davis, V, 84  
 Davison, George, 82, 95  
 Day, Fred G, 93, 94  
 Day, J, 109  
 Day, K, 98  
 De Coverly, Roger, 94, 95  
 de Mooi, C J, 4  
 Deakin, C, 97  
 Deall, Mary, 83  
 Dearnley, A, 85, 112  
 Denison, DM, 112  
 Denning, J, 111  
 Dennis, Nigel W, 82, 83, 84, 94, 115, 119  
 Derrick, KW, 97  
 Devereaux, M, 113  
 Dickerson, Trevor, 26  
 Dickinson, Peter, 103, 115  
 Dicks, S, 101  
 Dickson, D, 95  
 Dodd, QRH, 95  
 Dodd, R, 83  
 Dodgson, JA, 111  
 Dodwell, P, 99  
 Doidge, J, 120  
 Dolan, Ray, 31, 83, 115, 122  
 Donaldson, John, 109  
 Donaldson, P, 100  
 Donoghue, Steve, 116  
 Dow, MJ, 112, 116  
 Dowell, Chris, 86  
 Drew, BS, 102  
 Duck, M, 107  
 Duckworth, J, 112  
 Dunworth, Christopher (FM), 23, 26, 30, 82  
 Dwek, I, 122  
 Dyer, CJ, 101  
 Eales, PJ, 118  
 Ebbett, David, 105, 119  
 Eddershaw, JHT, 118  
 Edgell, Ben, 5, 31  
 Edhouse, P, 102  
 Edwards, Ray B, 4  
 Edwards, Ray, 5  
 Edwards, Roger J, 21, 117  
 Eggleston, David, 27  
 Elder, K, 101  
 Elkes, Graham, 82  
 Elliott, S, 109  
 Ellison, M, 103  
 Elliston, RV, 111  
 Elwin, A, 5, 23, 92, 94, 122  
 Emms, John (GM), 30  
 England, B, 118  
 Escott, Keith, 85, 86, 111  
 Eustace, David, 23  
 Ewart Smith, 22  
 Fahy, J, 110, 111, 121  
 Farley, David, 120  
 Farley, M, 116  
 Farrand, Julian, 4  
 Farrington, Keith, 94  
 Farthing, A, 4, 5, 93  
 Fenton, R, 109  
 Ferguson, D, 121  
 Fewkes, Jim E, 93, 108  
 Fewtrell, C, 93, 105  
 Fisher, C, 103  
 Fisher, R, 99  
 Flear, Glenn, 27  
 Flint, Evelyn, 122  
 Florence, N, 83  
 Foley, John, 20  
 Footner, A, 93  
 Forey, R, 97  
 Forrest, Peter, 95  
 Fowers, JE, 101, 102  
 Foxcroft, N, 93  
 Franklin, D, 96  
 Franklin, Ron, 27, 99  
 Franks, K, 86, 87  
 Fraser-Mitchell, J, 101  
 Freeman, Jon, 27, 82  
 Freeman, R, 92  
 Freeman, Scott, 23, 27, 82, 84, 110  
 French, JH, 82, 83, 93, 94, 100, 119  
 Frostick, C, 119  
 Fryer, David, 82  
 Fryer, JA, 118  
 Fulton, Anthony, 105, 121  
 Gahir, V, 84  
 Gamble, Ian, 120  
 Gaston, D, 82, 102, 103  
 Gaze, B, 98, 99  
 Geoff Jones, 5, 21  
 George, Ian M, 96  
 Georgiou, Dennis, 104  
 Gibbs, Peter C, 5, 23, 27, 86, 92  
 Gibson, C, 93



Gibson, D, 116  
 Gibson, JM, 97  
 Gilmore, S, 97  
 Gleizon, P, 96  
 Gliddon, Daniel, 23  
 Goatcher Chandler, 5  
 Goodwin, B, 86  
 Gordon, S, 82  
 Gore, A, 101  
 Gosden, R, 84  
 Graham, Neil, 21  
 Grayland, SJ, 86  
 Green, A, 115  
 Green, Eliot, 27, 109  
 Greenhalgh, Dr R, 96  
 Greenland, G, 5  
 Greet, Andrew (IM), 30  
 Gregson, Mark, 103  
 Grey, Nicholas, 110, 120  
 Griffin, C, 109, 114, 121  
 Griffith, AJ, 112, 118  
 Griffiths, Peter, 5  
 Griggs, D, 106  
 Grigoryan, Meri, 27  
 Grime, Roger J, 96  
 Grindrod, J, 92  
 Grist, Howard, 5, 93  
 Groombridge, M, 110, 114, 120, 121  
 Guffogg, C, 119  
 Gunn, Mike, 4, 93, 110  
 Gurney, Cynthia, 5  
 Haddrell, Richard J, 5, 84, 93, 101  
 Hall, IJ, 95  
 Hall, N, 98  
 Hallsworth, Eric, 31  
 Hamilton, R, 105  
 Hamm, J, 112, 118  
 Hamperl, Fred, 121  
 Hankinson, Mike, 83  
 Hannan, Peter, 23  
 Hannon, B, 95  
 Hansen, Hans-Peter, 27  
 Harbour, J, 82  
 Harding, M, 101  
 Harding, Richard, 27  
 Harding, Tim, 32  
 Hardwick, W, 96  
 Hardy, Richard, 27  
 Hardy, Roger, 93  
 Harrington, Peter, 102  
 Harris, MC, 111  
 Harris, MJ, 117  
 Harrison, L, 101  
 Harrison, RS, 97  
 Hartmann, S, 107  
 Harvey, K, 107  
 Harvey, R, 108  
 Hassall, M, 96  
 Hawes, S, 98  
 Hawkins, D, 82  
 Hawkins, Jonathan, 98  
 Hayden, LF, 110, 114  
 Haydon, Richard, 112  
 Hayward, BM, 107  
 Hazel, T, 95  
 Headlong, Tim, 111  
 Heath, D, 102  
 Hebden, Mark (GM), 27  
 Helsby, D, 102  
 Hemmings, P, 107  
 Hempson, Dr PW, 118  
 Hemsley, Dennis B, 121  
 Henderson, Bob, 95  
 Hepworth, N, 82, 112  
 Hewitt, Sean, 23, 92  
 Hicks, P Brian, 94  
 Hill, Andrew W, 95  
 Hill, MJ, 107  
 Hinchcliffe, G, 112  
 Hipshon, John, 27, 112  
 Hirsch, Daniel, 82  
 Hoddy, John D, 97, 115  
 Hodgson, David L, 110  
 Hodgkinson, P, 106  
 Holt, Chris M, 107  
 Holt, P, 98  
 Hooper, D J, 121  
 Horne, George H, 93, 96  
 Horne, Mike, 102, 103  
 Horner, Jeff (IM), 30  
 Horner, John, 92  
 Horner, Robin M, 98, 107  
 Horton, DJ, 102  
 Horwill, E, 115  
 House, R, 102  
 Houska, Jovanka (IM), 5, 18, 27  
 Howell, Chris, 23, 27  
 Howell, David, 18  
 Howes, D, 110  
 Hughes, I, 102  
 Hughes, M, 96  
 Hughes, R, 120  
 Hughes, S, 103  
 Humphreys, K Graham, 32, 92, 115, 120  
 Hunnable, Ian D, 32, 99  
 Hunt, A, 83, 85  
 Hunt, Adam (IM), 27  
 Hunt, Harriet (IM), 27  
 Hunt, J, 100  
 Hunt, Malcolm, 27  
 Hurst, Kevin, 27  
 Huser, T, 84  
 Ibbitson, A, 116  
 Ibbott, Rafaelle, 27  
 Ieronimo, Mark, 116  
 Inglis, S, 112  
 Ingram, KR, 113  
 Inward, P, 104  
 Iyengar, C, 84  
 Jackaman, D, 96  
 Jackson, Mark, 27  
 Jackson, Sheila (WGM), 27, 30  
 Jacobs, Gerald, 24  
 Jarah, EW, 106  
 Jarman, A, 103  
 Jarrett, David C, 121  
 Jepps, GN, 24, 93, 108  
 Jezierski, C, 105  
 Johnson, Cyril, 4, 5, 24, 27, 92,  
 Johnson, DT, 117  
 Johnson, Julie, 5, 16, 92  
 Johnson, MJ, 115  
 Johnson, SM, 84, 112, 116  
 Johnson, Stan, 98, 106, 107  
 Johnston, D, 96  
 Johnston, K, 92, 103  
 Johnstone, M, 105  
 Jones, Bob, 27  
 Jones, CJA, 99, 122  
 Jones, Geoff, 5, 102, 122  
 Jones, J, 100  
 Jones, N, 108, 117  
 Jones, P, 102  
 Jones, RH, 93, 97  
 Jones, Richard, 110  
 Jones, Robert H, 32  
 Jones, Rupert, 112

Judkins, BD, 101  
 Kalid, T, 84  
 Kelly, A, 105  
 Kelly, WJ, 98  
 Kelman, P, 97  
 Kemp, P, 111  
 Kendall, P, 94  
 Kent, A, 123  
 Kent, S, 112  
 Kenworthy, Gary (FM), 5, 27, 30  
 Kidd, C, 85  
 King, Daniel (GM), 28, 30  
 King, Don, 96  
 King, S, 108  
 Kingston, I, 107  
 Kitchen, P, 108  
 Kneafsey, Tony, 83  
 Kneebone, R, 96  
 Knight, E, 84  
 Knox, Stuart, 28  
 Lacey, Brian, 94  
 Ladds, G, 107  
 Laight, D, 120  
 Lalic, Susan (IM, WGM), 24, 28, 110  
 Lamb, Steve, 103  
 Lambert, John, 119  
 Lane, TA, 114  
 Lang, Heather, 28  
 Langston, Ken J, 113  
 Larwood, Peter, 94, 119  
 Laskier, P, 101  
 Latham, D, 97  
 Laurence, Geoff, 109, 118  
 Law, S, 101  
 Lawrence, Peter A, 110  
 Lawson, John, 24  
 Lawson, Tim, 28  
 Le Baigue, Clive, 93  
 Leadbetter, Andrew T, 5, 92, 109, 117, 118, 120, 121  
 Leake, JA, 101, 116  
 Leary, Alan, 100, 116  
 Ledger, Andrew (IM), 31  
 Leeming, D, 105  
 Leon, John E, 109  
 Lettington, D, 102  
 Levens, David, 28, 107  
 Lewin, JH, 102  
 Lewis, B, 110, 114, 121  
 Lewis, Ian, 96  
 Lewis, P, 94  
 Lewis, RT, 122  
 Lewyk, Ihor, 112, 121  
 Lexton, M, 101  
 Limbert, Neil, 32  
 Littlewood, Paul E (IM), 5, 31  
 Lock, R, 97  
 London, N, 107  
 Lonsdale, J, 92  
 Lord, M, 119  
 Lord, P, 105, 120  
 Lord, R, 103  
 Lovell, S, 121  
 Lowe, W, 92  
 Lowther, N, 112  
 Ludlow, R, 111  
 Lund, John, 103  
 Lunn, Tim, 110  
 Lutton, Arnold, 82, 99  
 Lyell, M, 83  
 MacDonagh, A, 121  
 MacDonald, J, 116  
 Mackenzie, C, 105  
 Mackenzie, M, 116  
 Mackie, N, 98  
 MacLeod, Alasdair, 122  
 Maguire, S, 84  
 Majer, Chris, 4  
 Manley, Jon, 32  
 Markey, Kevin, 32  
 Marks, G, 116  
 Marlow, M, 94  
 Marsh, J, 107  
 Marsh, RDW, 100  
 Marshall, AR, 105, 119, 120  
 Martin, Andrew (IM), 5, 28  
 Martin, H, 83  
 Mason, Don, 28  
 Mason, S, 83, 103  
 Matthews, A, 94  
 Maynard, EA, 97  
 McAllan, I, 102  
 McClellan, Baird, 28  
 McDermott, Mary, 24  
 McFarland, Robert S, 5  
 McFarlane, A, 5, 21, 122  
 McGovern, Derek, 120  
 McGrady, B, 102  
 McIntosh, S, 97  
 McKay, S, 116  
 McKinley, C, 108, 109  
 McLeod, FN, 100  
 McNaughton, Mike F, 5, 106  
 McPhillips, J, 95  
 McShane, Luke (GM), 31  
 Meade, Phil J, 93, 99  
 Meade, Phil, 24  
 Meechan, C, 94  
 Melia, B, 105  
 Melsom, Jon, 94  
 Metzging, H, 123  
 Milburn, A, 96  
 Mills, David G, 32  
 Millward, David J, 99, 117  
 Milner, Robert, 24  
 Milner, Robert, 28, 117  
 Minshall, Mike, 100  
 Mirawolski, Dr Sarah, 5  
 Misson, Marcus, 92, 95  
 Montgomery, Pete, 94  
 Moore, Andrew, 28, 85  
 Moore, GA, 100  
 Moore, Kevin, 106  
 Moran, Jim, 93, 104  
 Morant, D, 119  
 Mordue, Tyson, 24  
 Morgan, D, 116  
 Morgan, Stuart, 96  
 Morrell, L, 83  
 Morrey, A, 107  
 Morris, Priscilla, 24  
 Morrison, K, 107  
 Moston, J, 94  
 Moth, S, 99  
 Motwani, Paul, 32  
 Mounsey, A, 96  
 Murchie, D, 100  
 Murray, R, 118  
 Murray, S, 92  
 Mutton, I, 101  
 Nancarrow, Richard, 96  
 Nash, RJ, 117  
 Naylor, John, 28  
 Neal, T, 108  
 Neat, Ken, 5  
 Newsome, JV, 112  
 Niccoli, Tony, 105  
 Niedzwiedzki, Alex, 94  
 Nixon, Graham R, 28

O'Connell, Kevin, 32  
 O'Regan, Fin, 99  
 O'Rourke, W, 82, 92, 102, 103, 114, 115  
 O'Sullivan, TJ, 101  
 Ogunshola, Ben, 83  
 Oliver, P, 114  
 Oliver, R, 85, 86  
 Onions, TPT, 84  
 Page, Martin, 123  
 Paines, John, 4, 5  
 Paish, Tony, 115  
 Pakenham, J, 111, 112  
 Paling, Alan M, 109, 118  
 Palliser, Richard (IM), 5, 28, 31  
 Palmer, Richard J, 100  
 Papier, Alan, 99  
 Pardoe, D, 92  
 Parker, Jonathan, 5  
 Parker-Williams, D, 95  
 Parkin, Glenn, 98  
 Parry, A, 104, 117  
 Parton, DR, 112  
 Payne, David, 99  
 Peacock, Malcolm, 103  
 Peake, GM, 116  
 Pearcey, DF, 104  
 Pein, Malcolm (IM), 31  
 Pein, Malcolm, 32  
 Penrose, Jonathan, 5  
 Perks, DW, 113, 120  
 Perryman, D, 92  
 Pert, Nick (GM), 31  
 Petrick, J, 84  
 Pheby, IM, 117  
 Philpott, John, 4, 5, 93, 98, 122, 123  
 Picken, RD, 105  
 Pitts, Steve, 94  
 Place, J, 108  
 Plumb, M, 111  
 Pollard, M, 92  
 Poole, R, 95, 109, 117  
 Pope, S, 97  
 Popplewell, F, 110  
 Portman, Carl, 32  
 Poulton, Mike, 106  
 Powell, D, 108  
 Prentice, D, 110  
 Price, M, 101  
 Pride, Stephen, 95  
 Pugh, G, 108  
 Purland, Peter, 4, 10, 21  
 Purse, Ray, 99  
 Quail, JH, 114  
 Ramage, C, 99  
 Ransom, A, 109, 112  
 Ransome, W, 105  
 Rao, Tony, 84  
 Raoof, Adam, 4, 5, 10, 32  
 Rashleigh, JMV, 86  
 Ravikumar, Vaidyanathan, 28  
 Rayner, F, 82  
 Raynor, Phil, 102, 114  
 Read, M, 106, 116  
 Reddiar, K, 84  
 Rees, MJ, 120  
 Reeve, Andy, 28  
 Reeve, C, 117  
 Reeves, C, 96  
 Regan, Martin, 95  
 Regis, David, 28  
 Reid, J, 104  
 Renton, D, 98  
 Retallack, K, 100  
 Reuben, Stewart, 4, 12, 22, 32  
 Reynolds, Ian, 5  
 Ribbands, Patrick, 92  
 Rice, JM, 122  
 Richards, K, 108  
 Richardson, J, 96  
 Richardson, Keith B, 4  
 Richmond, Peter, 24, 112  
 Richmond, R, 107  
 Riddoch, I, 101  
 Ridley, Patrick A, 95, 115  
 Ridsdale, P, 96  
 Rigby, Steve G, 83  
 Roberts, F, 83  
 Robins, A, 97, 107  
 Robinson, Brian, 98  
 Robson, Owen, 121  
 Rodrigues, M, 84  
 Rogal, C, 105  
 Rogers, Paul, 118  
 Roper, RJ, 94, 119  
 Rose, Matt, 108  
 Rose, Matt, 32  
 Rose, N, 112  
 Rosen, Dan B, 110, 119  
 Rosenberg, J, 98  
 Ross, Chris, 121  
 Rowson, Jonathan (GM), 28, 31  
 Roycroft, John, 122  
 Rudd, Jack, 4  
 Ruddick, G, 101  
 Ruffle, Alan, 24, 28  
 Rumsby, Steve, 108  
 Russell, D, 97  
 Rutter, Nick, 108  
 Sanderson, P, 102  
 Saunders, B, 101  
 Savin, M, 120  
 Schofield, B, 85, 93  
 Scott, D, 97  
 Scriven, D, 110, 114, 121  
 Searle, Colin, 116  
 Sedgwick, David, 5, 22, 93, 110  
 Selby, PR, 111  
 Sellick, S, 94  
 Sharkey, E, 94, 120  
 Sharman, Roger, 82  
 Shaw, JS, 92, 94  
 Shaw, P, 97  
 Shearing, G, 106  
 Shepley, J, 110, 119  
 Sherlock, Peter, 92, 104  
 Short, D, 97, 109, 113, 120  
 Short, Nigel, 4, 18, 32  
 Shotton, P, 83  
 Simmons, John A, 95  
 Skelton, AL, 116  
 Skinner, B, 110  
 Smith, AW, 119  
 Smith, Barry R, 109, 120  
 Smith, Brian A, 92  
 Smith, C, 106, 107  
 Smith, D, 96, 98  
 Smith, David, 93, 99  
 Smith, Ivor BN, 98, 99  
 Smith, John B, 112  
 Smith, John, 103  
 Smith, Keith, 98  
 Smith, M, 118  
 Smith, Paul, 82  
 Smith, Roland, 117  
 Snape, Ian, 28  
 Snow, Graham, 105  
 Solomon, G, 105

Somers, Ivor, 28, 83  
 Southcote, J, 109, 113, 120  
 Sowray, P, 83  
 Spalding, George, 107, 108  
 Spencer, J, 82, 101  
 Spicer, FV, 117  
 Springett, R, 102  
 Stacey, Trevor, 109  
 Staley, PF, 109, 113, 120  
 Stamp, E, 112, 116  
 Staveley, K, 122  
 Stayt, J, 94  
 Steele, GF, 5, 101  
 Steeples, P, 105  
 Steevens, M, 98  
 Stephenson, BD, 122  
 Stern, D, 84  
 Stevens, B, 96  
 Stevens, T, 82  
 Stimpson, Paul, 28  
 Stobbart, F, 98  
 Stockley, A, 96  
 Stokes, P, 110  
 Stokes, R, 118  
 Storey, Charles, 28  
 Stothard, D, 115  
 Strachan, G, 98  
 Strickland, ID, 113, 116  
 Stuttard, R, 104  
 Subbiah, M, 84  
 Subbiah, S, 84  
 Summerscale, Aaron (GM),  
 28, 31  
 Summerscale, Claire, 28, 113  
 Sutcliffe, R, 115  
 Swanson, P, 118  
 Swestun, A, 84  
 Syed, A, 100  
 Tabner, K, 108  
 Taffell, J, 83, 101  
 Tapley, R, 108  
 Tatam, A, 24, 97  
 Tate, R, 112  
 Taulbut, Shaun (IM), 31  
 Taylor, Scott, 28  
 Tebble, G, 106  
 Tennant-Smith, J, 102  
 Thomas, D, 12, 22, 111, 113  
 Thomas, Nicholas (FM), 31  
 Thomason, A, 109, 117  
 Thompson, I, 119  
 Thompson, JR, 102  
 Thompson, Richard, 110,  
 120, 121  
 Thompson, Robin, 29  
 Thorogood, J, 83, 111, 119  
 Thorpe-Tracey, SF, 97  
 Thurlow, Kevin, 24, 32  
 Thurstan, Tim, 100  
 Thynne, TF, 97  
 Tillet, R, 111  
 Tillotson, Carl, 25  
 Tipper, D, 114  
 Todd, C, 105  
 Todd, D, 98  
 Tomboline, David, 112  
 Toothill, A, 97  
 Topham, M, 101  
 Torrero, C, 111, 120  
 Towers, Nigel, 111  
 Townsend, G, 95  
 Trudeau, G, 96  
 Truran, Mike, 113  
 Tuck, Jonathan, 29  
 Tunks, D, 100, 118  
 Turner, DJ, 94  
 Turner, Peter R, 5  
 Twitchell, Dave, 106  
 Udell, Gerald, 108, 109  
 Underhill, C, 93, 96  
 Upham, J, 29, 94, 119  
 Valentine, BJ, 94  
 Veitch, R, 5, 93  
 Walker, Dr AN, 107  
 Walker, MBA, 113  
 Walker, Peter, 83  
 Walker, Phil, 114  
 Walker, R, 97  
 Walker, T, 107  
 Wallace, D, 107  
 Wallace, P, 98  
 Walsh, Gerry, 4, 22  
 Walsh, JJ, 32  
 Walsh, K, 105  
 Walsh, R, 101  
 Walshaw, D, 106  
 Walters, Alan, 29  
 Walters, Dr JK, 107  
 Ward, Chris (GM), 31  
 Ward, David E, 111  
 Ward, G, 94  
 Ward, Gareth, 97  
 Ward, Glyn, 95  
 Ward, W, 112  
 Warren, Stan, 86  
 Wassell, J, 122  
 Waters, CL, 82  
 Watson, D, 106  
 Watts, A, 110  
 Weaver, C, 94  
 Webb, Colin, 96  
 Webster, Alec, 25  
 Webster, J, 114  
 Weddell, Tina, 5  
 Wedley, N, 95  
 Wedlock, Steve L, 99  
 Weekes, R, 84  
 Welch, David, 5, 21, 22, 105,  
 113, 122  
 Wells, Peter (GM), 29, 31  
 Westra, D, 112  
 Wheeler, JF, 100, 118  
 Wheeler, John, 32  
 Whiston, David, 118, 122  
 Whitby, D, 104  
 White, David, 119, 120  
 White, G, 108  
 White, J, 83  
 White, John, 105, 119  
 Whitfield, T, 83  
 Whitfield, Traci, 29  
 Whittle, Les V, 107  
 Wickham, J, 4, 25, 92, 106  
 Wilcox, SR, 109, 120, 121  
 Wilden, R, 117  
 Wildig, RH, 111  
 Williams, D, 108  
 Williams, G, 101  
 Williams, John, 96, 98  
 Williams, P, 118  
 Williams, RTF, 111  
 Williams, S, 115  
 Williams, Steve, 85  
 Williams, Winston, 29  
 Williamson, K, 94  
 Wilson, D, 121  
 Wilson, G, 96  
 Wilson, N, 109  
 Wilson, Peter J B, 5, 22, 29  
 Wiltshire, MR, 101, 102  
 Wingfield, N, 111  
 Winston, LA, 82  
 Wiseman, J, 105

Wood, C, 83, 85, 112  
Wood, Frank, 122  
Wood, J, 92  
Wood, P, 113  
Woodcock, Simon, 102  
Woodruff, David G, 108

Woodward, Pauline, 111  
Woollaston, A, 113  
Wragg OBE, N, 121  
Wright, J, 103  
Wrigley, S, 110  
Wrigley, Tim, 107

Young, P, 103  
Zeidler, Sven, 112  
Zhang, M, 108  
Zsibrita, S, 101



C'mon everybody! Clap your hands  
**Let's CHESS again**



**TOP PRIZE**  
**£20000**  
**FOR THE BEST MOVER**

**BOYS AND GIRLS CAN TAKE PART IN THE  
BIGGEST CHESS TOURNAMENT IN THE WORLD**

**STARTS SPRING 2011**

**ukchesschallenge.com**

**ukchesschallenge@aol.com**